TOWERS HARDWARE CO.

PHONES 545-546-8962 8 and 10 E. BAY STREET

. J. McGULLOUGH CO.

General Contractors

"THE BUILDERS THAT SATISFY"

9 BISBEE BLDG. PHONE 1684

lorida Information Bureau

203 BISBEE BUILDING

ASK US ABOUT FLORIDA

PHONE 5513

IE FLORIDA MAGAZINE

ITA SAVANNAH TAMPA ORANGEBURG
SPARTANBURG AUGUSTA JACKSONVILLE

AYTON, EATON, HORTON & SAUSSY

CERTIFIED PUBLIC ACCOUNTANTS
(OF GEORGIA)

R. G. SINDEN, Resident Manager, JACKSONVILLE

BISBEE BLDG. PHONE 4764

MAHONEY LUMBER CO.

LUMBER SHINGLES
ATHS MOULDINGS

E AVE. NEAR ENTERPRISE ST. PHONE 4[illegible]

lue and White Taxi TELEPHONE 7800

ELMORE & ELMORE Real Estate and General Insurance 204-206 Bisbee Bldg. PHONE 6[illegible]

UNIVERSITY
OF FLORIDA
LIBRARY

THE GIFT OF

FLORIDA TIMES-UNION

PKY LIBRARY
OF FLA. HISTORY

rida Times-Union
cksonville, Florida

W R

Opposite Beautiful

HEMMING PARK

EUROPEAN PLAN

OPEN ALL YEAR

ROBERT H. MEYER
Proprietor

J. E. KAVANAUGH
Manager

The Florida Times-Union
Jacksonville, Fla.

HOTEL SEMINOLE

JACKSONVILLE, FLORIDA

Florida's Most Popular Hotel

200 Beautiful Rooms, with and without Baths

SEMINOLE RESTAURANTS — Most Popular Dining Places in Jacksonville

THE ROSE DINING ROOM—Located on the Second Floor, Seating Capacity 300.

TERRACE RESTAURANT—Overlooking Forsyth Street. Positively the coolest spot in Summer.

INDIAN ROOM—The most Unique Dining Room in the United States. Real Indian decorations.

In these Restaurants, we serve Club Breakfasts from 50 cents up, Noon Day Lunches 75 cents and an Evening Table d'Hote at $1.50. Also an elaborate a la carte menu at popular prices.

UNIVERSITY OF FLORIDA

CHAS. G. DAY, Manager **J. B. POUND, President**

HOTEL ALBERT

DAVID BERKOWITZ, Proprietor

ADAMS STREET, NEAR MAIN

A Good Room From $1.50

Hot and Cold Running Water

Room and Bath From $2.50

Service Unexcelled

STRICTLY MODERN
EUROPEAN PLAN

Special Summer Rates

MAY FIRST TO DECEMBER FIRST

R. L. POLK & CO.'S

JACKSONVILLE CITY DIRECTORY

1922

BUYERS' GUIDE

Phone 3020
" 3022

Florida Abstract and Title Insurance Co.

139 E. FORSYTH ST.

Title Insurance Abstracts of Title

Florida Title & Guaranty Co.

ABSTRACTS

100-116-117 Law Exchange Bldg. Phone 5345

ACCOUNTANTS

GIRALDIN~FINK~CAMIEN
INC.

Audits, Systems, Business Counsel
Federal Tax Service

Home Office, St. Louis, Mo. Offices in 12 Cities

HENRY BURKE Certified Public Accountant. (La.)
RESIDENT MANAGER

513-14-15 HILL BLDG. Telephone 5043

420 Hill Building
Jacksonville, Fla.
Phone 2782

225 Columbia Bldg.
Miami, Fla.

Mucklow & Ford

Certified Public Accountants

MEMBERS

American Institute of Accountants
Florida Society of Certified Public Accountants
National Association of Cost Accountants

Clayton, Eaton, Horton & Saussy

Certified Public Accountants
(OF GEORGIA)

Audits, Systems, Federal Tax Service, Consulting Accounts, Financial Reports, Special Investigations, Business Counsel

414 Bisbee Bldg. Phone 4764

ATLANTA SAVANNAH AUGUSTA
ORANGEBURG SPARTANBURG TAMPA

JOHN A. HALL, C. P. A. (Ga.) ROBERT PENTLAND, Jr., C. P. A. (Fla.)

HALL & PENTLAND

Certified Public Accountants

Audits, Accounting Systems, Examinations
Income Tax Returns

304 Clark Bldg. PHONE BELL 3836

HUTCHINSON AUDIT CO.

AUDITORS and
ACCOUNTANTS

Phone 7709 352-354 St. James Bldg.

P. ROBERT G. SJOSTROM

Lawyer

CONSULTING AUDITOR AND ACCOUNTANT

Member of National Association of Certified Public Accountants

Income Tax Specialist

OFFICES 10-13-14 BALDWIN BUILDING

17 W. BAY ST. TEL. 7281

E. T. LEBARON

PUBLIC ACCOUNTANT

Audits, Systematizing and
Income Tax

510 DYAL-UPCHURCH BLDG. PHONE 3740

Mr. Business Man:

DO YOU WANT A LIST OF THE MANUFACTURERS OR DEALERS IN YOUR LINE OR ANY OTHER LINE?

ADDRESS

R. L. POLK & COMPANY CHICAGO, ILL.

FRANCIS M. WILLIAMS, C. P. A.

PUBLIC ACCOUNTANT

AUDITOR AND BUSINESS CONSULTANT

Member American Institute of Accountants

ESTABLISHED 1908

Telephone 3525 400-413 Law Exchange Bldg.

JACKSONVILLE, FLA.

EDWARD N. WINSLOW

Certified Public Accountant (N. A.)

Corporation Specialist
Accountant and Auditor
Income Tax Service
Partnership Adjustments
Companies Incorporated

GRAHAM BUILDING Phone 5079 JACKSONVILLE

KNOWN THE WORLD OVER

DEERING and McCORMICK

Harvesting Machines

INTERNATIONAL TILLAGE IMPLEMENTS

Kerosene Tractors
Kerosene Engines

DRILLS PLANTERS CULTIVATORS BINDERS CORN SHELLERS
FEED GRINDERS, WALKING PLOWS, CANE MILLS, and OTHER LINES

Get One of Our Catalogues
OUR REPAIR SERVICE SECOND TO NONE

International Harvester Company of America, Inc.

Phone 647 JACKSONVILLE, FLA.

Brown Battery Co.

222-224 W. Adams

Phones 888-988

Battery Service to All

6 Years of Battery Service in Jacksonville

J. C. CRAWFORD

DUVAL MOTOR CO.

AUTHORIZED DEALERS

Bell Phone 7077-7577 REPAIRS

Lee and Forsyth Ford THE UNIVERSAL CAR Parts and Accessories

The Home of Ford Service

Electroall Battery System

Batteries Recharged and Repaired while you wait. Night and Day Service. No Extra Charge. Gas, Oils, Tires, Tubes and Electric Service.

206 E. Forsyth

PHONE
1171
804
LAURA STREET

The FORDIT Co.
YOU CAN AFFORD IT
RENT A NEW FORD AND DRIVE IT YOURSELF
RATES Effective January 15, 1922

TOURING CARS—14 cents per mile, guarantee of 3 miles per hour week days, guarantee of 5 miles per hour Saturday and Sunday. $45.00 per week; $175.00 per month; or $2.00 per hour.
SEDANS—16 cents per mile, guarantee 5 miles per hour. Sedans will not be rented for more than one day at a time, $2.50 per hour.
ROADSTERS—Same as Touring.
COUPES—Same as Sedans.
Gasoline and oil extra. A 50 cent charge will be enforced for insurance covering driver during the entire period of trip.

Automobile Painting and Refinishing
Trimming, Top and Cushion Work
PROMPT SERVICE
First Class Work---References---Prices Reasonable
GREEN'S PAINT SHOP
WM. F. GREEN and ROBERT L. MORRAN, Proprs.
28 W Church Phone 4603 Jacksonville, Fla.

J. E. McCants B. K. Hall
McCANTS-HALL COMPANY
AUTHORIZED DEALERS
Ford
THE UNIVERSAL CAR
AUTOMOBILES and TRACTORS
Phone 3776 W. Adams s e Cor. Julia

McCLOUD-DOWLING CO.
Prest-O-Lite Service Station
Batteries to Fit Any Make Car
Recharging Repairing
608-610 W Forsyth Phone 3791

CONRAD MANGELS, Pres-Treas. C. C. KIRBY, Vice-Pres. & Gen. Mgr.

MANGELS-KIRBY COMPANY

DISTRIBUTORS OF

MOTOR CARS AND TRUCKS

CHALMERS, MAXWELL MAXWELL TRUCKS

510-520 West Forsyth Street P. O. Box 1564 JACKSONVILLE, FLA.

Bell Phones 5746-7322

Buick

Medlin-Peacock Buick Company

503-5-7 W. Adams

Phone 6013

FRANKLIN MOTOR CARS

SALES AGENTS and SERVICE STATION

OLMSTEAD MOTOR CO.

812 Laura Corner Union St.

Phone 2587

D. C. RANDOLPH, President

Randolph's Motor Transportation Co.

(INCORPORATED)

Taxicabs, Sedans Touring Cars for Hire

Storage Cleaning

TELEPHONE 7800

MAIN OFFICE
234 WEST FORSYTH ST.

GARAGE
FT. SOUTH LAURA ST.

ROBINSON MOTORS CO.

FLORIDA DISTRIBUTORS

PIERCE ARROW AND LINCOLN

MOTOR CARS AND TRUCKS.

908-910 MAIN ST. TEL. 6927

Phone 8838

H. L. SHINN & CO.

Auto Wrecks Repaired

Fenders, Bodies, Etc., Made Like New.

22 WEST SECOND STREET JACKSONVILLE, FLA.

SMITH BATTERY CO.

Alton R. Colcord Genl. Mgr.

EXIDE DISTRIBUTORS

We Repair and Recharge all Makes of Batteries
Any Make Battery Tested and Filled with Water FREE

438 W. ADAMS TEL. 4000

Ray A. Strout Ernest J. Davies

STROUT & DAVIES

Howe and Viking Automobile Tires and Tubes

VULCANIZING

526 Laura Street, Corner Ashley Telephone 8390

JOS. H. WALSH COMPANY

AUTOMOBILE TIRES

RETAIL BRANCH

HOOD AND FEDERAL TIRES VULCANIZING

800 Main St. Phone 234

$5.00 Per Tread. Guaranteed 2,000 miles. $2.50 Per Tread for Refilling Chain
We will repair punctures free of charge if tire is equipped with Economy Treads

ECONOMY TIRE PROTECTOR CO.

MORE MILES PER DOLLAR ON TIRE WEAR

J. L. TRIPPE, State Distributor. Agents Wanted. 1423 Main St., Phone 4617

TRIPPE'S GARAGE

Trailers Built to Order IF IT CAN BE REPAIRED CALL ME
Auto Repairing, Cutting, Welding, Soldering, Brazing and Electrical Work
NIGHT AND DAY SERVICE
Agency for Trailers, Camp Outfits, and A. D. Brochu Special Labor-Saving Garage Equipments

1423 MAIN PHONE DAY OR NIGHT 4617

AWNINGS

TARPAULINS OF ALL KINDS PLAIN AND WATERPROOF

Tents Awnings Sails

MARINE SUPPLIES AND SHIP CHANDLERS

We carry the Largest Stock of "Preservo" Waterproofing, also light weight ounce, heavy sail and tarpaulin duck in the Southeast

JACKSONVILLE TENT AND AWNING CO.
and JACKSONVILLE SHIP CHANDLERY CO.

Phones 2690 and 3323 239 East Bay St., cor Market

BAGGAGE TRANSFER

BAGGAGE

PHONES 112 AND 87

WHY YOU SHOULD USE THE JACKSONVILLE BAGGAGE & CAB CO.

Their drays do nothing but haul baggage
For quick service we have men in the baggage room
We call for your checks free of charge and deliver your trunks
Our dray check is the only check recognized by the Jacksonville Terminal Co.

OFFICE UNION STATION

BAKERS

Buy Jax Biscuits

JACKSONVILLE CRACKER WORKS PHONES 1667 and 1751

BANKS

The Barnett National Bank

of Jacksonville, Fla.

ESTABLISHED 1877

United States Trust Company

Graham Building Forsyth and Laura

"A LIVE GROWING INSTITUTION"

A. P. ANTHONY, Pres. THURSTON ROBERTS, Vice-Pres.
L. P. McCORD, Cashier
C. C. EDMUNDSON, Asst. Cashier G. D. BARNETT, Asst. Cashier

PEOPLE'S BANK

4 Per Cent Paid on Savings

201 Main St. cor. Adams St.

TELEPHONE 2618

The American Trust Company

CORNER MAIN AND BAY STREETS

Capital (Paid in) $200,000.00
Surplus (Earned) $ 30,000.00

Transacts general banking and trust business; maintains a Savings Department and issues interest bearing certificates of deposit

OFFICERS:

FRED W. HOYT, Pres.
JOHN H. POWELL, Vice Pres.
A. S. HUBBARD, Vice Pres.
WILSON O. BOOZER, Vice Pres.
ARTHUR T. WILLIAMS, Sec.
RALPH W. HOYT, Treas.
JESSE SPEEGLE, Auditor
COOPER, COOPER & OSBORNE, Attys

H. B. PHILLIPS, Pres. L. A. USINA, 1st Vice Pres. R. O. MOORE, Vice Pres.
R. CECIL BROWN, Cashier L. J. BRANNING, Asst. Cashier

BANK OF SOUTH JACKSONVILLE

DEPOSITS INSURED

STATE, COUNTY and CITY DEPOSITORY

100% SAFETY

St. John's and Hendricks Avs., S. J. Phones 5565 and 4510

BEAUTY PARLORS

Phone 4446 — Rain Water Exclusively

LaVogue Beauty Parlor

5th Floor Clarke Bldg.

SHAMPOOING CURL REAL MARCEL WAVING CLIP AND SINGE
SCALP TREATMENT HOT OIL MANICURE FACIAL
GENUINE EGYPTIAN MASK FRENCH PACK
BLEACHING HAIR DYEING

Room 507 — Cor. Monroe and Main Sts. — Jacksonville, Fla.

BICYCLES

ROBERT P. NELMS

Bicycles and Motorcycles

Automobile Tires and Supplies

Parts and Repairs, Tires and Sundries

Telephone 879 — 602 Main St.

PHONE 3240

W. J. WIESENFELD CO.

Michelin and Pennsylvania Tires

BICYCLES AND AUTO ACCESSORIES

506-508 WEST FORSYTH STREET

WE HAVE WHAT YOU NEED

BOTTLING WORKS

Drink

Coca-Cola

TRADE MARK REGISTERED

In Bottles

Delicious and Refreshing

BRICK MANUFACTURERS

TELFAIR STOCKTON, President ROBERT GAMBLE, Vice-President
C. W. DIXON, Secretary and Treasurer

Gamble & Stockton Company

Manufacturers and Distributors

Face Brick, Fire Brick, Building Brick
Drain Tile, Hollow Building Tile
Roofing Tile, Promenade Tile, Fire Proofing
DENISON INTERLOCKING TILE

Phone 1522 327 Laura Street

BROKERS

THE L. K. RILEY CO., Inc.

Selected Listed Securities

STOCKS BONDS

We sell listed securities on a 20-payment plan. Income received while paying
Can be sold or paid up any time

EXECUTIVE OFFICES

40 Buckman Bldg. PHONE 40 Jacksonville, Fla.

BUILDING MATERIAL

Baker & Holmes Co.

Wholesale Grocers and All Kinds Building Material

Automobile Tires

Tel. Private Exchange 7816 and 675 Viaduct Street

Carolina Portland Cement Co.

ALL KINDS

BUILDING MATERIAL

Large Stocks on Hand

PROMPT SHIPMENTS

E. First and Railroad Av. Phones 2983, 4026

W. E. LAW & CO.

Building Material

Wholesale Only

401-403 HILL BLDG. PHONE 6915

MONTGOMERY CORSE

DEALER IN

BUILDING MATERIALS

Plaster, Asphalt Shingles, Cement, Sewer Pipe, Fire Clay, Flue Lining and Thimbles, Lumber and Moulding, Cypress Shingles, Lath and Lime

COAL AND OAK AND PINE WOOD FOR FUEL

Palmetto and Monroe St.

CABINET MAKERS

NISSEN & ANDERSON

CABINET MAKERS

SPECIAL FURNITURE

BANK, STORE and OFFICE FIXTURES

Office and Factory: 850-858 Florida Ave. **Phone 368**

CIVIL ENGINEERS

Ellis, Curtis & Kooker

Civil Engineers and Surveyors

211-216 Realty Bldg.

SEWERAGE, DRAINAGE, HIGHWAY, RAILROAD AND MUNICIPAL IMPROVEMENTS

BLUE PRINTS

PHONE 948 JACKSONVILLE, FLA.

CLOTHES CLEANERS

Bell Phone 4782 Residence Phone Bell 1891-W

M. T. JOYNER & SON

521½ Main St.

Personal Attention Given to Rental Collections

Bell Phone 4782

Joyner Dry Cleaning Co.

Suits Dry Cleaned, $1.00
Suits Steam Cleaned, 1.00
Suits Pressed, .50

LADIES' WORK SOLICITED

521½ Main St.

CLOTHING, HATTERS AND TAILORS

A LIVE TAILOR IN A LIVE TOWN

I. R. BLALOCK

"YOUR TAILOR"
CLOTHIER AND HATTER

210 W. Forsyth Phone 1311 Jacksonville, Fla.

COAL

Logan Coal and Supply Co.

Wholesale--Retail

COAL DEALERS

"Sunshine" Lump Domestic Anthracite, all Sizes
Best Grades Steam and Smithing Coals

662-666 E. BAY ST.

PHONES 3837-3838

ALLEN T. HILL, President
S. W. H. Hornibrook, Vice-President

J. J. KERNS, Secretary
Louis E. Rothermel, Treasurer

Dealers in Finest Grades

Anthracite
Dixie Lump
Bituminous Steam and Smithing

COAL

Phones 2841, 2842, 2843

Weller Coal Co.

Successor to JOHN L'ENGLE
ESTABLISHED 1878

WHOLESALE AND RETAIL

COAL

Try Our Dixie Lump

OFFICES and DOCKS: Rear 126 West Bay St.

CONCRETE PRODUCTS

Jacksonville Concrete Products Co.

FRED C. HEDRICK, Manager

Blocks and Building Units, Garden Pottery
Sidewalks, Septic Tank Units

Office Phone 678 — Residence R-1412
530 RIVERSIDE AVE. — JACKSONVILLE, FLA.

CONTRACTORS

P. J. McCULLOUGH CO.

GENERAL CONTRACTORS

"THE BUILDERS THAT SATISFY"

209 Bisbee Bldg. — Phone 1684

CONTRACTORS—ROOFERS

Office and Warehouse
Main and 14th Sts.
Phone 1063

RESIDENCE
30 W. SECOND ST.
PHONE 7422

JAMES RAMSAY

Gravel Roofing and Waterproofing Contractor

Barrett Specification and Johns-Manville Built up Roofs

DAIRIES

Certain-Thyson Milk Company

MILK CREAM BUTTER

Cor. W. Forsyth and Myrtle Av. — Phones 8611-8622

THE STORE ACCOMMODATING

FURCHGOTT'S

Bay, Main and Forsyth Sts.

Everything in apparel for men, women and children. Merchandise gathered from every corner of the world for personal use and for the home

You Buy it for Less at Furchgott's

(That's the Reason for Over Half-a-Century of Success)

JACKSONVILLE'S BUSIEST DEPARTMENT STORE

Phone, Private Exchange 7000 Office Phone 3417

DETECTIVES

Florida Protective Association

GENERAL OFFICES 302-304 HILL BUILDING

Florida's Reliable Detective Agency

15 Years Experience in All Branches of Criminal and Civil Investigations

Efficient Secret Service for Banks, Hotels, Attorneys, Mercantile Establishments and Private Parties

H. I. SIRMANS, President WILLIAM McCARREL, Sec. & Treas.

PHONE 4068 NIGHT PHONE 7098-J

DRUGS

The Original Cut Rate Drug Store of Jacksonville

Independent Drug Co.

WHOLESALE AND RETAIL

205 West Bay Street, one door from Hogan Street, Jacksonville, Fla.

Phones 183, 8660

HIGHEST QUALITY — LOWEST PRICES

MYERS-CRIMMINGER DRUG COMPANY

801 MAIN ST. Phone 6556

PRESCRIPTION SPECIALISTS

"SAFE AS A BANK"

All drugs are not of standard strength and potency. Bring your prescription to us. We employ every safeguard for your protection.

DYERS AND CLEANERS

HAWKINS DYE WORKS

Distinctive and Individual

CLEANERS AND PRESSERS

221 West Adams Phone 93

ELECTRICAL

Premier Vacuum Cleaners Oriole Gas Ranges Kompak Water Heaters
Humphrey Radiantfires Thor Washing Machines

M. A. BOWLIN

Home Appliance Store

Specialists in GAS and ELECTRIC Labor Saving Household Devices

Phone 6437 218 W. Forsyth St.

National Mazda Lamps Gas Piping and Repairs

LIVINGSTON-YONGE CO.

EVERYTHING ELECTRICAL

Electrical Supplies Electrical Repairs Electro Plating
Electrical Fixtures Electrical Wiring Motor Repairs

WESTINGHOUSE MAZDA LAMPS

16-18-20 E. ADAMS ST. PHONE 2988-4988

Adams, Evans & Company

Engineers and General Contractors

Paving, Road Building, Waterworks and Sewer Construction

ATLANTIC NATIONAL BANK BLDG.

C. S. HAMMATT, President — H. R. WORTHINGTON, Vice-President — F. H. DOWNES, Sec. and Treas.

Consolidated Engineering Company

Armature and Field Coils Rewound; Magneto Magnets Magnetized; Fans—Exhaust, Ceiling and Buzz—Cleaned and Repaired; Switchboards Built and Installed to any Specifications; Motors and Generators Bought and Sold; Elevators Installed and Repaired; Electro Plating and Refinishing in All Branches; Galvanizing Electro up to 20 feet in Length; State Distributors Universal Farm Lighting Plants

215-219 E. BAY ST. — PHONE 7477

Gilbert - Stevens Engineering Company

902 Graham Building, Jacksonville, Florida

A. D. STEVENS, M. E., President, Naval Architect and Consulting Engineer
N. A. GILBERT, Ch. E., Vice-President
R. E. BOONE, Secretary and Treasurer

MARINE AND GENERAL INDUSTRIAL ENGINEERING

SUGAR CANE PRODUCTS A SPECIALTY

FOUNDERS AND MACHINISTS

THE C. I. CAPPS CO.

Perfect Quality and Service

Brass, Bronze and Aluminum Castings

Machine Shop and Acetylene Welding

1224 E. Adams St. — Tel. 5114

Seashole Funeral Parlors

Complete Funerals
at Moderate Prices

Auto Ambulance Service

9 CLAY ST. PHONE 6713

FURNITURE

E. E. Cleaveland Furniture Company

Cedar and Forsyth Streets

OLDEST FURNITURE HOUSE IN FLORIDA

Pathé

JACKSONVILLE FURNITURE COMPANY

835 W. ADAMS ST.

PHONE 1215

Pathé

BUCK'S STOVES & RANGES FOR GAS COAL OR WOOD

BUCK'S STOVES & RANGES FOR GAS COAL OR WOOD

Our Liberal
Credit Terms
Will Enable
You to Furnish
Your Home

JONES BROS CO
WHOLESALE AND RETAIL FURNITURE
INCORPORATED
THE HOME FURNISHERS
315-317-319 MAIN ST.

SEE US
BEFORE
PLACING
YOUR ORDER

EXCLUSIVE AGENTS

Ostermoor Mattress

Waysagless Spring

Kitchen Maid Cabinet

R. L. CHADWICK, President W. F. REED, Vice-President
W. W. REED, Secretary and Treasurer

B. H. Chadwick Furniture Co.

Phone 330 7 and 9 East Bay Street

Furniture, Carpets, Mattings, Stoves

Columbia Grafonolas and Records

Union Furniture Company

DEALERS IN

Furniture, Stoves, Rugs, Window Shades, Etc.

Complete House Furnishers

Pathe Phonographs Sellers Kitchen Cabinets

PHONE 3104 702-710 FLORIDA AVENUE

UNITED FURNITURE CO.

We Buy What You Don't Want
Sell What You Do Want
What Have You to Offer?

WE PAY CASH

625 W. BAY TEL. 5086

GENERAL ANALYTICAL CHEMISTS

W. W. Wood Laboratory

GENERAL ANALYTICAL CHEMISTS

Phosphates, Fertilizers, Water and General Analyses

127 Talleyrand Ave.

PHONE 7137

PITTSBURGH PLATE GLASS CO.

1530 Enterprise St. Cor. Myrtle Ave. Phone 5897

PLATE AND WINDOW GLASS

Auto Wind Shields MIRRORS Beveling

Structural Glass of All Kinds

PAINTS, VARNISHES AND BRUSHES

H. E. BOSS, Manager PHONE 203

SOUTHERN ART GLASS COMPANY

MANUFACTURERS OF

ORNAMENTAL AND MEMORIAL WINDOWS

ART GLASS AND BEVELED PLATE

Church Windows a Specialty

850-858 Florida Avenue Jacksonville, Fla.

FRENCH MIRROR PLATE GLASS CO.

E. F. GEFFREY, Mgr.

Plate and Window Glass

WHOLESALE AND RETAIL

AUTO SHIELDS

Beveling Silvering Re-Silvering

533-535-537 E. Bay St. Phone 1572

GRAIN

L. W. HOWARD, President M. W. HOWARD, Vice-President G. H. HOWARD, Sec'y and Treas.

HOWARD GRAIN COMPANY

WHOLESALE

GRAIN - HAY - FEED - FLOUR

BUILDING MATERIAL

Riverside Viaduct Tel. Bell 6100 and 8466 P. O. Box 2523

Jacksonville, Fla.

FLORIDA HARDWARE CO.

20 EAST BAY PHONE 57

BUILDERS HARDWARE
SASH, DOORS AND BLINDS
PAINTS, OILS AND GLASS
VARNISHES, STAINS, ETC.
WHITINGS BRUSHES
SPORTING GOODS
BLACKSMITHS SUPPLIES
STOVES AND TINWARE
FISHING TACKLE
FIELD AND LAWN FENCE
CUTLERY
AGRICULTURAL IMPLEMENTS
PUMPS, PIPE, ETC.
IRON AND COMPOSITION ROOFING
GRIND STONES

FRANK S. GRAY, President and Treas. SAMUEL B. HUBBARD, Vice-Pres.
W. T. PARSONS, Secretary S. H. GRAY, Asst. Treas.

The S. B. HUBBARD CO.

WHOLESALE AND RETAIL HARDWARE

Stoves, Tinware, Paints, Oils, Farming Tools, Barbed Wire, Iron, Steel, Sporting Goods and Ammunition, Agricultural Implements, Pumps, Belting, Mill Supplies, Etc.

Plumbing, Steam and Gas Fitting Supplies a Specialty

Local and Long Distance Phones, Bell 35, 2116, 8596, 8350, 8345 and 3558
32-44 W. BAY ST. JACKSONVILLE, FLA.

Ernest McCarthy Harry P. Leu

McCARTHY & LEU

WHOLESALE AND RETAIL DEALERS IN

Hardware and Mill Supplies

105 Julia St. cor. Forsyth Phone 8113 Jacksonville, Fla.

CHAS. F. SMEDLEY, President J. H. ROGERS, Sec'y & Treas.

Smedley & Rogers Hardware Co.

WHOLESALE AND RETAIL

GENERAL HARDWARE

Stoves, Ammunition, Glass, Sash, Doors, Wire Fencing, Paints and Oils, Agricultural Implements

Builders Hardware a Specialty Distributors for YALE Hardware
12-14 EAST BAY ST. BELL PHONE 803
JACKSONVILLE, FLORIDA

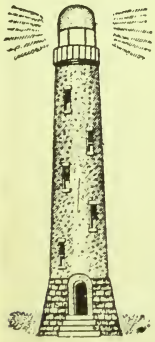

Towers Hardware Co.

Wholesale and Retail

STOVES

HOUSE FURNISHINGS

CUTLERY, AMMUNITION, ETC.

Sash, Doors, Blinds, Paints, Oils, Etc.

Tels. 545-546-8962 8 and 10 E. Bay Street

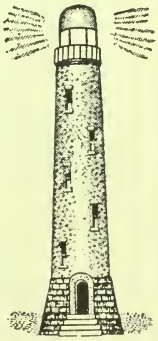

250 Rooms 250 Bath Rooms

HOTEL MASON

GEORGE H. MASON, Manager

N. W. Cor. Bay and Julia Sts.

Phone 6861

JACKSONVILLE - - FLA.

St. Albans Hotel

Corner Church and Cedar Sts.

A High Class Hotel without the High Rates, Conveniently Located

SPECIAL RATES

PHONE 43

HOTELS

Phones 1037-1038 Phones in Each Room

MRS. L. M. KAMINER and W. E. GARRETT, PROPRS.
W. E. GARRETT, Mgr.

HOTEL DeSOTO

Opposite Jacksonville Terminal

EUROPEAN PLAN

100 Rooms, 50 with Bath Newly Furnished Rates $2.00 and Up
Elevator Service Steam Heat
SAVE TAXI FARE REST BETWEEN TRAINS

ICE CREAM

Chapin Sacks Corporation
SUCCESSORS TO
Purity Ice Cream and Dairy Co.

"THE VELVET KIND ICE CREAM"

Registered U. S. Patent Office

1018 MYRTLE AVE. JACKSONVILLE, FLA.

INFORMATION BUREAUS

Ask Us About Florida

A FREE INFORMATION SERVICE is available to everyone. Specific data about Florida towns, cities and rural sections. Every county is represented. Population, type and number of industries, and businesses, shipping facilities, boat, bus and rail lines. Nature of soil, approximate price of acreage, and an answer to almost any question relative to general conditions. No charge for the service. Phone 5513. Call or write Florida Information Bureau, Bisbee Bldg.

Florida's Wonderful Story

THE FLORIDA MAGAZINE each month tells facts, fancies and opportunities of Florida. Stories of agriculture, and commercial successes, opportunities available, new things being done and in prospect. The magazine represents all Florida. Address all communications to The Florida Magazine, Bisbee Bldg., Jacksonville.

NATIONAL ADVERTISERS--

Are coming more and more to realize that newspaper or magazine publicity brings better returns when coupled up with an advertisement for the local agent in the city directory. Put "See the city directory for our local agent" on all your advertising and see to it that he is listed under all the classifications of your line.

LOCAL ADVERTISERS--

Will improve their sales of nationally advertised products if they can induce their supply house to advertise in the above manner.

R. L. POLK & CO.

NEILL CORLEY

7 W. FORSYTH STREET

GENERAL INSURANCE

PHONE 5050

REPRESENTING

North British & Mercantile
Globe & Rutgers Fire Ins. Co. of N. Y.
Camden Insurance Co.
New Jersey Insurance Co.
General Accident of Perth, Scotland
The Mutual Benefit Life Ins. Co., Newark, N. J.

Automobile, Fire and Theft Insurance Thirty Per Cent less than usual rates—written in New Jersey Insurance Co., also lower rates for Public Liability and Collision Insurance on Automobiles.

Hobbs-Zellner Co.

GENERAL INSURANCE

Fire Liability Bonds

PHONE 8186 205-207 Graham Bldg.

Curtis M. Lowe

GENERAL AGENT

Fire, Life, Casualty and Surety Bonds

INSURANCE

5-6-7-8 BLUM BUILDING

117 W. Forsyth St. Phone 457

ESTABLISHED 1900

Stockton & Barnett Co.

Masonic Temple Phone 1213

General Insurance

Loans, Real Estate

REPRESENTING

Fire { Pennsylvania Fire Insurance Co. of Philadelphia
Atlas Assurance Company of London, England
Firemen's Insurance Company, of Newark, N. J.

Auto { Atlas Assurance Company, of London, England

Sub-Divisions { SOUTH RIVERSIDE, SOUTH JACKSONVILLE.

High Class Residential and Business Property

W. M. STOCKTON, President — S. S. FREEMAN, Vice-President — P. H. FREEMAN, Sec. and Treas.

HARRY F. FROMME

Insurance and Surety Bonds

GENERAL AGENT

Union Indemnity Co. of New Orleans, La.

Casualty Insurance, Surety and Fidelity Bonds

Direct Offerings—Agents and Brokerage Accounts Solicited

Atlantic National Bank Bldg. Phone 6655

B. E. Hardacre Company

SURETY BONDS

Real Estate, Mortgage Loans

Fire, Life and Accident Insurance

General Agents: United States Fidelity and Guarantee Co., Baltimore, Md.

"WE WILL BOND YOU"

ROOMS 314-15-16 DUVAL BLDG. PHONES 6535-6536

W. H. HERNDON W. W. ANDERSON

HERNDON & ANDERSON

GENERAL INSURANCE

Fire, Automobile, Plate Glass, Liability, Casualty,

Theft and Surety Bonds

PHONE 7251 ROOM 215 PROFESSIONAL BLDG.

TELEPHONE BELL 506

CHAS. W. KINNE

Real Estate **Fire Insurance**

1012 Atlantic National Bank Building

JACKSONVILLE - - FLORIDA

W. M. McCrory Company

General Insurance
and Surety Bonds

56 W. BAY ST. Phone 3195--All Departments

MYRON L. HOWARD, Vice-President-Manager
GEORGES M. ADELMANN, Asst. Sec'y-Treas., Asst. Manager
R. W. BOURS, Manager Insurance Department

Mortgage Securities Corporation

REALTORS

Mortgages, Loans, Real Estate, Surety Bonds

GENERAL INSURANCE

11 EAST ADAMS STREET PHONE 8026

The Pacific Mutual Life Insurance Company

FOUNDED 1868

Life and Accident Insurance

W. R. Letcher, General Agent

FLORIDA AND SOUTH GEORGIA

605 Graham Bldg. Telephone 240 Jacksonville, Fla.

PHONE 1047

CLIFFORD A. PAYNE

INSURANCE in All Its Branches

MORTGAGE LOANS

REPRESENTING OLD LINE AMERICAN COMPANIES

Ninth Floor Bisbee Building Jacksonville, Fla.

THE PERFECT PROTECTION POLICY

Reliance Life Insurance Company

OF PITTSBURGH

Maximum Protection at Minimum Cost

Phone 4177 409-16 Atlantic National Bank Bldg.

R. R. ROSBOROUGH

General Insurance Leading Companies

MAXIMUM PROTECTION MINIMUM COST

303-4-5 Dyal-Upchurch Bldg. Phones 8190-8191

Strickland & Travis

Insurance and Surety Bonds

402-406 Bisbee Bldg. Phone 5231

P. R. & F. H. Wiggs

Member Jacksonville Real Estate Board

Successors to AIRD & WIGGS

Fire Insurance Real Estate

Mortgage Loans Negotiated

307 ST. JAMES BLDG. PHONE 2025

F. M. MURPHY
President

E. H. STEWART
Vice-President

WM. E. JOY
Sec.-Treas.

T. MURPHY IRON WORKS

ATTENTION!

YOU NEED THIS KIND OF SERVICE

The completeness of our equipment and the size of our organization not only enables us to handle all kinds of work in our line, but also enables us to give the most dependable service at the most economical rates.

Blacksmith and Boiler Shops, Iron Foundry with Daily Capacity of Five Tons, Brass Foundry, Pattern and Woodworking Shop, Machine Shop, All Modern Equipment.

Find Out Just What We Can Do For You

WRITE US

610-12 and 615-17 E. BAY STREET

PHONE 159 JACKSONVILLE, FLA.

SOUTHERN IRON WORKS

Modern Pattern Shops: Patterns Made for All Classes of Work

BELL TELEPHONE 6339

Machine, Blacksmith and Boiler Shops
Iron and Brass Cast Every Day
Sawmill, Mine, Railway and Steamboat Work
High Grade Iron, Brass, Bronze and Aluminum Castings

Rush Orders Receive Prompt Attention Day or Night

Rod Brasses, Car Brasses, Brass Bearings, Brass Gears and Propellers, Brass and Bronze Bushings, Round, Square and Hexagon Shapes, Packing Rings, Soft Gray Iron, Propeller Wheels, Pile Driver Hammers, Boiler Fronts and Grate Bars, Bushings, Collars, Boxes and Hangers.

JACKSONVILLE AND SOUTH JACKSONVILLE, FLORIDA

ZENZER IRON WORKS

Blacksmith, Machine and Boiler Shop

PROMPT ATTENTION GIVEN TO RUSH ORDERS

Estimates Given on Any Iron or Steel Work

FIRE ESCAPES, IRON STAIRS

J. M. ZENZER, Propr.

911 EAST BAY STREET TELEPHONE 6103

RILES BROS.

Jewelers - Opticians

Platinum Jewelry

Emblem and Gold Jewelry

Watches, Diamonds

140 W. FORSYTH **PHONE 855**

S. L. BEIGHLEY W. P. RUSSELL

Atlantic Jewelry Company

High Grade Jewelry

ON EASY PAYMENTS

WATCH AND JEWELRY REPAIRING A SPECIALTY

201 Broad St., Corner Adams

Phone 1485 Jacksonville, Fla.

JEWELERS

GREENLEAF & CROSBY COMPANY

41 W. BAY ST.

Diamonds Watches Jewelry China

Glassware Silverware

Noted for Reliability for 50 Years

LAUNDRIES

INDEPENDENT LAUNDRY CO. Inc.

We are Independent of the Laundry Trust

PHONES 7200-7201

1060-1062 WASHINGTON STREET

LUMBER

CUMMER LUMBER CO.

MANUFACTURERS

Cypress Lumber and Crate Material

TELEPHONE 651 OFFICE 453 ST. JAMES BUILDING

Door Frames, Window Frames, Columns, Brackets, Balusters
Stair Work, Grills, Bank, Store and Office Fixtures
Flooring, Ceiling and Siding

The Duval Planing Mill Co.

INTERIOR AND EXTERIOR TRIM

C. G. BUCCI, President

Seventh St. and Railroad Ave. Jacksonville, Fla.

Long Distance Phones 1749-8634

J. C. HALSEMA MFG. CO.

Lumber Manufacturers

WHOLESALE AND RETAIL

WINDOW AND DOOR FRAMES—ROOFING

Office and Mill Cor. 9th and Ionia Sts.

Phones 306, 761

Jones Lumber Company

QUALITY AND SERVICE

Yellow Pine and Cypress Lumber, Mouldings, Shingles, Lath

Roofing, Building Material, Sash, Doors

Builder's Hardware

UPSON WALL BOARD

8TH ST. AND R. R. AVE. PHONE 5211

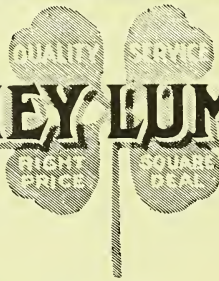

MAHONEY LUMBER CO.

Lumber
Lath

Shingles
Mouldings

MYRTLE AVE. NEAR ENTERPRISE ST. PHONE 4986

Wilson-Otwell & Cone, Inc.

LUMBER

Boxes, Crates, Barrels and Cross Arms

Potato Barrels Fish Barrels

ENTERPRISE AND STOCKTON STS. PHONE 601

FAIRBANKS MORSE & CO.

INCORPORATED

GASOLINE ENGINES,
FUEL OIL ENGINES,
FUEL OIL MARINE ENGINES,
STEAM AND POWER PUMPS

MOTOR CARS,
RAILWAY SUPPLIES,
IRRIGATION MACHINERY,
WIND MILLS AND TOWERS

SPRAYING OUTFITS,
ELECTRICAL MACHINERY,
ELECTRIC POWER PLANTS

WATER SYSTEMS,
CITY WATER WORKS,
CITY ELECTRIC LIGHT PLANTS

Phones 2425 and 8187

630 W. BAY ST. JACKSONVILLE, FLA.

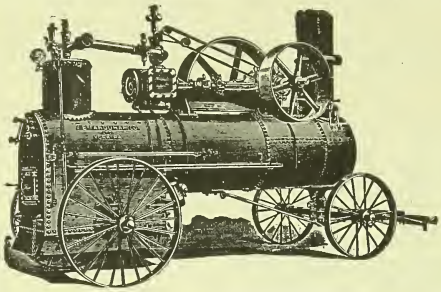

FARQUHAR MACHINERY CO.

720-728 W. BAY ST.

MACHINERY MILL SUPPLIES

GIBBS GAS ENGINE CO.

OF FLORIDA

JACKSONVILLE - - - - - FLORIDA

1200-TON DRY DOCK

Builders of Yachts and Work Boats, Stationary and Marine Engines, Contractors Supplies

OFFICE AND SALESROOM 26 S. MAIN ST.

PHONES: 5011, St. John's Yard 1330 and 2304, South Jacksonville 6267-J

MACHINISTS

T. L. KRUPITZER CHAS. ATKINS

Eureka
Machine Shop and Engineering Co.

26 S. Laura St., Jacksonville, Fla.

GENERAL REPAIRS

Tools, Dies, Jigs and Fixtures Made and Developed

Send Blue Prints for Estimates

Mr. Business Man:

DO YOU WANT A LIST OF THE MANUFACTURERS OR DEALERS IN YOUR LINE OR ANY OTHER LINE?

R. L. POLK & COMPANY CHICAGO, ILL.

A. HERCULES

MANUFACTURERS' AGENT

Church, School, Opera, Lawn and Court-House Furniture

Chemical Toilets, Venetian Blinds, Steel Lockers, Blackboards

Maps, Globes, Erasers and Charts

Complete Line of School Supplies

CHEMICAL AND PHYSICAL LABORATORIES

Gymnasium and Play Ground Equipment

PHONE 4349

313-314 Masonic Temple, Jacksonville, Florida

MARBLE AND GRANITE

Clark Monument and Stone Co.

2424 PEARL ST. PHONE 4317-J

MEMORIALS OF QUALITY

PROPRIETORS

F. P. REYNOLDS

RALPH COLEMAN

Estimates Cheerfully Submitted Telephone 8846

Jacksonville Marble & Tile Co.

CONTRACTORS FOR

MARBLE, TILE, ROMAN, VENETIAN

AND

CERAMIC MOSAICS

Office Room 5, 420 Main St. Jacksonville, Fla.

MARBLE AND GRANITE

THE MAGNOLOID CO., Inc.

Manufacturers of and Contractors in

MAGNOLOID MAGNESITE PRODUCTS

Marble, Tile and Terrazzo Work

Composition Floors, Cement Work of Every Description

Plain and Ornamental Plaster Work

Office and Factory Corner East Bay and Florida Ave.

PHONE 1250 JACKSONVILLE, FLA.

THE SOUTHERN MONUMENT CO.

CHAS A. SPEER, Pres. and Mgr.

Manufacturers of Stone, Marble and Granite Monuments

Artistic Carving and Statuary Iron Fences a Specialty

Evergreen Ave. and 26th St. Phone 3031

PHOENIX PARK CAR TWO BLOCKS OF CEMETERY

MATTRESS MANUFACTURERS

D. G. FENDER, Manager TELEPHONE 7761

AMERICAN MATTRESS WORKS

MANUFACTURERS OF

BOX SPRINGS, MATTRESSES AND PILLOWS

622-624 College Street

MEN'S FURNISHINGS

CRAIG BROS. CO.

MEN'S CLOTHING, SPECIALTIES, FURNISHINGS

HATS AND UMBRELLAS

113 W. Forsyth St. Phone 1778

MILLINERY

Joan, Importer

ORIGINATOR AND DESIGNER OF High Class Millinery

"THE PARIS SHOP OF FLORIDA"

We Carry a Complete Line of Mourning Hats and Veils

205 HOGAN ST., NEAR P. O. PHONE 1222

MINERAL WATER

DRINK Good Hope

Mineral Water

As a Health Insurance

5 Gallons Delivered 50c. Case of 6½ Gallons Delivered $1.00

2555 PEARL ST. TELEPHONE 4843

MOTOR TRUCKS

International Motor Trucks

Are designed for

Power—Reliability—Endurance

The Truck With the Service Built In

A DEMONSTRATION WILL CONVINCE THE MOST EXACTING BUYER—IF YOU'RE FROM MISSOURI, WE CAN SHOW YOU

International Harvester Company of America, Inc.

432-438 EAST BAY STREET

PHONE 647 JACKSONVILLE, FLA.

THE LETTER SHOP

The Home of PERFECT MULTIGRAPHED LETTERS

SPECIALISTS IN

Advertising, Selling and General Business Problems

PUBLIC STENOGRAPHERS

Folding, Enclosing, Sealing and Stamping

PHONE 1626 — 12 U. S. TRUST BUILDING

Exclusive Florida Distributors For

STEINWAY PIANOS

Aeolian Players

Duo-Art Reproducing Pianos

Estey Organs

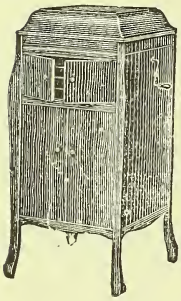

The Largest Retail Stock in Florida

VICTROLAS and RECORDS

MEMBER OF ASSOCIATION OF ARMY AND NAVY STORES INC.

S. ERNEST PHILPITT

314 Main St.

Branch Stores, Miami, Fla.; Tampa, Fla., and Washington, D. C.

Conover Cable, Kingsbury and Wellington Pianos

Carola and Euphona Inner-Players

Mason and Hamlin Pianos — Victrolas and Victor Records

Sheet Music — Small Instruments

CABLE

Piano Company

PHONE 552 — 313 MAIN ST.

MUSICAL

J. H. DeWOLFF

Pipe Organ, Photoplayer and Piano Specialist

Tuning and Repairing

PHONE 3600

HOTEL ALBERT **19 W. ADAMS ST.**

Jacksonville, Fla.

OPTICAL

ESTABLISHED 1870 PHONE 6278

J. Gumbinger Co.

OPTOMETRISTS and OPTICIANS

DR. S. P. HILL

Eyes Examined Glasses Fitted

11 Laura Street **Jacksonville, Fla.**

Lewis L. Copeland

Optometrist and Optician

122 Laura St. next Cor. Adams

BELL PHONE 4906

INGLE BROTHERS CO.

CONTRACTORS OF

Painting, Paper Hanging, Decorating

That's Our Business

817 Main Street

PAINTS, OILS AND GLASS

D. J. CONROY CO.

114-116 W. BAY STREET

Paints Hardware Glass
Wall Paper Room Moulding

SEE ALSO OUR ADV. ON BACK COVER

ALABASTINE

French's Buck White Lead
Cabot's Shingle Stains
E. R. H. Automobile Colors in Japan

Gill & Mulholland

318 W. ADAMS ST. PHONE 1199

MORE GOODS ARE BOUGHT AND SOLD THROUGH THE CLASSIFIED BUSINESS LISTS OF THE DIRECTORY THAN ANY OTHER MEDIUM ON EARTH

PHOTOGRAPHS
of
Distinctive Quality

The
Woodward
Studio
Inc.

21 West Adams St.
Jacksonville, Fla.

Where your heart is, your photograph ought to be

PHONE 2211

Specialty Picture Shop
WM. ELSNER, Propr.
Portrait and Commercial Photographers
Kodaks and Supplies
Enlarging and Copying
Picture Framing
Artist's Materials, Pictures of All Kinds
Stationery, Greeting Cards for Every Occasion
"If It's Pictures We Have It"
227 W. Adams Telephone 8077

E. G. GOLDER
303 MAIN STREET
Phones: .Office, Bell 6413, Works, Bell 2279
Plumbing, Heating, Fire Escapes
Electro Nickel Plating and Laquering
AGENT FOR
Ray Crude Oil Burners

Charles H. Meredith

Plumbing, Heating Roofing and Tinning

809 E. BAY ST. **PHONE 3715**

R. L. SLAUTER

Plumbing, Steam and Gas Fitting

FURNACE AND ROOF REPAIRS

131 East Forsyth Street Jacksonville, Fla.

PHONE, BELL R-1922

PHONE 5668 **809 Main Street**

PLUMBING

E. A. Walker

HIGH GRADE PLUMBING AND HEATING

Plumbing Specialties

Plumbing Repairing

Install an ARCOLA hot water heating plant in your home and be comfortable for the cold weather days. The installation and equipment is a small cost. No home is complete without one.

AGENT FOR

THE PERMUTIT CO. OF NEW YORK

Water Softeners **Water Filters** **Water Purifiers**

"Let Us Serve You"

POLISH MANUFACTURERS

Use "CEDOR-WAX-ALL"

THE BEST LIQUID

For Cleaning and Polishing Your Floors, Furniture and All Woodwork

Ask Your Dealer or Write

UNIVERSAL MFG CO.

MANUFACTURERS AND JOBBERS

Phone 8066 247 Riverside Ave.

PUBLISHERS

W. W. ANDREWS, President JOE H JAMES, JR., Sec. & Treas.
CHAS. J. LIGHTSY, Mgr.

The Florida Sentinel Publishing Company

TELEPHONE 7767

High-Grade Catalog and Commercial Printers

We Print Anything, As You Like It, When You Want It

729 West Ashley Street Jacksonville, Fla.

RAILWAY EQUIPMENT

H. C. WELLER CO.

RELAYING RAILS

RAILWAY AND CONTRACTORS EQUIPMENT

1208 Graham Building Jacksonville, Fla.

ESTABLISHED 1904

CHAS. A. BROWN, Jr.

DEALER IN REAL ESTATE

30-31 Buckman Bldg. Bell Tel. 1644 Jacksonville, Fla.

City, Suburban and Farm Property

ANYTHING IN REAL ESTATE

DO YOU WANT

A Fine Building Site in Springfield?
A Suburban Home Site in ORANGE PARK, with frontage on St. John's River or Doctor's Lake?
A 10 or 20-acre Farm, Excellent Transportation and Hard Roads?
A Large Tract for Subdivision, or Colonization?

If So, Give Me a Chance to Figure With You

I am owner of 90 per cent of the properties on my list and can quote you a very conservative figure.

E. L. ALLEN, Mgr. PHONE 6186

The Fiduciary Company

REAL ESTATE MORTGAGES LOANS

We Sell Your Property Without Delay
We Get What You Want at a Fair Price

205 DYAL-UPCHURCH BLDG.

Thomas B. Hamby

REAL ESTATE and RENTS

CITY AND SUBURBAN PROPERTY

PECAN GROVES AND FARM LANDS

Phone Bell 375 116 Graham Bldg.

ESTABLISHED 1905

HERNDON & FORD COMPANY

RENTING AGENTS

REAL ESTATE, LOANS, FIRE INSURANCE

805 Main Street Phone 1919 Jacksonville, Fla.

Rent Collecting a Specialty
Our Personal Attention Given All Business Entrusted to Our Care

A. E. BROWN

REAL ESTATE INVESTMENTS

29 U. S. Trust Bldg. Phone 489

J. W. HILL & COMPANY

Real Estate Loans Insurance

603 Florida Natl. Bank Bldg.

Phone 3101 Jacksonville, Fla.

221 DUVAL BLDG. PHONE 4143

SEE US FOR BUSINESS OPPORTUNITIES

Interstate Exchange Company

Business Brokers, Real Estate, Rentals and Loans

JACKSONVILLE, FLORIDA

Rents Collected Promptly—Personal Attention

Exchanges Negotiated on Real Estate or Personal Property Anywhere in the United States

For Sale—Businesses of All Kinds and Sizes, Some on Terms

WILLIAM KNAUER

Real Estate and Loans

Business Opportunities — Notary Public

Office, Room 211 Professional Bldg. Phone 1976

Office Hours: 11 to 1 p. m.; 7 p. m. to 8 p. m.

PALM PARK

"The Sub-Division Beautiful"

Situated in South Jacksonville, on the banks of the beautiful St. Johns River, offers a place of wondrous beauty, for the homeseeker. THE MEISTER REALTY CO. have spared neither time, or money, in the making of PALM PARK, "THE SUB-DIVISION BEAUTIFUL," all that its name implies. PAVED STREETS, BOULEVARDS, and SIDEWALKS, are fringed with the STATELY PALM, over six hundred of these beautiful trees lending an effect of the "TROPICAL," which must be seen to be appreciated. Only a three minutes ride to JACKSONVILLE COURT HOUSE, this RESTRICTED PROPERTY offers not only a perfect "DWELLING PLACE," but one convenient to the BUSINESS DISTRICT, as well. Write or call for booklet.

1301-02 Graham Bldg.
PHONE 7222

Meister Realty Co.

422 St. Johns Av., S. J.
PHONE 4328

RENFROE REAL ESTATE AGENCY

REAL ESTATE — INVESTMENTS — MORTGAGES

1314 GRAHAM BUILDING — PHONE 1097

A. H. ST. JOHN & CO.

Real Estate

Insurance — Rentals — Loans

"SINCERE, SATISFACTORY SERVICE"

Phone 284 — Herkimer Bldg. 136 East Bay Street

N. D. Suttles & Co.

REAL ESTATE

and

GENERAL INSURANCE

212 W. Forsyth Street — Phone 5131

Samuel C. Taylor Co. Inc.

RENTAL AGENTS

REAL ESTATE INSURANCE LOANS

Phone 1773 — 10 Ocean St.

W. C. Warrington

REALTOR

502 Clark Building Jacksonville, Fla.

PHONE 5122 — NOTARY PUBLIC

Joe H. James & Son

Real Estate, Brokers and Rental Agents

800 BROAD ST.

REAL ESTATE

Telfair Stockton & Co.

REAL ESTATE RENTALS
MORTGAGES INSURANCE

Established 1884

Laura and Duval Phones 82 and 83

RESTAURANTS

VISIT

CANTON RESTAURANT

AMERICAN AND CHINESE RESTAURANT

Special Lunch served daily from 12 m. to 2:30 p. m.
Entire Second Floor
Open Daily from 11:30 to 1 a. m.
Opposite Seminole Hotel

22-24 Hogan St. Phone 9126-8434

ROOFERS

P. J. DOUGHERTY

ROOFING

OF ALL KINDS

ROOF REPAIRING MY SPECIALTY

Absolute Satisfaction Guaranteed

1822 Wamboldt Phone 1622

SAFES

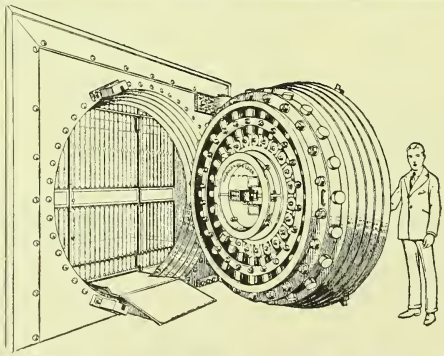

THE

FRANZ SAFE and LOCK COMPANY

DIEBOLD

Fire and Burglar-Proof Safes
Vaults and Safe Deposit Boxes

27 and 29 South Hogan Street
TELEPHONE 868

SASH, DOORS AND BLINDS

Jacksonville Sash & Door Co.

FLORIDA CORPORATION

WHOLESALE DEALERS IN

SASH, DOORS, GLAZED WINDOWS, MOULDING

High Grade Mill Work

Roofing and Building Papers Window Glass Plate Glass

JACKSONVILLE, FLORIDA

SCHOOLS AND COLLEGES

Jacksonville Business College

Corner Main and Duval Sts. Entrance 8 W Duval St.

All Modern Business Courses Taught by Personal Instruction
Under Expert Teachers

DAY AND NIGHT SCHOOL ALL THE YEAR

For further information call at the Office, Telephone 2361, or write
J. A. BEAL, Pres., 8 W. Duval St., Jacksonville, Fla.

SEEDS

THE DENBY SEED COMPANY

NEW SEED COMPANY

20 Years Handling Seed

25 Years Experience Growing Vegetables in Florida

TESTED AND QUALITY SEEDS

Any Information Gladly Given—That Is Part of Our Business

WRITE OR PHONE

125 E. Bay St. Phone 2813

JACKSONVILLE, FLA.

Mr. Business Man:

DO YOU WANT A LIST OF THE MANUFACTURERS OR DEALERS IN YOUR LINE OR ANY OTHER LINE?

ADDRESS

R. L. POLK & COMPANY CHICAGO, ILL.

SHIP BUILDERS

Merrill-Stevens Dry Dock and Repair Co.

4,500-Ton Dry Dock
Two Marine Railways
Three Marine Lifts

MARINE CONSTRUCTION AND REPAIRS
STEEL AND IRON
HARDWOODS AND SUPPLIES

644 EAST BAY STREET

SHIP CHANDLERS

ARTHUR G. CHAPPELL LEWIS G. CHAPPELL

George E. Chase & Co.

PHONE 266

SHIP CHANDLERY

Hardware, Paints, Oils and Motor Boat Supplies

Boat Hardware, Fishermen's Supplies, Tents, Life Preservers
Agents for Devoe & Co.'s Lead and Zinc Paints

323-325 E. Bay St. Jacksonville, Florida

SHOE REPAIRERS

ABOUT SHOE REPAIRING

We have been in the Shoe Repairing Business for Twenty-two Years

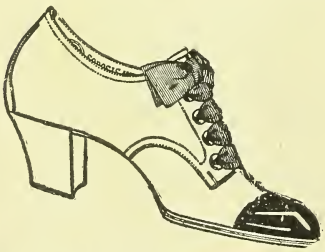

We Give You the Service of
EXPERIENCED EXPERT SHOE MEN

Our Shop is equipped with strictly up-to-date Machinery
Ladies' High Class Work a Specialty
Prompt Call and Delivery Service

ACME SHOE FIXERY

104 Hogan St., Opposite Post Office

PHONE 778

SAMUEL CARDIA, Propr.

ALL WORK STRICTLY GUARANTEED

Dowling, Hutchinson & Pattison

OFFICIAL AND GENERAL SHORTHAND REPORTERS

701-702-704-706 Bisbee Bldg. Jacksonville, Fla.

PHONE 5917

Notaries Public Depositions Examiners in Chancery

TRANSFER

Motor Truck Transfer Co.

H. C. YEARGAIN, Pres. M. S. YEARGAIN, Sec.-Treas.

"You Call, We Haul"

AUTO GARAGE AUTO REPAIRS AUTO TRUCKS
DRAYAGE GARAGES HAULING
TRANSFER

14½ S. Laura Phones 6620 and 8440

Keep Moving

Suddath Moving and Storage Co.

Household Goods Moved, Stored, Packed and Shipped

Reasonable Prices - Excellent Service

Office and Warehouse 626 Washington St.

PHONE 6470

MORE GOODS ARE BOUGHT AND SOLD THROUGH THE CLASSIFIED BUSINESS LISTS OF THE DIRECTORY THAN ANY OTHER MEDIUM ON EARTH

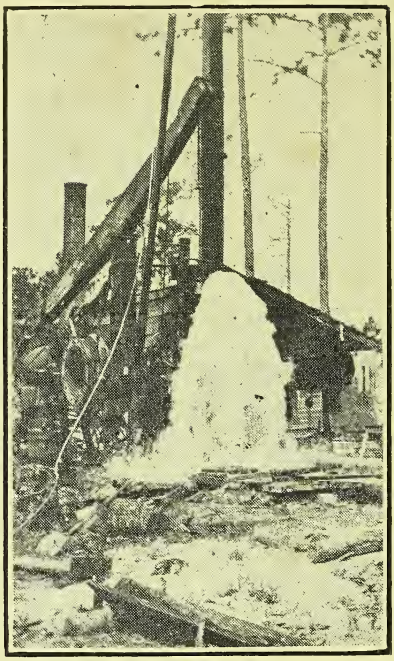

E. A. DURST

SUCCESSOR TO

OHIO WELL DRILLING COMPANY

OF JACKSONVILLE, FLA.

SERVICE

AND

RELIABILITY

UNLIMITED REFERENCE

313 MASONIC TEMPLE

PHONE 4349

MORE GOODS ARE BOUGHT AND SOLD THROUGH THE CLASSIFIED BUSINESS LISTS OF THE DIRECTORY THAN ANY OTHER MEDIUM ON EARTH

Polk's Jacksonville (Florida) city directory

R. L. POLK J. WIGGINS

R. L. POLK & CO.'S
JACKSONVILLE
CITY DIRECTORY
1922

VOLUME XXIII

Containing an Alphabetical List of Business Firms and Private Citizens, a Directory of the State, City and County Officials, Banks, Churches, Public and Private Schools, Clubs, Secret Societies, Labor Unions and Other Organizations, Etc., a Complete

Classified Business Directory of Jacksonville

AND A REVISED STREET AND AVENUE GUIDE AND DIRECTORY OF HOUSEHOLDERS OF THE CITY

Price $12.00

Directory Library: Chamber of Commerce

Where Directories of Principal Cities are on File for Reference

R. L. POLK & CO., Publishers
Jacksonville, Florida

F.2
J14
1922

Copyright 1922 by R. L. Polk & Co.

PREFACE

In presenting this, the twenty-third volume of the Jacksonville City Directory, the publishers feel confident they are giving to the public the most complete and accurate directory ever issued.

The department of Miscellaneous Information beginning at page 69 is a complete and comprehensive guide to the State, County and City governments, Churches, Public and Private Schools, Banks, Courts, Hospitals and Asylums, Clubs, Benevolent, Literary and other associations, Labor Unions, Secret Societies, etc. This is followed by the Street Guide or Directory of Householders, pages 91 to 215, which consists of the name and description of each street and avenue in alphabetical order, the numbers on each street also being shown together with the names of the occupants of each building and at what number the intersecting streets cross. By use of this department the exact location of any house or building in the city can be immediately and exactly ascertained.

The Alphabetical List of Names commencing at page 218, contains the names of all business firms and corporations, and the inhabitants of the city over a certain age, together with the occupation and address of each individual. The Classified Business Directory, beginning at page 1357, is a complete exhibit of the commercial, manufacturing, professional, financial and other business interests of the city, arranged in alphabetical order under their respective headings.

The canvass of the current edition as heretofore, has been extended to cover South Jacksonville, Panama, Ortega, Murray Hill, Brentwood, and other outlying territory, the residents of which are so closely identified with the city as to make their inclusion in the city directory a necessity.

Population

The basis upon which the population of a city is calculated, from the number of names contained in the city directory, has been established by directory publishers after a thorough investigation of the facts, and it is not offered to the public on authentic calculation. In comparing the estimated population of Jacksonville with the population as given by 1920 U. S. census, the following facts must be considered: The U. S. census enumeration is confined strictly to within the incorporate limits of the city, while the directory canvass is not confined to the incorporate limits, but embraces all the contignous resident territory surrounding the city, that is as important and necessary part of a directory as the incorporate territory.

The number of names contained in this issue of the Jacksonville Directory is 50,736. The population of the territory embraced in the directory, upon a calculation on a basis of 2½ to the name, the directory population of Jacksonville is 126,840.

Respectfully,
R. L. POLK & CO.,
Publishers.

163582

TABLE OF CONTENTS

	Page
Abbreviations	217
Alphabetical List of Names	218
American Red Cross	73
Banks	73
Board of Public Instruction	84
Buyers' Guide	5
Cemeteries	74
Chamber of Commerce	74
Churches—White	74
Churches—Colored	76
City Government	71
Classified Business Directory	1357
Clearing House	74
Clubs and Societies	77
County Government	71
Courts	78
Federal Officers	78
Fire Department	72
Foreign Consulates	78
Health Department	72
Hospitals and Orphanages	79
Labor Unions	79
Libraries	80
Members of Congress	71
Military	80
Miscellaneous Organizations	80
Murray Hill City Government	90
Newspapers	82
Parks	82
Police Department	73
Postoffice	82
Public Buildings, Halls and Apartments	83
Public Schools	84
Salvation Army	85
Schools and Colleges	85
Secret Societies—White	85
Secret Societies—Colored	88
South Jacksonville City Government	73
State Government	69
State Legislature	69
Street Directory	91
United States Senators and Congressmen	71
Wharves	90
Y M C A and Y W C A	74

INDEX TO ADVERTISERS

		Page
Acme Shoe Fixery		58
Adams, Evans & Co	Right center lines and	24
American Electric Co	Left inside lines	
American Mattress Works		44
American Trust Co		16
Anchor Stone & Concrete Products Co		1376
Arnold Stone, Brick & Tile Co	Adv on map	
Atlantic Jewelry Co	Right inside lines and	38
Baker & Holmes Co	Right center lines and	18
Balfe Co The	1 page insert opposite name	
Bank of South Jacksonville		16
Barnett National Bank		15
Blalock Ira R	Left bottom lines and	20
Bowlin M A Home Appliance Store	Right bottom lines and	23
Brown A E		53
Brown Battery Co	Right center lines and	10
Brown Charles A Jr	Left top lines and	52
Cable Piano Co		46
Canton Restaurant		56
Capps C I Co	Right bottom lines and	24
Carolina Portland Cement Co	Right center lines and	18
Cash Bros Drug Co	Opposite	701
Certain-Thyson Milk Co	Left top lines and	21
Chadwick B H Furniture Co		26
Chapin-Sacks Corporation	Right top lines and	31
Chase G E & Co		58
Clark Monument Co	Left side lines and	43
Clayton, Eaton, Horton & Saussy	Front cover and	7
Cleveland E E Furniture Co		25
Conroy D J Co	Back cover and	48
Consolidated Engineering Co	Left bottom lines and	24
Copeland Lewis L	Right top lines and	47
Corley Neill	Backbone and	32
Corse Montgomery		19
Craig Bros Co		44
Cruikshank Motor Truck Service	Back cover	
Cummer Lumber Co	Right bottom lines and	39
Denby Seed Co	Left bottom lines and	57
Dennis Printing Co	1 page insert opposite name	
DeWolff J H		47
Dougherty P J	Left bottom lines and	56
Dowling, Hutchinson & Pattison		59
Drew H & W B Co The	Top edge and 1 page insert opp name	
Durst E A		60
Duval Motor Co	Left top lines and	10
Duval Planing Mill	Right bottom lines and	39
Economy Tire Protector Co		14
Electroall Battery System	Right inside lines and	10
Ellis, Curtis & Kooker	Left side lines and	19
Elmore & Elmore	Front cover	
Eureka Machine Shop & Engineering Co		42
Fairbanks Morse & Co		41
Farquhar Machinery Co		42
Fendig Albert & Co	Adv on map	
Fiduciary Co		52

INDEX TO ADVERTISERS—Continued

		Page
Florida Abstract & Title Ins Co		6
Florida Hardware Co	Backbone and	28
Florida Information Bureau	Front cover and	31
Florida Metropolis	Back fly leaf	
Florida National Bank	1 page insert opp name	
Florida Protective Assn	Right bottom lines and	22
Florida Sentinel Publishing Co		51
Florida Times-Union	Back fly leaf	
Florida Title & Guaranty Co		6
Fordit Co The	Right side lines and	11
Franz Safe & Lock Co	Left top lines and	56
French Mirror Plate Glass Co	Left side lines and	27
Fromme Harry F	Left center lines and	34
Gamble & Stockton Co	Right center lines and	18
Gibbs Gas Engine Co		42
Gilbert-Stevens Engineering Co		24
Gill & Mulholland		48
Golder E G	Left bottom lines and	49
Good Hope Water Co	Left inside lines and	45
Greenleaf & Crosby Co	Front edge and	39
Green's Paint Shop		11
Gumbinger J Co	Left center lines and	47
Hall & Pentland	Right side lines and	7
Halsema J C Mfg Co	Left top lines and	40
Hamby Thomas B		52
Hardacre B E Co	Left side lines and	34
Hawkins Dye Works		23
Hendryx L C	Left inside lines	
Hercules A		43
Herndon & Anderson		34
Herndon & Ford Co	Left bottom lines and	53
Hill J W & Co	Left center lines and	53
Hobbs-Zellner Co		32
Hotel Albert		4
Hotel DeSoto		31
Hotel Mason		30
Hotel Seminole		3
Howard Grain Co		27
Hubbard S B Co		29
Hutchinson Audit Co	Right side lines and	8
Independent Drug Co		22
Independent Laundry	Right top lines and	39
Ingle Bros		48
International Harvester Co	9 and	45
Interstate Exchange Co	Left center lines and	53
Jacksonville Baggage & Cab Co	Left side lines and	14
Jacksonville Business College		57
Jacksonville Coca-Cola Bottling Co	Right side lines and	17
Jacksonville Concrete Products Co	Right side lines and	21
Jacksonville Construction Co	Back cover	
Jacksonville Cracker Works	Right top lines and	15
Jacksonville Furniture Co	Left top lines and	25
Jacksonville Marble & Tile Co		43
Jacksonville Novelty Works	Left inside lines	
Jacksonville Sash & Door Co		57
Jacksonville Ship Chandlery Co	Right inside lines	
Jacksonville Tent & Awning Co	Right inside lines and	14
James Joe H & Son		55
Joan, Importer	Right bottom lines and	45
Jones Bros Co		25
Jones Lumber Co	Right top lines and	40
Joyner M T & Son		20

INDEX TO ADVERTISERS—Continued

		Page
Kinne Charles W	Left side lines and	34
Knauer Wm	Left center lines and	54
Kohn-Furchgott Co		22
LaVogue Beauty Parlor		17
Law W E & Co	Right inside lines and	19
LeBaron E T		8
Letter Shop The	Left side lines and	46
Livingston-Yonge Co		23
Logan Coal & Supply Co	Right inside lines and	20
Lowe Curtis M		33
McCants-Hall Co	Left center lines and	11
McCarthy & Leu	Right bottom lines and	29
McCloud-Dowling Co	Front cover and	11
McCrory W M Co	Right center lines and	35
McCullough P J Co	Front cover and	21
Magnoloid Co The Inc		44
Mahoney Lumber Co	Front cover, adv on map and	40
Mangels-Kirby Co		12
Medlin-Peacock Buick Co	Right bottom lines and	12
Meister Realty Co	Backbone and	54
Meredith C H	Left bottom lines and	50
Merrill-Stevens Dry Dock & Repair Co		58
Miller Press	Two page insert opp name	
Mortgage Securities Corpn		35
Motor Truck Transfer Co		59
Mucklow & Ford		7
Murphy T Iron Works		37
Myers-Crimminger Drug Co		23
Nelms Robert P		17
Nissen & Anderson		19
Olmstead Motor Co		12
Pacific Mutual Life Ins Co		35
Park Hotel	Left inside lines	
Payne Clifford A	Left center lines and	35
Peoples Bank		16
Philpitt S E		46
Pittsburgh Plate Glass Co		27
Purity Ice Cream & Dairy Co	Right top lines and	31
Ramsay James		21
Randolph's Motor Transportation Co	Front cover and	12
Reliance Life Ins Co		36
Renfro Real Estate Agency		54
Riles Bros	Bottom edge and	38
Riley L K Co Inc	Right center lines and	18
Rivas Louis C Co	Left inside lines	
Robinson Motors Co	Right top lines and	13
Rosborough R R	Right side lines and	36
St Albans Hotel	Back cover and	30
St John A H & Co		54
Seashole Funeral Parlors	Right inside lines and	25
Security Home Builders Assn		1412
Service Warehouse Co	Inside back cover	
Shinn H L & Co		13
Sjostrom Audit Co Inc	Right side lines	
Sjostrom P Robert G		8
Slauter R L	Right top lines and	50
Smedley & Rogers Hdw Co		29
Smith Battery Co		13
Southern Art Glass Co	Left side lines and	27
Southern Iron Works		37
Southern Monument Co		44
Specialty Picture Shop		49

INDEX TO ADVERTISERS—Continued

		Page
Stockton & Barnett Co		33
Strickland & Travis	Left bottom lines and	36
Strout & Davies		13
Suddath Moving & Storage Co	Left top lines and	59
Suttles N D & Co	Ribbon marker, right side lines and	55
Taylor Samuel C Co Inc	Left center lines and	55
Telfair Stockton & Co	Left top lines, opp 1194 and	56
Terrell Electrical Works	Adv on map	
Towers Hardware Co	Front cover and	29
Trippe's Garage		14
Union Furniture Co	Right top lines and	26
United Furniture Co		26
United States Trust Co		15
Universal Mfg Co		51
Walker E A	Back cover and	50
Walsh Jos H Co		14
Warren J A		1367
Warrington W C		55
Weller Coal Co		20
Weller H C Co	Right inside lines and	51
Wiesenfeld W J Co		17
Wiggs P R & F H		36
Williams Francis W		9
Wilson, Otwell & Cone Inc	Left inside lines and	40
Windsor Hotel		2
Winslow Edward N		9
Wood W W Laboratory	Back cover and	26
Woodward Studio Inc	Right center lines and	49
Zenzer Iron Works	Left inside lines and	37

Union Furniture Co.
702-710 FLORIDA AVENUE
PHONE 3104

H. C. WELLER CO.
1208 Graham Bldg. Jacksonville, Fla.
RELAYING RAILS, RAILWAY AND CONTRACTORS' EQUIPMENT

R. L. POLK & CO.'S

JACKSONVILLE CITY GUIDE

1922

MISCELLANEOUS INFORMATION

STATE GOVERNMENT
(Capital, Tallahassee)

Hon Carey A Hardee, governor
Hon H Clay Crawford secretary of state
Hon Rivers H Buford, attorney-general
Hon Ernest Amos, comptroller
Hon J C Luning, state treasurer
Hon W N Sheats, superintendent of public instruction
Hon W A McRae, commissioner of agriculture
Dr J V Knapp, state veterinarian
Hon R E Rose, state chemist
Hon Herman Gunter, geologist
Hon W M Smith, auditor
Hon C P Lovell, adjutant-general
Hon R Hudson Burr, railroad commissioner
Hon A D Campbell, railroad commissioner
Hon A S Wells, railroad commissioner

Supreme Court Judges

Jefferson B Browne Chief Justice T F West, J P Whitfield, R F Taylor and W H Ellis judges

State Board of Accountancy

Office 420 Hill Bldg, Walter Mucklow

State Board of Architecture

135 E Bay
E A Ehmann, sec and treas

State Board of Engineering Examiners

215 E Bay
C S Hammatt pres, A L Hunt sec and treas

State Board of Health

Office Julia cor 2d
Chas H Mann (Jacksonville, C T Young (Plant City), F C Moor (Tallahassee), R C Turck (Jacksonville) state health officer

State Labor Inspector

6 Baldwin Bldg
J C Privett inspr

State Marketing Bureau

417 St James Bldg
L M Rhodes comnr, Moses Folsom sec, 427 St James Bldg

STATE LEGISLATURE
The Senate

District 1—W H Mapoles of Crestview
District 2—John P Stokes of Pensacola
District 3—B H Lindsey of Bonifay
District 4—W J Singletary of Grand Ridge
District 5—W P Shelley of Telogia
District 6—S W Anderson of Greensborough
District 7—Oscar M Eaton of Lakeland

N. D. Suttles & Co.
Real Estate, Loans, Insurance
212 W. Forsyth St. Bell Phone 5131

McCARTHY & LEU
WHOLESALE AND RETAIL DEALERS IN
HARDWARE AND MILL SUPPLIES
105 JULIA, COR. FORSYTH TELEPHONE 8113

TELFAIR, STOCKTON & CO.
REAL ESTATE—MORTGAGES—INSURANCE
CORNER LAURA and DUVAL STS. PHONES 82 and 83

State Legislature—Continued

District 8—D W Lowry of Tallahassee
District 9—E P Wilson of Dade City
District 10—R H Rowe of Madison
District 11—John S Taylor of Largo
District 12—W L Weaver of Perry
District 13—Tom Campbell of West Palm Beach
District 14—M L Plympton of Lake City
District 15—D E Knight of Starke
District 16—J E Calkins of Fernandina
District 17—J B Johnson of Live Oak
District 18—J Turner Butler of Jacksonville
District 19—M O Overstreet of Orlando
District 20—W J Crosby of Citra
District 21—W J Epperson of Bronson
District 22—T T Turnbull of Monticello
District 23—W M Igou of Eustis
District 24—W H Malone of Key West
District 25—H H Wells of Chipley
District 26—W A Russell of Palatka
District 27—Frank M Cooper of Punta Gorda
District 29—Lincoln Hulley of DeLand
District 29—T J Knabb of Macclenny
District 30—John Bradshaw of Jasper
District 31—W A McWilliams of St Augustine
District 32—D G Roland of Newberry

House of Representatives

Alachua—F H Ellis of Alachua and O M Tillman of Campville
Baker—W D Mann of Sanderson
Bay—J E Stokes of Panama City
Bradford—E M Johns of Starke and C H Register of Lake Butler
Brevard—P J Parrish of Titusville
Broward—W C Kyle of Fort Lauderdale
Calhoun—W P Fields of Blountstown
Citrus—M C Scofield of Inverness
Clay—L E Wade of Green Cove Springs
Columbia—W A Bailey of Fort White and W W Phillips of Lake City
Dade—Ben C Willard of Miami
DeSoto—E J Etheridge of Sebring
Duval—F O Miller and Frank E Jennings, both of Jacksonville
Escambia—W E Rowland and Frank X Carroll, both of Pensacola
Flagler—A S Fowler of Bunnell
Franklin—E R L Moore of Carrabelle
Gadsden—Roy Hinson of Hinson and E P Gregory of Qincy
Hamilton—Walter P Jennings of Jennings and W J Deas of Jasper
Hernando — Hugh Hale of Brooksville
Hillsborough—A T Stuart of Plant City and C H Taylor of Tampa
Holmes—E B Riddle of Dade
Jackson—E Harris of Marianna and Walter Williams of Graceville
Jefferson—E B Bailey of Monticello and W B Bishop of Capps
Lafayette—R L Goodbred of Mayo
Lake—T G Futch of Leesburg and L D Edge of Groveland
Lee—Francis W Perry of Fort Myers
Leon—A H Williams and Fred H Davis, both of Tallahassee
Levy—S J Gunn of Gunntown
Liberty—L E Fenn of Orange
Madison—V E Blanton of Lee and J P Taylor of Greenville
Manatee—J J Stewart of Bradentown
Marion—Nathan Mayo of Summerfield and C W Hunter of Ocala
Monroe—J F Busto and F H Ladd, both of Key West
Nassau—C C Fuqua of Hilliard and F D Upchurch of Fernandina
Okaloosa—J F Richbourg of Laurel Hill
Okeechobee — Ed Scharfschweidt of Okeechobee
Orange—S S Griffin of Orlando and A B Newton of Winter Garden
Osceola—W R Godwin of St Cloud
Palm Beach—M D Carmichael of West Palm Beach
Pasco—W J Ellsworth of Dade City
Pinellas—S D Harris of St Petersburg
Polk—John M Keen and A J Morgan, both of Lakeland
Putnam—H S McKenie and Chas P Phillips, both of Palatka
St Johns—H J Peiper of St Augustine and F M Corbett of Moultrie
St Lucie—A W Young of Vero
Santa Rosa—J H Harvell and John C McRae, both of Milton
Seminole—F P Forster of Sanford

Southern Art Glass Co. Mfrs. of MEMORIAL WINDOWS
850-858 Florida Ave. Bell Phone 203

PHONE 4843
Drink GOOD HOPE MINERAL WATER

P. J. DOUGHERTY ROOFING of All Kinds
Roof Repairing My Specialty
ABSOLUTE SATISFACTION GUARANTEED
1822 WAMBOLDT ST. PHONE 1622

R. L. SLAUTER | PLUMBING
131 EAST FORSYTH STREET | FURNACE & ROOF REPAIRING
Phone 2773 Res. R-1922

Sumter—J C B Koonce of Bushnell
Suwannee—W M Cason of Wellborn and W H Mobley of Pine Mount
Taylor—J H Scales of Perry
Volusia—Murray Sams of Deland and H G Putnam of Oak Hill
Wakulla—Dr J A Hagan of Arran
Walton—J D Rabon of DeFuniak Springs
Washington—L C Crofton of Chipley

U S SENATORS

Duncan U Fletcher, Jacksonville
Park Trammell, Lakeland

U S CONGRESSMEN

First District—H J Drane, Lakeland
Second District—Frank Clark, Gainesville
Third District—Walter Kehoe, Pensacola
Fourth District—W J Sears Kissimmee

COUNTY OFFICERS

Court House—Forsyth, Market and Adams
Judge—J W DuBose
Clerk Circuit Court — Frank Brown
Clerk Criminal Court — Richmond C Ingram
Solicitor—L D Howell
Sheriff—R E Merritt
Supervisor of Registration—F M Ironmonger
Assessor—O H Nolan
Collector—R F Bowden
Superintendent of Public Instruction—F A Hathaway
Purchasing Agent—Wm LeFils
Plumbing Inspr—C O Langston
Supt Public Buildings—Wm LeFils
Supt Stockade—W C Spooner
Detective—Henry Lilienthal
County Commissioners—Charles A Clark chairman, R H Carswell, D C Brown, A H St John, Joseph F Hammond, Frank Brown clerk
Justices of the Peace—Joseph C Madison 10th district, M B Craig 11th district, J S Geiger 4th district
Constables—L R Osteen 10th district, Benjamin B Jones 11th district, Leonard Lindsey, 4th district

CITY GOVERNMENT

EXECUTIVE DEPARTMENT
City Building—Forsyth, Ocean and Adams
Engineer Building—1004 Main

City Commission

Frank H Owen chairman, E P Owen jr sec, E C Ehmann asst sec J E Pace auditor, R N Ellis purch agt, W A Evans, St E W Acosta, M B Herlong, T C Imeson, commissioners, office city bldg.
Mayor—John W Martin
Recorder—G D Ackerly
Treasurer and Collector—Alexander Ray
Municipal Judge—J J Beckham
City Attorney—P H Odom
City Auditor—J E Pace
Purchasing Agent—R N Ellis
City Tax Assessor—J L Hall
City Engineer—W E Sheddan
Building Commissioner — John Fowler
Superintendent of Streets—W J Foster
Superintendent of Plants—O Z Tyler
Superintendent of Parks—W A Ellis
Milk Inspector—G C Oberholzer
City Scavengers—106 E Forsyth, Jones and Bryan contractors
Meat and Slaughter House Inspector—Dr T J Mahaffy
Market Inspector — Michael Kane
Sanitary Inspector—G C Floyd
Plumbing Inspector — John Fowler
Electrical Inspector—C S Graham
City Municipal Inspector—J W Ingram
Councilmen—F M Valz (Sixth Ward Pres; Burton Barrs (Tenth Ward) Vice-Pres; First Ward, W J Becker; Second Ward, O W Johnson; Third Ward, J B Callahan; Fourth Ward, P A Holt; Fifth Ward, Henry Rivas; Sixth Ward, F M Valz; Seventh Ward, M E Hunt; Eighth Ward, J J Harvey; Ninth Ward, R R Bennett; Tenth Ward, Burton Barrs; Eleventh Ward, W T Edwards; Eleventh Ward A, J D Alderman; Twelfth Ward, G J Garcia; Thirteenth Ward, T J McGiffin; Fourteenth Ward J A Williams; Fifteenth Ward, A E Addison; At Large, W T Cowles sr, F W Brown, W C Kent, W L Mahon, F S Mason

Standing Committees

Laws and Rules—The President, Barrs, Alderman, Adamson, Barker
Finance—Harvey, Mason, Callahan, Kent, Cowles
Health and Sanitation—Bennett, Alderman, Rivas, Hunt, Garcia
Budget — Brown, Edwards, Kent, Holt, Mason
Taxation — Alderman, Brown, Mason, Bennett
Bridges and Viaducts — Williams, Garcia, Johnson, Barrs, Mahon
Printing — McGiffin, Edwards, Callahan, Mahon, Rivas
Parks and Boulevards—Barrs, Brown, Cowles, Edwards Bennett

SEASHOLE FUNERAL PARLORS
COMPLETE FUNERALS AT MODERATE PRICES
AUTO AMBULANCE SERVICE
9 CLAY STREET
PHONE 6713

R. R. Rosborough
Telephone me today lest you forget
PHONES 8190-8191
303-4-5 Dyal-Upchurch Bldg.
General Insurance
Leading Companies
Maximum Protection
Minimum Cost

JOAN
Importers and Designers of High Class Millinery
The Paris Shop of Florida, 205 Hogan St, Tel. 1222

"KEEP MOVING!"
Call Phone 6470
SUDDATH MOVING AND STORAGE CO.
Household Goods Moved, Stored, Packed, Shipped
Reasonable Prices Excellent Service
OFFICE and WAREHOUSE, 626 WASHINGTON ST.

THE LETTER SHOP
12 U. S. TRUST BLDG.
PHONE 1626
MULTIGRAPHED LETTERS
In any quantity. Stenographers furnished on call. Typewriting and Copying Work prepared by competent operators

City Government—Continued

City Property and Playgrounds —Mason, Kent, Cowles, Johnson, Williams
Officers and Police — Cowles, Edwards, Rivas, Harvey, Alderman
Fire Protection — Adamson, Harvey, Brown, Bennett, Callahan
Commerce and Manufacturers —Holt, Mahon, Barker, McGiffin, Edwards
Terminals, Docks and Harbors —Callahan, Kent, Johnson, Brown, Mason
Public Service—Edwards, Harvey, Kent, Adamson, McGiffin
Water and Electricity—Barker, Harvey, Adamson, Hunt, Johnson
Paving, Drainage and Sewerage—Johnson, Barrs, Adamson, Barker, Garcia
Claims—Hunt, Harvey, Callahan, Cowles, Barrs
Statistics — Mahon, McGiffin, Holt, Kent, Williams
Prison Farm and Hospice—Rivas, Kent, Mahon, Barrs, Holt
Advertising—Kent, Brown, Johnson, Cowles, Williams
New Territory—Garcia, Adamson, Cowles, Rivas, Alderman

Board of Charities

3d fl Engineers Building—Edith Armstrong sec

HEALTH DEPARTMENT

1004 Main

City Health Commissioner—Mark B Herlong
Health Officer—Wm W MacDonell
City Physicians—Geo F Oetjen, T C Croft and S P Livingston*

FIRE DEPARTMENT

(Headquarters n w cor Adams and Ocean)

Chief—T W Haney, Tel Office 6213, res tel 1060
Deputy Chief—H R MacMillan
Assistant Chiefs—E B Zoller, L P Tracy and W Q Dowling
Superintendent of Fire and Police Alarm—G P Allen
Superintendent of Machinery—J H Oetjen
Secretary—E R Wood
Station No 1—n w cor Adams and Ocean, tel 172, Fire Call 64; Harry Haney, N L Jordan and B B Wyse foremen
Station No 2—Main s e cor 4th, tel 433; W W Cooper capt, T O Peacock foreman
Station No 3—14 Catherine, tel 441; G H Sirmans foreman
Station No 4—606 W Adams, tel 313; E B Zoller asst chief, J B Chaney, G E Durrance and J S Davis foremen
Station No 5—Riverside av opp Forest, tel 869; G E Hare foreman
Station No 6—1019 Florida av, tel 673; G C Brosnan captain
Station No 7—King's av nr Devis, tel 5261; H E Knight foreman
High Pressure Pumping Station —ft Newnan, J F Sellers and R B Beard engineers

Number and Location of Fire Alarm Boxes

12—Cor Bay and Bridge
13—Cor Bay and Cedar
14—Cor Bay and Hogan
15—Cor Bay and Main
16—Cor Bay and Newnan
17—Cor Bay and Liberty
18—Cor Bay and Catherine
19—Merchants & Miners Dock
101—Central Grammar School
102—Ashley and Florida av
103—East Jacksonville Col Sch
104—Springfield School
105—Riverside School
113—Cor Adams and Julia
114—Seaboard Air Line Freight Depot
115—S B Hubbard's Store
116—Foot Ocean Street
117—Foot Market Street
118—Foot of Washington
21—Cor Main and Adams
22—Cor Monroe and Newnan
23—Cor Monroe and Washington
24—Cor Duval and Palmetto
25—Cor Florida av and Bay
26—Cor Florida av and Duval
27—Cor Duval and Bridier
28—Cor Spearing and Beaver
29—Cor Georgia and Adams
212—Cor Beaver and Georgia
221—Cor Duval and Parker
223—Cor Tallayrand av and Albert
224—Cor Talleyrand av and Wamboldt
225—Talleyrand av at Export Terminals
226—Cor E 8th and Talleyrand av
228—Bentley Ship Yards
229—Municipal Docks
31—Cor Main and Ashley and cor Main and Duval
32—Cor Main and State
33—Cor Main and First
34—Cor Laura and Third
35—Cor Main and Fifth
36—Cor Main and Eighth
37—Cor Pearl and Fourth
38—Cor Second and Market
39—Cor First and Walnut
312—St Luke's Hospital
313—Cor Pearl and 13th
331—Cor Third and Walnut
332—Cor Fifth and Liberty
334—Cor Eighth and Market
335—Cor Eleventh and Market
336—Cor Main and Tenth
337—Cor Sixth and Silver
338—Cor Eighth and Pearl
339—Cor Silver and Cottage av
41—A C L R R Yards
"—A C L R R Viaduct

ZENZER IRON WORKS
Blacksmith, Machine and Boiler Shop
Prompt Attention Given Rush Orders
J M ZENZER Prop
911 E Bay St. Phone 6103

CHAS. H. MEREDITH
Tel. 3715 809 East Bay St.
PLUMBING, HEATING, ROOFING AND TINNING

Robinson Motors Co.
PIERCE ARROW and LINCOLN MOTOR CARS AND TRUCKS
908-910 MAIN ST.
TEL. 6927

Coal Telephones 3837, 3838 Logan Coal & Supply Co. 666 E. BAY ST. Coal

42—Cor Riverside av and McCoy
"—Cor Riverside av and Stonewall
43—Cor Riverside and Date
45—Cor Riverside av and Fiske
46—Cor Dora and Park
47—Cor Rosselle and Park
48—Cor Riverside av and Lomax
49—Cor Park and Post
412—St Johns av and Bayard
413—Cor St Johns av and Mac Duff av
414—Cor St Johns av and West av
415—Cor St Johns av and Talbott av
441—Cor Riverside av and Marguerite
442—Cor Oak and Goodwin
443—Cor Oak and Stockton
445—Cor Riverside av and King
446—Cor St John and Bayard
447—Cor Forbes and Copeland
448—Cor King and Lydia
449—Cor Mallory and Riverside av
51—Cor Broad and Adams
52—Cor Broad and Ashley
53—Cor Adams and Davis
54—Cor Adams and Cleveland
56—Cor Davis and Ashley
57—Cor Davis and King's av
58—Cor Church and Johnson
59—Cor Davis and Missouri
551—Cor Davis and Eighth
552—Cor Cleveland and Third
553—Cor Cleveland and King's av
554—Cor Eighth and West
61—Cor Duval and Hogan
62—Cor Church and Cedar
63—Cor Julia and Beaver
64—Cor Julia and North
65—Cor Clay and Blain
67—Cor Jefferson and State
71—Cor Market and Church
72—Cor Beaver and Newnan
73—Cor Beaver and Liberty
74—Cor Union and Ionia
75—Cor R R av and Jessie
76—Cor Florida av and Pippin
78—Cor Jessie and Franklin
79—Cor Third and Evergreen
771—Cor Evergreen and Lorne
772—Cor Evergreen and Eighth
773—Cor Eighth and Ionia
774—Cor Dyal and Fisher
81—Cor Bay and Davis
82—Cor Bay and Stuart
83—Cor Myrtle av and Pelican
84—Cotton Seed Oil Mill
85—Cor Myrtle av and Forest
86—Cor Lackawanna av and Palm
87—Cor Lackawanna av and Divine
89—Cor Lackawanna av and A C L R R
881—Cor Lackawanna av and 1st
91—Cor Cleveland and Corning
92—Cor Myrtle av and Enterprise
93—Cor King's rd and Myrtle av
94—Cor Enterprise and Acorn
95—Cor Adams and S A L Ry
96—Cor King's rd and Rushing
97—Cor King's rd and Pearce

POLICE DEPARTMENT

(Police Station s w cor Newnan and Forsyth)
Chief—A J Roberts
Assistant Chiefs—W B Cahoon and Willis Ponder
Clerk—J J Rast
Lieutenants—Wm B Crawford, J R Lyons, H C Brown and C H Hurlbert
Sergeants—D S Walker, H R Boggs, J W Franklin, W E Knight and Francis Smith
Bertillion and Finger Print Operator—O H Highsmith
Court Officer—D S Walker
Detectives—C H Hurlbert, T L Johnson, W O Silcox, G W Stone, E L Acosta, H C Smith, A A Wellington, T B Harvey, C M Quattlebaum, S H Hurlbert, J D Brown, Sylvester Parrish
Electrician—Frank A Bailey

CITY OF SOUTH JACKSONVILLE

City Hall—Hendricks av n w cor Cedar
Mayor—W P Belote
City Clerk and Tax Collector—R M Rogers
City Treasurer and Tax Assessor—D B Thomas
Marshal—C E Steinhouser
City Attorney—E W Waybright
Health Officer—C S Lowry
Chief Fire Dept—Rutledge Smith
Supt Power House—H R McKain
Supt Streets—W B Gordon

Councilmen

J M Gray, P C Marion, L J Branning, W D Alford, U W McNeil, J S Bradford and W W Masters

AMERICAN RED CROSS

W K Jackson chairman, Louise Stirk sec, Fred W Hoyt treas, office 6th fl Southern Bell Tel bldg

BANKS

American Trust Co—Cor Main and Bay; capital $200,000; surplus $26,000; F W Hoyt pres J H Powell v-pres, A S Hubbard v-pres, W O Boozer v-pres, A T Williams, sec, R W Hoyt treas, Jesse Speegle auditor
Atlantic National Bank of Jacksonville The—121-123 W Forsyth; capital $350,000; E W Lane pres, T P Denham, F

JACKSONVILLE CONCRETE PRODUCTS CO.
530 RIVERSIDE AVE. FRED C. HEDRICK, Manager PHONE 678
BLOCKS AND BUILDING UNITS TILE SIDEWALKS CONCRETE PAVEMENTS

H. I. SIRMANS, President WILLIAM McCARREL, Sec. and Treas.
FLORIDA PROTECTIVE ASSOCIATION
CRIMINAL AND CIVIL INVESTIGATIONS
Phone 4068 Offices 302-304 Hill Bldg. Night Phone 7098-J

PHONE 1215 **Jacksonville Furniture Co.** 835 W. Adams Street

BAGGAGE || PHONES 112 and 87 || WHY YOU SHOULD USE THE JACKSONVILLE BAGGAGE & CAB CO.: Their drays do nothing but haul baggage. For quick service we have men in the baggage room. We call for your checks free of charge and deliver your trunk. Our dray check is the only check recognized by the Jacksonville Terminal Co. Office, Union Station.

Banks—Continued

W Hoyt, D D Upchurch and O K Catherwood v-pres, W I Coleman v-pres and cashier, J M Quincy, C M Wandell C O Little and G E Therry asst cashrs

Bank of South Jacksonville The—101 W St Johns av S J; capital $25,000; H B Phillips, pres, L A Usina 1st v-pres, R O Moore, 2d v-pres, R Cecil Brown cashier, L J Branning asst cashier

Barnett National Bank—Forsyth n w cor Laura; B H Barnett pres, C P Kendall, W R McQuaid and A G Cummer v-pres, C S L'Engle cashr G A Kirk jr, D M Barnett, F H Farwell, J R Hill and L A Perkins jr asst cashrs, W B Prevatt auditor

Citizens Bank of Jacksonville—11-13 Broad; C H Mann, chairman of board, C H Chesnut pres, F G Yerkes v-pres, W H Johnson cashr, A A Tooke and P B Wood asst cashrs

Florida National Bank— N e cor Forsyth and Laura streets; capital $500,000; Arthur F Perry pres, G L Wilson, W A Redding and G J Avent v-pres, C B Campbell cashr, J A Newsom, N A Wakefield, B S Weathers and F W Beidelman asst cashrs, P K Weaver auditor

People's Bank of Jacksonville—201 Main; capital $100,000; A P Anthony pres, Thurston Roberts v-pres, L P McCord cashr, C C Edmonson and G D Barnett asst cashrs

(For other banks see Classified Business Directory)

CLEARING HOUSE

Jacksonville Clearing Association—Giles L Wilson pres, R L Blagg vice-pres, W O Boozer sec-treas and mgr; office American Trust Co, s e cor Bay and Main. Includes the following banks; No 2, Atlantic National Bank; No 4, Barnett National Bank; No 5, Florida National Bank; No 9, Guaranty Trust & Savings Bank; No 10, Citizens Bank; No 11, Peoples Bank; No 17, U S Trust Co; No 18, American Trust Co; No 19, Jax branch of the Federal Reserve Bank

BOY SCOUTS

Jacksonville Council Boy Scouts of America—120 W Bay A S McFarlane scout exec

CHAMBER OF COMMERCE

Jacksonville Chamber of Commerce—N e cor Maine and Adams; organized 1884; incorporated 1913; regular meetings 2d Thursday of each month; H P Adair pres, Charles H Mann 1st v-pres, George H Baldwin 2d v-pres, James R Stockton, board sec, A J Stowe sec, A P Anthony treas, A V Snell mgr

Junior Chamber of Commerce—N e cor Main and Adams; organized Jan 1922; W E Arnold pres, V J Armstrong 1st v-pres, Herman Ulmer 2d v-pres, Frank Norris treas

CEMETERIES

City—N e cor Washington and Union

*Duval—Washington bet Odessa and Union

Evergreen (Evergreen Cemetery Association)—Evergreen av, 1 mile n of city limits; office 44 W Duval

*Memorial—4½ miles n w of city

*Mt Herman—Foot of Cemetery

Mt Olive—Main n of city limits

Oakdale—Moncrief av and Robinson

St Mary's—Woodlawn av

Temple (B'nai Israel)—Woodlawn av n e of city

West Evergreen (Evergreen Cemetery Assn) — Woodlawn av n of city; office 44 W Duval

Y M C A

Florida State Young Men's Christian Association—Laura n e cor Duval, E G Duckworth pres, W F McCammass acting state sec, W A Lloyd rec sec, F E Wood treas

Young Men's Christian Association—Cor of Duval and Laura W A Lloyd genl sec

Y W C A

Young Women's Christian Association — Administration rooms 46½ W Bay, residence 130 W Monroe, Gertrude F. Murrell genl sec, Mrs Louise Butternick res sec, Emma Walls bus sec, Mrs R S Somerville emp sec, Edith F Rope extension and recreation sec, Anne Conway girls' work sec, Mrs Jean McFarland cafeteria director, Margaret Drake office sec

Employment Extension and Girls' Work Depts—46½ W Bay

CHURCHES—WHITE

Adventist

Second Advent Christian—502 W Duval

Seventh Day Adventist—223 Spencer, Elder B D Baldwin pastor

Seventh Day Adventist—769 Chelsea av

Baptist

Central—107 Jackson, Rev W R Kuykendall pastor

AMERICAN ELECTRIC CO. FEDERAL ELECTRIC SIGNS 128 E 4th Tel. 8453

Herndon & Ford Co. REAL ESTATE RENTALS LOANS FIRE INSURANCE 805 Main St. Phone 1919

Jones Lumber Co.
"QUALITY and SERVICE"

Jacksonville Ship Chandlery Company
The Largest Ship Chandlery Co.
The Largest Sail Makers and Ship Riggers on the South Atlantic Seaboard
239 E. Bay St., Cor. Market St.
SUCCESSORS TO HUSSEY & COPP

Bethel Institute—Hogan n w cor Caroline

First—N e cor Hogan and Church, Rev Wm A Hobson pastor

Bethel Institutional — Caroline n w cor Hogan

Baptist West Friendship—Adams rd cor Division

First of South Jacksonville—Magnolia n e cor Luisa, S J, Rev B F Green pastor

Franklin Street—Franklin near 16th, Rev S W King pastor

Grace—Cor Duval and Van Buren, Rev Wm I Sanders pastor

Grand Park—S s 3d bet F and D

Lowery Memorial Baptist Church — Cor MacDuff and Woodstock, Rev W W Lowery pastor

New Hope Primitive — 1611 Cleveland

Main Street—N w cor Main and 8th, Rev W L C Mahon pastor

Goodwill — Cor Cummer and Whitaker

Phoenix Park Baptist—N w cor Whitaker and Cummer av

Riverside—King s e cor Park av, Rev R L Baker pastor

Primitive—Day av cor 2d

Twenty-first St—Twenty-first n w cor Fisher

West End—Grover s w cor Woodruff, Rev W W Saunders pastor

West Union—131 Acorn

Woodlawn—624 Woodlawn av, Rev E M Henderson pastor

Woodstock—Commonwealth av nr Melson, B C Scarborough pastor

Catholic

Church of the Assumption—Catherine cor Marion, S Jax, Rev P J Bresnahan pastor

Church of the Immaculate Conception—Duval n e cor Ocean, Rev Michael Maher pastor

Church of Our Lady of Angels —1913 Lackawanna av, Rev Wm Barry pastor

Church of St Pius—Lee cor W State

Holy Rosary—Cottage av and Main, Rev Wm Barry pastor

Christian

Advent—132 W 17th

Date St Church of Christ—Lackawanna av n e cor Grape, Rev W H Allen pastor

Evergreen av—Evergreen cor Argyle, J Mullady pastor

First—Cor Hogan and Monroe, Rev J T Boone pastor

Main Street—2156 Main, Rev W E Harlow pastor

Riverside av—Cherry cor Oak, Charles W Ross pastor

Christian Science

First Church of Christ, Scientist —1304 Laura

Congregational

Union—S s Church nr Hogan, Rev E C Gillett pastor

Episcopal

All Saints—S w cor Hendricks av nr Louisa, S J, Rev C H Bloor rector

Church of the Good Shepherd—Stockton cor Forbes, Rev M R Worsham rector

St Albans—Talbott av cor 20th, M H, Rev F J Wilson rector

St Andrew's—S e cor Florida av and Duval, Rev M E Johnson rector

St Columbia's—Ortega, Rev D B Leatherbury rector

St John's—St John's Place, Market and Duval, Rev V W Shields D D rector

St Mary's—2116 Laura

St Mary's Chapel—Cor 9th and Laura, Rev C W Frazier rector

St Stephen's—1005 W Monroe, Rev F J Wilson rector

Greek Orthodox

Eastern Hellenic Orthodox Church—721 Laura

Jewish

Ahareth Chesed Congregation—Synagogue s e cor Laura and Ashley, Rev I L Kaplan rabbi

Congregation B'Nai Israel—709 W Duval

Lutheran

Zion Evangelical Lutheran—E 8th nr Ionia, Rev E G H Schulz pastor

St John's Evangelical Lutheran —49 W Ashley, Rev W H Hiller pastor

Methodist Episcopal

Anderson Memorial—S w cor Pearl and 27th, Rev J J Jones pastor

Brinkley Memorial—2200 King's av, Rev J E Hartsfield pastor

Fairfield—Parker n w cor Swift Rev F W Sessions pastor

First—Duval n e cor Newnan, Rev J B Mitchell pastor

Hendrick Memorial—Hendricks av s w cor Catherine, Rev Allan Mac Farlan pastor

Grace M E—143 Myrtle av, S J, Rev Walter S Gray pastor

Marvin—1215 E 14th, Rev James D Murray pastor

Livingston Memorial M E—Main s w cor 21st, Rev O T Usleman pastor

Ortega—Ortega blvd, Rev H Bartlett pastor

Parker St—N e cor Parker and E Church

Perry Av M E—Forbes n w cor Perry av, Riverside Hts, M M Reynolds pastor

Drink
Coca-Cola
in
Bottles

"DEPENDABLE" Brass, Bronze and Aluminum Castings
PERFECT SERVICE AND QUALITY
THE C. I. CAPPS CO. 1224 Adams St.
Telephone Bell 5114

J. C. HALSEMA MFG. CO.
LUMBER MANUFACTURERS, WHOLESALE AND RETAIL
WINDOW AND DOOR FRAMES—ROOFING
Mill and Office, 9th, Cor. Ionia Tels.: Bell 306-761

Churches—White—Continued

Phoenix—S e cor Buffalo and Whitaker, Panama
Riverside Park—Park s e cor Fisk, Rev Ira R Barnett pastor
St Andrew's—Florida av s e cor Duval, Rev M E Johnson rector
St Matthew's—829 W Monroe, J E Hartsfield pastor
St Paul—Houston n w cor Johnson
Snyder Memorial—Laura s w cor Monroe, Rev S E Idleman pastor
Springfield—6th and Market, Rev H A Spencer pastor
Wesley Memorial—N Stockton s e cor Lewis, Rev D D Dieffenwierth pastor

Methodist Protestant

First—Cor W 16th and Silver, Rev E H Brooks pastor

Mormon

Church of Jesus Christ of Latter Day Saints—Claude s w cor Short

Presbyterian

First—S e cor Monroe and Ocean, Rev Lindsay E McNair pastor
Riverside—Cor Post and Park, Rev J G Venable pastor
Second—N w cor Florida av and E Duval, Rev E W Way pastor
South Jacksonville — Pine cor Hendricks av, Rev J M Waggett pastor
Springfield—Cor 6th and Silver, Rev W A Cleveland pastor
Westmoreland—917 E 13th, Rev R O Wright pastor
West Jacksonville—Day cor Atlantic av, Rev G H Turpin pastor

Unitarian

First—Hogan s e cor Union, Rev A J Coleman pastor

Miscellaneous

Eastern Hellenic Orthodox Church—721 Laura, Rev Athas Avlonitis pastor
First Pentecostal Holiness — Waller s e cor MacDuff av
Seaman's Institute—501 E Bay, Rev Carl Frost chaplain
Union Church—138 W 17th, Rev E A Lindsley pastor
Zuleika Spiritual Society—Mrs Amy Buchanan Hart sec-treas and pastor, 112 E 8th
Church of Holy Rosary—43 Cottage av

CHURCHES—COLORED

Adventist

Seventh Day Adventist—1201 Jessie

Baptist

Antioch—715 Odessa, Rev John B Burke pastor
Bethel—1200 Hogan, Rev J E Ford pastor
Beulah—1126 Ionia
Caroline—530 Caroline
Central—State nr Laura, Rev W W Carter pastor
Day Av Primitive—Day av n w cor Hunt
Day Spring—Cor Jefferson and Caroline, Rev H C Williams pastor
Elizabeth—Ionia nr 27th, F J Scott pastor
Emanuel—Forest n w cor Divine, Rev C A McCoy pastor
Fellowship—Morgan and Nooney, Rev J J Richards pastor
First—1137 Jessie, Rev A C Porter pastor
Friendship Primitive — 848 Acorn, Rev J D DeLancy pastor
Grace—1824 E 21st
Harmony — 1419 Broad, J B Green pastor
Holiness—1641 Spearing, Rev John Cody pastor
Little Bethel—1505 W Union
Little Bethel—S w cor Walter and Callan
Little Rock—1618 Van Buren
Macedonia—Franklin s e cor 23d, Rev I A Harris pastor
Macedonia Primitive — 508 Pleasant, Rev Henry Frierson pastor
Morning Star Free Will—E 20th nr Bennett
Mt Calvary—500 Spruce, Rev E D Young pastor
Mt Carmel—1735 Harrison, Rev I S Hudson pastor
Mt Lilla—614 W Victoria
Mt Olive Missionary—E s Florence, 2 n of Reynolds, Rev C C Cook pastor
Mt Olive Primitive—Cor Cleveland and Monroe, Rev G S Crawford pastor
Mt Pisgah—Panama
Mt Pleasant—Cor Tyler and Hickox
Mt Tabor—Cor Johnson and 3d av, Rev J H Hawkins pastor
New Hope Primitive — 1609 Cleveland, Rev T E Davenport pastor
New Zion—1007 Griffin av
Nobles Chapel — Cleveland nr Griffin, Rev January Nobles pastor
Pleasant Grove Primitive—Cor Van Buren and Oakley, Rev J E Everett pastor
Primitive—Oakley n w cor Van Buren
St John's — Cor Albert and Weare, Rev C M Gaught pastor
St Luke's — 1440 East Church, Rev Wm Shaw pastor
St Mary's—Davis cor 5th, Rev J W Winn pastor

ELLIS, CURTIS & KOOKER
Civil Engineers and Surveyors
Drainage and Highway Sewerage and Railroad Work Blue Prints
Phone 948
Rooms 211 to 215 Realty Bldg.

L. C. HENDRYX BUICK SERVICE
S. W. Corner Sixth and Walnut, Rear 336 East Sixth
TELEPHONES
DAY 347 NIGHT 6514
ALL WORK GUARANTEED

STRICKLAND & TRAVIS
INSURANCE AND SURETY BONDS
402-406 BISBEE BLDG. PHONE 5231

INDEPENDENT LAUNDRY CO., Inc.

We are Independent of the Laundry Trust.

1060-1062 Washington St.

PHONE Bell 7200

St Matthew's—28th nr Moncrief rd
St Mathew's Missionary—855 Franklin
St Peters—S e cor Laura and Silver
St Paul's—26 Stonewall, Rev J A Davis pastor
St Stephens—N w cor Lee and 4th av
St Thomas Missionary — 1523 Pelican, Rev Reuben Thomas pastor
Second—1018 King's av, Rev J Samuel Williams pastor
Shiloh—1079 W Beaver, Rev W T Cowan pastor
Springhill — E 14th and St John's Mill rd
Summerville—Louisiana nr 21st
Tabernacle—802 Lafayette, Rev Wm C Brown pastor
West Union—Acorn s w cor Smith, Rev J H Dixon pastor
Zion Star—Lakeside Park
Zion Hill—1518 Franklin, Rev R C Moss pastor

Episcopal

St Phillip's — Cedar n e cor Union, Rev J K Satterwhite pastor

Methodist

Allen Chapel—1226 Ives
Asbury—S s Reynolds 3 e of Nelson, Rev I J White pastor
Bethel—N e cor Wright and Tyler
Carter's Chapel — 321 Jackson Rev M H Carter pastor
Central—1245 Davis, Rev N M Means pastor
Ebenezer—435 W Ashley, Rev Wm R Stephens pastor
Good Hope—22d cor Buckman
Grant's Chapel — 424 Orange, Rev J A Murry pastor
Harrison—731 Bridier, Rev A L Harrison jr pastor
Holsey M E—1445 Franklin, Rev John Williams pastor
Midway—E Lewisville
Moore's Chapel—McConihe and Blue av
Mt Moriah—254 Oak, Rev J R Blye pastor
Mt Olive—Franklin n e cor Pippin, Rev R B Sutton pastor
Mt Parand—1773 Van Buren
Mt Zion—Cor Beaver and Newnan, Rev S H Savage pastor
New Bethel—Wright n e cor Tyler, Rev Shepard Hunter pastor
New Hope—Davis nr 17th
Payne Chapel—E 23d and Plateau, Rev W R Akery pastor
People's Chapel—403 Lelia
St James—945 Forest Rev A P Postell pastor
St James—Phenix Park
St Joseph's Institutional—1071 Spearing, Rev J F Elliott pastor
St Paul's—Houston n w cor Johnson Rev T W Carter pastor
St Peter—W 24th cor Laura
St Stephen's—N w cor Davis and 3d
Simpson Memorial—738 Cleveland, Rev J M Deas pastor
Wrightsville A M E—1209 Lackawanna av, Rev D S Selmore pastor
Walter's Chapel A M E—1120 Madison

Presbyterian

Laura St—824 Laura, Rev E J Gregg pastor

Sanctified

Church of God and Saints of Christ—rr 1609 Davis
Church of God—1210 Griffin av

CLUBS AND SOCIETIES

Acropolis Club (Greek and Syrian)—612½ W Forsyth
Boy's Club—103 Market
Business and Professional Women's Club—46½ W Bay
Canadian Club of Jacksonville—Chamber of Commerce, E A Jones sec
Catholic Club—F M Canepa mgr, Newnan s w cor Church
Church Club—230 E Forsyth, Carl Bardin sec
Commercial Club of South Jacksonville—110 Home; J F White pres, K Zahra 1st v-pres, W D Alford 2d v-pres, L J Branning sec, W P Belote treas
Duval Chess Club—204 E Bay
Elks Club—Laura n e cor Adams, A C Hamrick mgr
Florida Chess and Checker—D W Waite pres, 39 Barnett bldg
Florida Country Club—Ortega blvd Ortega, C H Hale mgr
Florida Yacht Club The (Incorporated)—2528 St John's av Charles Belote commodore, J D Pasco vice-commodore, J Y Wilson capt, W T McCaffery sec, W McL Christie treas
Friars Club—Meets at Hotel Mason, Geo W Clark jr pres, R S Towers v-pres, G E Treble sec, R W Parker treas
Jacksonville Automobile Club—Meets at Hotel Mason, M L Riley acting sec, G J Avent treas
Jacksonville Lumbermen's Association, G L Moore traffic mgr, 505 Bisbee bldg
Jacksonville Real Estate Board—601 Florida Natl Bank bldg, J L Wallace sec-treas
Jacksonville Rifle Club—Headquarters basement Armory, Frank L Rogers sec
Jacksonville Tourist Club—Chamber of Commerce bldg, R W Pearman sec
Jacksonville Typethetae, Edward L Davis sec, 332 E Bay

ATLANTIC JEWELRY COMPANY
Watches, Clocks, Cut Glass, Silverware
USE AS YOU PAY
S. L. BEIGHLEY, President
W. P. RUSSELL, Secretary-Treasurer
Watch and Jewelry Repairing a Specialty
TELEPHONE 1485
201 BROAD ST., COR. ADAMS

SJOSTROM AUDIT COMPANY (Inc.)
10-14 Baldwin Bldg.
Telephone 7281
CONSULTING AUDITORS AND PUBLIC ACCOUNTANTS.
INCOME TAX SPECIALISTS

Medlin-Peacock Buick Co.
Phone 6013
503-5-7 W. Adams St.

The Franz Safe and Lock Co.
DIEBOLD FIRE AND BURGLAR-PROOF SAFES,
VAULTS AND SAFE DEPOSIT BOXES
TELEPHONE 868 27 and 29 SOUTH HOGAN ST.

Clubs and Societies—Continued

Kiwanis Club—411 Dyal-Upchurch bldg, E T Hollingsworth sec

Lumbermen's Club—10th fl Mason Hotel, R D Baldwin sec

Rotary Club—Metropolitan 3d fl 136 E Bay, W E Arnold sec, 45 W Forsyth

Seminole Club—Hogan n w cor Duval, W R McQuaid pres, M E Bacon v-pres, F M Holt sec, W J Lee treas, H J Potts mgr

South Jacksonville Commercial Club—110 Home, W F White pres, Kamel Zahra 1st v-p, W D Alftrd 2d v-p, L J Branning sec, W P Belote treas

Syrian-American of Florida—127 E Bay

Woman's Club—18 E Duval, Mrs Kate Wilson FitzGerald sec

Woman's Club of South Jacksonville—110 Home S J, Mrs J B Henry 1st v-pres, Mrs A A Reilly cor sec, Mrs C R Norton rec sec, Mrs W D Alford fin sec, meets every 2d and 4th Thursday at 3 p m

Writers Club—312 Dyal-Upchurch bldg, C R Joyner sec

Young Men's Hebrew Assn—716 W Duval

COURTS

United States District Court for the Southern District of Florida (Meets the First Monday in December)

R M Call judge, W N Gober U S Attorney, D G Yerkes asst U S Attorney, E R Williams clerk, B E Dyson U S marshal, Carl Noble commissioner, R C Dowling court reporter

Circuit Court of the Fourth Judicial District of Florida

D A Simmons and George Couper Gibbs judges; Frank Brown clerk, R E Merritt sheriff; meets first Monday in May and third Monday in November at Court House

Civil Court of Record Duval County

Meets Court House; D T Gray judge, R C Ingram clerk

County Judge's Court of Duval County

J W DuBose judge—Meets Court House daily

Criminal Court of Record for Duval County

J M Peeler judge, L D Howell solicitor, Richmond C Ingram clerk, R E Merritt sheriff, meets the fourth Tuesday of February, April, June, August, October and December of each year

Municipal Court

J J Beckham judge presiding; meets police headquarters every morning except Sunday, at 9 o'clock

Juvenile Court — W C Guthrie judge, meets Court House daily; J C Lanier probation officer

Justice of the Peace Court

Joseph C Madison 10th district, M B Craig 11th district, J S Geiger 4th district

FEDERAL OFFICERS

Government Building, n e cor Hogan and Forsyth

Custom House (office hours 9 a m to 4:30 p m), K R Bobbitt deputy collector in charge, Federal Prohibition Officer George E Gay director, A M Stillman deputy collector, Harry Planert inspector, 245 Government bldg

Internal Revenue—D T Gerow collector district of Florida, M A Brown chief deputy collector, 215 Government bldg, office hours 9 a m to 4:30 p m

United States Marshal and Deputies—B E Dyson marshal, N L Pinder chief office deputy, A B Turner, S B Hawk, A J Brigance, O H Matthews, office deputies, 341 Government bldg

Inspector of Steam Vessels—H J Suggs inspector of hulls, S J Taylor inspector of boilers, 500 Consolidated bldg

U S Engineer Office—W C Lemen major corp of engineers, 5th fl Masonic Temple

Railway Mail Service—J R Boyd chief clerk, 229 Government bldg

Weather Bureau—1321 Graham bldg, A J Mitchell meteorologist

U S Shipping Board (Sea Service Bureau) 505 E Bay, F T Nooney agt

U S Bureau of Animal Industry —505 Fla Natl Bank bldg, Dr E M Nighbert inspr in charge

U S Dept of Justice (Bureau of Investigation) — Howard P Wright spl agt in chg, 411 Bisbee bldg

U S Coast Guard—John Kelly dist supt, 409 St James bldg

U S Immigration Service — Thomas V Kirk inspector in charge, 11th fl Fla Natl Bank bldg

U S Post Office Inspector—F J G Pulsipher inspector, 238 Government bldg

U S Div Loco Inspection—E L Gibbs inspr, 500 Government bldg

FOREIGN CONSULATES

Belgium Vice Consulate—Walter Mucklow vice consul, 420 Hill bldg

Loans Negotiated
RENTS COLLECTED
PHONE 506
CHAS. W. KINNE
FIRE INSURANCE
REAL ESTATE
1012 Atlantic Nat'l Bank Bldg

PARK HOTEL
Hot and Cold Water
Steam Heat In Every Room
208 Hogan; Tel. 2040

E. G. Golder
303 MAIN STREET
Plumbing Heating Fire Escapes Electro Nickel Plating
Phones
Office, Bell 6413
Works, Bell 2279

Lewis L. Copeland
OPTOMETRIST and OPTICIAN
122 Laura St. Next Cor. Adams

British Consulate — Walter Mucklow consul, 420 Hill bldg
Cuban Consulate—Julio R Embil consul, 1733 Pearl
Mexican Consulate—R G Trevino consul, 126 W 11th
Netherlands Vice Consulate—H W Van Till vice consul, 437 St James bldg
Norwegian Vice Consulate—Walter Mucklow vice consul 420 Hill bldg

HOSPITALS, ASYLUMS AND HOMES

Boys' Home—33 W 6th, W S Criswell supt
Brewster Hospital—Under the auspices of the Woman's Home Missionary Society, 1001 W Union, Bertha E Dean supt
Catherine Lee Hospital—1915 Walnut Luella Elwin supt
Children's Home Society—427 St James bldg; Receiving Home 1944 Riverside av, Mary E Cole matron; Boarding Home, 1229 Osceola; Hospital Cottage, 1203 Osceola; Baby Cottage, 1213 Osceola
Confederate Soldiers' and Sailors' Home—Talleyrand av nr 14th, J W Scott supt
Daniel Memorial Orphanage—Lydia Fennell supt, 1920 Hubbard
Duval County Hospital—Maude M Fleming supt, n e cor Franklin and Jessie
Elizabeth Edgar Auxiliary Working Girls' Home—Mrs E M Riggs prin, 119 W Beaver
Home for Aged Women—Laura s w cor 8th, Mrs Alice E DeLaney supt
Miller's S D Sanitarium—521 E Forsyth, S D Miller propr
*Old Folks' Home—1627 Milnor
Pillar of Fire Missionary Home—2311 Market, E F Anderson supt
Riverside Hospital—1433 Riverside av, Louise M Collins supt
Rollins Hospital of Obstetrics, 1562 Riverside av, C D Rollins propr
St Luke's Hospital—Boulevard bet 9th and 10th, G H Wall supt
St Mary's Orphan's Home—Sisters of St Joseph in charge, 427 Ocean
St Vincent's Hospital—5th n w cor Perry
Salvation Army Industrial Home for Men—118 Clay, F W Brennecke com officer
Seaman's Institute of Jacksonville—501-11 W Bay, Rev Karl J Frost supt

Meets every Monday
Bricklayers and Stonemasons No 11—Meets every Monday, A O Martin sec
Brotherhood Railway Carmen No 303—Meets 1st and 3d Fridays, J A Drummond sec
Brotherhood Railway Carmen No 575—Meets 2d and 4th Friday, C H Reasoner sec
Building Laborers No 1 (Colored)—Meets every Thursday evening cor Cedar and North
Building Laborers' Union No 12 (Colored)—Meets every Monday night at Odd Fellows Hall, Oakland
Carpenters Local Union No 627—Meets every Tuesday evening, R J Odum fin sec
Carpenters' Local No 1017—J H McRay fin sec, 410 Masonic Temple
Carpenters' Local No 1972—C E Williams fin sec, 410 Masonic Temple
Carpenters' District Council of Jax and Vicinity—W C Blanchard sec, R J Odum bus rep
Carpenters' Union No 224 (Colored)—Meets Monday night cor Cedar and North
Cigarmakers' Union No 29—Meets Friday evenings cor State and Julia
Cigarmakers' Union No 248—Meets 1st and 3d Tuesdays, Andrew Burgess sec
Electrical Workers No 177—Meets every Wednesday, E C Valentine sec
Jacksonville Typothetae—A W Dennis sec 206 Masonic Temple
Ladies' Auxiliary, Brotherhood of Railway Trainmen No 450—Meets in Castle Hall, 111 W Forsyth
Lather's Union No 59—Meets every Friday evening cor North and Cedar
Stanley Hall Children's Boarding Home—Atlantic blvd opp ship yard, Mrs Effie Wilson matron
Smith Dr Marvin Sanitorium, 2225 St Johns av

LABOR UNIONS

(All unions meet in Labor Temple, 342 Riverside av, unless otherwise stated)
American Federation of Musicians Local 444—20-21 Mut Life bldg, Charles Nelson sec
Central Trades and Labor Council—Meets every Friday night, E C Valentine sec
Barbers' Local No 751—Meets2d and 4th Thursdays, E Voight sec
Blacksmith's Local No 96—Meets every 1st and 3d Thursday evenings, C P Smith sec
Boilermakers' Union No 20—

Electroall Battery System
Gas, Oils, Tires, Tubes and Electric Service
Batteries Recharged and Repaired While You Wait
206 EAST FORSYTH ST
NIGHT AND DAY SERVICE NO EXTRA CHARGE
FREE RENTAL SERVICE ON BATTERIES

HUTCHINSON AUDIT CO.
332-354 St. James Bldg.
Phone Bell 7709
Auditors and Accountants

DUVAL PLANING MILL CO.
C. G. BUCCI, President
7th St. and Railroad Ave.
Phones 1749 and 8634
Door and Window Frames and Turning

Established 1904
CHAS. A. BROWN, Jr. Dealer in CITY and COUNTRY REAL ESTATE
30-31 Buckman Building
Let me help to find what you want. Customers' interests carefully safeguarded

THE CLARK MONUMENT & STONE COMPANY
TWELFTH AND PEARL STREETS
TELEPHONE: BELL 4317-J

Labor Unions—Continued

Longshoremen's Union No 652—Meets every Monday evening cor Florida av and Pippin

Machinists' Union No 257—Meets every Monday evening, W L Bridger bus sec

Painters' No 164—Meets every Thursday, Harry Pridgen fin sec

Electrical Workers' No 377—Meets 2d and 4th Thursdays, J H Mitchell fin sec

Sheet Metal Workers No 506—Meets 1st and 3d Mondays, Roy Lenders fin sec

Jacksonville Typographical Union No 162—6 Baldwin bldg

Metal Trades Council—Meets 2d and 4th Thursdays

Molders' Union No 297—Meets 2d Wednesday, R P McDonald sec

Moving Picture Operators No 511—Meets 1st and 3d Saturdays, 60 U S Trust bldg

Operative Plasterers and Cement Finishers No 401—Meets at 518 W State, S M Douglas sec

Order Railway Conductors, St John's Div 196—W C Davis sec-treas, 619 Professional bldg

Painters' and Paperhangers' Union No 164—410 Masonic Temple, R S Launsbery fin sec

Painters' Union No 151 (Colored)—Meets at Carpenters' Hall, cor Cedar and North

Plumbers' Union No 151 (Colored)—Meets at Carpenters' Hall cor Cedar and North

Plumbers Union No 234—Meets every Tuesday evening, A G Essen sec, A L Meisner bus agt

Pressmen and Assistants No 97—Meets 1st Tuesday in each month

Railway Clerks' Union—Meets every Friday evening

Retail Clerks Assn No 613—Meets every Monday

Seminole Division No 275 Ledies Auxiliary O R C

Sheet Metal Workers No 377—Meets 2d and 4th Monday evenings, J H Mitchell sec

Sheet Metal Workers (Shipyard) No 506—Meets every Monday, J E Luders sec

Ship Carpenters Union No 639—Meets every Wednesday

Stage Employes No 115—Meets 1st Sunday in each month

Stereotypers and Electrotypers—Meets 1st Tuesday

Street Railway Employes No 397—Meets every Monday

Tailors No 319—Meets 1st Monday in each month, W E Terry sec

Telephone Operators—Meets Monday evening

Typographical Union No 162—Meets 1st Wednesday in each month, F C Clark sec, 6 Baldwin bldg

United Brotherhood of Carpenters and Joiners of America—J M Baker fin sec-treas, 410 Masonic Temple

Womans Union Label League—Meets 1st and 3d Wednesdays

LIBRARIES

Christian Science Reading Room—516 Hill bldg, Laura E Lantz librarian

Jacksonville Law Library Association—4th floor Law Exchange bldg

Law Library—411 Law bldg

Public Free Library—J F Marron librarian, n e cor Ocean and Adams

MILITARY

Duval County Guards—John L Doggett major commanding; A Y Milam lieut and adjt

MISCELLANEOUS ORGANIZATIONS

American Assn of Engineers—Geo W Simons jr pres, A C Newman sec, 36 Barnett bldg

American Legion, Edward DeSaussure, Post No 9—Meets 1st Monday night in each month in Auditorium Seminole Hotel, Mrs Grace Thatcher sec

Baptist State Board of Missions—502 Professional bldg, Rev S B Rogers sec

Boys' Home Association—Courtland Buckman pres, A B Potter v-pres, F S Mason sec, W A Dickson treas, W S Criswell executive sec, office and club 103 Market, home 33 W 6th

Children's Home Society of Florida—427 St James bldg, Marcus Fagg state supt

Daughters of the Confederacy—Martha Reid Chapter, Mrs Leonora Owens pres, Annie Perdue Sebrinig Chapter, Mrs M E Cooper pres; Jacksonville Chapter, Mrs Almyra S Nelms pres

Daughters of American Revolution—Meets 2d Wednesday in each month from November to May, E G Sewell (Miami) state regent, Mrs Ida F White (Jacksonville) state sec; Jacksonville Chapter, Mrs Joanna G Balfe regent; Katherine Livingston Chapter, Mrs Irene J Murphy regent

Duval County Agricultural Bureau—6 Chamber of Commerce bldg, W L Watson agt

Duval County Assn of Baking Industry—541 Riverside av, P E Hodges sec-treas

JACKSONVILLE NOVELTY WORKS
East 10th Street & Railroad Ave.
JACKSONVILLE, FLA.
Store and Office Fixtures, Refrigerators, Odd Sized Doors and Sash, Screenwork, General Woodwork.
Telephone 2888

CONSOLIDATED ENGINEERING CO.
Professional Electrical and Mechanical Engineers
Bell Telephone 7477 215-219 EAST BAY ST.

Purity Ice Cream and Dairy Co.
THE VELVET KIND ICE CREAM Reg. U. S. Pat. Office

Tin Work In All Its Branches
Duval Sheet Metal Works
PAUL CARTER, Propr.
Phone 3487
444 Riverside av.

Duval County Board of Charities—111 Market, Marian M Lund sec
Duval County Employers' Assn—412 Duval bldg, R S Reese sec
Duval County Home Demonstration Office—2d fl Chamber of Commerce bldg, Ellen Le Noir agt
Duval County Law Enforcement Committee—Mrs W S Jennings chm, Mrs H A Wood sec
Duval County Medical Society—E D French sec-treas, 513 Laura
Duval County Tuberculosis Assn—Ruth E Mettinger exec sec, 508 Dyal-Upchurch bldg
Employing Master Plumbers Assn—208 Realty bldg, Robert Engstrom sec
Florida Anti-Saloon League—C W Crooke supt, 404 Dyal-Upchurch bldg
Florida Anti-Tuberculosis Assn—500 Dyal-Upchurch bldg, R H Hixson exec sec
Florida Assn of Architects—135 E Bay, E A Ehmann sec and treas
Florida Automotive Dealers' Assn—204 Hill bldg, Albert Chapline sec
Florida Bankers Assn—Federal Reserve Bank, G R De Saussure sec
Florida Breeders' and Fanciers' Assn—Chamber of Commerce, R L Hunt sec-treas
Florida Development Board—404 Consolidated bldg, A A Coult sec
Florida Ex-Service Men's Bureau—44 Barnett bldg, Mrs Grace Thatcher sec
Florida Federation of Women's Clubs—1845 Main, Mrs May M Jennings chairman conservation dept
Florida Public Health Assn—507 Dyal-Upchurch bldg, R H Hixson sec
Florida State Bar Assn—W H Ellis (Tallahassee) pres, L W Baldwin treas, W K Jackson sec, 908 Bisbee bldg
Florida State Fair and Exposition—211 Dyal-Upchurch bldg, B K Hanafourde sec
Florida State Hotel Assn—Lobby Seminole Hotel, J H Whitney sec
Florida State Y M C A—Frank Jackson sec
Georgia-Florida Saw Mill Assn—805 Graham bldg, E C Harrell sec
G A R Department of Florida, O M Mitchel Post No 4—A L Cole commander, A E Smith senior vice commander, S G Finney junior vice commander, D L Way adjt, J H Stephens quartermaster, Wm Clarke chaplain
Illinois Club—Meets at Seminole Hotel, C F Deiter pres, Miss Juanita Hayward sec, T T Stringer treas
International Accountant's Society—315 Realty bldg, J H Haire dist mgr
Jacksonville Bar Assn—Ernest Metcalfe sec; meets monthly at Circuit Court rooms
Jacksonville Community Service—H F Whittier exec sec, 307 Clark bldg
Jacksonville Credit Men's Assn—R A Yockey, care Cohen Bros, sec and treas
Jacksonville Electric Co Benefit Assn—Riverside av s w cor McCoy, D H Graham sec
Jacksonville Medical, Surgical and Hydrotherapeutical Institute—818 W Adams, W N Wall sec, R Y H Thomas treas
Jacksonville Poultry Assn—P L Thomas sec, 526 W Adams
Jacksonville Real Estate Board—602 Fla Natl Bank bldg, J L Wallace sec-treas
Jacksonville Retail Furniture Dealers' Assn—A H Laney sec, Forsyth cor Clay
Jacksonville—H B Pattishall pres, C J Masters sec, L W Knight treas, 202 Masonic Temple
Jacksonville Traffic Bureau—Chamber of Commerce bldg, Fulton Saussy pres, W D Nelson mgr
Jacksonville Wholesale Brokers' Assn—314 Dyal-Upchurch bldg, N E Borum sec-treas
Jacksonville Wholesale Grocers' Assn—W H Colson sec, 218 E Bay
Jacksonville Wholesale Lumbermen's Assn—708 Bisbee bldg, Clyde Taylor sec
Lakeside Country Club—45 W Adams, H P Meyerson sec
Local Freight Agents' Assn—18 Jefferson, O T Edwards sec
Near East Relief Assn—505 Clark bldg, B M Shive state sec
Robert Burns Assn—Meets on call of president, Cromwell Gibbons pres, J W White sec, Wm Douklas treas
St John's Bar Pilots' Assn—130 E Bay, R K Peck sec
Seamen's Institute of Jacksonville—423 E Bay, Karl Frost supt
Society for Prevention of Cruelty to Animals—6 City Hall, Max Myerson pres
Southeastern Retail Hardware and Implement Assn—460 St James bldg, Walter Harlan sec
Southern Cypress Manufacturers' Assn—1110 Graham bldg, W McKay mgr
Southern Fisheries Assn—308 Duval bldg, F D Fant pres

Hall & Pentland
CERTIFIED PUBLIC ACCOUNTANTS
304 Clark Bldg. Phone Bell 3836

M. A. Bowlin, HOME APPLIANCE STORE
Specialists in GAS & ELECTRIC Labor Saving Household Devices
Phone 6437 218 W. Forsyth St.

DUVAL MOTOR CO. AUTHORIZED AGENTS FORD CARS
Cor Forsyth and Lee Sts.

B. E. HARDACRE COMPANY
Surety Bonds
We Write All Forms of Bonds
PHONES 6535-6536
ROOMS 314-315-16 DUVAL BLDG.

Miscellaneous Organizations—

Southern Pine Assn—1304 Graham bldg, W E Gardner asst sec

Southern Wholesale Grocers' Assn—408 Consolidated bldg, E L Adams sec

United Commercial Travelers—Meets 1st and 3d Saturdays at 111 W Forsyth, Frank C Curran sec

United Grocers of Florida—504 Clark bldg, C H Mann pres

United Spanish War Veterans, Major Thos W Woodruff Camp No 4—Meets at Chamber of Commerce 1st Friday in each month, Harvey R Payne, J H Ek jr v c, A Zink quartermaster, S M Douglas adjt.

Veterans of Foreign Wars, Raleigh Whiddon Post—B B Blount com, A E Smith quartermaster

Volunteers of America—L A Odom major, Edison bldg, George Bradley capt, 5 W 12th

Woman's Baptist Missionary Union—111 W Adams, Mrs Charlotte Peelman sec

Woman's Club of Jacksonville—Mrs K W Fitzgerald sec, 18 E Duval

Woman's Relief Corps No 14—Mrs Rosa A Buesing sec

Young Men's Hebrew Assn—W Duval cor Jefferson, H Sachs pres, Simon Reed rec sec, Max Bandel fin sec

Zuleika Spiritual Society—112 E 8th, Mrs Amy B Hart sec-treas

NEWSPAPERS

Facts and Figures (monthly)—408 Consolidated bldg, R H Rowe editor

Financial News (daily) — 25 Herkimer bldg, J H McManus mgr, $2.00 per month

Florida Farmer & Stockman (semi-monthly) — Harry L Brown pres, Will M Traer sec-editor, 10 Newnan

Florida Fraternal Record — (monthly) devoted to secret orders in Florida, J W White propr, 24 Blum bldg, 117 Forsyth, $1.00 per annum

Florida Sentinel (weekly)—W W Andrews pres, 729 W Ashley

Florida Times-Union — Published daily and semi-weekly by The Florida Publishing Co, Willis M Ball pres and editor; daily edition $9.00 per annum; Sunday edition $3.00 per annum; Cedar s w cor Adams

Floridian The—213 E Adams, A M Williamson editor; published weekly, $1.00 per annum

Journal The, South Jacksonville (weekly), office 411 Dyal-Upchurch bldg, Hollingsworth Evans & Son publishers

Metropolis The—9 E Forsyth; daily except Sunday; F P Beddow bus mgr; $5.00 per annum

Southern Lumber Journal (semi-monthly)—Z W Whitehead mng editor, 317 Realty bldg

Trade Winds (Maratime)—411 Dyal-Upchurch bldg; Hollingsworth Evans & Son publishers

PARKS

Confederate Park — Including water works grounds, Main at Hogan's Creek and extending west to Silver and thence north to 8th

East Jacksonville Park—E s Van Buren bet Adams and Monroe

Fairfield Park—E Duval bet Franklin and Georgia

Hemming Park—Owned and controlled by the city, bounded by Laura, Duval, Hogan and Monroe

LaVilla Park—Church n e cor Clara terrace

*Lincoln Park—Lincoln av nr Lackawanna av

*Mason Park—Jameson av nr Myrtle av

Phoenix Park—Talleyrand av s e cor Evergreen av

Riverside Park—Three blocks w of Riverside av and s of Gilmore

Southside Park (Baseball Park)—E s Ames av opp Mary, S J

Spring Park—Moncrief rd and Spring av

Waterworks Park—W s Main bet Hogan's Creek and 1st

POSTOFFICE

U S Government Bldg—Forsyth, Hogan and Adams sts, G L Drew postmaster, S F Gammon asst postmaster, F R McKinnie asst cashr, C M Stoddard supt mails, A E Phelps asst supt mails, Herbert E Ross supt Station A, F D Seewing supt Station F

Office Hours

General Delivery 7 am to 9 p m. Stamp window 7:15 a m to 8 p m, Registry Division 8 a m to 6:45 p m, Money Order Division 8:30 a m to 5:30 p m; not open on Sundays

Carrier Service

Three Trip Carriers—Leave office at 7:45 a m, 11 a m and 2:15 p m; two trip carriers, leave office at 8 a m and 1:30 p m; carriers' delivery window open 8 a m to 6 p m

Special Delivery Hours—Including Sundays, 7 a m to 11 p m

Window No 7, Information—Open 7 a m to 6 p m

Widow No 10 Supt of Delivery—Open 8 a m to 6 p m daily

J. H. CHAMBERS NOVELTY WORKS
DOOR AND WINDOW FRAMES, SCREEN DOORS AND WINDOWS
Phone 3152. Plant and Office 8th st Betw Laura and Silver

BLALOCK, YOUR TAILOR
HATTER and CLOTHIER. Always pleased to serve you
210 W. FORSYTH PHONE 1311

BUY JAX BISCUITS
JACKSONVILLE CRACKER WORKS PHONES 1751-1667

W. E. LAW & CO.
BUILDING MATERIALS
WHOLESALE ONLY
401-403 HILL BLDG
PHONE 6915

Stations and Branches of the Jacksonville Postoffice

Station 1, 128 Florida av; Station 2, 541 Riverside av; Station 3, Cohen Bros; Station 4, Kohn-Furchgott Co; Station 6, 16th and Franklin; Station 7, 901 W Adams; Station 8, Main and Union; Station 9, 528 Broad; Station 10, Myrtle av cor Evergreen; Station 11, 234 Lomax; Station 12, 1504 E Church; Station A, 1211 W Forsyth; Station C, 901 King's av; Station E, 21st and Evergreen av; Station F 141 E 8th

South Jacksonville Branch—156 Myrtle av, H C Powell supt

PUBLIC BUILDINGS, HALLS AND APARTMENTS

Aberdeen Apts, 1405 Herschell
Aldrich Bldg, 22 E Union
Alpha Apts, 725 May
Alva Apts, 326 W Church
Applebrook Bldg, 37 W Adams
Arcade Theatre Bldg, 32 W Adams
Armory The, Market cor State
Armory (old), 115 Market
Ashley Flats, 1028 E Ashley
Athenion Hall, 203 Hogan
Atlantic National Bank Bldg, 121-3 W Forsyth
Avondale Apts, 210 E 2d
Balconies The, 325 E Forsyth
Baldwin The, 17 W Bay
Barnett Bldg, 112 Laura
Basnett Bldg, 28 E Bay
Bisbee Bldg (old), 7 Laura
Bisbee Bldg, 41-45 W Forsyth
Blum Bldg, 117 W Forsyth
Branch Apts, 417 Liberty
Boys' Home Assn Club House, 103 Market
Buckman Bldg, 206 W Forsyth
Burbridge Block, 608 Main
Burkshire Apts, 1825 Main
*Carpenters' Union Hall, 1106 Cedar
Castle Hall (K of P), 111 W Forsyth
Chamber of Commerce Bldg, 207 Main
Christian Aid Hall, 1115 W Ellis
Citizens Bank Bldg, 11 Broad
City Bldg, n w cor Ocean and Adams
Clark Bldg, 305 Main
Columns The, 111 E Forsyth
Consolidated Bldg, 116-120 E Bay
Cox Apts, 701-5 Riverside av
Custom House Bldg, Forsyth n e cor Hogan
Dixie Apts, 1430 E Duval
Doty Apts, 208 Washington
Druid The, 332 W Adams
Durkee Bldg, 204 E Bay
Duval Bldg, 35 E Bay
Duval County Court House, Forsyth, Market and Adams
Dyal-Upchurch Bldg, s e cor Bay and Main
Edison Bldg, 120 W Adams
Elena Flats, 122-128 E Duval
Elsline Flats, 16 E Church
El Vedado Apts, 524 E Duval
Engineer Bldg, 1004 Main
Ensminger Flats, 129 Market
Evelyn Flats, 518 Laura
Fairfield Hall, 1111 Talleyrand av
Florence Court Apts, 1949 Main
Florida Natl Bank Bldg, 115 Laura
Florida Times-Union Bldg, Cedar s w cor Adams
Forsyth Apts, 308 W Forsyth
Frances Court Apts, Oak n e cor Barrs
Gorham The, 125 Lackawanna av
Government Bldg, Forsyth n e cor Hogan
Graham Bldg, 112 W Forsyth
Groot Apts, 225 Confederate Park terrace
*G U O of O F Hall, 1047 Florida av
Guaranty Trust & Savings Bldg, n e cor Bay and Ocean
Guild Hall, 1124 E Duval
Hamilton Annex, 18 E Union
Hamilton Apts, 717 Main
Hammond Apts, 1707 Laura
Herkimer Bldg, 136 E Bay
Hill Bldg, 237 W Forsyth
Imperial Apts, 216 Hogan
I O O F Temple, 125 Market and 220 E Monroe
I O R M Hall, 10 Newnan
Iroquois Flats, 24 W Church
Jacksonville Engineering Dept Bldg, 1004 Main
Jacobs Flats, 115 W 2d
Klutho Apts, 2030 Main
Knickerbocker Apts, 521 Main
Knight Bldg, 327 Laura
K of P Hall, 111 W Forsyth
*K of P Hall, Broad cor Union
Labor Temple, 342 Riverside av
Lanier Apts, 349 E 3d
Lauderdale Apts, Market n e cor 2d
Laura The, 125 Laura
Law Exchange Bldg, 232 E Forsyth
L'Engle Bldg, 5 Main
Marion Apts 425 W Duval
Masonic Bldg, Hendricks av s w cor Home S J
Masonic Hall, Franklin s e cor Oakley
Masonic Temple, s e cor Main and Monroe
*Masonic Temple, 410 Broad
Massey Bldg, 304 Main
Metropolis Bldg, 9-11 E Forsyth
Mills Apts, 21-27 E 7th
Morocco Temple, Newnan s e cor Monroe
Mutual Life Bldg, 23 Main
Oakdale Apts, Margaret s w cor Oak
Odd Fellows Temple, 125 Market

RENT A NEW FORD and DRIVE IT YOURSELF
THE FORDIT CO.
804 Laura St.
Phone 1171

CUMMER LUMBER CO.
MANUFACTURERS CYPRESS LUMBER and CRATE MATERIAL
Office 453 St. James Bldg.

Certain-Thyson Milk Co.
MILK CREAM BUTTER
Cor. W. Forsyth and Myrtle Ave. Phone 8611

FRENCH MIRROR PLATE GLASS CO. | GLASS ALL KINDS FOR BUILDING PURPOSES
533-535-537 E. Bay St. TEL. Bell 1572 | MIRRORS, SILVERING, RESILVERING

Public Buildings, Halls and Apartments—Continued

*Odd Fellows Hall, 1047 Florida av
Odd Fellows Bldg, 305 Marion av, S J
Old Bisbee Bldg, 7 Laura
Park Bldg, 232 W Bay
Patterson Bldg, 102 Myrtle av, S J
Peninsular Bldg, 111 W Adams
Phoenix Block, 203½ Broad
Plymouth Apts, 1320 Main
Post Office, Hogan n e cor Forsyth
Professional Bldg, 126 W Adams
Realty Bldg, 137 E Forsyth
Ritzwoller Flats, 700 Laura
Roberts Apt, 539 River av
St James Bldg, n s Duval bet Laura and Hogan
St Joseph Hall, 602 W Orange
St Nicholas The, 16 W Ashley
Salvation Army Headquarters, 19-21 E Church
San Juline Apts, 1251-5 Riverside av
Seaboard Bldg, 304 W Bay
Sengstak Bldg, St John's av cor Hendricks av, S J
Sico Bldg, 10 S Laura
Smithdeal & Baines Flats, 421 Main
Times-Union Bldg, Cedar s w cor Adams
Title Bldg, 121 E Forsyth
Union Terminal Warehouse Bldg, Union s e cor Ionia
U S Government Bldg, n e cor Forsyth and Hogan
U S Trust Bldg, 25 Laura
Valdosta Bldg, 434 E Bay
Virginia Apts, 32 E 9th
West Bldg, 52 W Bay
Williams Bldg, 7 W Fosyth
W O W Bldg, 127 E Bay
Woman's Club Bldg, 18 E Duval
Young Men's Hebrew Assn Hall, 716 W Duval
Y M C A Bldg, Laura n e cor Duval
Y W C A Bldg, 130 W Monroe

BOARD OF PUBLIC INSTRUCTION

F A Hathaway superintendent of instruction for the county, office 203 Court House
Board of Public Instruction—Court House, Fred B Noble chairman, M B Herlong, Mrs Margaret Young

Public Schools

Brentwood—Boulevard cor 26th, Nellie Cooke Prin
Duval High—Ocean cor Ashley, R B Rutherford prin
Central Grammar — 335 East Church, Katherine F Sproull prin
Central Riverside—Cor Grape and Acosta, Geo F Sisson prin
East Jacksonville Grammar—Florida av s e cor Ashley, Mrs Marie Graves prin
Fairfield Grammar School—Albert n e Victoria
Fishweir Park School—Herschell nr Fishweir Park, Mrs E M Bogart prin
Lackawanna — Lackawanna av n w cor Shearer, Wm L Stevens prin
LaVilla Grammar—Clara ter bet Enterprise and W Church, C L Bryant prin
New Springfield Grammar—Cor 21st and Walnut, Annie Beaman prin
Ortega — Cor Arapahoe and Longfellow avs, Ortega, Nina Smith prin
West Riverside—2305 Herschell, Florence L Hughes prin
Riverside Grammar — Chelsea av n w cor Gilmore, Mrs Annie Lytle Housch prin
Springfield Grammar — Fifth and Hubbard, Mrs M V Rutherford prin
Night School — Duval High School bldg, Hortense Broward prin
Northeast Springfield—16th and Franklin, Louis F Marschner prin
Fairfield Grammar — Victoria cor Albert, Bessie L Williams prin
Grand Park—King's av nr Av E, A K Roberts prin
Murray Hill No 19—Ritter av bet 16th and 17th, Ruth N Upson prin
South Jacksonville Grammar—Davis av, S J, Rollie L Eermisse prin
Panama Park Grammar—Lawton av, Panama, Mrs L M Culver prin
West Springfield — W 9th nr Pearl, Beulah Beal prin
Woodstock School, Annie E Morgan prin, St Clair cor Commonwealth av

Colored

Benjamin Park School, n s Elm 3 w of Day av, Jennie Young prin
Davis Street—2525 Davis, I S Blocker prin
East Lewisville—E Lewisville, Temperance McCutcheon prin
LaVilla—Stuart bet W Church and Duval, W M Rains prin
Long Branch—E 24th cor Market, Carrie A Lloyd prin
Night School—Cor Ashley and Broad, Rutherford B Hill prin
Oakland Grammar—Cor Franklin and Union, Wm Madison prin
Stanton Grammar and High—Cor Ashley and Broad, James N Wilson prin
West Lewisville Grammar — Lewis n e cor Pleasant, E H Williams prin
South Jacksonville Grammar—Pablo rd nr King's rd, John E Weston prin

THE DENBY SEED COMPANY
Tested and Quality Seeds. All Seeds and Plants in Season.
Poultry Feed, Supplies and Remedies. Tel. 2813. 125 E. Bay St.

Union Furniture Co.
702-710 FLORIDA AVENUE
PHONE 3104

SCHOOLS AND COLLEGES

*Boylan Home Industrial Training—Jessie s e cor Franklin, Winifred Myser prin
Concordia School—126 Roselle, Mrs B M Warner pres
*Cookman Institute—1900 Davis I H Miller prin
*Ebenezer Industrial School—2600 Evergreen av
Fairfield Kindergarten — 1111 Talleyrand av
Gould E C—206 Clark bldg
Hebrew School—Duval n w cor Jefferson
Knights of Columbus Night School—Newnan n w cor E Duval, F S Wetzel prin
La Villa Kindergarten — 518 Clara Terrace
Lipscombe Private School—114 King, Riverside, Mrs T M Lipscombe prin
*Long Normal Industrial School —2044 Mars av, J Long pres
Miss Jacobi's School—112 E 2d, Gertrude F Jacobi prin
Massey Business College — 304 Main
Milldale Kindergarten — Cummer av, Milldale, Ann L Stockton director
Riverside Kindergarten — 1013 Oak, Laura E Warriner prin
St Joseph's Academy—Market and 7th
School of Musical Art—240 W Church
Seventh Day Adventist School—409 Roselle
*Waters Edward College — King's av n e cor Magnolia av, T C Johnson acting pres
Y M C A (Day and Night for Boys)

SALVATION ARMY

Salvation Army Headquarters —21 East Church. Marinus Bouterse com

SECRET SOCIETIES

B P O Elks

Jacksonville Lodge No 221—N e cor Laura and Adams; regular meeting 8 p m every Wednesday, A C Hamrick sec

Catholic Daughters of America

Jacksonville Court No 52—Meets 1st Sunday and 3d Thursday each month at Catholic Club, Mrs W H Jeacle grand regent, Gertrude E Mask fin sec, Anna McCarthy treas
Columbian Woodmen—Andrew J Knowles sec, 434 W Forsyth

I O O F

Canton St John's Lodge No 2—Meets 2d and 4th Wednesdays at 125 Market, J H Ek capt, M L Tharinger clk
Duval Lodge No 48 — Meets every Monday at 125 Market; E L Clark rec sec, A L Clayton fin sec
Florida Lodge No 1 — Meets Tuesday at 125 Market; C E Johnson rec sec, E A Jones fin sec
Florida Encampment No 1—Meets 1st and 3d Wednesdays at 125 Market; L C Kelsey c p, M L Tharinger scribe
Jacksonville Lodge No 64 — Meets every Friday night at 220 E Monroe; J P Sumstine rec sec, A E Rigby fin sec, H A Ring treas, G G Robinson rec sec
South Jacksonville Lodge No 51—Meets at 305 Marion av every Thursday night; W R Pingree n g

Daughters of Rebecca

Florida Lodge No 1—Meets 2d and 4th Thursdays at 125 Market, Ona Pellicer n g, Eleanor Overcocke rec sec
Jacksonville Lodge No 26—Meets 2d and 4th Tuesdays, Mrs Dollie Rowe n g, Mrs Annie Key sec, at 125 Market
South Jax Lodge No 3—Meets in I O O F Hall 2d and 4th Thursdays; Mrs May Dingee n g, Mrs Annie Flint recorder

Improved Order of Red Men

Seminole Tribe No 29—Meets every Tuesday night at Bay and Newnan; Michael Kane C of R

Daughters of Pocahontas

Hiawatha Council No 1—Meets in Red Men's Hall; Mrs Etta Cullinane K of R

Knights of Columbus

Council No 648—Meets 2d and 4th Thursdays of each month at Catholic Club, G B Mandlehr rec sec, D J Lanahan fin sec
Bishop Kenny Council—Meets in I O O F Hall, South Jax, every 2d and 4th Monday night; L H Danese, G K, F T Piet recorder

Knights of Pythias

Dixie Lodge No 102 — South Jacksonville—Meets in Masonic bldg every Monday night; Albert Klein c c, A N Dobbins K of R & S
Jacksonville Lodge No 139 — Meets at 220 E Monroe, F P Bailey C C, Will W Hunter vice chancellor, L D Cherry K of R & S
Montefiore Lodge No 2—Meets every Thursday evening in Castle Hall; C W Quest K of R & S
S S Davis Lodge No 15—Meets Monday nights in Castle Hall; A R Hinricks, J C Durrance K of R & S

H. C. WELLER CO. 1208 Graham Bldg. Jacksonville, Fla.
RELAYING RAILS, RAILWAY AND CONTRACTORS' EQUIPMENT

N. D. Suttles & Co.
Real Estate, Loans, Insurance
212 W. Forsyth St. Bell Phone 5131

McCARTHY & LEU
WHOLESALE AND RETAIL DEALERS IN HARDWARE AND MILL SUPPLIES
105 JULIA, COR. FORSYTH TELEPHONE 8113

TELFAIR, STOCKTON & CO.
REAL ESTATE—MORTGAGES—INSURANCE
CORNER LAURA and DUVAL STS. PHONES 82 and 83

Southern Art Glass Co. MEMORIAL WINDOWS
850-858 Florida Ave. Bell Phone 203 Mfrs. of

Secret Societies—Continued

Knights of Khorassan

Morrahum Temple No 119 — Meets last Friday evening in month at Castle Hall; G E Muriel sec

Pythian Sisters

Jacksonville Temple No 3—Meets every Wednesday in I O O F Hall, Olive Barnard M R & C

Rose Temple No 5—South Jax, meets in I O O F Hall 1st, 2d and 4th Wednesday afternoon, Mrs Mary Branning M E C, Mrs Jessie Marion mgr Mrs Bertha Tone M of R & C, Hattie Murwill R of C

K & L of S

Knights and Ladies of Security —Meets 2d and 4th Friday evenings in P O S of A Hall

The Maccabees

Jacksonville Tent No 1—Meets 1st and 3d Fridays; Le Sueur Gaulden R K, 800 Bisbee bldg

Lady Maccabees

Duval Review No 14—Meets 2d and 4th Wednesday afternoons in I O O F Temple, 125 Market

Jacksonville Review No 2—Meets 2d and 4th Thursday evenings I O O F Hall, 125 Market, Mrs Mary Tracey R K, 954 E 11th

Loyal Order of Moose

Jacksonville Lodge No 445—Meets weekly at 327 Laura, H A Godbold sec

Masonic

Grand Lodge of Florida—Meets 3d Tuesday in January; C H Ketchum grand master (Key West), J L Hall deputy grand master (Jacksonville), T T Todd senior grand warden (Pensacola), C B Fish junior grand warden (Bradentown), Henry Robinson grand treasurer (Jacksonville), Wilbur P Webster grand secretary (Jacksonville), Rev W B Y Wilkie grand chaplain (Dunedin), Lincoln Hulley grand orator (DeLand), H B Brevaldi grand marshal (Key West), B E Dyson senior grand deacon (Jacksonville), Leroy Brandon junior grand deacon (Clearwater), R J Hancock grand standard bearer (Palatka), E W Bunker grand sword bearer (Lake Worth) F B Duryea senior grand steward (St Petersburg), Wallace R Cheves junior grand steward (Newberry), H D Calder grand pursuivant (Fort Lauderdale), John W Capper grand tyler (Jacksonville)

M E Grand Chapter of Florida —Meets 3d Tuesday in May; M E, H O Snow grand high priest (Tampa), R E John L Hall deputy grand high priest (Jacksonville), R E R J Kishpaugh grand king (West Palm Beach)), R E E P Hubbel grand scribe (Bradentown), M E Marcus Endel grad treasurer (Jacksonville), M E Wilber P Webster grand secretary (Jacksonville), R E W B Y Wilkie grand chaplain (Dunedin), E E L Wirt grand captain of the host (Bartow), E T T Todd, grand principal sojourner (Pensacola), E E L Shear grand royal arch captain (Daytona), E Cary B Fish grand master third veil (Bradentown), E R J McMaster grand master second veil (Tampa), F H Stafford Caldwell grand master first veil (Live Oak), E John W Capper grand guard (Jacksonville)

Grand Council Royal and Select Masters—Meets 3d week in May; M I Chester DeRocher grand master (Bradentown), R I E L Wirt deputy grand master (Bartow), R I T T Todd grand prin cond of work (Pensacola), M I Olin S Wright grand treasurer (Plant City), R I Wilber P Webster grand recorder (Jacksonville), R I J M Caldwell grand chaplain (Jasper), I F B Stoneman grand captain of the guard (Miami), I John Pasco grand conductor of work (Monticello), F H Thompson grand marshal (Lakeland), I C B Fish grand steward (Bradentown), I John W Capper grand sentinel (Jacksonville)

Grand Council Order of High Priesthood—Meets 3d Tuesday in May each year at Masonic Temple; M E Olin S Wright pres (Plant City), M E John M Caldwell vice-pres (Jasper), M E Irving E Webster chaplain (Gainesville), M E Wilber P Webster secretary and treasurer (Jacksonville), M E Charles H Ketchum master of ceremonies (Key West), M E Marcus Endel conductor (Jacksonville), M E Cary B Fish, herald (Bradentown), M E E P Hubbell steward (Bradentown), M C S Hammatt guard (Jacksonville)

Grand Commandery Knights Templar of Florida—Meets 2d Tuesday in April; R E Cary B Fish grand commander (Bradentown), E S A Johnson deputy grand commander (Orlando), E R J Kishpaugh generalissimo (West Palm Beach), E E L Wert grand captain general (Bartow), E Harry Brown grand senior warden (Lakeland), G A Dame grand junior warden

BRICK AND TILE Louis C. Rivas Co.
Foot of Julia St., Phone 7874

P. J. DOUGHERTY ROOFING of All Kinds
Roof Repairing My Specialty
ABSOLUTE SATISFACTION GUARANTEED
1822 WAMBOLDT ST. PHONE 1622

R. L. SLAUTER | PLUMBING
131 EAST FORSYTH STREET | FURNACE & ROOF REPAIRING
Phone 2773 Res. R-1922

SEASHOLE FUNERAL PARLORS
COMPLETE FUNERALS AT MODERATE PRICES
AUTO AMBULANCE SERVICE
9 CLAY STREET
PHONE 6713

(Jacksonville), E Dorsey H Rutter grand prelate (Daytona Beach), R E W S Ware grand treasurer (Jacksonville), R E Wilber P Webster grand recorder (Jacksonville) E F W Schultz grand standard bearer (Sarasota), E E L Shear sword bearer (Daytona), E James W Eley grand warden (Pensacola), J Lloyd Head grand captain of guard (Jacksonville)

Morocco Temple A A O N M S—Official Divan 1920—Harry B Hoyt illustrious potentate, Giles L Wilson illustrious chief rabban, Henry G Aird illustrious assistant rabban, J D Baker illustrious high priest and prophet, George A Kirk illustrious oriental guide, W S Ware illustrious treasurer, W L Smart illustrious recorder, W A Elliott illustrious 1st ceremonial master, W C Croom illustrious 2d ceremonial master, Julian Paul illustrious marshal, W S Russell illustrious orator, Dr R H McGinnis illustrious alchemist, H R Worthington illustrious director, M B Craig illustrious captain of the guard, Bernard Thyson illustrious inner guard, G B Ross illustrious outer guard, Dr L E McNair illustrious chaplain

Damascus Commandery No 2, K T—Meets 2d Tuesday of each month; Lester G Gilbert eminent commander, Raymond A Yockey generalissimo, M E Morrow captain general, W A Cleveland senior warden, Wm E Johnson junior warden, John T Boone prelate, G A Kirk treasurer, John D Grether trustee, Wilber P Webster recorder, G E Wilbur standard bearer, Paul R Davis sword bearer, W T Dow warder, W G Gill 1st guard, J E Jeter 2d guard, J D Kennedy 3d guard, O G Bunch sentinel

Jacksonville Chapter No 12, Royal Arch Masons—Convocations 2d and 4th Thursdays; R E Williams high priest, L G Gilbert king, J Q Palmer scribe, C W Johnson treasurer, W P Webster secretary, Rev C W Frazer chaplain, M W Bishop captain of the host, H A Johnston principal sojourner, Asa Farrar royal arch captain, John D Kennedy master 3d veil, Wm T Dow master 2d veil, John E Jeter master 1st veil, A G Bunch sentinel

Solomon Lodge No 20, F & A M—Communications 2d and 4th Mondays; Charles M Stoddard W M, George Hutchinson S W, Walter G Stedeford J W, J D Grether sec, F H Elmore treas, B R Milam chaplain, J W Capper tyler

Temple Lodge No 23, F & A M—Communications 1st and 3d Mondays; John E Daniels W M, W J Forney S W, A H St John J W, Alexander Ray treas, H M B Woodruff sec, W A Cleveland chaplain, J W Capper tyler

Barnett Lodge No 187, F & A M—Meets 1st and 3d Tuesdays; Walter S Russell W M, Wm A Gatlin senior warden, Charles H Goodrich junior warden, Leslie J Klotz treas, John A Newman sec, Wm C Johnson librarian; at Masonic Temple; W C Johnson W M, W S Russell S W, W A Gatlin J W, L J Klotz treas, J A Newsom sec, H C Bullard chaplain, J W Capper tyler

Ionic Lodge No 101, F & A M—Meets 1st and 3d Thursdays; George M Price W M, Fenwick D Thomas S W, R D Fisk J W, Elias H Pilton treas, John W Holister sec, Harry Pilton chaplain, J W Capper tyler

Duval Lodge No 159, F & A M—Meets in Masonic bldg, South Jax, every 2d and 4th Tuesday night; J M Michael W M, W L Sharit S W, W L Holsonback J W, Smith Cales sec, L H Barker treas

Albert J Russell Lodge No 126—Meets 2d Tuesdays in Masonic Temple; W R Minor W M, M V Wilhain S W, K D Colson J W, J N Boatright treas, R J Minor sec, P L Thomas chaplain, J W Capper tyler

Hallmark Council No 3, Royal and Select Masters—Officers 1922; Merrill G Schiveley T I M, M W Bishop I D M, W P Webster recorder, John L Hall treas

Orient Lodge of Perfection No 4, A & A S Rite—Meets 1st Friday of each month at Masonic Temple—Officers 1922: F G Johnson V M, G W Edgar S W, F B Noble J W, R V Rogero sec, F G Johnson treas

Jacksonville Chapter of the Knights of Rose Croix No 2—Meets 2d Friday of each month, H J Redavats W M, F L Jacobs S W, W C Johnson J W, R V Rogero sec, F G Johnson treas

R. R. Rosborough
Telephone me today lest you forget
PHONES 8190-8191
303-4-5 Dyal-Upchurch Bldg.
General Insurance
Leading Companies
Maximum Protection
Minimum Cost

JOAN
Importers and Designers of High Class Millinery
The Paris Shop of Florida, 205 Hogan St, Tel. 1222

"KEEP MOVING!"
Call Phone 6470
SUDDATH MOVING AND STORAGE CO.
Household Goods Moved, Stored, Packed, Shipped
Reasonable Prices Excellent Service
OFFICE and WAREHOUSE, 626 WASHINGTON ST.

Secret Societies—Continued

McLean Council Knights of Kadosh No 2—Meets 3d Friday of each month; A Y Milam (32d) commander, W C Johnson (32d) 1st lieut com, J R Boyd (33d) 2d lieut com, J T Boone (32d) chancellor, R V Rogero rec, F G Johnson treas

Florida Consistory No 2—Meets 4th Fridays of each month; W J Stedeford (32d) M of K, Gov Hutchinson (32d) prior, B R Milam (32d) preceptor, R V Rogero registrar, F G Johnson treas

Order of Eastern Star

Jacksonville Chapter No 15—Mrs Bertha M Beckham worthy matron, Mrs Frieda Robinson sec, Mrs Nellie W Ingram treas; regular meetings 1st and 3d Tuesdays in each month at Masonic Temple

American Chapter U D— Meet in Masonic Temple every 2d and 4th Tuesday; Mrs M S Johnson W M, Miss Alma Williams sec

South Side Chapter No 28—Meets in Masonic bldg, South Jax, every Thursday night; Mrs Agnes Strahan W M, Mrs Alice Gunn sec

Order of De Molay

Crusaders Chapter—Meets 2d and 4th Mondays at Masonic Temple, Russell Hatcher scribe

Modern Woodmen of America

Jacksonville Camp No 16014—Meets every Wednesday night at 220 E Monroe; L A Raulerson V C, Walter Mazin clerk

South Jackson Lodge—Meets in I O O F Hall 1st and 3d Tuesdays; A L Pittala clerk

Panama Camp No 16477—Meets every Friday night

South Jacksonville Camp No 16297—Meets every Friday night in M W A Hall

O O of H and P

Meets Thursday evening at 220 E Monroe, H H Zink register

R N of A

Poinsetta Camp No 7542—Meets on 1st and 3d Wednesdays, W O W Hall, 127 E Bay, Jessie E Snow recorder

Friendship Camp No 8173—Meets 2d and 4th Mondays, 111 E Bay, Georgia Perritt recorder

Royal Palms Camp 7814 (S J)—Emma L Day recorder

United Commercial Travelers Jacksonville Council No 292—Meets in K of P Hall, 111 W Forsyth 1st and 3d Saturday nights of each month, Frank C Curran sec-treas

P O S of A

Washington Camp No 1—Meets 127 E Bay, W D Skelton rec sec

Woodmen of the World

Jacksonville Camp No 403—Meets every Tuesday evening at Castle Hall; C Holtzer C C, L F Meyers clerk

Palmetto Camp No 3—Meets every Thursday at 127 E Bay; James Jennings C C; H M McCully clerk

Pine Camp No 376 (South Jax)—W G Sharit C C, N T Willoughby clerk

Woodmen Circles

Magnolia Grove No 5 — Meets every Monday at 127 E Bay; Mrs L Rossignol G, Mrs A A Holler clerk

Jesamine Grove No 128—Emma Seewing clk

SECRET SOCIETIES — COLORED

Masonic

Most Worshipful Union Grand Lodge, F & A M—D D Powell G M 410 Broad (Jacksonville), H Mickens D G M (W Palm Beach), Rev H Y Tooks G S W (Quincy), C H Henry G J W, Wm D Thomas G Treas (St Augustine), W A Glover G S (Jacksonville), E H Williams G sec (Jacksonville), Rev I C Nimmons G C (Plant City), Robert T Adams G L (Lake City), P A Mitchell treas, H W Ware GP (Orlando), C H Henry G R (Quincy), W P Gripper G H (Jacksonville), O J Coleman S G D (Madison), A L Bennett J G D (Jacksonville), W E McCarr J G S (Hampton), Jos Clark G S B (Miami), Wm Sampson G H (Jacksonville), L P Clipper G S B (Jacksonville), J A Collier G M C (Orlando), Rev G W Hawkins G O (Gainesville), A J Butler G T (Jacksonville), E Buggs A G T (Tampa), T B Bevel A G L (Jacksonville), G W Hawkins G A (Jacksonville), D W Jewett C C of C (Oviedo), D W Perkins G A (Jacksonville)

Commissioners M B, Rev S J Patterson, A S Earle, J T Mark, Jacksonville; Andrew Patterson V C, Jacksonville; P M Mitchell treas B M A, Jacksonville; A L Lewis, sec M B A Jacksonville; D M Pappy, T G M, St Augustine; J P Patterson jr, medical director, Jacksonville; A L Lewis, sec temple fund, Jacksonville

THE LETTER SHOP
12 U. S. TRUST BLDG.
PHONE 1626
MULTIGRAPHED LETTERS
In any quantity. Stenographers furnished on call. Typewriting and Copying Work prepared by competent operators

ZENZER IRON WORKS
Blacksmith, Machine and Boiler Shop
Prompt Attention Given Rush Orders
J M ZENZER Prop
911 E Bay St. Phone 6103

CHAS. H. MEREDITH
Tel. 3715 809 East Bay St.
PLUMBING, HEATING, ROOFING AND TINNING

Robinson Motors Co.
PIERCE ARROW and LINCOLN MOTOR CARS AND TRUCKS
908-910 MAIN ST.
TEL. 6927

Coal Telephones 3837, 3838 Logan Coal & Supply Co. 666 E. BAY ST. Coal

Most Excellent Union Grand Royal Arch Chapter—J G Riley Tallahassee, G H P; J M Jenkins, Palatka, D G H P; D D Powell, Jacksonville, G K; W D Thomas, St Augustine, C S

Union Grand Commandery, Knights Templar — Henry Baxter R E G C, Jacksonville; D W Jewett D E C C, Oviedo; Jerry Edwards G C, Jacksonville; J B Green G T, Tampa

Gethsemane Commandery No 1 K T—Meets 2d and 4th Thursdays at Masonic Temple; Henry Baxter E C, Edward Watson generalissimo, S Burgess captain general Sherman Earle recorder

Harmony Lodge No 1—Meets 1st and 3d Friday nights in each month at Masonic Temple; James Rufus W M, E Rufus sec

Myrtle Lodge No 136 — Meets 1st and 3d Fridays at Masonic Temple, H J Bingham W M, W A Glover sec

Oakland Lodge No 65—Meets 1st and 3d Wednesdays at Masonic Temple; J T Davis W M, Charles Jones sec

D D Powell Lodge No 379—Meets in Masonic Temple, Andrew Patterson W M, Francis Ingraham sec

Prince Hall Lodge No 2—Meets 1st and 3d Mondays at Masonic Temple, D H Riley W M, Sherman Earle sec

Pythagoras Lodge No 25—Meets 1st and 3d Thursday at Masonic Temple, J T Towell W M, J A Green sec

Green Bay No 190—Meets 2d and 4th Monday nights at Masonic Temple; W B Gripper W M, Floyd Richardson sec

S H Coleman No 193—Meets 2d and 4th Wednesday nights at Masonic Temple; Edward Watson W M; R L Beasley sec

Sons of Solomon Lodge No 166—Meets 2d and 4th Mondays; E J Jones W M, W P Bush sec

St Johns Lodge No 14—Meets 1st and 3d Wednesdays at Masonic Temple; J F Ford W M, J L Floyd sec

West Brooklyn Lodge No 135—Meets 2d and 4th Mondays at Masonic Temple; J S King W M, H M Cain sec

Fidelity No 251—Meets 1st and 3d Monday nights; S D Mith W M, G D Patrick sec

Temple Lodge No 340—Meets 2d and 4th Thursdays; J S Blake W M, D W Perkins sec

Paul Lawrence Dunbar Lodge No 219—Meets 1st and 3d Wednesdays; J A McKenzie W M, G W Underwood sec

Forest No 377—Meets 1st and 3d Thursdays, Martin Brooks W M, Henry Stacy sec

Sons of Light No 376—Meets 2d and 4th Thursdays, Ed L Thomas W M, Bishop Rilly sec

E I Alexander No 393—Meets 2d and 4th Wednesdays, R D Bellamy W M, H Sherman sec

Pride of Brooklyn No 361—Meets 2d and 4th Wednesdays, George W Gibbs W M, B W Bellamy sec

Order of Eastern Star

Bethlehem Grand Chapter Order Eastern Star—J M Wise R G P, Chipley; Inez T Alston R G M, Tampa; J H Burroughs R A G P, Jacksonville; G W Barnes R A G M; V A Tilghman grand sec, Orlando; L E Powell sec, Jacksonville; Mary Smith grand treas, Jacksonville

Union Grand Court Heroines of Jericho—Rev J B Green G V P, Jacksonville; Mary L Smith G M A M, DeLand; H L Duhart D D G V P Palatka; Jennie L Brooks J G M A M, Jacksonville; Mrs E Sellers G T, Starke; O V Patterson G S, Palatka

I O O F

Daughters of Jacob No 8 — Meets 1st and 3d Thursdays in Carpenters Union Hall

Duval Lodge No 2141—Meets 2d and 4th Mondays at State and Cedar

James Johnson Lodge No 9373—Meets 1st and 3d Fridays at Carpenters Union Hall

Wm Loyd Garrison Lodge No 2031—Meets 1st and 3d Fridays cor State and Cedar

George H Mays Lodge No 1038—Meets 1st and 3d Thursdays in Carpenters Union Hall

St Andrews Lodge No 1464—Meets 2d and 4th Wednesdays at State and Cedar

Knights of Pythias

Grand Chancellor Jurisdiction of Fla 511 Clay, W W Andrews G C

J C Gibbs Lodge No 13—Meets 1st and 3d Fridays at K of P Hall Broad and Union

Napoleon No 162—Meets 1st and 3d Thursdays in I O O F Hall

Abraham Grant No 160—Meets 1st and 3d Thursdays at I O O F Hall

Lincoln No 53—Meets 2d and 4th Thursdays in I O O F Hall

Troop A—Meets Tuesdays at K of P Hall

Troop B—Meets Wednesdays at K of P Hall

JACKSONVILLE CONCRETE PRODUCTS CO.
530 RIVERSIDE AVE. FRED C. HEDRICK, Manager PHONE 678
BLOCKS AND BUILDING UNITS TILE SIDEWALKS CONCRETE PAVEMENTS

H. I. SIRMANS, President WILLIAM McCARREL, Sec. and Treas.
FLORIDA PROTECTIVE ASSOCIATION
CRIMINAL AND CIVIL INVESTIGATIONS
Phone 4068 Offices 302-304 Hill Bldg. Night Phone 7098-J

PHONE 1215 **Jacksonville Furniture Co.** 835 W. Adams Street

Secret Societies—Continued

Samson Lodge No 2 — Meets Mondays at K of P Hall, J M Sawyer G C

W P Ross Lodge No 7—Meets Thursdays 8 p m cor Broad and Union

Garrett Ward No 17—Meets 1st and 3d Tuesdays at K of P Hall

Excelsior Company No 2, U R K of P—Meets at K of P Hall, Broad and Union, every Wednesday, W R Jones G C

James Johnson Lodge No 123—Meets 1st and 3d Thursdays K of P Hall, J H Horton G C

Richard Allen Lodge No 10—Meets 1st and 3d Tuesdays

West Brooklyn Lodge No 27—Meets 1st and 3d Wednesdays

Rebecca Ross Court No 3 I O of C—Meets 1st and 3d Thursday afternoons at K of P Hall

Garrett Ward Court—Meets 1st and 3d Tuesdays at K of P Hall

Maceo Court No 31—Meets 1st and 3d Wednesdays at K of P Hall

Banner Lodge No 256—Meets 1st and 3d Tuesdays 733 W Ashley, C C Richardson G C

Pythian Heights Lodge No 239—Meets 2d and 4th Tuesdays 1009 W Union, W W Parker G C

D W Roberts Lodge No 116—Meets 1st and 3d Tuesdays 1009 W Union, W R Jackson G C

J C Gibbs Court No 32—Meets 1st and 3d Fridays at K of P Hall

G U O O F

St Andrew Lodge No 1464—C H Bolden sec

William Lloyd Garrison Lodge No 2031—T A Broome sec

Duval Lodge No 2141—Meets 2d and 4th Mondays of each month

Queen of the East — Meets 2d and 4th Fridays of each month, cor Odessa and Florida

MURRAY HILL CITY GOVERNMENT

Mayor—H B Minium
Clerk—M E Miller
Marshal—Wilford Capo
Councilmen—A Bosman, W P J Brown, W M Hogg, J C Forbes, P W Hutchinson

WHARVES

A C L Pier No 3, e s Viaduct
Astor Wharf, ft Hogan
Atlantic Wharf, ft Main
A V & W Wharf, ft Washington
Bair Wharf, ft Ocean
Bassett Wharf, rr No 16 E Bay
Beach & Miller Wharf, ft Catherine
Central Wharf, ft Ocean
Clyde Wharf, ft Market
Clyde (St Johns River) ft Market
Fairfield Dock, ft Albert
Florida East Coast Ry Wharf, Freight Depot
Florida Machine Works Wharf, Riverside
Hazeltine Wharf, ft Laura
Jacksonville Machine & Iron Works, rr 611-617 E Bay
L'Engle Wharf, rr 126 W Bay
Merrill-Stevens Co Wharf, rr 629 E Bay
Municipal Docks and Terminals, Talleyrand av and 14th and ft of S Market

BAGGAGE | PHONES 112 and 87 | WHY YOU SHOULD USE THE JACKSONVILLE BAGGAGE & CAB CO.: Their drays do nothing but haul baggage. For quick service we have men in the baggage room. We call for your checks free of charge and deliver your trunk. Our dray check is the only check recognized by the Jacksonville Terminal Co. Office, Union Station.

MORE GOODS ARE BOUGHT AND SOLD THROUGH THE CLASSIFIED BUSINESS LISTS OF THE DIRECTORY THAN ANY OTHER MEDIUM ON EARTH

AMERICAN ELECTRIC CO. FEDERAL ELECTRIC SIGNS 128 E 4th Tel. 8453

Herndon & Ford Co. 805 Main St. Phone 1919 REAL ESTATE RENTALS LOANS FIRE INSURANCE

Jones Lumber Co.
"QUALITY and SERVICE"

Jacksonville Ship Chandlery Company
The Largest Sail Makers and Ship Riggers on the South Atlantic Seaboard
239 E. Bay St., Cor. Market St.
SUCCESSORS TO HUSSEY & COFFP

R. L. Polk & Co.'s
STREET GUIDE
AND
Directory of Householders
OF THE CITY OF JACKSONVILLE

1922

(Copyright 1922, all rights reserved)

Drink Coca Cola in Bottles

A changed to Hoeg

ABERDEEN AV from 2855 St John's av n

116 Mrs V B Drenning
211 Frederick Maierfeldt
308 G W Wheeler
312 L S Oliver
315 T E Nunn
316 Mrs V Henley

ACORN from Fairfield west, 2 s of Union

ACORN (also known as N Grant) from Enterprise n w, 2 e of R R

ACORN LANE from Acorn s w to RR

ACOSTA from 2037 Park north

312 Mrs C A Koerber
320 Mrs Louisa Gale
330 Christ Von Glahn
332 M J Roess
390 L G Watkins
422 J S Ramis
432 Mrs M Miles

ADAMS E from 201 Main east to Talleyrand av

10 G H Heyder
11 Mortgage Securities Corp
" R W Bours
" J H Hodgden
" Kath Witchen
12 H L Lee
" Elite Auto Supply Co
15 The Groover-Stewart Drug Co
18 Livingston Yonge Co
27 Surgical Supply Co
23 E S Paine Lndy Co
" Crystal Lndy
n w cor Fire Department Headqutrs
" Station No 1
" T W Haney
s w cor City Bldg

Ocean

101 Public Library
115 C B Hamrick
116 J F Farmer
118 Mrs F N Reynolds
120 A R Reynolds
122 M S Secord
" G R Gersdorf
123 Nettie S Hunt
125 Mrs C C Powers
127 Jacob Grafen
131 Mrs A W Cox
133 J E Creech
137 H M Carrier
201 G E Taylor
205 Howard Cramer
" The Floridian

Newnan

213 A M Williamson
215 E C Long
216 D E Fulton
218 C R McMurtry
221 Mrs C A McKinley
" J J G Cooper
226 Harry Fozzard
231 Mrs N P Liddon
" C H Pope
235 Mrs J P Nold

Market

315 N L Jordan
316 J B McLaughlin
" E L Winn
324 C A Bryer
325 E L Starling
331 R P Colyer
332 H G Leamer
337 Archibald Ryan
340 E L Hancock
344 F K Lewis
345 Mrs F R Brown
348 Mrs E H Aspinwall
351 A W Ruus
353 C M Mowrey
355 Mrs Ida Fridell
356 Mrs E Hartlerode
357 J M Webb

Liberty

409 W A Bours
412 Mrs G W Marvin
413 C B Lundby
415 F R Jaques
417 Vacant
419 R E Patton
424 W M Dupree
426 Mrs S S Hatter
429 LeRoy Sassard
430 F O Taylor
431 Mrs M R Waas
433 J A Jester
435 Mrs S E Thomas
436 Eloise Bradley
437 Mabel Everett
439 A E Davies

Washington

511 R F Fowler
516 C M Dean
517 T R Hendricks
520 Odie Hawkins
522 Mrs M L Sheppard
523 T C Jensen
" M Coumas
524 F W Johnston
528 W B Bryant
530 J A Medlin
531 W A Athon
534 A I Sherman
" H C McCluney

"DEPENDABLE" Brass, Bronze and Aluminum Castings
PERFECT SERVICE AND QUALITY
THE C. I. CAPPS CO. 1224 Adams St.
Telephone Bell 5114

J. C. HALSEMA MFG. CO.

LUMBER MANUFACTURERS, WHOLESALE AND RETAIL
WINDOW AND DOOR FRAMES—ROOFING
Mill and Office, 9th, Cor. Ionia Tels.: Bell 306-761

535 Mrs Alice Whitney
538 Antonio Martinez
Catherine, Marsh, S A L Ry, Hogan's Creek and Palmetto
800 Gonzales & Sanchez Co
803 Mrs R T Staley
813 H Oropesa
819 Frank Blaguer
823 G L Brewer
" Mrs R L Smith
825 Mrs D Noorman
828 Spanish Restaurant
846 J T Strickland
Spearing
903 Mrs M E Vanderpoel
904 W J Locke
908 Rosalia Urso
912 M G Romaris
916 Santo Saladino
919 Mrs L J Snellings
920 Joseph Disabb
Lafayette
1002 Mrs M M Kirksey
1003 W C Tylee
1011 R M Stanley
1014 H A Lewis
1015 J V Martin
1016 Spencer Wootan
1023 J Cullinane
1024 T A Simmons
1029 G M Canepa
" O J Thomas
1038 W R Fulton
Florida av
1111 O O Hayes
1117 Thomas Hadley
1119 C M Parker
1121 W O Dampier
Van Buren
1202 J M Wright
1216 W A Pollard
1218 Mrs M A Boardman
1224 C I Capps Co
Georgia
1326 Richard Scoates
" B F Fussell
1327 J J Rawlins
1341 M V Coleman
Franklin
1407 F H Frost
1412 Gus C Davis
" O L Sherman
1425 Mrs I F Cashen
" J C Johnson
Bridier, Weare and Fairfield
1663 Steve Arnau
1665 W L Bartlett
1667 J T Lowrie
1668 W C Flore
Victoria
1739 W V Stephenson
n e cor Vincent-McCann Co
Parker
n w cor Fla Broom Factory
1949 Commodore's Point Term Co

—— Antwerp Naval Stores Co
—— Nitrate Agencies Co
—— Jax Coal & Dock Co
—— Rosin & Turpentine Export Co
—— Columbia Naval Stores Co
—— State Naval Stores Inspectors
—— American Oil Co
—— P S Huckins Co
—— E G Phinney Co
—— Hirsch Lumber Co
—— W A Evans Co

ADAMS W from 200 Main w bey limits
15 Oscar Knappe
19 Hotel Albert
20 Southern Drug Co
" Mrs P R Stripling
21 Woodward Studio Inc
21½ Vacant
22 Hathcock Paint Co Inc
23 Marks Sample Shop
24 Mason Tire & Rubber Co
25 Louis Kriger
27 Eliot Wacker
28 Sou Music Co
29 The Vogue
" Modern Art Exchange
30 John Lloyd
" R L Buckman
31 A G Purdon
32 Arcade Theatre Bldg
33 Myron Stephens
" Brady Williams
" Milton Korous
" Mrs B Downey
34 S Mizrahi & Co
35 Sanitary Beauty Parlors
36 B C Buford
37 Applebrook Bldg
" Security Inv Co of Fla
" M H Myerson
" Mrs L M Boyd
" E C Budd
" F C Godfrey
" M E Neal
39 Arcade Restaurant
40 Arcade Theatre
41 M T Paris
42 Tutewiler Press
43 Cunningham & Co
44 Sligh's Smart Shop
45 Lakeside Country Club
47 John Mason
" Orange Tea House
48 D C Disbrow Inc
50 The Little Shop
54 R C Thompson
Laura
103 J C Van Etten
" R J Conway

105 The Waffle Shop
107 Vacant
108 W C Cooper jr
109 The Valet System
110 C R Steadman
" Mrs Jennie Cahn
111 Peninsular Bldg
" G C Meiner's
" J G Wright
" J V Freeman
" T Z Cason
" S W Spears
" Edward Jelks
" Riverside Hospital Clinic
" Southeastern Retail Hdw Implt Assn
" H G Mahoney
" Helen Robinson
" Mrs R L Crooks
" R H Mayhew
" H A Peyton
" C D Rollins
" Apex Elec Distributing Co
" T M Waldrep
" Baptist State Bd Missions
" Fuller Brush Co
" H M Taylor
" S A Richardson
115 The Coffee House
117 F O Miller Piano Co
118 Naomi Music Co
119 Professional Auto Supply Co
120 Edison Bldg
" Jax Auto Club
" F L Salfeder
" Fla News Syndicate
" Landers Goode
" Incorporated Home Bldrs
" F B Martindale
" Volunteers of Am
123 B & W Reyner's Jwlry Shop
125 Vt Maple Sugar Shop
126 Professional Bldg
lobby G R Yelvington
Rooms:
200 C L Jennings
202 Donald Springer
204 G E Miller
206 Max Springer
209 A C McKenzie
210 P G Crews
211 Wm Knauer
212 Federal Investment Co
213 F L Watson
215 Herndon & Anderson
216 J K Norwood
" M B Herlong
219 E I Carefoot
220 H L Proctor
300 F J Waas
305 F B Enneis

ELLIS, CURTIS & KOOKER
Civil Engineers and Surveyors
Drainage and Highway Sewerage and Railroad Work Blue Prints
Phone 948
Rooms 211 to 215 Realty Bldg.

L. C. HENDRYX BUICK SERVICE
S. W. Corner Sixth and Walnut, Rear 336 East Sixth
TELEPHONES
DAY 347 NIGHT 6514
ALL WORK GUARANTEED

STRICKLAND & TRAVIS
INSURANCE AND SURETY BONDS
402-406 BISBEE BLDG. PHONE 5231

INDEPENDENT LAUNDRY CO., Inc.

We are Independent of the Laundry Trust.

1060-1062 Washington St.

PHONE Bell 7200

306 James Chace
" M C Kennedy
309 A C Knight
310 G E Beckman
312 A H Wilkinson
313 A E Acker
315 F C Keisling
316 B A Chapman
320 R L Harris
402 F P Hoover
404 Lynwood Evans
" O M Bisant
409 Sisson Clinic Inc
411 Kent & Wales
413 L M Booth
415 G M Feagin
416 C A Powers
" H G Mahoney
419 Missouri State Life Ins Co
420 L Evans laboratory
500 J L Kirby-Smith
506 R P Walker
" E C Crosby
507 G S Means
509 L E Bransford
513 W W Liddell
518 A T Nooney
" I L Farris
519 W H Adams
520 J C Brown
600 Williams & Bly
602 Seminole Mfg Co
604 E H Clarkson
607 United Loan & Finance Co
" J F Horne
609 O J Miller
" R M Baker
610 O J L Tonisen
611 C L Jennings
" Sabel & Reinstine
615 Butler & Boyer
616 Jefferson Standard Life Ins Co
619 Order of Ry Conductors, St Johns Div No 196
620 Lovell Ins Agcy
700 Bankers Financing Co
Bankers Trading Corp
" Bankers Inv Co
" J E Gammon
715 Pen Casualty Co
719 Dr Avis M Withers

127 P C Murney
131 Lafayette Grill
" Mrs V L Phelan
s e cor Government Bldg

Hogan

204 Vacant
211 Mrs Fannie Jones
212 Atl Billiard Sup Co
216 G G Smith
217 U Drive Auto Service
218 O J Olmstead
219 Star Laundry
220 Vacant
221 Hawkins Dye Wks
222 Brown Battery Co
225 Magneto Exchange
226 McCants-Hall Co
227 Wm Elsner
" Specialty Picture Shop
229 J F Williams
" I B Reeves
" Mrs G Carroll
" James Peterson
" Charles Knieger
" Wm Hodges
" F G Jenison
231 Vincent Ciampoli
233 Vacant
235 Vacant
237 J S Sisson
239 Lanctot & Seymour

Julia

301 Mrs M J Merriweather
302 Lucy Hildebrandt*
" W J Hildebrandt*
305 Wm Sahlie
311 Edward Guyol
316 Rehkopk & Robinson
318 Gill & Mulholland
320 Collins-Henson Co
322 Willingham Motor Co
325 Sou Bell T & T Co
326 David Bros
328 Sou Electric Co
329 Shelby Sloan
330 Colonial Specialty Co
331 John B Clarke
332 The Druid Apts

Apartments:
1 J W Pearson
" Mrs A L Robinson
2 A L Robinson
3 E F Pritchard
4 Lawrence Leon
5 R F Swicegood
6 Mrs D J Turrentine
7 W C Mason
8 Mrs N C Hall
9 B V Smith
10 Mrs B K Oppenheim
11 R J Wallace
12 Mrs M E Shannon
333 E J Shattler
334 Mackoul & George
335 J W Lewis
336 S J Klepper
338 Lee Simpson Co
339 A O Corbett

Cedar

s w cor Fla Times-Union
" Fla Pub Co
401-05 Jefferies Market
413 A K Williams
415 Adams Street Garage
" N A Miller
425 Horne W M & Co
" H E Eubank
426 Howard Boss Inc
427 S J Melson Co
430 Reo Varn Motor Co
431 Peninsular Motors Inc
433 Burts & Williams
434 The White Co
435 Screven Bond Motor Co
" L E Bissell
438 Smith Battery Co
440 Imperial Tire & Vulcanizing Co
444 Southern Motors

Clay

500 Willys-Overland (Inc)
501 Mrs M Brown
503 Medlin-Peacock Buick Co
" Thos Whewell
509 The Eldridge
" E F Stone
510 McGill & McGill*
" R P Crawford*
" Progressive Order Men and Women*
511 Mrs S O O'Connell
" J T Lee
512 Am Bicycle Co
514 Joseph Nadar
518 Stewart & Jones
519 Jackson & Co
" R E Huff
" Porter-Atkens Realty Co
" Interstate Securities Co
521 Duval Harness Co
522 Mrs I O Kiley
524 Vacant
525 B R Raulerson
526 Richmond Trading Co
528 T H Thompson
528½ A V Smith
529 I A Fendrich
530 Vacant
531 Mrs Lydia Anderson

Broad

600 West End Phmcy
602 T C Thompson
604 C S Shoemaker
606 Fire Sta No 4
609 Jacksonville News Co
611 J E Jacobson
613 Elias Krutzel
614 Vacant
616 M M Safay
619 David Rippa
621 Harry Sax
622 Cecil A Capo Serv Sta
623 Saml Neiderman
624 Anchor Garage
" Kelly & Shafer
626 John Dominguez
627 J B Weiss
628 Geter & Baker*
630 H T Armington & Sons
631 Joseph Abraham
635 Morris Cohen
639 Amelia Schmidt

Jefferson

701 Dixie Poultry & Produce Co
702 C B Game
703 Herman Zinman
706 Richard Kressel

ATLANTIC JEWELRY COMPANY
Watches, Clocks, Cut Glass, Silverware
USE AS YOU PAY
S. L. BEIGHLEY, President
W. P. RUSSELL, Secretary-Treasurer
Watch and Jewelry Repairing a Specialty
TELEPHONE 1485
201 BROAD ST., COR. ADAMS

SJOSTROM AUDIT COMPANY (Inc.)
10-14 Baldwin Bldg.
Telephone 7281
CONSULTING AUDITORS AND PUBLIC ACCOUNTANTS.
INCOME TAX SPECIALISTS

Medlin-Peacock Buick Co.
Phone 6013
503-5-7 W. Adams St.

The Franz Safe and Lock Co.

DIEBOLD FIRE AND BURGLAR-PROOF SAFES,
VAULTS AND SAFE DEPOSIT BOXES
TELEPHONE 868 27 and 29 SOUTH HOGAN ST.

707 F P Hausemann
708 Andra Couropi
709 Frank Polishar
710 Nick Paleologos
712 Louis Augustine
715 Mrs Lillian Stein
717 G Finkelstein
" Isaac Goldston
720 Peninsular Poultry Co
721 F A Safay
722 Gies & Co
723 Jacob Mizrahi
724 Brunson Bros
" E D Miller
725 Abraham Safay
726 Vacant
727 Eckle Mallem
728 Michl Fahmie
730 J Abraham
732 Mrs M Rapier
734 C S Dubbs
735 McCarthy's Garage
736 Vacant
737 Mrs L A Nalley
738 A B Vance
739 James Kalogerakes
739½ T H Fox
740 R M Lamb
" Schmeltz & Miller Co
743 J W Thomas
" T E Allen
744 R W Painter Co
746 Eckle Mallem
749 R H Lohmeyer
" Louis Fritz
" Arthur Lohmeyer
750 D S Saffy & Co
751 A W Sweat
752 J E Khoury
754 Vista Langman
756 Mendelson Ptg Co
" Chas Wilson rr
757 Flowers Bros & Jones
759 F C Israel*
761 Morris Sravitz
" C W McQuaig
" Mrs Lula Miller
" Mrs M J Saunders
763 Carl Wackernah

Madison

801 Herman Friedman
802 Hyman Allen
803 Daniel Korman
804 Vacant
805 Stone & Leak
806 G W Miller
807 Burger Furn Co
808 Saul King
809 E F Williams
810 Charles Chu
811 Mrs E B Clawson
812 G D'Adama
814 F M Jones
" C L Barlow
" A W Tipping
817 Charles Ponce
" Mrs Rose Wright
" O A Spear
818 Jax Medical Surg & Hydro-Therapeutical Inst
" F E Schnell
819 W W Murray
821 Northern Hotel
822 Joseph Khouri
823 Duval Furn House Inc
824 Safay & Khouri Co
825 Israel Hecht
827 F W Lawser
828 L T Chapman
829 Abr Danzig
830 Modern Bakery
832 Walter Slaughter
834 C E Speir
835 Jax Furn Co
836 C W Prescott
838 Arthur Sipprell
840 N E Redding
842 R C Vallier
844 Assad Houraney

Davis

900 C A Barry
900½ Allen Jones*
901 Adams St Pharmcy
" P O Sub Sta 7
902 Allen Jones*
903 Joseph Wolf
904 J E Abraham*
905 Hotel Flagler
906 C C Preely*
907 C C Deal
" Robert Kloeppel
908 A Campbell*
909 Rose Fonseca
910 John Benjamin*
911 Stanley Adams
912 Mow Sing
914 W E Harris
915 Hudson Clo Co
917 Henry Lewis*
925 John Harris*
927 Timothy Wilson*
928 Max Fischer
" W H Taylor
930 Bargain Furn & Supply Co
930½ George Lyons*
934 Morris Maslan
936 Geo Bethel*
941 N H Coney*
942 Joseph Marino

Lee

1001 Cabinet Furn Co
1002 G J Oltmann
1002½ Vacant
1003½ H T Debrause*
1004 Fredk Skipper
1005 W V Grant*
1007 Morris Moed
" Philip Moed
1009 Joseph Gruber
" W M Chestnut
1011 H Wernikoff
1012 Edward Brooks*
1013 Antonio Angeleo
1014 Samuel McCloud*
" George Bugg*
1015 M Rosenberg
" Mrs Dora Felson
1016 T L Green*
1016½ Vestine Smith*
1017 Wm Schaus
1018 Benj Nelson
" Boykin & Johnson*
1018½ Magnolia Hotel*
1019 M O Schuman
1020 Hyman Schemer
1028 R L Jenkins*
1028½ James Ruth*
1030 S M Cole*
1045 D A Bey
1049 Polly Mitchell*
1053 Sam Sing

Johnson

1102 D A Bey
" J W Walker*
1104 Elia Lanzoni
1105 Everett Daniels*
1107 Cornelia Lee*
1112 Arthur Jefferson*
1112½ Lonnie Page*
1114 Wesley Willis*
1116 Michael Haddad
1119 A J Clark*
1121 Henry Tillman*
1123 W T Jones*
1126 L L Green*
1127 James Conyer*
1128 Max Grossman
1130 Salvation Army Store
1132 Vacant
1132½ Mrs M L Sweetman
1133 Wesley Williams*
1134 F H Washington*
1136 Samuel Gaskin*
1138 J F Potts

Stuart

1203 Abr Romrah
" Abr Freidlin
1204 Lucile Davis*
1205 A C Buckles
1207 Jacob Levine
" Louis Goldberg
1209 I Dwoskin
" Max Cherry
1210 Womack & Mumford*
1211 Nicholas Staorian
1217 Mrs G Clemmons
1218 G W Daughtry*
1223 Paul Manning*
1224 R L Blocker
1226 Mrs B Knight
" A K Hite
1231 Mrs Lula Martz
1232 Peter Carantzas
1235 Balkcom-Dey Co
1235½ M J Goodrich
1236 Mrs S J Jones
1237 Wolf Karpel
1248 W H Gatlin
1249 J W Davis
" T J Graham
1250 L W Hanne
1252 Hanne Bros
1257 J F Goins

Cleveland

1300 Jos Safay
" H D Rufus*
1301 Boyd-Wilson Drug Co
1302 Lucile Gooden*
1303 Joseph Safay
1304 Abner Richardson*
1305 Newman Bag & Burlap Co
1306 Benj Ramsey*
1307 Vacant
1307A E M Hadley

FIRE INSURANCE
REAL ESTATE
1012 Atlantic Nat'l Bank Bldg

CHAS. W. KINNE

Loans Negotiated
RENTS COLLECTED
PHONE 506

PARK HOTEL
Hot and Cold Water
Steam Heat In Every Room
208 Hogan; Tel. 2040

E. G. Golder
303 MAIN STREET
Plumbing Heating Fire Escapes Electro Nickel Plating
Phones
Office, Bell 6413
Works, Bell 2279

Lewis L. Copeland

OPTOMETRIST and OPTICIAN

122 Laura St. Next Cor. Adams

1308 Otis Simpkin*
1309 Vacant
1310 John Coney*
1311 Vacant
1311A Mrs A Hanberry
1313 J W Eichelberger*
" C A Eichelberger*
1316 Samuel Kemp*
1320 J Warrington*
1324 David Quarels*
1325 Mrs G Edwards
" S O Kaminer
1328 Wm Patterson*
1332 Lucie Spriggs*
1334 P Maynard*
1335 Frank Tolbert*
1336 George Johnson*
1338 James Ruth*

Hanover

1400 Dixie Bottling Wks
1401 Columbus Purcell*
1403 George Robinson*
1405 Nora Hardy*
1407 Carrie Rafe*
1409 Henry Hudson*
1412 I G Melson
" B S Catlett
1442 Jax Vinegar & Blueing Co
1445 Am Ry Exp Stables
1452 Chas Blum Beverage Co
1454 Walker's Cafe*
1455 Mrs E M Steinmetz
1457 Ernest Gurewitch

Myrtle av

1701 Jax Terminal Store
1703 J G Lashley
1707 G W Curtis
1710 Jax Ter Co Shops
1711 E B Rule

ADONIS AV from Lackawana av s e 1 w of Richmond av

AHERN AV from 21st s to King's av 4 w of Durkee av

AILEEN from Lincoln av w to Bernice 1 n of Lackawanna av

ALBERT from 726 Palmetto east to river

712 Mrs I Scofield
715 L H Brandies
720 C A Borden
723 A J Turner
725 Jack Hogan
728 H S Anders
733 W A Beal

Palmetto

803 Bartow Lee
813 George Lopez
815 W L Foster
817 O Osterman
821 W A Davis
822 T H Ledock
824 E J Harrell
825 Wm Carlson
826 J H Braden
828 Hayward Manning
830 H H Petzinger

Spearing

906 David Asgill*
908 Elijah McDonald*
909 J M Mitchell*
910 Gus Moran*
n w cor Tabernacle Baptist Church

Lafayette

1002 S H Hogan*
1004 Willie James*
1006 Fred Sawyer*
1008 Warton Butler*
1009 Vacant
1015 Robert Hagan*
1023 Elizabeth James*
1033 L R Brown*

Florida av

1105 Wm Griffin*
1106 Arthur Bryant*
1107 Samuel Phillips*
1108 Vacant
1109 Wm Hartridge*
1110 Mack Singleton
1112 Dorsey Ashford*
1114 James George*
1116 Vacant
1118 Wm George*
1120 Isaiah Wise*
1122 Lorenza Addison*
1124 Vacant
1126 Lem Shuman
1131 Osborne Corborne
1133 Henry Bell*
1135 Louise Kinder*

Van Buren

1229 Amelia Hawkins*

Georgia

1316 Richard Tutson*
1317 Johanna Williams*
1318 Edgar Bolden*
1320 John Herman*
1322 George Williams*
1357 George Hall*
1361 James Hendon*

Franklin

1401 Minerva Wilson*
1403 James Wiley*
1405 Carrie Davis*
1407 Lena Robinson*
1409 E L Garvin*
1411 Elizabeth Moore*
1413 Vacant
1415 Mabel Littles
1423 James Floyd*
1425 George Prosper*
1427 Vacant
1428 Thomas Walker*
1429 J H Banks*
1434 Green Mays*
1438 Lena Nicholson

Bridier

1503 Moses Taylor*
1504 Charles Wolf*
1505 Robert Brown*
1506 Thomas Pittman*
1507 Lawrence Poole*
1508 David King*
1509 Chas Wiggins*
1510 John Peterkin*
1511 Vacant
1512 Vacant
1513 Henry Johnson*
1515 Albert Commander*
1517 Boykin Brown*
1519 Lawrence Singleton*
1521 Wm Gathers*
1534 Vacant
1535 Bishop Jackson*
1537 Maria Williams*
1539 Sol Winfield*
1540 G T Tinsley*
1541 Lula Demery*
1542 Mose Varner*
1550 Bisbee Thomas*
1552 Wilfred Brown*
1554 Vacant
n w cor St John's Bap Ch*

Weare

1601 Peyton Mitchell*
1607 Charles Wade*
1620 Letitia Davis*
1622 Sam Reynolds*
1624 Charles Harris*
1626 Saml Hamilton*
1628 Jackson Payne*
1631 James Williams*
1633 G S Conover*
1635 Vacant
1638 Mary Williams*
1648 James Robinson*
1649 Isaac Clemmons*
1650 Mary C Robb*
1652 G R Washington*
1657 Wm Benjamin*
1665 Vacant

Victoria

s e cor Fairfield Grammar Sch
1703 W J LaMee
1711 J R Simone
1721 G C Arnold
1723 Ira Prevatt
1723½ H P Earl

Parker

1822 W D Hargrove
1824 C M McKain
1826 W E McGraw
1830 Zachariah Clark
" L G Bourne
1833 H M Lovendale
1835 C L Robinson
1839 H E Reichard
1840 N L Pinder
1841 G C Wagner
1843 J B Williams
1845 W L Vogel

Talleyrand av

1930 J W Stilwile
1936 R A Strout
1946 L M Goode
1950 K B Edge

ALBION from Evergreen av e to Fisher 1st n of Winthrop

ALLEN from Caroline north to Eagle 1 w of Illinois

ALLEN from 21st north 1 e of Buckman

ALTON from Lincoln av east, 5 n of Lackawanna av

AMES AV (S J) from ferry dock s to St John's av

ANDERSON from Rogers west, 3d n of King's av

APOLLO AV (Murray Hill)

PARKER

Electroall Battery System AND DAY SERVICE NO EXTRA CHARGE

Gas, Oils, Tires, Tubes and Electric Service

Batteries Recharged and Repaired While You Wait

206 EAST FORSYTH ST

FREE RENTAL SERVICE ON BATTERIES

HUTCHINSON AUDIT CO.

332-354 St. James Bldg.

Phone Bell 7709

Auditors and Accountants

DUVAL PLANING MILL CO.

C. G. BUCCI, President

7th St. and Railroad Ave.

Phones 1749 and 8634

Door and Window Frames and Turning

Established 1904
CHAS. A. BROWN, Jr. Dealer in CITY and COUNTRY REAL ESTATE
30-31 Buckman Building
Let me help to find what you want. Customers' interests carefully safeguarded

ARBURT from S A L Ry south, 1 e of Emerson
ARDEN south of St John's av at little Fishwier Creek
ARGYLE changed to e 4th
ART AV Melson's Addition
ARTHUR from Beaver north to Union, east of Madison
ASHLEY E from 528 Main east to Georgia
11 Vacant
15 G N Baughman Co
16 E C Williamson Motor Co
23 T C Darby jr
25 M C Jordan
27 Albert Hoefs
29 P R Jordan
31 J H Mackey
33 J F Murphy
41 W B Leake
— Duval High Sch

Ocean

102 R W Painter
110 Nicholas Master
112 J D Shaefer
" Joseph Kelly
116 Mrs M E de Friess
" R H Crawford
117 C D Adams
" W H Jackson
" Harold Johnson
118 Mrs A O'Keefe
124 Peter Pappas
127 Mrs E M Register
128 T J Wienges

Ashley ct begins

129 Mrs E A Libert
131 M R Frierson
" J B Dodge
132 L G Formby
" S L Henson
" Paul Stanford
133 J A Carpenter
134 J W Woods
" James Gust
135 Mrs B B Todd
136 Mrs O McDade
137 F M Foot

Newnan

203 Mrs F Harrison
204 Mrs S Pitchford
206 H L Knight
208 Mrs Rachel Key
209 R C Le Clair
211 Mrs F G Haynesworth
" Marcel Mazeau
" J D Haynesworth
214 A T Cooper
215 Emma G Hagedon
217 O G Crain
218 Joseph Eberly
221 A G Bigelow
" Mrs R B Williams
223 N C Slade
226 R C White
228 G H Fish
230 Alexander Fleming
232 Mrs A W Christie
234 T E Jackson
235 J F Mead
237 W J De Mers
" Mrs A H Perry
239 Conrad Tootell
" W C Hoffman
" J B Monett

Market

310 Irene Appling*
311 J E Clanton
312 J W Williams*
314 G A Lofton*
316 I L Purcell*
317 J L Lark*
319 Charles Jenkins*
323 R McDuffey*
324 Thomas Grant*
325 Richd Jones*
328 A W Thompson*
329 Joseph Bradham*
329½ Emanuel Taylor*
331 Martha Holmes*
335 Isaac Johnson*
337 Annie Cobb*
339 Eliza Bryan*
341 Fannie Shorter*
343 Walter Flanders*
345 Lucretia Robinson*
347 A M Brown*
349 Simon Bradham*
351 Lena Section*

Liberty

403 T J Ravenel*
409 Andrew Warner*
412 W M Barnes*
413 Major Grant*
415 Pearl Carodrona*
417 Annie Major*
419 Virginia Holmes*
421 Zacharias Thomas*
422 J F Davidson
424 John Cocoris
425 Henry Hollingsworth*
426 A D Hazouri
427 Judge Gordon*
428 Paul Abdullah

Washington

502 Jennie Thompson*
504 Mary Manucci*
516 Fla Macaroni Wks
520 Vacant
522 O Thompson*
524 Nathl Grant*

Catherine

Railroad av

703 W E Bradley
" R F Sykes
" Donald MacLean
711 Vacant
713 W V Webb
718 C H Nowell
730 Mrs L A Chapman
731 T T Malone
734 Jesus Diaz
735 Mrs Jean Garrison
736 D W Anderson
737 J W McQuage
739 H M Keller
741 J E Erskine

Palmetto

812 G H Wilkins
816 Mrs M Patten
817 E A Sabel
" Mrs L Sebastian
819 Mrs S E Carter
821 S W Roddenizer
822 Mrs E Martin
" W G Wood
823 T J Gaule
825 W H Morgan
827 R A Thomas
829 H S Pridgeon
" Mrs S E Edwards
837 Florida Clayton*

Spearing

912 W B Coker
914 S J Brown
916 J V Craven
" S G Taten
917 J A Kennedy
919 L G Bryan
921 H C Williams
" Levi Starling

Lafayette

1006 G P Stringfellow
1007 John Miller
1008 G W I DeMerit
" J E West
1009 Oscar Rubin
1011 S B Kitchen
1013 Mrs Leona Graeff
" R M Higginbotham
1013½ Mrs D Sweat
1015 Loretto Valdez*
1017 W P Crump
1019 F S LeRoy
" H W Sieg
1019½ Gaither Newman
1021 T T Ridge
1028 The Ashley Flats
1 W B Weeks
2 M S Galvan
3 K E Brasch
4 W M Fretwell
1030 E G Demeritt
1031 Minnie Rainey*
1032 J A Houghton
1034 Vacant
1035 Mrs Delphia Griffin*
1036 J T Allen
S M Jones
1038 James Haig

Florida av

1103 W M Bruce
" Mrs A Kenrick
1113 J S Southerland
1117 R J Knight
1121 H E Price
1123 M L Chavez
1125 J M Bowers
1133 Edgar Fyfe
1135 W R Dingee

Van Buren

1211 Wm Holtz
1212 C H Barnett
1215 J F Madden
1218 G P Glenn
1219 Vinnie A Solana
1223 Fannie M Norris
" Saml Swearingen
1227 R E Goswick

Georgia

ASHLEY W from 528 Main west
5 C M Chapman
6 Gertrude Dunn
7 Vacant
9 A D Ward
12 Hotel Chalfonte
" Mrs M I Owens

THE CLARK MONUMENT & STONE COMPANY
TWELFTH AND PEARL STREETS
TELEPHONE: BELL 4317-J

JACKSONVILLE NOVELTY WORKS
East 10th Street & Railroad Ave. JACKSONVILLE, FLA.
Store and Office Fixtures, Refrigerators, Odd Sized Doors and Sash, Screenwork, General Woodwork.
Telephone 2888

CONSOLIDATED ENGINEERING CO.
Professional Electrical and Mechanical Engineers
Bell Telephone 7477 215-219 EAST BAY ST.

Purity Ice Cream and Dairy Co.

THE VELVET KIND ICE CREAM Reg. U. S. Pat. Office

15 E S Lester
16 The St Nicholas
" M G Smith
27 Vacant
28 R D May
" Mrs N B Richardson
33 G M Malchus
34 Mrs L M Powell
39 Mrs Pansy Tirrell
40 Percy Armitage
43 G M Malchus
45 Robert Wingate
49 St John's Evangelical Luth Ch

Laura

116 G W S Bell
118 Verna Curtis
122 M N Oberdorfer
125 E O Locke
129 S D Pidge
130 J E Smith
139 Neal Finkelstein

Hogan

205 A W Barrs
206 L M Lippman
209 Dr A D Williams
217 J W Locke
218 Mrs E A Flansburgh
220 H M Isaac
222 Louis Sarrias
224 Mrs J L Kinsey
229 Mrs F M McEachern
236 A S Hubbard
241 C N Welshans

Julia

305 L H Wolfram
306 F T Nooney
309 J J Fairchild
312 Max Isaac
315 Mrs M L Burwell
316 E D Fitchner
" Mrs A H Elson
" W A King
" H W Reinstine
322 E L Deckard
325 H E Burke
326 Saml Armstrong
328 St Albans Hotel Annex
344 E G Berry
345 H J Cashmyre
346 J E Jacobson
347 G E Audrian

Cedar

400 E Mahan
408 M H Barr
411 E B Brown
412 Margt Woollen
413 A B Stenken
415 F A Dolive
417 Mrs F M Edwards
419 H C Threlkeld
426 L T Coles
427 R E Nelson
428 T W Barnes
429 Mrs Mary Friend
430 M M Lewey*
431 W R Stephens*
434 J S Hills*
435 Ebenezer M E Ch*

Clay

500 S H Hart*
512 Mrs S A Pegg
518 Frank Gregory
524 W G King*
526 M Fernandez Cigar Co
n e cor Stanton Sch*

Broad

600 D H Brown*
" S B Daniel*
" C V Freeman*
" Magnolia Remedy Co*
604 Sam Sing
606 C T Evans*
608 Frank Danton*
609 L D Pugh*
610 Vacant
612 Austin Theatre*
613 Jax Merc Co*
615 E M Griffin*
615½ Jennie Livingston*
622 W A Sinton*
623 G H Jones*
624 Capers & Register*
625 Thomas Williams*
" J G Knight
625½ Arrodena Calhoun*
626 J V Thompson*
627 F C Williams*
629 Samuel Swadlow
631 J E Cashin*
633 John Bradley*
634 Frazier & McClain*
" J H Grimes*
635 Carl Ford*
635½ Hotel Egmont*
636½ George Sanders*
637 Harold Brown*
638 Cyrus Henderson*
" Moses Cook*
639 N Livingston*
640 Albert Jones*
640-b R B Hill*
641 Frank Pino
642 James Contas
644 Israel Silver

Jefferson

701 Vacant
702 M A Craven
703 Strand Theatre*
706 B L Blair*
709 Samuel Forkas
710 Anna Everett*
711 Joseph Evans*
711½ George Stevens*
714 Christina Montez*
715 Peter Kalcos
716 A J Collins*
" Thomas Taylor*
717 Prince Singletary*
718 W W Gyles*
719 Elizabeth Williams
720 Frank Dreas*
721 Vacant
722 Young & Co
723 Vacant
723½ Vacant
724 J D Alexander*
" J E Cauthen
726 Jeff Williams*
728 Beulah Washington*
729 Vacant
730 David Milligan*
731 Laborers' Realty Loan Co*
733 Knights of Pythias Bldg*
" Renato Valdes*
" Gussie Martin*
" Henrietta Mathews*
" Charles Richardson*
734 Hotel Abder*
735 Rosa Matthews*
736 W G Cromartie*
737 Frank Johnson*
738 Charles Roque*
739 Henry Miles*
739½ A M Evans*
740 Leitha Canty*
741 New Frolic Theatre*
" J F Ward*
741-a Charles Middleton*
741-b Ward & Brown*
742 George Allen*
744 Leitha Canty*
746 Mullis Poultry & Prod Co
747 Carter & Peek
748 Rosa Cowan*
748½ Chas Williams*
749 Francis Phillips*
750 James Paris*
751 Mack Green*
751-a Francis Phillips
753 P B Ray*
754 Clifford Vance*
755 Vacant
755-a W M Taylor
756 W H Taylor*
757 Snung Hoy
758 W H Taylor*
760 Z D Limbric*
762 Edmond Howell*
770 Japour & Francis
791 O H Dewitt*
793 Gussie Smith*
795 Alexander Jacobs*

Madison

812 Rosa Jackson*
817 Vacant
818 C S Wright*
822 Albert Hester*
825 Wm Maywell*
825½ Arthur Edwards*
827 C E Broome
828 Vacant
829 D M Knight
830 John Pickett*
834 Drew Washington*

Davis

905 Della Brown*
907 Vacant
908 Janie Thomas*
911 Della Veal*
911½ Penny Fisher*
913 Vacant
913½ Vacant
915 Lucius Brisbon*
915½ Claude Clayton*
917 Vacant
917½ Vacant
918 Wm Harvey*
920 Henry Martin*
923 Maggie Brown*
923½ Eugene Edwards*
924 Maggie McNeal*
924½ Vacant

Tin Work In All Its Branches

Duval Sheet Metal Works

PAUL CARTER, Propr. Phone 3487 444 Riverside av.

Hall & Pentland

CERTIFIED PUBLIC ACCOUNTANTS

304 Clark Bldg. Phone Bell 3836

M. A. Bowlin, HOME APPLIANCE STORE

Specialists in GAS & ELECTRIC Labor Saving Household Devices

Phone 6437 218 W. Forsyth St.

DUVAL MOTOR CO. AUTHORIZED AGENTS FORD CARS
Cor Forsyth and Lee Sts.

925 John Rich*
925½ Vacant
926 James Foster*
927 Vacant
927½ Ida Callaway*
929 P H Mills*
929½ Wm Lewis*
950 Arthur Farford

Lee

1001 Lela Mooney*
1002 Vacant
1002½ Lucy Faison*
1004 Vacant
1004½ Vacant
1005 Louis Cook*
1007 Sadie Williams*
1008 Vacant
1008½ Vacant
1009 W B Brooks*
1010 Vacant
1010½ Wm Daniels*
1011 E Washington*
1013 Emma Barnes*
1015 Frank Brown*
1024 B Weatherspoon*
1025 Joseph Ford*
1026 Mary Bailey*
1030 Henry Oliphant*
1032 John Brown*
1034 Wm Bohler*
1035 Stella Davis*
1036 John Bradford*
1039 Charlotte Randall*
1041 Allene Butler*
1042 Francis Coyne*
1043 Hattie Allen*
1043-a John Coleman*
1044 Essie Nolan*
1046 J S Wheeler*
1047 Nellie Glenn*
1047-a Lila Pall*
1048 Maria Mims*
1051 Laura Jackson*
1053 Sidney Burgess*
1060 H McAfee*
1066 Minnie Thomas*
1067 Julius Rayfield*
1068 Joseph Evans*
1069 J W Moore*
1070 Susie Sanders*
1072 H A Spearing*
1073 John Hazouri

Johnson

1103 Rachel Burroughs*
1107 J H Murray*
1109 Charles Clark*
1112 Benj Smith*
1115 Clinton Solomon*
1115½ Mattie Ambrose*
1116 Joseph Oliver*
1117 Joseph Wiggs*
1118 Carrie Simmons*
1119 Frank Jackson*
1119½ Lucius London*
1121 Annie Watson*
1123 W H Thomas*
1124 Nellie Williams*
1126 Frank Perry*
1130 John Edwards*
1132 Inverness Lawson*
1133 A P Johnson*
1134 Mamie McCoy*
1134½ Vacant
1135 S A Johnson*
1136 Mary Span*
1136½ Allen Brown*

Stuart

1200 Lee Coachman*
1200½ Vacant
1201 Wm Stevenson*
1202 Lucy Lawson*
1202½ Vacant
1203 Clifford Haywood*
1204 Vacant
1205 A D Patterson*
1206 Mary Truser*
1206½ Vacant
1208 Vacant
1208½ Vacant
1209 George Beckett*
1210 Rachel Johnson*
1210½ Vacant
1212 John Hubbard*
1212½ Charles Hardman*
1214 Viola Frazier*
1214½ Hattie Mosely*
1216 Vacant
1216½ Edith Murray*
1221 Beatrice Edwards*
1225 Pulasky Williams*

ASHLEY COURT from 129 E Ashley n to Beaver
617 G T Rollings
618 G E Thomas
619 C P Lester
620 J M Marr
627 W H Roberts
628 John Davenport
629 O G Waring
630 R L Brown
637 F W Greene
638 Charles Goodrich
639 A T Brown
640 A R Miller

ASTRAL (Murray Hill)

ATLANTIC AV from 21st south to King's av 5 w of Myrtle av

ATLANTIC AV from Day av west, 5 n of Lackawanna av

AUBERT from Enterprise to King's av bet DeWitt and Minnie

AUTOMOBILE DRIVE 1 south of King's av Grand Park

AVENUE A Grand Park
AVENUE B Grand Park
AVENUE C Grand Park

AVENUE D from King's av n to S A L Ry, 3 w of Av A

AVENUE E Grand Park
AVENUE F Grand Park

AVENUE G from Talleyrand av west, 1 n of Woodlawn

AVENUE H Grand Park
AVENUE I Grand Park
AVENUE J Grand Park

AVENUE K from King's av n to S A L Ry, 8 w of Av A

AVENUE L Grand Park
AVENUE M Grand Park
AVENUE N Grand Park
AVENUE O Grand Park
AVENUE P Grand Park

AVONDALE AV from St John's av n 1 w of Seminole rd
205 Fritz Roseborough
207 H C Hare
301 P H Enniss
319 R L Wiliams

B changed to Steele

BAEDER from Charles northwest 1st n of Forest

BAKER from Evergreen northwest of A C L R R

BALDWIN AV from 34th north, 2 east of Moncrief rd

BANANA changed to Dellwood

BARBAREE AV from Moncrief av north to river, 2 w of Main

BARBER from Rushing west 1 n of Murdock

BARBER LANE from Tyler west 2 blocks bet Curtis and Hendricks

BARCLAY AV from Hendricks north to Baker, 2 e of A C L

BARDIER from 31st n, 1 e of St John's Mill rd

BARNETT AV from King's av north, 3 w of R R tracks

BARRETT from Payne av west, 9 n of King's rd

BARRS changed to Fleming

BARRS (Riverside) from the river north, 2 w of Osceola
21 W W Brown
24 J W Sneed
25 G B Certain

Oak Herschel

204 F W Hoyt
219 Paul Carson
229 J V Seigler
230 S L Scherrer

Park

310 W D Jones
322 A B Potter

Forbes

402 Burt Hale
408 H J Carty
414 Mrs Agnes Williamson
420 W W Delcher
424 Mrs Katherine Flanagan

Post

530 Alex Garvie

B. E. HARDACRE COMPANY
Surety Bonds
We Write All Forms of Bonds
PHONES 6535-6536
ROOMS 314-315-16 DUVAL BLDG.

J. H. CHAMBERS NOVELTY WORKS
DOOR AND WINDOW FRAMES, SCREEN DOORS AND WINDOWS
Phone 3152. Plant and Office 8th st Betw Laura and Silver

BLALOCK, YOUR TAILOR
HATTER and CLOTHIER. Always pleased to serve you
210 W. FORSYTH PHONE 1311

BUY JAX BISCUITS

JACKSONVILLE CRACKER WORKS PHONES 1751-1667

W. E. LAW & CO.

BUILDING MATERIALS

WHOLESALE ONLY
401-403 HILL BLDG
PHONE 6915

College

BARRS TERRACE from Stockton to Barrs, 1st n of the river

1825 G W Hardee
1831 Rev M R Worsham
1845 M H Haughton
1847 A B Robinson
1853 R A Champlin
1859 D S Shine
1865 B S Levy

BAY E from Main east to Florida av, 1 n of river

n e cor W D Jones
2 American Trust Co
" Jax Clearing Assn
4 **Dyal-Upchurch Building**
" Mrs Rosa Gardner

Rooms:

201 Simmons & Farwell
" Our Home Life Ins Co
203 May Fellowes
204 S O Floyd & Co
" Ind Naval Stores Co
205 Fiduciary Co
206 S C Littlefield
" Stanley Brobston & Co
208 E B Pritchard
209 N A Upchurch
211 Fla State Fair & Expo
" Fla Guide Pub Co
215 Felt & Tarrant Mfg Co
216 M M Scarborough
217 G M Boyd
218 Dyal-Upchurch Inv Co
301 F S Robinson
303 R R Rosborough
" G L Rosborough
306 A S Baker Co
308 J C Darby & Co
309 W P Cook & Co
310 Louis Stinson
311 Lybeck Ocean Harvester Co Inc
312 Gordon McCauley
" The Writers Club
314 Jax Whol Brokers Assn
315 Jennings Artesian Farm Land Co
316 Eastport Realty Co
" F H Trembly
317 S B Jennings
318 Royal Typewriter Co
401 Penn Mut L I Co
404 Anti-Saloon League
405 Axtell & Rinehart
410 Sou Naval Stores Co
" Canal Lumber Co
" Roy Lumber Co
" Ortega Co
411 Hollingsworth, Evans & Son
412 Shippers Forwarding & Stevedoring Co
" D A Burnett
414 J D Sparks
416 Stanley Erwin
417 Independent Fisheries
" Trueman Fertilizer Co
502 Burroughs Adding Mach Co
503 Southern Automotive Sales Co
504 Markham Audit Co
" Parcel Delivery Co
505 D J Carrison & Co
507 Fla Public Health Assn
508 Duval Co Tuberculosis Assn
510 Norman Merry
" E T LeBaron
514 L F Nadeau
515 Sou Shipping Co
519 Conway Dental Mfg Co
601 T F Davis
602 Robt R Sizer & Co
" Sizer Timber Co
606 Ernest Metcalf
" R B Murphey
612 E O Painter Fert Co
616 A Aronovitz
617 A St Clair Abrams
619 C C Robertson & Co

---

5 Edwards Boot Shop
7 B H Chadwick Furn Co
8 Towers Hdw Co
12 Smedley & Rogers Hdw Co
15 Jacob Weinstein
16 Fla Hdw Co
19 C M McKain
" H K Lindsay
22 Max Produce Co
23 Manhattan Market
24 The Benjamin Co
25 Harkisheimer Co
" Philip Galie
26 Fixture Supply Co
28 Basnett Bldg
" Eagle Realty Co
" R F Browder
" Hollon Emp Bureau
" K M Zink
" Intl Correspondnce Schools
" Natl Advertising Agcy
" Plaxco Printery
" Ind L & H Ins Co
" N Y Window Clng Co
29 Whiddon's
" C B Hamrick
30 Burroughs-McMeekin Co
31 G W Crabtree
32 Natl Fruit & Produce Co
33 C H Hall
" E W Wooten
34 Walton Seed Co
35 **Duval Building**
" P W Booth

Rooms:

200 J M Swain jr
" J A Jackson
201 G E Hart
205 H H Humphries
" W H O'Neil & Co
206 F D Miller
207 Mrs R Culpepper
208 W & H Walker Inc
211 Vacant
213 W P Richardson & Co
214 E W Bentley
" R M Sasnett
215 T R Lanigan Co
217 Wooster, Sloan & Morris
218 John Emile
220 W O W
" H J Redavats
221 Inter-State Exchange Co
300 Lightner Pub Co
" Fish & Oyster Reporter
301 Guthrie's Coll Service
302 R D Guthrie
303 Fraternal Record
305 Louie Limbaugh
" E H Teeter
307 French State Detective Bureau
308 Southern Fisheries Assn
309 C E Smith Co
311 Wood & McDaniel
312 J T Alsop jr
" Nassau Farm Co
313 R L Hutchison
" E L Cheney
316 B E Hardacre Co
317 Indian Refining Co
318 Duval Construction Co
319 McGiffin & Co
400 South African Wonder Co
401 Dalton Add Mach Co
402 H G Hopkins
" P A Dignan
" J D Alderman
403 Adolph Tishler
404 Sou Brokerage Co
405 H P Cornely
407 C T Dawkins
409 Credit Clearing House
411 W F Jones
" Duval Audit Co
" Walsh & Weidner Boiler Co
412 Duval Co Emp Assn
414 M R Cohen

RENT A NEW FORD and DRIVE IT YOURSELF

THE FORDIT CO.

804 Laura St. Phone 1171

CUMMER LUMBER CO.

MANUFACTURERS CYPRESS LUMBER and CRATE MATERIAL
Office 453 St. James Bldg.

Certain-Thyson Milk Co.

MILK CREAM BUTTER

Cor. W. Forsyth and Myrtle Ave. Phone 8611

415 Skinner Bros Realty Co
416 Laskins Land & Dev Co
417 A R Cartmel
419 Luella Westlake
421 O P Woodcock

26 Toney Bros
37 George Pollock
38 Vacant
39 Smoak Pharmacy
" John W Smoak & Co
40 Natl Bkg & Lunch Co

Ocean

n e cor The Guaranty T and S Bldg
101 Guaranty Trust & Savings Bank
102 Red Star Beef Co
104 Nasrallah Bros
106 Dixie Lunch
107 L B Scott
109 Herman Rosenberg
111 Hall Bros Ptg Co
113 C T Hall
114 Cons Grocery Co
115 The Cafeteria

116-20 Consolidated Building

" Mrs K Wilson
" Postal Tel-Cable Co
" W U Tel Co

Rooms:

400 Interstate Cooperage Co
401 E R Dart
402 Wilson & Parker Co
403 Am Sugar Ref Co
405 Fla Dev Board
408 Southern Wholesale Grocers' Assn
" Facts and Figures
500 U S Local Insprs of Steam Vessels
503 Sutherland McConnel & Co
504 C C Hunt Co
505 C D Towers
506 Reynolds & Rogers
" Winder Surrency
" R E Colcord
511 Prudential Ins Co
" Walter P Corbett & Son
512 N E Borum
602 R C Turck
" G E Henson
" W E Ross
605 Duval Cattle Co
" Herty Turpentine Cup Co
608 Kay Adams & Ragland
" Louis Kurz
" V E Phelps
7th fl Cons Naval Stores Co
" Cons Land Co
" Tomoka Land Co
" Madison Sou Ry
" Citrus Land Co
" West Yellow Pine Co
" Kissimmee Island Cattle Co
" Fla Industrial Co
" Lake Childs Co
" Lake Wales Naval Stores Co
" Cons Crate & Lbr Co
" Salem Turpentine Co
" Deen Turpentine Co
" Ft McCoy Turpentine Co
" Jax Inv Securities Co
" Fla Pine Co
" Lee Lumber Co
117 George Pope
118 Cons Grocery Co
119 Charles Stratacos
121 Rogers-Morgan Co
125 Denby Seed Co
127 W O W Hall
" Syrian-Am Club
128 Fred Angerholzer
" Zahm's Hotel
130 P E Peck & Son
" St John's Bar Pilot Assn
131 W C Logan
133 Toledo Scale Co
135 G O Holmes & E A Ehmann
" C F Warner
" Fla State Board of Architecture
" Fla Assn of Architects

136 Herkimer Bldg

Rooms:

1 A H St John & Co
2 T H Johnson
4 Empire Lbr Co
" Southland Inv Co
7 R K Roberts
" W F Hawley
9 G G Bedell
15 Wm Kent
16 J W Gordon
17 General Supply Co
" Sou Supply Co
18 James Gresham
21 St Elmo W Acosta
23 Commercial Ptg Co
" Securities Benefit Assn
25 Financial News Pub Co
26 J R Walsh
3d fl Jax Photo Supplies Inc

138 Lindsey Cameron
140 H W Hebb Supply Co

Newnan

201 Blue Ribbon Lunch
202 E A Martin Seed Co
203 Chas Goldstein
204 Durkee Bldg
" E Carles & Co
" J H Burton & Co
" R G Ross
" Seaboard Dredg Co
" J H Durkee
" J E Iwanowski
" E Y Smith
" Mrs E Drury
205 Henry Glickman
207 M Ossinsky
209 R Bianco
210 C B Mallard Co
214 Vacant
215 Cons Eng Co
218 Lewis-Chitty Co
223 Southern News Co
227 The Fleischmann Co
239 Jax Tent & Awning Co
" Jax Ship Chandlery Co

Market

301 Covington Co
315 Hutchinson Shoe Co
319 Jackson Hat Co
323 G E Chase & Co
327 Vacant
329 Thornton Bros
331 Cash-Brown Co
332 Antietam Paper Co
334 Western Elect Co
335 Sou Hdw & Bicycle Co
337 Antietam Paper Co store room
338 Cameron & Barkley Co
341 Brock-Sharp Mchy Co
343 Brock & Wamboldt
345 G C Gatlin

Liberty

402 Sou Grocery Co
405 International Harvester Co Service Sta
408 Malsby Mach Co
409 Sampson & Mitchell*
" D H Wooten*
411 Vacant
415 J P Entenza
416 J G Christopher Co
417 Betteke Baker
421 Parker's Drug Store
423 Vacant
423½ Corona Cigar Co
425 J F Ambrose
427 Joseph Disalvo
429 Frank D'Avino
430 Internatl Harv Co
431 Vacant
433 W M Roberts*
434 Valdosta Bldg
" Internatl Harv Co
" R O Connor
" R S Repper
435 Bay St Quick Lunch
437 Vacant
439 Snyder Drug Co

Washington

501 Seaman's Institute
502 Pen Warehouse Co
" Howard Williams

FRENCH MIRROR PLATE GLASS CO. GLASS ALL KINDS FOR BUILDING PURPOSES MIRRORS, SILVERING, RESILVERING TEL. Bell 1572 533-535-537 E. Bay St.

Wilson, Otwell & Cone, Inc. ENTERPRISE and STOCKTON STS. PHONE 601 LUMBER Boxes, Crates, Barrels, Cross Arms

THE DENBY SEED COMPANY

Tested and Quality Seeds. All Seeds and Plants in Season.
Poultry Feed, Supplies and Remedies. Tel. 2813. 125 E. Bay St.

Union Furniture Co.
702-710 FLORIDA AVENUE
PHONE 3104

505 U S Shipping Board
507 Roland Thompson
509 Aurelio Fernandez
511 Seaman's Restaurant
515 Peter Moccia
516 Jax Whse & Distributing Co
519 W D Miller Co
523 Peoples Dry Clng Co
526 Pillsbury Flour Mills Co
527 Paul Renzulli
530 Kingan & Co
533 French Mirror Plte Glass Co
535 Sou Simplex Wing Co
539 W H Bryant
541 New England Quick Lunch

Catherine Sou Ry

610 T Murphy Iron Wks
614 Merrill-Stevens Dry Dock & Repair Co
" Jax Utility Co
" Atlas Powder Co
615 T Murphy Iron Wks

Water

621 Sou Ry frt depot
" G S & F Ry frt offices
" St John's River Terminals
" Southeastern Demurrage Bureau
657 Peninsular Metal Co
666 Logan Coal & Supply Co
" Am Shipping Corp
" Jax Coal & Dock Co
" Southern Coal Co

Marsh

Railroad av begins

701 Michelin Tire Co
709 Fla Fixture Co
715 Government Surplus Goods Co
719-721 Vacant
723 Saml Osman
732 Vacant
800 M & M Trans Co
807 Dover's Garage
809 C H Meredith
815 P C Gounavis
821 Ga Supply Co
835 Rosser & Fitch
841 R L Butler*
843 Vacant
844 Cheek-Neal Coffee Co
905 Schenk Refrig & Supply Co
906 Cooper Iron Works
909 D N Carram
911 Zenzer Iron Works
926 (927) Stephen Zepatos

Lafayette

1001 Nassaf Carram
1003 D N Carram
1005 E M Woolard
1008 Mead Whse & Distributing Co
1009 G H Holmes
" O A Webb
1010 Milldale Ice Co
1027 Joseph Cuervo
1035 M C Fairlie
" Robert Leslie

Florida av

BAY W from Main west to Myrtle av (north), 1 n of the river
1 Kohn-Furchgott Co
2 J M Simmons
" Saml Goldstein
6 Balfe Co
10 Holt Electric Co
13 G A & P Tea Co
14 L F M Store
15 Duval Jewelry Co
17 Baldwin Building
" Frank Crowd*

Rooms:

3 Bradstreet Co
4 Vacant
6 State Labor Inspr
" The Artisan
" Jax Typographical Union
7 C W Tucker
" Tucker & Holmes
10 Sjostrom Audit Co
" F C Cole
12 Jax Loan & Ins Co
15 W T Hadlow
" N L Snelson
16 H T Pope
22 R J Riles
23 Diorio Bros
24 F T Fleck
25 Shannon Adv Co
" Peninsular Stamp Co
32 Vacant

---

19 Standard Clo Co
21 Chas Marvin Co
22 H & W B Drew Co
23 Small's Pharmacy
27 Mrs S L Scherrer
29 J G McCrory Co
30½H & W B Drew Co
32 S B Hubbard Co
41 Greenleaf & Crosby
45 H & W B Drew Co
46 Dozier & Gay Paint Co
46½Y W C A Dormitory
48 Union Clo Co
50 Am Ry Express
51 Emerson Shoe Co
52 West Building

Rooms:

201 A H West
202 E A Parker
203 F Morrow & Son Co
" J Q Dickinson
204 F F Maxwell
205 C E Pepperday
207 J B Williams
" W J Forney
" D C Stiles jr
" J F Snelling
" C E Straton
" G W Hessler Inc
208 W S McCrory Co
213 J F Horner
215 W H Harwick
" Southeastern Det Agcy
301 M H Dancy
304 W O W Camp 403
305 M D & S R R
307 L T Ludwig
315 Flynn-Harris-Bullard Co
" J W Gunby
404 F M Durrance
406 H Robinson
" Confederate Soldiers Home
" Ledloy Ogden
407 Am Multigraph Sls Co
408 Jens Stoltenborg
409 N A Faulkner & Co
411 G S & F R R Dist Claim Agt
414 The Dictaphone
" Addressograph Co
415 Marsh & Saxelbye
" J T Land
501 J J Beckham
504 Nu Style Window Corp
505 Mary Brownson
" The Business Service Co
507 T J Sheridan
510 F R Jaques
514 Hartridge & Stillman
" J N Morris

---

53 Liggetts Drug Store
56 W M McCrory Co
" Aetna Life Ins Co
" McCrory & Wood Inc

Laura

100 W U Tel Co
101 Porter Clo Co
105 Resneck's Inc
108 Stinson Electric Co
110 Dixon Office Supply Co
111 W T Farley
" W A Catlett
112 Fla Help Sup Co
" J P Couch
113 Natl Clo Store
114 D J Conroy Co
" Balfe-Conroy Co
115 N Y Waist House Inc

H. C. WELLER CO. 1208 Graham Bldg. Jacksonville, Fla.
RELAYING RAILS, RAILWAY AND CONTRACTORS' EQUIPMENT

N. D. Suttles & Co.
Real Estate, Loans, Insurance
212 W. Forsyth St. Bell Phone 5131

McCARTHY & LEU
WHOLESALE AND RETAIL DEALERS IN
HARDWARE AND MILL SUPPLIES
105 JULIA, COR. FORSYTH TELEPHONE 8113

TELFAIR, STOCKTON & CO.

REAL ESTATE—MORTGAGES—INSURANCE

CORNER LAURA and DUVAL STS. PHONES 82 and 83

117 F H Phillips
" W H Hoyl
118 Jefferies Market
119 Henry Jacobs
120 Jack Rose
" Coast Realty Co
" Messenger & McDaniel
" Garcia Cigar Co
" D M Boney
" A R Cogswell
" Roy Kennard
" P D Bullard
" W J Conway
" Jax Council Boy Scouts of Am
" C H Brown
" E M L'Engle
121 Osky's
122 Piggly Wiggly
123 C E Ford
124 I F Babers
125 Louis Moscovitz
126 Vacant
" Weller Coal Co rr
" L J Johnson rr
" Duval Iron Wks rr
127 Louis Weiss
128 Vacant
" Bandy Ptg Co rr
" The Observer rr
" Rubin Iron Wks rr
129 Jax Sporting Gds Co
129½ H C Turner
" E J Davis
130 L M Dixon Dental office
" Grand Realty Co
" Service Shoe Shop
131 M M Sablo
134 L & N R R
135 Newark Shoe Store
136 Atlantic Hotel
138 A C L Tkt office
" F E C Tkt office
139 Levy's Inc

Hogan

201 United Cigar Stores Co
202 Vacant
203 M & E Dayan
204 S A L Ry Service Frt Agt
205 Ind Drug Co
206 Fla East Coast Fruit Land Co
207 D H Halladay
" E R Baker
208 Libery Produce Co
209 C D Kenny Co
211 Superior Clo Co
212 Louis Berlack
213 J J Cosmos
214 J W Snow
215 New Casino Theatre
216 Carl Schevitz
217 Louis Gattino
219 W J Wood
" Clyde Cigar Store
" Velvet Edge Cutlery Co
221 Mrs K De Yarman
223 Gilreath's Quick Lunch
224 Walter Hawkins
227 Morris Meyerson
228 E H Thompson Co
229 Vacant
230 Porter-Hagood Co
232 Park Bldg
" Peninsular State Oil Co
" Remington Typewriter Co
" Sign Service Co
" F D Powers Co
" E W Von Obenauer
" Central Emp Agcy
" N Y Realty Co
" L J Goding
" Clay & Co
235 Everett Hotel
236 Marx Bros
239 J E Gustafson
" M C Frank
241 Jacob Weiss

Julia

n w cor Hotel Mason
301 Economical Drug Store
302 Clark & Lewis Inc
303 Berman Hirsch
304 S A L Bldg
306 Vacant
309 Hotel Mason Barber Shop
310 Armour & Co
311 Shad & Tucker
315 J B Annesley
317 Delmont Hotel
319 Mrs A L Barchan
323 L Richardson & Son
324 Hagin, Upchurch & Peters
325 Vacant
327 M M Sablow
329 G W Rowe
331 Harry Gerbert
333 F W Decklar
" J C Dupree
" C P Culclasure
335 Hotel Westmoreland
336 Smith, Richardson & Conroy
337 Lee T Moore & Co
339 The Fashion

Cedar

401 Joseph Moscovitz
403 The Leader
404 Tyler Groc Co
405 Presto Restaurant
409 New Travelers Hotel
411 D C Disbrow Co
413 Vacant
414 Arnold Fruit Co
415 Alex Spevak
416 United Produce Co
417 Reliable Shoe Shop
419 Eagle Tailoring Co
423 L D Horn
425 Exchange Fur & Sup Co
426 Hulsey-Bessent Co
427 Herman Segall
428 Swaya Produce Co
" A J Bucky & Co Inc
429 Boston Dept Store
433 Jas Douglas Co
435 Vacant
437 B Weingast
439 J J Jordan
440 Porter-Judy Fruit Co

Clay

501 Madden's Pharmacy
502 Cudahy Pkg Co
503 Leonard Moscovitz
507 Allen & Kelly
509 Jacksonville Dental Parlors
" J F Allen
" Hillsboro Hotel
510 Wilson & Co
511 W J Holloway
515 Seminole Tlrg Co
515½ Mrs R A Hobby
517 P D Mitchell
519 David Mehlman
520 Swift & Co
521 Hotel Adams
523 M Rupbenstein
523½ T P Randall
525 Morris Cohen
527 C S Shoemaker
529 Mayer Sempson
530 W U Tel Co
532 R N Wade*
534 Vacant
535 H L Baker
536 Automatic Refrigerator Co
538 Vacant
539 J H Wiesenfeld
539½ Nicholas Reiter
540 J S Gilman
541 Maine Quick Lunch
542 Vacant
543 Williams Pharmacy

Broad commences
Viaduct commences

601 Neal Finklestein
602 Public Auc House
604 National Hotel
607 C H Noble
609 Max Abis
609-a W H Burger
610 Jos Jacobs
611 Ohio Hotel
614 Postal Tel Cable Co (br)
615 Moses Feldman
618 Herbert Prentice
619 Palace Hotel
620 Atl Distributing Co
621 Aaron Spievak
623 Jacobs & Rosner
624 Ricker-Dobbin Co
" Am Cone & Pretzel Co
625 United Furn Co
629 Vacant
631 Columbia Hotel
630 Fairbanks, Morse & Co
633 Harry Finkelstein
634 Natl Products Co
640 Morris & Co

Southern Art Glass Co. LEADED AND ART GLASS MANUFACTURERS
850-858 Florida Ave. Bell Phone 203

PHONE 4843
Drink GOOD HOPE MINERAL WATER

P. J. DOUGHERTY ROOFING of All Kinds
Roof Repairing My Specialty
ABSOLUTE SATISFACTION GUARANTEED
1822 WAMBOLDT ST. PHONE 1622

PLUMBING HEATING | **R. L. Slauter**
131 E. FORSYTH ST.
Phone 2773 Res. R-1922

Jefferson commences
n w cor A C L R R, F E C Ry Co (frt depots)
702 Kass Produce Co
" Dixie Provision Co
708 Chas Seckas
710 Jax Press
712 C W Zaring & Co
720 Farquhar Machry Co
730-34 Goodyear Tire & Rubber Co
736 Kelly Furn Co
738 Vacant
744 Vacant
746 The Savannah Supply Co
758 F E Wood Co
" Riverside Realty Co
" Riverside Development Co
" Callahan Dev Co
" Raiford Dev Co
" West Riverview Dev Co
" Tuscaloosa Coal & Land Co
764 Fla Agrl Sup Co
772 Wilson & Toomer Fertz Co
" Wilson-Mason Co
" Mason Forwarding Co
" Peninsular Export Co
808 Stringfellow-Padgett & Co
816 Interstate Hotel
822 Jax Barber Coll
824 Sabel & Rothschild
830 Jacksonville Coca-Cola Bot Co
" Fla Coca-Cola Bot Co

Davis commences
900 Wm Carlton
901 J Joel & Sons
904 Vacant
905 Elgin Butter Co
906 Paul Atkinson*
907 Egbert Moore jr
909 Atlanta Billiard Supply Co
910 C E Guller Co
911 M H Barr
913 Florida Hotel
914 Natl Baking & Lunch Co
915 Herman's Chop House
917 Joseph Franck
" C H Swindal
919 Hyman Feinblum
920 D M Kirkcaldy
922 J R Clute Co
922½ Mrs F Brady
924 Jax Paper Co
925 Vacant
926 Peter Parish
928 Peter Manos
930 Vacant
931 Mrs F Rosenberg
932 Fla Real Estate Bureau
933 Olympia Hotel
935 Joseph Diamond
936 St Charles Cafe
938 St Charles Hotel
939 West Bay Hotel
940 St Charles Barber Shop
941 Samuel Davis
942 Sharp's Drug Store
945 LeRoy Hotel

Lee commences
1001 Karl Zapf
1001½ F W Ellinghaus
1003 Nicholas Stavrinos
1005 O & S Schwartz
1009 Eagle Restr
1011 P Calofonos
1015 Manhattan Restr
1015½ Cons Film & Sply Co
s s Union Station
1019 Chickry Tubel
1021 Rapid Express br
1023 Daniel Malavis
1025 George Tubel
1027 Louis Arnold
1029 Travelers' Restr
1031 Chickry Tubel
1033 Terminal Hotel
1035 B A Murphy

Johnson commences
s s Jax Term Co
" Ry M S Transfer
" Union News Co
" Jax Baggage & Cab
" Travelers Aid Office Co
" Pullman Co
" Union Station Restaurant
" W U Tel Co
" Union Station Barber Shop

Stuart commences
1200 Am Ry Express
1215 M McCullom*
1217 Am Ry Exp
1218 Southeastern Exp Co
1218½ Pullman Co
1220 Thomas Silas*
1222 Maria Robinson*
1234 Elbre Drug Stores Inc
1239 George Sanders*
1241 Van Noy Interstate Co
1247 Vacant
1249 Union News Co
1251 J W Roberts*
1253 W T Williams

Cleveland commences
1301 J M Miller
1303 Q E Brown

BAYARD PLACE from 2224 St. John's av s to river
100 F D Winter
101 A S Levi
106 C W Gary
107 E M Winton
115 F C Haep
116 J D Stuart
120 L W Cunningham
121 G W Gibbs jr
123 S M Estes

BEATRICE from Fisher east, north of Howard

BEAVER E from 626 Main east to Talleyrand av
6 W S Paulk
" Potts Battery Service
15 T B Terlinda
16 Beaver Rooms
" Mrs Maud Ransom
" C C Testent
" Abraham Goodfarb
" Donald Myres
18 T A Bu nett
20 C D Harper
22 Rockwood & Sweet
23 J H Lett
24 Tilt-a-Lock Co Inc
25 Estelle Reason*
32 J E Lee

Ocean
n e cor Hippodrome Theatre
115 E C Roberts*
119 Sylvester Wilson*
120 G P Stewart
121 Susan Brazwell*
122 Mrs Myra Allen

Ashley ct ends
135 Annie Crawford*
137 Walter Doby*
139 Emma Williams*
141 Harry Bremen*

Newnan
n e cor Mt Zion M E Ch
201 S H Savage*
216 Lewis Tutsun*
220 Barbara Moore*
224 Roxey Griffin*
228 John Wethington*
229 Wm Williams*
231 Sarah Brown*
232 Charity Mitchell*
233 T C Davis*
234 J W Grimmer
" B W Early
235 Wm Gill*

Market
305 J R McRae
" J R Shoemaker
318 Lawrence Davis*
319 A P Smith*
320 C H Barnett*
321 Mary Burns*
325 E H Harris*
327 Annie Guion*
328 Helen R Gillislee*
329 Kate Barnes*
330 John Washington*
332 David Cannon*
333 T W Hill*
334 J H Molden*
335 W H Alexander*
335½ J R Courtney jr*
336 Benj Glanton*
337 C H West*
338 N B Onley*
339 Sarah Brown*
388 Emma Nelson*
390 Verda Williams*
392 John Wesley*
394 Benjamin Roulboe
396 Frank Longwood*
398 Dulcema Hayes*

FOR AUTO AMBULANCE Call Phone 6713

R. R. Rosborough
Telephone me today lest you forget
PHONES 8190-8191
303-4-5 Dyal-Upchurch Bldg.
General Insurance
Leading Companies
Maximum Protection
Minimum Cost

JOAN
Importers and Designers of High Class Millinery
The Paris Shop of Florida, 205 Hogan St, Tel. 1222

"KEEP MOVING!"
Call Phone 6470

SUDDATH MOVING AND STORAGE CO.
Household Goods Moved, Stored, Packed, Shipped
Reasonable Prices Excellent Service
OFFICE and WAREHOUSE, 626 WASHINGTON ST.

Liberty
401 County Jail
" R C Hess

Unopened to Railroad av
701 Cedric Ginlack*
703 J S Ford*
704 Edwd King*
706 Francis Murray*
707 David Payne*
715 John Kelley*
721 Pearl Smith*
723 Jane Williams*
727 Rube Austin*
738 Vacant
742 Vacant

Palmetto
801 W R Amy
802 B J Sloan
805 Mrs V Bianco
806 J P Hare
807 Albert Pert
810 F O Dumas
814 R A Surles
816 A F Loupo
819 C H Smith
820 Ralph Bianco
821 Daniel Harris
" J W Wood
823 Hezekiah Jones
824 W D Rogers
825 Vicor Lindstrom
826 M J O'Rourke
828 J W DuBose
829 D W Alvis
831 Vacant

Spearing
915 George Burch*

Lafayette
1007 B S Heidenreich
1008 Beat Jabour
" Louis Frances
1012 Z R Bridges
1016 Ebenezer Roberts*
1018 Isaac DeVeaux*
1025 R B DeLoach
1026 Lizzie Sams*
1028 Mary Scott*

Florida av
1101 James Baldwin*
1109 Clement Floyd*
1111 Henry Holmes*
1113 Monson Harden*
1114 Wm Jackson*
1115 Robt Nesbitt
1116 Chas Williams*
1117 Louise Taylor*
1119 W C Chisholm*
1120 Edward Henderson*
1121 Walter Irving*
1122 G C Akins
1124 Terry Akins

Van Buren
1203 Mrs A E Hamilton
" John Futch
1211 Elof Olson
1227 Fla Spring Bed Mfg Co

Georgia
1301 Ronald Ake*
1315 Thaddeus Thomas*
1317 Fred Johnson*
1319 Elijah English*
1321 Levi Cuzack*
1323 J H Gunn*

Franklin
1413 Joseph Knight*
1414 James Boyd*
1415 Ellen Ward*
1416 Wash Jackson*
1417 Andrew Jackson*
1418 Laura Brown*
1420 Wm Joyner*
1424 Abr McKenny*
1425 Vacant
1426 P J Daniel
1427 Chas Ramsey*
1428 P E Washington*
1429 Jonas Lawrence
1431 Wm Ricks*
1440 Victoria Barnes*
1445 Minnie Enoch*
" John Wheeler*
1448 Louise Murray*
1449 Lewis Lockhart*
" Joseph Wiggins*

Bridier
1502 Vacant
1508 James Jackson*
1509 Dennis Darling*
1511 Edward Aiken*
1539 Vacant
1542 John Thompson
1546 Lewis Mosley*

Weare
1607 Wash Hampton*
1608 S D Lee
1612 Henry Walker*
1616 Ella Moore*
1629 Paris Gadson*
1638 Simon Bell*
1639 Rhona Clark*
1640 Samuel Caswell*
1641 Lemuel Samons*
1644 Mabel Williams*
1647 Robert Graham*

Victoria
1702 C L Shaw
1704 Vacant

Parker
1809 W C Moyle
1801 D J Smith
1802 F A Jones
1804 Shelly Brunner
1806 Mrs I A Sudlow
1808 W H Perry
1810 John Lloyd
1811 H G McGennis
1820 C A DuPont
1821 Vacant
1823 H W Lloyd
1829 Mrs Elizab Bonnell
1830 C A Davis
1832 T F Orchard
1834 W H J King
1836 C R O'Steen

BEAVER W from 637 Main west to Cleveland
10 Ramis Cycle Co
12 J C Homer
14 Chapman & Goldie
15 Richard Fliess
16 Mrs F J McKay
17 Matthew Delaney
18 J S Neill
21 Matthew Delaney
24 G W Day
25 A D Stollenwerck
26 C S Rose*
27 Mrs M Bisbee
31 Mrs Flora Pierce
32 W H East
40 A H Oak
41 Laura M Begg
42 J W Medlock

Laura
119 Elizabeth Edgar Home
120 Mrs S E Harrison
122 W G Rehkopf
123 A V Odom
124 Mrs A D G Mensing
125 S W Seashole
126 A E Knight
127 J M McQuown
128 Mrs Sarah Edwards
129 H H Hardwick
132 P J Nathan
135 Wm Whitman
136 Albert Kunsberg

Hogan
206 C G Goldstein
210 Mrs Mary L Decker
216 F Rosenblum
219 Mrs S A Hawkins
220 Mrs M Bell
221 R J Futch
221-a Mrs R Pryor
222 Mrs L S Fenn
223 Mrs M M Hinman
236 Chris Kempton
238 F A Kendrix
239 J C Raabe

Julia
304 Francis Clanton
" Mrs G B Geffery
" L E Thorpe
" J J Urigh
" L C Vandiver
311 N H Witschen
312 Isaac Brereton
315 J E Bryan
318 Mrs L R Bisbee
323 A G Braswell
324 Mrs M A Robbins
325 Mrs Ethel Schaeffer
327 Mrs C D Ellis
329 F A Zeising
339 Mrs A A Von Glahn
340 Mrs E Ossinsky

Cedar
407 N M Tatestein
409 Meyer Ruebenstein
411 C K Patrinely
413 H W Pedigo
414 Mrs L A Martin
415 J W Beaton
416 D P Myerson
416½ Mrs L Barnhart
418 Mrs Lillian Carmichael
419 J O Nolte
420 Mrs M M Jones
425 Mrs A E Huthmacher
429 Mrs M P Law
431 Britton Hodges
434 Daniel Toomey
441 J H Smith*

Clay
501 Thomas Warren*

THE LETTER SHOP
12 U. S. TRUST BLDG.
THE MULTIGRAPHING OFFICE OF FLORIDA
PHONE 1626

ZENZER IRON WORKS
Blacksmith, Machine and Boiler Shop
Prompt Attention Given Rush Orders
J M ZENZER Prop
911 E Bay St
Phone 6103

CHAS. H. MEREDITH
Tel. 3715 809 East Bay St.
PLUMBING, HEATING, ROOFING AND TINNING

Robinson Motors Co.
PIERCE ARROW and LINCOLN MOTOR CARS AND TRUCKS
908-910 MAIN ST.
TEL. 6927

Coal Telephones 3337, 3838 Logan Coal & Supply Co. 000 E. BAY ST. Coal

505 M W Logan*
507 J C Brown*
511 George Joiner*
513 John Carpenter*
515 W H Crooms*
519 Eliz Smith*
527 L L Pratt*
529 John Reed*
531 F E Simmons*
533 Rebecca Dixon*
537 Vacant
539 Vacant

Broad

605 Central Hotel*
607 Theodore Cunningham*
608 A J Simmons*
611 Jeraldine Cunningham*
614 Edward Nero*
617 Robert Anglin*
618 J P Patterson*
619 A H Anderson*
624 S M Plair*
625 Richard Huger*
626 Lela Green*
627 Philip Jones*
629 C E Richardson*
631 Moses McClain*
632 Isaac Rogers
633 J B Roberts*
634 James Miller*
636 Henrietta Cain*
638 Nathaniel Starts*

Jefferson

702 C S Mays*
707 P Swearingen*
709 John Garney*
710 Lula Ruth*
712 Elijah Morgan*
713 Clarence Smith*
714 Albert Spearing*
715 Minnie Dorrell*
722 J F Ward*
723 C A Ward*
724 Jack Burt*
725 W M Fleming*
726 David King*
727 Joseph Stokes*
728 Wm White*
729 Chas Mitchell*
730 Charles Smith*
731 B Vanderhorst*
732 Martin Davis*
733 Oliver Covington*
734 Emmett Trent*
735 Toten McGee*
736 Hattie Peterson*
738 Wm Mann*
740 Shedy Polite*
742 E B Henderson*
744 Wm Brown*
746 Shepard Echols*
748 James Cleghorn*
750 J A Ransom*
751 Clifford Clayton*
752 Lula Frederick*
753 Richd O'Neal*
755 Buster Madison*
757 A J Strong*
759 Lillie Owens*
759½ Henry Edmonds*
767 J C Baker*

Madison

801 Carl Ford*
802 John Weathers*
803 Susan McDonald*
804 Myers Hall*
805 Gabriel Champion*
810 Jesse Holmes*
811 Robert Johnson*
812 A C Jones*
813 Cassie Williams*
814 Albert Spearing
815 M J Newsom*
817 James Bradley*
819 Lula Butts*
820 Thomas Brown*
822 Samuel Whitten*
825 Mamie Hurley*
831 Alice Jackson*

Davis

904 P M H Stafford*
" W H Patterson*
908 John Grayson*
909 John Vickers*
910 Robt Cunningham*
911 Chester Miller*
912 Jesse Law*
913 Moses Farmer*
914 Georgie Mims*
916 Gussie Kirkland*
918 J B Johnson*
920 Jennie Rogers*
921 Edward Watts*
921½ Eugene Jones
922 Hattie Walker*
923 Annie Fulton*
923½ May Tyler*
927 Mamie Parks*
931 Charles Bacon*

Lee

1004 David Brown*
1008 Franklin Bell*
1009 George Montano*
1010 George Armstrong*
1012 Lillie Neal*
1014 Richard Ruff*
1016 Amos Morris*
1018 Annie Green*
1019 C H Benford*
1020 James Dawkins*
1021 Isom Drake*
1024 Wesley Slaughter*
1025 Bessie Osborne*
1026 D W Perkins*
1027 Wylie Walker*
1031 Alice Johnson*
1033 Daniel Sheffield*
1043 E D Brown*
1053 K C Hines*
1055 Grace Johnson*
1061 Bessie Stokes*
1063 Wm Randolph*
1065 Norman Monroe*
1068 Luke Jordan*
1071 Solomon Jordon
1075 C H Burgess*
1079 Shiloh Bapt Ch

Johnson

1101 Annie Holliday*
1103 James Gordon*
1105 Robert Heard*
1107 Alice Duncan*
1109 Edward Winston*
1110 W A Moore*
1111 Leroy Franklin*
1112 Isaiah Simmons*
1115 Lizzie Nixon*
1119 Frank Burns*
1121 David Wheaton*
1123 Arthur Carter*
1125 Ella Harris*
1127 Henry Huggins*

Stuart

1201 Wm Kirby*
1204 Martin Welch*
1209 Grant Sims*
1213 Wm Giles*
1214 John Green*
1215 Richard Baker*
1216 Bessie Thomas*
1217 M A Thomas*
1219 Sarah Wilson*
1220 Eulie Moultrie*
1231 J R Osborne*
1233 S S Watts*
1235 Amanda Austin*
1290 Gus Thomas*

Cleveland

1301 Julia Davis*
1303 Cartell Palmer*
1305 Andrew Smith*
1307 Wm Bell*
1309 Clarence Scott*
1311 Lee Kirkland*
1312 Andrew Lawson*
1313 Vacant
1314 Charles Polite*
1315 Matthew Whitty*
1317 Ernest Edwards*

BELLEVIEU from 714 Newnan west to Ocean
BENNETT Webster's Addition
BERNHEIM AV (Formerly Haddock) from Dennis south to McCoy's Creek
BERNICE changed to Day av
BETHEL east of Jefferson, Hansontown
BISBEE from A C L Ry west 1 n of Enterprise
BISMARCK from Dennis south to McCoy's Creek (Campbell's Hill)
BISMARCK PLACE from Price s w to Forest, 1st n of Winter
BLACK CREEK ROAD from Lackawanna av southwest ½ mile west of limits
BLANCHE north from Enterprise to Railroad, 2d e of Myrtle av
BLISS Talleyrand Townsite
BLODGET AV from 1109 King's av north
BLODGET LANE from Railroad av east to Spearing bet Jessie and Hickory
BLOOM from Enterprise north, w of A C L R R
BLOXHAM from Cedar west, 1 n of Eagle

JACKSONVILLE CONCRETE PRODUCTS CO.
530 RIVERSIDE AVE. FRED C. HERRICK, Manager PHONE 678
BLOCKS AND BUILDING UNITS TILE SIDEWALKS CONCRETE PAVEMENTS

H. I. SIRMANS, President WILLIAM McCARREL, Sec. and Treas.
FLORIDA PROTECTIVE ASSOCIATION
CRIMINAL AND CIVIL INVESTIGATIONS
Phone 4068 Offices 302-304 Hill Bldg. Night Phone 7098-J

PHONE 1215

Jacksonville Furniture Co.

835 W. Adams Street

BAGGAGE || PHONES 112 and 87 || WHY YOU SHOULD USE THE JACKSONVILLE BAGGAGE & CAB CO.: Their drays do nothing but haul baggage. For quick service we have men in the baggage room. We call for your checks free of charge and deliver your trunk. Our dray check is the only check recognized by the Jacksonville Terminal Co. Office, Union Station.

BLOXHAM ALLEY from Bloxham north, 1 e of Illinois

BLUE AV from King's av north, 2 w of Myrtle av

BLUM from Robinson av northeast, 1 n of Enterprise

BONAPARTE crossing Madison, Hansontown

BOSTWICK AV South Jacksonville

BOULEVARD from 1st north, w of Main

1415 Mrs M Livingston
" J F Horner
1417 Julius Hirschberg
1429 O F Page
1435 H P Rogers
1443 W L Murphy
1447 C H Newsom
1451 G W Lester

Third

Perry

1537 Mrs H P Jones
1539 B L Arms
1541 M J Parnell
1543 Thomas Taylor
1545 Jacob Glickstein
1549 T H Embrey
1549½A J Sams
1551 G S Means
" C H Cates

Fourth

1605 Mrs V E Crevasse
" R J Crevasse
1614 A H Fox
1623 H S Ravenel
1625 Jacob Haimowitz
" A E Roth
1627 J B Baldwin
1629 O R Turner
1631 Roy Kennard
" Mrs H H Palmer
1637 A E Koban
1643 A W Dennis
1649 Mrs Clara Geiger
1653 H F Pearce

Fifth

1721 Nurses Home
1731 A E Brown
" M A Brown
1735 Mrs Celania Dickerson
" W S Stoher
1737 Joseph Schulhofer
1743 M C Kass
1751 Louis Bucholtz

Sixth

1815 C E Linn
" Mrs M B Godbold
" L F Smith
" W W Botkin
" F H Farwell
" J B Quinn
1821 M L Baker
1825 H A Carroll
1829 Vacant
1831 A J Giller
" O A Wilson
1833 Mrs B L Boyer
1835 B Z Snowden

Seventh

1917 Lampru Apts
1 C R Janisch
2 W E Gardner
3 Aaron Silvertiust
4 Mrs S M Allen
5 E L Sears
6 T L Ludlow
7 Frank Shamotulski
8 Mae Fellows
1929 J W Pratt
1935 S A Marshall

Eighth

2029 L L Stephens
2035 Mrs A D Brownfield
" F M Womack

Ninth

w s St Luke's Hospital
2129 J E McCants
2141 W E Swift
2144 T H Crawford
2145 H S Fairchild
2152 J B Waller
" R R Guice

Tenth

2211 E R Wiggins
" J C Dillon
2215 J E Robertson
2225 C G Harris
" Mrs V Lancaster
2229 J P Cochrane
2231 Mrs E L Reynolds
2235 F P Reynolds
2236 W L Payne
2237 Alfred LeBrecque

Eleventh

2312 J T Logue
" A B Kane
2314 A H Fox
2316 F C Scott
2318 J R Berrier
" F L Berrier

BOWERY ALLEY from 1133 King's av north

BRADY from Enterprise north to King's av, 1st w of Myrtle av

BRERETON from Davis to Moncrief av, 2 n of Screven

BRICKYARD from Lincoln av e to Cherokee av, 1 s of S A L Ry

BRIDIER from 1425 E Adams north

226 L E Rocher
230 W F Rocher
240 L R Hatcher

Monroe

316 Beatrice Thomas*
317 Richard Whitaker*
318 Georgia Davis*
319 H P Crosland*
320 Alberta Thomas*

Duval

403 Annie Henderson*
411 Clifford Durham*
412 Vacant
413 Fannie Henderson*
415 Winfield Davis*
416 Amy Saunders*
422 Ella Hinton*

Church

613 M J Jackson*
616 Rebecca Cookley*
618 C M Vaught*
" E N Thompson*
620 Mansfield Gaynor*
621 E M Scarborough*
626 E W Thompson*
628 C M Vaught*

Beaver

701 Harrison Oswald*
" Oliver Purcell*
714 Romeo Mitchell*
716 George Gaffney*
" Rev S L Ross*
717 J A English*
718 Douglas Demery*
719 Rosvelt Rollins*
722 Bertha Anderson*
725 James Thompson*
726 J W Reed*
727 Vacant
729 Leon Demery
730 T A Horn*
731 Harrison A M E Ch*

Albert

801 Sadie Kennedy*
" Moses Taylor*
803 David Maddox*
804 Charles Thompson*
805 Louis Lockhart*
" Thomas Balkcom*
807 P J McCloud*
808 A E Whetstone*
810 Thomas Butler*
" Harold Jones*
811 Ernest Gude*
812 Hattie Richardson*
814 Vacant
815 Jesse Hopkins*
816 Isaiah Smith*
817 Ella Lee*
818 Dock Williams*
820 Joseph Manigault*
822 Joseph Washington*
824 Isaiah S Miles*
826 Vacant
828 Sam Dunlap*
830 Jacob Jones*
832 Richard Bell*
834 Jackson Gun*
836 J T Mackey*
838 Saul Delisus*

Oakley

901 Charles Irvin*
907 D J Griffin*
911 Thomas Reynolds*
917 Edwd Atkinson*
923 Elmer Redd*
925 John Holden

Union

1002 I K Williams*
1003 J F Baxter*
1004 W M Ashley*
1006 Charles Brooks*
1007 Zella Washington*
1008 Anna E Madison*
1009 Thad Thomas*
1010 H Y Brown*
1013 James Riley*
1017 Vacant
126 (1056) Thomas Johnson*
1177 Nathan Saulter*
1202 P A Nolan*

AMERICAN ELECTRIC CO.
FEDERAL ELECTRIC SIGNS
128 E 4th
Tel. 8453

Herndon & Ford Co.
805 Main St. Phone 1919
REAL ESTATE
RENTALS
LOANS
FIRE INSURANCE

Jones Lumber Co.

"QUALITY and SERVICE"

1203 Eliza Wright*
1206(1056) Thomas Johnson*
1408 James Howard*
1409 James Clark*
1412 Harry Flowers*
1413 Horace Hires*
1454 Frank Cummings*
1475 Louis Robinson*
1477 Susie Floyd*
1505 Edward Bacon
1506 Priscilla Coffee*
1507 Mack Whiters*
1509 Lonnie Smith*
1514 Henry Moore*
1518 Wm Alexander*
1522 Henry Ross*
1524 Stephen Tisdale*
1526 Milton Lolles*
1526½ Robert Scott*
1530 Frank Pearson*
1530-a Edward Duncan*
1534 Daniel Huff*
1537 H W Wilkinson*
1602 Samuel Wooten*
1604 Howard Rand*
1612 Vacant
1614 Wm Griffith*
1616 Thelma McCottory*
1618 Samuel Jones*
1620 Joseph Lasker*
1622 Julia Morris*

Unopened to Winthrop

2002 G W Sumlin
2101 Frank Moeller
2105 James F King
2109 L A Newman
2206 W R Taylor
2249 J L Keene
2251 C R Armstrong
2311 W Q Dowling
2504 H W Grossarth

BROAD (formerly Bridge) from 601 W Bay north

8 Costas Fotakis
9 Green Watson*
10 T S Yeitrakis
11 Citizens Bank Bldg
" Albert Weiss
" Duval Purchasing Co
" S B Wilson
" Sisson Clinic
11-13 Citizens Bank of Jax
12 Jax Hdw Co
15 J E Abisch
16 Am Furn Co
17 Wm N Guyton*
19 U S Army Shoe Store
20 Nicholas Paleologos
21 Charles Simmons*
22 Harry Greenberg
23 Nat'l Baking & Lunch Co
24 Morris Marco
26 Government Surplus Goods Co

Forsyth

100 Oak & Peters
101 J A Cunningham
102 C W Barry
103½ Leon Augustine
104 Makrellis Bros
106 Max Rothstein
108 Brunzos Barthas
109 J K David
110 Union House
111 Vaughn & Coward
" Mendel Segal
112 J B Thompson*
113 Hotel Kimball
114 Abr Fagan
116 Charles Rubin
117 A B Bowen
117½ F E Parkes
118 James Lazos
119 Wm Sirkin
120 Alex Sacopendas
122 Peoples Restaurant

Houston

123 Bennett Hat Fctry
124 Taubert's Doughnut Kitchen
126 Sam Wexler
127 Isidor Goldstein
" Benj Safer
128 Harris Furn Co
129 St Louis Hotel
130 A B Bergman
131 Saml Lazarus
132 Gilliard & Anderson*
133-5 Pierce-Wall Furn Co
134 Herman Schmidt
136 Mrs Minnie Pearson
139 Montgomery Hotel
141 Piggly Wiggly
143 Broadway Shoe Store
144 S B Moscovitz
145 E C Newsom
146 John Sandy
148 S M Weeks
149 David Moscovitz

Adams

201 Atlantic Jewelry Co
202 Charles Davis
203 Benj Waller
203½ Phoenix Block
" Gray & Co
" Interstate Securities Co
" James Hoy
" O E Thomas
" S A Buxton
204 Joseph Shapiro
205 Irene Kass
206 New York Shoe Co
207 Hunter Furn Co
208 Max Atlas
" George Reider
209 O'Brien-De Groot Co
212 Morris Lasris
216 Abe Shapiro
218 J J Murray
219 John Adelberger
220 Morris Moscovitz
221 D J Saffer
223 Charles Cohen
227 Weiland Furn Co
229 Joseph Shashy & Bros
230 C W Green Furn Co

Monroe

300 Liberty Baking Co
301 Dietrich Schroder
303 Saml Goldblatt
304 Southern Clo Co
305 Rose Brouse
306 Louis Schevitz
307 W Stephens
" Dollar Supply Co
308 Julius Moskovitz
309 Eliza Thompson*
310 Nicolas Bushloper
311 Liberty Tlg Co
315 Fowler Prod Co
316 Isaac Morgenstern
317 Whiddon's
" H C McLean
" H George
318 W M Hooper*
319 Fannie Harvey*
320 Isaac Morgenstern
224 United Shoe Store
321 Mrs M Mednick
322½ Clark & Co
" J E Only*
" Union St James Assn*
324 Broad St Dept Store
325 V J Segal
326 Horace Clark
328 M Savitz
329 Kelly George

Duval

401 L K Nicholas
" B O Patton
402 Anderson & Co*
404 Henry Toliver*
405 Mrs S A Pegg
406 David Silverberg
407 Abr Slott
408 Peoples Shoe Store*
409 John Walsh
410 Masonic Temple*
" M W U Grand Lodge F & A M*

Rooms:

201 J P Miller*
202 I O of S C
203 V B Mullins*
205 G F Waters*
206 N C Mut L I Co
208 L H Myers*
209 Stand Life Ins Co*
" J R Paige*
210 Fla Home & Inv Co*
" United Bldg & Loan Assn
211 Welter's Employment Agency*
212 E A Welter*
213 H W James*
214 D W Perkins*
301 J B Hughes*
303 Andrew Patterson*
307 Memorial Cemetery Assn*
308 Vacant
309 E O Powell*

Drink Coca Cola in Bottles

Jacksonville Ship Chandlery Company
SUCCESSORS TO HUSSEY & CORP
The Largest Ship Chandlery Co.
The Largest Sail Makers and Ship Riggers on the South Atlantic Seaboard
239 E. Bay St., Cor. Market St.

"DEPENDABLE" Brass, Bronze and Aluminum Castings
PERFECT SERVICE AND QUALITY
THE C. I. CAPPS CO. 1224 Adams St.
Telephone Bell 5114

J. C. HALSEMA MFG. CO.

LUMBER MANUFACTURERS, WHOLESALE AND RETAIL
WINDOW AND DOOR FRAMES—ROOFING
Mill and Office, 9th, Cor. Ionia Tels.: Bell 306-761

311 Thomas Calloway*
312 J B Green*
313 J H Newman*
314 Vacant
401 E H Williams*
402 James Mills
404 Eastern Star Benefit Assn*
405 Knights Templar*
408 Masonic Regalia Co*
410 Vacant
503 D D Powell*
504 Masonic Benefit Assn*

---

411 Union Mut Ins Co*
411½ Alberta Shaw*
412 W J Rhodes*
413 S & S Cleaning Co
415 Charlie Ling
416 Joseph Polumbos
417 Max Weiss
417½ Peoples Industrial Ins Co*
" I L Purcell*
" J P Muse*
419 R E Blair*
420 J M Baker*
421 B G Robinson*
422 Richmond Hotel*
423 Michael Roser
424 Wm Schenk*
425 H A Anderson*
" W J Geter*
426 George Mackoul
427 Isaac Fendrich
428 McNeil Drug Co
429 Moses Nasrallah

Church

502 Henry Sherman*
503 Southern Furn Co
504 D Laminer
505 White's Pakg Co*
506 Esteban Lamoneda*
507 T M Callaway*
508 R M Perez
509 James Johnson*
510 R C Frazier*
510½ Alfred Washington*
511 F J Smith
512 Grant Randolph*
513 Palace Dance Hall*
515 Peoples Drug Store*
516 L G McKissick*
517 B F Lewis*
" Joseph Watts*
518 J V Dean*
519 Benj Smith*
520 E C Cain*
521 Annie L Walker*
522 Leo Courtney*
523 L C Crumell*
524 Sun Lee
526 S G Baker
527 S B Smith
530 Imperial Pharmacy
" Seminole Optical Co

Ashley

Beaver

700 C J Hazouri
701 Magnolia Poro Parlor*
702 John Dobbs*
704 Lolita Cigar Co
705 J T Davis*
706 Laurena Cunningham*
707 B V Holloway
708 Vacant
710 C H Turner
711 McCalvin & Co*
715 F L Purcell*
718 Lucy Jackson*
720 C S Robinson*
724 E A Welter's Tooth Powder Co*

Union

800 Joe H James & Son*
803 Simon Mosley*
805 Maggie Wilson*
807 Malinda Williams
808 Rosa Jones*
810 Samuel Morton*
812 Martha Lockhart*
814 Emma Richardson*
825 Malachi Brown*
827 M J Glenn*
829 Lucinia McMahon*

State

BROAD LANE from 619 W State north to Dewdrop al

BROADWAY AV from MacDuff av west, 1 n of Enterprise

BROWARD from 1801 Lackawanna av north and south
110 P A Moore
124 J L Douse*
126 J B Douse*
128 Jonathan Douse*
132 Alphonso Sturgis*
134 Charles Harris*
136 Henry Williams*
149 J H Mintz
151 Max Lewis
153 Vacant
155 H M Mellette
" T C Lloyd
202 Mrs C M Stedman
212 Mrs M J Moore
217 R G Gutherie
219 T J Davis
" Mrs M V Kinnon
220 G L Price
221 H C Peeler
222 J M Taylor
224 Mrs A M Smith
397 F J Classen
399 G A Potter
" C W Koontz
614 W H Price
652 Mrs N B Moore

BUCKMAN from 21st north, 1st w of Talleyrand av

BUENA VISTA from Ingleside av south (Ingleside)

BURBRIDGE AV continuation of Stuart
50 J S Geiger

BURWELL from Lincoln av east, 5 n of Lackawanna av
54 W L Bridger
62 Curtis Atkinson
64 J H Silcox
110 Walter Hutchinson
2326 Henry Saucer
" Herbert Brinson

BUTCHER'S LANE, see 2200 Block Main st
C changed to Hopkins

CADMUS (Murray Hill) from Nelson av west, 2 n of Lackawanna av

CALIFORNIA from S A L Ry east to Hogan Creek, 1st n of Illinois

CALLAN (Lincolnton) from Windle north, 3 w of Taylor

CALVERT changed to Stafford

CALVIN from Forest west to Park av, 1st n of Lewis
1104 Vacant
1105 John Taylor*
1106 Henry Ransom*
1108 (936) A Wyche*
1110 Mose Parrish*
1112 Fred Shaw*
1114 George Ross*
1142 Vacant
1144 Lee Bryant*
1146 H R Wallace*
1148 Jackson Jones*
1149 George Edwards*
1150 Alonzo Clayton*
1153 Wallace Stephens*

Claude

1204 Carrie McCoy*
1206 Lavinia Mills*
1208 John Knight*
1209 S F Folstone*
1211 John Lycurgus

Park

1318 E C Smith
1319 G W Stroble
1323 G W Hill
1327 Abraham Kazouri
1502 J M Coffee

CAMERON see McDermott

CANTEE from Lackawanna av south to Henry, 2 w of Day av

CAR from 1511 Lackawanna av north

CARL from 1600 Lackawanna av to A C L R R
11 H J Hudson
15 U D Vandiver
16 F E Biggs

ELLIS, CURTIS & KOOKER
Civil Engineers and Surveyors
Drainage and Highway Sewerage
and Railroad Work Blue Prints
Phone 948
Rooms 211 to 215 Realty Bldg.

L. C. HENDRYX BUICK SERVICE
S. W. Corner Sixth and Walnut, Rear 336 East Sixth
TELEPHONES
DAY 347 NIGHT 6514
ALL WORK GUARANTEED

STRICKLAND & TRAVIS
INSURANCE AND SURETY BONDS
402-406 BISBEE BLDG. PHONE 5231

INDEPENDENT LAUNDRY CO., Inc.

We are Independent of the Laundry Trust.

1060-1062 Washington St.

PHONE Bell 7200

18 Mrs K Purdom
" G T Mattox
108 J W Darby*
109 George Cullar*
114 Louis Royster*
115 John Bose*
116 L H Twitty*
128 Katie Bennett*
18 Jax Directory

CARMEN.. from Liberty east bet 10th and 11th
315 Anthony Mayo
317 W D Burton
319 G W Brown
321 J C Rousseau
324 Anthony Mayo
325 E C Moore
328 P E Bernreuter
329 H H Tuttle
331 J S Osborn
334 H L Lee
338 W J Martin
342 W L Lovett
348 E F Jennings

CAROLINE from 1108 Laura west to Madison
123 Hamp Stamper*
125 Mattie Thomas*
127 Wm Snell*
131 James Small*
132 Bessie Baker*
135 Randolph Beasley*
137 Boisey Jordan*
n w Bethel Baptist Inst Church*

Hogan
218 Louis Daniels*
220 Gus Burney*
222 Alice Williams*
224 Mary Hall*
224½ Lillie A Smith*
226 Chester Mathews*
228 Wm Mitchell*
234 Charles Harvey*
236 Smith Haines*

Julia
301 W L Beckham*
303 E H McKnight*
309 George Webb*
311 Carrie Edwards*
313 Henry Kennedy*
314 Mary Emanuel*
321 D D Derricotte*
322 Elizabeth Randall*
323 Henry Hill*
325 J T Bowen*
326 Madeline S Hart*
328 Wm Wright*
333 Harriet Mills*

Cedar
408 John Woods*
409 Sylvesta Mack*
410 Samuel Powells*
411 W W Denson*
412 George Cohen*
413 Lucy Jackson*
415 Harris Sanders*

Clay
510 Wood Chisholm*
511 Andrew DeCosta*
512 Isabelle Blodgin*
514 Fannie Griffin*
515 Sarah Bellinger*
520 Sidney Flemming*
523 G W Robinson*
523½ Flora Bell*
525 Julius Jordan*
527 George C Oliver*
530 Caroline Baptist Church*
535 Lizzie Cook*
539 Vacant
568 Romeo Williams*

Broad la
617 Pleas Hall*
620 James Stafford*
621 W C Buchanan*
621½ Elizabeth Mills*
623 Harry Wood*
624 Lizzie Davidson*
625 Jerry Walls*
626 Louise Reynolds*
627 Louise Alston*
628 Robert Miller*
630 Mose Gilyard*
632 Joseph Watson*
636 Wm Thornton*

Jefferson
707 Ellis Minson*
709 Sarah Johnson*
712 John Hennesy*
714 Jessie Davis*
716 Jennie King*

Illinois begins
801 Henry Shackleford*
801-a Pruger Williams*
803 Edward Weatherspoon*
805 Wilamenia Hayward*
805-a Mary Stevenson*
807 Riley Prince*
" J B Roker*
809 Charles Mason*
811 Grover Prater*
813 Lydia Bell*
815 E M Williams*
820 James Wright*
831 Simon Jefferson*
833 Madison Cooper*
836 Annie Sapp*
838 R K West*
839 Wm Hill*
840 Clayman Wilson*
842 Benjamin Eddy*
843 Willie Avery*
844 Lloyd Thomas*
846 Emery Judge*
848 John Bush*
850 Thomas Holmes*
862 Wm Brown*
863 Wm Phillips*
864 Wm Walker*
865 Clinton Simmons*
865½ Richard Bacon*
866 Mamie Brown*
867 Eva Holloman*
867½ Lulu Miller*
868 Gordon Glover*
869 Julia Booth*
870 Andrew Howard*
872 Arthur Stokes*
904 Charles Washington*
906 Daniel Peoples*
908 Samuel Evans*
910 Garfield Clayton*
912 Eva Williams*
" Wm Jackson*
941 Harry Williams*

CATHERINE from the river north to Union, 6 e of Main
ft of Miami Steamship Co

Bay
2 Vacant
14 Fire Station No 3
17 J G Christopher Co Whse

Forsyth
118 J B Callahan
122 H M Boyce
126 W R McMillan
129 H L Seaman Supply Co

Adams
201 G W Davis
216 George Gionis
218 N M Doomar
220 S P Bennett
224 C C Simpson
225 A W Holl
227 Mrs Catherine Hearn
228 C H Thaden

Monroe
304 Mrs E McCotter
310 A N Reddy
316 J H Warderman
317 F B Anderson
321 W M Barfield
" C H Rhodaback
322 C C Davis
327 Ernest Moseley
328 Shabon Japour

Duval
403 John Maher
405 Vacant
407 W L Meadows
409 Pedro Lemus
410 Wm F Hagins
411 J W Hamilton
414 H F Lawrence
418 Mrs Kate Knowles
422 John R Ferreira
426 J A Bianco

Church
514 Vacant

Ashley
611 N R Johnson*
617 Mary J Johnson*
621 H B DaCoster*

Beaver
710 Samuel Feazier*
712 John Evans*
714 Nelson Steele*
715 Frank Frazier*
717 Jesse Parravou*
720 Walter Bellamy*
724 Abr Green*
726 Mary Hackett*
730 J B Leonard
730½ Patsy Davis*

ATLANTIC JEWELRY COMPANY
Watches, Clocks, Cut Glass, Silverware
USE AS YOU PAY
S. L. BEIGHLEY, President
W. P. RUSSELL, Secretary-Treasurer
Watch and Jewelry Repairing a Specialty
TELEPHONE 1485
201 BROAD ST., COR. ADAMS

SJOSTROM AUDIT COMPANY (Inc.)
10-14 Baldwin Bldg.
Telephone 7281
CONSULTING AUDITORS AND PUBLIC ACCOUNTANTS.
INCOME TAX SPECIALISTS

Medlin-Peacock Buick Co.
Phone 6013
503-5-7 W. Adams St.

The Franz Safe and Lock Co.

DIEBOLD FIRE AND BURGLAR-PROOF SAFES,
VAULTS AND SAFE DEPOSIT BOXES
TELEPHONE 868 27 and 29 SOUTH HOGAN ST.

736 Peter Johnson*

CEDAR from 401 W Bay north
12 T J Boyd
13 Union Carbide Sales Co
" Sabel Bros
14 T J Boyde
16 Leach & Allen Contg Co
" Cicero Kirkland
18 T J Boyde
19 Cedar St Restau-
20 Vacant
21 Hotel Plaza
22 Porter Hotel
23 Harley Wing

Forsyth

109 R B Miller
117 Welders Supply Co s w cor Fla Pub Co
" Fla Times-Union

Adams

206 W D Vinzant
215 W S Barnett
222 D E Place
224 J H Kennedy
226 D R Blount
228 Rudolph Jellineck

Monroe

305 H C Martin
307 The Osceola
308 Mrs I B Penland

Duval

410 G M Kelly
420 Mrs Sallie Stokes
430 Mrs Anna Parker
" Mrs B Wilson
440 F M Stephens jr

Church

504 W H Hoyl
506 Mrs A Lockhard
508 I R Rothschild
510 C C Bisbee
512 Mrs A Damato
514 L A Craddock
515 Mrs Sadie McNabb
516 Ward Spiers
518 Joseph Thompson

Ashley

612 H J Baggett
613 G L Fairbrother
614 L P Moore
616 Mrs M E Page
617 J J Salzer
618 Mrs K M Evans

Beaver

702 Edward Goodman
" Mrs M Grunthal
710 M Grunthal & Bros
" Maxey Grunthal
715 Mrs J Cannon
718 Mrs C L Heins
719 W H Gatlin
722 Mrs Meta Ganten
723 J E Bentlay
726 C J Jordan
727 C J Schondelmaier

Union

804 K W Graham*
808 H C Henderson*
810 A L Gibbs*
815 Albert Houghton*
816 Wm Hall*
817 Jennie Bland*
818 Josephine Ellerson*
820 Andw Huff*
822 Ella Burney*
827 Odd Fellows Hall*
829 Richd Rodgers*
831 Joseph Antone

State

906 Mack Brown*
907 Ersula Frazier*
908 Wm Foster
909 Wm Moseley*
910 Nancy Wright*
911 Ernest McDonald*
912 John Blanchard*
919 Clarence Frazier*
920 O Handford*
921 Maymie Foster*
922 Robert Davis*
923 Edward Wilson*
926 James Garfield*
927 Sadie Griffin*
928 Charles Goshen*

Orange

1002 A C Smith*
1004 J P Linton*
1006 Richard Dinkin*
1008 Betsey Green*
1009 Joseph Rivers*
1010 Benj Ashley*
1011 H J Adderley*
1012 R E Randolph*
1013 Albert Thompson*
1016 Helen Kennedy*
1018 Wm Broady*
1096 Stephen Jackson*
1098 Mary White*

North

1100 Vacant
1101 J J Creighton
1103 A T Stuart*
1106 Estelle Mack*
1108 Carpenters' Union Hall*
1112 A B Williams*
1114 Cora Williams*
1115 Joshua Phillips*
1116 Robert Palmer*
1119 Clara Macon*
1121 Dillie Brunson*
1128 Mary Knight*
1130 Maggie Robertson*
1132 Fannie Ward*
1134 S M Simmons*
1140 Lizzie Pontue*
1142 Betsy English*

Caroline

1200 Edward Praylor*
1201 F D White*
1202 Frank Johnson*
1204 R V Jennings*
1206 Vacant
1207 Akera Johnson*
1208 V J Stewart*
1209 R C Coleman*
1210 Thos Washington*
1212 Clara Patterson*
1214 R E Sawyer*
1216 Samuel Foster*
1218 John Smith*
1222 F A Harris*
1224 H Robertson*
1225 Richard Adams*
1226 Margaret Mitchell*
1229 John Bailey*
1230 Chas Jefferson*
" Mary Johnson*
1236 Nora Williams*
1298 Horace Bragg*

CEDAR (E) from Bridier east, 4 north of Howard av

CEDAR E L from St James e, 1 n of Mitchell av

CEDAR (S Jax) from King's av west 4 s of St John's av

CEDAR (W Jax) west from A C L R R 2 south of city limits

CEMETERY from 1201 King's rd north

CEMETERY AV from Union north to Jessie, 1st w of Ionia

CEMETERY LANE from 1280 King's rd west

CENTER from Lackawanna av s to A C L R R, 3 w of King

CENTER from 7th n, 2 w of Hogan's Creek

CENTER (S J) from Ames av east to Ferry

CENTRAL AV from Lackawanna av s to A C L R R, 2 w of King
1 G W Keen
2 Quintes Ward
3 R H Taylor
4 J R McClenahan
5 Joseph Adams*
64 Wm Smith*
65 Joseph Adams*
66 George Davis*
68 Lillie Mitchell*
74 Edward Adams*
75 J H Harvin*
118 J H Mooney
654 Charles Thomas
1021 Lulu Greenwood*

CHALLEN AV from river north, 1st e of Edgewood av

CHARLES from McCoy's Creek southwest to Forest, 5th north of Riverside av

Stonewall

306 Clarence Jenkins*
317 Dennis Green*
320 Dinah McCoy*
321 May L Harris*
325 Andrew Brittin*
326 Lula Ponder*

Chas. W. Kinne
Real Estate, Fire Insurance
Loans Negotiated, Collected
1012 Atlantic Nat'l Bank Bldg.
PHONE 506

PARK HOTEL
Hot and Cold Water
Steam Heat In Every Room
208 Hogan; Tel. 2040

E. G. Golder
303 MAIN STREET
Plumbing Heating Fire Escapes Electro Nickel Plating
Phones
Office, Bell 6413
Works, Bell 2279

Lewis L. Copeland

OPTOMETRIST and OPTICIAN

122 Laura St. Next Cor. Adams

Electroall Battery System

Gas, Oils, Tires, Tubes and Electric Service

Batteries Recharged and Repaired While You Wait

206 EAST FORSYTH ST

NIGHT AND DAY SERVICE NO EXTRA CHARGE

FREE RENTAL SERVICE ON BATTERIES

327 George Bronson*
329 Walter Campbell*
331 Rosella Brown
332 Henry Haynes*
333 Andrew Judge*
335 Wm Phillips*
337 G H Hamilton*
339 Wm Green*
340 Jane Dance*
341 Henry McDaniel*
346 D L Debbro*
348 H R Braddock*

Jackson

401 Wm Nixon*
405 Charles Street*
411 Saml Smallwood*
412 Lizzie Bryan*
413 Annie Jacobs*
414 Frank Pattison*
415 John Jackson*
416 Wm Hallman*
417 Nancy Mills*
418 John McCarthoyn*
419 Edward Rhyne*
420 Alice Robinson*
421 Sidney Reed*
423 Oscar Troutman*
424 J R Robinson*
428 D R Blackshear*
430 J H McRae*
440 R L Guy
440½ Vacant
451 Ella Harris*
452 Joe Tompkin*
459 C A Bailey*
467 Clara Turner*
569 Saml Harrell*

Dora

506 Nancy Duggins*
508 Lula Rivers*
509 Lucy Holland*
512 J W Hall*
514 F C Alexander*
516 John Connor
517 Dennis Ponder*
519 Wm Bass*
521 W H Payne*
523 Andrew Craig*
526 Saml Thompson*
527 Reuben Garnett*
535 Vacant
538 Nancy Hawkins*
547 Daniel Allen*
555 W M Curtis

Price

561 W R Thomas*
563 G H Hawkins*
574 A W Chiles*
578 J W Bielling
580 J W Wilkerson
587 C L Rivers
" R R Tyson
588 H T Whitehead
589 Carrie Johnson*
593 J M Mott

Forest

CHASE from Nelson av east, 5 s of Black Creek rd

CHASE AV from 22d north, 1 e of Myrtle av

CHELSEA AV continuation of Charles from Forest to Riverside Park

601 W P Bacon
602 Dr S M Copeland
609 John Foxworth
611 Mary Nick
618 J R Turrentine
624 S C Whidden
628 W D Dent
630 D W Sloan
631 A J Kelley
636 J F McCabe
" V R Bowman
642 W E Graddy
645 W D Curd
" L O White
650 Vacant

Lackawanna Av

709 J S Bixby
711 R L Whitten
" T H McCullough
714 Vacant
715 Mrs A H Brinson
717 H H Yancey
720 A H Paxon
722 Vacant
728 Jesse Wiggins
" G J Phares
729 V R Brotherson
" S B Collins
735 Mrs F E Waldron
" J T Livesey
736 Mrs E F Shepard
741 Mrs G C Riggs
" J H Riggs
744 L P Vordermark
746 J S Myddleton
746½ C C Lewis
747 D H Graham
748 G B Mc Elvy
" C L Howell
749 L N Pierce
750 Mrs A Esser
751 Mrs R Harrison
755 E V E Larsen
765 C J Smith
769 Seventh Day Adventist Ch

Rosselle

812 R R Hurst
" J C McClenny
820 G T Burdette
814 A C Boatright
815 F B McCoy
829 Mrs Della Pacetti
830 Mrs M M Cowart
831 C P Adams
833 M Ferreira
835 Mrs Irmy Whitney
844 Mrs S E Irish
848 J Z Glass
850 Vacant
n w cor Riverside Grammar Sch

Gilmore

CHEROKEE from 2115 Lackawanna av north
104 John Gatlin
112 E L Sikes

CHERRY from the river northwest to Orange Park rd
34 W H Rowton
120 Wm Coleman
124 T B Grace
130 J E Simms
132 F O Miller
136 N A Wakefield
140 Mrs R A Wakefield
150 D J Conroy

Herschell

Orange Park rd

1200 T G Johnson

Post

CHERRY AV from McCoy's Creek s to 1351 Lackawanna av
345 (1405) Mrs D E Goolsby
" A R Goolsby

McCoy's Creek

400 W A Brown

Forest

503 Richd Watkins
504 L H Goss
507 S B Armstrong
508 W D Smith
511 C F Stokes
512 B L Fields
518 C L Bessent
519 Mrs Anna Knight
520 W A Woods
524 (514) J W Matthews
527 F W Riles

Calvin

541 W F Henle
546 Mrs M Harding
549 C F Riles
552 R A Wilson
554 Riley Melton
556 Willis Ponder
557 J L Moon
" W J Bell
563 D B Houston
564 Mrs R Kilpatrick
565 W H Edmondson
568 J B Pharis
" H P Stafford
569 V T Reynolds
574 C L Danner
575 Vacant
575½ J H Smith
577 J R Gwynes
583 A L Williams
584 J R Bradley

Lewis

600 Edwd F Borbohn
602 Vacant
603 Vacant
608 Vacant
610 H E Wilcox
612 Samuel Anderson
614 E H Ellis
616 C A Cruse
617 E F Donahue
628 C W Nobles
631 Mrs L Laughinghouse
632 Mrs Ellie Adams
633 G F Westbrook
" O A Fouraker

HUTCHINSON AUDIT CO.

352-354 St. James Bldg.

Phone Bell 7709

Auditors and Accountants

DUVAL PLANING MILL CO.

C. G. BUCCI, President

INTERIOR and EXTERIOR TRIM

7th St. & Railroad Ave.

Telephones 1749-8634

Established 1904
CHAS. A. BROWN, Jr. Dealer in CITY and COUNTRY REAL ESTATE
30-31 Buckman Building
Let me help to find what you want. Customers' interests carefully safeguarded

635 C W Chalfinch
637 C C Higginbotham
648 H H Bryan
649 Elias Fouraker
CHURCH E from 423 Main east to Talleyrand av
5 H W Coker
7 Rapid Express
" Rapid Messenger
" W F Weymouth
9 W G Duguid
10 Crown Confr Co
11 S C Hayes
12 The Glen
" Mrs Pearl Jacks
" Mrs F C Bell
" C W Bunker
" E M Flanders
15 Columbia Battery Service

16 Elsine Flats
1 C E Williams
2 J E Bryan
3 Mrs A M Garr
4 Mrs H Jenkins
5 Mrs G B Williams
6 Carl Link

19-21 Salvation Army Headquarters
23 F O Eldridge
25 Purifoy Apts
" Mrs M S Purifoy
" Thomas Finch
" Mrs E G Laurentz
" Frances McWilliams
" J H Zell
31 Mrs C Blenus
" P C Collins
32 J E Bellah
33 Leon Ponce
35 R P Sallas
35½ Vacant
37 T J O'Malley
41 L C Robbins
" W F Wheeler

Ocean
101 C Brickwedel
109 J A Armstrong
117 W H Russell
129 Mrs J B Kerr
131 Charles Falconer
133 F F Marsh
137 Mrs E L Burleigh

Newnan
205 W J Power
212 O C Drummond
216 F S Bates
218 J J Tincher
219 H L Miner
221 Holt Bennett
225 J W Ingram
231 Mrs M Oxford
237 S E Small

Market
304 Mrs A M Dancy
305 C R Towers
" C D Towers
310 Mrs Louisa Grinwade
315 J F Morris
316 E S Green
319 H T Morris
320 Mrs S Van Patten
321 W D Messer
" J H Howard
" A B Barwick
" E W Grossman
322 H G Jones
324 Mrs M A Purnell
325 F H Rich
326 R D Thompson
328 Mrs A L Fontaine
325 Central Grammar School

Liberty
401 A H Gomez
" Davis Parker
403 Mrs Nettie Walker
405 C R White
" H A Matz
406 S N Mercer
407 Mrs J Young
409 George Manas
410 A L Young
411 W W Hargis
413 J M Royle
415 Browning Shanklin
417 E T Melton
419 B F Hall
420 Mrs E A Brenard
421 T W Loyless
" A L Merryfield
422 B H Britton
422-b M B Mann
423 J J Baxter
425 Harold Shutzman
426 M L Stewart
426-b Walter Klein
427 John Nelson
428 Wm Davis
429 Mrs Rose Bandel
430 David McNaughton
431 A C McNeely
432 Mrs Eva Gibson
433 E O Little
434 J G Bailey
435 A J Williams
436 Mrs Margaret Vensel
438 Wm Weaver
440 W N Cruger
442 R E Pickett

Washington
508 Wm Dorsett*
513 F Anderson*
515 Frazier Lyons*
522 Michael Williams*
524 R L Alston*
525 Alex Williams*
526 Antonio Lemus
528 Attilio Vallesi
530 Liberato Deyorio
537 Fannie Williams
537½ John Coleman*
539 Newton Hall*

Catherine
607 Annie Rolatt*
609 Mose Pendergrast*

Southern Ry
701 G W Cloud
712 A A Morley
" J A Nolan
715 L D Chryver
" P V Rockwood
716 Mrs Sophia Marsden
721 A F Thames
722 A P Rakestraw
" W G Buchanan
727 C H Nelson
" R J Healey
728 W V McClean
735 Mrs A Healey
736 T J Jones

Palmetto
801 S J Wheeler
810 E G Lee
811 F L Stephens
" Aubrey Evans
812 H C Thomason
815 C L Hathcock
818 Mrs J Stearns
822 Joseph Weintraub
823 H M Allred
826 W D Purdy
827 Wm Nevin
830 E C Snyder
834 J P Locke
838 T J Griffin

Spearing
903 Vacant
904 Mrs A W Banks
910 P C Diorio
913 Rolla Wheeler
915 G H Sirmans
917 B H Prouty
923 J W Carter

Lafayette
1004 Mrs R A Smith
1005 Mrs A I Broward
1010 C E Mercer
1011 Mrs R C Lowe
1012 T D Davis
" L L Wilson
1014 F G Schoen
1017 T H Starrett
1018 O B Kirk
1021 Cyril Hayes
1022 Mrs Mildred Walton
1031 J C Allee
1032 L E Tompkins
" John Janisch
1035 C C Cowgill
" L J Tickling
" Thomas Bie

Florida av
1105 Mrs J D Aird
1115 G N Murwin
1116 R H Fussell
1117 W H Wolfe
1120 W H Hunnicutt
1125 B F Johnson
1126 L P Champion
1128 R E Bay
1130 J E Knight
1131 E C Smith

Van Buren
1205 Mrs L T Walker
1207 W H McCurdy
1209 J P Pollitt
1212 W P Wingate
" M E Farrew
1218 Lenah B Cox
" Mrs A B Lucas

THE CLARK MONUMENT & STONE COMPANY
TWELFTH AND PEARL STREETS
TELEPHONE: BELL 4317-J

JACKSONVILLE NOVELTY WORKS
East 10th Street & Railroad Ave. JACKSONVILLE, FLA.
Store and Office Fixtures, Refrigerators, Odd Sized Doors and Sash, Screenwork, General Woodwork.
Telephone 2888

CONSOLIDATED ENGINEERING CO.
215-219 EAST BAY ST. BELL TEL. 7477
ELECTRIC REPAIR and PLATING DEPARTMENTS and MANUFACTURERS of SWITCH BOARDS
Agents for Elevators Pumping Machinery and Electrical Equipments

Purity Ice Cream and Dairy Co.

THE VELVET KIND ICE CREAM Reg. U. S. Pat. Office

1219 Mrs E P Durst
1220 F S Porter
1223 R E Falls
" T J Heaney
1226 Frank Koon

Georgia

1301 G A Shokes
" G A Shokes jr
1303 J E Hall
1305 Morris Fruchtman
1336 S Klepper
1338 L B Masser
1341 F A Wainman
1344 R C Shokes
1345 Arthur Lienau

Franklin

1401 Fred Kurtz
1402 W P Wells
1405 Jacob Moses
1406 H W Fleming
1407 J J Rosenberger
" J A Ringer
1410 Samuel Scott*
1424 Maggie Williams*
1426 Wm S Howard
1427 J Montgomery*
1430 J J Young*
1431 Karl Hoffman
1432 Walter Johnson*
1434 Chas Hammock*
1436 H B Shaw*
1437 J E Christie
1438 Wesley Parker*
1442 St Luke's Baptist Church*
1452 W D Rogers
1453 Julius Harris
1454 Jacob Moskovitz
1455 R H Harris
1456 O H Ham
1461 Antonio Agle

Bridier

1501 Samuel Agrilla
1502 C D Gilbert
1504 Church St Pharmacy
1506 Antonio La Rosa
1508 John Russello
1524 J F Boyd*
1526 Samuel Jones*
1527 Hattie Henderson*
1529 Nora Watson*
1539 C D King*
1541 Eugene Vance*
1545 A B Wright*
1546 Mrs M L Heaton
1547 Rosa Files*
1549 T J Hankerson*
1551 Roberta Gavin*

Weare

1601 Mrs Amelia Charlie
1603 Louis Legro
1606 T J Smith
1608 George Smith
1618 Arthur Hobirk
1649 Vacant
1670 Zarah Harper
1672 A O Wall
1680 L F Wilson
" Zarah Harper

Victoria

1702 N A Grossberg
1703 S O Griffin
1706 Max Rubin
1708 Vacant
1713 E C DuBois
1716 F W Austin
" G A Stephens
1717 A F O'Neill
1723 F M Lingg

Parker

1804 L G Sresovich
1815 C E Adams
1816 Ezekiel Cribb
1818 H C Smith
1825 J H Mann
1831 S S King
1835 W L Steele
1838 G W Lawhead

Talleyrand av

CHURCH W from 428 Main w to Myrtle av
7 Mrs Julia Rice
9 H S Garrett
10 Besser & Reinhardt
11 Miller Tire Service Co
12 H Brisbane & Son
" Three B's Transfer Co
17 Barwald Bros
20 T H Lane
21 G E Church
24 The Iroquois
" Mrs Helen Morgan
" G P Ruhlin
" Mrs E D Robinson
" Mrs S M Ruhlin
" Mrs Christiana Wiehart
25 G E Church
27 Mrs M A Gibson
28 W F Green Co
30 Guy Marvin Inc
31 W L Howell
33 I S Maynard
34 Mrs A L Kaney
35 Mrs E D Havens
37 W D DeBerry
45 Burns & Campbell
46 F S Williams
" Mrs J A Walker

Laura

s w cor St James Building
111 Ames Realty Co
117 Mrs Callie Avant
" C L Davis

Hogan

221 Mrs H L Parrott
222 W W Sweat
228 Union Congtl Ch
239 J P Taliaferro
240 School of Musical Art
" B M Foster
" Clifton Feuerstein

Julia

305 Mrs C Porter
306 Mrs M M Webster
317 W T Porter
320 G H Browning
" C J Hughey
" Mrs Lois McCartney
" Wm Elsner
323 Mrs Susan Robinson
325 Mrs D Goodwillie
326 Alpha Apts
" W R Poole
" C L Hullinger
" Andrew W Farr
" I J Smoot
" J C Jackson
" F P Brown
" Wm Walker
" H W Fisher
" J M Parks
331 St Albin Hotel
340 Nicholas Lau

Cedar

407 I J Remley
411 D Schroder
415 P J Lanier
417 Mrs L D Hunt
418 A Finberg
422 Rizk Farris
425 W P Webster
426 Robert Ford
429 Harry Finkelstein
430 Mrs Annie Scott
431 W H Brock
433 M H Witten
434 Mrs A G Hester
435 Lucciano Moran
438 Vacant

Clay

500 Dixie Highway Garage
501 F W Dennis
503 W D Atkinson
505 Mrs C T Walker
507 J R Parham
" G C Ingo
510 King's Hotel
512 H H Spencer
516 Mrs H P Estes
517 W T Oakes
518 J R Trigg
" J R Goodwin
521-27 W G Allum
524 Mrs M M Roper
528 Peter Mehlas
" T M Pinkston
529 A O Bittman
531 C F Cahoon
532 Leon Arduengo
533 H C Clayton
534 L A Huggins
534½ Montgomery & Co
535 J H Everett
536 H A Anderson*

Broad

616 D A Rogers*
617 Lee Martin*
619 Pearl Christie*
620 Nannie Taylor*
621 Frances Jones*
622 Rosie Jackson*
623 Jas Kyler*
624 Azella Knight*
624½ Marie Davis*
625 Rebecca Mitchell*
626 Mary A Rice*
626½ Vacant
628 W J Rhodes*
629 Susie Saxby*
630 Ollie Jones*

Tin Work In All Its Branches

Duval Sheet Metal Works

PAUL CARTER, Propr. Phone 3487 444 Riverside av.

Hall & Pentland

CERTIFIED PUBLIC ACCOUNTANTS

304 Clark Bldg. Phone Bell 3836

M. A. BOWLIN, HOME APPLIANCE STORE

Specialists in GAS & ELECTRIC Labor Saving Devices

Phone 6437 218 W. Forsyth St.

GAS PIPING and Repairing

DUVAL MOTOR CO. AUTHORIZED AGENTS FORD CARS
Cor Forsyth and Lee Sts.

632 Emma Jackson*
633 Arthur Ancrum*
634 Linzie Askew*
636 Joseph Banks*
637 Cora Butler*
638 B Lamoneda*
640 Alex Chisholm*
642 Emmett Willis*

Jefferson

701 Ida G Bryant*
705 George Bowles*
707 Esteban LaMoneda*
709 Wm Screathing*
710 W A Hartle
711 Rosaline Smalls
715 Jane Edmondson*
716 George Allen*
719 W M Register*
723 J A Pierce*
724 D D Powell*
725 Charles Alexander*
729 W F McDowell*
732 S P Pratt*
733 J W Gamble*
734 Edward Douglas*
735 Clarence Hollins*
737 Robert Rue*
738 C H Bolden*
739 Edgar Anderson*
740 John Simpson*
741 W E Dancer*
743 M P Norton*
748 J W Baker*
752 Oscar Brayboy*
752a Samuel Johnson*
754 Kate B Bell*
754a Thos Harding*
757 John Stokes*
759 Robt Williams*
760 Charles Thomas*
761 A S G Richardson*
763 Oliver Beaton*
764 Savannah Ward*
765 Martha Geddes*
766 C H Robinson*
768 T J Allen*
" Bessie Jordan*

Madison

802 Ophelia Wolfe*
803 Wm Winbish*
806 Joseph Thomas*
807 Haywood Powell*
811 J W Hurst
818 A C Williams*
820 W Manigault*
825 Vinnie Napoleon*
826 Robert Wheeler*
830 A J Collins*

Davis

900 Carter's Pharmacy Inc
" Biscayne Chemical Co Inc
902 Anna McCarthy
903 C H Keen*
905 Emma Chavers*
907 Mary Perkins*
909 C E Gibson*
911 Gus Bradshaw*
914 Eliza White*
915 Robert Richards*
916 Isadore Cave*
917 Henry Harris*
918 Amos Adams*
919 Alex Douglas*
921 James Langiey*
923 Robert Early*
924 Henry James*
925 Allen Gurry*
928 Israel Simmons*
929 Samuel Green*
932 Mary Foster*
936 A L Banister*

Lee

1000 Celeste Allen*
1001 Susie Pope*
1003 Jesse Stewart*
1005 Henry Watson*
1006 Shelley White*
1007 Charles White*
1008 Fred Deas*
1018 Madison Williams
1018½ Arthur Harris*
1022 C H Rawls*
1023 Mamie Brown*
1024 S G Baker*
1025 Gus Sherman*
1027 Robert Bowers*
1029 Lucile Clark*
1030 W L Livingston*
1033 W L Richardson*
1034 C A Pratt*
1035 Vacant
1037 C H Wilkinson*
1042 Alma Dukes*
1044 Benj Parks*
1049 Jennie Davis*
1051 James Jackson*
1054 Mary Williams*
1056 M C Clark*
1057 Sylvie Clark*
1058 George Hicks*
1058½ W F Floyd*
1060 George Page*
1063 Robt Lofton*
1067 Joseph Napoli

Johnson

1100 Lemon Taylor*
1102 Vacant
1103 I H Harmon
1104 Willie Arnold*
1106 Edwd White*
1108 Cornelius Garry*
1110 Charles Brown*
1112 Frank Grice*
1114 Lillie Johnson*
1115 J H Shaw*
1116 Sipty Bady*
1117 Celia R Meers*
1118 Lula Ricks*
1121 Minnie Walker*
1123 Wm Dawkins*
1127 John Howard*
1129 Vacant
1131 Charles Davis*
1133 Mattie Lewis*
1135 Ada Mason*
1137 Mary Small*
1139 Thomas Miller*
1141 John Atkins*
1143 Lena Matthews*
1145 Vacant
1147 Mack Brown*
1216½ L M Bell*
1218 Lee Hall*
1218½ James Davis*
1220 Jas Sampson*
1234 Lewis Wolfson
1236 Louis Goldman
1238 Max Frank
1240 R D Grether
1249 J W Wilds*
1250 F B Osinger
1251 A N Hazouri
1253 Wm Stringer*

Cleveland

1301 Ethel Underwood*
1304 Cornelia Sharp*
1305 R W Oldham
1306 M C Chisholm*
1306½ David Ford*
1308 Henry Cooper*
1326 Mrs V A Adams
1330 W R Smith
" Albert John
1340 E H Butts
" Mrs E F Merritt
1342 Vacant
1344 R M Greene
1348 H C Sexton
1354 Mrs F C Tipping
1371 J W Gideons

Clara Terrace begins

1406 Wm Lesenea
" Wm Anderson
1408 James Moneyham
1413 N G Marritte
1415 G H Strayer
1416 Jennie Walker
1417 Griffin Teaming Co
1419 J H Harvey
1420 Bryson Live Stock Co
1421 Lee Saunders
1423 Harry Stone
" Whilomena Schnabel
1428 Max Grahn
1432 E L Musick
1438 J B Foster
1452 G H Sprague
1487 J L DeLoach

Myrtle av

1513 Gussie James*
1514 Phillip Graham*
1516 Ivory Robinson
1517 Lizzie Williams*
1518 Wm Jackson
1518½ Leatha Porter*
1519 Archie Blue*
1520 Alonzo Kennedy*
1521 Frank Kendrick*
1522 Vacant
1523 G W Hill*
1525 J Snead*
1531 E W Williams*
1561 John Wilson*
1593 Elizab Myers*
1610 Harry Tatum*

S A L Ry

1714 W L Choate
1739 Thomas Gaines*
1741 Frank Johnson*
1743 Robert Small*
1745 Jax Gas Co Works

B. E. HARDACRE COMPANY
GENERAL INSURANCE
Real Estate
And Surety Bonds
PHONES 6535-6536
ROOMS 314-15-16 DUVAL BLDG.

BLALOCK, YOUR TAILOR
HATTER and CLOTHIER. Always pleased to serve you.
210 W. FORSYTH PHONE 1311

BUY JAX BISCUITS

JACKSONVILLE CRACKER WORKS PHONES 1751-1667

Stuart
1204 David Robinson*
1208 Emma Long*
1216 Lewis Pugh*

CLARA TERRACE from opp 1348 W Church, north
512 Vacant
514 J H Lockett
518 LaVilla Kindergarten
520 J S Thompson
522 A A Wethington
" D K Pate
524 Alex Hoffenberg
526 Paul Dvoskin
530 Harry Kessler
532 Nathan Guerwelzh
534 Samuel Goodon
536 Adolph Lapping
540 Samuel Marks
542 C A Powers
544 Daniel Korman
546 Ernest Jeffcoat
548 Patrick Nicholson
550 Samuel Rosenblott
— LaVilla Grammar Sch

CLARK from Phelps north to 17th, 1st e of Ionia

First Second
1410 W A Albury
1412 Vacant
1414 J L Strange
1416 Cecil Leach
1418 W A Kemp
1420 J T Taylor
1424 Sou Carpet Clng Wks
1430 Audie Black

Third
1506 S N Carver
1514 P A Tierney
" C L Dunaway
1518 Clement Ham
1524 Wm Ramis
1530 J L Brooker
1534 A G Stuart
1538 Harry M Grand
1540 B F Puckheber
1542 E E Anders
1544 E T Bowden

Fourth
1610 W T Cowles jr
1614 R S Strahan
1620 J W Burriss
1624 C L Daniels
" W E Gray
1628 M C Carter
1634 J F Hague
1638 Mrs M B Wengerd
1640 J W Prather
1642 Mrs Henry Harmer
1644 R W Wilford
1646 J H Mattox

Fifth
1702 Mrs Isabel Gilbert
1704 Roy Defour
1706 Josephine Augustine
1708 R L Brookshire
1710 Mrs Lillie Chesser
1712 J W Prevatt
1714 I P Mattox
1716 Mrs M Daniels
1736 J W Joyner
1740 J A Todd

CLARK'S LANE from Evergreen av e to Fisher, 1 n of 21st

CLARKSON from Fairfield av east to Talleyrand av, 3 n of Swift
1631 David Caswell*
1633 Saml Hawkins*
1634 N J Goldwire*
1635 Stella Green*
" A B Adkins*
1636 Frank Rivers*
1637 Florence Dixon*
1639 B S Smith*
1662 James Robinson*
1664 Carrie Palor*
1666 James Stevens*
1667 Wm Boulder*

CLAUDE from 1132 Forest south to Irene
16 T W Long*
72 Wm Snead*
74 Arthur Bradley*
78 W M Smith*
80 L Anderson*
85 Aaron Slater*
98 Charles Stevens*
122(622)J J Parrish
132(632)M J Williams*
133(633)D J Parrish
134(634)Henry Mobley*
136(636)L Haberson*
138(638)George Parker
139 H W Robinson*
140 Matilda Williams*
311 Edward Wyche*
312 Ella Carter
" C W Gates*
314 Jasper Williams*
315 J C Carter
316 Vacant
318 J C Jones*

Forest
409 Luke Smith*
413 Isham Henderson*
417 Charity James*
421 B W Jones*

Run
516 Wm Wright*
612 Charles Dixon*

Calvin
727 W F Donegan
741 J S Willis
742 Vacant

Irene

CLAUDE ST LANE from 634 Claude to Copeland

CLAY from 601 W Bay north to Missouri
7 Ajax Rubber Co
9 Seashole Funeral Parlors
18 M B Craig
" B B Jones
20 Phillips Leather Co

Forsyth
103 E J Clark
105 H C Pepper
107 The Auto Parts Co
109 M Stein & Son
118 Salv Army Ind Home
" Salvation Army Hotel
135 Kwong Tuck Yuen & Co

Adams
218 Mrs Mary Gregory
221 D D Bundrick
222 H N Foster
225 Mrs M B Spencer
226 Basil Hernandez
230 Thomas Borwich

Monroe
311 Mrs E A Delcher
317 Clay-Tremont Hotel
318 Joseph Solomon

Duval and Church
508 J S Boon
510 L J Joel
511 W W Andrews*

Ashley
617 J W Floyd*

Beaver
712 Ralph Haile*
715 Rachel E Thompson*
716 John Reid*
717 Isadore Reed*
719 Priscilla Burton*
720 Cora Taylor*
722 Lewis Spencer*
724 O D Bradford*
726 Edward Edwards*
728 Amos Adger*
" T S Cobb

Union
802 Michael Joseph
" T S Cobb
808 T H Horrace*
809 Wm Patrick*
810 W I Lewis*
811 James Johnson*
812 Sou Broom Fcty*
" Obediah S McLeod*
" E L J Banks*
813 Wm Wright*
814 A L Manker*
815 Porter Martin*
817 Edward Westcott*
823 J S Caldwell*

State
901 Hattie Walker*
903 Henry Garrett*
904 Mattie Austin*
905 Susie Moore*
907 Charles Sampson*
909 James Wade*
910 Mary Williams*
911 Benj King*
912 P L Martin*
913 Bessie Jordan*
915 Viola Reed*
920 Charlotte Hall*
922 Vacant
922½S J Bolton*

W. E. LAW & CO. BUILDING MATERIALS

WHOLESALE ONLY 401-403 HILL BLDG PHONE 6915

RENT A NEW FORD and DRIVE IT YOURSELF

THE FORDIT CO.

804 Laura St. Phone 1171

CUMMER LUMBER CO.

MANUFACTURERS CYPRESS LUMBER and CRATE MATERIAL
Office 453 St. James Bldg.

Certain-Thyson Milk Co.
MILK CREAM BUTTER
Cor. W. Forsyth and Myrtle Ave. Phone 8611

928 P D Sampson*
928½ Aaron Manzo*
s e cor Grant Memorial A M E Church

Orange

1000 James Hopes*
1002 Robert Thones*
1004 Elizabeth Bryant*
1006 Mandy Walton*
1007 Wm Washington*
1008 Robert Williams*
1009 Edward Smith*
1010 Preston Moore*
1011 Rosa Simmons*
1012 Alfred Lee*
1013 Allen Coleman*
1014 Vacant
1016 Alice Davis*
1018 Mary Delaney*
1020 West Granberry*
1022 Chas Cason*
1102 Frank Kays*
1104 Charles McRae*
1106 Drucilla Akers*
1108 John Frazier*
1110 James Smith*
1112 James Brown*
1203 Robert Haywood*
1206 Lawrence Scott*
1208 Andrew Fagans*
1209 Olivea Smith*
1210 Hattie McLaughlin*
1211 Malcolm Teague
1212 Vacant
1213 Samuel Lenning*
1215 Sara Atkins*
1217 Milo Lane*
1222 Benjamin Kelley*
1224 Vacant
1226 Lulu Sanders*
1228 Wayman Martin*
1228½ Annie Reed*
1229 Wm Sanders*
1230 Vacant
1236 Florence Brooks*
1238 G H Mitchell*
1301 Maggie Harding*
1303 Ned W Wiggins*
1305 H E Miles*
1307 Isom Pearce*
1308 Eugene Denson*
1309 Noah Lane*
1310 Phillis Parker*
" B J Keller*
1312 Roswell Osborne*
1313 Julius Holloway*
1315 Sylvester Norris*
1317 Maria White*
1322 Henry Hayes*
1412 R H Thomas*
1414 Roy L Haywood*
1416 H B Hart*
1418 Aaron Washington*
1420 George Pearce*
1422 Herbert Williams*
1425 S Blythwood*
1428 H B uBtler*
1432 Joseph Watson
1432½ Rev Wade D McCall*
1434 Samuel Young*

1500 John Maxwell*
1503 Edgar Bynum*
1505 Lena Williams*
1509 Charles Payne*
1510 Lancy Jones*
1512 Cornelius Spaulding*
1514 Robert Robinson*
1516 Millard Stone*
1518 C L Robinson*
1520 Fred Butler*
1530 Lawrence Burns*
CLAY ST LANE from 517 W Orange north
CLEVELAND from 1253 W Bay north

Forsyth

106 Joseph Goodson*
107 John Goodson*
108 Nathan Glover*
109 Robert Floyd*
110 Rufus Davis*
111 Oretha Lott*
112 Henry Jacobs*
114 Wm Wiggins*
119 Wm Kenny
121 Vacant

Houston

132 Elias Coster*
133 Wm Jordan*
134 Frank Johnson*
135 Henry Burney*
136 Emma Hood*
138 James Trotman
143 David Riles*

Adams

216 Antonio Goodbread*

Monroe

s w cor Mt Olive Prim Bapt Ch
302 Stephen Saporita
313 Philip Bell*
315 Savannah Tollerson*
322 W M Stafford*
324 Vacant
326 Maggie Smith*
328 John Sullivan

Duval

407 G M Baldwin
410 Minnie Austin*
411 George A Rogero

Church

505 J C Coaker*
545 Frances Anderson*
546 Simon Johnson*
547 Grover Williams*
548 Mary Darden*
550 Ovida Walker*
554 Edw Furge*
555 John McFarlane*

Ashley

601 Mattie Williams*
602 Bessie Johnson*
608 John Madison*
616 Simon Kinard*

Corning

646 David Robinson*
648 John Rhoden*
650 James Sloan*

Beaver

716 A C W Joseph*
718 W J Russell
" A M Munn*
720 J T Anderson jr*
" A S Jackson*
736 J M Deas*
737 George Kirkland*
738 Simpson Memorial M E Ch*
749 Fannie Stead*

Union

805 Vacant
806 Hattie Williams*
809 G H Davis*
812 Dennis Smith*
814 John Grace*
816 Edward Kettles*
817 John Mitchell*
818 James Adell*
819 James Silas*
821 Charlotte Wells*
822 Frank Cox*
823 Robert Jordan*
825 George Prime*

State

905 Asa Jackson*
923 Charles Trotter*
938 Samuel Small*
940 Rosa Stepney*
924 James Mention*
944 Robert Wells*
946 Edmond Thomas*
948 Charles Marks
950 Moses Griffin*

King's av

1002 E D Kinard*
1003 Rufus Carter*
1012 Henry Rodgers*
1016 Otis Anderson*
1018 Moses Middleton*
1020 Wm Butler*
1021 S Washington*
1022 W W Walker*
1024 S M Bryant*
1026 Charles Andrews*
1029 Mrs M Kowkabany
" Peter Soloman

CLEVELAND AV from 26th north, 3 w of Myrtle av
CLINTON LANE from 537 W Orange north
COLLEGE (Formerly Lemon) from 423 Forest southwest and west
605 Oliver Anderson
622 American Mattress Wks
623 S L Todd
625 C W Cowart
628 Thomas Allen
635 R M Arrighi
" W V Inman
" H W Smith

Lackawanna av

717 H L Shank
718 J A Mathewson
722 F M Rivers
723 W V Hull
728 Mrs M McArthur

FRENCH MIRROR PLATE GLASS CO.
MANUFACTURERS OF FRENCH PLATE MIRRORS, BEVELING, SILVERING AND RE-SILVERING
533-535-537 E. BAY ST. TEL. BELL 1572

Wilson, Otwell & Cone, Inc.
ENTERPRISE and STOCKTON STS. PHONE 601
Boxes, Crates, Barrels, Cross Arms
LUMBER

THE DENBY SEED COMPANY
Tested and Quality Seeds. All Seeds and Plants in Season.
Poultry Feed, Supplies and Remedies. Tel. 2813. 125 E. Bay St.

Union Furniture Co.
702-710 FLORIDA AVENUE
PHONE 3104

734 J S Lumpkin
743 J T Elmore
747 B H Carlton
751 J I Roney
752 R A Hicks
" W M Henderson
" J H Stiles
755 J W Sleeman
757 H J Greenwood
" C P Tyson
760 W L Gradick
764 Mrs I W Tatom
777 Mrs Ida Hart

Rosselle

805 H T Parker
807 J H Godwin
811 C R Boyd
815 L S Cordes
817 Lawrence Reindell
821 Frederick Wallace
823 Mrs E G Koonce
831 C R Folsom
832 Stewart Cartledge
" J A Armstrong jr
833 S F Flood
839 C W Smith
841 Wm Vollers
849 L F Gardner
851 Mrs Annie Joost
853 G E Allen
861 Otto Ziebe
863 N S Bieringer
865 J P McCollum
" Whiddon's

Gilmore

931 Mrs L F West
" C C Greene
" F W Lohse

Fisk

1405 J O Chambliss
1414 J E Kuchler
1420 A T McDevitt
1425 J P Wilson
1428 C F Lovell
1444 H F Hoffmeyer
1455 J O Crabtree
1456 C R Wilcox
1460 E M Everitt

Goodwin

1501 Eugene Hale
1502 R B Parramore
1521 A J Mitchell
1527 L E Rothermel
1551 Mrs Elizabeth Schmidt
1560 C M Griffing & Co
" A L Ligon
" W M Jacobs

Copeland

1600 A W Inglis
1603 Harwood Rosser
1654 W M Marsh

Osceola

1702 J I Barton
1704 A W Pine
1706 J F Horne
1708 C G Smith
1712 Vacant
1742 L G Hitchcolk
1746 R H Willie
1749 C O Butler
1750 G L Dickerson
1753 A S Hay
1756 J M Lloyd
" D A Tucker
1757 O B Singletary
1753 A B Weil
1762 B F Trenary

Stockton

1834 Garland Hale
1838 H R Simcox
1842 F C Stevens
" E D Hall
1846 W C Miller
" J P Whittlesey
1852 C E Penfield
1856 H C Yeargain
" G W Simmons jr

Barrs

1918 J E Stephenson
1920 James Craig
1938 S R Irving
" W E Smith
1975 Frank Cassidy
1983 R T Byrd

Acosta

2035 Vacant
2041 J B Newman
2061 L H Grimes
2065 Vacant
2070 W A Murphy
2073 A F Tolman
2074 C C Hunt
2078 M A Jackson
2079 Vacant
2083 N S Avinger
2087 W L Henson
2091 J H Shaffer
2097 F H Mallard

King

2117 J S Hunt
2121 G H Smith
2125 C R Shouse
2126 J S Graham
2157 L A Smith
2160 M M Jenkins
2164 R O Connor
2165 C C Edmondson
2168 R J Downey
2169 S P Patterson
2173 J R Rose
2177 C G McGehee

James ends

2215 E S Kennedy
2220 T G Hutchinson
2228 J R Thurber

Cherry

2315 H C Lersch

COLLINS (Lincolnton)

COLUMBUS AV from Superior west 2 n of Enterprise

COMMONWEALTH AV from McDuff av east and west, 6 n of Enterprise

CONANT AV from 21st north 3 w of Moncrief rd

CONFEDERATE PARK TERRACE from 1100 Market east to Liberty
125 Mrs Innes Norton
" E T Brooks
" Mrs V P Parker
" Edgar Rawls
139 Mrs M Cohen
141 E L Farris

225 Groot Apts
H A Groot
Mrs M M Shepard
Mrs Nellie Edwards

COOKE from Madison west, 1st n of Union

COPELAND from the river north, 2d west of Margaret
48 Mrs F S Copeland
120 Robert Jones
130 H H Buckman
204 Mrs G O Laird
230 W Z McElroy

Herschell Park

312 C C McCubbin
314 C E Smith
333 F M Murphy
338 A M Enneis
503 Florence Green*

Forbes, Lydia and Post

634 J B Faircloth*
635 J J Eason
636 J S Smith
638 Vacant

Lackawanna, College, Myra, Dellwood, Ernest, Gilmore and Roselle

1119 Fred Oehler
1127 Adolph Hensler
1132 Jacob Grant*
1134 J L Newbren*
1135 Sarge Lever*

Phyllis

1228 G M Hooten
1232 N G Rousseau

Irene

1308(708)J O Hicks
" W L Miller
1309(709)J C Thomas
1310(710)J T Blackburn
1311(711)Thaddeus Hill
1312(712)F B Hill
1315(715)Mrs S Alvarez
1316(716)St J G Wigg
1321(721)F C Grindstaff

CORBETT (Lincolnton) from Acorn north, 1 w of Richard

CORNELIA S Jax

CORNING from Cleveland e, 8 n of Bay

COTTAGE AV from Main west to Perry, 1 n of Tenth
24 B A Tracy
25 M G Williams
26 J J Moloney
" Max Strauss
28 Vacant
43 Church of Holy Rosary
45 D A Lyons

Laura

52 A E Marsh
118 M A Bowlin
120 C E McLeod
124 A C Walcher
140 J W Greek
142 T M Waters
142½W W Godbold
144 W J Tipton
158 W B Cahoon
159 R C McNamee

Silver and Pearl

303 Graham Dale
315 J A Dekle

H. C. WELLER CO. 1208 Graham Bldg. Jacksonville, Fla.
RELAYING RAILS, RAILWAY AND CONTRACTORS' EQUIPMENT

N. D. Suttles & Co.
Real Estate, Loans, Insurance
212 W. Forsyth St. Bell Phone 5131

McCARTHY & LEU
WHOLESALE AND RETAIL DEALERS IN
HARDWARE AND MILL SUPPLIES
105 JULIA, COR. FORSYTH TELEPHONE 8113

TELFAIR, STOCKTON & CO.
REAL ESTATE—MORTGAGES—INSURANCE
CORNER LAURA and DUVAL STS. PHONES 82 and 83

325 W E Montgomery
339 J E Emley
347 H S Crosson
349 H W Schleicher
351 Mrs L B Spurlin
COTTAGE PLACE from E Union s to E Beaver, 1 e of Catherine
COTTAGE SQUARE from Walnut west to Olive, 1st s of First
341 Mrs M A Tricker
344 C W Godwin
345 Mrs Edna Mattox
350 P S Kelly
354 W H Bell
COUNTY ROAD from King's av north, 8 w of West Boundary
CRADDOCK from Lincoln av west, 2 s of Warrington av
CRANFORD AV from 26th north, 6 w of Moncrief rd
CRYSTAL from 1939 Lackawanna av n to McCoy's Creek
10 Rev W M Barry
11 J R Boyle
301 Lester Braddock
602 J L Hamilton
604 R H Perry
606 E J Torrent
621 C R Hair
625 Jacob Prom
627 J I Prescott
629 C M Redmond
650 J E Barber
652 Frank Wahl
653 S M Campbell
657 H A Waldrep
659 F J Dye
660 O L Thomas
661 W H Powers
663 J E Drummond
665 C M Fillmore
667 C E Dyer
CUMMER AV from Ostrich Farm, n of Talleyrand av Panama
CUMMER'S QTRS between Cummer and Talleyrand avs
CUNNINGHAM AV from 21st south to King's av, 3 w of Durkee av
CURTIS AV (Lincolnton) from Tyler w, 1st n of Walter av
CYPRESS from Nelson av w, 8 s of Elm
D changed to McConihe
DADE Lincolnton
DANCY'S LANE from Cemetery west to Cleveland, 1 n of King's av
DANCY'S TERRACE from 7 9th north to 10th, 1 e of Main
2101 W G Parsons
2102 C E Johnson
2107 E A Polly
2108 S W Van Hook
2113 E W Koester
2114 C A Roberts
2117 W C Pilcher
2118 S G Cooper
2121 T S Williams
2122 M J King
2127 S L Smart
2128 J P Sumstine
2129 Mrs E A Reed
2130 L L Casterline
2135 Mrs S A Clark
2136 H W Richards
2141 O C Crothers
2142 Granville A Moore
2145 Mrs B Caine
2146 C E Nelson
2149 Mrs E C George
" LeRoy Edwards
2150 Nettie Bardner
2155 G C Harper
2156 James Y Farrar
DANESE from 21st north, 1st e of Talleyrand av
DANIEL from Hendricks south, 5 w of Tyler
DARWIN from Railroad av east to Milnor, 6th n of Union
708 Christopher Finley*
710 Vacant
714 Adam Morris*
716 P J Green*
718 Dempsey Nelson*
722 Elijah Haywood*
724 David McCray*
726 Wm Bacon*
728 Doc Graham*
731 Missouri Clifton*
733 A E Felder*
734 J C Dawkins
734½ W G Thornton*
735 Solomon Morgan
736 Rev Isaiah McGriff
738 Charlie Harbuck s w cor Vacant

Spearing

804 James Johnson*
810 W E Spencer*
814 Ida C Purcell
817 J J Sherwood
818 George Footman*
819 Hattie Moore*
820 Henry Green*
821 Jose Alvarez
823 D P Parson*
824 Clara Brooks*
825 Merritt Dixon*
827 G G Jackson*
829 A B Morris*
836 J J Johnson*

Evergreen

825 Elizabeth Golson*
927 Ida Logan*
929 Edward Johnson*
931 Hester Stevens*
933 John Chapman*
935 George Oliver*
937 Walter Gordon*
939 Mattie Thompson*
941 Eliza Johnson*
1025 George Manuel*
1027 Alphonso Davis*
1112 Emeline Barnum*
1130 Joseph Stevens*
1136 J P Peques*
1138 Vacant
1148 Wm Stubbs*
1200 A Morris*
" David Moses*
1203½ Paul Stevens*
1205 Daniel King
1206 David Underwood*
1207 Vinie Eubanks*
1208 U S Green*
1210 Norman Thomas*
1212 Allen Robinson*
1215 Henry Miller*
1216 Wm Robinson*
1218 Willie Brown*
1220 Julia Moran*
1222 John Watson*
1224 Dink Matthews*
" George Napoleon*
1226 Cato Corbett*
1236 Andrew Hilliard*
1407 G L Russ*
1409 Leona Kellix*
1411 Taylor Barnwell*
1413 Mattie Richardson*
DARWIN LANE from Darwin south 1 blk, bet Florida av and Van Buren
DAVIS from 901 W Bay north to city limits

Forsyth

107 Geo Dickerson*
111 W H Morgan
114 Henry Blum
" Harry Watson
115 Carmen D Rivers

Houston

120 Vacant
140 Timothy Wilson*
141 Armour & Co Garage
142 Alex Mosely*
144 Jacob Leroy*
146 Tim Wilson*

Adams

214 A C Lyles
239 Mary Gooden*

Monroe

300 Gus Ina
302 Whiddon's
306 Wm Emanuel
308 H Perlowsky
310 Wm McDonald
326 G W Millen

Duval

400 Duval St Drug Store
402 Joseph Bahnan
404 Wisteria Hotel
406 Michael Toney
410 Sugar Crk Creamery Co

Church

502 Harry Peltz
506 G L Painter
510 Eugene Abney*
514 Ella Williams*
515 Duval Barrel & Junk Co

Southern Art Glass Co. Mfrs. of MEMORIAL WINDOWS
850-858 Florida Ave. Bell Phone 203

BRICK AND TILE Louis C. Rivas Co.
Foot of Julia St., Phone 7874

P. J. DOUGHERTY ROOFING of All Kinds
Roof Repairing My Specialty
ABSOLUTE SATISFACTION GUARANTEED
1822 WAMBOLDT ST. PHONE 1622

R. L. SLAUTER | PLUMBING
131 EAST FORSYTH STREET | FURNACE & ROOF REPAIRING
Phone 2773 Res. R-1922

516 Felix Frazier*
522 Clarence Williams*
526 W H Womack*
528 Henry Watson*
530 Frank Napoli

Ashley

600 Jas Alexander
602 H E Smith*
604 W T Brown*
604½ Vacant
605 Vacant
606 Steveros Smirlis
607 C S Miles*
608 J C Crummel*
609 John Forest*
610 Wm Wise*
611 F C Gray*
612 Abr Silverberg
614 Panchig Alvarez*
615 Vacant
617 Jacob Baker
618 Annex Furn Co
619 David Evans*
620 Vacant
621 S H Balis
622 Charles Bacon*
623 J L Floyd*
624 Dennis Simmons
626 Samuel Hall*
627 Davis St Pharmacy*
628 J L Floyd*
630 Reyno Pharmacy

Beaver

701 Isaac Rosenzweig
702 Morris Falis
703 P Livingston*
705 H K Lau
706 Soud Bros
707 Phemia Bostwick*
708½ John L Floyd*
709 M Williams*
710 Louis Pappas
711 E C Schell*
712 James Cherry*
714 John Anderson*
715 Wm Powell*
716 Mow Sing
718 Saml Haimowitz
719 Anderson & Thomas*
720 Harry Safer
721 W A Anderson*
727 A J Taylor*
729 Palm Hotel*
730 Morris Margol
731 Jack Danziger
732 Georgia Thomas*
734 Jacob Hazouri

Union

801 Isidor Silverberg
802 N H Witschen
806 S D Krammer
807 Isidor Dwoskin
812 Nathan Paul
816 Louis Rosen
817 Lizzie Ancrum*
818 M L Savelle*
822 A W Smith*
824 Marcellus Battle*
824-a Charles Abrams*
828 Mrs A Biscow

State

902 Joseph Witten
903 F W Wienbarg
905 B K Braren
906 Lawrence Ryan*
908 Louis Hazouri
910 Grand 5 and 10 Cent Store
914 Baker & Spiwak

King's av

1007 Peter Solomon
1009 Frank Brockington*
" Hattie Battle*
1011 G W Manley*
1013 F Brockington*
1015 A M M'Dade*
1017 Mattie Spiers*
1019 David George*
1021 Henry James*
1029 B H Brown*
1033 Walter Bowdry*
1035 Benj Myers*
1037 Walter Green*
1037½ Thomas Devine*
1039 Harrison Cherry*

Caroline

1039½ Essie Outlaw*
1100 H C Bailey
1102 Wm Alexander*
1104 Morris Wolfson
1125 Thomas Leonard*
1127 Charles Paul*
1130 Vacant
1131 Louis Bradley*
1133 Saml Odom*
1134 Lucius Miller*
1135 Clara Shipman*
1137 Tyrus Smalls*
1139 W M Singleton*
1140 Emma Mitchell*
1143 Minnie Taylor*
1145 D P Jenkins*
1147 Wm Corley*
1149 S E White*
1151 M L Roberts*
1153 Ella E Jackson*
1155 Albert Smith*
1157 I L Emmerson*
1237-a Lizzie Lawrence*
1237-b Rosa Edwards*
1239 W M Mitchell*
" H W Dykes*
1240 Henry Powell*
1241 Vacant
1242 Mary Whitfield*
1243 Laura Hall*
1245 Central A M E Ch*
1246 D P Jenkins*
1258 Philip Dow*
1260 Leona Gray*
1262 James Christian*
1264 Samuel Bland*
1266 Norman Bivens*
1268 Henry McKeever
1269 Charles Tinsley*
1270 Patsy Bowie*
1272 Nancy Burdington*
1276 John Staggs*
1278 Emma Murray*
1280 Matthew Wade*
1282 George Banks*
1284 John Sparks*
1290 Tony Albert
Central C M E Ch

Eagle

1300 N B Azar
1301 Joseph Rizk
1302 N B Azar
1303 C H Glenn*
1303½ L W Wester*
1304 George Rufus*
1305 Minerva McDonald*
1305½ Maude Stevenson*
1306 Folsom & Clark*
1307 Ida Walker*
1307½ Edwin Williams*
1308 Vacant
1308-a Isaac Witten
1309 Amos Jiles*
1310 Isaac Witten
1311 Ruth Simmons*
1313 Mack Hayden*
1315 Lula McNeil*
1316 Sim Lee*
1317 Alex Simpkins*
1319 Charles Ingram*
1320 Rosa Thomas*
1321 May Sevell*
1322 George Brown*
1323 Hasker Carn*
1324 Washington Cobb*
1326 H P Jerry*
1328 W C Smalls*
" Connie Shanks*
1330 Vacant
1336 Nathl Ponder*
1338 R M Estridge*
1404 Wash Cobb*
1406 Edward Jones*
1408 Randall Cobb*
1411 Allen Butler*
1413 Agnes Williams*
1414 David Macon*
1414½ Eugenia Edmonson*
1415 Ella Shine*
1416 Charles Baird*
1417 George Robinson*
1418 Council Sumpter*
1419 Marie Evans*
1420 D J Lindsay
1421 James Evans*
1423 Lillian Phillips*
1424 John Brown*
1426 C C Manigault*
1426½ Rosa Barns*
1427 W G Myers*
1428 J T Waters*
1430 Ernest Smith*
1431 Ida Smith*
1433 C R White*
1435 Daisy Pinkney*
1437 Caroline Moore*
1439 Cornelia Edwards*
1441 G A Roberts*
1444 G S Maynor*

Missouri

1500 B J Mills*
1501 R W Willis
1502 Estelle Williams*
1503 Jacob Bolden*
1505 P Montgomery*
1506 Leir Simmons*
1507 Frances King*
1508 Vacant
1509 Mamie West*
1510 F L Bentley
1511 Lula Kerr*
1512 Wm Brown*

SEASHOLE FUNERAL PARLORS
COMPLETE FUNERALS AT MODERATE PRICES AUTO AMBULANCE SERVICE PHONE 6713

R. R. Rosborough
Telephone me today lest you forget
PHONES 8190-8191
303-4-5 Dyal-Upchurch Bldg.
General Insurance
Leading Companies
Maximum Protection
Minimum Cost

JOAN
Importers and Designers of High Class Millinery
The Paris Shop of Florida, 205 Hogan St, Tel. 1222

"KEEP MOVING!"
Call Phone 6470

SUDDATH MOVING AND STORAGE CO.
Household Goods Moved, Stored, Packed, Shipped
Reasonable Prices Excellent Service
OFFICE and WAREHOUSE, 626 WASHINGTON ST.

1512½ Minnie J Story*
1513 W L Joyner*
1514 N M Roundtree*
1515 John Coleman*
1516 Emma Roundtree*
1520 James Murray*
1522 Laura Douglas*
1526 Joseph Atkins*
1528 Wm Thomas*
1532 James Russell*
1534 Lee Rollins*
1534½ Lem Lee*
1535 Samuel Radway*
1536 Bessie Thompson*
1557 Susie Lawrence*
1559 James Green*
1561 Thomas James*
1563 Daisy Goodwin*
1581 Oliver Dickson*
1599 C E Stiefel

Griffin av

1601 W L Joyner*
1604 Coretta Guiler
1605 James Powell*
" Wm Wilson*
1607 Vacant
1609 Church of God*
" J H Monroe*
1610 Chas Rowland*
1611 Lucy Williams*
1612 Wm M Watson*
1614 G W Sherman*
1614½ Sherman Stafford*
1616 Wm Matthews*
1617 Cecil Eaves
1618 Annie Pearson*
1618½ Fannie Reynolds*
1619 Felix Richardson*
1620 Frank Berry*
1622 Eliza Townsell*
1626 I A White*
1628 R A Grant*
" Wm Thomas*
1630 Sonny Matthews*
1634 James Wilford*
1636 James S Todd*
1636½ Andrew Waner*
1643 Henrietta Smith*
1645 J Washington*
1647 Frank Johnson*
1649 Rena Robinson*
1653 Benj Brown*

Third

1701 Benjamin Golson*
1701½ Aug Simpkins*
e s St Stephens A M E Church
1702 Archie Winters*
1703 John Colson*
1704 Thomas Myers*
1704½ Clara White*

Davis St la

1705 Julian Lawson*
1706 Lotta Smith*
1707 Tilman Robinson*
1708 John Washington*
1708½ Lucy Davis*
1709 George Hart*
1710 J D Knight*
1711 Florence Howard*
1712 Lilla Bulmer
1713 Amelia Roker*
1714 A P Postell*
1715 Wm Cogswell*
1717 S L Laws*
1719 Edward Ashley*
1719½ J H Coleman*
1721 R D Bryan
1721-a S J Butler*
1721-b Wm King*
1721½ Alouris Alexander*
1723 Jane Fields*
1724 B J Hearn*
1725 Hattie Moreland*
1726 Marion Carter*
1728 Daniel Williams*
1730 Benjamin Long*
1731 John Smith*
1732 Henry White*
1733 Rebecca Turner*
1800 Azelia Watts*
1801 Marion Carter*
1803 C W Jones*
1804 Emory Griffin*
1804½ Samuel Davis*
1805 Wm Richardson*
1806 W N Benson*
1806½ Lelia Morgan*
1808 Enoch Douglas*
1808½ Asa Tilman*
1810 Lauretta Cox*
1810½ Sarah Johnstone
1812 W J Richardson*
1813 Aaron Tompkins*
1815 H B Mitchell*
1816 W C Colcough*
1817 W F Cummings*
1818 Nellie Jones*
1818½ Priscilla Mitchell*
1819 Wesley Stark*
1820 J B Raymond*
1821 Nema Mills*
1822 Harry Jerido
1823 C C Daniels*
1824 John Alexander*
1826 S E Goodwin*
1829 Wm Hazelhurst*
1845 Scott Brown*
1847 R E Ross*

Seventh

1900 Cookman Institute
1902 St Mary Bapt Ch*
1904 Wm Jones*
1906 W H Fitzpatrick*
1908 Harry Sutton*
1910 D S Bellimy*
1934 James Sawyer*
1950 Sarah E Reed*
2001 C M Shaw*
2002 Lonnie Patterson*
2003 Rosa Stevens*
2004 Wm Brandon*
2005 Menzo Evans*
2006 Wm Morgan*
2007 John Wilds*
2008 W H Larkins*
2009 W L Gemerette*
2010 Edward Hill*
2011 Annie Scott*
2012 James Howard*
2013 Robert Lowe*
2014 J L D Wilson*
2015 Frank Braden*
2030 N M Means*
2033 I C Thomas
2035 S F Harris*
2101 R J Collins*
2102 J C Pulgaron
2103 Fredk Williams*
2105 Frank Ellington*
2107 Edwd Brown*
2116 Vacant
2118 J H McLendon*
2120 Edwd Furlough*
2124 Edwd Cantey*
2125 Edgar Bailey*
2127 W M Hazel jr*
2143 Robert Holmes*
2145 W O Lancaster*
2149 E A Bryant*
2155 Leonora Butler*
2201 Frank Berry*
2202 T A Broome*
2205 Nancy Peppers*
2239 Hester Dougherty*
2241 Daisy Randolph*
2244 H D Wesley*
2245 George Bland*
2258 James Greggs*
2304 Eva Joyner*
2310 W H Linwood*
2314 N K McGill*
2316 H A Oxendine*
2317 C R Robinson*
2500 W R Jones*
2504 Moses Simmons*
2505 A P ONeil*
2506 A H Christopher*
2508 J W Anderson*
2510 Justus Qualls*
2512 S G Irving*
2515 Davis St Sch*
2547 D G Griffin*
2605 Thomas Clayton*
2610 Wm Brown*
2613 F R Smith*
2616 Henry Bowie*

DAVIS SOUTH from 836 W Bay south
10 T F Smith
e s Atl Ice & Coal Corp

DAVIS AV (S J) from St John's av south, 4 w of F E C Ry

DAVIS ST LANE from 1705 Davis east to Madison

DAY AV from S A L Ry south, 2 w of MacDuff av

DEAN from Enterprise n 1 w of Line

DELLWOOD AV from 439 Forest northwest to city limits
602 Abraham Joseph
611 J R Laseter
614 J C Lomax
616 J W Lomax
620 Vacant
623 O B Weeks
625 J H Wilkerson
631 J J Field
637 H D Firth

Lackawanna av

704 W A Holder
" Allen Oliver
718 C W Birchwood Co
724 L H Dozier
725 J A McCann
727 Vacant
729 R G Canova
731 Mrs Delia Altman
732 Lavergne Tyler
733 W A Kraus
735 James A Parrish
736 Mrs I Lauck
742 F W Joiner
743 J L Hall

THE LETTER SHOP
12 U. S. TRUST BLDG.
MULTIGRAPHED LETTERS
In any quantity. Stenographers furnished on call. Typewriting and Copying Work prepared by competent operators
PHONE 1626

ZENZER IRON WORKS
Blacksmith, Machine and Boiler Shop
Prompt Attention Given Rush Orders
J M ZENZER Prop
911 E Bay St. Phone 6103

CHAS. H. MEREDITH
Tel. 3715 809 East Bay St.
PLUMBING, HEATING, ROOFING AND TINNING

Robinson Motors Co.
PIERCE ARROW and LINCOLN MOTOR CARS AND TRUCKS
908-910 MAIN ST.
TEL. 6927

752 T O Kesler
" Kyle King
754 R S Livingston
" J C Scott
756 D H Bonnell
758 W R Seaward
771 J D Kaneaster
777 L A Sundamacher

Rosselle

806 Charles Braun
" W D Bacon
807 N A Assaf
808 D T Croissant
" W H La Fever
816 John Fowler
838 W B Hunter
839 H C Oltrogge
840 D W Giddings
841 J H Whitney
842 G P Croissant
843 B J Gaulding
844 Carrie Mallard
845 F L Dobson
846 A G Traylor
847 E L Hinckley
848 L M Johnson
" Frank Laznicka
849 G R Yelvington
851 W M McCubbins
853 Vacant
855 W H Roberson
859 R F Burke

Gilmore

916 H T Bennett
917 L A Volini
919 Mrs Mary Cochran
924 Antonio Faggella
929 C F Gingle
930 J O Blount
931 S C Smith

Margaret

1400 A L Foster
1419 E W Cruikshank
1423 E M Wiesenfeld
" Charles Atkins
1429 J C Freeborn
1457 E L Chambers
1458 E J Kirk
1463 H O Crippen
1464 W E Dickinson
1525 W F Seaward
1527 G D Auchter

Copeland

1601 J D Beschoff
1602 C W Davis
1608 T K Bensel
1611 T F Wales
1618 Griggs Walker
1623 J B Haynes jr
1624 A J Bowman
1627 Vacant
1636 W A King
1638 H J Brinson
1641 C G Roper
1642 Mrs Linda Icenhour
1658 Mrs M H Vollers
" G H Fischer jr

Osceola

1702 G B Lampkins
1720 W J Schell
1723 A D Basnett
1724 G W Mathews
1725 Mrs F Therry
1732 S G Moyers
1750 E C Rawls
1754 Vacant
1758 N R Jones
1762 F M Odom
1765 E H Teeter

Stockton

1803 W G Bowden
1806 V D Moricz
1824 H L Hamilton
1828 Ernest Gertner

DELMAR from 1849 Lackawanna av north

224 T B Wilds
345 L B Green
545 T E Instone
580 H D Dean
582 H T Blocker
585 J E Mackin
587 L Q Jones
589 W H Lyons
591 W X Kincheloe
593 W A Voght
594 C B McKendree
595 A C Crews
596 A C Bailey
597 H J Sweat
598 Wm Wingate
599 S H Barnes
600 S P Mauro
602 G W Miller
611 Mrs D Sisk
624 R E Welch
626 W H Biggs
628 Vincent Reo
636 W B Harvey
662 J H Boyle
666 G M Price

DE LYONS, Lincolnton

DENNIS from rear Union Depot west

DENNIS from e 21st n e of Buckman

DE SOTO, see W 10th

DETROIT from Enterprise n, 5 w of MacDuff av

DEWDROP ALLEY from Clay west, 1 n of Orange

DEWITT (see also Kinsman) from Enterprise n, 1 w of Cleveland

DEY from Myrtle av west 7th n of King's rd

DIGNAN AV from Day av west, 1st n of Nolan

DIGNAN PARK TERRACE, see Confederate Park Terrace

DILL AV from Talleyrand av north to river e of 21st

DISBROW from Tyler west, 1 s of King's av

DIVINE from 1132 Forest south (W Lewisville)

DIVISION from Rose northwest, 1 south of Grant

DOLA, Lincolnton

DONALD from 2803 Riverside av north

305 John Karner
307 J E McCleney
308 G W Wheeler
309 C O Little
310 Mrs N B L'Engle
311 R B Shields
315 H L Long
317 A G Payne
319 J B Coniff
321 W S Marshall
323 E H Rogers
325 H C Boss
326 Lee Guest

Herschell

416 Q I Melton
418 J H Owens
420 E E Shaver
430 S S Shad
" S F Hall

DONALD S from the river n to Riverside av, 3 w of Cherry

1 R D Knight
9 W K Jackson

St John's av

37 W S Manning
38 E B Milam

DOOLEY from Tyler west, 2 s of King's av

DORA from 462 Riverside av w to McCoy's Creek

15 W W Harrell
" J A Geiger
19 J K Ward

May

112(34) S B Rushing
113 A O Pearce
114(36) Henry Sweat
115 J W Clark
118 Milton Wilson
120 B F Wood
" E L Smith
122 C P Sieg

Magnolia

203 Henry Mussleah
204 J H Rogers
" H H Hendricks
211 J M McCullough
214 C F Codrington
215 H A Ward
216 J R Reynolds
218 Vacant
223 G A Hodges
228 C H Hendricks
" W J Coleman
230 Neal Smith
232 W J Coleman

Oak

315 O J Walker
316 A D Lightsey
319 W M Evors
324 Frank Fountain*
327 Mrs A E Fenters
328 D S Watson n e cor E G Park

Park

411 Charlotte Smith*
415 Lizzie Holmes*
419 Rena Tollerson*
421 H Williams*
427 Cassie Smith*
433 Eliza Henry*
435 Willie Copeland*
437 Leslie Green*

Coal Telephones 3837, 3838 Logan Coal & Supply Co. E. BAY ST. Coal

JACKSONVILLE CONCRETE PRODUCTS CO.
530 RIVERSIDE AVE. FRED C. HEDRICK, Manager PHONE 678
BLOCKS AND BUILDING UNITS TILE SIDEWALKS CONCRETE PAVEMENTS

H. I. SIRMANS, President WILLIAM McCARREL, Sec. and Treas.
FLORIDA PROTECTIVE ASSOCIATION
CRIMINAL AND CIVIL INVESTIGATIONS
Phone 4068 Offices 302-304 Hill Bldg. Night Phone 7098-J

PHONE 1215 **Jacksonville Furniture Co.**
835 W. Adams Street

439 Jesse Henderson*
441 Daisy Walker*

Charles

501 Rosa Adams*
502 Golden Sparkman*
503 Simon Mallory*
504 Riley Washington*
505 Andrew Johnson*
506 Sarah Lanier*
507 W M Harrison*
508 Vacant
510 Collie Lane*
512 Effie Wilson*
522 Robt Crawford*
523 Warren Mitchell*
524 F L Hunter*

Spruce

600 J C Holmes*
608 Jos Crumley*
610 Julia Lindsay*
612 Herbert Hillary*
615 Ella Taylor*

Elm

DORA E from 462 Riverside av east to the river
14 I L Williamson
16 Mrs Alice Manners
17 Vacant
18 W N Nichols
19 P I Horne
" Hugh Carter
20 Vacant
21 H M Stevens
foot
" E E Dow
" H R Simonds
" Charles Moore
" Peter Hutchison
" W E Emery
" M L M'Quaig
" S L Peacock
" Sawyer Specialty Scales Co

DOT from Powhattan w, 1 n of Hendricks

DOUGLAS from MacDuff av west to Day av, north of Lackawanna av
7 H J Canova
9 F H Saucer
11 R B Hemleben
14 J M White
16 A Y Morrison
20 Isadore Kayatuz
105 Mrs S Williams
107 J D Rice
109 Brynyolf Prom
111(20)F A Andreu
122 J L Anderson
140 A R Manucy
142 A G Wood
203 C W Morrison
205 M C Miller
206 C L Williams
" L R Denmark
207 J P Allen
210 D A Denmark

DOWNING AV from junction of King and Forbes, w to MacDuff av
2165 Weaver Moore
2184 W G Kenly
2188 C F Jones
2190 F L Blitch
2194 J L Marvin jr

Selma begins James

2336 G H Hodgson
2340 R L Pullen
2344 Vacant
2348 A A Hinson

Cherry

DREW from 1701 Lackawanna av n to McCoy's Creek
128 Tate Powell
209 Mrs E V Murray
211 E C Boling
212 Mitchell Williams
213 N T Thomas
214 J E Scott
215 J H Nichols
216 John McClellan*
217 D L Price
219 B M Mattox

DREW AV from Edgewood av s w, 2 s of Lackawanna av

DRUID from Lackawanna av north to S A L Ry, 6 west of MacDuff av

DRYSDALE from 2218 Market west
129 J H Brown
130 E L Hopson
135 H B Miller
136 J I Christian
141 E T Correns
" Carl Finnefrock
142 Ray Acuff
147 Harold Diggett
148 A A Brittan
151 C A Egli
152 J W Barrett

DUPONT CIRCLE, Arden

DURKEE AV, see Myrtle av

DUVAL E from 401 Main east to Talleyrand av
11 The Girard
" Mrs R A Cummings
" Mrs Margery Newman
" Mrs Mary Goodson
" M C Vandever
12 Michael Rapp
17 T H Hallinan
" Mrs Bertie Crandell
" Mrs Nellie Marks
18 International Bible Students Church
19 G E Hughes
Woman's Club of Jax
21 Travelers' Home Hotel
" G A Riggs
22 J W King
" Mrs Hattie Alstedt
24 G J Poehlein
" Mrs M E Philbrick
" Mrs L H Gallie
35 H J Grainger

Ocean

n e cor Church of the Immaculate Conception
118 Mattie E Smith
121 Rev M Maher
122-128 Elena Flats
122 Mrs M G Gardner
" H C Mentz
124 Mrs B R Beach
126 Gustave Valcourt
128 G W Davenport
" B F Lipscomb
132 A J Weadley
" W C Gugel
134 H C Green
136 C H Cates
138 J J Groat
140 Stewart Lyon

Newnan

n e cor First M E Ch South
204 H H Ruffenbarger
212 Mrs E P Fildes
216 M R Woodward
220 P J Croghan
222 Alice Apartments
" G S Hazel
" Geo McDonough
" P A Holt
" F J Lanclot
" Wm F Bricker
224 H R Harrison
225 Mrs L D Hagood
226 F M Shouse
" Marie Bewan
228 J E Miller
228½O B Webster
" F J Berry
230 F B Hazard

Market

n e cor St John's Place
" Rev V W Shields
305 C M Cooper
328 Mrs L F Frink
333 Mrs Lelia Watkins
334 J R Anderson
342 M L Clonts
344 L J Maxwell
344½Mrs K A Wilson
353 Mrs M Nash
356 C M Lewis

Liberty

405 Mrs J B Muller
406 Mrs R L Sollee
408 L H Fairly
411 Ralph T Diorio
417 C B Peeler
418 M R Crippen
422 W J Kimball
423 Arthur Williams
425 J O Cheatham
426 Mrs A L Smith
427 M M Pierce
429 Mrs B G Neely
432 E D Weber
436 W V Jones
437 Elmo Lehman
439 Joseph Disalvo
440 G F Haas
441 Mrs E R Dawson

Washington

501 Mrs A Paolussi
505 Eddie Jacob
507 E F McCrea
509 Clara Van Norstrand
510 Franz Jaska

BAGGAGE || PHONES 112 and 87 || WHY YOU SHOULD USE THE JACKSONVILLE BAGGAGE & CAB CO.: Their drays do nothing but haul baggage. For quick service we have men in the baggage room. We call for your checks free of charge and deliver your trunk. Our dray check is the only check recognized by the Jacksonville Terminal Co. Office, Union Station.

AMERICAN ELECTRIC CO. FEDERAL ELECTRIC SIGNS
128 E 4th Tel. 8453

Herndon & Ford Co.
805 Main St. Phone 1919
REAL ESTATE
RENTALS
LOANS
FIRE INSURANCE

Jones Lumber Co.

"QUALITY and SERVICE"

Jacksonville Ship Chandlery Company

SUCCESSORS TO HUSSEY & COPP

The Largest Sail Makers and Ship Riggers on the South Atlantic Seaboard
239 E. Bay St., Cor. Market St.

511 F A Nash
513 Joseph Vernie
514 A E Crook
515 Mrs M A Miller
516 D H Rumph
519 Mrs S E Aber
524-6 El Vedado Apts
524 H M Chalifoux
524½J W Martin
526 E C Green
526½W H Hobson
527 A A Spink
529 L P Brady
531 W P Atkins
532 Wilfred Moore
541 Leonard Knight

Katherine

609 Louis Segue
611 James Hagins

Railroad av

729 S L Weir
" Mrs J H Marshall

Palmetto

801 Z T Anderson
802 Mrs D H Light
815 E S Ferrin
816 E W Gray
817 W H Stone
818 W E Rehninkel
819 J J Vanlandingham
820 Mrs J S Smith
821 C P Pfeiffer
824 Nathan Chepenik
825 C H Vandervort
829 John Goggins
" Mrs M F Gay
830 J L Baker
831 K W Williams
" W V Gause
839 J K A Hussey
840 R A Mickler

Spearing

905 Mrs L T Cavelier
" L E Smith
910 J M Stevens
911 Mrs A E Andrews
912 T F Starr
915 W C Blanchard
916 Henry Garcia
918 J W Turner
921 H L Irwin
" Lyle Irwin
922 W I Douglas

Lafayette

1005 Mrs F H Rawls
" Alfred Curty
1007 G P Swanson
1007½H T Kates
1009 Lawrence Kirby
1011 Tustin Helmly
1012 L N Lewis
1015 John Rosen
1016 Mrs P R Brock
1023 J I LaMee
1026 W H Frank

Florida av

1103 Mrs E S Gifford
1105 J R Page
1117 Mrs M D Muckenfuss
1124 Guild Hall
1127 M L Cogburn
1128 Mrs Carrie Ewing
1132 Pedro Baladeras
1134 Vacant
n w cor Grace Baptist Church

Van Buren

1200 F M Williams
1203 August Kaltenbach
1205 Mrs E C Parsons
1207 Mrs Gertrude Edwards
1221 H T Marshall
1223 W St G Walker
1225 Pedro Voladeeras
1227 W B Williams
1231 John Merson

Georgia

1311 J T Edrington
" Saml Hardimon
" Guy Williamson
1313 W B Campbell
1315 C B Cason
1317 Jesse Walters
1320 Mrs M R White
1321 J A Riddle
1323 A S Gaskin
1326 S W Douglass
1338 G R Houghton
" W L Dixon
1339 J H Pincus

Franklin

1402 L W Johnson*
1406 N B Walton
1407 Vacant
1408 Abr Slott
1415 Abr Slott
1416 Louis Yattino
1420 T E Ortagus
1421 F V Sanchez
1424 J R Touchton
1425 L A Reynolds
1427 Julio Docardenas
1428 J O Rutledge
1429 Joaquin Rivers
1430 Dixie Apts
" Leroy Forest
" Vincenzo Cianfrose
" R W Kingsbury
1431 C A Burger
1442 John Parmenta
1444 J H Lloyd
1446 Charles Bret
" J H Wright
1447 Lee Palmer
1448 Vacant
1451 B B White
1452 Vacant
1453 Vacant
1454 Daniel Abdullah
1469 Eugene Glover

Bridier

1501 F T Holmes
1502 Harry Dudley*
1503 Vacant
1505 Vacant
1509 Sunshine Potato Chip Co
1510 O W Morrison*
1517 Clifford Durham*
1518 Prince Peterkin*
1520 John Fleming*
1521 Elijah Maxey*
1522 Oliver Cromwell*
1524 H N Gemon*
1525 Baily Hutchins*
1526 John Monroe*
1529 O F Wiles*
1530(1540)J P Prosper*
1533 S M Everett*
1536 F B Maull
1545 Dillon Lyons
1547 David Ward*
1548 Mrs M M Duncan

Weare

1602 Nicholas Enody
1604 Carlisle Thomas
1605 G J Ludwig
1606 Arthur Hulbert
1608 J S Shaw
1609 Vacant
1638 Mrs F Kaufman
" J E C Valentine

Victoria

1702 F M Rice
" J J Hoosten
1710 W H Tisdel
" Frank Dennis
1734 J E Safriet
1736 Mrs A M Somers
n e cor W G Brennan

Parker

1801 Whalen & Brennen
1802 P N Jones
1804 Mrs Melissa Dunn
1828 Luke Glaster

Talleyrand av

1936 C H Noble

DUVAL W from 400 Main west to Myrtle av

8 Jax Business Coll
10 Mrs Belle McClellan
" J H Henderson
11 Certain-Thyson Milk Co
12 Mrs C R McKee
15 Mrs A Beckwith
17 John Dzialynski
18 C T Skipper
19 G A Perkins
20 Mrs Hettie Rodgers
21 Mrs B Hancock
23 J E Fennel
24 M K Jones
25 H S Evans
26 F M Parrish
27 Mrs S Smith
28 Whiddon's Premium Store
29 Mrs C A Pagett
30 Am Red Cedar Chest Mfg Co
31 Mrs E Andreu
32 N Y Wall Paper Co
33-5 F M Parish
34 Surgical Sup Co
36 Vacant
37 Mrs N Cole
38 Daffodil Tea Room
40 C H Edwards
41 Mrs Sallie Severn
43 Mrs E A Kimball
44 Evergreen Cemetery Assn
" West Evergreen Cemetery ofc
45 G D Brooks
46 Mills The Florist
47 Abram Gates
52 E V Toomer
" Jax Deep Water Term

Drink

Coca-Cola

in

Bottles

"DEPENDABLE" Brass, Bronze and Aluminum Castings
PERFECT SERVICE AND QUALITY
THE C. I. CAPPS CO. 1224 Adams St.
Telephone Bell 5114

J. C. HALSEMA MFG. CO.

LUMBER MANUFACTURERS, WHOLESALE AND RETAIL
WINDOW AND DOOR FRAMES—ROOFING
Mill and Office, 9th, Cor. Ionia Tels.: Bell 306-761

" Jax Suburban Corp

Laura

s s Hemming Park
107 Liggetts Drug Store
111 Automobile Tire Co
113 Morris Plan Co
115 United Cigar Stores Co
117 St James Bldg
" Cohen Bros
" St James Realty & Dept Store Co
" P O Sub Sta 3

Rooms:

301 P R Davis
302 E D French
" F G Barfield
303 Home Life Ins Co
" H B Pattishall
305 Mutual Life Ins Co
307 Citizens Loan Assn
" P R & F H Wiggs
" H G Aird
308 J D Baker
309 J A Larmoyeux
" C A Kline
311 Armour Fert Wks
314 B H Goodale
315 W L Sutton
" Constant Vuille
318 H R Drew
319 Jax Credit Bureau
320 S M Copeland
321 S E Driskell
322 Fruit Growers Express Inc
323 Benj Manhoff
324 R H Dean
325 Armour Fert Wks Adv Dept
326 J B Parramore
327 F A Copp
328 Myrtle M Palmer
329 Mutual Life Ins Co
330 Vacant
332 J L Williams
333 J H Randolph
334 A K Wilson
336 Mrs Ethel Corrigan
337 C E Foster
339 C Washburn
340 M N Oberdorfer
" Fidelity & Casualty Co of N Y
342 J E Boyd
" R B McIver
345 Sou Life & Health Ins Co
348 C C Collins
349 N F Jackson
" W T Gould
350 J Hirschberg
" M R Hirschberg
351 S E Foster
353 J W Archibald
" Hutchinson Audit Co
355 J L Marvin
" Wm Marvin
358 Fruit Growers Exp
359 R N Greene
" Luther Holloway
361 Mills & Whitner
401 H J Klutho
402 Mut Benefit Life Ins Co
403 Brown Realty Co
" Hall & Brown
" Baker-Vawter Co
404 Va-Car Chem Co
" Fla Fertilizer Co
406 T G Croft
407 J H Pittman
408 Vacant
409 U S Coast Guard
410 H H Harris
411 Jax Hts Imp Co
" Island View Co
" Realty Operating Co
412 A H Freeman
413 W H Dowling & Co
414 R P Taylor
" C J Masters
" G H Smith
417 Fla State Marketing Bureau
418 L W Cunningham
420 E W Waybright
421 Viavi Co of Jax
424 Carolina Life Ins Co
425 E T Sellers
426 D H Moss & Co
" Calvin Brinkley
427 Children's Home Society
429 H F Horne
431 I W Bull
432 R E O'Hara
433 Fredk Bowen
435 Vacant
436 J B Black
437 T J McGiffin
" Netherlands Vice-Consulate
439 Guardian Life Ins Co
" D A Leon
" A K Leon
440 Monroe Calculating Mach Co
441 Central Agencies Co
442 W U Tel Co (br)
447 Chase & Co
449 Pen Casualty Co
453 Cummer Lbr Co
" W W Cummer & Sons Co
" The Cummer Co
455 Natl Life Ins Co
456 Neil Alford
457 Met Life Ins Co
460 S E Hdw Fire Ins Exch
" S E Retail Hdw & Impl Assn
461 C E MacKinnon

Hogan

225 Royal Palm Hotel
" Mrs R P Deckard
231 Mrs C F Rich
233 J A Craig
237 S A Morris
" E H Young

Julia

304 Mrs Dean Byles
305 W E Vent
308 E S Snyder
311 Mrs B F Davis
" J H Callahan
312 M L Matthews
313 Wm Rogge
315 E P E Sengstak
318 Mrs Louise Lockett
324 Estelle Endel
325 F B Turner
327 Mrs M E Bolton
330 Max Moss
332 G W Bourdon
340 E J Triay
399 Lawrence Haynes

Cedar

401 Henry Bacon
406 Mrs E J McDuff
407 C C Franklin
411 A W Smith
418 W B Stevens
419 Mrs M B Peer
422 C S Keller
425 Marian Apts
1 C M Hosch
2 Vera Buckner
3 Vacant
4 R D Baldwin
5 E G Thomas
6 M C Ellison
7 S E Ettingoff
8 Jack Gardner
426 Wm C Knauer
428 Mrs A McKee
429 Helen Schonda
431 Vacant
434 Mrs M M Hunt
439 H H Spencer
440 J P Petroutsa
" W F Maxon
" R D Guthrie
" Karl Westphal
441 A H Miller

Clay

501 Saml Aronovitz
502 Second Advent Christian Mission Church
505 Michael Wexler
507 E D Austin
510 J Moskowitz
510 Anthony Polo
514 Mrs M Middleton
" W D Switzer
516 R H Devlin
518 George Ramirez
520 Mrs Sophie Stoeber
522 C H Schrader
526 Mrs Pearl Laco
531 G L Phillips
534 M M Segal
537 T L Skiper
539 H W Tolbert*
" Elks Club*

Broad

610 Walkers Bus Coll*
612 W C Kah
614 J A Cole
615 C H Frazier*
616 Pitcher & Dodson
617 Thomas Rust
618 Mrs M H Johnston
626 L J Morel
" C H Owens
626 J L Carruthers
628 David Saffer

ELLIS, CURTIS & KOOKER
Civil Engineers and Surveyors
Drainage and Highway Sewerage
and Railroad Work Blue Prints
Phone 948
Rooms 211 to 215 Realty Bldg.

L. C. HENDRYX BUICK SERVICE
S. W. Corner Sixth and Walnut, Rear 336 East Sixth
TELEPHONES
DAY 347 NIGHT 6514
ALL WORK GUARANTEED

STRICKLAND & TRAVIS
INSURANCE AND SURETY BONDS
402-406 BISBEE BLDG. PHONE 5231

INDEPENDENT LAUNDRY CO., Inc.

We are Independent of the Laundry Trust.

1060-1062 Washington St.

PHONE Bell 7200

630 J N Varnedoe
632 E H Pilton
" Benj Kantro
638 H G Andrews
642 Sopie Murray

Jefferson

n w cor Congregation B'nai Israel
702 Wm Rosner
706 Mrs M M Hall
709 Isadore Silverberg
710 Ella Simmers
711 Benjamin Baker
716 Y M H A Hall
717 Isaac Morgenstern
" Michl Shemer
723 E C Manning
729 M C C Smith
731 Max Weiss
733 Louis Schevitz
735 Joseph Cohen
736 B F Harris
738 Louis Blythe
739 Mrs Emma Benton
" E P Barber
740 Isadore Goldstein
742 Louis Safer
743 Saml Lazarus
" A C Carroll
744 Mrs Gitla Goldstein
745 John O'Donnell
" Angelo Brunzos
746 Saml Rosenblum
748 S B Moscovitz
750 Louis Bandrimer
751-a Samuel Stone
751-b Frank Napoli
751-c Albert Weiss
751-d Oscar Margol
753 Samuel Wexler
754 Charles H Heller
756 F M Wilson
758 Aaron Cohen
759 George Wexler
760 Frank M Wilson
761 Moses Feldman
763 Max Safer

Madison

805 Mrs Roberta Carter
" Harry Peltz
807 Bernard Jacobs
809 Israel Silver
811 Mrs Ruth Teate
816 Mendel Buchholtz
817 J E Gantt
818 Abraham Silverberg
820 Mrs Coashti Lucas
821 G B Thomas
" C R Bailey
822 Lena Pratt
823 Vacant
824 B W Helmey
826 Abraham Setzer
827 Vacant
828 Mrs Margaret Michaels
829 Harry Perlowsky

Davis

900 Herman Rehm
911 Mrs Clara Geiger
912 Viola Lowenstein
915 C L Davis
917 D M Knight
918 Mrs Emma McDonald
919 Mrs Kate O'Toole
921 D D Dixon
922 John Peters
922½ A L Collins
923 J J Mahoney
924 Wm Hart
924½ J W Jones
926 George Ernest
929 James Scott
930 J F Hunt
" Harry Schneider
934 D Wernikoff
" L H Underwood
937 John Beeman*
941 Glasco Cook*

Lee

1001 Vacant
1001½ Maggie Smith*
1002 Daniel Brooks*
1002½ Frank Harrison
1003 Charles Abraham
1003½ Julia Rodgers*
1004 W R Watson*
1004½ Harry Boykin*
1006 Monroe Lyles*
1006½ David Evans*
1007 Jennie Nelson*
1008 Ralph Plummer*
1008½ A L Whitehead*
1009 Maria Davis*
1011 Alphonso Croons*
1016 W M Jackson*
1018 Ada Dennis*
1021 Benj Lacy*
1023 Thomas Davis*
1026 David Thompson*
1027 John Singleton*
1028 Lillie Veal*
1030 Oscar Jackson*
1031 Hattie Harris*
1032 Eugene Howard*
1033 Mary Kelley*
1035 J Thurman*
1037 R J Livingston*
1039 R J Livingston*
1040 Saml Deveaux*
1042 Albren Bowers*
1043 M F Walker*
1044 Henry Tolliver*
1047 Randall Toliver*
1051 George Rogers*
1053 J M Thomas*
1054 Sadie Mason*
1055 Willis Green*

Johnson

1101 Marie Fisher*
1103 Henry Middleton
1104 C E Broome*
1105 J J Smith*
1109 Thomas Keith*
1110 Alma Godwin*
1112 Elijah Hamilton*
1113 Agnes Burnham
1117 Charles Jones*
1118 Lizzie Williams*
1120 Walter Daniels*
1122 Lora Williams*
1124 Dora Davis*

Stuart

1200 Atkins Anderson*
1204 J E Johnson*
1206 Atkins Anderson*
1208 Sterling Green*
1214 Wm Howell*
1215 Laura Campbell*
1216 Andw Blackwell*
1217 W M Reed*
1218 E M Thomas*
1221 C H Thompson*
1225 M J R Wilson*
1227 M H Holman*
1228 G E Taylor*
1229 Giley Gilbert*
1230 Jennie Adams*
1232 Wm McAllen*
1239 Wm Calhoun*
1240 Wm Schenck*
1241 Wm Moore*
1242 R N Wade*
1243 Mary Brown*
1244 Clara Sanford
1245 J H Washington*
1247 Martha Hardy*
1251 Thomas Collier*
1252 Christ Jones*
1254 Andrew Moore*
1254½ Clarence Davis*
1256 Dard Martin*

Cleveland

1300 Elijah Abella
1320 Lottie Foster*
1304 Luther Bryant*
1305 Hattie Peterson*
1307 Mary Wade*
1309 James Thomas*
1311 German Keith*
1325 Shelly Thomas*
1326 O J Nickerson*
1328 Minnie Harrison*
1329 Sallie Johnson*
1330 Mildred Gamble*
1332 Danl McMillan*
1333 Robert Walker*
1334 Amos Jefferson*
1336 Elliot Bradley*
1337 Charles Creals*
1338 Lawson Walker*
1339 Doc Evans*
1340 Primus Singleton*
1342 Adam Turner*
1343 W A Jackson*
1344 Arthur Lamar*
1346 James Nickles*
1348 John Williams*

Hanover

1402 Hamp Mills*
1404 Marie Robinson*
1406 Otis Lockett*
1408 Obediah Bellinger*
1410 Maria Baker*
1412 Sallie Simmons*
1414 Landy Harley*
1416 W L Sabb*
1418 Joe King*
1420 Rachel Wise*
1422 George Young*
1424 Louisa Williams*
1426 David Wilson*
1428 Joseph Timmons*
1430 W W Baker*
1432 David Johnson*
1449 Gilmore Walters*
1451 Rickey Higgins*
1455 Albert Malone*
1459 H Manigault*
1465 Harry Rufus*
1469 Maggie Lamar*
1473 George Evans*
1479 Lonnie Brown*
1483 Nehemiah Johnson*

ATLANTIC JEWELRY COMPANY
Watches, Clocks, Cut Glass, Silverware
USE AS YOU PAY
S. L. BEGHELL, President
W. P. RUSSELL, Secretary-Treasurer
Watch and Jewelry Repairing a Specialty
201 BROAD ST., COR. ADAMS
TELEPHONE 1485

SJOSTROM AUDIT COMPANY (Inc.)
10-14 Baldwin Bldg.
Telephone 7281
CONSULTING AUDITORS AND PUBLIC ACCOUNTANTS.
INCOME TAX SPECIALISTS

Medlin-Peacock Buick Co.
Phone 6013
503-5-7 W. Adams St.

The Franz Safe and Lock Co.
DIEBOLD FIRE AND BURGLAR-PROOF SAFES,
VAULTS AND SAFE DEPOSIT BOXES
TELEPHONE 868 27 and 29 SOUTH HOGAN ST.

n e cor C T Melton
" George Young*

Myrtle av

DYAL from 2148 Evergreen av east, 7th n of Howard av
817 D A McRae
823 J W Green
903 B A Tratzki
917 W A Gardner
" Ephriam Gardner
918 W J Schell
920 Geo P Bass
924 Mrs D Parish
" Dewey Moody
1116 M M Pate
1117 Tobias Post
1144 G C Starrett
1210 E E Mills*
1219 C V Randall
1222 J R Bowman
1224 C S Yates
1229 E C Pate
1230 L R O'Steen
1231 G E Starrett
1243 H V Dunkely
1245 W H Smith
1247 E E Peer
1249 W E Arnold

DZIALYNSKI from E 21st s 2 w of Francis
E changed to Dey
E from E 21st s, 1 w of Francis

EAGLE from 1221 Hogan west to Madison
223 J H Jennings*
225 Mary Williams*
227 J W Watson*
229 Betty White*
230 G W Branch*
231 G C Lewis*
233 Eartha White*
303 Thomas Lockett*
305 Sweet Bryant*
311 Aug Anderson*
312 Ethel Lane*
315 James Mitchell*
317 Victoria Hayward*
321 Mary Johnson*
322 John Hapcock*
324 Henry Wilson*
325 George Harrison*
327 Marion Mathews*
328 Ulysses Fleming*
330 Wm Joyce*
331 Gus Young*
332 Robert Richardson*
335 A M Thomas*
338 Alec Roberts*
400 Daniel Hayes*
401 E E Lewis*
403 Julia Edwards*
405 L P Dennis*
407 Wm Hune*
409 Alfred Hart*
425 Lawrence Alston*
426 W A Mabrey*
428 L M Thompson*
430 Thomas Perkins*
435 Joseph Warren*
445 James Davis*
484 Forney Powell*
485 C H Forrester*
486 Jacob Palm*
486½ Emma Winkfield*
487 Cornelius Larkin*
488 Wm Shelter*
518 Wm Williams*
519 James Graham*
521 George Scott*
522 W H Mackey*
522½ Lula Lundy*
527 Rancin Tompkins*
528 John Nelson*
529 Georgia Altman*
538 Frank Timmons*
540 James Strain*
540-b Dewey Whitehead*
540½ Wm Sullivan*
542 Eugene Long*
544 Ernest Bell*
546 Wm Allen*
601 Mary Robinson*
602 Samuel Simmons*
603 Wm Ivey*
" John Timberlake*
604 J E Clark*
606 Herbert Young*
608 Wm Dowell*
610 Wm Garven*
612 Rebecca Gramling*
616 Emma Johnson*
620 Henry Gospel*
627 Lizzie Brown*
632 Vacant
636 Thelma Foster*
638 Elsie Wilson*
640 Eugene Edwards*
641 Lizzie Clark*
642 Wm Kirkland*
700 Joseph Wadell*
702 John Moses*
704 John Marsh*
704½ Laura Smith*
705 Mamie Griffith*
706 Henry Wright*
707 Nathan Brown*
708 James Roberts*
709 F L Davis*
711 Cary Irvin*
713 Isabella Hopkins*
715 James McNari*
735 Michl Simmons*
755 Lula Smith*
800 David Holmes*
800-a Annie Lewis*
802 Maggie Fletcher*
802-a George Lee*
804 Vacant
804-a James Bolden*
806 Charles Booker*
808 Dennis Dixon*
808-a Henry Simmons*
810 Joseph Holmes*
810-a W H Pearson*
811 Daniel Jones*
812 Tena Smith*
816 Charles Marshall*
818 J A Massey*

EAGLE ALLEY from Caroline north to Eagle, 1 e of Louisiana

EAST changed to Jefferson

EAST LEWISVILLE bet Talleyrand av and Franklin nr city limits

EAVERSON AV from King's av north, 1st w of Payne av

EDISON from Forest north, Roseville

EDGEWOOD south of A C L R R and west of Challen av

EDGEWOOD AV (St John's Heights) from river north, 3 w of Magnolia av

EIGHTEENTH from Edgewood av southeast 4 n of A C L R R

EIGHTEENTH E from Main east, 4 n of S A L Ry
10 Samuel Elian
22 Mrs M G Dean
25 F A Edwards
" O K Robinson
26 Mrs Etta Cohen
33 W A Whitcomb
39 Emanuel Stephan
" M J Jones
43 W M Marwick
45 Mrs Lulu Guthrie
" F O Nilder
47 H C Etheridge

Hubbard

105 Mrs Lydia Hubbard
125 J F Belford
126 A T Nooney
137 G E Miller
138 W J Stierwalt
145 S G Linderbeck
149 De Berniere Hough
155 A S Delinski

Market

204 Mrs F E Billings
206 Mrs M G Lawton
" G R Bernreuter
210 J G Mahon
232 S S Jackson
234 L J Brizard
236 O J Parish

Liberty

319 J A Crigley
421 A H Hinson
423 J A Partin
1103 P A Blain
1106 M M Wilds
1107 P F Schofield
1108 Charles Hewett
1115 C M Griswold
1117 F E Haskell
1118 C E Miller
1119 Wm H Dean
1120 W H Cook
1121 S W King
1123 Mrs L B Clark
1206 Ferdinand Stahl
1208 Bliss Freeman
1216 M C Dixon

EIGHTEENTH W from Main west, 4 n of S A L Ry
33 M R Hallock
" W A Burdette

PARK HOTEL Hot and Cold Water
208 Hogan; Tel. 2040 Steam Heat In Every Room

Loans Negotiated
RENTS COLLECTED
PHONE 506
CHAS. W. KINNE
FIRE INSURANCE
REAL ESTATE
1012 Atlantic Nat'l Bank Bldg

E. G. Golder
303 MAIN STREET
Plumbing Heating Fire Escapes Electro Nickel Plating
Phones
Office, Bell 6413
Works, Bell 2279

Lewis L. Copeland

OPTOMETRIST and OPTICIAN

122 Laura St. Next Cor. Adams

35 C A Morgan
47 H F Wilkins
" L F Wood
50 F C Carlson
143 W H Burns
209 C S Brolman
211 F C Keisling
216 Mrs L Stanton
" Gary Stanton
217 O W Willingham
222 O C Furlong
228 R S Busby
234 W W Fineren
241 N M Cameron
315 J H Tuttle
338 G C Blume
340 J G Vincent
416 W A Anderson
435 Lacy Mahon
502 W P Coyle
509 G W Flook
510 T H Jenkins
513 H M Nissle
523 T B Garvin

EIGHTH E from Main east to S A L Ry, 2d n of Sixth
10 M D Ledbetter
11 V D Mitchell
13 F P Fox
14 C N Hering
15 Anna Tompkins
" Byron Wells
16 L J Fitzpatrick
17 Henry Tong
20 Mills The Florist
25 Vacant
33 B A Leland
33½ R C Pellicer
35 Carroll & Loupo
35½ M Valdez & Co
37 Eighth St Garage
39 Mrs Leone Carlton
41 Mrs D Adeeb
" Geo Kaleel
50 C D Mills
51 Assad Sabbag
53 Assad Sabbag

Hubbard
102 Mrs Margt Walls
" Mrs M S Mallett
103 F W White
107 T O Peacock
108 Mrs M Williams
111 R H Harris
112 Mrs A Buchanan
" Zuleika Spiritual Soc
116 J P Haney
120 Mrs M Genntison
121 H A Wood
124 Mrs G Maycumber
127 Charles Housband
" Jesse Clark
128 W P Swann
131 Michl Kane
132 Ardel Strickland
136 R P Miller
" G W Moore
140 C H Stump
" Peter Cohen
" Mrs J Buchanan
141 U S P O Sta F
142 J T Fierson
143 J W Williams
" J L Whaley
144 Vacant
146 A B Taylor
147 L E Joy
148 B B Scott
149 R B Coffield
" M L Carroll
151 Daniel Stavanios
153 Chas Speer
155 W V Odell
157 Samuel Jordan

Market
217 Jones & Matthews
221 I F Dawson
222 J M Turner
224 P B Johnson
225 W E Cullum
231 J E Dukes
" W S Brown
235 W H Leaker
240 P B Johnson
245 Wm J Kelly
246 J L Pair
252 A W Quina

Liberty
316 Romeo Faucher
318 M T Smith
321 L B St Claire
321½ E E Parsons
323 Leon Letellier
325 J K Lemen
326 Fla Paint & Cement Co
328 Pasqualena Josephson
331 H G Jones
332 H H Josephson
334 Harry Musick
335 A H Adams
347 Joseph Cammarano
349 Ralph Passaretti
353 J W Logan
355 Cooke & Weeks

Walnut
400 Seawright & Davey
401 Whiddon's
" T M Key
416 Andrew Nelson
417 Mrs Julia Hattem
420 W H Wagner
421 R W Adams
425 S P Anderson
427 Parisian Dry Clng Co
433 Berman Berkovitz
437 J P Harrison
" S W West
s w cor Zion Evangelical Luth Ch

Ionia
509 G W Halsema
510 W O Larsen
" James Harvey
515 J M Oliver Co
516 O C Divine
520 Aetna Iron & Steel Co

Clark
— Jax Sash & Door Co
— Jones Lbr Co

S A L Ry
840 W L McKenzie
848 Benj Thompson*
850 A B Doane
" W T Edwards

Evergreen av
904 F V Baker
910 J C McIver
911 J T Gilbert
916 L B Porcher
917 J C Tolbert
923 F E Bell

Fisher
1205 Mrs C S Miles
1216 R C Jackson
1228 Charlie Wong
1230 G E Prince*
1231 Vacant
1232 Bessie Houston
1234 Alonzo Jones*
1235 H J Blake
1237 S B Gilbreath
1239 J F Sheely
1245 C H Lee*
1246 Evalina Hart*
1255 Geo Daniels*
1258 L E Sams*

Franklin
1302 I L McCutcheon*
1304 Peter James*
1307 Sallie Green*
1316 Zachariah Jaudon*
1317 Sarah James*

EIGHTH W from Main west to Hogan's Creek, 2d n of Sixth
10 Morgan Auto Sup Co
14 W T Walls
" J H Floyd
18 W L Cathcart
" A L Dawson
" Mrs K E Sewell
19 R D Foster
21 Mrs K S Foster
" Marion Whitehead
23 B J Reid
31 Vacant
34 H D Land
35 Mrs H H Paine
42 E H Johnson
43 H H Simmons
50 W W Colson
54 W V Smith

Laura
101 Vacant
105 J G Sauve
" W S Tillis
121 J C Bearden
123 W S Hawkins
137 Walter Walsh
" Benj A Smith
" Eugene Harrington
139 W E Sisson
141 J R Brown
142 E S Arnold
143 W E Williams jr
144 E A Duncan
145 A L King
146 M K Grant
153 N W Francis

Silver
202 J R Sherman
208 F W Lafferty
210 Whiddon's
222 J C Crawford
223 G W Crabtree
231 Mrs Susan Moore
232 J G Edwards
241 L E Bransford
243 H H Taylor
244 S J Highsmith

NIGHT AND DAY SERVICE NO EXTRA CHARGE

Electroall Battery System

Gas, Oils, Tires, Tubes and Electric Service
Batteries Recharged and Repaired While You Wait
206 EAST FORSYTH ST

FREE RENTAL SERVICE ON BATTERIES

HUTCHINSON AUDIT CO.

332-354 St. James Bldg.
Phone Bell 7709

Auditors and Accountants

DUVAL PLANING MILL CO.

C. G. BUCCI, President
7th St. and Railroad Ave.
Phones 1749 and 8634

Door and Window Frames and Turning

Established 1904
CHAS. A. BROWN, Jr. Dealer in CITY and COUNTRY REAL ESTATE
30-31 Buckman Building
Let me help to find what you want. Customers' interests carefully safeguarded

253 George Rentz
254 Vacant

Pearl

303 Pearl Filling Sta
304 W F Harvey
308 W R Gibbs
312 Mrs Louisa Daniels
318 S W Leach
322 Joseph A Japour
335 Jacob Rosenberg
338 J C Gray
345 H H Bloom

Perry

411 Mrs Z D Gale
413 L W Benjamin
417 E Le May
419 Samuel Ellis
423 V B McMullen
425 Herman Weiss
433 Berman Berkowitz

Boulevard

501 Sarah Usher*
502 Robt Davis*
504 A L Lewis*
515 J H Lewis*
519 C H Anderson*
526 J H Blodgett*
530 J E Ford*
550 Howard Ellis*
560 Henry W James*
613 Adam Jenson*
650 Clara Miles*
696 Wm Anderson*
703 W W Parker*
704 C H Walker*
709 Cynthia Lott*
711 A J Taylor*
713 Lizzie Adams*
713½ John Thomas*
720 Harry Hanks*
722 Wm Butler*
723 H H Herbert*
724 Moses Adams*
800 A C Robinson*
805 Millage Rooks*
809 H D Canty*
814 George Clark*
816 C W McClorey*
818 H D Wesley*
" Harrison Grimm*
892 Clara Hammond*
896 Susan Robinson*
897 Lewis Belton*
898 E C Byas*
899 J D L Wilson*
916 Widley Williams*
918 Clarence Anderson*
922 L A Williams*
1114 Wm Lowe*
1116 Alice M Butler*

EIGHTH AV from 801 Bridier east to the river
1409 Hattie Rogers*
1412 Robert Allen*
1415 Daniel Hagans*
1418 Vacant
1420 Vacant
1421 Vacant
1422 Richard Green*
1424 Martha Thomas*
1425 Johanna Larosa*
1427 Lafese Austin*

Haines av

1607 Laura Taylor*
1608 Neal Filmore*
1614 James Clark*
1621 Evelyn Rollins*
1633 Wade Jones*
1635 Effie Rippley*
1637 Robert Mobley*
1638 Wm Jerido*
1639 W D Mitchell*
1640 Miller Smith*
1641 Dolly Jorden*
1648 Mattie Guy*
1656 Wm Smith*
1661 Adam Weden*
1662 Roxie Denson*
1664 John Larosa*
1667 Belton Miller*
1669 Henry James*
1670 Archie Scott*

Victoria

Parker

1835 Samuel Fries
1836 J M Smith
1840 C C Thon
1842 J J Van Pelt
1844 P K Watson
1846 J H Joyner

Talleyrand av

1905 Geo Greenfield
1917 J C Willoughby
" J M Gregory
1922 M F Cannady
" B D Taylor
1924 E A Pyke
" B F Kidd
1951 Vacant
1953 R K Davis
1955 Vacant

EILENBERG ROW north of Enterprise and east of A C L R R

ELDER from Myrtle av east 1 blk, 1st n of Price
413 Max Knauer
417 Charles W Alley
" Leroy McDonald
420 Jack Proctor
425 T F Hunt
426 Mrs I G Cannte
427 Alfred Summersell
428 E H Kester
" W C Hood

ELEVENTH E from 2425 Main east
14 Vacant
35 Max Mark
43 H G Anderson
45 H H Moore
49 A E Waldrep

Hubbard

101 H W Schafer
111 Van Wooten
117 G F Smith
118 W M Quinn
119 W W Johnson
120 Byrd Holloway
121 Mrs Catherine Miller
122 F R Allen
126 Vacant
133 Vacant
148 Mrs E V Williams
150 E H West

Market

205 N A Gilbert
207 R E Hooks
209 E G Marx
" Ralph Foster
211 Mrs I Maroney
" Mrs W B Kemper
213 A F Fanger
215 James Greig
227 W D Tanner
235 G H Stevens
251 A A Silber

Liberty

— St John's River Terminals
303 P A H Ludwig

Walnut

622 R D Ingle
630 Nich Bushloper
635 E D Richardson
709 Charles Crews
711 H A Parrish
787 J L Mattox
788 J H Clary
904 A O Jenkins
906 W W Waterbury
908 Joseph Franck
908½ J J McCarthy
910 C C Lowe
912 C B Blalock
914 C B Jessup
915 C W Johnson
917 S J Altman
923 J B Clements
" Mrs Mattie Nungesser
954 L F Tracy
959 M C Broward
1111 G W Barnhart
1117 J J Harris
1124 J M Deal
1125 H S Mann
1126 F D Cumble
1130 M E Cole
1131 R M Blanshard
1135 S B Fletcher
1136 Mrs Jennie Pons
1137 A T Rider
1140 O C Hughes
1214 Edward Jouvenas
1216 Fred Schultz
1230 Mrs O E Prince
1407 Mrs M E Conner
1442 Frank Osbey
1444 J A Weaver
1560 Fred Bailey
1562 J W Lans
1638 W F Storm
1642 Mrs L R Wyatt
1644 A L Jackon

ELEVENTH W from Main west to Hogan's Creek, 1 n of 10th
12 L H Barber
14 F T Mann
16 R E Bloomfield
17 J P Cordray
18 F P Lacy
20 H J Gannon
21 A C Neman
31 J T Lester
32 T D Fields
40 J S Oliver
45 Mrs A S Clark
" B A Heidt
53 Robert Wilder
55 Vacant

THE CLARK MONUMENT & STONE COMPANY
TWELFTH AND PEARL STREETS
TELEPHONE: BELL 4317-J

JACKSONVILLE NOVELTY WORKS
East 10th Street & Railroad Ave. JACKSONVILLE, FLA.
Store and Office Fixtures, Refrigerators, Odd Sized Doors and Sash, Screenwork, General Woodwork.
Telephone 2888

CONSOLIDATED ENGINEERING CO.
Professional Electrical and Mechanical Engineers
Bell Telephone 7477 215-219 EAST BAY ST.

Purity Ice Cream and Dairy Co.

THE VELVET KIND ICE CREAM Reg. U. S. Pat. Office

Laura

111 C C Corces
118 H W Inman
121 T F McCall jr
122 W B Neel
123 H G Vessey
125 A T Vinson
126 Richd Trevino
132 Max Brown
140 A C Common
145 H W Fitch
" S T Page
149 W H Kruger
143 Vacant

Silver

214 B C Dorsey
218 T J McMeekin
225 F C Locke
" Mrs G L Ritchie
226 Mrs L E Beach
228 W F Armbruster
251 W M Mausert
255 H W Potter

Pearl

318 C C Kirby
322 C M Fozzard
328 Vacant
334 E P Owen
338 G A Burner
342 J M Aldridge
346 R T Dewell

Perry

404 M L Chandler
405 G H Morris
408 R S Key
412 J L Irwin
416 A L Bryan
422 Ralph Coleman
433 Mrs M L Butts
601 J H Jones
603 A C Bassett

ELINOR from S A L R R north, 2 e of Davis

ELIZABETH from 2201 Lydia north

ELIZABETH PLACE from river north to St John's av, 1 s of MacDuff av
2 J D Pasco
4 P J Saunders
20 Vacant
21 Thurston Roberts
24 W E Arnold
26 R O Foerster
32 Stockton Broome

ELLA East Lewisville

ELLIOTT from Cleveland east, 5 n of Adams

ELLIS from Hickory north, 1 e of Main

ELLIS W from Johnson west to Cleveland, s of Beaver

ELM from McCoy's Creek south to Myrtle av, 7 w of Riverside av

ELM from Riverside av west to Black Creek rd, 1 n of Holmes

ELMIRA from Black Creek rd n w of Old Plank rd

EMMA from 2038 Fisher east
1233 T J Long
1235 S F Swope
1237 F J Steele
1239 J J Barber
1241 G C Tramell
1244 Charles Fredger*
1245 Mose Starks*
1246 Dennis Easther*
1250 Thomas Jones*
1252 Mary Clark*
1256 Wm Messer*
1259 S C Hart*
1315 Abe Mills*
1317 Mariah Jones*
1318 Edwd Davis*

ENGLISH from Hogan's Creek west 2 n of Eagle

ENTERPRISE from Cleveland n w, 1 n of Ashley
1301 Dora Haynesworth*
1303 Robert Mitchell*
1305 Grant Hunt*
1307 J W Vaughn*
1309 Alfred Martin*
1310 John Clemons*
1311 Georgie Jenkins*
1312 Dave Williams*
1315 Wm Stukes*
1354 James Brown*
1356 Elgy Pringle*
1358 Gertrude Mathews*
1366 Delphia Johnson*
1368 Mary Holloway*
1370 Stephen Brown*
1397 S D Kramer
1399 Moses Kramer
1420 W P Dykes
1422 S T Davis

Blanche begins

1500 Pura Water Co
1507 J H Grant*
1512 Thos Orant*
1514 Noah Miller
1518 Geo Rahaim
1519 Roscoe Moseley*
" Robert Marse*
1528 Bra-nola Co
1530 Pgh Plate Glass Co

Myrtle av

1536 George Aycock*
1538 Eustace Christopher
1540 W M Butler*
1544 Peter Williams*
1548 Am Lumber Co
s s Maull Mfg Co

S A L Ry

1560 Maud Proctor*
1561 Samuel Stewart*
1562 Martha Rowe*
1563 Wm Elbers
1565 Joseph Bellamy*
1567 W M Davis
1599 Charles Woolfolks*

Rushing ends

1701 Joseph Rahaim
1702 Frank Fields*
1703 L B Harvey
1705(1704)Gahnell Sims
1707 Oscar Singleton*
1709 James McDaniel*
1711 Thomas Bryant*
1713(1601)Abr Culer*
1715(1603)E J Wilson*
1717(1605)Monroe Smith*
1723 Roisy Harris*
1725 Pete Smith*
1727 Major Canty*
1729 G Kilpatrick*
1731 Superior Mattress Co

Tyler begins

1737(1705)B Williams*
1743(1711)A A Watson
1745(1713)Wm Stebbins*
1747(1715)Geo Hall*
1751(1717)A Holmes*
1753(1719)Bell Mosley*
1757(1723)Arthur Wilson*
1759(1725)Martha Bowman*
1761(1727) Augustus Woods*
1763(1729)Lula Metz*
1763½(1739)Osie Coats*
1765(1841)Milton Norflett*
1767(1743)J A Clayton*
1769(1745)J W Walton*
1769½(1747)S G Gamble*
1771(1749)G W Sears

Acorn

1801 W F Harvey
1801½ Wm E Leuders
1803 J A Cassey
1805 Vacant
1807 Enterprise Live Stock Co
1809 Saul Gamble*
1813 Georgia Harris*
1819 B H Carlton
1825 Jax Union Stock Yards
" Western Paper Makers Chem Co

A C L

1902 Brister Childs*
1904 Ocie Sims*
1906 Alberta White*
1908 Edward Harris*
s s Wright Barrel & Export Co
2403 Henry Brown*
2405 Smith Blake*
2409 George Smith*
2411 Luke Jones*
2413 Wm Heath*
2415 Simon Riley*
2417 Wm Whaley*
2698 Mrs Rhoda Johns
2700 R A Byrd
2702 R A Peacock
2817 Cherry Johnson*
2818 Williamson & Dennis
2831 A L Reed*
2900 Lewis Austin*
2906 Thomas Keys*
3840 Frank Roberts

Tin Work In All Its Branches

Duval Sheet Metal Works

PAUL CARTER, Propr.
Phone 3487
444 Riverside av.

Hall & Pentland
CERTIFIED PUBLIC ACCOUNTANTS
304 Clark Bldg.
Phone Bell 3836

M. A. Bowlin, HOME APPLIANCE STORE
Specialists in GAS & ELECTRIC Labor Saving Household Devices
Phone 6437 218 W. Forsyth St.

DUVAL MOTOR CO. AUTHORIZED AGENTS FORD CARS
Cor Forsyth and Lee Sts.

ERNEST from Margaret West to Stockton, 9 n of Riverside av
1419 Vacant
1423 G E Pollard
" J H Webber
" E Malbro
1424 C M Brubaker
1434 H M McCully
1437 J E Kirk
1451 G T Watkins
1452 Wm Loznicka
1457 C E Harrison
1460 W E Sheddan

Goodwin

1502 H A Heper
1503 L K Riley
1509 W J Wiesenfeld
1512 R D May
1517 B P Kennard
1520 Vacant
1524 W H Turner
" Carl Kampfmuller
1554 W H Turner
1558 H A Millet
1559 Vacant
1620 Vacant
1624 J B Ewen
1632 H W Clark
1703 Vacant

Osceola

1705 Vacant
1711 H F Saxelbye
1715 Vacant
1754 Vacant
1757 Burton Barrs
1758 H F Tinnerholm
1763 G P Megran
1764 Ledley Ogden
1816 Mrs M Thompson
1818 Noah Hicks

ERNEST from MacDuff av west, 1 south of A C L R R

ESTELLE changed to N Stockton

ESTELLE LANE from Lackawanna av south to A C L R R, 1 w of Stockton

ESTHER from Fleming north to Black Creek rd

EUPHEMIA from Margaret west, 11 n of Riverside av

EVERETT from 1226 Lackawanna av north
11 H C Peace
15 Mrs Jean E Foster
" O T Taylor
205 W D Firstbrook
207 Mrs S Andrews
573 J T Mahone
575 A G Cooper

EVERGREEN AV from Darwin north, 2 e of Railroad av
1302 Hattie Murray*
1304 George Barrow*
1306 J S Marvin*
1308 Frederick Govan*
1319 M E Thornton*
1332 Wm Hammond*
1333 Russell Willis*
1335 James Reed*
1337 Aden Sams*
1342 Josh Mabry*
1344 Samuel Golden*
1410 Benj Seigle
1412 W R Sermans
1414 Mrs Sarah Ossinsky
" Wm Surkin
1415 R B Reif
1416 Mrs Sarah Tyre
1417 Mrs Ola Sellers
1418 Calvin Harden
1419 Wilbur Spivey
1420 Mrs D R Steinmeyer
1425 J W Davis
1426 Edward Wilson
1439 George Morris
1441 H C Brown
1442 W H Fields*
1443 M D Frazier
1444 C J Guest
1445 C A Johnson
1446 Derrick Alderman
1448 Mrs Dora Horovitz
1450 Vacant
1451 W J Foster
" Gus Lessing
1457 David Jones*
1459 J S Belton*
1460 O L Wadsworth
1461 F W Sparkman
1463 G J Jennings*

Third

1501 David Bucholtz
1502 Vacant
1503 Riley Phillips
1507 Innes Bryant
1511 W D Gercken
1512 W H McCormick
1515 Mrs Emma Craven
1519 R L Murray
1523 F C Weaver
1529 Carrie Scott*
1531 Wm Ponder*
1533 Malachi Way*
1534 J W Maulden
1535 George Bowman*
1543 Vacant
1545 Jannie Connor*
1549 Barney Lewis*
1552 W M Jones
1553 Wiley Darden*
1560 E B Lowe
1561 Alex Marshall*
1563 L G Washington*
1564 S J Green
1565 Charles Mann*
1569 A W Daniels*
1571 Claude Green*
1572 W L Mosley*
1573 Clyde Hall*
1578 Pinkey Smith*

Argyle

n e cor Christian Bible Sch
1602 H A Leapheart*
1606 H R Leapheart*
1622 Robert Smith*
1625 Vacant
1627 Elmer Neal*
1630 Wm M Campbell*
1631 J E Coffee*
1633 E D Willis*
1634 A C Aveilhe*
1635 Marie Reeves*
1636 C C Preely*
1641 Dinah Walker*
1645 W H Campbell
1647 Samuel Wiggins*
1649 Mary Miennard*
1650 Richd Adams*
1652 Benj Owens*
1653 W C Jones*
1654 Saml Quarterman*
1656 W A Blackshear*
1657 Luke Tolliver*
1659 J A Watt*
1660 Pearl Bryant*
1661 Saml Jackson*
1663 J C Hurston*
1664 L D Ervin*
1670 Jasper Geiger*
" A C Morse*

Lorne

1703 Irene Harris*
1704 M G Glass*
1707 Kennedy Feaster*
1708 Estelle Wilkins*
1710 Henry Edwards*
1712 Andrew Fields*
1715 John Jones
1717 Henry Reafore*
1719 Wm Brusey*
" Emanuel Dawson*
1720 Richd Singletary*
1721 J D Jones*
1723 Jacob Dasher*
1725 Dora Perry*
1727 Peter Burney*
1729 Harry Drayton*
1730 Sallie Caine*
1731 W M Williams*
1734 A G Speisegger*
1735 Vacant
1740 Laura Harris*
1744 Wm Jackson
1750 Vacant
1754 Vacant
1755 Thomas Jenkins*
1759 Vacant
1762 A A Mitchell*
1764 Gilbert Nicks*
1771 L P Porter*
1775 F B Harris*
1776 C I Townsend

Seventh

1936 J W Wyton
" Thomas Combs
1942 E B Dyer

Eighth

— W F Miller & Co
2009 C L McCormack
" Wm H Hamilton
2016 R S Hernandez
" J D King
2022 J W Everett
2023 F S Shad
2026 Vacant
2035 W A Rebston
2041 J H Devane
" W D Hodgers
2105 H J Strickland
2107 Frank De Orio
2110 J I Minor
2115 J F Green
2148 J E Plummer
2150 A M Pickett
2153 A C Stewart

B. E. HARDACRE COMPANY
Surety Bonds
We Write All Forms of Bonds
PHONES 6535-6536
ROOMS 314-315-16 DUVAL BLDG.

J. H. CHAMBERS NOVELTY WORKS
DOOR AND WINDOW FRAMES, SCREEN DOORS AND WINDOWS
Phone 3152. Plant and Office 8th st Betw Laura and Silver

BLALOCK, YOUR TAILOR
HATTER and CLOTHIER. Always pleased to serve you
210 W. FORSYTH PHONE 1311

BUY JAX BISCUITS

JACKSONVILLE CRACKER WORKS PHONES 1751-1667

W. E. LAW & CO.
BUILDING MATERIALS
WHOLESALE ONLY
401-403 HILL BLDG
PHONE 6915

2202 W D Blake
" W J Howell
2205 Mrs Lena Sandeak
2218 M F O'Steen
2223 W G Duguid
2226 Edward Hester*

Market

2236 J H Williams
2245 Mrs J E Flynn
2247 Mrs L I Herring
2322 Edna Rhodes
2325 Mrs Helen Foster
2450 Ramon Fa
2525 Mary Berger
2527 T S Rigdon
2529 J W Bishop
2531 W F Green
2533 Roberta Glenn*
2535 Orphelia Redwine*
2537 John M'Clean
2600 Vacant
2601 Samuel Wiley*
2602 Andrew Letchwarch
" D B Brooks
2716 W A Pittman
2720 T H Swope
2724 A C Cook
2726 Mrs G Richardson
2730 Charles Armstrong
2732 H E Hare
2733 Edward Riordan
2734 J W Simpson
2735 Isaac Palmer*
2736 W B Burns
2738 H B Taylor
2892 R Dombrowski
2896 S O Cooley
2904 O B Cruce
2906 Vacant
2915 Ernest Manning
2917 W H Burns
2929 General Fuqua
2930 Vacant
2931 R L Scott
2933 J J Windhaus
2935 F A Lenstrand
2939 T A Maury
2941 J C Stafford
2943 A W Grant
2945 J F Anderson
2949 H A Kendrick*
2950 Enoch Anderson
2952 H D Haskins
2953 Mrs C M Adams
2954 Wm Dennis
2955 T A Long
2956 R C Tisdall
2960 J F Counts
n w cor C H Hoke
" Ewington Sta P O

Lee

3169 J C Johnsen
3194 Louis Weeks
3205 E C Boone
3211 E C Boone
3213 W W Strange
" L D Dorman
3498 C A Peterson

EVERGREEN COURT from 2734 Evergreen av west
923 J B Parmenter
925 Frank Davis
927 Thomas Potts

EWINGTON from Fisher west 3 n of E 21st
F changed to Dzialynski
FACTORY from Lincoln av east, 1 n of A C L R R
FAIRFAX from W Grant west to A C L R R, 5 n of Enterprise
FAIRFIELD from 1663 E Adams north
615 Louis Cavalier
641 O B Brothers*

Beaver

706 Sylvester Branch*
720 Alfred Force*

Albert

801 Henry Haywood*
801-a Nelson Mosley*
803 Francis Price*
804 Vacant
808 Noble Armstrong*
809 James Nion*
810 Jeanette Sparks*
813 A E Davis*

Weare ends Hill

901 J L Richardson
912 Walter Jackson*
913 Lucius Jackson*
915 Henry White*
925 Vacant

Swift

1004 James Hagans*
1005 H C Gaffney*
1007 George McQueen*

8th av

1219 Enoch Hutson*
1221 Andrew Cook*
1223 Major Giles*
1225 Samuel Jackson*
1227 G T Evans*
1231 Thomas Floyd*

FAIRWAY from Talleyrand av east to the river, 1 n of Marshall
FANNIE from Kooker av 1 blk, 1 s of 21st
FAYETTE from LeBaron north to limits
FERN from 21st n, 3 e of Fisher
FIFTEENTH E from 2730 Main east, 1 n of S A L Ry
18 E S Haines
22 J J Tibbs
26 G Ammann
30 O S Albritton
34 F C Orr
40 D L Crews
42 F M Plank
" W E Quarterman
46 C L Campbell
48 G D Gunn

Hubbard

933 Thomas Pitts*
935 Vacant
937 Frank Gilliard*
943 Luvina Ash*

Evergreen av

1001 Thomas Lowe*
1002 Henry Lowe*
1003 Warren Fuller*
1004 Ben Harden*
1005 Walter Bell*
1006 Columbus Neely*
1022 J L O'Quinn
1024 Vacant
1026 Henry Taylor
1028 Lonnie Suder
1030 M M Smith
1031 J C Cowser
1032 J A Holland
1033 F S Brunson
1034 G F Anderson
1035 H C Keller
1057 G L Velboom
1038 H C Brisbane
1062 Lester Scarborough
1064 Alfred Smith
1065 Mrs M A Ryder

Fisher

1100 Mrs O Lewis
1103 H M Baker
1104 A P Small
1105 Vacant
1106 Vacant
1107 P L Cone
1110 E G Schelling
1111 G W Pughsley
1121 B S Woundy
1122 N T Jacobsen
1124 J M Mason
1143 E T Porter
1167 G C Arnau
1200 C J Jett
1206 O H Olsen
1216 J M McIntosh
1217 J L Hawkins
1219 F A Carson
1238 E J Jammes
1239 Orlando Jarrell
1241 Fredk McCurdy
1249 Nathan Priest
1251 Mrs Belle Moore
1252 David Kovisto
1410 A C Duval
1412 Mrs M Kirkland
1414 Frank Iwanowski
1418 W H Martin
1419 E J Kirkland
1425 W F Kirkland
1426 B G Jarrell
1427 Garnet Forrester
1429 J C Kirkland
1431 E L Boyett
1600 Elliot Bowden

FIFTEENTH W from 2730 Main west to Pearl
4 Vacant
15 John Roberson
239 J W Hurst
" H W Hurst

FIFTEENTH (Murray Hill) east and west from Edgewood av, 1 n of A C L

FIFTH G P from Av D w, 2 n of King's av

FIFTH E from 1655 Main east to S A L Ry
9 Mrs E A Hay
" W L Gordon
15 N E Thurman
17 J A Praster
22 J H Cheshire
23 G W Grierson
26 L F Coroneas
27 Mrs L P Dart
30 Mrs L B Bache
36 J A Bouvier
38 J P Richardson
44 T K Hatcher
" Mrs L T Poole
49 Mrs M C Griffing

RENT A NEW FORD and DRIVE IT YOURSELF
THE FORDIT CO.
804 Laura St.
Phone 1171

CUMMER LUMBER CO.
MANUFACTURERS CYPRESS LUMBER and CRATE MATERIAL
Office 453 St. James Bldg.

Certain-Thyson Milk Co.
MILK CREAM BUTTER
Cor. W. Forsyth and Myrtle Ave. Phone 8611

Hubbard
104 Mrs E H McCallum
114 Mrs E McCranie
115 S R Pearson
117 L J Golden
119 Mrs I D McCormick
120 J E Gustafson
121 Mrs Grace Skinner
123 T J McIntyre
125 Mrs Sarah Tawney
126 J H Klingberg
127 W B Collins
129 L B Brown
130 G C Pease
140 F D Brenna
141 Mrs A M Gardiner
144 C H Anderson

Market
203 B C Dowling
211 H S Brokaw
215 J P Argo
226 Mrs M H Purdon
232 Mrs A Warner
233 J O T Brown
242 A V Feiber
249 W R Neff

Liberty
301 H J Suggs
304 Wm W Baisden
309 S B Norris
311 Mrs E G Cawley
312 W L Thorpe
314 C F Riggle
317 W S Humphries
319 T F McCowen
320 J G Permenter
321 W L Thorpe
" Paul Cowart
330 Mrs Annie Pentland
331 D J Phillips
" P H Phillips
335 Vacant
336 R F Bridier
343 C S Graham
345 R O Birchy
349 O J Wall
355 C B Haliday
" H V Brantley

Walnut
404 K R Bobbitt
412 Mrs L M Stetson
421 C G Kelly
429 J O DeMeritt
436 M L McCoy
443 Henry Stinson
" W C Guthrie
444 C S Pike
447 J G Hall
450 R H Thomas

Ionia
502 E R Rowe
506 Mrs I E Johnson
511 J W Arnold
512 R B Pemberton
513 Arthur Murphy
515 Antonio Tringle
516 J T Stoker
" W T Willis

FIFTH W from 1564 Main west
11 W M Vance
31 Max Hair
33 D N Papnes
35 J W Vines
" H E Thurman
37 S M Alderman
39 H A Halsema
41 D A Thomason
42 J E Coslow
43 H R Casler
45 R L Wilmot

Laura
101 E H Shay
103 R E L Miller jr
105 J E Porter
107 H R Culley
111 Ada Mundee
115 Dapney Williams
119 E A Rask
" A M Jones
125 F W Whitney
126 L A Van Sterk
128 E O Hays
133 A D Stevens
140 F J Brock
" C F Brock
143 Barnett Furman
146 T H Surrency
149 C E Duval
154 S P Fiske

Silver
222 Mrs A M Coffee
" O R Johnson
224 T T Welch
225 C F Gould
" Wm S Hitchcock
230 Mrs R M Rose
235 M B Craig
236 W T Parsons
245 Mrs M G Westcott
257 Mrs L H Sackett
258 W H Dowling

Pearl
316 Mrs M L House
320 F M Givan
324 J F Swindal
327 Mrs J A Mason
330 B A Chapman
335 M J Stafford
337 R M Hoyt
338 L D Martin
349 Mrs H S Baker
351 L G Kirk
353 Harry S Lacey
355 R S Withers
n w cor St Vincent's Hospital

Perry
429 Vacant

FIFTH AV changed to Francis

FINKELSTEIN LANE from Caroline north bet Illinois and Louisiana

FINLEY from Jefferson east, 4 n of Union

FIRST from A C L Ry west, 1 n of Enterprise

FIRST E from 1252 Main east to Railroad
8 Fannie Bodenheimer
10 Charlie Sing
13 Jacob Nicholas
" J H Skinner
14 James Latimer
" A W Horn
15 J T Bounds
" R H Rich
" Thomas Hilton
16 R H Latimer
" Mrs A B Pemberton
16½ Harry Philips
25 Mrs L C Barnett
" J W Watkins
26 G E Morin
" W L Barnett
30 O A Owens
32 Mrs Mattie Martindale
" John Capehart
34 C H Young
36 August Seiler
" Henry Heidenberger
39 W L Allen
s w cor Whiddon's

Hubbard
107 H M Stewart
" W G Willie
" J F Clemens
" Mrs E M Johnson
" S H Motley
112 Mrs S K Reddick
114 R D Walker
116 Mrs M E Clark
122 Mrs J Livingston
123 S Moselle Cooke
128 K D Huff
" T A Ybanez
" B T Griffen
" W O Myers
128 F J Dorman
131 W H Meynardie
" J J McGrath
134 W J Anderson
142 Lucille Chappell
145 O W Hurlbert
146 Mrs Mary McDonald
153 Vacant

Market
202 Mrs Nellie Marr
205 C M Evans
210 J A Granberry
217 Harlow Barnett
218 Henry Restorff
" Wm Vogtlander
223 J A Bloodworth
225 J B Thomas
" F L Bauer
" S G Searing
226 Carl Mazelle
237 A W Clarke
242 H O Taylor
244 B U Dyal
250 Rev B G White

Liberty
311 J H Ek
" C T Stockton
313 C G Lewin
315 George Joseph
" Mrs L G Joseph
317 P W DeHoff
318 R R Cooke
319 W H Stephens
" Henry Allen
325 J F Livingston
327 J H Evans
328 G A Taylor

FRENCH MIRROR PLATE GLASS CO. | GLASS ALL KINDS FOR BUILDING PURPOSES | MIRRORS, SILVERING, RESILVERING
533-535-537 E. Bay St. TEL. Bell 1572

Wilson, Otwell & Cone, Inc. | Boxes, Crates, Barrels, Cross Arms **LUMBER**
ENTERPRISE and STOCKTON STS. PHONE 601

THE DENBY SEED COMPANY
Tested and Quality Seeds. All Seeds and Plants in Season.
Poultry Feed, Supplies and Remedies. Tel. 2813. 125 E. Bay St.

Union Furniture Co. | **PHONE 3104**
702-710 FLORIDA AVENUE

329 Joseph Goldstein
330 J G Hurst
Olive begins
336 W B Thomas
338 J M Stark
341 G F Crum*
343 O J Ramspott
345 J F Spence
347 Vacant
355 Mrs M L Hopkins
" W P Marvin
Walnut
409 W E McArthur
" C H Lee
" A M Morgan
" G W Hess
" V O Wright
410 M L Turknett
411 W P Thacker
417 Mrs A V Naughton
" J E Kenworthy
420 W S Russell
422 Henry Roberts
423 Mrs S H Rosser
424 Ludwig Olsen
431 A E Sawyer
435 G W Woodfin
435-a B Z Akin
436 C F Moore
437 J A Keene
438 Mrs C E Wightman
439 J H Bruning
440 Mrs A S Cottrel
442 W F Newman
443 Henry Neff
445 Mrs J E Brown
Ionia
524 Atl Ice & Coal Corp
Clark
609 Kaufman Metal Co
" Goffin Fdy Wks
630 Walker Lumber Co
— Carolina Portland Cement Co

FIRST W from 304 Main west to Hogan's Creek
25 A H Waehtal
" Edwin Pierce
" Simon Benjamin
35 J R Stanton
39 Louis Berlack
47 W M Webb
49 J C S Carlshund
Laura

FIRST (Edgewood) from Edgewood av south to Perry, 1 e of St John's av

FIRST from Lincoln av west, 3 n of Lackawanna av

FIRST (Panama) from Woodlawn av north, 1 e of Buffalo av

FIRST AV N changed to Drew

FIRST AV S changed to Drew

FISHER changed to Phoenix av

FISHER AV (Murray Hill Hts) from A C L R R n e, 3 s of Edgewood av

FISHWIER Park from St John's av north to A C L R R at Fishweir Creek

FISK from the river west to Riverside Park, 1 s of Gilmore
26 Mrs J E Karst
117 T P Denham jr
" Saml Saville

FITZGERALD from MacDuff av east, 4 n of Lackawanna av
50 Joseph Hannigan
103 J A Williams
104 Johanna Maas
" J A Whitaker
105 J H Yeomans
" W D Campbell
107 W D Slaughter
109 Fred Whatley
110 Wm Foster
111 W J Torrent
112 Mrs Anna Banknight
115 Jerome Torrent
207 Abram Nettles
210 J J Richards

FLAGLER, see W Monroe

FLEMING from Illinois west to Davis, 1 s of Moncrief rd

FLORA AV (Grand Addition) north of King's av, 1 e of Av A

FLORENCE from Lackawanna av s to Henry, 1 w of King

FLORIDA ALLEY from Hickory north to Darwin, 1 s of Florida av

FLORIDA AV from east end of Bay north to Howard
1 Magnoloid Co
3 A Cesery
7 F Grossman Co
Forsyth
101 Sunni Day Pressing Co
103 Dalton Electric Co
105 P F McCall jr
" P F McCall
107 George H Eaton
108 R J Appel
" Newmark Brown
109 Vacant
111 American Drug Co
116½ Mrs L D Morton
118 Vacant
120 Vacant
121 A H Stein
122 Santos & Verella
122½ Mrs G E Proctor
126 Vacant
128 Fairlie's Pharmacy
Adams
202 National Gro Co
206 Julius Bennett
207 Mrs M J Weaver
208 Julius Bennett
" J E Rippa
210 M Massameri
211 M Massameri
" M J Rosen
212 W B Williams
214 W W Brown
223 Vacant
224 Mrs A R Taylor
" J E Abras
225 G M Banes
226 Frank Balaguer
227 Mrs L F Canepa
228 Mrs M A O'Brien
" Fritz D Marjenhoff
230 A & H Candy Mfg Co
Monroe
304 F M Hadley
313 L M McIntyre
315 M E Johnson
324 R L Register
" P R Bridges
" C M Bleam
s e cor St Andrew's Episcopal Church
Duval
n w cor 2d Presb Ch
416 Charlie Jumta
418 Mrs Louise Hart
" J N Dawson
" H J Sutton
" H J Long
420 Vacant
422 Vacant
424 John Worster
425 N H Banes
426 Whiddon's
428 L P Champion
Church
501 W C Hamilton
502 Fairfield Pharmacy
506 W O Dampier
510 W F Shellhorse
" Samuel Rossman
511 M H Johns
" E J Holland
512 W F Shellhorse
514 J W Lovell
518 D V Bisogno
520 M C Savelle
522 Mattie Isaacs
524 Walter Mercer
528 Leo Dettora
s e cor E Jax Grammar School
Ashley
603 W M Bruce
607 Adolph Pricha
609 B D Herlong
610 Mary Armstrong*
611 J P Carter
615 J S Alexander
616 W A Romedy
" W C Boyle
619 Daniel Wise*
621 Said Japour
625 Adolph Pricha
Beaver
701 Said Japour
702 Union Furn Co
703 S J Boyett*

N. D. Suttles & Co.
Real Estate, Loans, Insurance
212 W. Forsyth St. Bell Phone 5131

H. C. WELLER CO.
1208 Graham Bldg. Jacksonville, Fla.
RELAYING RAILS, RAILWAY AND CONTRACTORS' EQUIPMENT

McCARTHY & LEU
WHOLESALE AND RETAIL DEALERS IN
HARDWARE AND MILL SUPPLIES
105 JULIA, COR. FORSYTH TELEPHONE 8113

TELFAIR, STOCKTON & CO.

REAL ESTATE—MORTGAGES—INSURANCE

CORNER LAURA and DUVAL STS. PHONES 82 and 83

712 Jas Morrow
715 Carrie Guyton*
717 James Walker
718 J A Warren
" J M A Ortet
719 Emma Moore*
720 W E Kitchen
" E B Thompson
721 Eleanor Frazier*
723 J F Dempey
725 J A Warren
727 George & Kassam

Albert

801 Lucretia Miles*
802 G A Merritt
803 Grant Davis*
804 Hoppy Joseph
805 Mollie Furlow*
806 Abraham Marks
807 Jefferson Wilson*
808 Grant Davis*
809 Singleton Wright*
810 Julius Moore*
811 Albert Pierce*
812 Meyer Setzer
814 Meyer Setzer
818 W G Murrhee
819 J A McQuage
820 W G Murrhee
835 J A McQuage
837 Thomas Sherwood
849 T G Carmey

Grant begins

850 Sou Art Glass Co
" Nissen & Anderson
851 Herbert Smith*
853 Leon Chavez Co
855 C B McGinnis
859 Vacant
861 Vacant
865 Vacant
867 Jacob Trowell*
869 Asiz Ossi
870 Frank Richards*

Oakley

900½ Charles Francis
901 Wm James*
901½ Hattie Robinson*
902 Francis Bros
904 W W Boyd*
905 J Whitaker*
906 W W Boyd*
906 M E Lewis*
906½ C M Lewis*
910 Eassi Kaleel
911 Lewis Tutson*
912 Mrs S Corom
913 W M Johnson*
914 J Ossinsky
" Meyer Selzer
918 Charles Francis
920 Gus Lowenstein
922 Pettit & Rigsby
923 Alfred Boyd*
927 David Sawyer*

Union

1002 Geo Scheuring
1008 Henry Schwartz
1019 Fire Sta No 6
1020 Malachi Way*
1022 Alfred Boyd*
1024 E O Scouman
1032 George Tofik
1034 George Tofik
1035 J A Chesebro*
1036 Wm Sirkin
1038 W W Brown*
1039 Virgil West*
1040 J M Johnson*
1041 Mattie Young*
1042 A E Reynolds*
1043 Mattie Young*
1044 Abe Bivins
1045 James Marshall*
1046 L C Way*
1047 Charley Chung
" Odd Fellows Hall*
1048 C L Welch
1049 Oakland Pharmacy
1050 Piedmont Poultry and Prod Co
1052 Vacant

Odessa

1100 G C Anderson*
1109 Herbert Griffith*
1110 Frank Mobley*
1111 Page Williams*
1113 Samuel Gordon*
1114 B Z Snowden*
1115 Mary Gray*
1118 J H Anderson*
1120 E Polinsky
1123 Peter Jackson*
1125 Joseph Sherwood

Jessie

1129 J N Gresham
" Keystone Hall*
1131 Phoebe Butler*
1133 Ella Davis*
1135 Abraham Walker*
1137 Sarah Jackson*
1138 Minnie Arline*
1141 R D Anderson*
1144 Josephine Price*

Hickory

1202 B Armstrong*
1211 Evelyn Simmons
1212 P Shatkowsky
1214 Fannie Shatkowsky
1224 L B Gardner*
1301 Jacob Goldman
1301½ Mrs Laura Markillie
1303 Minnie Waters*
1304 Robt Engstrom
1305 W R Waldrop
1306 Scott Brown*
1308 Andrew Reed*
1309 Porthenia Austin*
1310 S M Middleton*
1310½ T Rutherford*
1312 W Freeman*
1313 Celia Jackson*
1314 Dora Johnson*
1316 Dora Johnson*
1319 Archbell Fur Co
1320 M A Bradley*
1323 Wm Moore*
1324 T J Hawkins*
1324½ Vacant
1325 C F Harris*
1327 Carrie Shaw*
1328 Ossi Bros
1331 Benj Sigal
1333 James Reed*
1333 Afro-Universal Co
1337 James Kellix*
1339 Susie V McCoy*
Joseph McCoy*
1341 John Brown*
1344 Jacob Goldman
1345 O E Mathis*
1347 Mrs D Horovitz
1348 Louis Brown*
1349 R L Brown*
1350 Peter & George Gro Co
1351 George Cummings*
1355 C L Harbuck
1356 John Mangels
1357 Bernie's Pharmcy*

Darwin

1406 Vacant
1408 J J Jones*
" J K Norwood
1415 P Shatkowsky
1416 Retha Nattiel*
1418 Richard Watson*
1420 I Moskovitz
1421 Peritz Moskovitz
1429 J W Gantt*
1432 Leon Anderson*
1435 W B Killex*
1436 G W Gray*
1440 L R Booth*
1441 F G Innis*
1442 Benj Mack*
1444 Orange Hankerson*
1445 J W Johnson
1446 B D Evans*
1449 Bennett Kendrick*
1450 Edward Scott*
1457 Manuel Davis*
1468 Frank Crowd*
1481 Harriet Conyer*
1482 H C Pratt*
1484 McCormick Bros
1485 G W West*

Third

1501 P J Hoke
1504 Newton Allen
1511 D L Roulette
1512 Mrs C Minor
1516 Early Wells
1517 Jos Boote
1521 C C Johns
1522 Goldsby Allen
1525 Tuck Johns
1528 Vacant
1530 T E La Byer
1535 Vacant
1536 A R Griffin
1537 Vacant
1538 Charles R Rose
1539 O G Harter
1542 Julius Hill*
1546 Rosa Dorrell*
1550 Vacant
1551 C J Hodge*
1552 Vacant
1553 Rebecca Harris*
1555 J N Dicks*
1556 Wm McClinton*
1557 G M Bruce*
1559 Charles Lee*
1561 James Kendrick*
1564 Thomas Kiser*
1568 J H Hopkins*
1570 D W Simons
1571 J M Sheehy
1575 Mrs M E Loach
1576 Deip Japour

Argyle

1602 J F Fitzpatrick
1603 E N Alexander
1605 Mrs M Pinholster

Southern Art Glass Co. LEADED AND ART GLASS MANUFACTURERS
850-858 Florida Ave. Bell Phone 203

PHONE 4843
Drink GOOD HOPE MINERAL WATER

P. J. DOUGHERTY ROOFING of All Kinds
Roof Repairing My Specialty
ABSOLUTE SATISFACTION GUARANTEED
1822 WAMBOLDT ST. PHONE 1622

PLUMBING HEATING | R. L. Slauter
131 E. FORSYTH ST.
Phone 2773 Res. R-1922

1609 N C Roberts*
1610 Floree Simpkins*
1618 F N Miller*
1620 C H Manning*
1622 Robert Duval
1624 Gus Johnson*
1626 L P Wright*
1630 Moses Baker*
1643 C H Holmes*
1645 Wm King*
1646 H M Portee*
1647 Albert Murray*
1648 Louise Lewis*
1649 C H Dobson*
1650 J H Rosemond*
1651 Wm Maynor*
1652 Joseph Thomas*
1653 Andrew Russell*
1654 Robert Nims*
1655 S J Davis*
1657 George Bell*
1658 Stephen Bennett*
1659 Sarah Marshall*
1660 Winfred Poole*
1661 Leonard Adger*
1662 John Jackson*
1662-a Helen Boyd*
1664 Akra & Haddad
" Haddad M L
1665 Abraham Kallel
1666 Vacant
1668 James Milton*

Lorne

1702 J F Marshall*
1706 Saml Wiggins*
1708 Eleanor Gordon*
1710 Fred Turner*
1721 Carrie Gold*
1724 Vacant
1725 L W Green*
1726 Jane Mungen*
1727 Missie Davis*
1729 Garfield Williams*
1730 Joseph Jenkins*
1731 Wm Peters*
1742 Eleanor Watson*
1743 Clarence Watkins*
1744 James Andrews*
1746 Tony Jones*
1747 Benjamin James*
1771 Rachel Davis*
1772 Nancy Sessions*
1773 Thos Franklin*
1774 Ernest Gardner*
1775 Howard Elmore*
1775½ J H Campbell*
1777 Glen Baker*
1778 S M Knight*

Howard

2075 J P York
2085 W J Thompson
2302 A O Jennison
" Mrs Louise Faulkner
2304 C R Hulett
2305 Siegfried Laine
2306 R E Coppage
2310 Mrs N E Wethington
2331 Isaac Anderson
2915 J M Hughes
2921 P D Stanford
2924 J H Franklin
2926 G W Scott
2930 J S Russell
2936 Clyde Miller

FLYNN AV from 26th north, 5 west of Moncrief rd

FORBES from Margaret west to limits, 4 n of Riverside av

1400 Vacant
1418 Herman Gill
1420 T G Croft
1423 W A Mahoney
1428 Sou Bell T & T Co (br)
1429 R B Burroughs
1435 Rev I R Barnett
1447 H B Cordes
1454 J H Faulk
1459 Augustus Fitch
" T M Arden

Goodwin

1507 J C Brown
1510 Geo Mueller
1512 B M Harriss
" C E Bostwick jr
1513 W E Graddick
1515 H F Fromme
1517 A D Holley
1535 R W Limbaugh
1536 J K Attwood
1540 Vacant
1544 W C Croom
1545 J S Harrison
1559 Beale Travis
1563 W D Griffing

Copeland

1607 J B Mills
1615 G W Woodward
1627 E J Marquis
1628 Mrs J A Curry
1632 S K Manson
1634 O H Slaughter
1644 George Delcher
1652 R H King
1658 A H Laney
1659 C J Angel
1663 F S Hutchins
1664 H F Smith

Osceola

1720 D J Carrison
1721 J C Dain
1724 T L Overby
1725 C C Roese
1732 N Reinstine
1736 N L Bedford
1737 Mrs Laura Folz
1739 R J Riles jr
1740 G R Needham
1741 R C Southard
1743 A N Cole
1750 G A Follin
1755 A C Poole
1758 Ernest Safay
" F A Holmes
1764 J W Markham

Stockton

1811 Vacant
1817 J I Triplett jr
1835 C J Williamson
1838 Vacant
1842 R L Richard
1847 C N Poulnot
1851 J H McKinnon
1855 E H Sides
1861 [illegible]

Barrs

1915 Rex Wiesenfeld
" L F Braman
1921 L G Weitzel
1925 A D Stevens
1931 A L Clayton
1943 H R Pride
1949 E C Harrell
1957 J S C Collins

Acosta

2003 J E Boyd
2009 R N Greene
2015 J W Mitchell
2018 Mrs L B Burnett
2020 R E Ward
2021 Henry Wiesenfeld
2022 L C McCubbin
2029 C M Tyler
2035 J A Kaufman
2042 G P Crews
2043 T P Grady
2074 W S Harvel
2077 Mrs Mary Patton
2079 J W Seltze

King

2129 Carl Engelhardt
2151 A M Goodwyn
2155 Mrs E C Forsythe
2157 M J Whalen
2211 J R Howard
2245 S H Gray

James

2504 J C Pritchard
2520 M A Collins
3523 Jeremiah Crowther
3524 Arthur Ballas
3525 P E Westcott
3526 B F Cook
3529 G H Slattery
3530 Frank Kupfer

FOREST from 547 Riverside av northwest
6 J E Abisch
" Christian Cheropulos
15 H A Ives
19 O H Pierce

Winter pl ends May begins

101 H P Nicholson
" Jacob Merki
115 C H Houghton
117 H P Nicholson
118 W F Smith
120 F H Shelby
144 Mrs L Plaxco
" C I Mott

Oak

201 Michl Hazouri
203 Abest Dye Works
207 G C Carter
211 J S Parker
213 Michl Hazouri

Park

303 E R Shaw
305 J R Thorpe
307 Vacant
308 Irvin Morgan
309 D E Mathews
311 P R Lockhart
312 Z S Bridges
315 Edward Gardner
316 B H Suits
319 W F Adams
322 L B Pound
326 Elbert Parrish
s e cor Jax Baking Co

Park

393 Elbert Parrish

FOR AUTO AMBULANCE Call Phone 6715

R. R. Rosborough
Telephone me today lest you forget
PHONES 8190-8191
303-4-5 Dyal-Upchurch Bldg.
General Insurance
Leading Companies
Maximum Protection
Minimum Cost

JOAN
Importers and Designers of High Class Millinery
The Paris Shop of Florida, 205 Hogan St, Tel. 1222

"KEEP MOVING!"
Call Phone 6470
SUDDATH MOVING AND STORAGE CO.
Household Goods Moved, Stored, Packed, Shipped
Reasonable Prices Excellent Service
OFFICE and WAREHOUSE, 626 WASHINGTON ST.

395 Riverside Artesian Well Co
397 R A Graf
399 Jacob Oppleman

Charles ends

400 C A Powers
401 Vacant
403 Joseph George
404 C B Powers
405 Wm Muhs
406 N D Lippincott
407 Charlie Wah
411 R R Bennett

S Myrtle av ends

413 Vacant
416 Whiddon's
417 Simon Schwartz
418 J W Bynum
419 T G Johnson
" Mrs Lelia Guille
421 Vacant
421½ Mrs Lonnie Higginbotham
423 Conrad Markle
423½ W H Rennie

College begins

425 W O Brammer
426 G W Smith*
427 E H Cullum
428 W F Emanuel
430 Julius Greenstein
432 W F Seaward
437 Wm J Massey
438 W J Kunig
439 A E Lightbody
440 M J McCarthy

Dellwood begins

500 John Rahaim & Son
501 J A May
504 Norwood Wilds
506 Vacant
508 Moses & Dickman
517 Ezekiel Adams
521 C B Coleman

Bismarck pl ends

600 Abraham Joseph
606 J N Cobb
607 D J Hunt
608 J B Mathis
610 J H Johnson
612 H M Franklin

Grape begins

723 Harry Nachman
730 Albert Rabens
731 J C Hand*
734 Bo-Kay Perfume Co
735 David Lewis*

Palm begins

800 Flynt Hopkins*
802 Richard Lamar*
804 Ellen Fisher*
805 J S Combs

Run begins

915 Ellis Goodman*
921 E P Kirkland
925 W W Rice*
927 Leonard Crane*
928 John Glover*
929 Henry Howard*
930 George O'Neal*
931 J W Edwards*
935 G E Curry*
936 Vacant
945 St James A M E Church*

Pleasant

A C L R R

1006 Benj Gethers*
1007 Robert Hubbard*
1007-c Burns Smith*
1008 Doshie Goodman*
1009 Lee Spicer*
1055 Jones-Chambliss Co
" J O Chambliss

Divine begins

n w cor Emanuel Bap Ch*
1132 Calvin Johnson
1134 Vacant
1136 E Patterson*
1138 Vacant
1139 J S Lucas*

Claude

1228 Joseph Hamilton*

Park av

1312 T D Davis
1314 D W Denson

FOREST AV (S J) from St John's av south, 7 w of F E C

FORSYTH E from 29 Main east to Franklin

1 French Dry Cleaning Co
3 Amn Shoe Factory
5 J T Sauls
9 Metropolis Bldg
" The Florida Metropolis
" The Metropolis Co
14 Mrs Irene Kass
15 Powell's Cafe
16 Wisteria Co Inc
17 Hotel Windle
" W W Smith
" Mrs Clara Sternberg
20 A Morris & Co Inc
26 Imperial Theatre
32 Palace Theatre
n w cor City Building

Ocean

106 City Scavenger's Office

111 The Columns:

1st floor:
1 O B Miller
2 R E Older
3 Mrs P G Kiser
4 Mrs C K Hubbard
5 I W Stripling
7 D B Pinkston

2d floor:
1 C R Stewart
2 G A Alexander
3 A G Brown
4 L E Wysong
5 Mrs C C Watson
6 Mrs A P Chaires
7 P A Schwartz
8 Mrs M R Dukes

3d floor:
1 John Economou
2 W D Gavin
3 Walter O Mazur
4 G M Pope
5 W E Thornton
6 J M Simon
7 Wm F Tucker
8 C H Hall

112 George Eff
113 Satchwell & Joseph Elec Co
114 Enge Bros
" Anderson & Enge
115 D A Mayfield
116 Empire Scale & Fixture Co
" J J Glidewell
117 P J Murphy
" Virgil Carroll
119 J W Sorgen
" Paramount Auto Supply Co

121 Title Building

Rooms:

2 J C Madison
3 W T Cowles jr
5 Vacant
6 M M Andrews
8 C M Durrance
9 J C Durrance
" G F Westbrook
123 Miller Press
124 Tucker's Garage
131 R L Slaute
135 " C Hare Co
" W A Gatlin

137 Realty Building

lobby G D Shaw

Rooms:

201 F R C Koester
203 Elliott-Fisher Co
204-05 R L Polk & Co
" J Wiggins
" Jacksonville City Directory
207 F W Long & Co
208 Employing Master Plmbrs Assn
209 Wales Add Mach Co
211 Ellis, Curtis & Kooker
217 G & F Ry
301 Vacant
303 J E Hartridge jr
305 So Atlantic Ports Magazine
307 L D Howell
" M M Scarborough
308 Co-op Lgue of Am
309 Theo H Clarkson
310 Paintcraft Studios
311 Union Souvenir Co
312 Cornelius Ewouds
315 Intnatl Accts Soc
317 Sou Lumber Journal
405 Gulf L & A Ins Co
407 Naval Stores Supply Co
" S M Cornwall
408 Vacant
409 Atl Coast Fwdg Co
410 Vacant
411 J A Kidd
412 Cassie Irley
414 Vacant
415 L Y Dyrenforth
416 Vacant
417 Cloverleaf L & C Ins Co

139 Fla Abstract & Title Ins Co
" Realty Title & Trust Co
s w cor Police Hdqtrs

Newnan

202 Federal Sales Co
204 Jax Printing Co
" Wrigley Engraving & Electro Co

THE LETTER SHOP
PHONE 1626
12 U. S. TRUST BLDG.
THE MULTIGRAPHING OFFICE OF FLORIDA

ZENZER IRON WORKS
Blacksmith, Machine and Boiler Shop
Prompt Attention Given Rush Orders
J M ZENZER Prop
911 E Bay Phone 610

CHAS. H. MEREDITH
Tel. 3715 809 East Bay St.
PLUMBING, HEATING, ROOFING AND TINNING

Robinson Motors Co.
PIERCE ARROW and LINCOLN MOTOR CARS AND TRUCKS
908-910 MAIN ST.
TEL. 6927

206 Electroall Battery System
207 A J Solary
208 Byron Eng Wks
210 Otis Elevator Co
214 Court House Garage
224 Arnold Ptg Co
226 Fla Talking Mach Co
230 Church Club
" Rt Rev E G Weed
232 Law Exchange Building
" G H Barnett
Rooms:
103 M F Jones
105 Bolton Pub Co
109 W T McCaffrey
" Robt McNamee
110 F D Brennan
117 Fla Title & Guaranty Co
201 W A Hallowes jr
205 J H Bunch
207 E J L'Engle
" W F Rogers
" J W Shands
214 M H Long
" J B L'Engle
217 M W Lewis
301 Jax Adj & Credit Bureau
307 W T Cowles
" J S Cowles
311 Vacant
314 Vacant
315 Vacant
319 Vacant
401 S K David
405 E T Osteen
408 Vacant
411 Law Library
412 Vacant
n w cor Duval County Court House

Market
324 W E Gullette
325-29 The Balconies
326 Mrs O W Brown
328 A M Kantof
330 Mrs V Gullette
" Claude Spink
331 H D Grace
332 Vacant
335 Mrs Elsie Barnes
339 R W Parker
350 Cone & Bushman
353 R R Bexley

Liberty
400 N Y Laundry
401 D J Lindsay
408 Baldwin & Vetter
" P C Marion
411 F P Beddow
413 J Q Quattlebaum
415 F M Grim
417 S A Millner
418 Mrs S Weathersbee
419 Lloyd Hefner
432 F W Crisp
434 Mrs E Wynn
436 A N Dobbins
437 Mrs R B Barnes
438 F E Friedmann
440 Vacant
440½ J N Kelly
442 Mrs G Barton
501 E M Griffen

Washington
521 S D Miller's Sanitarium
" S D Miller

Catherine
605 Jax Cracker Wks
655 Mrs S D Allen

Marsh
—— Sou Frt Depot
905 R E Smith
931 Auto Machine Co

Lafayette
1002 Mrs M V Tilly
1006 Mrs L A Staley
1010 J H Patterson
1013 J H Dumas
1021 O E Burk
1027 Mrs Elizabeth Kelly
1033 Mrs Fannie McArthur

Florida av
1118 Mrs A R Moore
1133 W W Tharpe

Van Buren
1203 Jellineck & Lessing
1209 S T Wooten
1223 Mrs C Sullivan

Georgia
1303 W M Padgett
1311 L B Crissman
1315 Luella Hunt
1329 F P Woodcock
1359 F X Nolte

FORSYTH W from Main west to city limits. 1 n of Bay
3 w cor Jacob Moses
7 Williams Bldg
" W O McGowin
" N Y Sample Shop
" J C Gibson
" T N Evans
" Fla Realty Inv Corp
" A T Williams
" A T Williams jr
" Neill Corley
" G B Marshall Co
9 Clark-McDaniel Co
10 M & E Dayan
12 Kohn-Furchgott Co
13 F W Woolworth Co
14 Wm Felos
15 Walk-Over Shoe Store
16 Hess & Slager
17 McGriff-Newman Co
18 Edenfield & Brown
19 Forsyth Billiard Hall
" Forsyth Bowling Alleys
20 Grand Billiard Parlors
" Fla Cut Trim & Make Co
" Yeghoian Bros
" Robert Wingate
21 Jax Photo Supplies Inc
22 Forsyth Graphophone Hall
24 Harveys Inc
25 Jacob Yetter
27 Newark Shoe Store
28 The Nunnally Co
29 Stuart - Bernstein Co
" Duval Co Tax Service Bureau
32 Vacant
32½ Barker's Bakery
33 V E Jacobs Co
34 F R Maier
36 Bingham & Close
37 Golden's Bootery
39 H F Seeba
40 Republic Theatre
41 Jacob Yetter
" Arcade Theatre
41-43 Bisbee Building
lobby H S White
Rooms:
201 Am Dist Elec Protective Co
202 Bodeker's Natl Detective Agcy
203 Fla Information Bureau
206 Elmore & Elmore
207 E V E Larsen
208 F D Bisbee
" Springwell Hts Co
209 P J McCullough Co
211 B B Shields
212 J J Ahern
" Gd Blvd Inv Co
214 Ives & Patterson
303 McNair Lbr Co
304 J E & Julian Hartridge
308 J W Pope
309 Pablo Beach Imp Co
" Tidewater Glass Mfg Co
" W R Rannie
" Masonic Prot Assn
310 Atl & W P Ry
" Western R R of Ala
" Georgia R R
312 J T Butler
401 Fidelity Mut Life Ins Co
402 Strickland & Travis
403 J I Triplett jr
405 F L Mullikin
" J T Mullikin
410 O H Hodgson
411 U S Dept Justice
412 Nathan Mfg Co
" McIntosh & Seymour Corp
" Lockwood - Dobson Co
414 Clayton, Eaton, Horton & Saussy
501 Strachan Shipping Co
505 Jax Whol Lmbrmen's Assn Traf Dept
506 Julian Paul & Co
508 F B Allderdice
509 L A Warren Co
514 Southern Red Cedar Co Inc
" Globe Ex-Import Co
601 F C Calkins & Co
606 H C Dozier
" S J Dozier

Coal Telephones 3037, 2338 Logan Coal & Supply Co. 666 E. BAY ST. Coal

JACKSONVILLE CONCRETE PRODUCTS CO.
530 RIVERSIDE AVE. FRED C. HEDRICK, Manager PHONE 678
BLOCKS AND BUILDING UNITS TILE SIDEWALKS CONCRETE PAVEMENTS

H. I. SIRMANS, President WILLIAM McCARREL, Sec. and Treas.
FLORIDA PROTECTIVE ASSOCIATION
CRIMINAL AND CIVIL INVESTIGATIONS
Phone 4068 Offices 302-304 Hill Bldg. Night Phone 7098-J

PHONE 1215 **Jacksonville Furniture Co.**
835 W. Adams Street

BAGGAGE PHONES 112 and 87

WHY YOU SHOULD USE THE JACKSONVILLE BAGGAGE & CAB CO.: Their drays do nothing but haul baggage. For quick service we have men in the baggage room. We call for your checks free of charge and deliver your trunk. Our dray check is the only check recognized by the Jacksonville Terminal Co. Office, Union Station.

607 W R Jemison
" Graham Paper Co
610 J T G Crawford
611 Ga-Fla Pine Co
612 C E Pelot
700 Dowling, Hutchinson & Pattison
" Gov Hutchinson
703 W Z McElroy
705 C S McIlvaine
" T B Phillips
708 F D Shore Lbr Co
" Jax Whol Lbrmns Assn
709 Greeley & Benjamin
" J D Powell
710 Vacant
712 W H Montgomery
714 Carpenter-Watkins Co
" Joyce-Watkins Co
800 P H Odom
" City Atty's Office
" L W Strum
801 B E Bennett Co
" Pet Prod Co
803 Federal Prohibition Dept
804 L R Milton
805 Burton Barrs
806 J E Mathews
901 Cooney-Eckstein & Co inc
903 D J Lewis
906 J S Bond
907 Winston - Salem Southbound Ry Co
908 W A Semmes
" Gaskins & Jackson
909 N & W R R Co
911 Newcomb Barrs
" F V Paradise
912 C A Payne
914 Unity
1003 Fla Inspection & Rating Bureau
1007 Shredded Wheat Co
1009 L S Gaulden
1010 Okeechobee Fruit Lands Co
" R J Bolles Estate
" Dade Co Dev Co
" Western Trading Co
1011 Fla Terminal Co

---

45 Arnold Music Co
46 H & W B Drew Co
48 Solon Klepper
50 J H Keene
52 New Garden Cafe
56 Southland Pharmacy
n e cor Fla Natl Bank **Laura**
n w cor Barnett Natl Bank
108 Graham Building
" U S Trust Co
" Federal Reserve Bank (Jax Br)
" Office of Building
" Liberty Restaurant
" R W Perdue
Mez floor:
" H L Brillhart
" P C Perry

Rooms:
101 C C & O Ry
103 C & W C Ry
105 Gibbons & McGarry
108 Industrial Inv Corpn
112 Knight & Guest
" W R Frazier
114 Vacant
116 A D McNeill
118 Johnson & McIlvaine
121 T B Hamby
123 T W McIlvain
124 C M Lowry
125 Vacant
201 Commercial Lime Co
" Soft Phosphate Assn
" Lanier Ticket Agcy
" V H Lanier
" J A Little
205 Mut B & L Assn
" Hobbs-Zellner Co
207 C R Rudisill
208 Mazur & Tratski
210 Herbert Lamson
211 P M Clarkson
213 Union Centl Life Co
216 W M Toomer
217 G H Read
220 Thomas Adv Agcy
301 Lacy Mahon
" Garland Hale
304 Ideal Rim-Tool Co
307 Robinson Lumber Co
308 Gulf Refining Co
310 Internatl Tie & Timber Co
311 Jax Port Dev Co
313 J W Dodge
314 F E Jennings
316 H E Fitzgerald
317 Fleming, Hamilton, Diver & Fleming
401 H H Yancey
402 Fla Exploration Syndicate
403 Haley & Heintz
" L Z Morgan
" Terra Ceia Estates Co
" Cedar Hall Pecan Orchards
411 Vacant
414 Noble & Sawyer
416 J R Dunn
" Hillyer - Sperring - Dunn Co
" Dinsmore Co
418 E S Hemphill
421 R P Daniel
423 A H & Roswell King
425 E C Meek & Associates
501 Watts-Jay Co
" Ernest Safay
502 J W Blalock
503 I A Zacharias
507 Tampa-Inter Ocean S S Co
510 U S S Bord
511 B F Camp
512 W B Wilkinson
513 D T Davis
516 U S Veterans Bureau
517 Modern Land Co
518 Ill Auto Ins Exch
521 U S Shipping Bd
601 Federal Service Corpn
605 Pacific Mut Life Ins Co
" W R Letcher
608 Natl Life Ins Co
610 The Texas Co
612 I C R R
614 C of Ga Ry
616 G B Stallings
" Ellsworth Mahan
" R H King
617 A T Race
624 Equitable Life Assur Soc of U S
702 Sou W & I Bureau
705 Wills & Sons & McCarthy
707 W C Peeples & Co
708 Seminole Lbr & Export Co
710 Branford Lbr Co
712 Stockton & Ulmer
714 F S Hodges
" L W Knight
717 S M Mathews
" L A Raulerson
719 Mobile & Ohio R R Co
721 Sou Ry System
801 Ben Johnson Co
805 Ga-Fla Saw Mill Assn
806 Gates Lbr Co
810 Baldwin - Lewis - Pace Co
813 V R Kooker
816 Aycock-Holley Lbr Co
823 G J Patterson
" Lawrence Williams
" Vincent Gibbin
824 Finley Method Co
901 LaSalle Extension University
" Tri-State Audit Co
902 A D Stevens
" G R Pride & Son
903 C B Davis
" W H Watkins
904 Bahamas-Cuban Co Ltd
907 Hunter, Benn & Co
908 R L Williams
" Travis Lbr Co
910 Atl & Gulf Lbr Co
911 Ind Fertilizer Co
916 Am Agrl Chem Co
" Bowker Insecticide Co
" Coe-Mortimer Co
1001 Watson & May
1005 Osceola Fert Co
1007 A B Soundstrom
1010 The Germain Co
1011 Eugene Hale
1014 C M, C P & J J G Cooper
1017 Am Lbr Sales Co
" Thomas Cusack
1019 Knight & Adair
1025 Vacant
1102 A B & A Ry

AMERICAN ELECTRIC CO FEDERAL ELECTRIC SIGNS
128 4th Tel. 8453

Herndon & Ford Co.
805 Main St. Phone 1919
REAL ESTATE
RENTALS
LOANS
FIRE INSURANCE

Jones Lumber Co.

"QUALITY and SERVICE"

1105 Cockrell & Cockrell
1110 Sou Cypress Mfrs Assn
1112 Sou Coast Forwarding Co
" Foye Tie Co
1114 Ennis Boggs
1117 McCollum & Clark
1119 Doggett, Christie & Doggett
1201 J W Locke
" J C Howell
" E O Locke
1205 Hirsch Lbr Co
1207 P H Gaskins
" W P Roberts
1208 H C Weller Co
" J C Conn
1210 E A Strout Farm Agcy
1211 Consolidated Pole Co
" Electric Heating Corp
1213 Fruit Dispatch Co
1214 Genl Elect Co
1217 O S Miller
1221 Marks, Marks & Holt
1301 Meister Realty Co
" F E Cockrell
1302 H C Bullard
" P L Thomas
1305 Sou Pine Assn
1307 Natl Surety Co
1310 The Texas Co
1313 Philbrick Tie & Timber Co
1314 Renfroe Real Est Agcy
" Hedrick Inv Co
" Moncrief Springs Land & Imp Co
" W H Slappey
1317 Sou Adj Bureau
1321 U S Weather Bureau
1323 Wm B Ryals & Co
1324 Enniss-Cowden Co

---

109 Plaza Cafe
111 Castle Hall
Rooms:
16 G L Dickerson
21 Electric Med Doctors
23 R L Watson
3d floor K of P Hall
112 Western Union Tel Co
113 Craig Bros Co
114 A B Kantor
115 Postal Tel-Cable Co
116-18 Federal System of Bakeries
117 Blum Building
Rooms:
1 Albert McKay
5 C M Lowe
10 Federal System of Bakeries of the South
15 B Richardson
16 David Kaufman
18 Vacant
19 J E Roberts
20 E J Kirk
21 M W Francis
" G E Gage
" A L Clayton
23 C E Hillyer
24 Vacant
25 Wm Douglas
27 Borden Lbr Co
" J D Bischoff
" Oates & Harper
30 Sou Crate Mfrs Assn

---

119 Securities Sales Co
120 Demos Restaurant
121-123 Atlantic Natl Bank Building
" Atlantic Natl Bank lobby F H Burch
Rooms:
301 E G Phinney Co
305 Hoban - Hunter - Feitner Co
307 Baldwin Lbr Co
308 Kiwanis Club
314 N Y Life Ins Co
403 N G Wade Inv Co
404 Alexander & Martin
405 Bright-Brooks Lbr Co
407 Adair Realty & Tr Co
408 G B Sawyers Co
410 Adams, Evans & Co
414 A R Sax Lbr Co
416 Reliance Life Ins Co
504 Baker & Baker
" G L Rutherford
508 J W Holland
509 H F Fromme
510 J L Medlin
512 W L Barr
514 W T Fowler
516 W S Lining
518 F B Haviland
601 Stephens Lbr Co
607 Alex Ritz-Woller
608 Antwerp Naval Stores Co
609 A E Adamson
" B A Dupre
612 Maynard Ramsey
" Tennesseean's
616 A Bentley & Sons Co
701 J H Blount
" D G Yerkes
709 H L Anderson
" Mrs C V Wysong
714 Gress Mfg Co
718 Vacant
801 Cooper, Cooper & Osborne
804 W J Barker
" C C Copp
807 G H Walker
809 Smith & Kanner
810 Stanton Walker
" Frank Wideman
814 D L Gillespie & Co
" Tropical Lbr Co
816 Carson Naval Strs Co
901 R W Michael
" W F C Fellers
" C H Cubbedge
" J W Spratt
904 Palmer & Palmer
905 C C Howell
907 Austin Miller
908 Patterson Brokerage Co
910 Peninsular Naval Stores Co
916 Forest Inv Co
1001 T M Keller Lbr Co
1002 Suwannee Cypress Co
" Empire Lbr Co
" Southern Milling Co
" South Atl Export Co
1003 Fla-La Refining Co
1004 Vacant
1007 G M Powell
1010 Rosin & Turpentine Export Co
1012 C W Kinne
1014 E L Munroe
1016 Columbia Naval Stores Co

---

122 D J Mullaney
124 Fred Brooks Cigar Co
" R M Ingersoll
" J B Baldwin
126 James Sathis & Bro
130 Tony Picras
134 M G Williams
136 Fla Souvenir Shop
138 Hotel Seminole
140 Riles Bros
142 Seminole Cigar Store
n e cor Government Bldg
" Postoffice
Rooms:
215 U S Int Rev
229 U S Ry Mail Service
238 U S P O Inspr
245 U S Collr of Customs
309 U S Dist Court
328 U S Dist Court Clk
334 U S Dist Atty
341 U S Marshal
406 U S Int Rev
500 U S Div Loco Insp **Hogan**
200 Hailes Pharmacy
201 Pinkussohn J S Cigar Co
" G W Crabtree
205 Vacant
206 Buckman Building
Rooms:
20 E H Tomlinson & Son
22 Albert Fendig & Co
" Atl & Gulf Lbr Sales Co
" Stanly Land Co
" Riverside Imp Co
" Sou Potassium Phosphate Co

Drink

in

Bottles

The Largest Ship Chandlery Co.
The Largest Sail Makers and Ship Riggers on the South Atlantic Seaboard
239 E. Bay St., Cor. Market St.

Jacksonville Ship Chandlery Company

SUCCESSORS TO HUSSEY & COPP

"DEPENDABLE" Brass, Bronze and Aluminum Castings
PERFECT SERVICE AND QUALITY
THE C. I. CAPPS CO. 1224 Adams St.
Telephone Bell 5114

J. C. HALSEMA MFG. CO.

LUMBER MANUFACTURERS, WHOLESALE AND RETAIL
WINDOW AND DOOR FRAMES—ROOFING
Mill and Office, 9th, Cor. Ionia Tels.: Bell 306-761

ELLIS, CURTIS & KOOKER
Civil Engineers and Surveyors
Drainage and Highway Sewerage
and Railroad Work Blue Prints
Phone 948
Rooms 211 to 215 Realty Bldg.

" New Riverside Co
" Franklin Land Co
" Brash-Fendig Co
30 C A Brown jr
32 W B Stevens
" W A MacDuff
" I L B Stevens
33 D B Torn
34 N M Heggie
40 L K Riley Co Inc
" City Realty Co
42 Sou Development Co
43 R W Keely
45 Eppinger & Russell Co
" A B Fletcher
50 Buckman & Ulmer
54 J H Stephens
55 Aetna Ins Co
57 B E Smith
" Georgia L Dozier

——

207 J B Taylor
" Bernard Shapiro
208 N DeFrancis
209 A F Tolman
210 I R Blalock
211 W P Pearce
212 N D Sutles & Co
" J J Heard & Co
" F M Odom
" Higgin Mfg Co
" Cash Bros Drug Co
" Louis Bucholtz
" H L Church
" R G Dun & Co
214 J L Rude
215 Westerfield's Cafeteria
218 Bowlin Home Appliance Store
220 C P Tanner
221 Vacant
222 Sou Barber Supply House
223 Vacant
224 Max Isaac
" F T Nooney
225 Vacant
226 G E Thomas
228 Thomas Damato
232 Charles M White
233 S A L Ry
234 Randolph Motor Transp Co
235 E L Hill Realty Co
" J B McDonald
236 R G Simkins
237 **Mill Building**
" S O Hutcheson

Rooms:
201 C T McDonald
" L G Weitzel
202 Ideal Beauty Shop
203 T F McCall
204 Fla Automotive Dlrs Assn
205 W C Guthrie
206 R A Russell
208 Hull & Cowan
212 A V West
213 H W Counts
214 Vacant
215 Alex Davidhoff
216 Clayton - Mitchell Co
217 C A Peterson
218 Vacant
227 Am Motors Export Co
228 V C Swearingen
229 Merle Sargent
304 Fla Protect Assn
306 Bottlers Supply Co
308 J H Payne
309 J V Seigler
312 Natl Waterproofing Co
313 Flynn Products Co
314 Wharton Mitchell
315 Vacant
316 F R Nesbit
" I M Callaway
318 Vacant
319 Vacant
320 B F Camp
321 D T Davis
322 Calif Associated Raisin Co
323 Vacant
324 Hill Bldg Office
325 Vacant
327 W H LaFever
328 Vacant
402 U S Bureau of Survey
403 W E Law & Co
405 Vacant
406 J H Bland
407 Co-operative Timber Co
408 Buck & Buck
" Jax Suburban Realty Co
" Jax Suburban Inv Co
409 S A L Ry Co
412 Vacant
414 F H Martin
415 Vacant
416 W C Francis
417 Hotel Stratford Cafe
418 Vacant
419 Lloyds Register of Shipping
420 Mucklow & Ford
" Walter Mucklow
" Norwegian Consulate
" British Consulate
" Belgian Consulate
428 Marine Underwriters Agcy
429 Stratford Restaurant
502 Crane Co
503 Sawyer Specialty Scales Co
504 Vacant
506 Vacant
507 Clyde Iron Works Sales Co
508 Vacant
509 Vacant
511 W J Wiliams
512 Vacant
513-15 Vacant
516 Christian Science Reading Room
519 Vacant
522 Nitrate Agencies Co
525 Vacant
526 Memphis Industrial Stock Exchange
528 Vacant
529 F M McHale

——

239 Model Land Co
" The Record Co
" F E C Ry Industrial Dept
241 Sou Ry System
s e cor Aragon Hotel
" Charles Braun

Julia

300 Vacant
301 A J Samra
302 Tatum Bros Co
304 Batavia Tire Sales & Service
306 James Bastonias
307 G S Wallace
308 C T Albritton
" Thomas Sophia
309 Mrs Mary David
309½ G A Saraf
310 Thomas Safair
311 I B Nalle
" L S Chadwick
312 Hotel Kyle
313 C G Belote
314 Shamrock Cafe
315 Land Mortgage Bank of Fla
" Ind River Assn Ltd
" Fla Syndicate (Ltd)
316 Vacant
324 M C Jenkins Furn Co
325 Eagle Tire Co
327 Frank Livingston
328 Swann-Bardin Tire Co
329 Geneva Hotel
331 J H Tallman
332 Sims Tire Co
333 H H Josephson
334 Vacant
335 J M Quehl
336 Atlantic Restr
337 F H Richardson*
338 Amalgamated Tire Stores Corp
339 Louise Alvery
340 S R Houston
341 Vacant

Cedar

400 Atl Tire Service
401 Cleaveland Furn Co
408 S & M Tire Co
410 Costas Pantazis
" W L Sauls
412 Bruno Taubert
413 Samuel Hall
" J W Cochran
415 Hotel Stratford
416 Ward Eng & Battery Co
417 Stratford Restr
419 Vacant
421 Vacant
424 Standard Furn Co
429 Vacant
430 Reed Furn Co
432 C E Dowling
" David Davis
" Terrell Elec Wks
434 Columbian Woodmen
440 Geo W Kennedy Furn Co

L. C. HENDRYX BUICK SERVICE
S. W. Corner Sixth and Walnut, Rear 336 East Sixth
DAY 347 NIGHT 6514
ALL WORK GUARANTEED

STRICKLAND & TRAVIS
INSURANCE AND SURETY BONDS
402-406 BISBEE BLDG. PHONE 5231

INDEPENDENT LAUNDRY CO., Inc.

We are Independent of the Laundry Trust.

1060-1062 Washington St.

PHONE Bell 7200

n e cor Hotel Burbridge
" Burbridge Barber Shop
" Muller & Auerbach

Clay

501 Gus Lowenstein
502 Spiro Kapnais
502½ H G Horton
503 Vacant
506 W J Wiesenfeld Co
507 Richard Spiers
509 Shad Tire Co
510 Mangels-Kirby Co
513 Hotel Virginia
515 J F Rivers
517 Gillette Tire Co
521 Seminole Dairy & Supply Co
525 J A Cunningham
532 Ford Motor Co

Broad

605 Greek Coffee Hse
608 McCloud-Dowling Co
609 Capital City Garage
612 Acropolis Club
615½ Vacant
617 Eagle Laundry Co
618 M & T Garage
625 Wilson & Pierce
" F L Brooks
" G M Girvin
628 J J McGraw
630 John Mondelli
632 Fla Bapt Witness
633 Vacant
636 Garage Equipment Co
637 Jones Furn & Storage Co
" Duval Transfer Co
638 Reid Bros
639 Tropical Co-op Co
" Re-Cu-Ma Medicine Co
642 Fla Vul & Retread Wks

Jefferson

701 John Elefteros
703 Merchants Transfer Co
707 W S Congleton
709 Joseph Sheung
713 H J Williams*
717 Beulah Reddick
723 Wm Belfast*
733 Saml McNeill*
735 Wm Nelson*
745 City Transfer & Baggage Co
749 Sou Mattress Co

Madison

801 Philip Bork
807 M & H Garage
825 Jax Auto Clng & Rep Co
" Jax Auto Radiator Co
827 Mrs M W Mann
829 R L Rowe
833 Vacant
837 Albert Rabens
841 W T Moody

Davis

901 W M Natteel*
903 T J Mahaffy
915 Buck Griggs*
915½ Levi Daniel*
917 Jerry Leland*
[illegible] Oscar Catar
925 Abr Mack*
927 F W King & Co

Lee

1001 Duval Motor Co
1015 J F McInarnay
1027 Jack Short*
1029 Wm Portloch*
1031 Louis Turner*

Johnson and Stuart

1101 Louis Betros
1103 Henry Baker*
1105 W A Smith*
1107 Lizzie Robinson*
1109 Wesley Neal*
1115 John Shelton*
1119 Susan Henry*
1121 Richard Knight*
1123 Robt Richards*
1127 Lime Cola Bott Co
" Special Features Co
1167 Gulf Provision Co
1177 Danese Feed Co
1187 Jax Baggage & Cab Co
1201 Henry Gordon
1211 P O Sta A
1221 Taylor-Gary Co

FOSTER'S LANE from 1213 Hickory north, and west to Van Buren

FOURTEENTH E from Main e, 3 n of 11th

802 Mrs Mary Massa
806 Jesse Runyon
" Mrs Viola Adams
808 C E Going
810 Mrs [illegible] Gandy
815 C R Herndon
818 S P Cowgill
820 W C Gunner
821 Mrs E E Davies
822 Mrs Nora Lee
912 N D Holten
915 J M Clements
916 L E Fuller
940 F P Darland

Fisher

1201 R L Stewart
1210 L C Wilkinson
1215 Marvin M E Ch
1217 Rev J D Murray
1219 B H Goodale
1220 J I Giles
1222 Preston Brooks
1223 R A Nesbitt
" Am Bankers Ins Co
1227 R B Beard
1228 Calvin Mercer
" Mrs Mattie Culshaw
1229 Mrs Mary Denett
" Mrs Elizabeth Stormes
1232 W H Stormes
" J B Stormes
1234 C O Wainwright
1236 H A Tarratus
1238 Samuel Ogden
1244 N M Cushing
1245 E H Phillips
1247 J W Carroll
1249 Stafford Kirkland
1250 R G Adams
1252 R C Adams
1253 W H Stormes
1256 J H Copeland
1260 F L Brownlee
1261 S W Perkins
1263 Mrs Augusta Copeland
1267 M H Hull
1296 H L Leeper
1298 H F Hagan
1299 W B Harris
1300 Walter Hughes
1301 C L Remillet
" Frank Remillet
1309 Cornelius Ewouds
1330 H A Clarke
1331 S P Whittemore
1333 C M O'Steen
1335 C W Herlong
1401 R M Hill
1417 R D Thompson
1425 R S Gore
1426 Gustave Werner
1429 H R C Beebe
" M G Moore
1433 Mrs A M Hawkins
1607 G R White

FOURTEENTH W from Main west to limits, nr city boundary

FOURTH from A C L Ry w, 4 n of Enterprise

FOURTH E from 1590 Main east to S A L Ry

23 Mrs Elise Blum
24 Basil Gill
" N [illegible] Bauman
27 J B Arnot
30 Mrs T Morris
34 Mrs Elizabeth Lang
41 P A Milholland
43 G H Walker
51 Mrs M S Webb

Hubbard

112 S P Colson
115 G W Watson
" Mrs C W Bryan
" J J Higginbotham
120 R F Ensey
128 A L Palmer
" Am Elec Co
129 T P Haddock
132 R T Hewett
135 B H Hopkins
139 C P Pridgen
140 W W Cooper
141 A B Cannon
146 Clement Duchesney
151 A W Tamsburg
152 Mrs M M Black

Market

209 E S Blake
211 J W Twitty
214 Mrs T A Miller
217 H S Ellis
219 Mrs H F Sebring
221 W G Metz
223 V S Lloyd

ATLANTIC JEWELRY COMPANY
Watches, Clocks, Cut Glass, Silverware
USE AS YOU PAY
S. L. BEIGHLEY, President
W. P. RUSSELL, Secretary-Treasurer
Watch and Jewelry Repairing a Specialty
TELEPHONE 1485
201 BROAD ST., COR. ADAMS

SJOSTROM AUDIT COMPANY (Inc.)
10-14 Baldwin Bldg.
Telephone 7281
CONSULTING AUDITORS AND PUBLIC ACCOUNTANTS.
INCOME TAX SPECIALISTS

Medlin-Peacock Buick Co.
Phone 6013
503-5-7 W. Adams St.

The Franz Safe and Lock Co.

DIEBOLD FIRE AND BURGLAR-PROOF SAFES,
VAULTS AND SAFE DEPOSIT BOXES
TELEPHONE 868 27 and 29 SOUTH HOGAN ST.

224 C Rosencranz
" W G Ferrell
229 W T Fincher
230 L W Knight
" A B Carpenter
235 J A Hewlet
236 J C Halsema
241 J B Darnell
243 Mrs M A Booth
243½ E M Ricker
244 J A Jackson
245 W R Weiger
246 B E Viddy
252 Samuel Adams

Liberty

302 B W Rowe
304 J E Cohen
305 J L Reed
308 W J Dunlap
309 W T Kirkpatrick
310 H D Ross
311 G F Masters
314 Milton Cowperthwaite
316 Mrs F E Beck
320 J B Rhodes
321 Kirby Foster
322 L F Myers
324 Max Schwarzbaum
325 J B Dixon
332 W S Brooke
334 F A O'Keefe
336 Mrs Eliza Stolze
" W L McKnight
338 T R Harman
352 N H Nissen
354 Mrs A M Adamson
" C T Barry

Walnut

400 E A Ehmann
" H K Randolph
406 Oscar Wayne
408 H M Milligan
410 F E Keenan
412 J W Irons
414 R H Tipton
" M B Duncan
415 Mrs Kath Abney
418 T W Graham
419 C K Walker
421 C L Clyatt
" W M Hudson
423 Mrs J E Faller
" L D St Johns
424 C M Senterfit
429 J W Scarborough
430 S S Jones
434 J M Holmes
436 O K Livingston
" W E Allen
441 W A Gardner
443 Mrs A F Garcia
453 J S Middleton

Ionia

505 W E Maynard
508 W E Masters jr
516 W E Garcia
518 B F Goodyear
520 S C James
522 E P Rawson
551 J H Higginbotham

Clark

FOURTH W from 1590 Main west to Hogan's Creek
11 W G Glough
" C M Samuels
11½ Vacant
12 R S McWilliams
22 Sidney Meyer
24 J P Keefer
25 Nathan Max
26 Mrs M B Johnson
28 Mrs K M Baggs
" R S Jones
30 B R Miller
33 R S Paine
" J W Nash
34 F S Gray
39 J R Dunn
42 R E Merritt
45 J H Jones
46 T M Burns
48 G M MacDonough
52 Mrs O E Baldwin
53 A C Tharin
54 Vacant

Laura

103 Mrs S Blackburn
115 Vacant
117 Benjamin Becker
121 F G Johnson
124 G C Bedell
133 Mrs Jennie Elarbee
134 Mrs M F Thomas
137 C F Dawson
137½ L L Grobb
144 M A Horn
148 Morton Haines
" L L Casten
155 A H Rowley
157 Nelson Register

Silver

220 C D Miller
222 Mrs M A Fitch
223 Mrs Kate Crook
" Mrs M A Gould
227 Mrs M F Atkins
228 W A Elliott
229 Mrs M P Marin
233 G R Paschal
234 L O Billings
236 Levy Dyal
237 Mrs H F Hulbert
255 W A Redding

Pearl

311 W A Lloyd
" W W Liddell
317 Winder Surrency
319 Mrs A M Christopher
323 S M Rouse
329 Frank Cooper
335 S A Smith
343 C M Anderson

FOURTH AV from 1st north 3 w of Davis

FRANCIS from W 8th north, 1 w of Johnson

FRANCIS from Margaret west to limits, 3 n of Riverside av

FRANCIS from E 21st s to Terminal R R, 1 w of Talleyrand av

FRANKLIN from 1359 E Forsyth north to limits, 3 e of Florida av

Adams

228 John Sumerset
232 F H Smith
238 Raoul Rocher
248 H W Henderson
259 E W Robertson

Monroe

303 H O Christie*
306 J F Holmes
309 J H Fleming*
311 Sallie Ballard*

Duval

416 Andrew Terrell
418 J P Carter
419 M C Clark

Church

610 Henry Fisher*
612 Mamie Burnett*
614 Eli Sanders*
615 Sam Johnson*
617 Viola Weston*
618 Edmond Hutchins*
619 Wm Baldwin*
621 Vacant
623 Solomon Jorden*
624 Richard Jackson*
625 Addie Wallace*
627 Mary Hawkins*
628 Mathew Riley*

Beaver
Albert

714 Vacant
808 Cicero Curtis*
810 Charles Reid*
812 Vacant
816 Monday Small*
820 Elizab King*
822 Watson Powers*
827 Major Smith*
828 Percy Perry*
832 Vacant
836 Wm Telas*

Grant

851 Annie Walker*
852 Carrie Mitchell*
854 Kelly Childs*
855 St Matthews Missionary Bapt Ch*
" Rufus Rodwell*
856 George Gray*
857 Miles Bryant*
858 James Rooker*
862 John Holland*
863 Henry Carter*
864 C P Setzer
s e cor Masonic Hall*

Oakley

908 Vacant
909 Wm Barber*
910 Frank Mayo*
911 Frank Grant*
912 Ella Gray*
915 Henry Simon*
916 Charles Johnson*
919 Nellie Carter*
920 Joseph Green*
924 Henrietta Brooks*
928 Mathew Robinson*
930 James Trapp*
938 Willis Williams*

Union

1000 Julia Keys*
100 W L Haywood*
1006 Nancy Boldin*
1008 Henry Mack*
1010 Wallace Sparks*
1010½ Charles Dorus*

Pippin

1044 Daniel Underwood*
1046 Mattie Trowell*

Chas. W. Kinne
Real Estate, Fire Insurance
Loans Negotiated, Collected
1012 Atlantic Nat'l Bank Bldg.
PHONE 506

PARK HOTEL Hot and Cold Water
208 Hogan; Tel. 2040 Steam Heat In Every Room

E. G. Golder
303 MAIN STREET
Plumbing Heating Fire Escapes Electric Nickel Plating
Phones
Office, Bell 6413
Works, Bell 2279

Lewis L. Copeland

OPTOMETRIST and OPTICIAN

122 Laura St. **Next Cor. Adams**

Electroall Battery System

NIGHT AND DAY SERVICE NO EXTRA CHARGE

Gas, Oils, Tires, Tubes and Electric Service

Batteries Recharged and Repaired While You Wait

206 EAST FORSYTH ST

FREE RENTAL SERVICE ON BATTERIES

1048 Priscilla Binkley*
1050 Robert Sims*
1051 Georgia Odom*
1052 Ella M Johnson*

Odessa

1108 Vacant
1114 Vacant

Jesse Hickory

1202 Silas Sheppard*
1204 C W Baldwin*
1206 Willis Williams*
1209 Wm Alexander*
1210 John Jones*
1211 Alex Harrison*
1212 Mary Holloman*
1213 Sarah Goodson*
1214 Edgar Jackson*
1215 Minnie Johnson*
1217 Anita Jackson*
1219 Emmett Fiveash*
1221 Isaiah Johnson*
1223 Henry Sanders*
1225 Lavinia Singleton*
1226 Alice Boyd*
1227 Vacant
1228 Elias Lottery*
1228½ Julia Clinton*
1229 Vacant
1230 Peter Johnson*
1230½ Joe Hawkins*
1231 Dora Todd*
1232 Geo Washington*
1232½ Addie Small*
1234 Henry Robinson*
1234½ Frank Johnson*

Harrison la

1339 Clayton Rivers*
1341 W S Valentine*
1343 Maude Felder*
1344 Mamie Jones*
1345 Josephine Bellamy*
1346 Inman Davis*
1347 Giles Pennie*
" John Bailey*
1348 Susan Jones*
1351 Joseph McPherson*
1352 Carrie Nelson*
1353 Gertrude Harris*
1354 Edward McCoy
1356 Julia Brown*
1359 Catherine Newson*
1360 Nathaniel McCoy

Darwin

1410 Wm French*
1414 Beatrice Simms*
1416 Alfred Brown*
1417 Edward Young*
1419 Isaiah Williams*
1421 Prince Rutherford*
1422 Ezra Cotton*
1424 J A Walker*
1425 Hattie Gordon*
1429 Laura Thomas*
1430 James Miller*
1441 Wm Wilbert*
1442 Julius Johnson*
1444 Maria Dorrell*
1445 Holsey A M E Ch*
1446 Dolly Stewart*
1447 A E Reynolds*
1448 Minnie Bradford*
1449 P L Dudley*
1450 Mary Scott*
1451 Henry Gadson*
1[illegible]5 Annie Odom*
1453 Wm Green*
1455 Lula Wood*
1456 Charlotte Singleton*
1457 R T Bradley*
1458 Amanda Brown*
" Festus Tilghman*
1469 Herbert Jackson
1470 Lizzie Robison*
1471 Mary Daniels*
1472 Eugene Mons*
1472½ James Mays*
1473 Edward Thomas*
1474 Vacant
1475 Rufus Crump*
1476 Jesse Brewington*
1477 Mertis Strong*
1479 Jerry Overstreet*

Third

1502 Carrie J Niles*
1503 Buck Greggs*
1509 F P Allen*
1511 Joseph Matthews*
1511½ Emma Malone*
1513 Henry Blue*
1515 Van Roberts*
1518 Vacant
1520 David Dixon*
1520½ Vacant
1522 Bessie Hollons
1524 Phylis Irwin*
1526 Mamie Hobbs*
1528 Vacant
1530 Vacant
1532 Edward Robinson*
1532½ Vacant
1536 Herbert Wicker*
1538 Lottie Jorden*
1541 Douglas Paul*
1542 Walter Cash*
1544 Alice Conner*
1545 M Densmore*
1546 Lulu Samie*
1546½ Amos Dancy*
1547 Noran Lathon*
1548 John McKinney*
1550 Samuel Gadson*
1552 Lee Breedman*
1565 Daniel Merritt*
1575 Willie Swinton*
1576 Clarissa Jones*
1577 J W Williams*
1578 Richard Hayward*
1579 David Scott*

Argyle

1673 Roger Robinson*
1673½ Walter Taylor*
1675 J J Coffey*

Lorne

1701 John Ferguson*
1709 E C Clark*
1732 L S Fleming*
1736 Wm Washington*
1738 Norris Debs
1739 Polly Brown*
1757 Vacant
1759 Walter Mack*
1761 Harrison Brown*
1767 George Mack*
1769 Isaiah Greene*
1772 Daisie Johnson*
1773 Horace Strickland*
1774 Joseph Green*
1775 Edward Graves*

Howard

1844 Vacant
1903 Sarah Berry*
1905 Franklin Lee*
1952 Vacant
2008 J A Gies
2010 L B Capps
2101 Israel Faison*
2105 Theodore Hulsabeck
2142 F R Simpson
2143 Fannie Gaines*
2145 Vacant
2200 Louis Amsler
2202 A B Burris
2204 Wm E Smart
2206 Mrs L E Coman
2208 W D Bennett
2226 H W McCall
2301 Jesse Crews
2307 C J Jones
2310 R S Ingle
2502 M C Mills
2520 O G Scott
—— Franklin St Baptist Tabernacle
2912 Vacant

FRANKLIN east and west from Wall, 4 s of northern limits

FRANKLIN LANE from Hickory n to Winthrop 1 e of Franklin

FRAZIER from Davis west to Moncrief av, 1 n of Screven

FREDERICA PL from
2111 Lydia n to Forbes
342 Mrs O T Lockwood
360 R H Cameron
362 Thomas B Firth
364 Vacant
371 W B Donahue
383 J M Register
398 R H Lewis

FREEMAN from MacDuff av w, 6 s of Elm

FULLER from Juniper east to Davis, 1 s of Moncrief rd

FULTON from E 24th n, 1 e of Franklin
G changed to Rice

GARDNER from limits north, 1 w of Fisher

GARFIELD from Enterprise n to Commonwealth, 1 e of MacDuff av

GEORGIA from 1223 E Forsyth north to Grant
111 Joseph Meade

Adams

217 Vacant
221 W H Stewart jr
227 C N Hampton
" Mrs C Strite

Hulbert Place
Monroe
Duval

403 G L Griffin
407 E A Pate
411 R H Hobirk
413 V Markovitz
415 Maurice Marco

HUTCHINSON AUDIT CO.

352-354 St. James Bldg.
Phone Bell 7709

Auditors and Accountants

DUVAL PLANING MILL CO.

C. G. BUCCI, President

INTERIOR and EXTERIOR TRIM

7th St. & Railroad Ave.
Telephones 1749-8634

Established 1904
CHAS. A. BROWN, Jr. Dealer in CITY and COUNTRY REAL ESTATE
30-31 Buckman Building
Let me help to find what you want. Customers' interests carefully safeguarded

416 W H Carlton
417 J B Smith
418 B C Davis
419 L Klepper
422 L C Chavez
424 A L Vandergrifft
426 A W Dopson
428 J A Davis
501 C H Alexander

Church

518 S L Smith
555 Avery McClurkin
617 [illegible] C Dolman
619 A R Odell

Ashley

701 H S Milton
719 James Cowell*
721 Robert Colwell*
723 Charles Harris*
725 Robert Bolden*
810 Louise Cheeks*
811 George McQueen*
813 S H Tutson*
827 Sorena Hogans*
844 Nancy Aikens*
846 James Laidler*
847 G W Hall*
848 Elic Payne*

GIBSON, South Jacksonville

GILLEN LANE from 624 Palm west

GILMORE from the river northwest to Margaret, thence west to city limits
19 Mrs A G Seabrook
" Earl Hodgins
" Frank Wideman
22 Mrs S M Hodges
29 Mrs F L Stoeber
" F J Ortell
46 Porcher L'Engle
77 George Orner

Riverside av

May

101 Mrs F M Cooley
108 F J Waas
124 F C Skinner
128 L L Meggs
" T S Denham

Oak

220 L W Strum
221 A L Turner
227 J R Wells
230 W P Corbett

Park

305 Mrs J R Harris
317 A S Hough
323 J W PettyJohn
329 W S Royall
" F J Davenport

Charles

n w cor Riverside Grammar School

College

501 H M Corse
509 A H Scarlett
511 A B Westphal
" B H McElvy
521 F R Schunk
527 C D McDaniel
" Mrs Sarah Lohr

Dellwood

615 J C Boatright
" E W Bradley
617 Vacant
619 T L Dean
620 J M Sullivan
621 E L Dover
622 T B Whitehead
624 S F Jones
" J R Jones
625 A C Ford
627 Mrs S E Miller
629 Mrs C C Kellum
630 J M Adams

Margaret

1421 L P Howard
1425 Paul W Cochran
" Eugene Renfroe
1429 J W Rembert
1430 S J Owens
1437 Annie E Leggett
1438 W W Wilkerson
1444 T N Morgan
1445 L L Rhodes
1450 H C Barnett
1451 Mrs E C Oxford
1458 R B Jackson
1463 S J McCormick

Goodwin

1500 E C Meek
1549 Louis Berinhout
1561 G R Mason
1564 R F Smith

Copeland

1603 St J Tuttle
1611 J C Harford
1612 Edwd Williams
1617 S H Roberts
1625 B B Rich
1631 C J Gore
1637 F A Miller
" P E Miller
1641 D M Miller
1656 L F Emery

Osceola

—— Central Riverside School

GILLMORE PLACE changed to Standish Place

GIRARDEAU from Screven to Brereton, 1 w of Davis

GLEN from King's av north to Gorden, 2 e of Magnolia

GLEN MYRA from Kooker e to Talleyrand av, 1 n of Howard av

GOODWIN from 1500 Riverside av north to Lackawanna av
20 R L Blagg

Oak

126 Mrs E Ball
132 H T McMurray
136 Hardy Croom

Park

205 G R Holden

Herschell

304 G H Richards
329 L P McCord
398 W E Hanley

Forbes

404 E W Moyer
511 Walter Williams*
515 Maggie Dubois*
521 Idella Flowers*
525 Walter Franklin*
732 P G Caribaltes

Phyllis

1131 Michael Quinn
1200 J C Mead
1207 Mrs Viney Nolan
1425 W B Roberts
1427 Mrs Rebecca Bennett
1429 Vacant
1431 Cosmo Junita
1433 Wm Mosley

GOODWIN S from 1501 Riverside av s to river
20 J C Hammond
21 Emil Bernstein

St John's av begins

144 Mrs J C Snyder

GORDON west from College (Glendale Addition)

GRACE, E Lewisville

GRADDOCK from MacDuff av west, 5 n of Lackawanna av
99 J T Edwards
103 Fortune Moulin
104 OLea Davis
105 C H Spittel
203 G M Kempton
220 G C Goss
232 H L Taylor
255 B W Caruthers
256 L J White
310 Mrs I I Erwin
311 E R Wilkinson
313 C L New
406 E M Schultz
410 S E L Dukes

GRADY from Hogan's Creek west, 1 s of Greeley

GRAHAM AV from 21st s to King's av, 1 w of Myrtle av

GRAND from S A L Ry west to W Grant

GRAND CROSSING, intersection of G S & F R R, A C L R R and King's av, w of Grand Addition

GRAND PARK bet King's av and A C L R R, e of A C L Shops

GRANER from S Myrtle av w, 1 s of McCoy's Creek

GRANT from 837 Florida av east
1109 Thomas Dickerson*
1117 Everett Garrett*
1122 Samuel Grant*
1123 D H Mathews*
1124 Janie Delisus*
1125 Lindsey Wright*
1126 Hattie Brown*
1130 Herbert Smith*
1131 Wm Addison*
1132 O P Moore*
1141 Everline McGuire*
1143 Abraham Nathan*
1146 Jesse Stewart*
1147 Eddie Everett*
1149 Henry Harrison*

THE CLARK MONUMENT & STONE COMPANY
TWELFTH AND PEARL STREETS
TELEPHONE: BELL 4317-J

JACKSONVILLE NOVELTY WORKS
East 10th Street & Railroad Ave. JACKSONVILLE, FLA.
Store and Office Fixtures, Refrigerators, Odd Sized Doors and Sash, Screenwork, General Woodwork.
Telephone 2888

CONSOLIDATED ENGINEERING CO.
215-219 EAST BAY ST. BELL TEL. 7477
ELECTRIC REPAIR and PLATING DEPARTMENTS and MANUFACTURERS of SWITCH BOARDS
Agents for Elevators Pumping Machinery and Electrical Equipments

Purity Ice Cream and Dairy Co.

THE VELVET KIND ICE CREAM Reg. U. S. Pat. Office

1151 Lillie Gilmore*
1152 David Hall*
1153 Vacant
1154 Paul Larson*
1156 Eddie Silas*
1158 John Jackson*

Van Buren

Franklin

1301 Winnie Gillen*
1305 Howard Bryant*
1307 Walter Hamilton*
1309 James Small*
1310 Dyke Hunter*
1311 W W Williams*
1313 Caesar Cobb*
1314 Richard Mosely*
1315 Francis Johnson*
1319 James Ross*
1320 Hallie Harrington*
1322 Emmett Walker*
1324 Lucy Sleigh*
1326 Sadie Davis*
1328 Vacant
1332 Bell Johnson*
1334 Mamie Jenkins*
1338 Wm Cambell*
1340 Joseph Williams*
1344 Vacant
1352 Ernest Wiggens*

Bridier

1401 Rev Washington
1403 Henry Harriel*
1404 Rush McCloud*
1405 Minnie Thomas*
1407 Vacant
1409 Dora Broxey*
1410 Edward Brown*
1411 Elliot Gorden*
1413 Vacant
1415 C H Gorden*
1416 Wilbur Adams*
1417 Fannie Sutton*
1419 Clarence Williams*
1422 Frank Conner*
1427 Nathan Knight*
1428 David Caswell*
1429 Henry Roberts*
1432 Frank Watson*

GRANT W (also known as Acorn), from Enterprise n w, 2 e of A C L Ry

GRANT LANE from Florida av to Lafayette. bet Albert and Oakley

GRAPE from Price south to Margaret, 7 w of Riverside av
503 D B Brown*
504 Howard Haltiwanger
505 Zack Martin*
507 James Roper*
511 Henry Byrd*
521 Vacant
550 Thomas Burns*
554 J D Dyson*
556 Ran Rowe*
558 Edward Weston*

Forest

612 W A Clemons
617 A Coroneas jr
625 Henry Gale
635 C A Nicholson

Lackawanna

716 W A Rooks
720 R O Thomas
722 C C Carter
729 John Mallard
732 Mrs E V O'Neal
734 A H Laasch
735 Aaron Harris
736 C C Hightower
737 A L Burton
738 H L Moore
" L B Harvey
740 N F Caldwell
" P B Prevatt
741 Harry Grant
743 Mrs N R Brinkley
791 J D Richardson

Rosselle

825 Mrs M M Driggers
828 E M Tyler
830 E A Dugger
832 Henry Harrison
835 J L Hurst
837 Comer Lee
843 F H Burch
849 F W Hunt
850 A C Yeith

Margaret

GRAVEYARD ALLEY from 1045 King's av north

GREELEY from W 10th ext north, 1 w of East

GREELEY AV from 10th west to 11th, 1 n of Jefferson

GREEN (Lincolnton) from Hendricks south, 3 w of Tyler

GREEN AV from Barrs west, 1 n of College
2015 Mrs N L Perry
2024 J M McAlpin
2028 A L Rhodes
2032 J E Hough
2036 W F Hawley
2040 G P David

West

2042 T L Yarborough
2043 E M Rivers
2045 H I Niven
2046 Vacant

King and James

2122 H H Gage

GREENWOOD AV (Arden) from the river n, 2 w of Van Wier v

GRIFFIN AV from Hogan's Creek west to Cleveland, 1 n of Missouri

GROTHE from Davis west 4 n of King's rd

GROVER from Payne west to Myrtle av, 1 n of 3d av
1525 Mrs M E Pickett
1601 Mrs Lula Turner
1345 T S Drury
1847 Miller Green
1849 Mrs M J Harvey
1851 G W Rath
1853 P W Kraeg
1901 Newton Powell
" T D Perkins
1905 Charles Norman
1930 Herbert Hart*
1932 C C Womble
2008 Vacant

GRUNTHAL from Hendricks n 1 w of Tyler

H changed to Barrett

HADDOCK from Dennis s to McCoy's Creek, 1 e of Estelle

HAINES AV from Darwin n to Argyle, 3d e of Franklin
1534 Susie Whitlow*
1536 Fred Wilson*
1606 Amelia Coleman*
1608 John Irwin*
1610 Vacant
1611 Lucy Steadman*
1614 John McCray*
1615 Susie Jones*

HALIFAX from West Grant w to A C L R R

HALL AV from 34th n, 1 e of Moncrief rd

HALLS ALLEY from 1038 King's av north to Missouri

HALSEMA from 21st north, 2 e of Fisher

HAMPTON AV from 21st south to King's av, 2 w of Myrtle av west, 1 s of 3d

HANLEY, a continuation of Missouri west from Madison

HANOVER from 1301 Bay north

HANOVER from 588 S Myrtle av w to Palm changed to Price

HANSON from Madison east to Arthur, 1 s of State

HARDEE from intersection of Acorn and Curtis av west to A C L R R

HARMAN AV from Main west to Pearl nr 25th
[illegible] Kerr alley jr
24 H W Mathews
25 P C Malone
26 J M Hiers
27 Joseph Acosta
28 H H Stevenson
30 G E Jones
32 M L Youmans
33 S W Carr
35 Rufus Matthews
37 Dominico Esposito
42 C E Bennett
45 N W Fisher
46 H G Kolar
83 R C McNatt

HARMAN AV from Perry west to Davis, 1 s of W 28th

HAROLD PLACE from 1518 W Church south

HARPER from A C L Ry west to Stockton, 1 s of Dennis
566 Henry Dux
" M J Dux
1500 K K Houg

Tin Work In All Its Branches

Duval Sheet Metal Works

PAUL CARTER, Propr.
Phone 3487
444 Riverside av.

Hall & Pentland
CERTIFIED PUBLIC ACCOUNTANTS
304 Clark Bldg.
Phone Bell 3836

M. A. BOWLIN, HOME APPLIANCE STORE
Specialists in GAS & ELECTRIC Labor Saving Devices
Phone 6437 218 W. Forsyth St.

GAS PIPING and Repairing

DUVAL MOTOR CO. AUTHORIZED AGENTS FORD CARS
Cor Forsyth and Lee Sts.

2010 Junius Alexander*
2121 Henry Wade*
2123 Henry Houston*
2125 Edward Rivers*
2127 Laney Kellum*
2206 J S Avery
2504 Mrs L R Tate
2510 Joseph Tavell
2625 Mrs Martha Vollmers
2627 Percy Burton

HARRISON from MacDuff av east, 6 n of Commonwealth

HARRISON AV from city limits w to Lincoln av, 1 n of W Adams

HARRISON LANE north from 1323 Hickory

HARTRIDGE from Payne av 7 n of King's rd

HEDRICK from Edgewood av w, 2 s of St John's av

HELBERT PLACE, see Hulbert Place

HENDRICKS from Grant west, 1 n of old Plank rd

HENDRICKS AV (S J) from St John's av south, 2 w of F E C Ry

HENRICO, see Richard

HENRY from Nelson av east, 1 n of Elm
8 H J Ewing
10 Erby Bear

HERSCHEL from Margaret west to limits, 2 n of Riverside av
1404 J S Foley
1405 Aberdeen Apts
1 G H Ford
2 B S Weathers
3 C L Gaines
4 J S Taylor
1425 L W Treisback
1429 Alex Jacobs
1437 Mrs Nellie Moore
" B E Johnson
" Mrs H Spinning
1440 E P Waring
" Mrs E S Withers
" P M Willis
1446 W M Cook
1450 E A Burroughs

Goodwin
1503 J M Baker
1507 S S Sisson
1510 L E Spencer
1512 S W Spears
1514 R S Tatum
1516 O B Acker
1517 T J Peterson
1518 Vacant
1520 J A Davis
1523 C E Hogg
1528 G M Mitchell
1529 H J Redavats
1537 Stanley Erwin
1550 Mrs J S Thomas
1551 A W Palmer
1565 C C Ensminger

Copeland
1617 Mrs M E Stockton
" J C Lanier
1621 J B Lee
1627 A G Withee
1631 D G Wheeler
1638 B C Buck
1645 Mrs J Green
1653 R E Smith
1658 C M Youngs

Osceola
1716 W M Baker
" A F Decaman
1717 F W Long
1743 George Korey
1751 H R Mahoney
1757 Harry Sehlley
1759 G C Livingston

Stockton
1811(1810) H B Ransom
1819 W E Breazeale
1820 R C Pearson
1825 M O Williams
1827 H R Worthington
1837 G G Dockrell
1843 John Fleming
1850 W H Riggle
1855 R L Payne
1859 O H Nolan

Barrs
1908 Vacant
1921 R L Sevil
1929 C E Sims
1934 C H Lloyd
1937 J H Peters
1938 E P Luce
1939 B R Kesler
1942 Philip Eckert
1947 J W Hill
1956 Mrs Lillian Marr
1958 G C Harmon
1965 Mrs Bertha Dzialynski
1969 J C Twyman
2004 E L Gibbs
2021 Geo Buckland
2023 Julian Paul
2026 Mrs Rosalie Robinson
2029 A D Cheney
2030 J C Coyne
2031 A P Axtell
2033 A E Davidge
2034 Joseph Redlinger
2038 Vacant

King
2101 A K David
2109 M A Ladd
2115 H S Sawyer
2123 A H Freeman
2125 J C Dyer
2134 C H Monroe
2136 Vacant
2155 D P Smith
2158 F M Salley
2160 Vacant
2163 Mrs A H Oliver
2169 C F Graves
2209 Howard Foxworth
2220 C J Taylor
2221 H B Bailey
2222 J W Blalock
2224 Sparks Jones
2225 W C Rambach
2226 C H Baker
2230 G A Zellner

James
2300 Whiddon's
" H J Pethybridge
2305 W. Riverside Sch
2310 E T Sellers
2314 W S Rutherford
2318 Mrs M F Bragunier
2322 T R Payne
2338 H D Haldeman
2342 V O Hopkins
2346 H C Peelman

Cherry
2601 C H Moore
2606 E T Pearre
2609 Wm I Coleman
2611 Robert Smith
2615 F M Crabtree
2619 R H Batey
2642 K W Hunter
2708 S L Cull
2711 W A Kay
2712 G H Baldwin
2900 J G Drew
2905 W E Smith
2907 Ernest Metcalfe
2908 F M Wilson
" J W Clower
2910 A C Cowden
3105 H G Weedon
3515 Mrs S A Diedrick

HESTON LANE, continuation of 3d av

HEYWOOD'S ALLEY from 1001 King's av north

HICKOK from Tyler east, 5 n of Alligator rd

HICKORY from Rail-Franklin

HICKORY ALLEY first alley north of Hickory

HICKORY LANE, continuation of Hickory

HIGH from Grant north-east, 2 n of old Plank rd

HIGHWAY from Lackawanna av n w, 1 w of Druid

HILL from 815 Bridier east to the river, 1 n of Albert
1508 Joseph Brown*
1511 J N Caswell*
1615 Charles Williams*
1520 Felton Griffin*
1524 Daphney Bailey*
1525 Frank Dustin*
1526 Lucy Davis*
" L R Kelsey*
1531 James Calhoun*
1532 Hester Delancey*
1543 A J Jackson*
1544 St John's Baptist Mission*
1555 Joseph Prince*
1556 General Grant*

Fairfield
1604 James Harris
1611 Joseph Williams
1612 James Nedd*
1613 Narcissa Curry*
1624 David White*
1627 Arthur Johnson*
1632 J H Boykin*
1643 Luther Wright*

B. E. HARDACRE COMPANY
GENERAL INSURANCE
Real Estate
And Surety Bonds
PHONES 6535-6536
ROOMS 314-15-16 DUVAL BLDG.

BLALOCK, YOUR TAILOR
HATTER and CLOTHIER. Always pleased to serve you.
210 W. FORSYTH PHONE 1311

BUY JAX BISCUITS

JACKSONVILLE CRACKER WORKS PHONES 1751-1667

1644 Emerson Roberts*
1645 S H Bram*
1646 John King*
1653 Vacant
1655 Vacant
1656 Vacant
1657 Vacant
1658 Jas Perry*

Victoria

1711 W V Davis*
1712 Leroy Wimberly
1715 E G Golder
1716 Ferd Mildebrath
" Carl Rubach
1717 J M Jones
1718 C J Holton
1728 Angelo Fanchetti

Parker

1801 Mrs A S Barnett
1803 F L Owens
1824 J D Russell
1827 J M Rogalin
1827½ W A Zell
1831 D K Tuttle
1835 W C Arnau
1838 L W Johnson
1840 T K Boardman
1841 M E Drane
1843 J E Tracy

Talleyrand av

1915 G W Spaulding
" L H Weeks
1916 Vacant
1918 E L Hutchins
1920 Vacant
1922 S R Jackman
1930 J C Connally
" E S Alexander
1933 E W Way
1944 Mrs M V Miller
1952 Vacant

River

2000 J A Kidd
2010 C S Sessions
2018 G T Taylor
ft D G Eliott
" G W Gibbs, Jr

HILL from Cummer av w to Buffalo av, 1 n of A C L R R

HIRSCHMAN'S AL from West Beaver south, 1 w of Myrtle av

HIRSCHMAN'S LANE from Myrtle av west, bet Beaver and Enterprise

HOCKADAY AL from St John's av north, 2 w of Edgewood av

HOEG continuation of 4th av from Durkee av west

HOGAN from 201 W Bay north to limits

4 J A Brenizer
6 Florida News Co
" W G Blanchard
8 H W Kah
12 Waldorf Lunch
16 Edgar & Poulton
17-21 Hotel Seminole
" Ucita Inv Co
" Seminole Barber Shop
" Seminole Auto & Sightseeing
" Fla State Hotel Assn
" M G Williams
" Foster & Reynolds Co
" W U Tel Co
" Mrs B O'Neal
" Jax Hotel & Restaurant Assn
20 Johnson Mlnry Co
22 Canton Restr
23 Seminole Shop
24 P G Pope
25 Vacant
26 Commercial Barber Shop
27 Seminole Cigar Store
s w cor Buckman Bldg

Forsyth

n e cor Govt Bldg
104 Acme Shoe Fixry
106 E M Flanders
110 Duval Hotel
112 Krueger & Thomas
114 J A Bianco
116 Banner Laundry
" Gem Jewelry Shop
120-30 Vacant

Adams

200 Gary's Pharmacy
201 Kokomo Tire Store
202 Jax Auto Service
203 A C Regopoulos
" Athenion Hall
204 The Franco-American
205 Joan, Importer
206 Park Barber Shop
207 Mrs L B Baker
208 Park Hotel
209 Mrs De A Goodwillie
" Ruth Smith
211 J A Hollingsworth
212 Mrs M V McCoy
214 Lenas Delicatessen
216 Imperial Apts
" Mrs L Hyers
218 E J Myers
220 I L Steiner
222 Mrs P Bishop
224 Mrs Nettie Seeds
226 T C Imeson
228 Mrs M E Fairbanks
230 C A Fenska
s e cor First Christian Church

Monroe

w s Windsor Hotel
" Clara Golden
" C A Bidencope
e s Hemming Park

Duval

n e cor St James Bldg
" Cohen Bros
n w cor Seminole Club

Church

n e cor First Bap Ch
561 Eliz Palamountain
518 Mrs M Q Manning
520 Mrs V E Williams
521 J R Barton
522 I R Harris
523 C W Keller
524 G Lippman
525 W I Carmine

Ashley

600 Vacant
610 Dora I Fansler
611 E W Itjen
613 David Kaufman
617 Louis Kriger
619 Philip Frank
" Robert Garren
620 Mrs Marie Perry
630 David Davis

Beaver

701 Mrs A E Neal
704 Mrs Abigail Barrs
709 W L White
" M E Martindale
" B W Manier
" J L Ingley
" J D Moffett
712 Meyer Piano Studio
726 W F Seeba
s w cor First Unitarian Congl Church

Union

800 F L Thomas
803 Mrs I B Ogden
809 W F Thompson
811 Harry Gobay
813 L W Phillips
814 L W Stokely
815 Mrs Mamie Jenkins
816 L A Townsend
819 F J O'Hara
821 Chapman-Marvin Co
" Mrs Pearl Bacon
830 R A Russell
" Maude Connelly

State

900 M B Aultman
901 Hogan St Pharmacy
905 Mrs L B Kerry
" R E Armstrong
" C W Seabold
" Mrs Mary Davis
907 Vacant
909 L O Johnson
910 Clarence Terry
911 E V Garcia
916 W F Holmes
917 L O Johnson
919 J F King
921 A R Kindle
921½ Wm Storm
922 T B Smith
923 C A Weekley
924 Carmelo Maio
925 Mrs K E Weekley
926 Arcade Hotel
927 C H Hay
928 Fred Soforenko

Orange

1011 Joseph Fleming*
1012 Louise Cooper*
1013 Charlotte Hall*
1014 Wm Chaplain*
1014½ Idus Hartsfield*
1015 D McSanders*
1016 Jane Brisbane*
1016½ Sarah Green*
1017 Annie Cornelius*
1018 Vacant
1019 Wm Jenkins*
1020 Sarah Kimber*
1021 Rebecca Johnson*
1024 James Cooper*
1024½ Lucy Crampton*

W. E. LAW & CO. BUILDING MATERIALS

WHOLESALE ONLY 401-403 HILL BLDG PHONE 6915

RENT A NEW FORD and DRIVE IT YOURSELF

THE FORDIT CO.

804 Laura St. Phone 1171

CUMMER LUMBER CO.

MANUFACTURERS CYPRESS LUMBER and CRATE MATERIAL
Office 453 St. James Bldg.

Certain-Thyson Milk Co.
MILK CREAM BUTTER
Cor. W. Forsyth and Myrtle Ave. Phone 8611

1026 John Warick*
1028 Abdullah Isaac

North

1104 Estelle H Chubb*
1104½ T J Brown*
1105 Charles Joseph*
1107 M A McCalvin*
1108-16 Chapman Carriage Factory
1109 M F McCleary*
1110 Samuel Haywood
1112 Thomas Fludd*
1116 Chapman Carriage Factory

Caroline

n w cor Bethel Baptist Institute Ch*
1201 Joseph Brown*
1203 Thos Allen*
1209 Minnie Johnson*
1211 Haywood Gordon*
1215 Joseph Small*
1219 Spencer Wheeler*

Eagle

1310 A J Burkhalter
HOGAN S from 202 W Bay south to the river
16 Brown & Marchessau
" Fitch & Wilkinson
19 Atlantic Hotel
21 Vacant
25 Jos Lingenbrink
27 Franz Safe & Lock Co
41 Benedict, Pollak & Co
ft S A L Ry div ofcs
" S A L Ry loc frt office
" Sou Eastern Demurrage Bureau
" Marine Garage
HOLLAND from E 21st 5 w of Francis
HOLLAND from MacDuff av w, 1 s of Elm
HOLLOMAN, see N 1st av
HOLMES from Day av west to Black Creek rd, 2 s of Elm
HOME (S J) from 125 Hendricks av west
HOPKINS from Fisher east, 1 s of First
HOPKINS from Phelps n to Center, 1 e of Ionia
HOUSTON (formerly Ward) from 106 Clay west to Myrtle av
516 J R Berrier Ice Cream Co

Broad

621 Everett Daniels*
623 Davis Mfg Co
624 Thomas Brown*

Jefferson

714 John English*
716 M C Permenter Co
717 Wm Bostick*
723 Arthur Walker*
725 Vacant
727 Thomas Brooks*
735 Julius Walker*
736 Nancy Anderson*
736-b Benjamin Butler*
737 Frank Holloman*
738 Maggie Wilkerson*
738-b Addie Liggins*
739 Josephine Wright*
740 Edward Mickens*
743 Mary Mickens*
748 West Spain*

Madison

807 Susie Fisher*
814 M W Rose
815 John Carter*
816 Nathan Lewis*
817 Kate Walton*
823 E A Woods*
825 Tobe Green*
830 Ada Kitchens*
832 Dora Hunter*
836 J T Gilmore*
840 Leow Johnson*

Davis

901 Vacant
905 James Wilson*
907 Annie Green*
915 Wm Lyles*
920 Anna Morrison*
929 Amos Helton*
940 Wm Dillon*
942 James Burdow*
945 Benjamin Brunson*
949 James Powell
953 Tony DePasquale
954 C J Barrett*
966 Lina Hawthorne*
968 Frank Cook*

Lee

1000 Benjamin Franklin
1001 Alice Hurley*
1002 John Byrd*
1009 W H Quarterman*
1011 Josephine Farabee*
1014 John Bracey*
1015 Jas Sullivan*
1024 George Ingram*
1025 Eli Binford*
1029 Wm Fuller*

Johnson

n w cor St Paul A M E Ch*
1108 Lewis Hayward*
1112 Oliver Phillips*
1116 Floyd Hutchinson*
1120 Sherman Jones*
1123 John Williams*
1125 Vacant
1126 Charles Johnson*
1127 Frank Johnson*
1130 Leonard Steele*
1131 Elijah Weathersbee*
1133 Daniel McCloud*
1135 Alton Redding*
1137 Samuel Abraham

Stuart

1220 Victoria Jones*
1222 John Marshall
1224 Vacant
1226 Lulu Jones*
1227 Eliott DeLoach*
1227½ Cicero Sheffield*
1231 Robert Battle*
1232 F McMullen*
1233 Francis Williams*
1234 Daniel Johnson*
1236 Mamie Lewis*
1237 James Robinson*
1238 James Merchant*
1240 Carrie Battle*
1246 George Drayton*
1254 Buck Glover*

Cleveland

1302 Bess Jackson*
1304 Vacant
1305 Atkin Anderson*
1306 Henry Cross*
1306½ Tonie Evans*
1309 Eugenia Wright*
1310 Annie Jackson*
1311 John Cuyler*
1313 Callie Griffith*
1322 Robert Neal*
1323 Charles Wiggs*
1324 Mary Smith*
1326 Julia Munn*
1327 Ida Epps*
1344 Maggie Harris*
1345 Lawrence Perry*
1425 W J Kelley
HOWARD (Grand Addition) from King's av n to A C L R R, 1 e of Av A
HOWARD AV changed to E Seventh
HOWELL from 1440 Lackawanna av south
100 John DeVaughn*
102 Irene Griffin*
103 Wm Phelps*
104 Wm Hebbs*
106 Griffin Dorsey*
107 Joseph Hillman*
108 John Ellison*
111 Barney Parker*
112 Lee Belcher*
114 Jackson Long*
115 Anthony Williams*
116 Thomas Simpson*
122 Anna Clayton*
124 Peyton Cooper*
125 W F Harvey
HOYT'S TERRACE, n s 5th, bet Main and Laura (for names see W 5th)
HUBBARD, a continuation of Newnan from Hogan's Creek n bey limits
1121 H W Aitken
1149 E L Wilder

Phelps

1218 Mrs M D Maxwell
1221 H B Lord
1226 W C Cooper

Schofield begins

1230 W P Lee
1234 J W Bishop
1235 J H McLaurin
1238 Mrs L P Borum
1250 G N Martin
1255 H L Dickinson
1257 M F Gately

First

1302 W E Law
1315 Mrs E E Wienecke
1320 Mrs E G C Daniel
1321 Julius Naumburg
1325 T S Broadwater
1327 J A Corbet
1329 Mrs M L Ford
1334 A L Miller
1335 G C Harris
1336 Mrs E T Burt
1338 J C Darby
1340 J C Little

FRENCH MIRROR PLATE GLASS CO.
MANUFACTURERS OF FRENCH PLATE MIRRORS, BEVELING, SILVERING AND RE-SILVERING
533-535-537 E. BAY ST. TEL. BELL 1572

Wilson, Otwell & Cone, Inc.
ENTERPRISE and STOCKTON STS. PHONE 601
Boxes, Crates, Barrels, Cross Arms
LUMBER

THE DENBY SEED COMPANY
Tested and Quality Seeds. All Seeds and Plants in Season.
Poultry Feed, Supplies and Remedies. Tel. 2813. 125 E. Bay St.

Union Furniture Co.
702-710 FLORIDA AVENUE
PHONE 3104

1341 Mrs E Chapman
1342 W G Wilson
1344 D E Allen
1354 R H Forbes

Second

1403 Walter Overstreet
1406 C D Rinehart
" G R Cherry
1414 L B Rast
" Wm Milam
" Clarence Edwards
1423 W F Jones
1426 Mrs Marie Shiflett
1427 J A Lynch
1428 A A Holler
1431 R W Eisemann
1434 F M Thomas
1437 E L Shortlidge
1439 P L Duffy
1441 T H Kooker
1444 Mrs B E Russell
" Mrs B M Wood
1445 J C Van Etten
1446 O H Thompson
1452 J W Thomas

Third

1505 T H Simpson
1514 N F Jackson
1517 C R Thebaut
1524 J E Merrill
1533 L A Raulerson
1534 G Clarkson
1539 A W Brown
1544 H O Burroughs
1545 L V Sproull
1546 C E Straton
1553 Joseph Goldberg
1554 L M Boykin
1555 G H Wall

Fourth

1603 H O Kaigler
1605 W D Bankston
1607 Mrs M B Redmon
1609 T C Watts
1614 B J Wright
1617 C E Dorsey
1618 T E Overby
1621 J H Walker
1623 Kenneth Morton
1624 J W Smoak
1633 E B Walker
1636 C H Lake
1638 Mrs M L Badger
1641 Egbert Jones
1642 John Markee
1643 Samuel Tompkins
1644 M S Hollingsworth
1650 J H Pratt
1654 R K M'Coneghy

Fifth

n w cor Springfield Sch
1709 J C Kenyon
1711 E C Elam
1713 C H Knight
1715 H T Perkins
1731 W S Neal
1735 O G Krause
1736 Mrs M N Charles
1739 W S Smith
1740 B F Sprinkle jr
1744 W C Post jr
1750 S W Wright
1752 I L Finefrock
1753 D B Hamill
1754 J H Koons

Sixth

1810 J H Carter
1815 R W Roper
1817 S L Binr
1819 J Cohen
1821 R M Garrison
1822 W F McCarthy
1823 E M Prevatt
1828 W M Mock jr
1832 L B Storey
1835 Mrs E L Williams
1836 Jos Martina
" E G Bianco
1841 M N Melson
" D A Deen
1842 A E Phelps
1843 G L Thornton
1845 G F Fletcher
1846 H C Hancock
1849 Edwd Suskind

Seventh

1919 G G Jones
1920 Daniel Memorial Orphanage
1921 Philip Givens
1923 S M Douglas
1927 R C Pellicer
1931 Mrs M L Bloomfield
1935 L A Fox
1939 J R Withington
1943 H L Stevens

Eighth

2010 W H Roberts
2011 W S Chambers
" Mrs M A McElveen
2014 M J Wineman
2015 Roy Stinson
2016 M P Hewitt
2018 Mrs N M Joy
" Fernandez & Fernandez
2019 C J Schmitt
2020 Walter W King
" A A Peacock
2023 J H Chambers
2024 E W Butt
2024½ R O Zittrouer
2027 M G Self
2031 T E Troeger
2042 J E Mathews
2049 M B Bowles
2051 Mrs N M Romero
2053 J T Stevens

Ninth

2101 Vacant
2103 Vacant
2111 H R MacMillan
2112 B B Wyse
2114 Mrs M L Hotchkiss
2115 G I Bennett
2117 C R Cole
2113 J A Dowling
2124 T W Sherk
2126 C W Rousseau
2132 D A Morrow
2134 C M Toy
2135 A H McDade
2136 T J Holley
2137 A M Garrett
2139 John Bowden
2141 Carl Sanberg jr
2143 Mrs P Capron
2144 James Holley
2148 W H Marzyck
2149 H J Dyer
2153 R S Butcher
2154 C E Smith

Tenth

2202 L F Boitell
2205 Norman Koukabany
2209 W R Parnell
2215 Vacant
2225 G C Monroe
2227 W M Felder
2229 S E Rape
2233 C E Heston
2237 J M Murray
2241 P M Bailey
2245 C W Cone
2249 Mrs Cath Wilson
2250 E N Exum
2253 H B Mann

Eleventh

2311 L W Robinson
2314 D D Robertson
2315 J A Deisner

Twelfth, Thirteenth, Fourteenth and Fifteenth

2707 D L Fallin
2715 G M Feagin
2727 Arthur Hall
2729 G W Smith
2730 D F Mitchell

Sixteenth

2810 Vacant
2840 (2740) C M Taile
2842 (2742) Mrs F H Wood
2875 J W Clark

Seventeenth

2915 G C Parker
2923 C B Davidson

Eighteenth

3005 C L Edmunds
3023 W G Terry
3025 L S Kinnebrew
3027 C E Jordan
3030 J G Willis
3031 Mrs M Young
" B C Overby

Nineteenth

3103 Waldo Willis
3111 R L Ivey
3119 D R Youse
3120 Mrs Hussel

Twentieth

3203 McVay Lindsay
3218 J L Dart

HUBBARD TERRACE from 10th south, bet Hubbard and Market
2 Harry Banjum
3 F G Hopwood
6 Christian Holtze
7 T H Hannon
10 T D Davis

HUGENOT from Orange north to 3d, 1 w of Cedar

HULBERT PLACE from 227 Georgia east to Franklin, 1 n of Adams
11 Carl Warden
15 Vacant
17 A L Taylor
21 Mrs F A Hayes
" Mrs F Riddle
23 West Peugh
27 Isaac Sessions

HUNT from Day av w 1 n of Lackawanna av
895 King Sikes
898 O W Hightower

HURON from Enterprise north, 3 w of MacDuff av

H. C. WELLER CO.
1208 Graham Bldg. Jacksonville, Fla.
RELAYING RAILS, RAILWAY AND CONTRACTORS' EQUIPMENT

N. D. Suttles & Co.
Real Estate, Loans, Insurance
212 W. Forsyth St. Bell Phone 5131

McCARTHY & LEU
WHOLESALE AND RETAIL DEALERS IN HARDWARE AND MILL SUPPLIES
105 JULIA, COR. FORSYTH TELEPHONE 8113

TELFAIR, STOCKTON & CO.
REAL ESTATE—MORTGAGES—INSURANCE
CORNER LAURA and DUVAL STS. PHONES 82 and 83

HUTTON from MacDuff av e, 3 s of S A L Ry changed to Holland
IDA from Beaver north to King's av, 1 e of Myrtle av
ILLINOIS from Caroline north 1 e of Madison
ILLINOIS LANE from Caroline n to Eagle, 1 e of Louisiana
IMERSON from King's av south, 1 w of Stafford
INGLESIDE AV from the river n, 2 w of Edgewood av
IONIA from 642 E Union north beyond limits
605 Idela Green*
607 Alice Singleton*
611 Grant Ellis*
613 Lena Allen*
615 Andrew Washington*
617 Warren Reed*
619 J W Gamble

Pippin

1051 Joseph Wilson*
1055 Ward Lavette*
1059 Hellietta Hayes

Odessa

1100 Mary Elbert*
1102 Sam Lavette*
1104 Emma Young*
1106 Joe Coburn
1130 Beulah Bap Ch*
1130 Belle Spears*
1132 Annie McCloud*
1136 James Jordan*
1137 F J George
1141 Susie Grant
1142 John Curtis*
1143 Miller Dupree
1144 Vacant
1145 H A Warren*
1146 Geo Chambers*

Jessie

1147 Edgar Toler*
1148 Columbus English*
1149 John Kirkpatrick
1150 Marietta Carlis*
1151 Wm Mitchell*
1155 L W Phillips*

Phelps

1202 Ernest Brown
1214 F A Smallwood
1216 A E Davis
1217 W L Moore
1218 Wm J Harvey
1220 L C Kelsey
1221 James Stewart
1222 T L Shulenberger
1225 L D Cherry
1226 A T Kelley jr
1228 F W McKenzie
1229 J N Spearing
1232 R F Laird
1233 L J Johnson jr
1236 S D Futch
1240 W M Richardson
1251 R F Harvey
1253 Mrs J M Hollman
1257 W A Nielson

First

1301 W W Pennington
1302 J W Duncan
1312 K R King
1314 C L Adams
" J J Rambach
1315 J S Keane
1318 W H Romedy
1319 S C Rawlins
1330 H O Cruce
1332 R W Abercrombie
1334 L D Keller
1336 L P Finney
1338 Mrs Martha Bremer
1340 M T Tillman
1341 R K Higginbotham
1342 Mrs F C Johnston
1343 M D Gooding
1352 L M Kelley
" H C Clark

Second

1411 L L Schemer
1414 E M Dougherty
1414½ Martin Jackson
1415 G E Muriel
1416 G E Jones
1417 H J Planert
1424 J O Boote
1426 C W Colomore
1428 H J Sturtevant
1429 Robert Weiland
1430 F D Snider
1431 J W Cochran
1432 S C Reddick
1437 C E Ridenour
1440 H A Peters
1444 P L Hilton
" C L Boyle
1445 W H Herndon
1453 H L Paschal

Third

1512 George Cuff
1514 B L Bahl
" F H Camplejohn
1516 W H Hertel
1517 E C Ligon
1522 J T Duffy
1523 J A Sixeas
1528 P J Platt
" Mrs J G Hernandez
1531 W H LaMon
1539 F F Dorman
1540 Aaron Roberts
1543 J F Easters
" J D Tylee
1544 G W Stone
1545 Wm B Phillips
1564 J F Anderson
" C E Trout

Fourth

1601 E D Cason
1602 E F Smith
1604 Mrs S C True
1604 C J Peters
1611 G V Mears
1612 L A Bond
1613 Mrs N W Ingram
1614 T M Daniel
1616 C A Senterfit
1617 J E Lord
1618 C L Hertel
1624 R C Nelson
1625 R L McCormack
1626 Mrs M C McDowall
1[illegible] W V Blanton
1[illegible] Mrs Z Weeks
1630 B C Screven
1634 Mrs M C Tyler
1637 I H Blasingame
1640 Mrs M E Loop
1645 Wm A Dye
1647 H J Sember

Fifth

1703 Cicero Farley
1707 G L Norris
1713 J B Lyle
1718 J D Wooley
1723 Vacant
1724 Joseph McAllister
1725 Mrs C A Pickett
1728 T A Conklin
1730 Vacant
1731 H I Spiller
1733 J S Young
1734 N B Booth
1735 J E Hart
1738 S H Hurlburt
" S B Cannon
1741 J H Faulkner
1742 Antonio Disalvo
1745 S A Cameron
1749 Simon Selber

Sixth

1803 Mrs F E Frieseke
1805 J B Dormany
1809 G L Kuhn
1814 G B Fields
1815 W H Brown
1817 W J Waters
1818 R L Mitchell
1819 J F Dean
1822 J S Bernreuter
1823 Isaac Mizelle
1826 R J Jareo
1827 F M Wooley
1831 H G Mong
1834 R A Macomber
" J D Powell
" Arthur Miller
1835 D E Augustine
1836 M J Hoolihan
1837 C H Bernreuter
1840 J N Carter
1841 J A Screiber
1842 F E Bennett
1843 M C Permenter
1844 Mrs A L King
1846 G C Johnson
1850 G W Anderson
1855 G W Huckaby

Seventh

1916 W W L Nicholson
1919 R T Lewis
1923 Mrs M J Burnsed
1927 Mrs A Barrett
1928 L W Bergmann
1931 G W Halsema
1932 T A Donivan
1935 E R Newberry
1937 W G Cato
1938 Mrs M H Platt
1939 G E Graham
1940 Jas McGhie
1945 Andrew Nelson

Eighth
Ninth

s e cor J C Halsema Mfg Co
IPSWICK from Laura west to Clay, 1 n of 10th
IRA, Melson's Addition
IRENE from Copeland west to Estelle, 3 n of
11 H B McDaniel
15 Vacant
19 Lincoln Pearce
20 Mrs S Roode

May

101 J U Densler
105 Ira Williams

Southern Art Glass Co. Mfrs. of MEMORIAL WINDOWS
850-858 Florida Ave. Bell Phone 203

BRICK AND TILE Louis C. Rivas Co.
Foot of Julia St., Phone 7874

P. J. DOUGHERTY ROOFING of All Kinds
Roof Repairing My Specialty
ABSOLUTE SATISFACTION GUARANTEED
1822 WAMBOLDT ST. PHONE 1622

R. L. SLAUTER | PLUMBING
131 EAST FORSYTH STREET | FURNACE & ROOF REPAIRING Phone 2773 Res. R-1922

108 J T Reagan
110 Mrs E M Williams
" J W Ritch
112 J A Billingsley
114 V M Pearce
117 B & P Motor Co

Magnolia

212 Homer Jacobs
217 Lila Jenkins*
219 Ellen Golden*
220 John Cooper*
221 Emanuel Terrell*
228 Mary Dawkins*

Oak

302 Robt Williams*
310 McDuff Pierce*
313 Anton Safar
314 Henry Riles*
315 Annie Thomas*
316 Lottie Smith*
317 Annie Bailey*
Randolph
1700 C E Searle
1704 Fredk Stone
1720 J M Yongue
1726 H H Holloway
1738 G C Walsh
" E B Vann
1740 T P Roach

ISABELLA from Cedar west to Hugenot, 1 n of Eagle

ISABELLA, E Lewisville

IVER AV from Lackawanna av n e to Edgewood av

IVES from McCoy's Creek n to railroad tracks, 1 e of Myrtle av

J from E 21st s, 6 w of Francis

JACKSON from 354 Riverside av west to McCoy's Creek
319 E D Collis*
321 Carter's Chapel C M E Ch*

Park

403 Wm Mincie*
" George Kirby*
406 Norman Evans*
407 Vacant
408 J D Wright*
409 Guy Baker*
410 Oliver Williams*
411 Robert Davis*
412 Zion Mitchell*
413 Ada Faison*
414 Lacella Williams*
415 Hettie Williams*
416 Eliza Lowery*
417 Henry Lawrence*
418 Walter Patterson*
419 Janie Simmons*
420 Maud Long*
421(401)Mariah Williams*
422 Joseph Anderson*
424 Kate Floyd*
425(405)Joshua Smith*
426 S McIntosh*
428 Richard Hamilton*

Charles

500 Annie Flowers*
502 Frances Williams
504 Cooper Jackson*
506 Vacant
508 Matthew Wilson*
510 J H Dickson*
512 Charles Ward*
514 Frank Collins*
516 Augustus Reaves*

Spruce

JACKSON E from 354 Riverside av e to river
2 Edward Kerner
3 George Myers
5 L S Strickland
" A S Cox
ft Boree's Wood Yard
" Charles Conway

JACKSON'S QUARTERS north side of 21st, w of Talleyrand av

JAMES from Talleyrand av east to Raymond, 1 n of river

JAMES (Riverside) from 2223 St John's av north
— G W Hessler
317 H O Keth
400 J A Burrows
408 M E Conn

JAMESON AV (Summerville) from Davis west to Myrtle av, 1 n of S A L Ry

JEANETTE East Lewisville

JEFFERSON from 639 W Bay north to 7th n w cor F E C Ry Co frt depot
n w cor A C L R R genl offices
9 J L Mott Iron Wks
60 W C Rivers Carriage Co

Forsyth

112 James Davis*
116 James Simmons*
119 Permenter Live Stock Co
122 B Washington*
124 Lilly Harris*

Houston

136 Bertha Gibson*
140 Hunter Jordan*
142 Vacant
145 E C Horton
146 Lillian Epps*
148 Michael Zabitos
150 J E Lee

Adams

200 Richard Roberts*
" Wm Allen*
210 Vacant
217 Morris Moscovitz
218 Max Abis
219 Abraham Hirsch
220 Harry Greenberg

Monroe

307 Henry Ezzes
" Jackson Leventhal
311 H B Wright
312 S Kantor
313 Joseph Witten
315 Mrs Maggie Tullis
316 Morris Falis
320 Max Witten
323 Michael Joseph

Duval

414 Benjamin Safer
415 Henry Sherman*
416 Alfred Kinard*
417 Frank Williams*
420 Baldomero Cherat*
422 Frances Parker*
424 Elijah Smith*

Church

510 Vacant
511 Haywood Powell*
513 Robert Jackson*
515 Harold Brown*
516 Lourene Miller*
519 Saml Hinberstein
520 Wm Moore*
524 Liza Smith*

Ashley

605 Isabella Mack*
612 Bertha Walker*
614 Porter Redding*
615 Horace Taylor*

Beaver

701 Abr Soud
703 J W Miller
705 Vacant
707 Katie Middleton
709 F D Wallace*
710 James Washington*
711 Carles Trambles*
711½ Minnie Sanders*
717 Nora Lounds*
718 Ruth Cruewell*
719 Lulu Frost*
720 James Hampton*
721 Edward Johnson*
722 H W Keer*
723 Effie Bostick*
724 B M Weiss

Union

805 Robert Lee*
807 A Weathington*
809 J E Scott*
811 Green Underwood*
812 Richard Wells
814 J H Smith*
815 D C Enlow*
816 Tim Nobles*
817 Lawrence Joiner*
821 M E Burgess*
826 Rebecca Collins*

State

912 John Salary*
919 Lemuel Holloway*
921 Vacant
927 Lizzie Bolden*
927½ J L Smith*
928 Wm Williams*
929 J L Smith

Orange

1008 Samuel Boykin*
1010 Missie Smith*
1012 Wm Smith*
1014 Moselle Simmons*
1015 Charles Drayton*
1016 Wm Ruth*
1018 Annie Smith*
1019 Kate Duncan*
1020 Susie Sanders*
1021 Clinton Wilson*
1022 Hattie Ellis*
1023 James Bowles*
1025 Arthur Knight*
1029 Albert Johnson*
1038 Roxie Riley*
1040 Charlotte Hill*

North

1102 Dennis Rowland*
" Walter Chapman*

SEASHOLE FUNERAL PARLORS
COMPLETE FUNERALS AT MODERATE PRICES
AUTO AMBULANCE SERVICE
9 CLAY STREET
PHONE 6713

R. R. Rosborough
Telephone me today lest you forget
PHONES 8190-8191
303-4-5 Dyal-Upchurch Bldg.
General Insurance
Leading Companies
Maximum Protection
Minimum Cost

JOAN
Importers and Designers of High Class Millinery
The Paris Shop of Florida, 205 Hogan St, Tel. 1222

"KEEP MOVING!"
Call Phone 6470

SUDDATH MOVING AND STORAGE CO.
Household Goods Moved, Stored, Packed, Shipped
Reasonable Prices Excellent Service
OFFICE and WAREHOUSE, 626 WASHINGTON ST.

1104 Le Grants Private School
1106 Day Spring Baptist Ch*
1119 Joseph Jones*
1120 Robert Jones*
1121 Jesse Horne*
1123 Maggie Young*
1127 Henry Robinson*
1129 James Martin*
1130 John McCloud*

Caroline

1200 W M Ray*
1201 Charles Atkins*
1202 Rosa Mercer*
" Charles Simpson*
1203 Z R Martin*
1204 Elton Taylor
1206 Thomas Dean*
1207 Dora Hall*
1208 C M Thompson*
" Richard Chisolm*
1209 Julius Schumpert*
1210 Elliott Walker*
1214 Wm Johnson*
1216 Herbert Gilliard*

Eagle

1301 J F Parker
1302 A L Barlar
1306 Thomas Sanders*
" Daniel Williams*
1308 Mamie Hopkins*
1308½ Caledonia **Bradley***
1311 Henry King*
1314 James Hall*
1316 Henry Parris*
1318 Hettie Jackson*
1319 John Smith*
1321 Cleveland Fogal*
1323 Anna Andrews*
1324 Edmond Denslow*
1326 Wm Rogers*
1328 W J Gibson

Bloxham

1400 Vacant
1402 Pauline Cooley*
1403 John Murray*
1406 Vacant
1408 Bryantine Robertson*
1412 Wm Hill*
1414 Minnie Hood*
1416 Berry Denson*
1418 Thomas Madison*
1421 Wm Barnes*
1427 Hettie Hill*
1429 Benj Wilson*
1436 Charles Williams
1438 John Singleton*
1440 John Harris*
1442 Jake Madison*

English

1500 T B Singleton*
1514 Roney Barnes*
1516 Randolph Brunson*
1524 Vacant
1526 Chas Brumfield*

Missouri

1618 A W Perry*
1619 Sophie Perkins*
1621 Joseph Brown*
1622 Burton Wallace*
1624 Wm Frazier*
1702 Maggie Wilson*
1704 Edward Snead*
1704½ Lily Johnson*
1708 Thomas Floyd*
1712 Henry Nelms*
1714 Oliver Lassiter*
1716 Samuel Cook*
1717 Janey Payne*
1720 Wm Phillips*
1722 Ida Cooper*
1724 G D Lane*
1726 Dennis Rowland*
1730 John Jenkins*
1733 Samuel Tyson*
1734 John Francis*
1748 John Baxter*
1808 Minnie Darby*
1810 Thomas Blocker*
1812 E B Anglin*

JEFFERSON (Fishweir) from St John's av n w, 2 n of Fishweir Creek

JEFFERSON ST LANE from 707 W Orange north

JESSIE from 822 Washington east to Talleyrand av

507 George Sanders*
509 Loyd Fambrow*
511 Wm Register
515 Charlie Wyche
517 Wm Spencer*
519 Vacant
521 Ransom Odom*
523 Isaiah Nelson*
525 Marshall Sims*
527 Victoria Loran*
529 Moses Gordon*
531 Lena Porter*

Cemetery la

628 James Rowland*
633 J W Lee*
635 Lawrie Butler*

Ionia

708 Charles Chandler*
710 John W Gamble*
715 W A Thigpen*
718 Thomas Pleasant*
724 L H Myers*
730 A Williams*
732 Sallie Caldwell*
736 Thomas Bell*
737 R Dubignon*
738 P W Warren*
739 M H Decourcey*
743 D M Mungen*
746 W S Blake*
750 A G Hutto
753 Annie Lee*

Railroad av

806 John Jackson*
811 Phoebe Peterson*
813 Elijah White*
814 Anthony Peavey*
815 James Reynolds*
816 Oscar Hicks*
819 Wm Bembry*
821 A J Glass*
830 Lewis Tutson*
831 Shedrick Taylor*
835 Annie W Jackson*
836 Harrison Hansberry*
839 J E Presha*
841 Samuel Bellamy*
842 Luther Herrod*
843 Chas Warren*
847 Harrison Oswald*

Spearing

903 Charlotte Lewis*
909 Robert Butler*
911 Woodson Walker*
915 Lee Adams*
916 S P Rutledge*
917 Wm McLaughlin*
918 Sarah Kennedy*
919 George Crump*
920 Tangerine Reed*
921 Joel Moragne*
922 J B Burke*
924 Charles McQueen*
928 Pinkney Barton*
930 C H Parker*
932 W W Walker*
934 J D Ivory*
942 Lenora Haines*

Florida av

1103 Abraham Joseph
1111 Marshall McIver*
1116 Joseph Horton*
1118 Frank Davis*
1122 Handy Ellis*
1126 Susie Hires*
1129 Lee Henry*
1130 Alice Thomas*
1130½ John Andrews*
1134 Thomas Bailey*
1137 First Bapt Church*
1138 Moses Brown*
1142 Frank Houston*
1143 Jax Auto Painting Co
" R A Schell
1146 John Davis*
1148 Washington Reed*
1150 G Strickland*
1152 Cordelia Davis*

Van Buren

1201 Seventh Day Adventist Ch*
1202 Martha Paris*
1206 J H Sheppard*
" Thomas Simon*
1208 T A Christopher*
1213 James Shaw*
1215 Walter Jones*
1216 Birdie Evans*
1219 G W Hunter*
1219½ Dilcy Dixon*
1224 Edith Carter*
1225 James Davis*
1227 Sherman Stephens*
1228 D L Barnes*
1232 Joseph Akins*
1233 Lettie Jones*
1235 W H Butler*
1236 Fannie Mattox*
1237 Mary Bowers*
1239 Corinne Perry*
1240 Vacant
1243 C H Jones*
1244 Peter Williams*

Franklin

s e cor Boylan Home Ind Tr Sch*
n e cor Duval Co Hosp

Bridier

1415 Lizzie Hicks*
1419 Henry Brown*
1421 Edward Thompson*
1425 John Wiggins*

THE LETTER SHOP
12 U. S. TRUST BLDG.
PHONE 1626
MULTIGRAPHED LETTERS
In any quantity. Stenographers furnished on call. Typewriting and Copying Work prepared by competent operators

ZENZER IRON WORKS
Blacksmith, Machine and Boiler Shop
Prompt Attention Given Rush Orders
J M ZENZER Prop
911 E Bay St
Phone 6103

CHAS. H. MEREDITH
Tel. 3715 809 East Bay St.
PLUMBING, HEATING, ROOFING AND TINNING

Robinson Motors Co.
PIERCE ARROW and LINCOLN MOTOR CARS AND TRUCKS
908-910 MAIN ST.
TEL. 6927

1427 S M Bennefield*
1429 Esther Bennett*
1433 James Harmon*
1435 Iris Hopkins*
1439 Charlie Pinder*
1441 Rogers Miller*
1443 Richard Roberts*

Weare

1501 Claud Whitfield*
1502 Louis Webb*
1503 Vacant
1510 Joshua Manning*
1512 Brutus Smith*
1514 Henry Franklin*
1516 Preston Turner*
1518 Rufus Salter*
1520 Penny Hampton*
1522 Benj Jackson*
1561 Julia Hammond*

JOHN from Fairfield east, 1 north of Adams
1671 W D Davis
1672 E L Allen

Victoria

1703 H I Trubshaw
1716 R R Haszner
1717 Henry Beckman

JOHNSON from 1035 W Bay north
9 Vacant
11 W H Anderson*
13 Peter Curantya

Forsyth

101 Evans & Kelly*
101½Nellie Banks*
111 George Campbell*
112 J C Pulgaron
114 Lucile Washington*
115 Lulu Mitchell*
116 Frances Hodges*
125 S S Campbell*
128 M M Hazelwood*

Houston

153 Solomon Curtis
155 Sarah Brown*
156 Laura E Butts*
157 Otis Johnson*

Adams

205 T W Carter*
209 A R Kollar
211 Charles Lamona
212 Florida Isaiah*
215 Lulu Maxwell*

Monroe

309 Samuel Kelly*
311 Wm Cromartie*
312 George Strong*

Duval

411 Saml Brown*

Church

505 Marsela Benrof*
507 Dallas Williams*
509 John Mathews*
520 Albert Diggs*
528 Martha Nelson*

Ashley

611 Saml Edwards*
612 James Lester*
613 M K Cuttino*
615 Frank Hill*
616 T E Davenport*
617 Frank Hill*
618 J D Alexander*
619 S J Peek*
" Sadie Scott*
619½Henry Dunbar*
620 Lulu Gray*
621 S J Peek*
622 Anna Armstrong*
630 Salvatore Cangelosi
638 Salvatore Cangelosi
640 James Presha*
642 Katie Williams*
644 Daniel Hill*

Beaver

712 Willie Mae Edwards*
714 John Green*
716 Narcissus Allen*
716½Henry Chisholm*
717 Wm Eddings*
718 Wm Anderson*
718½Benj Kimbrough*
719 P J Reynolds*
720 Mrs C E Ferm
" G M Robinson
721 Rebecca Anderson*

Union

800 Lucile McGinnis*
802 W B Kirksey*
804 David Collier*
806 George Young*
810 John Milliner*
816 John Wesley*
818 James Whipple*
820 James White*
821 Wm Collins*
822 Cornell Stanley*
823 Arthur Ginyard*
824 Larkin Baker
825 Charles Everett*
826 Alfred Johnson*

State

902 Wm Coleman*
904 Estella Woodbury*
906 Rebecca Pettis*
907 Wm Daniel*
908 Edward Grant*
909 John Davis*
909½David Pierson*
911 Rubian Jefferson*
912 Joseph Curtis*
913 Lena Williams*
916 John Bell*
919 Edward Brown*
919½Percy Forbes*
921 Antonio Mirullo
998 Melvin Pete

JOHNSON S from 1035 W Bay ½ block
— Hotel DeSoto

JONES from Davis west, 1 n of 12th

JOSEPH from Fisher east to Milnor, 4 n of Howard
1111 W G Broadstreet jr
1115 J E Brodnax
" Mrs Kate Long
1119 E M S Crumley

Franklin

1210 W W Hurst
1212 Isom I Williams
1241 G O Swilley*
1245 Rev Wm Bradley*
1248 E D Hudson*
1252 Lizzie Perkins*
1254 Lawrence Jones*
1257 Scott Masha*
1258 Richard Bradley*

JOSEPHINE LANE from 1127 Madison east to Louisiana

JOYCE east and west from Wall, 2 s of limits

JULIA from 301 W Bay north to Hogan's Creek
n w cor Hotel Mason
" Mason Hotel Co
" Doremus-Daniel & Co
" Jax Auto Club
" W U Tel Co
" Mason Hotel Auto Service
" Lumbermen's Club
15 E A Stauss
20 Chapelle Beauty Shop
22 R F Goff
24 Hylton Bros

Forsyth

104 St George Hotel
105 McCarthy & Leu
106 T G Brown
108 Economy Tire Protector
109 Vacant
111 Fred Brooks
112 R E Smith
115 J E Gilbert
116 Charlie You
118 George Gong
120 Mrs Emma Curtis
126 L Bittjemann

Adams

215 Jax Electric Garage Co
228 Air-O-Muse Publishing Co
230 G G Dreher
232 Associated Selling Corp
cor Bacon Motors Co

Monroe

320 J T Jones
321 Mrs Margt Mintel

Duval

Church

524 Vacant

Ashley

612 A W Barr
615 Hiram Weller
617 Mrs M K Wilson
625 Mrs E J Harby

Beaver

705 Mrs Maude Starr
707 Ella Leedom
709 Freda Wickel
711 Mrs C M Mehrtens
715 C F Walter
717 J H Townsend
719 H C Neff
720 Adeline J Witschen
721 G W Seashole
726 Vacant
728 W M Ferguson

Coal Telephones 3837, 3838 Logan Coal & Supply Co. 666 E. BAY ST. Coal

JACKSONVILLE CONCRETE PRODUCTS CO.
530 RIVERSIDE AVE. FRED C. HEDRICK, Manager PHONE 678
BLOCKS AND BUILDING UNITS TILE SIDEWALKS CONCRETE PAVEMENTS

H. I. SIRMANS, President WILLIAM McCARREL, Sec. and Treas.
FLORIDA PROTECTIVE ASSOCIATION
CRIMINAL AND CIVIL INVESTIGATIONS
Phone 4068 Offices 302-304 Hill Bldg. Night Phone 7098-J

PHONE 1215 **Jacksonville Furniture Co.**
835 W. Adams Street

BAGGAGE | PHONES 112 and 87 | WHY YOU SHOULD USE THE JACKSONVILLE BAGGAGE & CAB CO.: Their drays do nothing but haul baggage. For quick service we have men in the baggage room. We call for your checks free of charge and deliver your trunk. Our dray check is the only check recognized by the Jacksonville Terminal Co. Office, Union Station.

Union
804 Mrs L E Bettis
807 Dave Blattner
808 Mrs L M Pierce
814 W F Ivers
817 Jacob Goldstein
818 W C Keller
" Edward Halliday
" F E Ivers
" E A Leuders
821 Eliot G Wacker
825 Arthur Kloeppel

State
901 L A Myers
904½ Lilla Roe
907 J C Varnes*
911 C G Leadbetter*
915 Saml Jones*
917 Ella Davis*
920 Ella Gadson*
921 James Bender*
922 Amos Owens*

Orange
1001 C E Smith
1002 A J Shadiac
1004 Henry McKinney*
1004 Benj Lee*
1006 Richard Rivers*
1009 Ernest Hewitt*
1012 Florence Thompson*
1014 Richard Frazier*
1015 Richard Mumford*
1016 Ellen Haynes*
1017 J Courtney*
1022 J L Whittie*
1023 Daniel Brookins*
1024 J L Whittie*
1025 Hattie Young*
1033 Julia Harris*

Caroline
1100 Abraham Soud
1101 Rachel Whitus*
1103 Archie Bryant*
1104 Rachael Whitus*
1105 Paul Bailey*
1107 Maggie Richardson*
1109 Sarah Pinkston*
1110 Edward D Carr*
1111 Ella Johnson*
1112 Benjamin Jones*
1114 Susie Jones*
1115 Emma Dailey*
1115½ Elizabeth Bentley*
1116 S J Walker*
1117 Florence Green*
1117½ Matilda Neal*
1118 Julius Ficking*
1119 Vacant
1120 James Harbin*
1121 Vacant
1123 Minnie Johnson*
1125 Edward Carr*
1205 Delores Price*
1205½ Wm Truel*
1206 Martha Ferguson*
1207 Wm Wilson*
1208 Arthur Harper*
1209 Harrison Costello*
1210 Susan Hall*
1211 Arthur Johnson*
1212 Lavonia Green*
1213 E E Jones*
1214 Ellen Graham*
1215 Grover Frazier*
1216 W T Jackson*
1217 Albert Billingslea*
1218 Zack Kourie
1301 Annie Sutton*
1302 P D Crosby*
1303 Edward Brown*
1304 Mansfield Florence*
1305 W H Williams*
1307 Wm Gullen*
1309 Lewis Stevens*
1310 Benj Simmons*
1311 Lena Goodwaters*
1312 Richd Alston*
1313 Mary Branham*
1322 Maybelle Cook*
1324 Ella Seabrook*
1326 Annie Seaborn*
1328 Matilda King*
1400 C W Hawkins
—— State Board of Health

JULIA S from 301 W Bay s to river
ft D G Wheeler & Co
" Cons Celery Co
" J C Rivas Co
— E L McClung
" C P Tatt

JULIA AV, S J, from F E C Ry south, 2 e of Myrtle av

JUPITER changed to Louisiana

JUPITER (Murray Hill Hts) from Drew av e. 7 s of Edgewood

KELLER from Nelson east, south of Black Creek rd

KENTUCKY AV from 1423 Albert n to Swift
1 Mrs E L Glover
2 Vacant
3 Vacant
4 Vacant
5 Vacant
6 Mrs L E Duncan
" S B Whitacre
7 John King*
8 Clarence Aiken*
9 Henry Green*
10 Jesse Newby*

KING (Riverside) from 2042 Riverside av n w
26 Mrs Vivian Ruth
29 L M Hughes

Oak
114 Lipscombe School
119 W J Grant
125 Mrs L D Brown
132 J C Brown
133 J H Stewart

Herschell
s e cor Riverside Bapt Church

Park
302 J R Marshall
308 C Wackernah
314 G T Christie
315 G N Wilkins
317 J M Andrews
320 R J Fraser

Lydia
339 C R Rudisill
345 G W Edgar
352 T J Sheridan
356 Robt Pfeiffer
358 R C Montgomery
360 T T Bass

Forbes
410 T J Mahaffy
419 W B Smith
420 Sam Dunlap
421 J A McKinstry
" R C Dugan
424 A J Quattlebaum
" J B Taylor
425 J E Hartridge jr
" A C Bergh
" Hugh Boyle
427 F W Snell
429 H L Seaman

Post
502 J M Richens
508 W A Carrie
513 T C Sorensen
527 G F Lloyd
531 J A Langston
533 Mrs Mary Canon

College
605 W E Gore
630 W C Lamb
813 T F Hussey
815 Howard Shimp
911 Isaac Hamilton*
917 Vacant
930 M A Cushway
" Alex McCauslan

KING from 1902 Lackawanna av south

KING from W Grant s e, 2 north of Enterprise

KING S from 2033 Riverside av s to river
6 Mrs M S Painter
7 W W Smith
25 F G Yerkes

St John's av
115 G M White
" Wm Macklin
" R J Goff
121 I L Kaplan
123 Holstead Roberts
133 H N Sasnett
137 Mrs C H Cassidey
" I C Humphries
" E F King
" J G Cates
" G W Weller
141 G W Parkhill

KING AV from King west, 1 s of Lackawanna av
1 J B Owens
2 J C Shelton
3 W H Taylor
4 F E Rossignol
5 W D Cone
6 Vacant
10 Adolphus Bessent
11 J M Robinson
14 P A Westberry
15 Julian Price
18 Clinton Westberry
102 R H Greene
104 Samuel Albritton
145 F N Andrews

KING'S ROAD from Madison and State n w bey limits

AMERICAN ELECTRIC CO. FEDERAL ELECTRIC SIGNS
128 E 4th
Tel. 8453

Herndon & Ford Co.
805 Main St. Phone 1919
REAL ESTATE
RENTALS
LOANS
FIRE INSURANCE

Jones Lumber Co.

"QUALITY and SERVICE"

801 Christ Cohen*
801½Mark Baker*
805 Henry Kendricks*
807 Mamie Thomas*
809 George Saucy*
811 Ham Belton*
813 Robert Bozeman*
815 Alonzo Austin*
815½Rebecca Stevens*
817 General Higgins*
819 Katie Cather*
821 Frank Simmons*
821½Palmer-Kirk Produce Co
823 Philip Vaseleon
839 Philip Vaseleon

Davis

901 A S Hay
906 Nicholas Lyncker
908 Wm Davis
910 James Wright*
912 Reggie Hunter*
914 Nathl Sheppard*
916 Major Thomas*
918 Fire Sta No 7
920 Henry Zimmerson*
921 Saml Albury*
923 Paralee Topp*
1000 Emma Smith*
1001 Alfred Jeffery*
1002 A B Reache*
1003 Isidor Watson*
1004 Wm Farrell*
1005 Henry Anderson*
1006 Powell Walker*
1008 S P Boykin*
1009 Joseph B Jackson*
1011 Edw White*
1014 David Johnson*
1015 John Spells*
1016 Samuel McDonald*
1018 Second Bapt Ch*
1020 James Natlaw*
1022 Stuart Washington*
1024 Sarah Frazier*
1026 Jos Hankerson*
1046 L C Gibson*
1048 Robt Forhand*
1050 Irene Jones*
1052 Elizabeth Howard*
1053 W T Griffin*
1054 Tony Marula
1083 Samuel Mitchell*
1091 Forest Crockett*
1093 Adolphus Latimer*
1099 Georgia Bush*

Johnson

1100 G M Kirby*
1102½Wm Walker*
1104 Vance & Hunter*
1105 Louise Priestley*
1106 J H Bassett
1111 Abr Byrd*
1112 Frank Betancourt
1115 Susan Riley*
1116 Christ Seeba
1119 Peter Jackson*
1120 S H Wimbush*
1120-a Romeo Murray*
1121 Vacant
1122 Pleasant Bryant*
1122-a C T Williams*
1127 Richard Carter*
1127½Mary Burley*
1130 Christine Cohen*
1131 Amos Jackson*
1133 T J Crockett*
1136 Romeo Shannon*
1138 Archie Butler*
" Wm Robinson*
1140 Minnie Brown*
1203 Robert Washington*
1207 Florence Small*
1209 Arnold Larkins*
1212 Lottie Rellerford
1214 A Isaacs
1218 Petronia Taylor*
1222 Levi James*
1224 George Peyton*
1224½Edward Bryant*
1226 Lillie Gainey*
1226½Plato Gainey*
1227 Eliza Peterson*
1228 Ernest Johnson*
1228½Mary Woodlow*
1230 Mary Anderson
1232 Lucile Peaches*
1234 James Nelson*
1250 Emma Sanders*
1254 Chas Simmons*
1258 John Dotson*
1262 W C Parish*
1264 Mrs M Kowabany
" James Harris*
1273 Lizzie Milton*
1274 Frank Smith*
1277 O'Neal Setzler*
1278 Wm Felder*
1279 Alex McCray*
1280 Laura Hicks*
1281 Aaron Spain*
1282 Julus Lanier*
1283 Anna Brown*
1285 John Campbell*

Cleveland

1302 Simon Bryant*
1305 John Andrews*
1307 Louis Thompson*
1329 Edward Smith*
1331 Lizzie Williams*
1333 Joseph James*
1339 Oliver Thomas*
1373 J R Scott*
1375 Alonzo Smith*

DeWitt ends

— Fla Ice & Coal Co

Minnie ends

— Standard Oil Co

S A L

1465 Model Lndy Co
" Sprinkle Bros
1496 Anderson Jenkins*

Wilcox

1500 Sharper Williams*
1500½George Walker*
1501 Benj Knighten*
1502 West End Garage
" J W Paschal
1503 Frank James*
1504 Henry Strickland*
1505 Alice Perry*
1506 N O Pickett
1507 Lewis Halmon*
1508 John Clark*
1510 J D Styles*
1523 Singer Walker*
1529 Charles Robinson*
1536 Moses Thornton*
1538 Z B Hawkins*
1540 John Rutherford*
1542 George Porter*
1544 Vacant
1546 Nellie Alexander*
1547 W H Milton*
1548 Wm Neal*
1550 Mabel Douglas*
1551 George Barkat
1556 Vacant
1566 Christopher Seeba
1569 E A Woods*

Myrtle av

n w cor George Betros
1601 J E Paul*
1602 Dixie Pharmacy
1614 Annie Steele*
1618 Curtis McClurkin*
1629 Annie Rawles*
1630 Mrs Emma Ponce
1632 R S Johnson*
1634 R L Moran
1639 Rufus Taylor
1641 W J Reed
1710 J G Taylor
1716 U L Waldon*
1830 L D Sherwood
1835 Ernest Allen*
1850 A W Head
1860 W E Dawson
1864 W T Danson
1909 J T Wingate
1915 F H Wanless
1925 Abr B Bergman
1935 F H Wilson
2104 E L Braddock
2106 T C Ponce
2108 Simon Jackson*
2140 C C Osteen
2158 Vacant

Miller av

2200 Brinkley Memorial M E Church
2202 Mrs J O Sonnenberg
2206 G H Breden
2208 J J Lord
2209 Ellis Dyal

Magnolia av

n e cor Edward Waters College*
2304 W H Roberts
2309 F H Wilson
2310 F E Thompson
2312 Mrs B E Griner
2314 O M Hamilton
2318 A C Perryman
2320 Edward Waters Dormitory
2330 Charles Simmons*
2405 George Joyner*
2596 J A Faust
2600 J J Harvey*
" Easter Saunders*
2601 Saml Robinson*
2602 J P Brunson
2604 J E Anderson*
2921 C D Gale
2927 G W Walser
2929 Vacant
2931 Oscar Mattox

KINGSLEY from MacDuff av east, 1 n of Enterprise

KINSMAN from 1236 King's av s (see also DeWitt)

Drink

Coca-Cola

in

Bottles

Jacksonville Ship Chandlery Company
SUCCESSORS TO HUSSEY & COPP
The Largest Sail Makers and Ship Riggers on the South Atlantic Seaboard
239 E. Bay St., Cor. Market St.

"DEPENDABLE" Brass, Bronze and Aluminum Castings
PERFECT SERVICE AND QUALITY
THE C. I. CAPPS CO. 1224 Adams St.
Telephone Bell 5114

J. C. HALSEMA MFG. CO.

LUMBER MANUFACTURERS, WHOLESALE AND RETAIL
WINDOW AND DOOR FRAMES—ROOFING
Mill and Office, 9th, Cor. Ionia Tels.: Bell 306-761

KITTIWAKE from Cedar west, 1 s of Hogan's Creek

KNIGHT from Railroad av east to Van Buren, 5 n of Union

KOERNER, continuation of W 9th, 3 s of S A L Ry

KOOKER from 21st south to limits, 2 e of Fisher

1130 L C Hendryx
1132 O L Morgan
2821 S H Kooker

KOOKER QUARTERS along 21st from Kooker, 1 block

L from E 8th north, 3 east of Franklin

LACKAWANNA south of Lackawanna av and e of Cedar Creek

LACKAWANNA AV from 646 Riverside av w to bey city limits

17 A A Carterett
19 M J McCann
21 Isaac Davidson
22 J S Davis
" G E Hare
27 Handley Sasser
29 N Alexandrou
30 L S Peck
31 Wm Rosenberg
33 H W Abbott
35 A T Burroughs

May

105 M G Henderson
106 G A Loewe
107 N H Thomas
108 W H Kuykendall
109 Wm A Calvin
111 Simon Schwartz
113 M B Almond
115 V A Boswell
117 W L Roberts
" H K Chambers
119 P D Green
121 Vacant
123 I G Anthony

125 The Oaks

1 Vacant
2 John Maynard
3 Walter Carver
4 C C Coleman
5 N J Larson
6 E C Crews
7 Vacant
8 Mrs Martha Hall
9 Howard Montgomery
10 Vacant

135 J O Brown

Oak

202 Philip Perpas
210 Vacant
212 Vacant
214 J T Matthews
215 G S Harney
216 G S Boynton
221 B E Berryhill
223 J C Featherstone

Park

304 Mrs D T Brooks
306 George Wilson
310 Mrs C Gaulding
316 Percy Rosenbloom
317 S B Wilson
320 O L Vordermark

Charles

420 L W Traer
426 F A Love
430 Mrs Jennie Love

College

504 Lewis Dyal
508 R I Harrison
512 Mrs Elizab Davis
517 Henry Vonder Hyde
522 C W Birchwood

Dellwood

601 J A Kraen
605 J S Means
620 A E Mackay
622 W D Wilkinson
624 Mrs L Lindsey
626 H J Hampton
627 Date St Church of Christ

Grape

717 Jackson Reeves
719 A J Lowery
721 A A Bielling
723 Wm B Mathis
748 Mrs J Cornish
749 J B Burns

Palm

801 George Abdullah
802 Mrs M E Clements
803 T H McAlpin
804 J M Sweat
805 Mrs I F Hale
806 Oscar W Wynn
807 Wm M Padgett
808 Louis Rauterson
809 G H Hill
810 James Dowling
811 Arthur Davies
826 H G Lucas
830 C C Howard
836 D E Welch
840 James Godbolt
841 M V Butler
844 Thomas Rivers
890 Mrs A A Morgan

Lime

904 C M Miller
909 H Y Cannon
931 W H Doyle
933 T F Rivers
935 A J Moseley
955 J B Austin
988 A B Masters
" Jos Hardiman

Goodwin

1019 Eloy Perez
1024 John Johnson*
1025 A L Stonebanks
1030 John Vann
1031 E C Tabb
" T H Thompson
1032 M M Mathis
1034 J B Ferdon
1035 Thomas McIver
1036 Mrs Carrie Kyle
1037 L A Davis
1038 T W Wynn
1040 B F Jones
1041 D N Hill
1042 Saml Markovitz

Copeland

1100 Harry Herscovitz
1102 C J Kowkabany
1104 G W Davis
1106 Miller & Hicks
" C L Danner
1108 St John Wigg
1109 W E Bugg
" J C Ferdon
1113 Mrs Mabel Carpenter
" Roland Loyd
" S D Thomas
1147 W J Moore
1149 H E Dixon
1163 E E Stacy
1165 Evan Dowling
1167 J B Nettles
1171 Vacant
1173 M H Carter
1175 B F Sanders
1198 Jethro J Rice

Claude

1201 W F Hamby
1202 J N Chester
1203 W E Pierce
1204 Maxy Boree
1205 A L Terry
1207 Vacant
1208 G L Taylor
1209 Wrightsville M E Church*
1250 C F Sallas
" Whiddon's
1252 J G Tyre
" Griffin
" W E Seay

A C L R R

Woodlawn

1311 W L Fouraker
1341 W L Fouraker
1351 W A Hudson
1351½F H Spicher

Canary av ends

1401 C Higginbotham
1432 G T McSwain
1433 S A Crews
1434 Nolen Griffis
1436 Lem Rigdom
1438 W J B Watkins
" R L Hickey
1440 George Kersey
1441 Wm R Hopkins
1443 M S Phillips
1447 Bosilino Gondolfo
1449 E S Adams
1450 Jesse Williams*
1452 C W Williams*

Stockton

1501 Richard Schuyler*
1503 Joshua Thompson*
1505 Moses Johnson*
1507 J W May
1509 Thomas Jackson*
1510 J C Hand*
1511 Ebenezer Metz
1513 Mrs M Harper
1514 Harry Golden*
1516 J H Hartley
1518 Elijah Yoemans
1522 G W Hendricks
1526 Nicholas Beondy
1535 W P Aaron*

Howell ends

1600 Bert Singleton
1602 Randolph Young
1604 R L Williams

ELLIS, CURTIS & KOOKER
Civil Engineers and Surveyors
Drainage and Highway Sewerage
and Railroad Work Blue Prints
Phone 948
Rooms 211 to 215 Realty Bldg.

L. C. HENDRYX BUICK SERVICE
S. W. Corner Sixth and Walnut, Rear 336 East Sixth
TELEPHONES
DAY 347 NIGHT 6514
ALL WORK GUARANTEED

STRICKLAND & TRAVIS
INSURANCE AND SURETY BONDS
402-406 BISBEE BLDG. PHONE 5231

INDEPENDENT LAUNDRY CO., Inc.

We are Independent of the Laundry Trust.

1060-1062 Washington St.

PHONE Bell 7200

1606 G M Morris*
1608 Mrs Nancy Kersey
1610 Thomas Glass*
1612 Ida Brigadier
1614 Albert Caldwell

Carl

1701 Gilbert B Griffin*
1702 Philip Lovitz
1702½W R Reed
1704 G C Flynt
1705-7 Henry Stillman
1708 Thomas M'Graw
1709 R J Hall
1710 Vacant
1723 R L Fearnside

First av begins
Second av

1800 W B Roberts
1801 W A Alvarez
1802 A W Drury
1803 W G Kirkland
1805 H G Kirkland
1806 R E Brigance
1807 A H Inman
1808 A A Drennan
1809 J L Melrose
1811 F M Rivers

Smith

1813 G P Stephens
1813½O V Ellis
1815 R C Mills
1816 Lord's Genl Store
1818 S T Hunt
1820 Mrs S E Brown
1822 Whiddon's
" Frank J Wahl
1824 H B Boyle
1832 Stokes Walton
1834 W B Harvey
1838 Charles Born
1842 C E McElroy

Delmar

1901 Harry Robinovitz
1902 Richard Preston
1903 J S Taylor
1903 Mrs Beulah Taylor
1905 Mrs G Fouraker
1913 Church of Our Lady of Angels

Crystal

1924 J O Braden
1925 R R Pyles
1926 O E Hartley

Everett

2018(2118) J R Wilcox

Sunshine

2117 C H Sweet
2125 George Abdullah jr

Vinzant and Harrison

2203 H L Watkins
2205 J K Billings
2207 Mrs Lily Dyal
2209 George Miller
2211 H B Brown
2215 W E Scull
2298 Louis Schilling
2299 R Cortadellas
2300 Grover Johnson
2301 J G Teston
2303 Vacant
2304 W F Donovan
2308 D E Lindsey
2310 Frank Brown
2319 Comas Knight
2321 J F Henderson
2325 W C Crews
2326 Newton Davis
2327 Drane Parker
2328 Vacant
2329 F A Lathrop
2330 J G McNabb
2411 A F Sparkman
2413 M H Taratus
2415 W H Thomas

MacDuff av

3001 J P Foster
3003 J H Rouse
3119 Jessie Jones
3120 G H Bivens
3121 R H Bivins
3122 Vacant
3123 Vacant

LACKERSON ALLEY from Washington north between Jessie and E Union

LACOURSE from Plum west 1 block, 2 s of Enterprise

LAFAYETTE from 926 E Bay north

7 T E Ortagus

Forsyth and Adams

218 D B Matheson
" W P Russell
220 W A Cole
229 A M Leach
230 D P Beasley

Monroe

309 Mrs M G O'Neil
312 W T Napier
320 L J Snyder
324 J R Forlaw

Duval

408 R F Meares
416 G P Whipple
422 Frank Loughren
" Edward Thomas
" W B Hall

Church

514 N A Simmonds
517 C T Scott
" Mrs G E Collins

Ashley

611 D C Altman
613 Wm McCormack
615 J J Locker
" Mrs Louise Bragdon
616 W J Gresham
617 C E Godbee
621 C M Phillips
" Lonnie Huggins
625 H A Powell
626 W B Perry

Beaver

702 L S Stutts
" Louis Taylor
" Mrs Annie Kernan
710 Wm H Holmes*
716 John Hall*
718 Caleb Asgill*
726 J Cummings*
730 Pomp Miller*
732 Abram Noel

Albert

802 Tabernacle Baptist Church*
808 L J Clark
811 F Watson*
812 Alfred Williams*
813 Annie Refall*
814 Martin Ferguson
818 Pearl Garvin
822 Richard Smith*
826 Wm Small*
827 J H Sanders
828 Lewis Raymond*
829 Philip Spicer*
834 Lucinda Evans*
835 Emma Dempsey*
836 Abraham Jenkins*
837 C S Ford*
838 George Peel*
839 Harry Taylor*
840 Henry Dykes*
841 Mollie Gardner*
842 L Freeman*
843 Edward Stamps*
844 Lonza Hobbs*
845 Vacant
847 Monroe Thompson*

LAKEMAN from Carrie w, to limits, 1 n of Enterprise

LAKESHORE BLVD from Lakeside Park along the n bank of McGirts Creek and e bank of Cedar Creek

LAMPKIN from Talleyrand av e to Raymond, 2 n of river

LANCASTER from 1222 Riverside av s to river

22 R L Stringfellow
25 Fulton Saussy
30 R H Anderson
32-a Joel Richard
32-b D B Trueman
33 Mrs S F Brantley
34 W L Devore
36 E E Hall
39 Mrs J A McGriff
42 C E Clarke
47 F F Morrow
" J B Mills
" T J Mills jr
55 C A Clark

LANCASTER TERRACE from 55 Lancaster west

1253 J L Doggett
1281 J E Merrill
" J C Merrill

LANDON (S Jacksonville)

LANIER TERRACE from E 10th n to Carmen bet Liberty and Walnut

8 C M Daniel
" J H Hannay
10 Oscar Edgar

LAURA from 101 Bay n to S A L Ry

7 Old Bisbee Bldg

Medlin-Peacock Buick Co.

Phone 6013 503-5-7 W. Adams St.

SJOSTROM AUDIT COMPANY (Inc.)

10-14 Baldwin Bldg. Telephone 7281

CONSULTING AUDITORS AND PUBLIC ACCOUNTANTS.

INCOME TAX SPECIALISTS

W. P. RUSSELL, Secretary-Treasurer

Watch and Jewelry Repairing a Specialty

TELEPHONE 1485

201 BROAD ST., COR. ADAMS

Watches, Clocks, Cut Glass, Silverware

USE AS YOU PAY

The Franz Safe and Lock Co.

DIEBOLD FIRE AND BURGLAR-PROOF SAFES,
VAULTS AND SAFE DEPOSIT BOXES
TELEPHONE 868 27 and 29 SOUTH HOGAN ST.

" I C Humphries
" J E Goethe
9 Damon-Frierson Co
13 J Gumbinger Co
" A B Williams
" W W Carson
" Modern Violin Sch
" M G De Luca
" Richey & Leite
16-18 Vacant
17 Kent Warren Co
19 Wm Rosenberg
25 U S Trust Bldg
Rooms:
1 Mrs Mabel Woodside
2 The Bross Co
4 Carl Noble
5 Jax Realty & Mortgage Co
8 Am Sales Book Co
10 R Y H Thomas
12 The Letter Shop
15 Fla Dental Supply Co
18 Shamotulski & Cole
23 David Weinberg
25 Vacant
27 S J Burnett
29 A E Brown
30 Emmett Safay
33 D F Harwell
34 Adolph Heiss
35 Fla Freight Audit Co
36 Vacant
37 The Observer
40 Life & Casualty Ins Co of Tenn
42 M A Brown
43 W J Adair
44 Guarantee Title & Mtge Co
" Fla McWade Tire & Rubber Co
45 W D Gerberich
48 Coleman-Lilly Co
" Walter Stevenson
49 Vacant
50 P F Collier & Son
51 M E Gaughn
52 B H Vogel
55 Schleicher & Branning
55½ V H Reynolds
56 C W Marvin
58 Jack Spottswood
59 E N Winslow
60 Vacant

Forsyth

112 Barnett Building
Rooms:
21 G H Burch
22 Investment Securities Corp
23 John Ciampoli
24 J D Summerlin
25 Melton Timber Co
26 La France Beauty Parlor
27 Van Camp Packing Co
28 J E Abras
29 Vacant
30 Virginia Snyder
32 N W Francis
36 Geo B Hills Co
39 Fla Chess & Checker Club
40 C H Cates & Co
41 Miller Realty Co
42 Vacant
43 J B Murillo
44 Fla Ex-Service Men's Bureau
" American Legion Edw De Saussure Post No 9
" Amn Red Cross
45 F P L'Engle
47 Noles Water Filter
" C A DuPont
52 Schubert & Schubert

114 The Hat Shop
116 Culpepper & Vermillion
117 Fla Natl Bank Building
Rooms:
2d fl Fla Natl Bank
302 L M Anderson Dental Sply Co
305 P R Stanford
" H K Lindsey
4th & 5th fl P & O S S Co
601 Jax Real Estate Board
603 Beacon Inv Co
" Beacon Realty Co
" J W Hill & Co
" Hill Investment Co
605 Hughes Lmbr Co
701 F E C Ry Law Dept
" R H Anderson
801 Loren H Green & Co
803 J M Wilson
805 Halifax Grove Co
" So Hastings Land Co
" So Hastings Farm Co
" Halifax Co
901 Lawrence Haynes & Son
" A D Dupree
905-6 E W Mitchell
10th fl Milam & Milam
11th fl U S Immigration Service
1105 D C Campbell

118 The Quality Shop
119 Vacant
121 E A Groover
122 L L Copeland
123 Hutto & Hutto Inc
125 The Alps
126 Harry Frieseke
127 Freeman's Pharmacy

Adams

n e cor B P O Elks
200 Jacob Mizrahi
202 Charles Enman
206 J I Bronson Co
210 Jay Lafayette
" The Bon Marche
212 D E Smith
215 Mrs Hattie Logan
217-19 M H Keller
" Claude Hawkins
" B E Dyson
221 Mrs Florence Huster
" Mrs Marie Register
223 Razooks Art Linen Shop
225 Tip Top Inn
227 Mrs J T Gregory
s w cor Snyder Memorial M E Church

Monroe

305 W B Drew
317 Ida E Bush
" A M Bush
319 D D Upchurch
321 Park Cafeteria
325 S Mizrahi & Co
327 Knight Bldg
" Telfair Stockton Co
" Telfair Stockton & Co
" Avondale Co
" Main Street Co
" New Springfield Co
327 State Inv Co
" Gamble & Stockton Co
2d fl J E de Belle Co
" Rainbow Sprinkler Co
3d fl Loyal Order Moose
w s Hemming Park

Duval

n e cor Young Men's Christian Assn
" Fla State Y M C A
n w cor St James bldg
" Cohen Bros
417 H T Robinson
421 Mrs A F Fawcett
425 The Charlestonian
" J T Woodall

Church

n w cor Jax Gas Co
501 R H McGinnis
" J D Love
503 J L Mack
507 Mrs M E Hill
508 Imperial Garage & Supply Co
513 J D Pasco
" W S Manning
" G R Holden
" Bertha M Scott
518 Evelyn Flats
" Mrs L C Jones
" D L Bolton
" Mrs L M Fix
" Mrs M J Hatch
526 Strout & Davies
s e cor Ahareh Chesed Synagogue

Ashley

604 J E Cohen
609 Rev W H Hiller
615 W W MacDonell
616 C H Barnes
617 J H Strunk

PARK HOTEL Hot and Cold Water
208 Hogan; Tel. 2040 Steam Heat In Every Room

CHAS. W. KINNE
Loans Negotiated
RENTS COLLECTED
PHONE 506
FIRE INSURANCE
REAL ESTATE
1012 Atlantic Nat'l Bank Bldg

E. G. Golder
303 MAIN STREET
Plumbing Heating Fire Escapes Electro Nickel Plating
Phones
Office, Bell 6413
Works, Bell 2279

Lewis L. Copeland

OPTOMETRIST and OPTICIAN

122 Laura St. **Next Cor. Adams**

618 Michael Sabel
623 A T Goethe
624 Mrs M E Gill

Beaver

700 Ritzwoller Flats
" Mrs C R Franz
" R B Rutherford
" O A Mathes
" C A Mooney jr
" Alex Ritzwoller
" Mrs L H Lanier
" R A Hubler
" Mrs L H Lanier
703 Mrs M F Richards
711 G A Nash
712 T S Field
" C R Wilcox
" G M Mitchell
" E B Milam
" J K Simpson
717 Herbert Rice
718 R B Trueman
720 Mrs D M Owen
721 Eastern Hellenic Orthodox Church

Union

802 Dixie Tire Sales Co
803 Marcus Conant Co
" Conant Inv Co
" Jax Casket Co
804 Fordit Co
809 Mrs G T DeVan
812 Olmstead Motor Co
813 O W Topping
818 Mrs E Arrington
823 W R Carter
824 Laura St Pres Ch*

State

902 Mrs C C Morrison
903 R J Leite
" J C Harris
906 Mrs D E Rowe
" H J Davis
909 John Castonis
910 J A Taylor
911 G S Richmond
918-24 Burwell Motor Co Inc
919 G W Wells
921 Ralph Billingsley
923 C L Tillis
" J L Boyle
927 Harry Hunter
929 H C Hunter

Orange

s w cor Burwell Motor Co
1000 Herbert A Harris
1006 T V Reynolds
1010 Wayne Peek
1014 H G Keim
1018 C E Ward
1020 J H Greene
1022 Mabel Bruton
1024 L J Louis
1026 Mrs Bertha Holt
1028 Mrs M L Robinson
1030 Jas Bastonias
1032 M C Kitchens

North

1102 Mrs A M Mattair
1104 Mrs M E Hughes
1106 M L Payne
" Mrs A L LeDock
1108 Arthur Dimos
1124 O K Garage
1212 Charles Jones*

Hogan's Creek

First

1303 Mrs A Denby
" DeWitt Leake
" James Franklin
1304 First Church of Christ Scientist
1307 Mrs A T McCallum
1309 W H Fleming
1311 Rudolph Withers
1321 M J Weinkle
1330 Mrs A E Gerrish
1330-b E W Philo
1331 J M Braxton
1339 J B Rector
1340 J E Peacock
1352 Mrs E B R Wilson

Second

1406 Henry Jacobs
1417 James Jones
1421 Mrs M P Friend
1423 W P McCormick
1424 J H Nelson
" T B Christian
1426 S S Goffin
1427 C A Bunting
1435 Mrs L E Speer
" M C Powell
1442 O J Muhlbacher
1443 Louis Berman
1455 Frank Brown
1460 Harry Gerbert
1492 I A Zacharias

Third

1502 Frank Wooton
" W E Weymouth
1503 Mrs O H Freeland
1506 Wm M Solomon
1510 Mrs L Glover
" A H Williamson
1511 T C Imeson
1515 G B Yenawine
1519 Mrs Leila Hodges
1521 Edmond Phillips
1524 J W Stephen
1525 T J Golden
1531 Vacant
1534 E L Monroe
1541 P C Buffkin
1542 A N O Keene
" V J Armstrong
1543 W H Nall
1545 C M Stark
1547 G F Williams
1554 C H Cawley

Fourth

1607 E A Jones
1609 Walter Leonard
" Carl Bowen
1612 K B Norman
1614 Mrs K B Norman
1616 A A Klotz
1618 Wm Le Fils
1624 Arthur Duquette
" Charles Davis
" H A Rathan
1625 A W Jones
1629 S J Taylor
1630 C G Beaver
1632 L M Wanckel
1634 Mrs Rochelle Veal
1634 Allen Hamilton
1636 G C Oberholtzer
1637 J M Wilson
" C O Mosier
1638 W W Shoemaker
1639 J T Pulaski
" Ono Hooper
1641 O O Mills
1643 C R Smith
1645 J T DeGroot
1646 R A Yockey
1647 Martin Straw
1648 T W Beagle
1649 C B Watson
1651 W S Jones
1652 C M Burns

Fifth

1707 Hammond Apts
Apartments:
1 G E Beekman
2 F B Woodcock
3 Vacant
4 J D Burbridge
5 D B Torn
6 S E Edelstein
1711 A H Hinricks
" Leonard Glassbrener
1714 J C Somers
1715 W H Wellingon
1723 M T Joyner
" L A Joyner
" D O Seabloom
1724 Charles Davies
1727 W E Walker
" Mrs M Harris
1731 J R Boyd
1735 L A Folsom
1740 Vacant
1741 Margt Ramsay
" Leonard Payne
1745 W T Noedel
1746 Vacant
1747 T P Brown
1748 Vacant
1750 Vacant
1754 S A Kyle
1755 P F Murphy
1756 G S Snedeker

Sixth

1804 Mrs Lula Hoyt
1807 A E Anske
1808 F H Koerber
1814 Ellis Crenshaw
1815 Vacant
1817 Thomas Tarratus
1818 L G LeBourveau
1819 E L Ryan
1821 Noble Ruston
1823 J J Harrell
1824 Mrs Effie Vereen
1825 H E Fitzgerald
1827 G H Cantrell
1829 Frank McElhaney
1835 T C Thompson
1836 J A Crocker
1837 John Kelly
1839 M V Robinson
1841 Mrs Flora Bishop
1843 M H Lines
1844 W A Stoffregen
" Cullen Lane
1845 E H Samuel
1847 W M Wilson
1852 E F Pomeroy
1853 Mrs G A Clark
1855 C P Heekin

Electrical Battery System AND DAY SERVICE NO EXTRA CHARGE

Gas, Oils, Tires, Tubes and Electric Service
Batteries Recharged and Repaired While You Wait
206 EAST FORSYTH ST

RENTAL SERVICE ON BATTERIES

HUTCHINSON AUDIT CO.

Auditors and Accountants

Phone Bell 7709

332-354 St. James Bldg.

DUVAL PLANING MILL CO.

C. G. BUCCI, President
7th St. and Railroad Ave.
Phones 1749 and 8634

Door and Window Frames and Turning

Established 1904
CHAS. A. BROWN, Jr. Dealer in CITY and COUNTRY REAL ESTATE
36-31 Buckman Building
Let me help to find what you want. Customers' interests carefully safeguarded

Seventh

1904 Vacant
1912 J B Warnock
1916 Shim Permenter
1917 H S Wechsel
" A M Withers
1921 Charles Lowry
" Verot Usina
1925 Mrs A A Libby
1928 J A Kennedy
" A C Stoddard
1929 M S Niles
" Mrs S F Langworthy
1931 W E Brown
" Oliver Utter
1934 E H Paxon
1936 Mrs S B Marsh
" James Doyle
1938 R R Hackney
1940 G M Gordon
1941 Berman Hirsch
1945 H D Hunter
1950 Home for the Aged

Eighth

2021 J P Walsh
2022 R A Williams
" Paschal Walton
2023 H Wiess
2024 H M Lewis
2025 Helton Meekins
2026 C E Martin
2027 T F Smith
2028 J W Hollister
2029 W R Reid
2030 Mrs M C Harrison
2035 R W Reid
2040 F L Morgan
2059 R N Chelf

Ninth

2112 Rev C W Frazier
2116 St Mary's Episcopal Church
2117 W E Harlow
2121 C F Wolf
2123 Mrs Janet Bell
2125 F H Owen
2127 H T Cook
2128 I L Farris
2129 A W Sears
2135 W Ross
" E H Pomeroy
2136 Joseph Needham
2138 F M Valz
2139 C W Barry
2145 R L Griffin
2146 J D Lane
2150 R L Millican

Tenth

2206 Fredk Armington
2214 A G Thompson
2218 E R Stockton
2230 G L Tate
" Waldo Perez
" W L Rohm

Cottage av

2240 Mrs A C Burns
2242 O A Williams
2248 Mrs M T Murphy
" Wilbert Kincaid
2256 E I Carefoot

Eleventh

2310 I W Shumaker
2316 D S Wheeler
" F N Wheeler
" H L Nichols
2320 F C Skiff
2324 E L Phillips
2325 D W Parfitt
" C W Dishinger

Twelfth

2701 W B Clarke
2702 E T Burdette
2705 A M C Brasch
2707 Thelma Childs

Sixteenth

3523 A R Kollar
3810 J R Taylor
3812 R T Smotherman
3904 P S Mays*
3908 Mary Brown*
3911 J A Joyner
3917 Henry Gause

LAURA S from 102 W Bay s to river
10 Sisco Bldg
" W U Tel Co
11 Southeastern Express Co
13 Perdue Office Furn Co
14½ Motor Truck Transfer Co
18 F A Tipping
23 McNerny Gro Co
24 J S Hollingsworth
26 Eureka Mach & Eng Co
26½ J L Timmins
28 Oliver DeWitt*
30 S H Stephens
ft Jax Farwarding Co
— Jax Motor Car Co
— A S Lutgen
— Randolph Motor Transp Co

LAWRENCE (Lincolnton) from Windle n to King's av, 1 w of Tyler

LE BARON, continuation of W 10th w of Miller av

LEDWITH from MacDuff av east, 4 n of Enterprise

LEE from 945 W Bay n
7 Saml Campbell*
9 E C Gauntt
10 Emma Bolden*
12 E Lamoneda
13 Richard Ruff*
14 A L Garvin*
16 Paul Atkins*

Forsyth

115 Vacant
117 Wm Bush*
120 Julius Davis*

Houston

131 Vacant
137½ Mut Burial Lge*
138 Celestine Harrison*
139 Wm Taylor*
147 J A Bowers
148 Parsons & Sheahan
149 Hotel Lafayette
150 Arthur Smith
151 Ethel Gardner*
152 Albert Bonnell

Adams

213 Robert Taylor*
215 Jacob Solomon
219 Wm Copeland
221 A L Smith

Monroe

311 Thos Spillane
313 J W McDonald
" Mrs Hattie Pitt
314 Louis E Manning
315 Vacant
317 J W McCormick

Duval

413 Hattie Davis*
414 Frank Williams*
416 E L Charles*

Church

518 L H Veal*
519½ D Pinkney*
520 Brown Ford*
520½ Wm Grant*
523 John Burke*
525 James Burrell*
527 Mary Williams*
529 Wm Smith*
531 Wm Randolph*
533 Estelle Jackson*
535 Oregon James*
539 Arthur Farrfourd*

Ashley

600 Manuel Leibovitz
610 Robert Hicks*
612 Angie Borger*
614 Joseph Watts*
616 Thomas Taylor*
618 Nathan Williams*
620 Burns Williams*
633 Mary Richardson*
635 Mack Milton
637 Mary Jenkins*
639 Ida Sims*

Beaver

722 Wm Brown*
724 Frank Green*
726 Rose Wallace
728 Henry Stacy*
730 Joseph Evans
732 Rosa Wright*
734 Kittie Weaver*
735 Wm Rutherford*
736 Brooks Griffin*
737 Fleming Jamison*
738 Annie Boatwright*
740 Dock Williams
742 Walter James*

Union

816 Essie McDowall*
818 Charles Brooks*
s e cor Church of St Pius

State

LEE LANE from Caroline n to Little Orange, 1 w of Davis

LEILA from 153 Riverside av n w to McCoy's Creek
14 Andrew Davis
18 Perry Stalvey
18-b Vacant

May

64 George White*

Magnolia

101 Amelia Mays*
103 Julia West*
104 Hunter Johnson*
106 Wm Nixon*
110 Jessie Hughes*

THE CLARK MONUMENT & STONE COMPANY
TWELFTH AND PEARL STREETS
TELEPHONE: BELL 4317 J

JACKSONVILLE NOVELTY WORKS
East 10th Street & Railroad Ave.
JACKSONVILLE, FLA.
Store and Office Fixtures, Refrigerators, Odd Sized Doors and Sash, Screenwork, General Woodwork.
Telephone 2888

CONSOLIDATED ENGINEERING CO.
Professional Electrical and Mechanical Engineers
Bell Telephone 7477 215-219 EAST BAY ST.

Purity Ice Cream and Dairy Co.

THE VELVET KIND ICE CREAM Reg. U. S. Pat. Office

112 Clara Jones*
115 Edward Roberts*
118 Walter Jordan*
119 Ralph Armstrong*
" John Coleman*
120 Nathl Turner*
123 Alford Woodard*
124 Wm Rice*
125 Fletcher King*
126 Mattie Lee*
127 Samuel Green*

Oak

201 J S Jenkins*
214 George Carter*
215 Wm Robinson*
216 Faith Jackson*
218 Alfred Robinson*
220 Wilson Lassear*
222 Fred Polite*

Park

304 Vacant
306 Annie Ferguson*
308 John Reno*
LEMON see College
LE VERE AV from James west, 2 n of Park
2312 Mrs T Dobbins
2360 T J Roebuck jr
LEWIS from junction of Palm and Forest w beyond A C L R R
LIBERTY from 349 E Bay north
15 Vacant
16 Hall-Livingston Composition Co
" Florida Bindery

Forsyth

112 Mrs A R Carswell
115 Mrs Mary Langdale
119 Mrs M Wallace
" Edward Johnson
125 W S Bailey
127 Margaret Drake
129 C E Benton
138-a W E Bence

Adams

210 A D Parker
217 W M Dancy
224 E M Sanderson

Monroe

311 H H Miller
315 Vacant
316 Mrs E A Platt

Duval

411 M D Moody
414 Louis Lohman
417 Branch Apts
" P A Jones
2 A L Baker
3 S W Peeler
4 J C Lennon
5 C E McNeal
6 O M Johnson
7 E E Branch
8 F W Nickerson
418 Frederick Kelly
421 P L Thomas
425 J D Long

Church

515 Mrs Annie McGahn
519 Mrs Mary Rauch
521 E L Keep
523 J O Brown
525 Vacant
527 G H Barnett

Ashley

609 J D Edwards*
611 Francis Floyd*
615 Criminal Court
640 Rosa James*
642 Albert Coleman*
644 Eugene Maxwell*
646 Jane Chester*
648 Robt Bailey*
650 Charles Dubose*

Beaver

700 Charles Todd*
702 Saml Griffin*
704 Bassie Thomas*
706 Baby Mills*
712 George Gaither*
714 George Jackson*
716 Wm Starks*
718 C E Monroe*

Union

820 Evalina Cash*

State

1134 N C Enge
1136 Leo Kiernan

Phelps

1220 S M Mathews
1222 Mrs J R DuProz
1224 Mrs M P Frost
1226 W H Johnson
1235 J F League
1239 E B Moylan

First

1315 Mrs I L Davis
1317 E C Morrison
1319 Mrs M C Barton
1323 A M Stilman
1325½ Mrs L C Harsh
1326 Roy Rainey
1327 Mrs Alice Hague
1327½ E E Hague
1329 E A West
1331 Richard Schnabel
1333 Mrs A Friedman
1335 Frank Kelly
1337 O H Highsmith
1339 Mrs I W Evans
1341 J W Holt
1342 C C Chapman
" Mrs S Johnson
1344 F H Wiggs
1350 H W Reno

Second

1413 J B Rhodes
" R L Brown
1415 Mrs M V Kirkpatrick
1416 C H Cartledge
1421 Mrs Ethelind Sherman
1422 C S Hubbard
1422 J A Walker
1423 S W McCurdy
1428 Chas Boote
1430 E B Wells
1432 W A Estaver
1433 Theo Troeger
1437 L C Pinkerton
1439 D C Dawkins
" F O Smith
1433 F L Sewell

Third

1510 S A Love
1520 Mrs E H Williams
1523 J E Fooshee
1524 Louis Richardson
1525 H W Walters
1526 M B Giller
1527 M G Anderson
1528 J E Manucy
1529 A G Conklin
1530 J J Jamison
1531 H T Hartwig
1532 H Vernaelde
1536 B E Campbell
1538 F E Hall
1539 C C Hamilton
" James Baker
1540 J A Herndon
1541 B L Barnhill
1545 W A Benton jr
1547 C H Marstiller
1552 J R Berrier

Fourth

1614 L H Patterson
1615 J F Switzer
1617 J T DeLoach
1619 D [illegible]son
1621 F H Guy
1622 Mrs M Moore
1627 H [illegible] Brown
1628 H M Jowers
1629 W S Stinson
1632 Mrs F M McDonald
1636 G P Allen
1637 A L Kass
" Morris Fischer
1640 Wm T Gilmore
1641 Robert Engstrom
1642 Vacant
1646 F F Boggs

Fifth

1711 T O Willis
1714 J H Stephens
1719 W H Beal
" G W Beal
1725 F N Stormont
1731 Emilio Carlos
1737 Thomas Pollard
1741 A F Null
1744 G W Terry
1748 E R Neff
1752 R M Lander

Sixth

1804 J A Howard
1817 D G Shaw
1826 G E Brown
1842 R A M'Mahan
1843 T N Brown
1848 E M Rorabeck
1850 E C Newsom

Seventh

1914 C O Geringswald
1917 F E Williams
1921 Mrs M T Bryant
1924 E O Henn
" Frank Howe
1929 V R Kooker
1930 L H Bingham
1935 H P Kooker
" O T Weeks
1936 J T Small
" F P Kidd
1940 Mrs M P Robinson
1943 J R Williams
1944 H W Clark

Eighth

2004 Vacant
2014 A W Fife
2015 H T Cox
2017 Wm Brooks

Tin Work In All Its ranches

Duval Sheet Metal Works

PAUL CARTER, Propr. Phone 3487 444 Riverside av.

Hall & Pentland

CERTIFIED PUBLIC ACCOUNTANTS

304 Clark Bldg. Phone Bell 3836

M. A. Bowlin, HOME APPLIANCE STORE

Specialists in GAS & ELECTRIC Labor Saving Household Devices

Phone 6437 218 W. Forsyth St.

DUVAL MOTOR CO. AUTHORIZED AGENTS FORD CARS
Cor Forsyth and Lee Sts.

2018 J E Cochran
2019 L N Thomas
2021 J J Moran
2022 E D Harvey
2026 Abraham Wansker
2030 D A Smith
" C L Welch
2031 A H Cruz
" M M Mickler
2034 R T Lenas
2035 C E Hooks
2038 Vacant
2039 E F Peterson
2042 S C Taylor
2043 P B Lee
2045 J J Vinson

Ninth

2114 John Christofolo
" H F Brooks
2124 G D Goff
2125 J M Ford
2127 G E Summers
2131 Louis Patassi
2133 R J Anderson
2135 J B Sawyer
2137 J B Allen

Tenth

2202 H B Tillman
2208 W F Marlowe
2214 L H English
2219 A L Sikes
2220 C G Phelps
2225 F A Hamway
2226 J C Lockhart
2238 P J D Larmoyeux
2244 Mrs C A Brown
2258 E G H Schulz

Twelfth

2312 E C Haddock

14th to 16th

2802 W E Phillips
" George Holden
2806 F D Cheatham
2808 L M Carter
2835 C R Keller

Seventeenth

2939 Vacant
3010 J R Payne
3102 J B Cox

LIBERTY S from 402 E Bay south to river
ft Clyde S S Co
" Gulf & Sou S S Co

LIBERTY PLACE from Liberty west bet E Beaver and E Ashley

LIME from Forest south, 1 w of Palm
718 Mrs H M Burford
726 T W Mobley

LINCOLN from MacDuff av east to Cherry, 3 n of Herschell

LINCOLN AV see MacDuff av

LINCOLNTON east to Rushing bet King's av and A C L R R

LINE from 2903 Enterprise north to A C L

LINN, Talleyrand Townsite

LITTLE BEAVER from 634 Myrtle av west to S A L Ry

LITTLE ORANGE from Johnson east to Davis 1 n of King's av

LIVE OAK from MacDuff av east, 1 n of Commonwealth

LOMAX EAST from 1160 Riverside av east
10 Vacant
23 W E Dyrenforth
24 Mrs M B Graves
" S F Gammon
25 Mrs E M Adams
26 W A Boss
27 W H Baker
28 Herman Weibert
30 G V Salzer
32 C T Doty

LOMAX WEST from 1159 Riverside av west
21 J F Dobbin
24 H C Avery

May

109 T P Denham
112 Mrs E M Lorraine
115 C H Chesnut
124 C W Butler
128 Rev L E McNair
129 F C Groover

Oak

202 A W Cockrell jr
203 C W Kinne
211 G H Burch

LORNE (formerly Cleveland av) from Railroad av e to Milnor, 1 s of Howard

LOUISIANA from Caroline n, 1 e of Davis

LOUISIANA AV from 8th n to 12th, 1 e of Michigan av

LOWELL from Detroit west, 2 n of Enterprise

LYDIA from 320 King w to Cherry
2107 J F McClellan
2109 E B Jones
2110 Henry Chairsell jr
2111 Wm Wallace
2112 M A Kelly

Frederica begins

2114 J B Thorpe
2116 R H Rowe
2119 J E Goodwin
2122 F W Harford
2128 J C Boutwell
" L H Steinburg
2133 T G Brown
2139 C J Weeks
2151 S O Hutcheson jr
2155 J O Roberts

Lydia pl begins

2181 S O Hutcheson
2187 Vacant
2189 H C Hartwig
2190 Chas Morant
2194 C B Coles

Elizabeth begins

2201 W C Baugh
2201½ J J Waters
2203 Mrs F M Coxwell
2218 W F Farley
2224 A C Shuler

James

2329 E C Holliday
2347 J R Trigg

LYDIA PLACE from 2155 Lydia north
378 Mrs L M Turknett

LYNN from Talleyrand av east to river, 1 s of Marshall

M from E 10th n, 1 e of Bridier
54 Emanuel Hendricks
55 Mrs M L Mains

McCONIHE from Myrtle av west 6 n of King's rd

McCORMICK LANE from Washington e to Catherine, 1 s of Union

McCOY from Riverside av n w to McCoy's Creek, 1 w of Viaduct
3 George Edmonds*
4 I S Jones*
5 James Rivers*
6 Frances Mitchell*
7 T J Moore*
8 Vacant
9 John Jenkins*
10 Mary Young*
11 Annie Diggs*
12 Chas Williams*

McCOY from N Stockton e, 1 s of Fleming

McDERMOT, see E 14th

McKINLEY (Lincolnton) from Walter av s 1 blk, 2 w of Taylor

McLEAN AV from Main to Pearl formerly 28th

McLEAN AV (Murray Hill Hts) from A C L R R n e, 2 s of Edgewood av

McMILLAN from Woodward s to A C L R R, 4 w of Fairfax

MABRY from river n, 1 w of Bayard pl

MacDUFF AV from river n w to A C L R R, 1 s of Willow Branch av and from A C L R R n, 7 w of Stockton

Riverside av

3 Mrs M F Faulkner
22 J H Randolph
28 G W Mowl
34 H L Covington
106 W T Simmons
150 L C Rivas
151 F D Bisbee
202 J T Alsop jr
320 W E Baker
321 G T Erickson
[illegible] Vacant
395 C H Grand
399 Mrs S F Davis
400 W G Brennan
401 H F Grand
402 J M Edson
403 B C Kyle
407 O L Larcom
425 F L Reed
492 Hiram Peterson
494 A D Rewis

B. E. HARDACRE COMPANY
Surety Bonds
We Write All Forms of Bonds
PHONES 6535-6536
ROOMS 314-315-16 DUVAL BLDG.

J. H. CHAMBERS NOVELTY WORKS
DOOR AND WINDOW FRAMES, SCREEN DOORS AND WINDOWS
Phone 3152. Plant and Office 8th st Betw Laura and Silver

BLALOCK, YOUR TAILOR
HATTER and CLOTHIER. Always pleased to serve you
210 W. FORSYTH PHONE 1311

BUY JAX BISCUITS
JACKSONVILLE CRACKER WORKS PHONES 1751-1667

W. E. LAW & CO.
BUILDING MATERIALS
WHOLESALE ONLY
401-403 HILL BLDG
PHONE 6915

495 H A Greve
496 Mrs Fannie Carroll
500 M J Thompson
501 J S Geiger
" Anderson Perry
502 W P McGowan
520 L T Canova
600 J R Brandies
604 J W Roberson
608 W C Clark
620 W H Smith
625 W H Loftin
656 J S Lohr
710 E T Sharp
712 J T Smoak
715 G H Sapp
725 Vacant
MADISON from 755 W Bay north
1 Wesley Swain*
2 Tina Patterson*
3 Lena Peterson*
4 Abram Robertson*
70 John Hepburn*

Forsyth

101 Isaiah James*
102 Jefferson Small
102-a Horace Bradley
108 Serman Brodnax*
112 Minnie Fisher*
114 Vacant
116 Japour Bros

Houston

Adams

207 Joseph Koffler
209 Mrs Sophie Goldstein
212 W H Lambert
213 R A Manery
214 Mrs Ruby Wilco
215 Nena Sheets
216 Mrs E B Parker

Monroe

315 Israel Reed
318 Thomas Bennet

Duval

439 Star Bakery
441 Wm Daniels*

Church

522 John Clee*
523 Oscar Bailey*
523½ James Foster*
524 Wm Rogers*
525 George Ellison*
526 Hayden Clemons*
528 Eli Boylston*

Ashley

609 ussie Smith*
611 Melissa Henry*
612 Vacant
613 Lela Gray*
614 Gussie Smith*
615 Wm Perry*
617 Wm Thomas*
618 Annie Gardner*

Beaver

705 Henry Martin*
708 Thomas Wilson*
710 Chas Jackson*
712 Mamie Edwards*
714 Henry Thompson*
715 Hampton Lee*
716 Leola Brown*
720 Bubber Fleming*
724 Samuel Blue*
728 Laura Kyler*

Union

746 Israel Law*
760 D T Ball*
801 Edward Hodges*
815 Robert Gilyard*
822 Estelle Williams*

State

902 Alonzo Bronson*
915 Charles Ancrum*
918 G W Brace*
919 David Rogers*
921 Maud Morton*
922 Jennie Shine*
925 Louise Flowers*
928 Benjamin Ham*
932 J H Lake*
934 W M Love*
938 Emma Ethridge*

Orange

1001 Andrew Jackson*
1004 Isadore Walker*
1005 Eddie McBride*
1008 Minnie Jasper*
1009 Wm Graves*
1013 J B Barlow
1015 Ben Mathis*
1019 Laura Byrd*
1021 Evelyn V White*

Caroline

n w cor Walters Chapel A M E Ch*
1122 Jennie Clark*
1123 Wm Wilson*
1124 Ale Winn*
1125 Carrie Crowder*
1126 Wm M Goshen*
1126½ Elsie Monroe*
1127 Carrie Bailey*
1127½ David Crosson*
1128 Nathaniel Spears*
1130 J O McWhite*
1132 T E Dennis*
1133 Nellie Jackson*
1135 Jesse Gatewood*
1136 Walter Macon*
1139 Isaac Sullivan*
1165 Will Brisbon
1166 Elsie Johnson*
1168 H C Williams*
1168½ Burrell Sapp*
1169 W L McGinnis*
1170 Andrew Perkins*
1172 J C Perkins*
1174 C C Roberts
1175 Edward Harris*
1177 J L Johnson*
1179 James Wesley*

Eagle

1200 Forrest Crockett*
1213 Joseph Stafford
1215 J C Martin*
1216 Nellie Anthony*
1217 Delpha Thomas*
1218 W M Matthewson*
1219 Henry Thomas*
1220 Arthur Thomas*
1221 Eugene Jackson*
1221-b Allie Brown*
1222 C C Roberts*
1223 Rosalee Wright*
1224 Vacant
1224½ Forrest Scott*
1226 Lee Holmes*
1227 Vacant
1229 Viola Evans*
1232 George Lang
1234 Fred Hugher

Bloxham

1338 Reuben Amaker*

English

1402 Victoria Young*
1404 Vacant
1405 Rosa Ford*
1408 Vacant
1410 Ruth Courtney*
1412 Minnie Nero*
1414 Joseph Buggs*
1416 Vacant
1441 Robert Carson*
1453 Mamie Hurst*
1454 Mary Gaynor*
1455 Mary Williams*
1456 Shelley Williams*
1457 Charles Gregory*
1458 Gary Price*
1459 Eola Sally
1460 Hozie Salmon*
1461 James Williams*
1462 Julia Hardy*
1463 Jacob Bolden*
1465 R M Smith*
1466 Isaac Robertson*
" W G Thomas*
1468 Joseph Robinson*
1469 James Green*
1470 Elmore Wright*
1472 John Harris*
1474 Mamie Booze*

Missouri

1500 George Veloudios
1501 Lula J Calhoun
1502 Vacant
1504 Vacant
1505 Ben Crumbie*
1506 Arthur Hines*
1507 Sandy Holmes*
1510 Vacant
1511 M W Smith*
1514 John Owens*
1515 Etta Richardson*
1517 Fred Roberts*
1518 John Sumpter*
1520 James Hunter*
1521-a Absalom Wardell*
1521½ Clifford Norton*
1522 Samuel Rivers*
1522½ Melvin Sykes*
1525 Lena Coards*
1526 Nellie Lewis*
1526-b J W Evans*
1527 Edw Cummings*
1528 Pearce Milledge*
1529 Jacob Delancy*
1530 John Rice*
1530½ David Robertson*
1531 Jerry Wigfall*
1533 Taylor Nelson*
1534 Wm Thomas*
1534½ Lena Campbell*
1535 John Livingston*
1537 Leora Gunsby*
1538 J B Howard*
1539 James Riles
1540 Vacant
1542 Dora Mosley*
1544 Robert Stewart*
1552 Vacant
1601 Morris Feldman
1605 Edward White*
1608 Wm McLemore*
1610 Edward Bateman*
1613 Cherry Wallace*
1671 Mamie Wiggins*
1674 Samuel Little*
1675 Wm Mott*

RENT A NEW FORD and DRIVE IT YOURSELF
THE FORDIT CO.
804 Laura St.
Phone 1171

CUMMER LUMBER CO.
MANUFACTURERS CYPRESS LUMBER and CRATE MATERIAL
Office 453 St. James Bldg.

Certain-Thyson Milk Co.
MILK CREAM BUTTER
Cor. W. Forsyth and Myrtle Ave. Phone 8611

1676 George Leland*
1678 Lula Wood*
1679 Frances Haywood*
1680 D L Muse*
1681 Wm Jenkins*
1682 Nick Gaynor*
1683 L H Little*
1688 E D Banks*
1689 Jesse Waters*
1693 J J Dawson*
1700 P G Cave*
1701 Luke Davis*
1702 Samantha Benjamin*
1703 James Pinckney*
1704 Newton Anderson*
1706 Charles Chisholm*
1707 James Francis*
1708 Perry Wilson*
1710 Cornelius McDonald*
1712 Arthur Williams*
1721 George Davis*
1723 Marshall Barnwell*
1736 Nellie Wallace*
1738 Gus Lewis*
1740 Wm Bonaparte*
1742 Rosa Epps*
1746 Joseph Bethune*
1747 Elias Washington*
1748 Luther Sessions*
1749 West Wadley*
1750 W H Brown
MAGNOLIA from McCoy w to Forest, 2 n of Riverside av

McCoy

108 Wm James*
109 Eliza Davis*
110 Pete Frazier*
114 J A Dunham*
119 J Crawford*
129 Henry White*
133 Amos Beasley*
134 George Wynn*
136 Lee Crosby*
140 Betsy Jackson*
141 (136) J Waters*
143 (138) Mary Harris
144 Edwd Bryant*
145 Major Sellers*
147 Emma Greer*
148 Earl Jones*
159 Homer Mosely*
161 Emma Williams*

Leila

209 Jos C Richardson*
212 Richard Mack*
215 Thomas Cooks*
216 Mary Swanson*
219 Vacant
221 Eliza Johnson*
223 Thos Gibson*
226 J A Davis*
229 James Byrd*
233 Lilas Holman*
237 Albert J Moncrief*
241 Sarah Sallatt*
246 Joseph Burkes*
248 Lawrence Hogan*
250 Wm Thomas*

Stonewall

301 Abraham Bros
303 Daisy N Smith*
305 John McDowell*
307 Amanda Williams*
310 Sexton Mollar*
312 James Knight*
316 Charles Rogers*
318 Missouri Bronson*
319 Arthur Miller*
321 John Washington*
322 Arthur Battles*
324 Matthew Pruett*
325 Wm Grice*
326 Emma Struggins*
327 Emma Gibbs*
328 Nancy Monten*
329 W B Page*
331 Alpha Williams*
333 Henry Simmons*
335 Clem Washington*
338 J H Howard*
340 Henry Barge*

Jackson

420 Henry Murphy
422 O N Wimberly
424 A E Braddock
431 A J Coleman
433 J M Coleman
435 Mrs Almira McLeod
437 Mrs Sadie Powell
439 Brantley H Dugger
" J R Harvey
443 J W McClendon
446 A H Sparr
449 W M Tomlinson
450 W S Valencia
454 J D Pearce
460 M J DeLoach
464 F F DeLeach

Dora

515 M B Hollingsworth
521 A L Youngblood
" Mrs M Thompson
523 E L Waldron
525 Mrs D Spencer
527 Palmer Bros
529 T E Wainwright
531 J H Wright
533 S R Jones
538 Saml Forrester*
540 James McClendon*
542 R Jennings*
544 Emma Gaffany*
546 Fletcher Crenshaw*
636 H E Knight
640 J P Rainer
" M M Chambers
MAGNOLIA AV changed to Aberdeen av
MAGNOLIA AV from 2300 King's av n to Gordon, 1 e of College
MAGNOLIA AV (S J) from St John's av s to Louisa, 1 e of Davis
MAIN from Bay n bey limits, the dividing line of city east and west
5 A L Garcia
" J H Norton & Co
" A W Sears
" T S Adams
11 Jacob Yetter
13 C E Suffa
15 Metro Restaurant
16 Baker Bros
18 D J Prince Inc
19 G Valcourt & Son
20 Crystal Restr
23 Mutual Life Bldg
" C L Johnson
" Edith Ballard

Rooms:

15 F E Buck
" W G Sherman
17 W F Nickel
19 E H Pound
20 Am Fed Musicians
22 F E Elmer
23 C E Jay
24 M M Stewart
25 Garret Ptg Co
29 Archibald Realty Co
" R B & W M Archibald
30 H F Smith
31 Nicholas Lyncker
33 J M Peeler
" C B Peeler
35 G W Smith
" W C Davis
36 S H Montgomery
40 James & Paxon
46 Mrs Maud Bunch
47 A H Weathers
48 B K Barrs & Co
49 Wells Dental Mfg Co
50 Mrs M Chapman
51 Intl News Service
53 United Press Assn
54 Gerald Construction Co
56 Chapin Photo Co
58 Marine Engineering Co
59 Macclinchey & Keller Inc
60 Home Supply Co
61 Vacant
62 Wright, Wright & Teate
" Wright-Teate Agency
" U S Casualty Co

---

24 H E Burke
" G W Crabtree
25 Gus Felos
26 Thomas Clarke
27 Rialto Theatre
29 J S Pinkussohn Cigar Co

Forsyth

101 Central Cigar Co Inc
102 United Cigar Stores Co
103 H Witt & Co
105 W H Rowton
106 W D Gavin
107 Federal System of Bakeries
108 F W Woolworth Co
109 Royal Palm Restaurant
111 J D Carruthers
" C B Fiske
114 White House Lunch

FRENCH MIRROR PLATE GLASS CO. | GLASS ALL KINDS FOR BUILDING PURPOSES
533-535-537 E. Bay St. TEL. Bell 1572 | MIRRORS, SILVERING, RESILVERING

Wilson, Otwell & Cone, Inc. | ENTERPRISE and STOCKTON STS. PHONE 601 | BOARDS, SLATES, BARRELS, CROSS ARMS LUMBER

THE DENBY SEED COMPANY
Tested and Quality Seeds. All Seeds and Plants in Season.
Poultry Feed, Supplies and Remedies. Tel. 2813. 125 E. Bay St.

Union Furniture Co. | **PHONE 3104**
702-710 FLORIDA AVENUE

115 The Children's Bootery
118 Fla Trunk Mfg Co
118½ Andrew Coroneas
119 Howell & Jenks
120 S H Kress & Co
123 Waverly Hotel
" J L Carruthers
125 Bernstein's Men's Shop
127 Smokers' Supply House
" Fremont Powell

Adams

201 Peoples Bank
202 Child's Restaurant
207 Chamber of Commerce Building

Rooms:

1 Chamber of Commerce
6 Duval Co Agri Bureau
8 Jax Traffic Bureau
2d fl Duval Co Home Demonstration Office

209 Mrs A P Wright
" McMillan Music Co
" Ladies Xchange
210 Hotel Jackson
212 J T Wilensky
213 T T Bass
214 Cheatham Co
215 Temple Barber Shop
216 Joseph Thompson
218 Hart Furn Co
219 Tomlinson-Key Floral Co
221 Masonic Temple
" Duval Theatre
" H W Livy

Rooms:

201 Gornto & Stephens
202 C E Shine
203 J H Goggins
205 The Traffic Bureau
206 The Doll Hospital
207 Vacant
208 G R Mason
210 W S Ware
212 C J Baumgartner
215 W P Webster
" Grand Sec F & A M
301 C H Frink
303 Royal Palm Oil Co
306 Mace Bean
307 G M Edwards Realty Co
" Edmondson Investment Co
309 North American Savgs & Loan Co
310 Vacant
312 C S Bloomberg
313 Am Seating Co
" A Hercules
" Ohio Well Drilling Co
" E A Durst
" Dail Steel Products Co
" E H Sheldon & Co
" Fred Medart Mfg Co
315 J B Waller
316 Urban Inv Co
" Shaylor & Tucker
" L T Smith
" Reliance Inv Co
401 Stockton & Barnett Co
403 M M Hogan
" H J Schmidt
404 Masonic Mut Life Assn
405 Atl Eng & Constr Co
409 Electric Turkish Baths
410 Protective Life Ins Co
412 Woods Merc Agcy
413 J V Burke
414 Fla Southern Realty Co
" R B Moseley
417 Genevieve Grimme
418 The Packer
419 Cascade Turkish Baths
505 Merry Optical Co
5th fl U S Engr Office
6th fl Scottish Rite Bodies
7th fl Masonic Hall

222 Jax Candy Kitchen
223 Elbre Drug Store
224 Loftin & Taylor
" Morris Shapiro
228 Lorenz Stein
" Mrs M R Downs

Monroe

301 Wienecke & Brotherton
302 Duval Shoe Factory
303 E G Golder
304 Massey Bldg
" Massey Bus Col
" Fla Dentists
305 Clark Bldg
" J B Bryan
" W A Meade

Rooms:

202 Geo W Clark Co
203 B R Doud
204 Vacant
206 Vacant
209 J Y Wilson
210 Mark & Sheftall
301 L C Smith & Bros
303 E H Stewart & Co
304 Hall & Pentland
305 United Groceries of Fla
306 Sou Sales Co
307 Vacant
309 P A Holt
" C T Holbrook
310 R W Hunt Co
402 Finley Tucker & Bro
404 Elarbee & Butler
409 Provident L & A Ins Co
410 W T Walls
" C N Welshans
412 Bauman & Barnett
501 J J Emery
" Mrs H V Emery
502 W C Warrington & Co
" Highway Development Co
" White House Land & Lbr Co
" J G Williams
503 Vacant
504 P Sanford Ross Inc
" Ely Dredging & Constr Co
505 Near East Relief
506 Mrs E B Feather
507 LaVogue Beauty Parlor
508 Jax Vimedia Co
509 LeBourveau Investment Co
" Lee Sales Co
510 Doerner & Bryant
511 Mrs K G Baker
512 Mrs R L Hannan

306 Newman's Millinery
307 T G Hucks
" Jas Boulos & Bros
312 Rhodes-Futch-Collins Furn Co
" Moncrief Realty Co
" Metropolitan Realty Co
313 Cable Piano Co
314 S E Philpitt
316 Parisian Dry Clng Co
317 Jones Bros Co
318 Atlas Lunch
321 Miss M M Pierce
323 A Jabbour & Sons
325 L M Peck
" Mrs Alma Beers
" Wm Akin
" O C Buechly
326 Cathcart Optical Co
" A L Gilmour
327 Crown Confr Co
336 J P Cordray
340 Seminole Pharmacy

Duval

401 Snyder Drug Co
402 Peoples Fruit & Gro Co
403 Vacant
404 Biltmore Bakery
405 J S Suggs
406 G A Nash
" O W Baker
" C L Polk
407 L F Barta
409 Charlie Jim
410 F Rosenblum
411 Duval Fruit Co
413 L R Walker
414 Singer S M Co
415 Piggly Wiggly
416 Christ & Michaels
418 Karl Westphal
" W M Whitman
" Sanitary Steam Cleaners & Dyers
419 Whiddon's
" Jefferies Market

H. C. WELLER CO. 1208 Graham Bldg. Jacksonville, Fla.
RELAYING RAILS, RAILWAY AND CONTRACTORS' EQUIPMENT

N. D. Suttles & Co.
Real Estate, Loans, Insurance
212 W. Forsyth St. Bell Phone 5131

McCARTHY & LEU
WHOLESALE AND RETAIL DEALERS IN HARDWARE AND MILL SUPPLIES
105 JULIA, COR. FORSYTH TELEPHONE 8113

TELFAIR, STOCKTON & CO.

REAL ESTATE—MORTGAGES—INSURANCE

CORNER LAURA and DUVAL STS. PHONES 82 and 83

420 Lloyd Ptg Co
" Burbridge & Higbee
" W S Cunningham
" C M Marsh
" C T Doty
" Indep L & A Ins Co
" Jacksonville Marble & Tile Co

421 Smithdeal & Baines Flats
" A F Baines
" Smithdeal & Baines

Apartments
1 Mrs D MacFarland
6 Elais Magdalein
7 Mrs Helen Lord
8 Andrew Coroneas
9 S O Boone
10 Mrs M J Mather

---

422 M L Baker
423 Vacant
424 Max Bandel
426 P Giupponi
427 Patrick's Inc

Church
501 Charlie Johnson
502 W P Marvin
" J O Stewart
504 Main St Market
505 H G Marzyck
506 Athens Restaurant
508 V D Mitchell
509 G J Laborde
510 Tuchmann & Goodman
511 Natl Cash Register Co
512 Mrs Frank Lee
513 Buckland Paint Co
515 Taubert Doughnut Kitchen
516 L Rabinowitz
517 Terminal Barber Shop
" A S Anderson
518 Mrs A L Dickerson
" J I Culpepper
" Mrs R Adair
" Mrs E Grivot
519 Mrs N Barchan
520 H W Clarke Hat Co

521 Knickerbocker Apts
Apartments:
1 Vacant
2 Mrs H N Ray
3 C Kirkland
4 Mrs N Barchan
5 H G Heisler
6 Mrs Myrtle Smith
7 Mrs A L Allen
8 Vacant
9 Vacant
10 Mrs J Coleman
11 H N Roy
12 Mrs E McLean
521½ Joyner Dry Clng Co
" M T Joyner & Son
522 P D Lampru
523 P J Pappas
524 Samuel Davis
" Bernard Reyner

525 Palm Market Co
" New Home Bakery
526 Tombs Drug Store

Ashley
601 Estaver & Dillman Co
602 R P Nelms
605 Thomas Ward
606 Louis Bermann
606½ J H Meacham*
608 Burbridge Block
" Antonio Martinez
609 W S Carson
609½ New England Tire & Rubber Co
610 J Moscovitch
611 Rogers & Jones
611½ Mrs M E Pierce
612 Mrs M A Walter
" Ida F Murphy
614 Harley-James Furn Co
615 Rose Decorating Co
617 Max Kussner
618 Samuel Silverberg
" Willis Gold
619 Kurtz Tire Co
" F C Rowell
620 Mrs Mamie Reese
" A J Jackson
621 Columbia Electric Co
" Bryants Delicatessen
623 Mallette Bros
" G L Pope
" Mildred Kurland
623 Jacks Barber Shop
624 Benj Baker
625 W S Paulk
626 Mrs R Pitcheos
627 Main St Cleaning & Pressg Co
628 Mrs R Pitcheos
629 N K Nasrallah

Beaver
701 Griffin & Latimer
702 M Rosenzvaig
703 H M Chauncey
" [illegible]
703½ Arthur Heyder
" Milo Jones
704 S Haimovitz
705 Jacob Abaji
706 Benj Becker
707 George Circosta
708 S W Marshall
709 Arthur Yeager
710 Constantinos & Gerakis
712 G J Poehlein & Son
" R N Abood
713 Saml Elhamee
714½ W L Rabun
" Amiel Schmidt
" Geo Circosta
" H W Griner
" J C Grover
715 Home Furn Co
716 Harley-Davidson Sales Agcy
" Roy Hurtel

717 Hamilton Apts
2d floor:
1 Mrs B Hodeaux
2 J B Annesley
3 Vacant
4 Vacant
5 H L Hurst
6 Raoul Allemand
7 Louise Cody
8 H B Varnadore
3d floor:
1 Francis Truth
2 J P Lane
3 L L Lowe
4 J L Ballard
5 M L Barwald
6 T M Mohlmann
7 F G Santee
8 J P Lane
4th floor:
1 D J Mullaney
2 Vacant
3 A E Wait
4 E A Muth
5 George Pitzke
6 G W Sullivan
7 Vacant
8 Mrs M Kleinstuber
5th floor:
1 Mrs Jane Prince
2 J F Burch
3 Vacant
4 Albert Starbuck
5 D B Howes
6 G B Edwards
7 A J Marshall
8 T F Baker

---

718 Perry Puldey
719 James Brooks
720 Jacob Yetter

Union
800 Joseph H Walsh Co
801 Myers-Crimminger Drug Co
802 B F Goodrich Rubber Co
803 Chas Eboud
804 U S Tire Co
805 Herndon & Ford Co
" Herndon, Ford & Anderson
806 Kelly Springfield Tire Co
807 Mine Moye
808 Starr Piano Co
809 Permutit Co
" E A Walker
" R W Schmelz
" R L Pearson
811 Vacant
814 Grady Deen
817 Ingle Bros Co
" Jax Construction Co
819 W J McDaniel
821 Abr Kligman
" Nicholas Master
823 W U Tel Co (br)
" B F Adams
824 Irving Goodman
825 Mrs Kath Mann
" A L Stokes

Southern Art Glass Co. LEADED AND ART GLASS MANUFACTURERS
850-858 Florida Ave. Bell Phone 205

PHONE 4843
Drink GOOD HOPE MINERAL WATER

P. J. DOUGHERTY ROOFING of All Kinds
Roof Repairing My Specialty
ABSOLUTE SATISFACTION GUARANTEED
1822 WAMBOLDT ST. PHONE 1622

PLUMBING
HEATING

R. L. Slauter
131 E. FORSYTH ST.
Phone 2773 Res. R-1922

827 Aptakely & Sofoulis
828 Plates & Gigl
829 United Cash Market

State

900 R Grunthal
" D L Bolton
901 Sou Nash Motor Co
903 Vacant
904 Alemite Lubricator Co
" Lovejoy Sales Co
905 Moon Motor Co
906 Summers Lino Co
908 Robinson Motors Co
911 Bay-Secrest Elec Co
913 Vacant
916 Delco Light
917 Guaranty Securities Corp
920 W E Gray
" Claude Nolan
921 Wm C Thomas Co
925 The Riddle Boys Inc
928 Detroit-Scripps-Booth Co

Orange

1001 Claude Nolan
1004 Engineer Bldg
" City Health Dept
" City Health Officer
" City Dispensary
" City Market Inspr
" City Milk Inspr
" City Electric Dept
" City Bldg & Plmbg Inspr
" City Meat & Slaughter House Inspr
" City Water Dept
" City Sanitary Inspr
" City Eng Dept

Hogans Creek

— Waterworks Park
— Pumping Station
— City Elect Light Plant
s e cor Confederate Park

Phelps

1213 Mrs E T Mira
1217 B R Witkovsky
" H R Turner
1219 J F Bowen
1221 D L Congdon
1223 Etta Smith
1231 Mrs M A Corvan
1235 Mrs F M Latimer
1237 L W Wagner
1245 J A Constantine
1251 R E Falls
1253 Mrs I B Earnest
" E L Whitman
1255 Moses Elian

First

1301 G R Cherry
1303 E J Clark
" A P English
1304 E P Axtel
1307 Mrs D H Amon
1311 P A Warrock
1312 Mrs B Heath
1317 T N Smotherman
1320 Plymouth Apts:
Apartments:
1 C S Robertson
2 G A Adelmann
3 Morris Ossinsky
4 F L Swann
5 W D Newsom
6 W T Gould
7 Vacant
8 Mrs A Brandstone
9 L K Benedict
10 D T Davis
11 Mrs M S Fleming
12 W C Goodrich

1323 J W Marine
1326 D A Dunaway
1329 T O Rouse
1331 Ernest Higgins
1334 Mrs S E Green
" T W Bishop
" School of Musical Art branch
1335 W C Irons
1338 J L Wallace
" C L Hawkins
1339 Mrs M E Blum
1354 C A Peterson

Second

1408 J G Spottswood
1414 R J Brown
1416 J M Bryant
1417 Mrs M [illegible]
1418 R L [illegible]
1423 J L Trippe
" Trippe's Garage
" Economy Tire Protector Co
1426 Marcus Conant
1429 Jabez Whiting
1430 Fred Meyerheim
1431 S M Peek
1433 Mrs M A McDonnell
1441 W J Williams
" J F Fortune
1442 Mrs E E Hess
" A H Wilkinson
1454 Mrs M H Leslie
1455 Mrs C S Arnout

Third

1500 J M Jordan
1502 A L Dunaway
1504 Mrs P O Pingree
1506 E R Bowler
1508 W J Kressel
1509 M B Starling
1511 D E Cator
1513 C A Leach
1515 W H Hill
1516 G M Parker
1517 Mrs Maysel Watson
1519 R G Campbell
1521 A S Harris
1522 G W Dawson
1524 Mrs J A Anderson
1526 R M Jendrick
1532 Mrs S R Cartledge
1533 Mrs A Blum
1536 T A Leist
1541 R E James
1542 S Haimowitz
1543 Mrs A H [illegible]
1592 Mrs [illegible]
1590 E H Farrell
s e cor Fire Sta No 2

Fourth

1602 McCallman's Pharmacy
1603 Vacant
1604 S K Rizk
1606 Fredk Reynolds
1608 Whiddon's
1609 Mrs E E Abney
1611 Mrs M L Goeke
1614 H M Hull
1615 Vacant
1616 J H Wilson
1617 John West
1621 Joseph Sherrer
1623 Mrs M L Smith
1625 E H Blinn
1627 Wm Rosenquist
1629 C R Jenkins
1632 J H Sims
" J I Sanders
1635 W J Denby
1644 H D Morris
" Mrs A B Swisher
1645 Mrs A E McGill
1646 J S B Moyer
" J D McCallman
1649 Michael Sara
1651 Fla Monument & Coquina Co
1653 J H Cheshire & Son
1654 G A Marx

Fifth

1701 Michael Sara
1703 L W Davis
1705 E F McCrea
1706 W T Wing
1707 Fla Orthopaedic Sup Co
1711 J C Albrecht
1712 W G Powell
" L S Adams
1713 R H Harris
1715 F E Lafferty
" Edward George
1718 [illegible] E Wells
1719 Vacant
1722 Rev J T Boone
1723 Vacant
1725 Haight & Marshall
1732 Howard DeVaughn
1734 J F Kimbell
1738 Mrs B A Bailey
1740 T W Heeth
1742 E L Sale

Sixth

1800 J E Wells
1802 T W Sherk
1803 Vacant
1804 Canova-Wells Co
1806 Mrs E L Williams
1811 E H Cash
1814 Florence McClure
" George Clifton
1814-b T H Livingston
1815 Mrs R Neunert
" H J Levans
1816 J R Johnson
1817 D P Rowe
" A J Burch
1818 R A Monroe
[illegible] S B Sanders
[illegible]

FOR AUTO AMBULANCE Call Phone 6713

R. R. Rosborough
Telephone me today lest you forget
PHONES 8190-8191
303-4-5 Dyal-Upchurch Bldg.
General Insurance
Leading Companies
Maximum Protection
Minimum Cost

JOAN
Importers and Designers of High Class Millinery
The Paris Shop of Florida, 205 Hogan St, Tel. 1222

"KEEP MOVING!"
Call Phone 6470

SUDDATH MOVING AND STORAGE CO.
Household Goods Moved, Stored, Packed, Shipped
Reasonable Prices Excellent Service
OFFICE and WAREHOUSE, 626 WASHINGTON ST.

1825 Burkshire Apts
a Mrs M M Dakin
b Vacant
c W S Davis
d J F Pollack
1832 Mrs S C Skipper
" J C Stribling
1833 H A Hodges
1836 H K Osburn
1838 F J Dunn
1840 G J Pottmyer
1844 L W Lynn
1845 Mrs M M Jennings
1848 Mrs M E Reddish
1852 Lee Russell

Seventh

1901 Mrs A B Flynn
1902 Whiddon's
1903 S C Fiske
1904 F R Terrell
" Mrs Frances Foster
1906 F L Fitzgerald
1908 J C Thomas
1911 A F Kroger
1914 H L Eisner
1915 C F Markel jr
1916 T J Hammill
1918 E R Harris
1919 Piggly Wiggly
1921 J L Bernreuter
1922 Abdo Shashy
1926 Joseph Shashy
1927 Minnie Kelsey
1930 John Moradian
1931 R E Gormly
1932 P J Mullen
1934 Abdo David
1935 B Moskowitz
1936 Naif Davis
1937 J D Carruthers
1938 Akra Bros
1940 Springfield Grocery Co
1942 G D Perkins
1943 C S Hammatt
1944 J T Vinzant
1945 W H Newell
1947 Harry Atlas
1949 Florence Court
Apartments:
a Edwin Marshall
b K W Norton
c W H Newell
d Vacant
e L D Joel
f O W Seewald
g Mrs Minne Loll
h W C Kirby

1950 George Kaleel
1951 R W Bennett

Eighth

n w cor Main St Baptist Church
2001 McDonald Drug Co
2003 Whiddon's
2005 Mrs A V Smith
2007 A G Davis
" Union Tlrg Co
2010 E L Meacham
2011 Lilly White Dairy
2012 Clyde F Bynum
2014 J D Kerrison
2015 Samuel Raffa
2017 N C Berry
2018 H J Klutho
2021 D G Wheeler
2029 R M Coleman
" H C Law
2030 Klutho Apts
a L C Plonsky
b E L Hill
c Jacob Bongner
d M L Horn
e Vacant
f Wm Manaham
g E R Waite
h David Geller
j G P Mason
k J L Moore
l J E Starr
m E J Spence

2049 T H McRorie
" C E Hightower
2056 Herman Weiss

Ninth

2103 Mrs L W Henderson
" Philip C Priest
2104 M W Abernathy
" J C Morris
2110 W J Middlekauff
2111 J A Tate
2112 Marcus Endel
2113 A C Nolan
2115 Mrs Alma Kelly
2116 F F Buero
2117 C F Jensen
2119 W P Robinson
2120 Lee Harrell
2121 G F Evans
2124 A W Grooms
2125 Mitchell K Akra
2127 Mrs A J Bauknight
2131 W E Jones
2135 O M Herrick
2139 J T Donahue
2140 G M Clarke
2142 Sol Iseman
2145 Mrs Nancy Poston
2146 J J McManus
2148 J T Frierson
2149 L H Wilson
2151 W R Parnell

Tenth

2202 Mrs A J Estes
2205 Mrs E Wilkison
" Mrs Ruth Eleazer
2206 C G Crawford
2208 A L Garcia
2209 M S Ashjin
2210 J E Sanders
2214 A E Williams
2216 Mamie Hobein
2219 Ernest Miller
2220 Vacant
2223 M P Sullivan
" C E Knight
2231 Mrs F Howland
2237 F E Ramsey
2245 O A Maxwell

Eleventh

2301 A S Goffin
" Mrs E Surasky
2341 Dorsey Baking Co
2345 Dozier & Gay Paint Co (store room)
2351 Dozier & Gay Paint Co

Cottage av begins 14th

n w cor James Ramsay
2706 Mrs S Mansour
2730 A M Doherty
2734 W D Lee

16th

n w cor vacant
2801 R P Wise
" L W Goodnow
" C W Austin
" R H Paxson
2803 Whiddon's
2805 M R Hallock
2820 W A Burdette
2824 H C Edgar

17th

2901 Mrs M Joseph
2905 Vacant
2906 L G Moore
2925 A D Kramer

18th

3004 J B Neff
" Roy J Minor
3301 Thomas Dakeel
3303 Wm C Cook
3305 Gus C Von Moser
3306 W S Hooton
3307 W B Boney
3309 A H Johnson
3311 J T Ponce
3319 H T Ghioto
3533 Mrs C E Deltenre
3534 E L Markwith
3536 Edward Brown
3537 Abraham Mackoul
3538 A L Watkins
3539 Prudent Sillion
" Harrison Smith
3540 C S Brown
3545 O L Jones
3547 T J McRae
3618 M N Sightler
3620 J M Phillips
3624 W W Coleman
3628 Vacant
3630 Hamilton Baluss
3705 Mrs L Wellenreiter
3709 George Pallmore
3801 H F Tedder
3803 C E Packard
3804 John Ewouds
3807 T Joannides
3811 A L Kristle
3900 W K Kile
3902 Wm Kile
3929 Mrs L M Edwards
3940 Andrew Allen
4000 G D Anders
4010 Howard Humphreys

MAIN S, continuation of Main from Bay s to river
16 E J Smith Co
26 Gibbs Gas Engine Co
28 Alexander & Adams
32 Fields-Havel Co
" Wing Seed Co
34 B A Murphy

THE LETTER SHOP
THE MULTIGRAPHING OFFICE OF FLORIDA
PHONE 1626
12 U. S. TRUST BLDG.

ZENZER IRON WORKS
Blacksmith, Machine and Boiler Shop
Prompt Attention Given Rush Orders
J M ZENZER Prop
911 E Bay S
Phone 6103

CHAS. H. MEREDITH
Tel. 3715 809 East Bay St.
PLUMBING, HEATING, ROOFING AND TINNING

Robinson Motors Co.
PIERCE ARROW and LINCOLN MOTOR CARS AND TRUCKS
908-910 MAIN ST.
TEL. 6927

36 Seminole Overall Mfg Co
ft Cruikshank Motor Truck Service
" Jax Ferry & Land Co
" St John's River Day Line
" Booth Fisheries Co
" Ind Line Strs Inc
" Quaker Oats Co

MAIN ST LANE from E 10th to E 11th bet Main and Hubbard
2215 Addie Shibla
2221 F D Gilbert
2225 J J Richter
2227 M M McMillan
2233 T C Mock
2235 Joseph Thomas
2241 David Saffay

MAIN from Mercury e to Neptune, 1 n of Ohio

MALLORY from 2424 Riverside av s

St John's av
117 L J Larzelere
121 W R Powell
130 R W Bours
139 A S Beville
140 W H Adams
167 R P Daniel

MAPLE from Stark north 1 e of MacDuff av

MAPLE from E 27th n, 1 e of Franklin

MAPLEWOOD from Crystal w to Sunshine, 2 n of Lackawanna av
2 Mrs M Lord
4 Mrs Naomi Lee
6 J M Young
8 Vacant
204 B F Grosvenor
205 D R Berrie
206 B F Johnson
207 Mrs R M Thomson
211 L M Dyal

MARGARET from 1407 Riverside av n w to Palm

Oak
s e cor Oakdale Apts
Apartments:
1 H H Hull
2 E G Trenholm
3 John Mondelli
4 C C Ely jr
5 W C Hall
6 J B Black
7 Edw Jelks
8 D B Summers
9 C C Jones
10 H C Bretney
11 Wm Dickson
12 H A Peyton
14 E L Hagin
15 J K Simpson

22 A C Goodnow
211 Mrs A K Simpson
" Mrs Z Thetford
214 Mrs M A Shine
251 S D Bennett
253 C R Kreger
255 P J McCullaugh

Park
412 T V Kirk
512 Aaron Morris
1020 J N Threlkel
1035 E K Stone
1039 J T Price

MARGARET S changed to Memorial Park W

MARGARITA changed to Powhattan

MARIE from Stockton e to McCoy's Creek, 6 n of Lackawanna av
2435 A H Read
2439 H M Nicholas
2501 S B Austin
2502 Arthur Keep
2505 J P McRae
2506 Curt Gottschalk
2510 H O Smith

MARIETTA ROAD, n w from Lackawanna av, 1 w of Harkesheimer av

MARION, east and west from Pine, 1 n of railroad tracks

MARION AV (S J) from St John's av s, 3 w of F E C Ry

MARKET from 242 E Bay N
s w cor Law Exchange Bldg (For offices see 232 E Forsyth)

Forsyth
n w cor Duval County Court House
Rooms:
101 Clerk of Circuit Court
" Tax Collector
106 Supv Registration
107 Sheriff's Office
113 County Judge
114 Tax Assessor
2d fl County Plumbing Inspector
201 Duval County Commissioners
202 Board of Public Instruction
204 Duval County Criminal Court
" Duval County Civil Court
" Clerk of County Court of Record
206 Duval County Purch Agt
3d fl Duval County Circuit Court
" Duval County Juvenile Court
" Duval County Detective

103 Boys' Home Assn
111 Duval County Board of Charities
125 I O O F Hall
127 Buffkin & Girvin

129 Ensminger Flats
1 G H Osborne
2 J E Weekley
3 Mrs J S Osborne
4 Mrs A J Bourne
5 Stella Wright
6 Mrs Arva Wever

Adams
205 Mrs H M Simmons
215 J F Ambrose
217 H M Sinnott
224 H L Anderson
227 Mrs M A DeCottes

Monroe
303 Gaston Day
314 Mrs F L'Engle
325 St John's Church Community House
" D B Leatherbury
326 J C Cooper

Duval
— St John's Episcopal Church
418 Bertha M Buell
424 George Kore
" W G Martin

Church
514 Mrs N B L'Engle
516 J B Mallard
518 C B Mallard
528 Mrs S C Palmer

Ashley
603 J D Pope
605 Wm Marvin
607 Mrs S W Wilkins
609 Mrs Dell Sparkman
611 G A Frank
612 J I Hodges
" W S Agnew
" T H Jordan
615 C M Jones
617 A B Rogers
618 H F Gaillard
619 James Brunzos
620 E B Gaillard
622 P F Killilae
627 E A Barnard

Beaver
701 Vacant
702 C M Norris
" Z R Bridges
704 Otis Sibley*
706 Geneva Maxwell*
714 Edward Dennis*
716 James McGill*
718 Anna Canty*
720 P H Barrington*
722 Ethel Brown*
723 J C Lowe*
725 Margt Richardson*
726 Wm Campbell*
727 Ola Saunders*
729 H H Tompkins*

Union
808 Alice Williams*
810 Marcella Clark*
813 Ralph Marsden
814 P L Reid*
815 Morris Glymp*
817 Robert Barnett*
817½ Peter Johnson*
818 Edward Green*
819 Wm Johnson*

State
n e cor Duval Co Armory
914(915) Mrs F A Reid*

Coal Telephones 3337, 3838 Logan Coal & Supply Co. 999 E. BAY ST. Coal

JACKSONVILLE CONCRETE PRODUCTS CO.
530 RIVERSIDE AVE. FRED C. HEDRICK, Manager PHONE 678
BLOCKS AND BUILDING UNITS TILE SIDEWALKS CONCRETE PAVEMENTS

H. I. SIRMANS, President WILLIAM McCARREL, Sec. and Treas.
FLORIDA PROTECTIVE ASSOCIATION
CRIMINAL AND CIVIL INVESTIGATIONS
Phone 4068 Offices 302-304 Hill Bldg. Night Phone 7098-J

PHONE 1215 **Jacksonville Furniture Co.** 835 W. Adams Street

BAGGAGE || PHONES 112 and 87 || WHY YOU SHOULD USE THE JACKSONVILLE BAGGAGE & CAB CO.: Their drays do nothing but haul baggage. For quick service we have men in the baggage room. We call for your checks free of charge and deliver your trunk. Our dray check is the only check recognized by the Jacksonville Terminal Co. Office, Union Station.

918 James Swain*

Newnan Lane

920 G W D Davis*
924 Elmore Halford*
926 Edward Douglas*
928 H L Anders

Hogan's Creek

1115 J B Lewis
" D R Whitner
" Robert O'Connell
1123 G S Wallace
1127 Louis Panken
1138 M F Smith
1139 G A Graham
" W C Brye
1140 J S McCreight

Phelps

1203 A P Wright
1205 H C Buckland
1207 Gifford Garrett
1209 W V Norris
1211 G B Massey
1215 A J Bucky

First

1320 L H Tison
1323 J H Oetjen
1325 O M Wellslager
1326 J F Nall
1331 S C Bradley

1333 J L Mack jr
1336 S W Marshall
1339 A J Gunn
1340 C H S Jackson
1342 Lake Jones
1345 B E Hawes
1351 Mrs S V Cox

Second

n e cor Lauderdale Apts
Apartments:
1 Vacant
2 H E Wilcox
3 R B Crane
4 Austin Williamson jr
5 A J Newnan
6 L T Waddill
7 H J Newburn
8 T J Gantt
9 O H Starnes

1406 T H Sompayrac
1412 Mrs L Avery
1415 Mrs N L Patterson
1416 Pillar of Fire Bible Sch
1418 Ruth Lawrence
1421 O E McNiel
1423 F M LeGate
1424 Mrs M M LeFils
1425 R A Harris
1427 M C Jenkins
1434 Mrs Callie Chamberlain
1441 J W White
1444 J C Adams
1445 Mrs R M Raymond
1446 Aaron Spiveak

Third

1505 E C Warren
1507 L M Munson
1509 Grady Ramsey
1511 H N Lang
1515 K S Haines jr
1516 Perry Puldey
1520 R O Glidden
1523 J W Bibb
1525 G A Phillips
1526 Mrs M F Bartleson
1534 W H Kear
1536 Mrs Cecil O'Crowley
1538 Mrs R A Baldwin
1540 C E Bird
1541 Mrs Julia C Barrs

Fourth

1609 J E Spofford
1610 W T Lutman
1611 Q E Peacock
1613 Hugo Hornstein
1615 F M Cole
1616 H A Wright
1617 A C Knight
1618 J G Torrey
1621 Howard McGeoch
1627 Mrs C R Wolfe
1630 A K Fisher
1631 N P Nelms
1632 T S Gray
1633 W N Padgett
1635 F H Trembly
1637 J D Owen
1641 R G Tison
1642 G H Keefe
1643 F E Glackmeyer
1645 W L Smart
1646 J L Head
1650 Olaf Peterson
1653 Mrs Rosa E O'Quinn
1654 T E Waldrup
" J P Clarkson

Fifth

1704 H D Lutz
1711 Vacat
1712 Mrs N W Kennedy
" R W Kennedy
1713 L W Mason
1717 Mrs P R Hawk
" H J Hotz
1718 T B Elton
1721 Mrs B Z Robbins
1724 Mrs R E Pickard
1725 W H Addington
1728 Mrs S E Yonge
1729 M H Smith
1731 R D McCullough
1732 W D Fudger
" W G Upchurch
1736 C J Burke
" Mrs N L Hamilton
1743 A E Glocker
1744 L G Gilbert
1748 E E Messenger
1753 Max Rose
1754 J C Conn

Sixth

n e cor Springfield M E Church South
1804 E L Vordermark
1812 J F Potts
1814 C T Stewart
" H W Stewart
1815 Rev J B Rooney
1817 J S Patterson
1818 Mrs E H Graham
1822 E J Wood
1825 W G Stone
1831 E M Vestal
1835 G L Wright
1837 C J Wallace
s w cor St Joseph's Academy

Seventh

1910 J C Madison
1912 J O Harrison
1913 Mrs M M Pope
1014 F N Charles
1917 F M G Wood
1918 G H Meadle
1920 H R Melster
" G R Mason jr
1921 L P Tracy
1922 E J Wrigley
1925 H J Patterson
" J D Sallas
1927 H J Elleman
" Alonzo Williams
" H W Plappert
" Mrs E Wheeler
1929 J T Knight
1931 J S Crouch
1932 J W Dodge
1935 E T Smith
1937 D F Regal
1939 A D Richardson
1941 J G Carey
1943 J B O'Neill
1945 W B Jones

Eighth

2016 A T Kelley
2017 Samuel Haimowitz
2018 L E Joy
2019 M G Marr
2020 Clarence Stefanski
" Mrs M A Carter
2022 E H Hopkins
2023 Arden Ackert
" J A Ford
2025 L M Stockwell
2026 C H Allan
2027 A W Turner
2030 W A J Moore
2031 Wm Harper

2032 D E McKeithen
2034 S R Russell
2035 J B Carter
2036 R H Russell
" J R Devane
2037 W A Graham
" H S Dampier
2039 W W Anderson
2040 Annie Japour
2049 J D Buford
2053 C H Koerner

Ninth

2106 Mrs M J Lord
2114 Mrs I M Miller
2115 H M Seymour
2116 A R Altman
2122 W B Chaplin
2123 L L Lucas
2124 M F Allen
2126 J T Hunter
2130 Mrs B Hall
2136 J J Lord
2146 W B McMurray
" J R Mims
2148 M C Broom
" Harold Broom

Tenth

2207 A C Williams
2209 R C Morgan
2210 J D Lyles
2212 J B Loeb

AMERICAN ELECTRIC CO. FEDERAL ELECTRIC SIGNS
128 E 4th
Tel. 8453

Herndon & Ford Co.
805 Main St. Phone 1919
REAL ESTATE
RENTALS
LOANS
FIRE INSURANCE

Jones Lumber Co.

"QUALITY and SERVICE"

Jacksonville Ship Chandlery Company

The Largest Ship Chandlery Co.

The Largest Sail Makers and Ship Riggers on the South Atlantic Seaboard

239 E. Bay St., Cor. Market St.

SUCCESSORS TO HUSSEY & CORP

2218 Wm S Harris
2221 W E Hughes
2227 Fredk Hodgetts
2233 George Strath

Drysdale

2259 A L Johnson
2266 W R Peterson
2270 J H Brown
2274 David Bryant

Eleventh

2311 E F Anderson

Twelfth

2245 Am Bakeries Co

13th and 15th

2723 L P DeLoach
2740 D F Chandler

Sixteenth

2839 Mrs K Neidlinger
" Phillips Rubin
2841 J Q Moore
" R D Moore

17th to 19th

2930 L R Ware
2939 T J Griffin

Twentieth

3003 G D Perkins
3027 Vacant
3033 Fletcher Henson
3034 T J McRae

MARKET S from 302 E Bay s to the river
— Clyde S S Co
— Jax St Augustine & Daytona Boat Line
" Municipal Docks & Transfer
" Jax Lighterage Co
" Palatka & Jax Boat Line

MARKET AL from E 24th to 25th, bet Market and Liberty

MARS AV (Murray Hill Hts) from Drew av e, 8 s of Edgewood av

MARS AV from Stansell n to limits, 2 e of Davis

MARSH from 701 E Bay n to Adams

MARSHALL, continuation of Pippin east from Fairfield to Talleyrand av
1819 P E Winstead
" J C Brice
1824 D W Bremer
1826 R J Christen
1828 I W Hogan
1830 Garrett Tucker
1832 E C Adams
" Mrs S C Arnold

MARVIN from Moncrief rd to Terminal tracks, 5 w of Davis

MARY from Old Plank rd north to King's av, 2 e of Cleveland

MASDEN AV from Nelson av s to A C L R R, 1 e of Edgewood av

MAY from McCoy s w, 1 w of Riverside av
109 Vacant
133 J R McClellan
135 W M Yokum
137 Alger Coles*
142 J W Crabb
145 Noah Carter

Leila

210 Lula Cooper*
225 James Barnes*
226 Solomon Meyers*
226½ Henry Watson*
228 James Leslie*
228½ Wm Rice*
229 Janie Pratt*
230 Fred McDonald*
231 Harry Goodman*
233 Lee Hall*
234 Frank Greer*
235 Chas Thurman*
238 Samuel Williams*
249 A M Hazouri

Stonewall

303 J K Walker
309 Lex Roberts
" W W Addison
311 M W Register
313 J E Cauthen
315 T O Duckworth
315-b Osie Anderson
316 M T Blanchard
317 W S Carson
320 Vacant
321 J W Stafford
323 Herman Tanner
324 Henry Taylor
325 R L Tanner
327 W H Hicks
331 Sidney Gordon
333 P E Pevy
334 Lee Smith
335 Mrs M A Haskins
338 L C Taylor

Jackson

417 A J Varnes
425 E W Gurganious
430 E A Hunter
431 J P Knight
437 T W Gordon
438 H L Graves
" John Connelly
447 W E Dowling
" L B Girard
455 R J Stoddard
" J W Chapman
457 Mrs L Osteen
459 Mrs Anna Stokes
459½ Mrs E Clark
461 A M Estes

Dora

511 G B Rushing
512 N H Frier
514 C E Shoemaker
515 Frank Smith
516 V S Green
518 Herman Thomas
519 Vacant
520 J J Perrys
522 Leadver Nicks
531 Leslie Thomas
535 F D Seewing
536 A K McClure
n w cor Brooklyn Baptist Church

Forest

612 M J Hazouri
617 Doyle & Pedrick Motor Co
630 Strickland Motor Co

Lackawanna av

703 Mrs A A Wheeler
714 H E Haas
718 Mayer Sempson
" Harold Mowry
725 Alpha Apts
" Thomas Clarke
" W F Hale
735 W J Wood
737 J A Whitehurst
740 J M McCall
" H S Carpenter
743 J B Yerkes
751 F J Hyde
752 W M Dudley
757 Mrs J L McMillan
758 Mrs B L McLaurin
762 Ella E Burroughs
764 A S Botsford
769 J M Blair
769½ V G Cannon

Rosselle

805 W C Powell
807 Mrs A Palmer
809 Marcus Dickman
811 R D Wattles
814 E P Pfaff
815 A E McNamara
816 Mrs A E Barrett
" J L Briggs
822 Samuel Halpern
825 W H Enneis
826 A C Winter
833 R K Wilkerson
843 E J Wells
845 E C Gillette
860 E E Evans
917 Q E Brown
921 D A Morrison jr
923 F O Kemlein
925 W B Wilkinson
949 M S Pollak
955 J W Cannon
959 J S Arnold

Fisk

1003 J G Boyd
1007 Rex Fannin
1009 Mrs G B Wise
1020 R L Slauter
1029 R J Gallespie
1031 I W Bull
1035 T T Elmore
1043 W L Geffcken
1051 R R Bennett

Post

1103 O H Hodgson
1111 T J Mott
1123 W A Brown
1135 J D Baker
1145 J C Reynolds

Lomax

1219 Mrs C D Paine
1225 Clyde Taylor
1226 Vacant
1227 J Pilkington jr
1235 Mrs A M Brickett
" Robert Folsom

Drink Coca Cola in Bottles

"DEPENDABLE" Brass, Bronze and Aluminum Castings

PERFECT SERVICE AND QUALITY

THE C. I. CAPPS CO. 1224 Adams St. Telephone Bell 5114

J. C. HALSEMA MFG. CO.

LUMBER MANUFACTURERS, WHOLESALE AND RETAIL
WINDOW AND DOOR FRAMES—ROOFING
Mill and Office, 9th, Cor. Ionia Tels.: Bell 306-761

MEIG'S QUARTERS fr 2034 Illinois av n 1 block
MELSON'S ADDITION Spencerian Drive bet Commonwealth and Jax Term R R
MEMORIAL PARK E from Riverside av south to the river 1 e of Lancaster terrace
27 C B Campbell
33 Wm Douglas
37 A E Acker
47 J A Cunningham
MEMORIAL PARK W from 1404 Riverside av s to river
32 J B Bours
36 E O Uedemann
40 Mrs M Frazier
" Robt Frazier
MERCURY, a continuation of Davis n from S A L Ry
METROPOLIS from Gordon n to limits, 1 w of Rogers av
MICHIGAN AV from Eighth n, 7 w of Main
MIDDLEBURG ROAD from Palm w, 2 s of Forest
MIDWAY, E Lewisville
MILLDALE, e of Cummer av and n of old Ostrich farm
MILLER AV changed to Whitner
MILLS ALLEY from 430 Eagle south
MILLS LANE from Pleasant w to Divine, 1 n of Lackawanna av
MILNOR changed to Franklin Lane
MINNIE from Beaver n to King's av
MINONO from Gordon s, 1 e of limits
MISSOURI AV from Hogan's Creek west to Cleveland, 1 n of King's av
MITCHELL AV from Talleyrand av e, 2 n of Howard
MONCRIEF AV from 2100 Davis n w to S A L Ry
MONCRIEF ROAD, a continuation of Moncrief av from S A L Ry n w
MONROE E from 301 Main e to Talleyrand av
19-21 Mrs R L Gebhardt
33 C W Johnson

Ocean
s e cor First Presbyterian Church
105 Vacant
118 Rev L E McNair
120 O T Edwards
122 T P Hilton
124 Mrs Sadie Van Patten
126 Mrs E M Bradley
128 R W Staley
132 Mrs E S Searcy
135 R V Covington
139 L R Funderburk

Newnan
201-5 Benj Mason
217 R W Jackson
219 Mrs Margaret Odell
220 I O O F Hall
" R C Weidler
235 E E Quincy

Market
314 W S Phillips
315 J E Harris
316 R E Kirkland
" J R Beatty
324 E F Fleming
325 W L Wooten
" J R Benson
333 Mrs M Robinson
334 J R Dalton
335 C R Bill
336 Mrs R A McBee
345 Mrs F R Brown
" R E Boone
351 C S Hoover

Liberty
401 Montgomery Corse
411 Edward Walters
412 Mrs L Parramore
420 D K Catherwood
423 L Agnes Hallowes
424 Clara E Davidson
427 Mrs E F Whitley
432 M H Dancy
438 A W Lasseter
439 Mrs C D Lamson

Washington
506 Wm Kehl
511 J C Shields
" J T Lewis
516 E G Burke
517 Mrs Mollie Dixson
" R E Hill
518 F R McKinney
519 John Mason
520 C D Overstreet
522 G S Hoss
526 Ramon Martinez
528 Y Sanchez
530 Mrs Myrtle Hudson
531 Mrs Baneta Andreu

Cathérine
G S & F Ry
750 M Corse

Palmetto
819 E J Lucas
821 David Donaldson
" Mrs Mattie LaMee
823 J C Walton
833½ Mrs Victoria McAllum
825 Vacant
825½ H B Carter
826 Henry E Darley
826½ Jacob Besser
828 W S Skelton

Spearing
904 E H Morris
905 Baldmaro Sanchez
906 J P Robinson
" S P Butler
909 W F Pacetti
911 W F Pacetti
912 W A Barnett
" Mrs E L Goodwyn
915 Mrs Mable Cooper
919 Emmett Dedge

Lafayette
1003 W E Burrill
1009 J F Fennessy
1016 J E Drake
1017 P W Ulmo
1018 A D Bolton
1020 W N Jones
1022 J B Bormann
" K M Holland
1023 C E Gresham
" M L Griffin
1024 Herman Gordon
1026 L W Boos
1027 R P Cook

Florida av
1104 Mrs E A Sloan
1109 H B Smith
" E C Jones
1115 Mrs F W Richardson
1116 Mrs L E S Lucy
1121 J C Cason
1122 E E Vaden
1125 T P Cason
1129 Mrs S A White
" J T Carlan
1142 Gerald Johnson

Van Buren
Georgia
1304 Mrs M Figarsky
1305 T H McIntosh*
1308 F J Smith
1309 S S Hitch
1310 C G Schondelmaier
" W H Courier
" L H Firth
1320 E B Lopez
" Terry Carroll
1326 Mrs F A Ritter

Franklin
1405 Mrs Peach Crockett
1411 Mrs A T Smith
1413 John Ciampolí
1415 Thomas Simmons*
1417 Hardy Byrd*
1418 D V Bisogno
" Mrs A M Boston
1431 Samuel Jones*
1447 W O Chesser
1451 John Fuhrer
1463 Bailey Hutchins*

Bridier
1501 Mercedes Fernandez
1505 Vacant
1509 Mrs Kate Hamilton
1511 Roy Head
1517 Henry Bowie
1519 G C Smith
1526 W W Taylor
1532 Tony Phillips
1533 Edward Watson*
1541 H C Furman
1543 J W Furman
1545 J E Crissmon
1547 James Love
1552 R F Mann
1604 Mrs Estelle Elder

ELLIS, CURTIS & KOOKER
Civil Engineers and Surveyors
Drainage and Highway Sewerage
and Railroad Work Blue Prints
Phone 948
Rooms 211 to 215 Realty Bldg.

L. C. HENDRYX BUICK SERVICE
S. W. Corner Sixth and Walnut, Rear 336 East Sixth
TELEPHONES
DAY 347 NIGHT 6514
ALL WORK GUARANTEED

STRICKLAND & TRAVIS
INSURANCE AND SURETY BONDS
402-406 BISBEE BLDG. PHONE 5231

INDEPENDENT LAUNDRY CO., Inc.

We are Independent of the Laundry Trust.

1060-1062 Washington St.

PHONE Bell 7200

Weare and Fairfield
1703 W F Scott
1704 Peter Moccia
1716 R L Hunter
1722 M J Williams

Victoria

MONROE W from 302 Main w to Myrtle av
12 C J Mobely
14 F L Merritt
15 C H Swindal
16 Vacant
18 C J Mobley
18 G B Mobley
20 Mrs T L Wimberley
21 T H Fuller
24 H C Swindal
26 G K Watt
27 Mrs E M Bailey
28 C M Sandusky
" W R Schnauss
29 Mrs L K Hofmann
30 Mrs E G Fryar
30½ Mrs V F Ferris
37 A E Smith
40 Hattie T Moody
42 W W Zachry
43 Columbus Drew

Laura
120 Rev S E Idleman
130 Y W C A Boarding House
140 Phillip Eckert
s e cor 1st Christian Church

Hogan
210 Mrs J G O'Neal
220 W A Estaver
240 St James Hotel

Julia
301 Bacon-Ryerson Co
314 Black-Newkirk Motor Co
323 Mrs M F Weeks
324 Mrs Katie Hanes
326 W H Cobb
332 H Tiedemann
336 Mrs M E Sikes
340 T J Barton

Cedar
405 Mrs B O McGovern
414 E C Carney
415 F C Merica
417 P P Rice
419 Hubert Gilbert
420 Mack Intl Motor Truck Corp
423 Mrs Selma Pless
425 Fae M Thompson
429 S B Schwartz
430 Mrs Josephine Gregory
431 Mrs A E Peeples
432 H E Hollowell
435 Mrs M E Holmes
436 Mrs G Wyatt
437 G H Botson
439 W L O'Brien
441 G M Wright
444 Orville Snyder

Clay
501 A E High
507 Mrs Ha Watson
511 Samuel Barbeu
514 C C Avriett
515 Mary Erickson
516 Mrs M E Sweet
518 Mrs B F Prine
519 W J Canton
520 H D High
522 George Betros
524 Gust Felos
525 Mrs M Olivares
" J R Farrow
" Earl Williams
" Bessie Guion
527 Stelios Yeitrakis
529 Benj Patton
531 John Matthessis
533 James Lazos

Broad
605 Jobbers Overall Co
" Anderson & Enge
614 Richard Kressel
618 Saml Farkas
" Julius Kopkin
619 T M Altee
620 Mrs M Lasky
" Frank Marshall
625 M R Glickstein
628 Leo Ackerman
" Elias Krutzel
640 Mrs B A Meyers
" Mrs M Glandon
662 Abr Cohen
664 Morris Herskovitz
675 Jos Diamond
685 Paul Schumann
695 Bamboo Chemical & Trading Co
696 Benj Witten
697 Schumann Ptg Co
698 P R Burns

Jefferson
700 W M Bohannon
702 Clyde Ferguson
704 W A Athon
705 Mrs A Biscow
706 James Kivelos
707 Joseph Liebmann
" Joseph Price
711 Harry Tessler
" Harry Signor
714 Joseph Spiwak
" Morris Margol
715 David Moscovitz
722 L E Scales
724 A P Baumgartner
725 G W Wait
" C E Harris
726 Naomi Funderburk
727 Saml Haimowitz
728 Harry Engler
729 Mrs N E Fillmon
731 Vacant
733 P D Lampru
736 Julius Trushin
737 Mrs Z King
" W H Burger
" Morris Frank
" Morris Lasris
738 Louis Kass
741 Joseph Petro
744 J T Wilensky
746 C Liebovitz
748 J F Moscovitz
[illegible] Benj Weller
[illegible] G Ullstein
[illegible]
757 Mrs F D Gandy
759 Aaron Bergman

Madison
800 Anna Quimby
801 Mrs L E Williams
803 Minnie Blocker
804 C J Kraus
805 A E Hayes
806 O C Wilson
807 L J Pappas
" Edward Boynton
809 R C Dixon
811 Max Shane
812 Henry Bandel
813 J H Richey
815 St Matthew's M E Church South
816 J E Barnes
818 J W Payne
828 Mrs Kate Dunbar
834 Jas Rumley
" C C Woodward
" Charles Cline
835 Rev J E Hartsfield
838 L T Chapman
841 V L Nelson

Davis
902 John Hite
904 J W Carter
905 R R Padgett
912 J T Cuppett
915 J P Faulkner
921 Mrs L C Herndon
928 Mrs E Miller
934 S D Roberts
936 H W Bond

Lee
n w cor St Stephen's Episcopal Church
1002 R L Bosler
1004 A H Reese
1006 Vacant
1008 Mrs A Bork
1011 F J Wilson
1017 Morris Wolfson
1021 Jacob Rosenblatt
" Oscar Magezes
1023 Jacob Baker
1024 Abdullah Isaacs
1026 D O Fletcher
1028 Saml Goldblatt
1029 B B Blattner
1030 M O Schuman
1032 Saml Shmunes
1032½ S H Abraham
1034 V J Segal
1034½ Max Rothstein
1036 Harry Safer
1037 Hyman Schemer
1038 Philip Berkowitz
1039 Isaiah Johnson*
1040 Max Grossman
1043 Benj Jones*
1045 Estella Webb*
1046 J S Connelly
1050 Charles H Smith

Johnson
1100 J B Johnson*
1103 T A Bethel
1106 Joseph Jacobs
1108 A J Oliver
1111 Mrs W A Puckhaber
1112 Vacant
1116 Moyer Cohen
" Morris Price
1118 Joseph Portnoy
1119 Hyman Dwoskin
1139 Clara McDonald*

ATLANTIC JEWELRY COMPANY
Watches, Clocks, Cut Glass, Silverware
USE AS YOU PAY
S. L. BEIGHLEY, President
W. P. RUSSELL, Secretary-Treasurer
Watch and Jewelry Repairing a Specialty
TELEPHONE 1485
201 BROAD ST., COR. ADAMS

SJOSTROM AUDIT COMPANY (Inc.)
10-14 Baldwin Bldg.
Telephone 7281
CONSULTING AUDITORS AND PUBLIC ACCOUNTANTS.
INCOME TAX SPECIALISTS

Medlin-Peacock Buick Co.
Phone 6013
503-5-7 W. Adams St.

The Franz Safe and Lock Co.

DIEBOLD FIRE AND BURGLAR-PROOF SAFES,
VAULTS AND SAFE DEPOSIT BOXES
TELEPHONE 868 27 and 29 SOUTH HOGAN ST.

Stuart

1201 Max Cherry
1202 A A Jones*
1204 Edward Edwards*
1205 R J Huger*
1209 Arthur McMorris*
1210 Viola Jones*
1212 Benj Garrett*
1216 S D Smith*
1220 Danl Redmon*
1225 Willie Haynes*
1227 Walter Brown*
1229 Sallie Simmons*
1237 Eugene Brooks*
1238 Gunnie Boyd*
1239 S P Taylor*
1241 Sarah Levy*
1243 B H Wright*
1250 Isaac Wilson*
1251 Thomas Brown*
1253 Major Butler*
1256 Saml Allen*

Cleveland

1308 L R Shine*
1310 Henry Sapp*
1310½King & Wheeler*
1311 Samuel Rivers*
1311½John Hays*
1312 Robert Lewis*
1314 Wm Gamble*
1315 Henry Smith*
1316 Vacant
1317 Judson Bowers*
1318 Rosa Williams*
1319 B J Bryant*
1320 Eliza Johnson*
1321 W A Butler*
1322 Blanche Newman*
1323 James Lundy*
1324 Rosa Jackson*
1325 James Robinson*
1327 Isaac Montgomery*
1329 David Lloyd*
1331 Edward Wright*
1332 John Watkins*
1333 George Smith*
1334 Eliza Thomas*
1335 Rosa Elliott*
1336 Juanita Gonzales*
1337 Minnie Washington*
1339 Saml Bellamy*
1341 Harry Flowers*

Hanover

1441 James Jones*
1442 Thos Lockhart*
1443 E W Rollins*
1445 Wm Mathews*
1447 Sherman Benjamin*
1449 Abe Cheney*
1451 Wm Jones*
1453 Margaret Nelson*
1455 John Johnson*
1457 Bessie Dunlap*

MONROE LANE from Cleveland west 1 blk, 1 n of Monroe

MONTAGUE TERRACE from Goodwin west, 1 n of river

1501 Edward Anderson
" H W Snyder
" Nelson Brett
1503 Bryan Newkirk
1517 A J Buist
1519 Carroll Milam
1521 Vacant
1521½Leo Weiss
1523 J H Tucker
1565 Gus Seligman
" Saml Seligman
1615 R R Otwell

MONTGOMERY PLACE from the river north to St John's av, 2 w of Perry av

MOORE'S ALLEY from 1460 Van Buren west one-half blk

MORGAN from Tyler east and west, 1 n of Old Plank Road

MORGAN from Nooney west, 1 n of Enterprise

MORGAN'S QUARTERS, A C L R R and McGirts Creek

MORRISON from Talleyrand av east, 2 n of Toomer av

MT HERMAN AV changed to Cemetery Lane

MURDOCK from Tyler east, 6 n of Old Plank Road

MURRAY HILL AV from river north, 1 e of Talbot

MURRAY HILL HGTS from Black Creek rd to river and Day to limits

MYRA from Margaret west 7 n of Riverside av

1403 W D Hollings
1405 H D King
1407 T H Sligh
1418 W H Wright
" V D Young
1420 Thomas Spence
1430 T W Hansell
1432 T H Johnson
1437 F E Rankin
" T H Johnson
1439 L A Cooper
1440 H R Chapman
1448 Frank Mitchell
1450 A C Girard

Goodwin

1503 E L Richard
1506 A V Snell
1511 G R Seavy
1512 Edward O'Donnell
1514 Mrs M J Griffing
1524 Mrs A M Cree
1532 E S Hay
" S E Russell
1534 Mrs R A Becker
1537 Mrs Zena Kornahrens
1543 L A Oates
1544 J G Watson
1550 J A Crooks
1551 F T Field
1560 E E Hyde

Copeland

1601 Wm Catlin
1603 T J Bodwell
1618 W A Hamilton
1635 Vacant
1637 W C Warrington
1638 J G Muir
1651 H E Warwick
1653 A H Rumbold
1654 E M Kerr
1657 J W Jourdon

Osceola

1704 W T Moody
1711 L P Lippman
1712 M R McGehee
1720 D S Springer
1724 B F Boyd
1736 C S Hackett
1743 R N North
" N D Suttles
1744 J J Williams
1747 Mrs M W Howard
1750 F F Coffee
1759 Mrs Effie McGill
1761 J S Newlin
1801 W J Berry
" W M Timmins
1812 E E Lasserre
1823 C H Lasserre
1843 J M Holmes

Stockton

2015 H E Peek
2022 R J Cooper
2024 J W Traer
2102 Mrs A W Murfree

MYRTLE AV from end of W Bay n to city limits

w s Pintsch Compressing Co

Forsyth

n e cor Certain-Thyson Milk Co

Adams

215 Wm E Robinson*
217 Thomas Cooks*
219 Henry Frison*
221 Mattie Wimberly*

Monroe

301 J W Williams*
303 Thomas Windsor*
305 George Burns*
307 Monroe Davis*
309 Lovenie Edwards*
311 J H Alford*

Church

601 James Pope*
602 H G Vesey
603 Vacant
605 Zack Dinkins*
607 Clarence Frazier*
609 Charles Simpson*
610 Flossie Sheffield*
615 G H Sprague
621 Oscar Reddick*
623 Rosa Williamson*
628 Leon Jackson*
629 C H Cooman
630 Henderson Harris*
633 Adeline Tillman*
634 Robert Tyler*
644 Morris Hampton*
647 Whiddon's
649 J U Traywick
651 Namy Abood
660 Vacant
662 Lula G Hills*
664 A G Barnes*

Chas. W. Kinne
Real Estate, Fire Insurance
Loans Negotiated, Collected
1012 Atlantic Nat'l Bank Bldg.
PHONE 506

PARK HOTEL Hot and Cold Water
208 Hogan; Tel. 2040 Steam Heat In Every Room

E. G. Golder
303 MAIN STREET
Plumbing Heating Fire Escapes Electro Nickel Plating
Phones
Office, Bell 6413
Works, Bell 2279

Lewis L. Copeland

OPTOMETRIST and OPTICIAN

122 Laura St. Next Cor. Adams

" Richard Nevels*
666 C J Kowkabany
825 Jos Goldstein & Co
923 B F Livingston*
925 Levi Wise*
926 A W Waters*
927 Robert Shiver*
929 R W Dorsey*
931 Vacant
934 Fifty-Fifty Bot Wks
e s Mahoney Lumber Co
s e cor Smither's Pharmacy

Enterprise

1000 Henry Breden
1001 John Rahaim
1003 Henry Beard*
1004 Obi & Rabban
" Slattery & DeLoach
1005 Mattie Scott*
1006 Robt Maddery*
1007 Orange Crush Bott Co
1008 Oscar Griffin*
" Jax Poultry & Prod Co
" Herbert Cox*
" Oscar Griffin*
" Lucius Armstrong*
1010 R B Glover*
1011 Jacob Smith*
1012 L Armstrong*
" Hester Thompson*
1015 Gus Cunningham*
1019 Wm Rhylander*
1022 Purity Ice Cream & Dairy Co
1023 F M Dowling & Co
1031 Steele & Anthony Co

W Beaver ends

e s Jacob Goldstein

S A L Ry

w s Jax Lbr Co
w s Sou Iron & Metal Co

Union

1103 Fla Junk & Waste Paper Co Inc
1106 W L Wilburn*
1106½T J Smith*
1123 H Hildebrandt
1124 T C Sanders*
" Hugh Thompson*

Prince State

— Gulf Refining Co
1208 John Brown*
1210 T S Jones*
1224 Stone & Margal
1225 Smith & Neil Co
1226 Joseph White*
1228 A D Clifton

Kings av

1302 O B Garrett
1304 Henry Breden
1306 S M Yarber
" O B Garrett
1336 Robert Rouillier

2d av

1402 Esther Garrett
1403 C F Blum
1404 O K Garrett
1406 D L Brewer*
1410 W L Ayres
1424 Samuel Carlton

Stewart av

1503 Nathan Joyner*
1504 J R Conner
1509 David Scrivens*
1511 Peter Foster*
1515 Lonnie Higginbotham

3d av

1601 J E Paul & Sons
" Samuel Owens*
1602 Henry F Stacey*
1606 J E Lee*
1610 G B Morris*

Grover

1611 Daniel Phillips*
1612 W J Price
1613 H H Keith*
1614 Pelham Laurie*
1615 Joseph Holland*
1616 L F Simpkins
1617 W C Parish*
1719 H L Grooms*
1801 R L Gordon

4th av

1804 Norfleet Livingston*
1818 F C Cummings
1820 Clarence Brown*
1821 H Y Tookes
1822 Charles Humphries*

B

1838 G R Adams
1844 Samuel Stark
1932 Washington Moore*

C

e s Barr's Field
2000 S W Dennis*
2004 M C Smith*
2006 Bryant L Baker*
2008 T E Williams*
2010 Charles Wilson*
2010½ Jesse McCall*
2048 R E Burroughs*
2050 Arthur Campbell*
2100 Jesse Gaines*
2222 Wm Wade*
2224 Vacant
2227 Mrs E M Zackary
2228 George Sutton*
2400 Anderson Johnson*
2408 M G Morris*
2500 R E Russell*
2502 B D Davis*
2504 Frank Miller*
2508 George Smith*
2715 Augustus Ingram*
2720 Walter Mack*
2821 Raymond Alvarez
MYRTLE AV S from R R tracks south to Forest, 2 w of Cleveland
— Atl Ice & Coal Corp

Dennis

200 Henry Mussleh
201 G A Genho
202 J B Johnson*
204 Conover Cox*
205 Adolphus Greenwood*
206 Vacant
206½ Martha Metz*
208 Vacant
209 Anna Robinson*
" E A Green*
210 J C Wilds*
211 Otis Butler*
211½ Phyllis Gregory*
213 J T Johnson*
220 Cilla Hogan*
223 Wiley Brown*
225 Samuel Berry*
227 Minus Adkins*
229 Isber Marg
" George Marg
235 B F Livingston*

Pelican

301 D C Barber*
302 Eliza Liggens*
304 Lydia Harris*
305½ D C Barber*
306 Wm Reed*
307 Velvotone College of Beauty*
308 D C Barber*
" J S Lucas*
" Nancy Bowman*
310 H A Clark*
311 Mary A Lee*
314 Hubbard Davis*
" J W Manuel*
314½ Thomas Brown*
315 W M Robinson*
316 Emma Square
318 Fred Patzcker
319 F L Albury*
322 Reuben Thomas*

Swan

404 Stephen Berry*
406 Catherine Hill*
408 Addie L Carter*
410 Arthur Williams*
412 Piccole Willis*
414 Baker Hatton*
416 Ernest Bryant*
418 Jack Barnett
420 Dinah Crockett*
424 J C Morrison
483 Richard Preston*
485 A L Thomas*
487 Geo Doster*
495 J B Stewart*
497 Edward Barnes*
497½ W J White*
499 Z F Wasson

McCoy's Creek

500 Robert Gainous*
501 George Joseph
502 Benjamin Johnson*
502½ Matilda Robinson*
505 James Hinton*
508 Elizabeth Edwards*
509 C J Mitchell*
516 Ethel Bradwell*
518 Max Knauer
521 Robert Hall*
522 Jack Proctor
523 James Wood*
525 George Doster*
526 Charles Krantz
530 McNeil Smith*
530½ Keen & Woods*
532 S D Robinson*
588 G W Weeks
" S A Weeks
" Henry F Buchanan
" Chester Maddox

Electroall Battery System
Gas, Oils, Tires, Tubes and Electric Service
Batteries Recharged and Repaired While You Wait
206 EAST FORSYTH ST
NIGHT AND DAY SERVICE
NO EXTRA CHARGE
FREE RENTAL SERVICE ON BATTERIES

HUTCHINSON AUDIT CO.
352-354 St. James Bldg.
Phone Bell 7709
Auditors and Accountants

DUVAL PLANING MILL CO.
C. G. BUCCI, President
INTERIOR and EXTERIOR TRIM
7th St. & Railroad Ave.
Telephones 1749-8634

Established 1904
CHAS. A. BROWN, Jr. Dealer in CITY and COUNTRY REAL ESTATE
30-31 Buckman Building
Let me help to find what you want. Customers' interests carefully safeguarded

589 Michael Shemer
MYRTLE AV (S J) from the river south to Pine
NADIA from 1712 Madison av north to Davis
NATALIE from Margaret west, 8 n of Riverside av
NELSON AV from Lackawanna av south, 5 w of McDuff av
NENA from Margaret west, 6 n of Riverside av
NEPTUNE AV, Murray Hill
N E W RIVERSIDE, north of Riverside av, bet King and Willow Branch av
NEWNAN from 201 E Bay north to Hogan's Creek
6 W U Tel Co (plant)
8 Anderson Steam Vulcanizing
" Peerless Pop Corn Co
10 I O H M Hall
" Fla Farmer Co
" The Farmer & Stockman
11 C A Hull
" Sou Paint Co
13 G A Hess
" C J Morris

Forsyth
n w cor Realty Bldg
119 B O Geer
" L L Leamon
" W H Know
" Wm Griffin
" J A Wright
" W T Burton
126 Lenox Hotel
" J A Bussey

Adams
215 R M Hunter
216 Mrs I L Kennelly
219 Morocco Temple
224 W H Naugle
" Albert DeShong
226 Frank Hopkins
228 Mrs Lillian Young

Monroe
304 Mrs P Hamilton
310-12 L C Gifford
317 Mrs Lottie Morris
318 D A Andreu
319 Frank Richardson
325 W H Sittler

Duval
n e cor First M E Ch South
n w cor K C Night Sch
417 Mamie E Falana
421 J E Sasser
" J N McCombie
425 J Y Morey
s w cor Catholic Club

Church
512 Mrs B A Hovey
514 Mrs Cora Clary
515 S C Till
518 J R Lee
519 T A Majors
522 S J Roberts
526 Mrs E E Garrett

Ashley
615 W L Mallette
618 F M Dennis
620 S E Smith
" Fred Andress
623 H W Oppenheim
625 Mrs S W Telfair
627 Lucy M Miller
628 R S Pelzer
630 J F Snelling
638 B M S Teppe
" H G Starkweather
640 Mrs Nellie Childs

Beaver
712 Julia Anderson*
714 Henry Council*
719 Turner Clowers*
721 Howard & Clowers*

Union
809 Simon Lee*
810 Abbie Bellamy*
811 James Byrd*
812 Noah Nelum
815 Clay Stevens*
817 Willie Hawkins*
818 Estelle Smith*
819 Wm Frazier*
823 Ted Kirby*
825 T M Canepa

State
902 Vacant
912 Henry Horton*
914 Rebecca Gainor*
915 Moses Forest*
917 Walter Davis*
919 Charles Gillard*
921 Freeman Dingle*
923 Wm Flood*
925 Brozier Dallas

NEWNAN S from 200 E Bay south to river
5 The Sign Shop
14 Vacant
24 Liquid Carbonic Co
foot High Pressure Pumping Sta
" Jax Fish Co
" Fant Fisheries
" Feuerstein Fish Co
" Stinson-Sharman Co
" Wiesenfeld Whse Co
" St John's River Sand Co

NEWNAN LANE from 917 Newnan east
NEWTON from McCoy's Creek south, 2 w of A C L R R
NIAGARA from Broadway av, 8 n of MacDuff av
NINETEENTH from Edgewater av s w, 1 w of 18th (Murray Hill Heights)

NINETEENTH E from Main east, 5 n of S A L Ry
19 J U Googe
21 Rudolph Peters
45 W T Pickett
55 O T Usleman
" W M Gassey

Hubbard
109 W J Boote

Market
203 Thos Hilditch
205 O S Eland
" Wm Eland
209 H M Cowles
217 Frank Taylor
221 Mrs Nellie Lund

Liberty
302 G H Priest
" Godfried Johnson
310 B B Henderson
" Mrs E T Scoates
321 P J Watson
323 N G Seifan

Walnut
1210 W C Burchfield
1214 T E Barnwell
1216 H J Frank
1219 Robert Hilditch
1220 Vacant
1228 R M Wall
1230 J M Kirkland

NINETEENTH W from Main west, 5 n of S A L Ry
24 M C Williford
35 Eleazer Loomis
37 Rudolph Lind
48 R C Dowling
101 L P Kitchen
102 C H Ingman
107 C G Fulcher
136 R A Mills
139 F C Curran
140 C E Hitchcock
142 W E Foster
203 E F Jungemann
226 F G Hoefel
228 G E Palett
230 Walker Watson
" Lonnie Strickland
232 F C Browning
234 A E Slack
236 F C Jones
" Frank Jones
309 E C Young
325 H R Jones
401 S J Webb
402 J C Oetjen
405 W H Jones
406 C T Vollers
409 A W Johnson
410 L F Branan
450 W G Womble
465 T J Kirkpatrick
470 W E Teddy
475 F B Ellis
" Mrs H Atkins
502 T M Dechman
506 J H Summerlin
519 J L Price

NINTH from Gray s w to Carr
NINTH from Payne av west to College

THE CLARK MONUMENT & STONE COMPANY
TWELFTH AND PEARL STREETS
TELEPHONE: BELL 4317-J

JACKSONVILLE NOVELTY WORKS
East 10th Street & Railroad Ave.
JACKSONVILLE, FLA.
Store and Office Fixtures, Refrigerators, Odd Sized Doors and Sash, Screenwork, General Woodwork.
Telephone 2888

CONSOLIDATED ENGINEERING CO.
215-219 EAST BAY ST. BELL TEL. 7477
ELECTRIC REPAIR and PLATING DEPARTMENTS and MANUFACTURERS of SWITCH BOARDS
Agents for Elevators Pumping Machinery and Electrical Equipments

Purity Ice Cream and Dairy Co.

THE VELVET KIND ICE CREAM Reg. U. S. Pat. Office

NINTH E from 2049 Main east to S A L Ry
11 Sara E Smith
15 George Shiver
28 John King
32 Virginia Apts
Apartments:
1 M H Barry
2 C T Forrest
3 F J Pons
4 R M Lingo
5 John O'Rourke
6 W D Tanksley

44 L H White
45 H G Brantley
46 Carolina Doerning
48 Mrs Celia Ziemer
50 C S Roberts
51 Mrs D B Leach
52 Mrs F Coleman
54 Vacant
55 J H Surrency
56 Vacant
57 Mrs M A Brown
58 Cal Candy

Hubbard

101 C E Bouchillon
105 G B Ludwig
107 F H Bean
119 T M Fouts
122 Mrs A Reinoehl
125 F W VanGilder
134 J N Morris
135 W H Goodfellow
136 J A Blair
138 S P Shiery
138½O F Cordon
140 R E Hathaway

Market

210 R L Harris
214 J P Rasmusen
215 T D Haley
218 C H Johnson
222 J E McKewn
223 Isaac Davis
226 C H Hurlbert
232 T E Eubank

Liberty

307 W M Adams
311 E M Parker
325 J D Faircloth
330 J J Murray
331 J H Balster
" Mrs Laura Suggs
332 C A Nichols
333 Moses Stein
334 A L Norris
341 L N Jones
342 W R Neal
346 C A Marx
347 Mrs M E Nesbit
350 N G Duncan
351 W L Harbin
353 A H Shafer
354 R T Freeman

Walnut

409 J E Rainey
415 Duval-Hilditch Lndy Co

Ionia

n e cor J C Halsema Mfg Co

NINTH W from 2209 Main west to Boulevard
22 Klutho Motion Picture Studio
" V W Eldred
41 Mrs M L Wilson
47 J N Lamb
55 R C Johnson
" G A Bennett

Laura

121 W C Dirst
122 Mrs E T Rankin
124 Rufus A Peurifoy
129 D L Way
133 F L Watson
135 L C Moore
137 G A Ruff
141 W J Holloway
147 J E Thyme
151 G W Trczliyulny
154 G W Burns

Silver

224 Neil Alford
228 J L Spiers
" Charles A Peterson
232 J H Wykoff
233 Wm L Sulton
236 H B Harrell
238 L C Schelpert
" W H Chambers

240 J K David
250 D L Rathbone
251 W L Varn

Pearl

309 C A Bartels
317 S E Gregory
321 Mrs L L Higgins
323 Asa Farrar
325 H L Gerould
" P A Breslin
s s W Springfield Sch

Perry

403 W J Bryson
409 R F Velentine
414 Christodulo Constantine
415 Mrs V Scarborough
437 Whiddon's
691 D H Norman*
692 Thomas Clayton
693 Wm Rose*
695 Stacha Richo

NINTH AV changed to Clarkson

NOLAN AV from MacDuff av west, 1 n of Lackawanna av

NOONEY from S A L Ry north, 1 w of Brady

NORMAN AV from Main to Pearl, 1 n of 21st

NORTH from Hogan's Creek west to Clay, 1 n of Orange
112 Lydia Myers*
114 Elijah Daniels*
116 Jesse Mungen*
118 Mitchell Jones*
120 Ella Carter*
121 Andrew Jackson*
122 R T Butler*
123 Henry Floyd*
124 Sebring Young*
125 Louisa Smith*
128 Vacant
129 Harry Jackson*
130 Samuel Jackson*
131 Sarah Sanders*
133 Carrie Johnson*
135 Agnes Wright*
137 Charles Joseph
212 Edward Holsey*
213 Nora Barnes*
215 Annie H Prindle*
216 Edwd White*
217 Benjamin Rivers*
218 John Miligan
220 H C Christopher*
221 Enrico Bravo*
222 G A Mitchell*
223 Thomas Theus*
224 Wm Shivers*
226 Odelia Davis*
227 Estelle Mock*
228 Ethel Blake*
230 David Jenkins*
303 Abr Soud
314 M J Lee*
315 T A Jones*
316 Harry Atkins*
317 Walker Woodward*
318 Fred Jones*
318-b Wm Randall*
318-c Susie Byers*
319 Lillian Henry*
320 Emily Watson*
320½Onley Bryan*
321 Elizabeta Roberts*
322 Christine Singleton*
322-b Nancy Chisholm*
324 James Owens*
325 Ida Baker*
326 James Finch*
327 Josephine Ellison*
328 Estelle Fizgerald*
330 Corrine Walker*
404 Eva Johnson*
406 Charles Jefferson*
410 Joseph Smith*
412 Henry Jackson*
414 Benjamin Harris*
415 Nelson Williams*
417 Emma London*
420 Mary J Purvis*
428 Joseph Smith*
429 Edith Morton*
430 Jacob Conyers*
431 Alice Anderson*
433 Rebecca Wallace*
509 Lulu Prater*
510 Maggie Cruse*
528 Katie Hill*

NOTTER AV from W 28th north, 1 w of Perry

OAK from Warrington south to Lackawanna av, 1 w of MacDuff av

OAK (Riverside) from McCoy's Creek s w bey city limits, 3 n of Riverside av

May

137 Vacant
139 Charles Banks*
143 George Baker*
146 Pleas Thomas*

Tin Work In All Its Branches

Duval Sheet Metal Works

PAUL CARTER, Propr.
Phone 3487
444 Riverside av.

Hall & Pentland
CERTIFIED PUBLIC ACCOUNTANTS
304 Clark Bldg. Phone Bell 3836

M. A. BOWLIN, HOME APPLIANCE STORE
Specialists in GAS & ELECTRIC Labor Saving Devices
Phone 6437 218 W. Forsyth St.

GAS PIPING and Repairing

DUVAL MOTOR CO. AUTHORIZED AGENTS FORD CARS
Cor Forsyth and Lee Sts.

B. E. HARDACRE COMPANY
GENERAL INSURANCE
Real Estate
And Surety Bonds
PHONES 6535-6536
ROOMS 314-15-16 DUVAL BLDG.

Leila

201 Annie M Glover*
205 Samuel Rushin*
209 Richard Johnson*
213 Wm Gillard*
214 Andrew Johnson*
217 Lucy Connor*
218 Commodore Williams*
221 Martha Smith*
221½ John Connor*
223 Richard Richardson*
224 Robt Harley*
225 Jennie Hartridge*
226 Thomas Rich*
227 James Outlaw*
228 Cecily Parrish*
229 Joshua Green*
249 W A Jackson*
252 J R Blye*
254 Joseph Moore*
s e cor Mt Moriah A M E Church*

Stonewall

305 Janie Thomas*
307 Felix Washington*
314 M B Walden*
315 Cornelia Boyer*
315½ Wm Jenkins*
317 Anna Barnett*
317½ Lovett Johnson*
320 M W Williams*
326 Vacant
327 Fannie Williams*
330 J H Mangum*
334 Eugene Watson*
344 George Gray*
345 Henry Thomas*
347 Ethel Ferguson*
348 Abr Keith*
349 Bertha Jackson*

Jackson

416 A M Henderson*
418 Wm Ford*
422 Oscar Hornes*
426 Wm Owens*
429 Solomon Lee
429½ Cora Ferguson
432 Charles Anderson*
433 Henry Kent*
436 P E Blackston*
439 Henry Brooks*
440 Rainey Hampton*
441 John Guest*
445 G W Gibbs*
449 Wesley Hudson*
450 W R Denmark
452 N J Smith
453 John Phillips*
454 W B Toole
455 Vacant
456½ Mrs M Green
459 G W Rigdon

Dora

503 John Williams*

Price

507 R A Thomas*
509 Edward Guest*
511 Aaron Rouse*
520 Fannie Morrison*
522 Jasper Quiller*
530 James Martin*
532 I B Goodwin*
539 Anna Stevens*
540 John Brown*
541 Elijah Johnson*
542 Vacant
543 Ruth Berrin*
545 Millie Harrison*
546 Neptune Wallace*
547 Nancy Atkins*
547-b Julius Threats*
547-c Marie Howard*
553 F L McPherson*
569 Hayes Robertson*

Forest

600 O T Readdick
602 E M Pierce
604 Mrs M Mednick
606 Mrs W Speltz
614 Vacant
616 Mrs F E Lindsey
617 A A Flowers
618 Mrs J Williams
" C W Johnson
623 W B Dunn
624 Richard Dillon
" S W Buchanan
629 G S Lee
630 Vacant
636 Jane Phillips
637 W B Crawford
641 J S Mead
645 W B Taylor

Lackawanna av

702 C W Waggoner
708 A L Fowler
711 Nick Reiter
712 Alfred Fisher
715 F E Bryan
719 C F Cook
" C W Marvin
725 G C Youngmann
731 E F Anderson
732 Mrs M A Haas
736 W J Mabry
737 R H Allen
743 J F Grant
" J M Madden
746 E B Harrison
748 Mrs M A Barnes
749 Vacant
750 G H Lennon
753 L O DaFoe
755 G B Sawyers
758 E H Frederick
760 J A Farwell
761(751) D B Sharp
764 G D Farwell

Rosselle

815 W G Piper
823 J G Robertson
825 N L Snelson
829 L T Gregory
835 W H Mouser
837 Edward Estes
850 A O Kennedy
853 F C Calkins
857 Vacant
861 W F Catling
865 W H Smith

Gilmore

903 A D McNeill
915 Mrs C Chandler
917 A J Alford
924 ~~A C Tucker~~
925 Mrs B H Baker
" Mrs E G McFadden
926 Vacant
927 R J Rivers
928 A D Darby
929 Mrs Julia Ormerod
" Mrs L J Trainor
930 J W Sorgen jr
935 W N Norris
941 J A Begg
942 F O Spain
948 J D Richardson
951 J G Broessel
953 B G Marshall
961 J T Perry
962 E H Clarkson
963 Mrs J S Clarkson

Fisk

1005 W R Harney
1010 M L Fleishel
1013 F P Warriner
" L E Warriner
" Riverside Kindergarten
1021 M B Herlong
1027 C F Fleishel
" Mrs J R L Upson
1030 T A Carroll
1040 Walter Hawkins
1047 E A Ricker
1050 J H Burroughs
1061 B F Bowen
1066 J A Newsom

Post

1104 G R DeSaussure
1117 C W Bishop
" I F Babers
1120 Percy Hughes
1121 David Mehlman
1128 Mrs E S Tarver
1131 D W Travis
1139 Mrs J C Jones
1143 R D Fisk
1144 G O Holmes

Lomax

1210 J T Blalock
1221 W J McTimmons
1224 W P Simmons
1230 Abr Fagan
1240 J S Bond
1245 Mrs Alice Cook
1250 R A Baker

Margaret

1405 J W Snyder
1417 C J Olmstead
1427 C W Bauknight
1441 Mrs B M Crowley
1445 R E Briggs
1446 J F Marron
1449 J W Brice

Goodwin

1501 W M Girardeau
1503 C R Ryan
1505 J W Gaillard
" Sol Hage
1509 L R Fendig
1515 R S Nicholson
1520 Mrs E C Munoz
1545 C P Kendall
1555 S S Rickett
1563 Vacant
1572 G W Judy

BLALOCK, YOUR TAILOR
HATTER and CLOTHIER. Always pleased to serve you.
210 W. FORSYTH PHONE 1311

BUY JAX BISCUITS

JACKSONVILLE CRACKER WORKS PHONES 1751-1667

W. E. LAW & CO. BUILDING MATERIALS

WHOLESALE ONLY 401-403 HILL BLDG PHONE 691

Copeland

1604 M I Cohen
1609 Vacant
1614 J C Murchison
1626 R R Rosborough
1633 W E Morris
1636 Jean Nooney
1637 C H Mann
1642 Mrs A A Thompson
1649 W I Lapham
1657 Allen Bros
n e cor Vacant

Osceola

1701 Mrs L M Patterson
1717 G W Judy
1734 Henry Bernstein
1749 C C Butler

Stockton

1807 F E Jennings
1809 Bernard Thyson
1813 C W Carter
1817 H G Wenzel
1825 Mrs H Glauber
1828 James Broks
1835 J R Hill
" E R Williams
1860 Whiddon s
1862 Purity Milk Depot
1864 R G Sawyer
" H W Boozer jr
" W L Van Duzor
" J G Spottwood
1866 Gray's Pharmacy

n e cor Frances Court Apts

Apartments:

1 Mark Earl
2 J W Johnson
3 W P Harlan
4 W L Ferrell
5 D M Tanksley
6 J J Weyer
7 B S Long
8 T T Youngfelt
9 R E Floming
10 A M Rohr
11 H C Gray
12 C T McDonald
13 W McL Christie
14 Vacant
15 R A Palmer
16 G A Kenimer
17 E E Duncan
18 G W Baltzell
19 Leroy Sheftall
20 J L Williams
21 W E Leonard
22 Carter Hough jr
23 Samuel Sheftall jr
s e cor Gray's Pharmacy

Barrs

1905 M C Greeley
1909 W H Logan
" M F Bass
1928 C A Hoyt
1934 V A Strasburger
1951 Manuel Fernandez
1958 J L Wallace
1960 S F Jenner
1965 W P Gilreath
2005 J M Burrell
2014 R G Moore
2015 G E Nugent
2016 H R Ross
2025 E A Sharp
2026 E G Fehr
2036 G A Wood
2038 T G Hucks
2039 Mrs H N Strasburger
2042 G B Guerry
2044 Fredk Kercheval
2045 S B Rogers

King

2101 Mrs T M Lipscomb
2109 E G Chewning
2115 Mary Mansfield
2117 Vacant
2119 W A Brown
" R B Beasley
2123 J E Hart
2125 W M Traer
2127 F M Hull
2129 H G Clifton
2130 J H Pittman
2131 G E Batey
2132 K A Merrill
2135 B K Hall
2138 W E Sweney
2141 Morris Hirsh
2144 H A Sonnenberg
2232 A T Race

James

2305 K S Haines
2310 Jeff Thomas
2312 Mc F McCook
2339 N E Borum
2344 A L McDaniel

Cherry

2401 J E McGraw
2405 W B Pine
2407 W B Steele
2408 J K Williams
2501 J T French
2605 F O McCuen
2650 J W Ragsdale

MacDuff av

2703 A S Davis
2712 L R Milton
2730 C H Pillsbury
s e cor E L Bridges

Donald

2825 J M McDaniel
2845 H F James
2849 W B Watson

Magnolia av

2900 Mrs Elaine Zamminier
" E W Fuller
2901 Herbert Lamson
2904 G A Ochus
3322 T F Hind

OAK AV (S J) from St John's av s, 6 w of F E C Ry

OAKLEY from S A L Ry e, 1 s of Union

743 D I Robinson*
747 Philip Conyers*
749 Philip Savelle*

Railroad av

803 James Austin*
805 Julius Moore*
807 Edward Robinson
815 Margaret King*
817 Lawrence Perkins*
819 Reece Paterson*
821 Alzur Williams*
825 W A Brooks*
829 F J Young*
833 Charles Howard*
835 Saml McCray*
839 Nelson Miller*

Spearing

900 Thaddeus Ellis*
904 Hattie Smith*
908 George Sledge*
909 Samuel Bellamy*
910 R F Crittenden*
911 Richard Battle*
912 Georgia Allen*
913 Lewis Jenkins*
914 R F Fisher*
915 Wm Davis*
916 Wm McCloud*
918 Stepney Fielding*
927 Ward Sheppard*
929 John Hooks*
931 Daisy Jackson*
933 Vacant
935 Margie Williams*
937 Preston Lowhorn*
938 Fleming Poole*
939 Laura Ellis*
940 J B Bronson*
943 James Elijah*

Florida av

1101 George Oliver*
1112 Vacant
1114 Vacant
1116 Vacant

Oakley st la begins

1118 Reuben Fields*
1119 Wm Davis*
1120 Rosa Wilson*
1122 Grace Brown*
1123 Luddie Pugh*
1124 David Robinson*
1125 E B King*
1126 Lena Reed*
1134 A J Crosby*
1146 Julia Anderson*
1148 Wm Smith*
1150 James Everett*
1154 Robt Taylor*
n w cor Primitive Baptist Church*

Van Buren

1203 Clara Harris*
1206 A H Rhue*
1208 Robert Hightower*
1212 Fred Giles*
" Malachi Jamison*
1217 Ellen Darby*
1219 Henry Floyd*
1220 Maggie Branton*
1224 Francis Hidgon*
1226 Louisa Breen*
1228 Russell Darby*
1230 Justice Dorsey*
1232 Georgie Davis*
1234 John Gaymon*
1244 T H McCoy*
1248 Katie Spencer*

Franklin

1401 Catherine Middleton*
1403 Vacant
1405 Bettie White*

RENT A NEW FORD and DRIVE IT YOURSELF

THE FORDIT CO.

804 Laura St. Phone 1171

CUMMER LUMBER CO.

MANUFACTURERS CYPRESS LUMBER and CRATE MATERIAL
Office 453 St. James Bldg.

Certain-Thyson Milk Co.
MILK CREAM BUTTER
Cor. W. Forsyth and Myrtle Ave. Phone 8611

1407 J Alman*
1409 Robert Stewart*
1411 Vacant
1413 Rufus Thompson*
1415 Archie Green*
1417 Grace Beamon*
1420 Wm Grant*
1430 Wm Chapman*
1440 James Harris*
1449 C F Stewart*
1450 Lee Turner*
1460 Wm Foster*

OAKLEY ST LANE from 1118 Oakley n
1 John Schofield*
2 Bandy Wallace*
3 Mary Gatzen*
4 John Marshall*
5 Lee Ashley*
6 James Gordon*
7 R J Lloyd*
8 Richard McGuire*

OCEAN from 43 E Bay n to Hogan's Creek
n e cor Guaranty Trust & Sav Bldg
9 W M Bostwick jr
" Lake Jones
" J M Glickstein
" N L Cowan
10 S C Taylor & Co Inc
11 N Y Laundry
" Model Dry Clng Co
11½ S T Matthews
14 The La Mode Co
15 The Safe Cabinet Co
17 C E Dorsey
19 W F Clark
21 F L Walker
" E W Buzhardt
" Mrs L A Fulton
" J T Hendry
" J T Sauls
" Mrs I M Wilson
" G M Clancy
23 Mrs C E Simmons
" Baye Oma
25 Fla Real Estate Co
" H H Simmons Realty Co
25½ Mrs Elona Brown

Forsyth
n w cor City Bldg
107 Mrs L P Scull
109 Francis Truth
115 A G Bunch
115½ J H Whitehead
117 J J Francis
117½ R L Williams
125 J M Womble

Adams
n e cor Public Library
214 T W Haney
218 Mrs A N Daniel
" Bery's Municipal Band
" J W Berry
222 F R Daley
226 W H Lucas
s e cor First Presby Ch

Monroe
308 J H Durkee
328 Henry Robinson
" A W Fritot
s e cor Hotel Seneca

Duval
418 H H Billing
422 Mrs E V Musetti
426 James C Rodger
427 St Mary's Home for Orphan Girls

Church
510 C A Smith
512 Max Cohen
515 H L Keller
" J L Davis

Ashley
601 Duval High School
616 Laura Lee* "
618 Polly Polite*
620 Andw Denmark*
626 John Pate*
628 Julius Butler

Beaver
719 Lizzie Canty*
721 Fred McRory*
725 Thomas Bailey*

Union
811 Lula Woods*
811½ Herbert Lawrence
814 Benj Jones*

State

OCEAN S from 100 E Bay s to river
9 Three Bros
13 W C Park
17 Jacob Croissant
" Standard Fisheries Co rr
18 Independent Grocery Co
19 J A Williams Co
20 A F Dechman Co
22 N Y Produce Co
24 A B Floyd & Co
25 Mary Galie
26 J M Holmes & Co
29 J A Weinberger
32 I P Dickinson
33 Donald MacLean
39 Gantt Fisheries Co
" E Vanderpoel & Son rr
" W R Dunkel rr
" A J Maultsby* rr
45 Chas Labese
49 Angelo Brunzos
51 Joseph Milton*
53 Gussie Cook*
57 Consumers Fish Co
59 S L Palmer*
61 Mayport Fish & Oyster Co
63 Jesse Pike
65 Wm H Rivell & Co
67 A B King*
69 Ocean St Dock Filling Sta
71 F R Priddy
110 A V Sangster
" Watson & James Co
120 Fla Fish & Produce Co
132 Bremer Bros Iron Wks

ODESSA from 1058 east to Bridier
705 J A Shrewsbury*
709 Mattie Monroe*
710 Mack McCray*
712 Columbus Robinson*
715 Antioch Bapt Ch*
728 Wm Brightmond*
730 Daniel Newbern*
732 Geo McDonald*
733 Laura Johnson*
740 E D Long*
742 Dock Alexander*
747 J J Palmer & Sons
755 Hooker & Lightbody Co

Railroad av
802 John Keller*
805 Delos Morris*
814 Wm Chisholm*
818 Wm Riley*
822 Mack Nelson*
823 Mathis Porter*
824 J J Moody*
825 M J Williams*
825½ Arthur Franklin*
827 T H Brogsdale*
829 Clara Hamilton*
831 Minerva Jordan*
832 Maggie Small*
833 Wm Ramsey*
834 Mattie McCoy*
836 Fannie Smith*
837 Oscar Dorsey*
838 Rosa Harris*
839 Grant Moody*
840 Frank Brown*
841 Charles Reed*
842 Christ Armstrong*
843 Georgia Griffin*

Spearing
901 Sidney Goldsmith*
905 Alice Kirkland*
907 Hattie Trimming*
911 James Martin*
916 J J Fogarty*
917 Willie Bright*
919 Richard Bethea*
921 Alford Richardson*
930 Thos Bell*
933 James Daniels*
936 Wilfred Bean*
938 Addie McDonald*
948 Prince Byard*
949 G C Anderson*

Florida av
1118 Wm Hodgeman
1120 Matilda Atkins*
1122 Emanuel Johnson*
1123 G W Downs*
1125 Paris Lang*
1126 Wm Wardell*
1127 Minerva Cohen*
1128 M A Bradley*
1128½ Frank Mobley*
1129 George Mathis*
1130 Vacant
1131 Mattie Wells*
1133 Lydia Kelley*
1134 Henry Camody*
1135 John Clarette*
1138 Charles May*
1139 Henry Timmons*
1143 Lot Crower*
1156 Louise Gerideau*

Van Buren
1201 Polly Wiggins*
1202 John Carter*
1204 Julian Jones*
1205 Henry Jackson*
1206 Jacob Mays*
1208 Henry Green*
1209 Virginia Stanley*
1210 Scobe Mitchell*
1211 J E Weston*

FRENCH MIRROR PLATE GLASS CO.
MANUFACTURERS OF FRENCH PLATE MIRRORS, BEVELING, SILVERING AND RE-SILVERING
533-535-537 E. BAY ST. TEL. BELL 1572

Wilson, Otwell & Cone, Inc.
ENTERPRISE and STOCKTON STS. PHONE 601
Boxes, Crates, Barrels, Cross Arms
LUMBER

THE DENBY SEED COMPANY
Tested and Quality Seeds. All Seeds and Plants in Season.
Poultry Feed, Supplies and Remedies. Tel. 2813. 125 E. Bay St.

Union Furniture Co.
702-710 FLORIDA AVENUE
PHONE 3104

1212 George Bolden*
1215 Jennie Walker*
1216 Andrew Robinson*
1217 Alberta Victory*
1218 Vacant
1220 Sally Henderson*
1221 Arthur Victory*
1222 Bessie Bess*
1223 Ella Williams*
1224 J C Wilkins*
1226 Philip Edwards*
1227 Russell Meyers*
1228 John Cook*
1230 Jacob Austin*
1231 Joseph Floyd*
1232 Vacant
1234 Hosea Williams*
1235 Peter Jackson*
1239 Israel Anderson*

Franklin

1302 Mary Evans*
1314 Edward Alexander*
1318 Priscilla Fisher*
1322 Robt Williams*
1326 Walter Mattox*
1336 Fred Wright*
1338 Saml Williams*
1340 Clara Haas*
1342 Vacant
1344 Arthur Brutus*
1346 E McKinnie*
1350 Fred Oliver*
1352 Martha Hires*
1356 Oscar Deroy*

Bridier

1443 George Burch*
1454 W M Cassell*
1464 Frank Bogan*
1466 Rosetta Kelsey*
1539 John Burch*

OGRAM from Lackawanna av south one block, first west of Second av s

OHIO from Mercury east to Neptune, one-quarter-mile n of S A L Ry

OLIVE from 330 E 1st south ½ square
2 W M Stafford
" H G Carter
4 Mrs A L Wood

OLIVE from Cherokee west to Lincoln av, 3 n of Lackawanna av

OLIVIA, S J, from St Augustine rd south

ONTARIO from Enterprise north, 2 w of MacDuff av

ORANGE E from 925 Main east to Hogan's Creek
9 Claude Nolan
20 Morgan Buick Co

ORANGE W from 924 Main west to King's av
10 John Gallagher
12 Mrs L Johnson
14 J K Cawthon
20 H E Hutchinson
22 Mrs M Brothers
" Mrs D B Buzhardt
34 Mrs Mary Poole
36 Albert Elmer
38 Rem Remson
40 G N Schade
44 J A Pierce

Laura

109 L J Thomas*
111 Mary Redding*
112 Julia Cook*
113 Robt Washington*
113½ Susie White*
114 Abraham Hodges*
115 D R Taylor*
116 Hurbert Thompson*
117 A J Bailey*
118 Vacant
119 W A Duncan*
120 Joseph Luckey*
121 Moses Howell*
123 Millie Peterson*
124 H T Jones*
125 H C Holt*
126 Gilbert Thompson*
127 E G Mays*
128 C F Duncan*
129 T W Bray*
131 Martha Riley*
132 L C Williams*
133 George Perkins*

Hogan

201 Wm Griffin*
203 George W Dean*
211 E H James*
213 Warren Cattrell*
215 Martha Segers*
220 Clem Phillips*
220½ Commodore Pearson*
221 Oliver Cunningham*
221½ Emily Collins*
222 Alexander Drummond*
223 Wm Grant*
225 Wm Gibbs*
227 Anderson Jenkins*
293 J S McLane*
295 Stockton Hibbard*
297 Ida Rand*
299 Wesley Wright*

Julia

309 J W Agner*
311 Margaret Merritt*
314 Alex Long*
315 Morris Lake*
316 Morris Alston*
317 Orin Moore*
318 Judge Johnson*
319 Carrie Boulware*
320 Edward Wiggins*
321 Obie Smith*
322 Lulu Anderson*
324 John Holmes*
326 Eugene Rodgers*
328 Elbert Croprew*
329 O S King
330 Grant Mickens jr*
331 Walter Jones*
332 Gilbert Green*
333 Corinne Gibson*
334 Lizzie Smith*
337 Mamie Harden*
339 Curtis Taylor
341 Julia Grant*

Cedar

407 Charles Roberts*
409 Phoebe Williams*
410 Martha Johnson*
413 John Harding*
415 James Harris*
417 E M Jones*
419 Irene Washington*
421 Daisy Small*
422 B F Lewis*
423 Sarah McCloud*
s e cor Grant's Memorial A M E Ch*

Clay

514 L W Bolton*
516 James Calson*
517 Josie Jackson*
522 Eugene Kirksay*
523 Alice White*
532 Byran Grant
533 P E Rivers*
534 Clarice Eades*
537 Thos Brown*
539 Phyliss Hamm*
539½ Saml Mills*
540 Rufus King*
541 Jessie Jones*
542 Anna Jones*
543 Edward Wilson*
545 Green Watson*
546 John Lawrence*
547 Isaac Johnson*
553 Wilbur Carn*
554 Wm Griffin*
556 Gertrude Booker*
558 Ella Mecher*
561 Emma McGraw*
565 Ada Barnett*
567 Frazier Jones*
573 Wm Broomfield*
577 Anna Long*
587 Emery Tower*
589 Clara Douglas*

Broad

600 Mattie Donathan*
602 St Joseph Hall*
604 Ada Barnett*
606 Spencer Wilson*
608 Joseph Williams*
612 Mattie Roberts*
616 Lillie Sutton*
620 Doshia Sanford*
627 Edward Hunter*
640 Elsie Devine*
642 Jesse Martin*
644 Victoria Baltimore*
647 Josie Atkins*
659 J W Williams*
671 W B Weatherby
673 Mose Chisholm*
703 David Perkins*
703½ J R Washington*
705 John Tyler*
707 Council McIntosh*
708 Jerome Wilson*
714 Irene Williams*
746 Ida Mann*
750 Effie Frazier*
753 Phyllis Hugher*
754 Arthur Johnson*
755 Howard Tumlin*
759 Stephen Lane*
760 George Carrie*
762 Elmer Smith*
763 Edwd Dees*
764 John Moore*
766 Idella Ballenger*
767 Captain Holmes*
768 Mack Mullen*
769 Saml Johnson*
811 Margaret Edwards*

H. C. WELLER CO. 1208 Graham Bldg. Jacksonville, Fla.
RELAYING RAILS, RAILWAY AND CONTRACTORS' EQUIPMENT

N. D. Suttles & Co.
Real Estate, Loans, Insurance
212 W. Forsyth St. Bell Phone 5131

McCARTHY & LEU
WHOLESALE AND RETAIL DEALERS IN
HARDWARE AND MILL SUPPLIES
105 JULIA, COR. FORSYTH TELEPHONE 8113

TELFAIR, STOCKTON & CO.
REAL ESTATE—MORTGAGES—INSURANCE
CORNER LAURA and DUVAL STS. PHONES 82 and 83

ORANGE PARK RD, a continuation of Oak bey limits

ORANGE ST LANE from Jefferson la w 1 n of State

ORCHARD from MacDuff av east, 3 n of Enterprise

OREGON, changed to E 17th

OSCEOLA from 1663 Riverside av north to Lackawanna av
4 Robert Kloeppel
10 W C Kent
16 H W Hebb
22 H E Stewart
29 T R Sweat
32 Harold Weston

Oak
114 J E Inman
121 M J Murray
131 A B Campbell jr

Herschell
201 B N Jones
203 C C Walkey
205 H E Nothern
206 M W Stewart
207 F V Paradise
211 J C Wells
214 H W Fisch
217 T D Guthrie
223 W P Howard
224 G E Henson
230 H F Seeba

Park
324 R T Herrick
328 E H Hopkins

Forbes
402 R C Alworth
406 J E Freeman
408 T E Burts
410 Horace Flack
412 C R Woolery

Post
529 Harry Augustine

College, Myra, Dellwood, Gilmore and Roselle
1102 J H Shepherd
1118 F J Gaylord
1120 Benj Crichlow
1122 Mrs S A Schmetzer
1124 Vacant
1126 E A Perry

Phyllis
1204 Spiro Kapnias
1216 W W Johnston
1229 O N Cameron

Irene
1302 J L Davis
1321(721)W G Mintz
1349 G E Dame

Lackawanna av

OSCEOLA SOUTH from 1656 Riverside av s to river
2 J D Sasse
12 S H Berg
18 E E Cohen

OTTO from 562 W 10th north to 11th
2208 W F Smith
2210 A B Moore
2215 Chas Kurajyetz
2216 H R Reynolds
2223 W S Henderson
2224 E L Saxon
2227 P W Moore
" N J Parrish
2228 H E Hovencamp
2230 H C Huggins
2406 Vacant
2410 Vacant

OVERSTREET AV from 21st south to King's av, 7 w of Myrtle av

OWENS AV from Lackawanna av s, 1 e of Nelson

PACETTI from Van Buren east 1 blk, 2 n of Howard av

PALM from McCoy's Creek south to Margaret, 1 w of Grape

Hanover
502 Wm Perry*
589 J E McMahal
591 J A Burns
593 Mrs M E Wesley
597 Albert George

Forest
600 Harry Nachman
603 Vacant
609 W R Neal
613 Vacant
616 G Beretta
618 Carmini Mozzoni
620 D E Olsen
626 G Beretta
628 Palm St Garage
630 F J Raymond
632 Vacant
634 L Reindell
636 Vacant
638 Albert George

Lackawanna av
703 D L Hurst
718 J L Hurst
720 J H Padgett
722 Mrs L McDonald
730 W E Parrish
732 George Abdullah
735 J W Davis
737 S B Dowling
775 Lee Hardiman

Rosselle
803 Louis Williams*
804 Maggie Cooper*
805 Agnes Franklin*
806 Burley Boston*
807 Wm Johnson*
808 Robert Baker*
809 Augusta Williams*
810 Asa Brown*
811 Alexander Reeves*
814 Noah Harris*
816 Maggie Staley*
817 John Hall*
864 D H Glover

PALMETTO from 800 Adams north to Union
206 J H Spell
208 Mrs Naomi Kennedy
210 Mrs A L Hagan
212 Mrs Fannie Wall

Monroe
303 Mrs D A Patton
305 J A Lovett
314 Fla Casket Co

Duval
417 W T Clarke
418 F Salustiano
421 Herman Winkler
425 R T Cannon

Church
518 Forest Lanham
610 J E Marten
612 J S Boon
614 Lottie Miller*
615 J E Brock

Ashley
620 Maria Gibson*
622 Isaac Milton*

Beaver
702 Willard L Jerman
710 W R Ritter
718 Mrs Hester Padgett
719 W M Dickinson
721 Edward Lacroix
722 Pedro Cabeza
725 W C McConnell
726 J F Yancey
727 J J Griffitts

Albert
804 J L Boone
806 A G Norsworthy
808 Mrs R G Skinner
819 Barney Johnson*
820 Marshall & Spencer Co
823 Calisto Chase*
845 Benj Harnett*
848 Wm Stafford*
852 John Scott*

Oakley
904 Henry Davis*

PALMETTO AV (S J) from St John's av s, 5 w F E C Ry

PANAMA from W 13th n to w 16th

PANAMA PARK north end of Main st

PANAMA ROAD from 10th northeast, 2 e of Main
2512 Perccie Coffey

PARAN from Lemon west to limits, 1 n of Gordon

PARK from McCoy's Creek s w to beyond limits, 4 n of Riverside av
154 Henry Butler*

Leila
215 Leander Wilson*
219 Rogers Brown*
221 Augustus Freeman*
224 Eugene Fields*
225 George Williams*
227 Wesley Walker*
231 Mark James*
235 Harry Shatkowsky
239 Mary Moser*
240 Wm Henderson*
244 Carter Lamar*

Stonewall
300 J B Carroll
311 Mary Thomas*
312 Eugene Hoskins*
318 J C Macon
320 Wm Stevens*
322 Charles Ransom*
323 Phoebe McRae*
325 Wm Johnson*
328 George Ash*
329 Elijah Davis*

Southern Art Glass Co. Mfrs. of MEMORIAL WINDOWS
850-858 Florida Ave. Bell Phone 203

BRICK AND TILE Louis C. Rivas Co.
Foot of Julia St., Phone 7874

P. J. DOUGHERTY ROOFING of All Kinds
Roof Repairing My Specialty
ABSOLUTE SATISFACTION GUARANTEED
1822 WAMBOLDT ST. PHONE 1622

R. L. SLAUTER | PLUMBING
131 EAST FORSYTH STREET | FURNACE & ROOF REPAIRING
Phone 2773 Res. R-1922

SEASHOLE FUNERAL PARLORS 9 CLAY STREET
COMPLETE FUNERALS AT MODERATE PRICES AUTO AMBULANCE SERVICE PHONE 6713

330 Matthew Spann*
332 Charles Davis*
333 Arthur Demps*
334 Robert Madison*
335 Charlotte Arnold*
" W B Malone*
336 James Snowden*
337 Frank Burns*
338 G B Hawkins*
339 W A Harris*
349 H R Walden*

Jackson

s e cor Joseph Napoli
406 Francisco Napoli
408 W H Allen*
410 Wm Mathews*
412 Thomas Singleton*
415 Luther Truitt*
416 Dozier Foster*
417 Harley Staley*
418 L D Maxwell*
420 Arthur Robertson*
421 James Waters*
422 Boston Fleming*
423 Georgia Nash*
424 Wm Hayward*
425 Bertha Clark*
426 Richard Jones*
427 Riley Napoleon*
428 H D Washburn*
429 Lincoln Leggins*
430 A L Garvin*
431 Charlotte Braddock*
432 J J Bryan*
433 Minnie Jones*
434 Diana Kirk*
435 John Williams*
436 Gilbert Carter*
437 Alonzo Harris*
438 Malacki Armstrong*

Dora

501 Mamie Murray*
507 Pinky Davis*
513 Paul Traver*
514 Quintus Ward
516 I B Moscovitz
522 Jas Simmons*
523 B W Bellamy*
530 Henry Yeomans*
533 Enoch Calhoun*
536 M D Robinson*
537 John Gordon*
541 H T Covington*
543 Lillian Hagans*
545 W A Nelson
547 Vacant
549 Vacant
551 I B Moscovitz

Price

563 Robert Hughes*
564 Henrietta Battle*
567 J A Joyner*
568 A L Foster*
570 Jax Baking Co
575 George Harris*
577 W H Allen*
585 R D Anderson*
588 Marten & Morrison
590 Breazeale & Willard

Forest

603 E S Ryan
607 B B Swearingen
611 J H Parker
615 J S McGee
617 W B King
623 E S Parrish
624 Elmer E Ansler
625 Jack Robertshaw
628 J W Gill
629 H L Cannon
633 E H Harrell
636 Mrs H M Browning
638 R W Oxford
640 A H Cooper
642 H E Murray
657 Mrs A S Elliott

Lackawanna av

709 M B Byrd
715 E A Bronson
717 C E Harris
719 Vacant
720 W H Lytle
721 F W Guilford
723 W L Benton
729 C M Mann
730 J L Lytle
739 W H Davenport
740 H C Marryott
741 R P Stephens
741½ Mrs E W Price
747 M C Montague
753 R J Poyd
754 M P Capen
" Mrs A Bohner
755 G F Jones
763 C E Lord
767 A H West

Roselle

803 J S Telfair
819 Vacant
820 Mrs M E Marx
" W L Sperring
827 Mrs S A Parker
828 W S Gasque
831 W T Hadlow
836 W C Lemen
837 Augustus Petrontes
847 C A Jones
848 Mrs A E Campbell

Gilmore

913 Mrs I F Quince
928 J E Wood
930 V T Hart
936 J A Ganahl
940 M E Burts
942 R E Wheeler

Fisk

s e cor Riverside Park M E Church S
—— Riverside Park
1018 Vacant
1030 G B McDowell
1032 Waldemar Kroier
1046 B A Murphey
s e cor Riverside Presby Church
1064 Riverside Presbyterian Baraca Class

Post

1103 H H Davitt
1107 J H Delcher
1112 W H Walton
1120 C E Wightman
1121 N G Wade
1124 S L Holmes
1127 D W Ramsaur
1138 E H Stewart
1144 J W Wiggins
1150 Mrs A H Gillen
1155 N T Joost
1160 T W Sherk

Lomax

n e cor Whiddon's

Margaret

1400 Frederick Bowen
1405 J V Freeman
1420 A B Campbell
1429 C W Hendley
1430 A G Hartridge
1434 F E Maxwell
1446 J E de Belle
1447 M B Aultman
1454 J W Martin
1464 Mrs A M Irwin
1499 Caldwell Haynes

Goodwin

1500 H J Wood
1509 B H Goldberg
1515 F C Sawyer
1524 J W McNair
1525 W S Whitehead
1530 P B Bird jr
1538 W W Reed
1541 M L Howard
1542 E C Vaughn
1546 F W Eansor
1552 R B Tupper

Copeland

1611 Mrs J C Snyder
1618 J H Bland
1619 P M Schultz
1622 Slocum Ball
1625 J H Walsh
1626 J H Butler
1630 H G White
1633 W A Semmes
1645 Mrs M E Bossinger
" Earl Lockard
1659 J W Coffey
1663 Mrs E M Rawls

Osceola

1709 G J Avent
1715 O J L Tonissen
1725 Mrs F M Russell
1726 G Z Philips
1730 W M Tupper
1742 J N Warfield
1745 W D Nelson

Stockton

1821 Mildred Terrant
" W M Fowler
1822 A H Manson
1836 Reuben R Ragland
1837 Fred Durant
1852 A M Donahoo

Barrs

1918 Mrs Ethel Williams
1924 W K Sligh
1942 M O Huck
1948 J E Goethe
1951 Mrs Cath Bensel
1955 S R Houston
1956 S E Driskell
1959 Nathan Weil
1970 Vacant

Acosta

2004 F J G Pulsipher
2028 B M Wherette
2030 E G Breedlove
2037 E W Yandre
2039 H G Laird
2041 Lindner Smith
2042 W H Lee
s e cor Riverside Bapt Church

King

2121 Marx Verdery
2129 W D Stark
2131 J R Walsh

R. R. Rosborough
Telephone me today lest you forget
PHONES 8190-8191
303-4-5 Dyal-Upchurch Bldg.
General Insurance
Leading Companies
Maximum Protection
Minimum Cost

JOAN
Importers and Designers of High Class Millinery
The Paris Shop of Florida, 205 Hogan St, Tel. 1222

"KEEP MOVING!"
Call Phone 6470

SUDDATH MOVING AND STORAGE CO.
Household Goods Moved, Stored, Packed, Shipped
Reasonable Prices Excellent Service
OFFICE and WAREHOUSE, 626 WASHINGTON ST.

James
2201 J N Smither
2204 P E Engel
2211 W V Terhune
2215 A C Park
2218 H E Moredock
2219 C S Bloomberg
2223 T H Winter
2233 J E Davis
2341 Mrs Harriet Smith
2345 T B Philips

Cherry
2611 G A Carroll
2619 J P Entenza
2620 V C Koons
2800 Mrs C D Williams
2905 Kay Dixon

PARK, S J, from Davis av west

PARK AV from McCoy's Creek south to 1252 Lackawanna av

PARK TERRACE from 10th to 11th bet Main and Hubbard
2206 R K Roberts

PARK TERRACE (M H) from Day av west to Edgewood av, 2 n of A C L Ry

PARKER from 21st n, 2d e of Talleyrand av

PARKER from 240 Talleyrand av north

Adams
209 Vacant
216 E W Wiggins
220 E L Crawford
224 Vacant
226 Vacant
243 J P Morgan
245 H A Smith
" Lester Wagner
247 G W Drady
249 J P Einig
311 S D Cheatham

Duval
406 Charles Rodewolt
" C F Sares
412 C B McGinnis
414 Mrs Emma Ford
416 J H Harris
418 F A Brost

Church
n e cor Parker St M E Church
506 R E Lewis
510 Ernest L Bowles
" Lawton Shaw
" Joseph B Walters
" Alfred C Roels
518 Floyd Whited
526 N P Porter

Ashley
606 O G Husband
611 R H White
" M M Smith
614 I A Blalock
618 J F Winney
623 S H Bunker

Beaver
702 Frederick Copson
" S R Cahoon
706 E A Holmes
" G E Murry
712 L E Stone
715 E C Phelps
716 W E Reynolds
722 J R Lyons
724 W E Robinson

Albert Hill Swift
n w cor Fairfield M E Church
810 C M Taylor
" Mrs T W Anderson
" B W Norman
813 M F McKee
815 Mrs M O Eville
" J W Diggers
819 R L Trump
" J C Vibbard
823 Mrs M J Trump
831 C M Stoddard
833 J W Pike
835 E G Maxey
841 W S Somers
845 H L Seymour
" E T Phelps
846 F W Sessions
848 E D Parker
849 T A Roquemore

Seventh av
902 E W Simmons
904 R E Copeland
905 Wm Romedy

Eighth av
1001 Zacharia Webb
" F J Wilson
1005 Frank Canto
1007 Paul Canto

Wamboldt
1101 John Webb
1120 W H Beall
1200 B P Hull
" Mrs S L Dawson
1206 L J Johnson

Pippin

PASCO from Fairfield av to Victoria, 1st n of Swift

PAUL, Nelson's Addition

PAULINE from S A L Ry to Terminal Track, 3 e of Moncrief rd

PAULTON from Fisher to Talleyrand av, 4th n of 21st

PAYNE AV from First north to limits, 6 w of Davis

PEACH from Dennis south, 1 w of Bismarck

PEACHTREE from E 24th north to Woodlawn av, 1 w of Walnut

PEARCE AV from King's av north and south, 3 w of Myrtle av

PEARL, continuation of Cedar from W Fourth north
1616 J L Hobbs
1620 M R Buie
1623 T S Hart
1624 W J Griffin
1625 C L Black
1631 W M Haight
1632 Mrs L G Sumner
1633 Mrs Gertha Seckinger
1635 Owen Gibson
" Thomas Stoltenborg
1637 W G Gallespie
" F G Roberts
1640 Mrs M E Drysdale
1648 C R Ensey
1649 J J Jordan
1654 C E Jones

Fifth
1704 C I Thompson
1708 T R Cheney
1718 W F Holmes
1719 I N Lykins
1723 R V Fender
1724 G C Cobourn
" C H Lindsay
1725 H T Cramer
1728 C G Snead
1729 M M Scarborough
1731 Mrs E B McDowell
" M F Hutt
1732 D J Lanahan
1733 Julio Embil
1734 R C Thomson
1736 J W Wilkerson
1741 J C Wafford
" P C Palmer
" Louis Rabinowitz
" Louis Bobroff
1742 J G Murphy
1745 E C Clarke
" L Moscovitz
1746 E A Tillotson
1749 G H Smith
" J R Hartlege
1752 G T Oxford
1756 J A Wrigley
" P D McGarry

Sixth
1806 Mrs E B McPherson
" E W Mitchell
1812 Z D Myers
1815 P M Ulsch
1816 T K Lannon
" Mrs Aurelia Ryder
1820 A I Goding
" H B Maree
1821 W F Bunch
1824 J E Pierce
1826 G B Boyer
1827 L B Bryan
" J T Vinzant
1831 Mrs M D Bennett
" A C Chenault
1832 H W Herlong
1835 Harry Goldman
1836 F M Dowling
1839 E P Johnson
1843 W R Letcher
1844 J R Tysen
1847 D A Miller
" W J Forney
1851 David Dayan
1854 S P Smith
1856 S P Smith

Seventh
1904 C M Lowe
1906 C B Game
1911 G G Wright

THE LETTER SHOP
12 U. S. TRUST BLDG.
PHONE 1626
MULTIGRAPHED LETTERS
In any quantity. Stenographers furnished on call. Typewriting and Copying Work prepared by competent operators

ZENZER IRON WORKS
Blacksmith, Machine and Boiler Shop
Prompt Attention Given Rush Orders
J M ZENZER Prop
911 E Bay Phone 610

CHAS. H. MEREDITH
Tel. 3715 809 East Bay St.
PLUMBING, HEATING, ROOFING AND TINNING

Robinson Motors Co.
PIERCE ARROW and LINCOLN MOTOR CARS AND TRUCKS
908-910 MAIN ST.
TEL. 6927

1912 H B Clarkson
1915 H C Bailey
1921 Mrs Addie Jackin
1924 H G Hopkins
1927 J W Hemming
1930 F L Rogers
" M F Hanlon
1934 Nathan Paul
1940 J T Forster
1946 J H Gee
" J H Gee jr

Eighth

2024 W H Griffin
2034 Saml Bono
2039 E F Latimer
2041 C S Thornton
2043 J A Banks
2045 J F Ward
2046 J P Croissant
2054 T W Fowler
" D U Wilder

Ninth

2100 D B Tilden
2102 T J Pyell
2106 Ira Crutchfield
2110 E B Chapman
2112 F C Roach
2123 R E Sayre
2129 I C Minick
2135 J O Erskine
2142 Isaac Peiser
2144 Saml Smith
2146 Samuel Smith

Tenth

2203 Mark Sablow
2204 W A Hutson
" C E Armstrong
2210 Carl Minor
2240 C M Brittain
2250 Mrs M Von Dohlen e s Arcadia Citrus Prod Co

Eleventh

2305 T T Phillips
2315 Henry Palloz
2318 E L Ricker
2321 W H Dawson
2324 Mrs E A Ricker
" Mrs F A Zeigler
2325 Frederick Boyer

Twelfth

2424 Clark Monument & Stone Co

Thirteenth

2555 Good Hope Water Co

Fourteenth

—— Crankless Eng Co
2600 Vacant
2642 B C Willis*
" Wm Bremmer

Fifteenth

2740 A H Gerrish
2742 Mrs D Kersey
" G C Kersey
n e cor Seals & Webster
e s R L Clark
e s S B Sanders

16th, 17th, 18th and 19th

n w cor A J Mills
" R G Parmelee
s w cor Williford's Pharmacy

Twentieth

3219 H W Von Dohlen

21st

3311 J W Exley
3315 P J Parramore
3317 C L Bodden
3320 C M Chapman
3401 Ed Higginbothan
3424 H Swearingen
3501 R E Carroll
3508 J M Miller
3624 C H Brewer
3625 F M Payne
3705 Mary B Deas*
3708 V D Glover
3711 Edward Rembrach
3715 J R Rembrach
3716 Chas Thompson

26th

3819 Eugene Hankins
3820 Paschal Renna
3856 Vacant
3860 J A Morris
" Alfred Krogh

27th

n w cor Anderson Mem Mission
4100 W A Hobson
" Willard Fouch rr

PEARL PLACE from 234 W 10th south to 9th

2115 E C Hulett
2116 Lillian Barnwell
2121 H I Sirmans
2122 R H Johns
2127 J W Reynolds
2128 C F Davedeit
2133 W H Fuller
" H W Count
2134 C R Drake
2139 T M Kirkland
2140 T B Walker
" L B Houser

PELICAN from McCoy's Creek west, 1 s of Dennis

PERRY from 1605 Boulevard north

1711 H B Pattishall
1713 G B Branning
1715 C F Drake
1717 H S Sedding
1719 J L Jacobs
1721 J F Schad
" R E Bonifield
1725 G A Newman
1732 J A Hughey
" H R Estaver
1733 R B Webster
1735 Mrs S H Lee
1736 S A Givens
1737 W A Albury
" W C Pons
1738 G W Crosley
1739 J S Sutlive
1750 G R Pettit

Sixth

1811 T B Slade
1813 J E Madigan
1815 Mrs L J Fletcher
1817 Herbert Bradley
1818 Frank Cartmel
1819 W P Chambers
1820 Mrs A L Peters
1821 Mrs S A Mundell
1833 Mrs I M Starke
1835 E J Solary
" R L Lipscombe
1837 P R G Sjostrom

Seventh

1912 H D Withers
1918 C L Flynn
1919 W L Bartlum
1921 E W Jones
" Cyril J Haskinson
1922 R E Wendt
1923 C P Nolte
1925 Wm A George
1928 Hector Cameron
1930 F E Boston
1951 Judah Joel

Eighth

2004 Alex Spevak
2008 R W Randolph
" D C Randolph
2012 L L Copeland
2014 B R Bell
2018 W B Ryals
" O W Alvarez
2019 H C Parsons
2022 T B Jones
2025 L W Lowenkopf
2028 Mrs M D Pearsall
2029 Simon J Grossman
2034 Mrs O M MacDonell
2035 J B Greene
2036 Harry Frieseke
2037 A H Spofford
2040 Mrs J Thompson
2042 Mrs Frances Miller
" H C Clark
2050 J Q Palmer
2054 R B Davis

Ninth

2105 W M Crooks
2107 R O Daniels
" C H Crooks
2109 Mrs N I Jones
2111 J L Blanchet
2113 E L Holley
2115 S E Leeds
" H L Winters
2117 W W Peacock
2119 J J Parks
2120 B B Headley
2121 Leo Bing
2123 J S Lloyd
2125 J L Bernreuter
2126 J B Dye
2127 Charles Bacon
2129 L C Jones
2130 B W McMullen
2131 J A De Caradeuc
2134 Horatio Lyle
2135 G J Boone
2138 J H Howard
2139 W H Colson
2142 C R Alvarez
2143 C A Turner
2144 E F Estes
" S M Sweeney
2146 C E Rhoades
2150 B B Brown

Tenth

2216 Edwd Brown
2222 Mrs M D Miller
3322 C W Dudley
3330 T B Everett
3420 Mrs M W Kelly
3430 C G Dixon
3504 P H Lansing
3506 W A Jones
4022 C S McIlvaine

PERRY AV (St John's Heights) from the river north 3 w of Edgewood av

PHELPS from 1213 Main east

3 J H Wilson

Coal Telephones 3837, 3838 Logan Coal & Supply Co. E. BAY ST. Coal

JACKSONVILLE CONCRETE PRODUCTS CO.
530 RIVERSIDE AVE. PHONE 678
FRED C. HEDRICK, Manager
BLOCKS AND BUILDING UNITS TILE SIDEWALKS CONCRETE PAVEMENTS

H. I. SIRMANS, President WILLIAM McCARREL, Sec. and Treas.
FLORIDA PROTECTIVE ASSOCIATION
CRIMINAL AND CIVIL INVESTIGATIONS
Phone 4068 Offices 302-304 Hill Bldg. Night Phone 7098-J

PHONE 1215 **Jacksonville Furniture Co.** 835 W. Adams Street

BAGGAGE | PHONES 112 and 87 | WHY YOU SHOULD USE THE JACKSONVILLE BAGGAGE & CAB CO.: Their drays do nothing but haul baggage. For quick service we have men in the baggage cars. We call for your checks free of charge and deliver your trunk. Our dray check is the only check recognized by the Jacksonville Terminal Co. Office, Union Station.

5 F J Harrell
11 H T Mann
15 F F Sweet
" Joseph Wolf
19 J M Deaton
39 Mrs M D Norton

Hubbard

105 Mrs A E Clark
" McGregor Nesbit
113 James Laseter
121 Harry Planert
123 L O Pruden
" G B Vore
125 M D Strickland
" H M Turner
126 L J Andrews
127 R N Cochran
128 Mrs D J White
133 Mrs E K Brooks
" Harvey Weatherspoon
" P A Carlisle
149 K M Zink
150 H V Adderley
151 Vacant
152 P M Rustin
153 Laura E Lantz
155 Mrs E V Johnson

Market

210 F A Gardner
212 L W Yonge
" W R Gilmore
214 J K Wilkinson
" C H Straehla
" M D Jones
216 Otto Shelkofsky
218 J L Chancellor
220 Mrs M C Gibson
" W E Gano
222 C M Click
224 E C Bence
226 Carlisle Eastin
" M R Sligh
228 M J Sligh
" R M Sligh
236 L G Chappell
244 Mrs E M Vincent
245 D E Healey
248 A A DuProz
249 Wm Parker
250 C E Dowling

Liberty

304 W Y Cobb
" R V Allison
306 Mrs E E Kelley
308 Mrs M N Steele
310 Mrs F D Chace
312 Mrs M E Arnold
314 H B Pitman
317 P C Campbell
" J P J Woolf
318 Mrs A Behr
" J D Baker
320 J W Sauls
" J B Roche
324 J E Jeter
" J H Enniss
328 Mrs A Schulenberg
329 Mrs Omer DeClercq
341 Clarence Hook
343 H J David
343½ Mrs Elizabeth Watkins

Walnut

419 W D Morton jr
425 J F Richmond
432 F H Bayer
436 H C Brabham
435 H M Sikes
" J G Hall
436 H C Brabham
438 Henry Flum
" B E McCormick
441 J W Flournoy
449 Anakreon Panosus
455 G W Baisden
500 T L Black*
502 Laura Strong*
504 George Norman*
506 Samuel Pintard*
508 Carrie Brown*
510 Joseph Lee*
512 M R Ward*
514 Harvey Payne*
516 Nathaniel Young*
518 Jos Alexander*
520 Wm Larkins*
524 John Washington*
526 John H Wright*
528 T N Smith*

Ionia

s e cor J Y Wilson whse
" Bryan & Co
" G W Bryan & Co

PHILLIPS from Davis west to Johnson, 2 n of King's av

PHILOMENA from Beaver north to King's av, 4 w of Cleveland

PHOENIX AV from Howard av north, 3 east of Railroad av

Pacetti

1701 C M Bostick
" P E Holten
1835 L M Mitchell*
1841 Alice Brown*
1845 Mary Sullivan*
1933 Lee Williams*
1935 Malcolm Mitchell*
1970 Thomas Green
1972 Wm Tryon
1976 L M Taylor

Eighth

2001 M L Haddad
2003 Rannie Taylor
" W T Lampp
2021 Harry Johnson
2031 E S Greek
" Mrs S C Corbett
2038 Mrs D Tison

Emma

2103 O M Ketterer
2105 C R Wilkenson
2106 Wm Lockhart*
2107 Aaron Lovett
2108 Clara Butter*
2115 Newton Strickland
2116 W R Burke
2118 Mrs Mary Pickett
2119 Vacant
2120 Preston Gilstrap
2121 S C Meetz
2122 J O Suggs
2124 R I Stewart
2132 R L Koons
2150 Mary Fernatey
2208 P W McCloud
2210 A A Buie
2213 J N Valo
2215 H E Brodnax
2217 W T Edwards
2218 Mrs R A Broward
2219 Dixie Carroll
2221 Luther Matherson
2232 Oscar Dredge
2228 Mrs A Baumgartner
2232 Oscar Dredge
2234 R F Williams
" Mrs Mary Brown
" O T Kimball
" Israel Edwards
s w cor Edwards & Lasarow

12th

2240 J W Turner
2250 L E Vogel
2250½ James Highsmith
2252 J R E Kennedy
2426 Mrs Carrie Hornby
2501 E W St John
2505 M P Luke
2540 J F Taylor
2542 E P Hocup
2548 A J Johnson
2645 J F Singletary
2647 Thomas Womack
2649 B S Hadded
2653 H A Daniels
2700 Berman Moskovitz
2704 W H Stormes
2706 Vacant
2708 L W Wernokoff
2812 M L Wilkinson
2813 E A Murray
2815 F D Baldree
2818 V E Bryan
2820 J R Harris
2822 V H Gregory
2910 Jacob Burney*
2912 Vacant
2916 Alma Brooks*
3021 Mabel Blunt*
3025 Lemuel Teston
3026 Allen Ashley
3620 Mrs Orrie Ocy
3626 W H McDonald
3628 A W Lynch
3630 Alfred Moody

PHYLLIS from Lime s w to Stockton, 1 n of Rosselle

1423 George R Ruse

Goodwin

1510 R E Mauck
1512 J B Lester
1518 J E Grooms
1520 W S Avriett
1529 D E Mathews
1561 R M Johnson
1563 Wm T Mason
1567 J H Dodd

Copeland

1611 Henry C Anthony
1622 J P Holder
" Mrs S H Pinkston
1624 E M Hendrix
1625 A B Crow
1630 F A Lathrop
1637 Mrs C Jennings
" Harrison Valentine
1651 T A Cochran

Osceola

1706 J J Rast
1707 Mrs N Arnett

AMERICAN ELECTRIC CO. FEDERAL ELECTRIC SIGNS 128 4th Tel. 8453

Herndon & Ford Co. 805 Main St. Phone 1919 REAL ESTATE RENTALS LOANS FIRE INSURANCE

Jones Lumber Co.

"QUALITY and SERVICE"

1708 Vacant
1837 James Balfour
1839 Charles E Mac Canon
1840 E M Wiliams
1847 V O Bridges

PICKETTS ALLEY from 1116 King's av south to State

PINE from Palmetto east to Spearing, 1 s of Union

PINE from Davis west, 1 n of Ohio

PINE from Commonwealth north, 3 e of MacDuff av

PINE (S J) from F E C Ry west, 5 s of St John's av

PINE from cor Calvert, Curtis av and Acorn s w to A C L R R

PINE GROVE AV from St John's av north, 1 e of Jefferson

PINEAPPLE f r o m Fleming north to Adams, 4 w of S A L Ry

PINEHURST north of St John's av bet Donald and Day

PIPPIN from 819 Ionia east

701 Lizzie Hicks*
702 Owen Wilson*
706 Mamie Styles*
708 John Waycross*
710 J E Vickers*
711 Andrew Green*
716 Samuel Hanna*
717 Henry Bolden*
721 Mary Chatman*
723 John Schuler*
732 Jilson McKinnie*
734 Samuel Austin*
735 Thomas Simmons*
736 Flora Doster*
740 Ruby Glenn*

Railroad av

801 Vacant
803 H C Brooks*
804 I H W Saunders*
812 John Wolf*
813 Vacant
815 Wm Williams*
816 Sarah Knox*
821 Janie Singleton*
823 Alice Murphy*
828 Matilda Willis*
930 Mose Robinson*
831 Manuel Valdez*
832 Henry Everhart*
833 C C McKenzie*
834 Wm Rogers*
835 George Alston*
836 G A Speissegger*
837 Marion Bess*
838 Susan Moses*
840 J W Blackwell*
841 Carrie Moody*
844 Rose Salley*
845 Wm Douglas*
846 Hattie Booker*
847 Isabelle Jackson*
855 Jerry Anderson*
857 Worth Martin*

Spearing

900 Aaron Cohen
901 Humphrey Smith*
904 Humphrey Smith*
911 Frank Daley*
913 Eliza Williams*
914 Thomas Davis*
915 Annie Hayes*
921 George Atkins*
922 Daisy Jones*
924 W T Gary*
925 Annie Miller*
928 Alvin Morris*
932 Louise Williams*
933 Thomas Jackson*
934 Della Johnson*
934-a Homer Reeves*
935 Thomas Wright*
936 Lulu Mitchell*
937 F S Chambers*
942 Fannie Goodwin*

Florida av

1103 Daisy Franklin*
1113 Wm Boyd*
1115 J D Bonner*
1116 Wm Anderson*
1118 Wm McBride*
1129 Hattie James*
1130 Wm Bivins*
1133 Sallie Lee*
1135 Phoebe Johnson*
1136 Thomas Brown*
1137 Joseph Anderson*
1138 Chris Brown*
1139 Amy Merritt*
1140 James Wright*
1144 M T Singleton*

Van Buren

1201 E E Gilliard*
1202 Thos Johnson*
1203 Susie Alexander*
1205 Mena Sanders*
1207 John Simmons*
1208 T J Johnson*
1210 George Hughes*
1211 Fannie Clark*
1212 John White*
1213 Simon Felder*
1217 J E Blake*
1222 J D Thomas*

Franklin

n e cor Mt Olive A M E Church*
s s Oakland Gram Sch
1402 Henry Blackwell*
1405 R B Sutton*
1409 Albertha Jones*
1411 Wesley Davis*
1413 Jos Davis*
1431 A L Lewis*
1433 Rachel Atkins*
1434 Geo Hutchins*
1436 Penny Miller*

Bridier

1503 Frank Smadley*
1504 Vacant
1505 Arthur Turner*
1507 Carrie Williams*
1508 Jas Harrison*
1509 Mary Williams*
1510 Elizab Mack*
1511 Jesse Brisby*
1513 Ellen Livingston*
1515 Lincoln Nealy*

PLANT from Greely av west, 1 n of 10th

PLATEAU from 21st north to Sou Ry, 3d e of Fisher

PLAZA PLACE f r o m Magnolia av to West av bet Herschell and Park

2911 W F Diebel
2915 V D Mitchell
2919 O Y Elder

PLEASANT from A C L R R south, 2 w of Palm

PLEASANT VIEW see Eighth av

PLUM from W Bay n w to Myrtle av

PLUM from Nelson av east, 1 n of Freeman

POETING LANE from 1st north to 4th, 1 w of Main

421 J M Jordan
428 Joseph Kaehler

POST from the river northwest to Margaret, 2 s of Gilmore, and from Margaret west, 5 n of Riverside av

28 E C Budd

May

101 Mrs S B King

Oak

204 N A Upchurch
212 D A Dixon
s e cor Riverside Presbyterian Church

Park

334 L B Jones
" J S Livesay
338 W M Mason

Margaret

1414 E G Rogers
1420 D A Mayfield
1422 Bertram Allen
1423 J B Anderson
1427 L S Scroble
" W J Kenealy
1457 Max Myerson
1463 A P Anthony

Goodwin

1503 Samuel Sawilowsky
1504 J C Temple
1511 E W Savage
1515 Mrs H M Baldwin
1516 Mrs R L Hudnall
" J L Grice
1521 W H McLeod
" A C Johns
1525 Edward Bates
1526 R T Arnold
1531 F H Long
1535 Mrs A B Tucker
" H R Champayne
1536 S W Steele

Jacksonville Ship Chandlery Company
SUCCESSORS TO HUSSEY & COPP
The Largest Ship Makers and Ship Chandlers on the South Atlantic Seaboard
239 E. Bay St., Cor. Market St.

Drink Coca-Cola in Bottles

"DEPENDABLE" Brass, Bronze and Aluminum Castings
PERFECT SERVICE AND QUALITY
THE C. I. CAPPS CO. 1224 Adams St.
Telephone Bell 5114

J. C. HALSEMA MFG. CO.

LUMBER MANUFACTURERS, WHOLESALE AND RETAIL
WINDOW AND DOOR FRAMES—ROOFING
Mill and Office, 9th, Cor. Ionia **Tels.: Bell 306-761**

1540 E L Adams
" W J Carter
1544 L L Havard
1545 J H Rogers
1550 W A Westcott
" D A Burnett
1554 Mrs Nana Doughrty
1563 T Frederick Davis

Copeland

1600 H A Beason
1601 Conrad Mangels
1606 J W Pope
1612 E A Pinnell
1621 E W Baker
1625 E H Harrison
1636 A W Crevasse
1638 Nathan Cockrell
1640 D M Bernard
1642 A L Wolfe
1650 W H Brown
1654 W J Hathcock
1659 Mrs Alice Labarre
1660 O M Bisant
1661 G B Milam
1663 S G Thompson
1664 F D Fant
1665 T H Reed

Osceola

1705 Albert Sommer
1733 J H Gay
1751 Chas Colyer
1752 E V Toomer
1754 C H Reasoner
1761 L C Chamberlain
1765 J F Ahern

Stockton

1802 Mrs H M Snow
1808 S F Wilkinson
1812 E M Sanchez
1818 G W White
1823 J L Wilkes
1841 W A Wilkerson
1845 P E Law
1849 Mrs S J Wilkerson
1855 W F Rogers

Barrs

1918 R L Fisher
1920 Ernest McCarthy
1929 W J Toland
" E L Acosta
1930 F B Crooks
1933 J B McKeown
1962 E B Zoller

Acosta

2007 J H Wiesenfeld
2080 Josephine Whidden
2085 J D Yetter

King

2121 Mrs Harriet Moser
2122 J E Slaughter
2124 E W Fleming
2125 A J Legg
2127 Vacant
2136 W H Radford
2138 N T Prather
2140 J R Pratt
2141 A T Faulkner
2143 C G McCaulley
2144 W W Pooser
2158 E J Lotsey
2159 M S Woods
2160 W R Sargent
2163 Leclaire Kimbrough
2164 J D Yount
2167 Roland Mann
2168 W L Lehman
" S C Josey
2203 M F Jones
2207 O E Webb
2211 J R Kleinfeldt
2212 T W Jenks
2214 Robert Sanford
2216 N M Powell
2229 C B Davis
2233 Louise K Shepherd
2237 W M Greenleaf
2241 C N Griffin
2244 Joseph Cararas
2245 Mrs Eliz Lewis
" F D Genovar
2248 Mrs I M Guinter
2249 L P Prior
2250 J R Duggan
2253 R B Murphey
2257 J C Byrne
2504 C M Turney

POWELL AV from 26th north, 4 w of Moncrief rd

POWELL PLACE from 2215 St John's av to river

101 S R Marks
102 C S L'Engle
129 B E Bennett
137 J B Yerkes jr
138 J T Butler
145 G L Taber
153 J L Kirby-Smith
163 H D DeGrove

POWHATTAN from King's rd south, 2 e of Fairfax

PRESTON from 21st north to Moncrief av, 2 w of Pearl

PRESTON from W 24th to 28th, 1 w of Perry

3802 G R White
3806 R E Wright
3808 J W Rast
3812 I J Johnston
3930 C A Williams
4023 G P Wilcox
4025 J W West

PRICE from 588 S Myrtle av w to Palm

PRINCE from 1228 Myrtle av west

PRIOLEAU from Westton north, 1 w of Acorn

PROSPECT AV from Enterprise north, 6 w of MacDuff av

PULLMAN AV from 21st south to King's av, 6 w of Myrtle av

QUEEN changed to Hendricks

RACE AV from 21st south to King's av, 8 w of Myrtle av

RAILROAD from Stuart to Cleveland av, 1 s of Day

RAILROAD AV from MacDuff av west along A C L R R

RAILROAD AV from the river north to Howard, 1 e of Marsh

Bay

Forsyth

— McMillan Metal Co
117 Mrs V B Yadasch
625 S F Durden

Union

1002 Henry Arthur*
1006 John Johnson*
1007 Walter Black*
1007½ Clinton Bell*
1008 John W Sweat*
1009 Melton Summers*
1010 Wm M'Kinley*
1011 Leroy Payne*
1012 Rebecca Mazon*
1014 Pearl Jones*
1016 Lina Williams*
1018 Henry Singleton*
1020 Russell Womack*
1022 Jasper Thompson*
1037 Lucy Hunter*

Odessa

1118 Emmitt Baylock*
1120 Annie Sanders*
" Jessie Williams*
1123 Edwd Thompson*
1149 James Wynns*

Jessie

1237 Harrison Turner*
1239 Alvira Blood*
1241 A F Oppell*
1245 Thomas Crumb*
1247 Mrs Willie Meadows*
1249 Vacant
1251 Jefferson Rogers*
1259 James McGhee*
" F A Wright*

Hickory

1301 Archie Young*
1303 Gus McKenzie*
1423 W J Lowe
1425 J H Jones
1427 J A McDonald
1445 Wm R DeMore
1447 J P Krantz
1449 E R Conken
1452 H J Johnson
1453 H J Johnson
1469 Mrs A E Camps
1529 G H Heyder
1535 G H Leonard
1537 J E Ramos
1539 C F Mercer
1541 R L Mercer
1543 I D Williams

RANDOLPH from MacDuff av west, 3 n of Lackawanna av

RAST AV from Irene to Lackawanna av, 2 w of A C L R R
707 (7)C S Emery

ELLIS, CURTIS & KOOKER
Civil Engineers and Surveyors
Drainage and Highway Sewerage
and Railroad Work Blue Prints
Phone 948
Rooms 211 to 215 Realty Bldg.

L. C. HENDRYX BUICK SERVICE
S. W. Corner Sixth and Walnut, Rear 336 East Sixth
TELEPHONES
DAY 347 NIGHT 6514
ALL WORK GUARANTEED

STRICKLAND & TRAVIS
INSURANCE AND SURETY BONDS
402-406 BISBEE BLDG. PHONE 5231

INDEPENDENT LAUNDRY CO., Inc.

We are Independent of the Laundry Trust.

1060-1062 Washington St.

PHONE Bell 7200

710 (10)J F Sellers
" N F Sellers
722 R C Higginbotham
724 G C Rice
725 Mrs Dora Jay
917 J H Murphy
" P H Murphy
1023 J H Webb
1025 Benjamin North

RAYFORD from MacDuff east, s of Lackawanna av
7 B R Spaulding
8 J H Gould
11 S L Beighley
12 W L Williams
15 Mellie Davis
16 W A Hamilton
20 F W Welch
62 Mrs H A Dickinson
208 C G Philips

REDWING from 225 E 10th north
2208 P B Pinder
2210 R A Taylor
2214 Henry Taylor
2217 W G Hammond
2221 C C Deal
2223 Vacant
2239 G G Oliver
2243 O M Ingalls
2247 E E Vorenberg
2251 W G Amann
2255 Mrs M E Franklin
2259 Mrs F E Cherry
2268 F A Applegate
2270 Leroy Mickler

REED AV, S J, from Atlantic av southeast

REIMAN from 2164 Moncrief av west

RENNSLAER AV from Park av north, 1 w of Perry av

REYNOLDS from Cherokee west, 4 s of Lackawanna av
7 W E Pinholster
8 C G Hodges
9 T H Crichlow
15 C L Moore
16 J F Shaid
19 Horace Clark
22 A S Curtis
27 J D Marr
30 A L Bennett
31 Andy Austin
32 T C Warner
33 Vacant
34 E M Hall
35 J J Prescott
36 Frank Warner
37 L E Osteen
38 C A Pacetti
75 G E Barr
139 G H Hill
210 R M Shank
212 A F Brookshire
215 W J Wightman
218 C F Jenkins
219 Jessie Lewis
221 C L Lewis
222 W J Grutzman
412 S J Holmes
414 A P Stevens

RICE from E 21st s, 3 w of Francis

RICHARD (Lincolnton) changed to Daniel

RICHARD from W 8th north, 1 w of Johnson

RICHMOND from Edgewood west, 3 s of St John's av

RICHMOND AV (Murray Hill Hts) from Drew av east, 4 s of Edgewood av

RITTER AV from A C L R R northwest, 1 n of Oak (Murray Hill Heights)

RIVER from James north to Swift, 2 w of the river
802 M M Andrews
806 Mrs J H Crossman
ft Good Roads Supply Ct

RIVER BOULEVARD from Osceola w, 1 n of river
1711 Horace Drew
1731 T Z Cason

RIVERSIDE AV, a continuation of Viaduct southwest beyond city limits
40 Fla Mach Wks
McCoy begins
s w cor Jax Traction Co
" Jax Electric Co Benefit Assn
60 Vacant
102 J A Howell
106 Mrs A C Kay
" A A Vanlandingham
" Cicero Kirkland
" A G Lordly rear
" B F Andrews
106½Simon Jackson
118 Jax Traction Co (Trans, Eng and Claim depts)
130 Jax Traction Co Power Plant
143 J N Bach
145 L T Thornton
" Riley Minchew
" A B Wiggins
" V B Mills
147 W J Leopold
153 C A Hess
155 C A Hess
Lella begins
202 Yeager Bros
203 H C Edgar
" Domeneck Lazarre
204 G R Godwin
206 W B Toole
" G R Godwin
207 Gus Louros
210 O K Radiator Service
211 T H Lewis
213 Louis Flamm
215 Clover Leaf Bakery
216 Majestic Hotel
218 O J Walker
220 I C Stringer
222 R C Lynn
231 J C Padgett
" J E W Smith
235 U J Mathis
" A E Burgess
239 Fred Reynolds
241 French Dry Cleaning Co
242 Mrs S Sundlin
243 Wm M Rosenberg
245 Arthur Brigman
246 N M Lowry
247 Universal Mfg Co
248 Chalker & Williams
250 H B Backensen
252 C S Shoemaker
254 James Pappas
Stonewall
301 Arthur Brigman
301½J F Cairns
302 Wm Roe
304 G H Woehlcke
305 W T French
" E H Pierce
315 A L Stansel
" H C Coleman
" W H Green
" J C Stansel
" J D Davis
320 F W Beach
" A O McCargo
324 Karl Zapf
325 W A Pierce
327 M L Landers
" H E Davis
329 Gus Louros
" J W Hicks
339 W O Smarr
341 L C Cash
342 Labor Temple
343 F M Dorman
346 C S Ward
347 Isaac Davidson
348 Green & Firth
349 Vacant
350 Vacant
351 E H Pierce
352 G B Durrance
353 Morris Brownstein
356 Conway & O'Neil
Jackson
400 Arthur Foster*
401 Samuel Halpern
402 E F Bergevin
405 Nicholas David
408-410 L J Weyer
411 A N Edenfield
417 W J Bush
425 L H Austin
" A B Owen
428 D L Jones
430 W S Daniel
430½T W Wooten
432 T J Greene
432½G S Johnson

ATLANTIC JEWELRY COMPANY
Watches, Clocks, Cut Glass, Silverware
USE AS YOU PAY
S. L. BEIGHLEY, President
W. P. RUSSELL, Secretary-Treasurer
Watch and Jewelry Repairing a Specialty
TELEPHONE 1485
201 BROAD ST., COR. ADAMS

SJOSTROM AUDIT COMPANY (Inc.)
10-14 Baldwin Bldg.
Telephone 7281
CONSULTING AUDITORS AND PUBLIC ACCOUNTANTS.
INCOME TAX SPECIALISTS

Medlin-Peacock Buick Co.
Phone 6013
503-5-7 W. Adams St.

The Franz Safe and Lock Co.

DIEBOLD FIRE AND BURGLAR-PROOF SAFES,
VAULTS AND SAFE DEPOSIT BOXES
TELEPHONE 868 — 27 and 29 SOUTH HOGAN ST.

433 H E Franklin
435 R H Winter
" Mrs M A Hurst
436½ Steiner Woods
437 Riverside Garage
436 T K Hurst
440 R H Stephens
442 John Costas
444 Paul Carter
" L M Henry
446 C Magiaris
451 Fenole Chem Co
462 R T Carlisle
465 Delcher Bros Storage Co

Dora

502 Jax Auto Top Co
503 J B Kori
504 Benjamin Field
505 F E Maupin
506 B F Florrid
507 J B Kori
" John Fichtner
508 Mrs L G Moore
509 Riverside Cash Market
510 Riverside Fish & Oyster Co
511 A R Gray
513 O L Florrid
515 Lawrence Green
517 Independent Hdw Co
518½ John Costas
" Joseph George
520 Thos Cusack Co
521 Joe Lee
523 Whiddon's
" Jefferies Market
526 Ladd & Radford
529 George Ashlang
530 Jax Concrete Products Co
" Hedrick Realty Co
531 Vacant
533 A L Taylor
" Prudence Ortagus
" Arthur Chance
533 Berry Henry
" G W McRae
" F C Bill
" David Bramberg
" Morris Brownstein
535 David Bramberg
536 Jax Elect Service Co
" J W Hendry
" Joseph Jones
536 Lawrence Green
536½ E A Hampton
537 Mrs S E Nunn
538 Wm Green
" S C Albritton

539 Roberts Apts

" G W Koon
" H J Thede
" Mrs S E Nunn
" Mrs B Chevis
" A B Roberts
" W J Sorensen
" J J Baer
" W H Brown jr

540 E W Murray
541 Hodges P E
542 Fire Sta No 5
545 Piggly Wiggly
547 Riverside Pharm

Forest begins

601 Atlantic Fruit Co
604 Brooklyn Gro Co
" C C Keen
605 Crystal Market
607 Reynold's Bakery
608 Riverside Poultry Co
611 Vacant
612 Jax Chero - Cola Bot Co
619 Clayton's Auto Exchange
" Edwards & O'Dell
626 Jones-Robinson Motor Co
627 Mott-McCall Co
628 Eagle Laundry Co
629 W A Lisle
630 Lawrence Green
631 R R Bennett
634 Bensel-Brown Co
" Vacant rear
646 C J Elton
" Adoniram Elton
" P H Boyer

Lackawanna av begins

701-705 Cox Apts

Apartments:
1 J E Farmer
2 A J Roberts
3 G T Bailey jr
5 Vacant
6 O G Pinkerton
7 T M Cox

702 Vacant
709 Ben M Comfort
712 J H Bray
714 R B Cooper
" W A Briggs
717 Mrs I K Stansell
723 P E Haile
725 Farber Burbridge
735 Mrs L L Barnett
745 Vacant
750 W F Brown
759 Mrs L A Stewart
770 Mrs L G Robinson
773 Mrs M H Champlain
780 J G Christopher

Roselle

804 Packard Florida Motors Co
803 W H Christopher
819 S B Hubbard
820 J M Smith
832 Gus Lowenstein
833 E W Lane
841 Mrs Eva Armington
842 F P Hoover
844 C F Burrows
846 J E Hartridge
848 B W Blount
859 Mrs J V Cranford
860 G M Powell

Gilmore

902 T S Roberts
903 W E Kay
917 J P Beckwith
920 Mrs N N Chase
" Cecil Capo
932 L Z Baya
933 G L Drew
945 Mrs A M Lane
" L N Wilkie
950 F G Russell
" M M McCrory
959 J W Wideman
960 W E Cummer

Fisk

1002 Mrs M A Cummer
1017 J D Holmes
1018 A G Cummer
1019 A B Vance
" Manson Fouts
1045 C J Williams jr
1060 C B Rogers
" J L Holmes

Post

1101 W F Coachman
1111 Vacant
1128 Rt Rev E G Weed
1138 Hand of Craft Studios
1143 C Buckman
1144 Mrs A P Willcox
1159 J J Heard
1160 L A Wilson
" R L Milam

Lomax

1202 A F Perry
1207 N M Heggie
1222 W J Kelly

Lancaster Ter begins

1225 S E Foster
" C W Bray
1236 J L Medlin
1249 F P Fleming
1250 T C Parker

Water begins

1251-5 San Juline Apts

Apartments:
1 W A Strachan
2 Telfair Stockton
3 Francis Rogers
4 E L Jeffreys
5 W H Rogers
6 Mrs E M Smith
7 J L Medlin
8 W M O'Connell
9 J S Arnold jr
10 F L Corwin
11 Mrs C E Garner
12 S M Loftin
14 T H Scoville
15 J L Doggett jr

May ends

1357 J C Chase

Margaret

1404 H B Snell
1407 D H Doig
1420 L B Wootton
1421 Nurses' Home
1430 J W Edmondson
1433 Riverside Hospital
1440 J A Futch
1443 W H Carmichael
1450 Arthur Meigs

Loans Negotiated
RENTS COLLECTED
PHONE 506

CHAS. W. KINNE

FIRE INSURANCE
REAL ESTATE
1012 Atlantic Nat'l Bank Bldg

PARK HOTEL
Hot and Cold Water
Steam Heat In Every Room.
208 Hogan; Tel. 2040

E. G. Golder
303 MAIN STREET
Plumbing
Heating
Fire Escapes
Electro Nickel Plating
Phones
Office, Bell 6413
Works, Bell 2279

Lewis L. Copeland

OPTOMETRIST and OPTICIAN

122 Laura St. Next Cor. Adams

Electroall Battery System

Gas, Oils, Tires, Tubes and Electric Service

Batteries Recharged and Repaired While You Wait

206 EAST FORSYTH ST

NIGHT AND DAY SERVICE

NO EXTRA CHARGE

FREE RENTAL SERVICE ON BATTERIES

1454 Mrs C C Denham
" F G Barfield
1459 G W Clark

Goodwin

1500 Morris Cohen
1503 Mrs E C Munoz
1505 Mrs E C Munoz
1510 F E L'Engle
" C J Shine
1526 C Gibbons
1529 O P Woodcock
1532 J L Washburn
1535 R C Turck
1540 T R Dunk
1546 Wm Nussbaum
1551 Joseph Lingenbrink
1562 C D Rollins
" Rollins Hospital of Obstetrics
1575 Mrs F E Taylor

Copeland

1601 T J Aycock
1610 Vacant
1615 W P Baya
1623 F S Mason
1629 P M Ball
1630 J A Clements
1634 H G Cowan
1636 J S Porter
1654 J A Yates
1657 J G McGiffin
1663 G D Jenkins

Osceola

1727 R L Harris
1744 Vacant
1729 W C Johnson
1754 Mrs F B Stockton
1757 C B Dixon
1775 Mrs A L Livingston

Stockton

1808 H B Hoyt
1817 J E Peacock jr
1825 C H Frink
1831 J E Iwanowski
" J C Drayton
1838 W G Jones
1844 W P Mahn
1849 Mrs J G O'Neal
1852 J C Cooper
1853 Mrs D L Delgado
" B R Barnes
1854 J J Flynn

Barrs

1904 J H Kruer
1907 A T Hill
1931 Mrs E E Crosby
1935 V H Gwinn
1943 Mrs V Knight
1944 Children's Home Soc of Fla Receiving Home
" Mrs M E Cole
1951 McGarvey Cline
2002 R P Taylor
2005 W E Ross
2015 C A Payne
2020 T R Long
2024 S L Lyon
2030 Neill Corley
2033 C F Smedley
2036 C I Allen
2042 C B McCorkle

King

2101 H E Lichtonstein
2121 G C Gibbs
2133 Walter Mucklow
2209 Yulle Bethel
2213 Mrs B W Boyd
2222 F W Schwoebel
2228 W S Treisback
2229 S S Mathias

James

2300 Mrs M E Clark
2303 N M D Dall
2305 Mrs M Robinson
2340 F O Williams
2343 J H Patterson
2346 Rev J S Rodgers
2350 C F Budd
2352 J G Lewis
2353 C D Fish
2360 J H Pace
2363 Mrs L A Emery
2375 L T Smith

Cherry

2402 F D Powers
2405 Rev C W Ross
2418 H B Garrett

Mallory

2505 R W Keely
2515 Mrs C Walker

Willow Branch av

2600 H S Griggs
2605 A B Chitty
2611 J M Wilson
2614 H H Hume
2615 T B Adams
2619 Mrs E M Byrnes
2623 C B Fitch

MacDuff av

2701 C W Tucker
2703 E M Whittle
2705 W A Logan
2708 H M Taylor
2714 H W Clark
2717 J D Sparks
2725 D G Haley
2728 G D Gay
2734 B W Haynes

Donald

2803 E F Fitch
2815 F M Durrance
3435 R T Frederick

Magnolia av

3534 Vacant
3535 Mrs E C Merritt
3536 D A Cochran
3538 Robert Perdue
3541 Mrs C A Crawford

RIVERSIDE GARDENS, Intersection of Edgewater and Lackawanna ays

RIVERSIDE HEIGHTS, north of St John's av bet Edgewood av and Little Fishweir Creek

RIVERSIDE PL from James west, 3 n of Park
— H J Hesse
— Mrs Fannie Butler
2923 Mrs E B Dowling
2930 George Jones

ROBINSON from Riverside av to the river, 1 n of Leila

ROBINSON from Woodward south to A C L R R, 5 w of Fairfax

ROBINSON AV from Enterprise northwest, 1 w of A C L R R

ROEBLING from McCoy's Creek south, 6 w of Perry

ROGERS (Glendale Addition), a continuation of College north

ROOSEVELT from Davis west to Moncrief rd, bet W 17th and 13th

ROSALIND PL (Arden) from Greenwood av w, 3 s of St John's av

ROSE from A C L R R west 1 n of Forest

ROSE from Fairfield east to river, 1 n of Swift

ROSE from Grant south, 2 n of Enterprise

ROSEDALE AV, East Lewisville

ROSS from Forest south to Lackawanna av, 1 w of Riverside

ROSSELLE from 780 Riverside av northwest to A C L R R and south to river
21 Vacant
28 L J Brush

May

107 A M Ives
125 Alex Ray
126 Concordia School
" Mrs B M Warner
129 W J Coates

Oak

203 R Buffalow
" R L Jenkins
206 J T Moncrief
213 A A Coult
" B B Brown
216 Mrs L S Mumby
223 Mrs E E Browne
229 E L Hutchinson
" T M Cook
232 J W Carpenter

Park

308 H R Stewart
310 B J Milam
312 B J Milam
319 E H Rhodes
" J W Rainear
323 B S Lewis
" W W Hoffman

Charles

404 H C Hore
409 Seventh Day Adventist School
410 C C Keen
410½ E H Williams
417 John Golden
" E C Burgess
420 J J Beatty
420½ R H Neal
421 Mrs Isabelle Spear
" Ernest Dekle
430 H M Lowrie
" O F Barnett

HUTCHINSON AUDIT CO.

Auditors and Accountants

322-354 St. James Bldg.

Phone Bell 7709

DUVAL PLANING MILL CO.

C. G. BUCCI, President

7th St. and Railroad Ave.

Phones 1749 and 8634

Door and Window Frames and Turning

Established 1904
CHAS. A. BROWN, Jr. Dealer in CITY and COUNTRY REAL ESTATE
30-31 Buckman Building
Let me help to find what you want. Customers' interests carefully safeguarded

THE CLARK MONUMENT & STONE COMPANY
TWELFTH AND PEARL STREETS
TELEPHONE: BELL 4317-J

College
518 T A Marshburn
521 R H Walker
" W B Kennedy
530 C L Gardner
" W S Harvel

Dellwood
602 C A Pyron
604 Malcolm Goodwin
" W W Parrish
606 E P Ward
608 Vacant
613 Quinton Sorrell
615 R H Magann
617 Mrs Annie Marvin
618 J G Kennelly
" F R Kennelly
619 J I Sapp
620 J M Culpepper
" W H Whittle
621 Wm Garrison
" C A Wheeler
623 C T Butler
625 E A Adolph
" W C Gilbert
627 Neil Christopher
628 Mrs T H Eiby

Grape
700 Ira Lowe
702 F T Kenney
703 A V Mullen
" R A Graf
704 J S Smith
705 O B Knappe
706 A R Chappell
707 W R Manning
709 C B Roberts
" Clifford Spargo
710 J H Freeman
711 C T Proctor
713 A F Hendryx
715 H L King
717 Isadore Isaacs
719 Isadore Isaacs

Margaret
804 A E Mackay
805 J B Hendricks
809 L W Jordan
814 G T Toney
815 Jack Jordan
816 A G Esser
822 Aubrey Hartley
830 L J Wright
834 W I Geiger
" O D Wellington
1429 E J Pharr
1435 J T Breen
1441 W H Johnson
1445 P J Sleet
1447 R R Weeks
1449 Frank Sipos
1451 T M Gardner

Goodwin
1509(909)B B Gandy
1534 Mrs J O Vinzant
1536 Toney Sobra
1540(908)J F Shriver
1544 E M Winter
1546 Mrs Kate Emery

Copeland
1601 J I Milburn
" J H Panter
1618 C E Gage
1624 C C Terrell
1630 M A Craven
1646 C A Potter
" P W Potter
1647 Vacant
1650 Archibald Cameron
1651 W H Allen
1652 T O Weaver
1657 Charles Sullivan

Osceola
1715 Vacant
1717 Vacant
1726 Vacant
1730 A D Jernigan
1734 G R Cromartie
1737 Mrs M Larsen
1738 Vacant
1744 W A Austin
1748 M J Landrum

Stockton
1840 E A Whittle
1844 J S Wilds
1851 W W Gatlin
1857 Vacant
1859 A W Woodruff

Acosta
1907 Calvin Dyess
1920 Mrs T H Fauss
1928 H F Archer
1930 R H Beazlie
1937 A G Masters
1941 Harold Smedal
1949 M L Smith
" L E Moon
—— Schell-Sasse Mfg Co

RUDOLPH from Margaret west 10 n of Riverside av

RUN from junction of Lime and Forest av to Park av

RUSHING from King's av south, 1 e of Tyler
1146 Vallie Bell
1206 H D Coleman
1207 John Tillis
" C T Tillis
1209 Toliver Turner
1211 W T Tillis
1213 W L Coward
1214 J H Lueders
1215 I S Gosch
1217 Isaac Rountree
1218 Fred Hartley
1219 Louis Lueders
1221 Frank Peters
1223 D J Capo
1224 S T Jenkins
1228 M C Weaver
1240 Charles Rountree

RUSSELL from Rogers av west to limits, 3 n of Gordon

RUSSELL (Riverside) from Riverside av north to Winter, 1 w of Jackson
20 J F Davis

ST CLAIR from Enterprise north, 4 w of MacDuff av

ST JAMES, E Lewisville

ST JOHN'S AV from 21 S Goodwin west
1502 Telfair Knight
1505 C C Carter
1507 B M Wimberly
1509 A L Wilson
1513 G A Carroll
1517 I S Hudmon
1518 L W Walter
" J H Caughlan
1521 C H Royalty
1522 Mrs N E Fairbanks
1526 F S Burr
1528 W R Jennison
1530 W L Whitehead
1532 Vacant
1544 F T Evans
1546 H W Pierce
1548 Mrs L J Barnett
1550 M H Lillard

Copeland
1604 A S Baker
1629 D D Colcock
1630 J D Bowen
1634 W L White
1635 G W Thames jr
1656 Robt Mundle
1663 L R Cheek

Stockton
1717 F P Hamilton
1823 E I DeWitt
1824 E R Dart
1831 W C Johnson
1832 W A Hallowes jr
1837 G M Parker jr
1838 Alston Cockrell
1841 E L Adams
1844 E H Emery
1850 G J Patterson
1857 T H McMillan
1858 R L Baker
1861 H H Harris
1862 J H Bacon

Barrs
1905 F T Sutherland
1909 Ion B Nalle
1910 A H King
1917 E F Morgan
1919 A H King
1925 H L Richmond
1929 M M McCullough
1930 E A Moore
1937 M K Somerville
1940 E S Bond
2001 J F Martin
2020 Mrs E J Burrowes
" Roswell King
2024 Mrs Elizabeth Barker
2025 F B Alderdice
2036 E H Bacon

King
2104 C H Mann
2124 W J Hildebrandt
2210 C R Jordan
2215 G B Hills

Powell pl begins
2223 Victor Jervis

James
2224 George Rutherford

JACKSONVILLE NOVELTY WORKS
East 10th Street & Railroad Ave.
JACKSONVILLE, FLA.
Store and Office Fixtures, Refrigerators, Odd Sized Doors and Sash, Screenwork, General Woodwork.
Telephone 2888

CONSOLIDATED ENGINEERING CO.
Professional Electrical and Mechanical Engineers
Bell Telephone 7477 215-219 EAST BAY ST.

Purity Ice Cream and Dairy Co.

THE VELVET KIND ICE CREAM Reg. U. S. Pat. Office

2225 Dr M H Smith's Sanitorium

Bayard pl begins

2327 Wm James
2342-46 Budd Apts
" Lynwood Evans
2344 L K Tucker
" R H Mayhew
2346 H F Tucker
2343 C S Clough
2350 C F Budd
2370 John Stephens
2379 M W Barwald
2380 D T Gray
" W W Wood

Cherry

2403 F C Hedrick
" C E Jay
2413 J McN Wright
2414 P H Freeman
2422 T R Lanigan
2424 L W Baldwin

Mallory

2522 E E Cleaveland
2528 Fla Yacht Club
2531 Fons Hathaway
" Frank Langford
" G W Mills
2550 Guy Marvin

Willow Branch av

2601 D J Conroy
" J T Crawford
2605 H P Adair
2626 M V Gress
2633 P D Odom
2634 R W Simms

MacDuff av

2700 W A MacDuff
2730 A Y Milam
2732 Mrs F N Merritt
2736 C E Pelot
2740 C W Zaring
2741 R P Marks
2743 H W Taylor
2745 C D Cates
2747 T M Palmer
2748 P C Stickney
2756 E M L'Engle

Donald

2800 Mrs Jessie Bradley
2810 A C Ulmer
2815 F P Dearing
2855 Bob R Milam

Magnolia begins
Elizabeth pl begins

2901 W E Boone
2911 A E Adamson
2915 C M Shine
2958 F R McConnel

West av

3001 E A Groover
3100 E N Liell
3198 R L Boyd

Edgewood av
Talbott av

3200 T R Smith
3202 S R Kent
3209 T R Smith
3210 J M Gaines
3232 Wm Quigley
3235 J H Gardner
3236 A W Knight

Hockaday av

3440 H C Hunt
3442 H K Siler
3444 R E Hazelwood

Perry av

3503 A K Wilson
3505 N Z Butterick
3528 A L Herbert
3555 Frank Pedrick
3557 Vacant
3559 R E O'Hara

Van Wert av

3606 J E Gilbert
3608 Eugene Bradshaw
3705 W T DeWitt
3990 J M Schloenbach
3997 Mrs M S Archer
4004 Fred Weiss
4014 P S May
4101 H C Cooper
4107 K R Paderick
4134 Isaac Morganstern
" Adolph Wurm
4144 F A Race

ST JOHN'S AV (S J) east and west, 3 s of ferry dock

ST JOHN'S HEIGHTS, north of St John's av bet Edgewood av and Hockaday av

ST JOHN'S MILL RD from E 12th n to 21st, 1 e of St James

ST JOHN'S PARK, St John's av east end of Riverside car line

ST JOHN'S PLACE, bounded by Duval, Church, Newnan and Liberty
— St John's Episcopal Church
— Rev V W Shields

ST JOHN'S, E Lewisville

ST LOUIS changed to Madison

SAPPHO (Murray Hill Hts) from Drew av east, 6 s of Edgewood av

SCHOFIELD from 1226 Hubbard east to Liberty
112 Mrs L H Williams
114 W G Nunamaker
116 Vacant
118 Vacant
120 Lee Joseph
122 A C Dunn
124 J E Baker
124-a E E Stover
125 A E Levriett
126 W M Hadgeman
126-b Mrs D Watson
127 Mrs I F Martin
128 H C Connor
129 Mrs Clara Walker
130 J T Pope
131 Mrs Julia Stevens
" A M Moore
132 J W Allen
133 H J Mullen
134 Mrs V L Agerton
" G A Flynn
" Joshua Simmons
135 Vacant
136 Mrs E J Hoolehan
138 W G C Struever
139 Morris Giller
140 H F Pellicer
141 J E Dixon
142 G T Norton
144 Fred M Hinson
146 Louis Bandel
147 Mrs Alice Lee
148 Mrs F Hamilton
149 E F Bazar
150 F R Clark
151 E H Murray
152 J R Vaughn
153 W G Reeves
154 U E Wright
155 Norris Levis
157 J F Ulrich

Market

212 Mrs M M Rutledge
214 J D Murray
216 L S Echols
218 Arthur Kelly
225 S L Drane
229 Vacant
" R A Fisher
231 A D Williams
" Ralph Ramis
233 W J O'Berry
235 R J Wahl
242 Morris Gnelerter

SCREVEN from 2239 Davis w to S A L Ry

SEABOARD AIR LINE QUARTERS between Warrington av and S A L R R w of MacDuff av

SECOND crossing Mahony north and south, 1 e of city limits

SECOND from Payne av west

SECOND east and west from Robinson av 2 n of Enterprise

SECOND E from 1345 Main east to S A L Ry tracks
19 A E Bracewell
24 R N Ellis
25 M S Tucker
26 Mrs Della Murphy
29 Jacob Weiss

Hubbard

112 Miss G F Jacobi
" Miss Jacobi's School
117 Mrs W M Mawdsley
" P E Finley
" E F Haven
124 F J Greene
129 U H McCormick
130 E L McClung
131 W L Morgan
148 Mrs M L Chase

Market

210 Avondale Apts
Apartments:
1 L B Marx
2 M R Cohen
3 S O Floyd
4 W R Philips
220 Mrs Angelina Reynolds
221 E W Curtis
221½ Or-Blos Co Inc
225 Mrs G A Perritt
229 J G DeMos
233 Vacant
241 Mrs H A Finn

Tin Work In All Its Branches

Duval Sheet Metal Works

PAUL CARTER, Propr. Phone 3487 444 Riverside av.

Hall & Pentland CERTIFIED PUBLIC ACCOUNTANTS 304 Clark Bldg. Phone Bell 3836

M. A. Bowlin, HOME APPLIANCE STORE
Specialists in GAS & ELECTRIC Labor Saving Household Devices
Phone 6437 218 W. Forsyth St.

DUVAL MOTOR CO. AUTHORIZED AGENTS FORD CARS
Cor Forsyth and Lee Sts.

247 J S Dickinson
253 Mrs E Meyer

Liberty

302 T J Brooks
303 F F Coryell
308 C S Handlee
309 Mrs A E Shefftal
311 N S Morris
314 P K Wilson
" Ludden & Bates Sou Music House
315 B J Walker
317 O L Dursse
320 T M Livingston
321 A N Jackson
323 E L Davis
328 Mrs Victoria Drohan
329 A E Parkes
330 H E Partridge jr
333 Mrs M P Poer
334 Wm Stratz
339 J A Klinkhammer
341 K N Robinson
342 D M Morrison

Walnut

412 A M Healey
414 Horace Baccaise
416 H H Thompson
417 Kohn-Furchgott Co Garage
418 A N Dow
419 Mrs I Schuyler
422 George Pollock
423 Mrs E Davis
425 Thomas Stansfield
427 C A Baumeister
432 R D St John
433 G M Arnow
441 E A Herzberg
444 Wm Lane
" Earl Thrower
449 E J Squires
453 R L McDowell

Ionia

501 E L Crosby
502 J F Bryan
506 A F McCormick
507 G J Oltmann
508 T Friarson
509 H A Malone
510 S M Smith
525 Mrs M M Morse
527 M M Halsell

Clark

601 Mrs I A Cobb
" Booth Kincaid

SECOND W from 1354 Main west to Hogan's Creek
11 C M Mock
15 Oscar J Keep
22 H L Shinn & Co
" L L Grobb & Co
22 C O Westover
23 Mrs Lucy Houston
24 Mrs M N Brotherton
" J C Durrance
" R L Hutchinson
27 A E Barrs
30 James Ramsay
31 J W Sorgen
33 W S Ware
35 Wm O Massey
38 J T Lewis
44 R C Rorabeck
51 Mrs M A Ross
" W E Johnson
54 P A Dignan

Laura

115 Jacob Flats
Apartments:
1 H Herrmanns
2 J G Kimbrough
3 W A Branscombe
4 O A Flannery
5 E W Colledge
6 A S Berlack

125 R B Archibald

Boulevard

SECOND AV from 1st north, 1 w of Davis
SECOND AV from 1322 Eaverson av west
SECOND AV N changed to Broward
SECOND AV S changed to Broward
SELMA from 2190 Downing av northwest
2242 J C Dale
2250 W L Leighton
" J S Graves
2255 T J Brooks jr
" J R Bryan
SEVENTEENTH from Edgewood av south, 3 n of A C L R R
SEVENTEENTH E from Main e to Ionia, 3 n of S A L Ry
19 G H Hendry
21 W H Cox
22 Mrs A H Kelly
" G P Camplejohn
26 U G Ingle
45 Mrs F R Gilbert
47 E S Irwin
51 W A Moore

Hubbard

101 M F McIlvaine
107 R N Dow
109 Mrs L McCormick
116 F R Upchurch
124 R D Womack jr
128 A H Ingram
130 F E Gilbert
135 W F Loest
136 W J Carrier
147 W E Tompkin
153 Albert Walton

Market

209 Frank Dozier
211 A L Moody
215 J E Wise
216 Adolph Rothschild
219 W D Oakley
220 J R Cauble
221 O G Pridgen
222 A B Sangster
" J G Haydock
225 W B DeLand
228 Mrs I S Floyd
" F F Floyd
230 W E Bonney
233 G W Mozo
245 Mrs E D Lytle
254 A V West

Liberty

301 Mrs B Hastings
315 Vacant

Walnut

906 J E Anderson*
909 Roebuck Franklin
910 J M Higans*
1108 E Y Sigman
1110 P L Lane
1114 George Rauth
1114 Alfred Hines
1122 G J Garcia
" J G Gooding
1146 R B Duggan
1228 Carl Johnson
1250 O S White

SEVENTEENTH W from Main west to Pearl, 3 n of S A L Ry
24 H E French
" A M Bauknight
30 D M Gornto
42 P H Armstrong
48 G C Prevatt
50 R M Brown

Laura

102 W J Bowers
108 R W Bennett
112 Mrs Angye Cooper
132 Advent Christian Church
134 H V Skipper
155 J F Clardy
157 J A Browning
159 D F C Robertson
205 W M Bennett
211 R R Sikes
216 B K Paschal
242 J H Watson
303 B N Endicott
305 H A Ingley
316 Mrs C B Grunthal
342 L F Rossingnol
344 W C Scarborough
347 C L Graves
349 W A Cary
350 R E Williams
400 Floyd Palmer
405 E J Smith jr
423 H W Cary
440 C L Swann
502 K H Williams
505 Rupert Denicke
508 C E McElvey
509 H W Britton
512 E W Reed

SEVENTH changed to Hartridge
SEVENTH E from 1845 Main east to S A L Ry
21-27 Mills Apts
1 J W Rice
2 J E Welk
3 B F Kitchen
4 F L Jacobs
5 H G Wright
6 Frank Holden
7 E S Snyder
8 H H Love

B. E. HARDACRE COMPANY Surety Bonds
We Write All Forms of Bonds
PHONES 6535-6536
ROOMS 314-315-16 DUVAL BLDG.

J. H. CHAMBERS NOVELTY WORKS
DOOR AND WINDOW FRAMES, SCREEN DOORS AND WINDOWS
Phone 3152. Plant and Office 8th st Betw Laura and Silver

BLALOCK, YOUR TAILOR
HATTER and CLOTHIER. Always pleased to serve you
210 W. FORSYTH PHONE 1311

BUY JAX BISCUITS

JACKSONVILLE CRACKER WORKS PHONES 1751-1667

W. E. LAW & CO.

BUILDING MATERIALS

WHOLESALE ONLY 401-403 HILL BLDG PHONE 6915

26 J M Zenzer
30 Mrs F Holleyhead
34 W S LaMee
38 Jacob Shorstein
42 R H Gates
46 Vacant
52 Mrs M E Smith

Hubbard

101 J Y White
" Brodus Harding
107 E R Allen
113 Mrs C H Hockett
116 C E Morrow
119 W L Brenner
" Hayward Harris
127 L H Mumma
129 Abr Kramer
131 J J Mickler
133 G W Kennard
s w cor St Joseph's Academy

Market

201 B B Murray
202 H G Chapman
203 F G Evans
205 M H Weaver
206 D B Farmer
209 H L Crawford
210 F F Geer
214 W E Duren
215 Ella Harwell
220 D E Ridgell
221 E I Parler
225 J M Elliott
226 W J Barker
230 R R Mulholland
231 Mrs A W Wandell
236 H C Bullard
240 E D Tomlinson

Liberty

304 W A Moseley
305 B O Welch
310 D R Lauderback
312 Wm L Bagaley
315 Ida Hall
320 Isadore Wood
324 J E Herring
" S R Posey
333 W P Douglass
340 E B Pritchard

Walnut

419 Vacant
421 R A Simmerell
423 R C McCartney
431 J L Keck
432 B W Coffman
433 W J Lafferty
434 H B Potter
435 Mrs A S Yonge
436 H E Boss
437 H H Lawson
438 W L Fortson
439 Bettie Fletcher
440 E M Gilmer
441 Vacant
442 J M Pinkston
445 D F Harwell
446 W E Knight
447 J G Pinner
448 J C Hall
451 A I MacNeill
454 P L Burkhalter
455 Mrs M A Stokes

Ionia

503 Sarah Adkins
507 E T Black
517 Jack Johnson
518 Batey-Fleming Co
521 Mrs Maude McCance
640 Philip Fuller*
642 Vacant
— Duval Planing Mill
738 C I Townsend
740 W R Townsend
910 Clara Wilkerson*
912 John Boston*

SEVENTH W from 1852 Main west to Davis

7 W E Ellis
9 Joseph Miraglia
11 Mrs May Horn
15 J D Wolfe
17 Mrs Katie Andress
19 W H Powell
22 Alvin Bayer
" J V Burke
25 V L Priest
26 G A Brown
27 P W Booth
28 J L Murphy jr
30 J A Wiggins
" Frank Stomaken
31 W A Vassar
33 O D Haddock
34 W T Cowles
" Mrs A M Jacobs
35 W B Vandergrift
37 Mattie Broughton
40 C H Mansfield
42 H L Kendle
" J C Masters
45 W G Seals
47 A I Seegar

Laura

114 Floyd Lytle
116 E J Burke
117 H T Weimer
" Charles Hunt
120 R E Miller
121 C W Denton
127 H W Purvis
134 G E Mundee
137 C C Collins
138 F A Foster
141 Harry Lewis
146 C T Embry jr
147 S J Smith
" O E Smith
" W A Haynes
148 T G Bradley
150 Mrs M E Winn
" R H Gustafson
153 J D Horn
156 Thomas Foster
" Mrs M L Rendleman

Silver

215 P R McCrary
223 C T Paxon
235 O G Cellar
240 J R Gordon
" Wm Stanley
243 Thomas Damato

Pearl

314 Mrs L Thornberry
316 J W Branan
320 Mrs J W Woodward
" Mrs M J Woodward
321 Mrs M B Stuart
" R M Stuart
324 J E Pace
328 O O McCollum
331 H M Wilson
337 Percy McDonald
343 L L Gibson
" P M Brooks
344 Walter Hatcher
347 J F Bartleson
" C L Holderried
350 J C McAnnally
354 A L Powell
355 Ralph Mizrahi

Perry

405 E P Harris
407 F G Turpin
408 D A Simmons
409 James Dexter
410 Mrs F Worthington
" A E Brown
411 Isadore Herzkow
412 Vacant
414 G J Miller
417 Salim Mizrahi
418 W J Ray
422 W D Miller
423 J J Balfe
427 A T Williams
428 T J Macclinchey
430 N E Luca
432 Thomas Eastmore
433 W C Logan
434 Mrs J S McDaniel
436 S J Burnett

SHAD from 21st north, 1 e of Fisher

SHEARER from Lackawanna av south, 1 w of MacDuff av

SHELL ROAD, East Lewisville

SHERMAN AV from Dennis south to McCoy's Creek, 1 w of Myrtle av

SHORT from Claude west to A C L, 1 s of Lackawanna av

1200 Church of Jesus Christ of Latter Day Saints
1206 Mrs G E Cardell
" E F Curtis
1207 B H Cagle
1209 J W Hewett

SHORT DENNIS from McCoy's Creek north, 1 e of Myrtle av

SIDNEY changed to Post

SILVER from 149 W Third north to limits

1521 J H Whitney
1523 J K Mettinger
1524 Mrs J M Bell
" J C Paul
1525 J T L Dixon
1528 E W Simpson
" M A Young
1531 J J Beckham
1532 Mrs C B Newman
1533 A C Hamrick
1535 Mrs E E Westbrook
1536 M H Tucker

RENT A NEW FORD and DRIVE IT YOURSELF

THE FORDIT CO.

804 Laura St. Phone 1171

CUMMER LUMBER CO.

MANUFACTURERS CYPRESS LUMBER and CRATE MATERIAL

Office 453 St. James Bldg.

Certain-Thyson Milk Co.
MILK CREAM BUTTER
Cor. W. Forsyth and Myrtle Ave. Phone 8611

1539 Mrs Hattie Veitch
1543 Mrs Ada Quarterman
1550 Mrs Mary Dozier
1552 Joseph Witten
1554 H G Appel
1556 E E Bruer
1558 H E Crawford
1560 A R McDaniel
" Fagan J Fix

Fourth

1600 S D Vamvas
" Mrs A G Bennett
1612 W H Sibley
" Mrs J A Merrill
1614 T J DeHaas
1616 Mrs Sarah Altman
1617 H A Williams
1619 J A Frederick
1620 C F Johnston
1621 O F Neal
1623 M C Kennedy
1624 W B Tousey
1625 C H Roumillat
1627 James Morrow
" Mrs Elsie McCarrel
1628 F R McIntyre
1629 W D Davis
1641 O B Powell
1645 E R Borders
1646 Richd Rosenfield
1648 Mrs W P Britt

Fifth

n e cor Benj Setzer
1706 G A Powell
1707 Henry Husted
1709 G W Turnbull
1711 G A Mauger
1712 Mrs Nellie R Cole
1714 J L Carter
1715 C E Stokes
1718 A W Porter
1720 Charles Borders
1721 G H P Sedding
1724 Mrs H O Matthews
" W T Dow
1727 O N P Hayden
1736 Vacant
1737 H M Burch
1739 S P Hill
1741 W B Bynum
" J H O'Neal
1745 H W Thornberry
1746 W D Miller
1752 C E Martindale
1754 C R Simonds
1760 J H Stelling

Sixth

1807 Mrs M E Joseph
1818 Rev W A Cleveland
" C V Imeson
1823 Clarence Freeman
1826 J M Edenfield
1827 Mrs M E Glass
" D L Marchant
1828 R A Benjamin
1830 Jacob Weinstein
1831 Mrs S La Mance
1835 F D Merrill
1839 Max Ehrlich
1840 M T Paris
1844 J C Carter

Seventh

1902 W L Hornbuckle
1904 F M Hirons
1906 August Nelson
1908 A M Crimminger
1914 H M Woodruff
1916 Mrs R M Wells
1920 O V Wilson
1921 A J Brown
1924 E M Haldeman
1926 Mrs M Butler
1927 Mrs C F Miller
1930 Guy Secord
1931 Robert Yale
" C A Lenz
1935 K W Jones
1936 A C Chenault
1939 C H Flewellen
1944 M E Morrow
1945 I D Goodman
1946 Mrs M B Coarsey
1950 L H Ford
1952 P B Wood
1956 A B Campbell

Eighth

2006 O M Spicer
2015 R O Girvin
" B J Tucker
2019 G W Rowe
2021 B M Turner
2022 G F Bullard
2023 Mrs S E Burke
2025 L S Brigham
2027 F M Houser
2028 J P Jones
2032 Samuel Davis
2036 Carl Moller
2037 H F Horne
2039 A R Cartmel
" John Sorensen
2042 Gov Hutchinson
2048 J H Vinzant
2056 A L Brogden

Ninth

2118 J A Bouvier
2121 R E Alvarez
2122 W F Rousseau
2123 C V Waugh
2124 F R Ickes
2126 Benj Weingast
2127 S H Montgomery

Tenth

2210 J W Simmons

Cottage av

2231 T A Boyd
2233 E A Torbert
2238 S B Jennings

Eleventh

2304 N E Farris

Twelfth

Thirteenth

2502 J W Capper
2524 J W Capper
2526 H B Shaw
2528 I A Merrick

Fourteenth

n e cor Candy Mfg Co

Fifteenth

— Lindner Smith
3128 G E Nolan
3130 G W VanLandingham

SILVERTON from Stockton to A C L R R and Lackawanna av to Park

SIMMONS, see St John's av

SIMMONS' QUARTERS, north of Chandler Lane and west of Davis

SIXTEENTH from Edgewood av south, 2 n of A C L Ry

SIXTEENTH E from Main east, 2 n of S A L Ry
45 Claude Johnson
47 T C Ybanez
53 G S Korey
116 W H Conway
122 Mrs L C Buck
130 A B Floyd
138 E E Edwards

Market

201 Mrs C V Hayes
202 Mrs E O Johnson
205 Mark Isaacs
207 E R Wood
210 C A Roux
220 C H Simpson
222 H E Mott

Liberty

305 Walter Troutman
313 M Van Slyke
" H D Mathis
" G W Atkinson
315 M M Graham
316 W F Weymouth

Walnut

400 A L Winnemore
407 C E Gaynon
408 R L Wise
416 Edward Williams
418 Martin Munn
420 H L Smith
422 Mrs Maggie Love
447 Turner & Fudger Co
451 Natl Biscuit Co

Ionia

n e cor Automotive Repair & Machy Co
s e cor Fla Barrel & Bottle Co
903 Edward Gray*
904 Henry Mitchell*
906 Lloyd Ribbins*
907 Wm Buckholts*
908 Henry Morris*
1004 Wm Mitchell*
1038 H C Brisbane
1104 A P Small
1109 Harry Fletcher
1111 O W Hurlbert jr
1112 T L Lamb
1115 F O Eland
1116 B W Starratt
1120 Mrs Isabelle Danford
1121 Luthur Long
1122 A T Ginn
1126 S W Copeland
1129 G L Barnard
1130 C G Parker
1133 W L Paschall
1135 Frank McCracken
1205 A C Parker
1206 R M Lamb
1207 Mrs A L McDonald
1208 B H Starratt
1209 E S Henderson
1210 Mrs E M Pelot
1212 J E Whipple
1223 Karl Fries
1225 John E Deidrich
1304 W O Reed
1311 J W Barr
" W F Webber
" Mrs L Cowart

FRENCH MIRROR PLATE GLASS CO. | GLASS ALL KINDS FOR BUILDING PURPOSES
533-535-537 E. Bay St. TEL. Bell 1572 | MIRRORS, SILVERING, RESILVERING

Wilson, Otwell & Cone, Inc.
ENTERPRISE and STOCKTON STS. PHONE 601
Boxes, Crates, Barrels, Cross Arms
LUMBER

THE DENBY SEED COMPANY
Tested and Quality Seeds. All Seeds and Plants in Season.
Poultry Feed, Supplies and Remedies. Tel. 2813. 125 E. Bay St.

Union Furniture Co.
702-710 FLORIDA AVENUE
PHONE 3104

1330 S A Logan*
1332 Vacant
1354 Samuel Jones*
1355 Chancey Ganus*
1356 Samuel DeVore
1359 Edward Cowary*
SIXTEENTH W from Main west, 2 n of S A L Ry
16 Philip Williams
17 G B Tennent
20 J G Hinsey
21 H C Davis
22 T L Brett
32 Mrs Minnie Thompson
35 Engelbert Ulrich
40 Mrs F Waddell
44 F Bodenheimer
48 Mrs L B Wainright
" Allen Courts

Laura

102 R S Johnson
103 P D Edmunds
104 E C Coffee
105 W E Alexander
107 Charles Burrows
109 E W Palm
110 Porter McClendon
111 M J Naughton
112 E W Peters
113 C B Armstrong
114 M F Houston
130 Charles T Corry
131 E J Davies
138 M J Stevens

Silver

— First M P Church
202 I L Johnson
240 J G Rawls
241 G A Kirk
244 E A Lindsley
245 Nemo Elian
245½ R L Clark
248 John Conroy
310 Vacant
625 Mrs J C Sallas
SIXTH from A C L Ry west, 6 n of Enterprise
SIXTH E from 1791 Main east to S A L Ry
14 M B Thornton
15 A F Baines
16 J M Farley
22 W J Gomer
" J A Harrell
26 W A Hagood
32 G M Tucker
33 W E Thomas
34 E J Harris
38 H C Tarpley
40 T D Mullaly
42 Max Blattner
43 L E Mansfield
44 H N Brooks
46 Mary Tarratus
47 C C Quaintance

Hubbard

103 J H Keene
111 Mrs L R Smith
112 L V Taylor
114 W G Smedley
119 R C Ingram
122 Mrs D A Lacy
124 W W Smith
" H J Manucy
128 J W Moring
130 B McGowan
132 W I Herron
133 Mrs E T Travis
134 T W Wilson
135 F S Bergh
136 C H Toombs
147 P L Thomas
" Mrs E J McAden

Market

n e cor Springfield M E Church
206 Mrs J M Lines
208 Max Rose
212 J R Rodeheaver
213 H A Spencer
214 Richard Dickenson
215 R L Marchesseau
220 B R Stripling
223 Mrs S C Miller
226 Mrs Mary White
230 Vacant
231 Mrs J T Gore
236 Mrs K G Holder
237 R M Van Dyck
" A A Nasrallah
239 Mrs H L Stirk
255 W F Eldridge

Liberty

305 T C Allin
306 W L C Mahon
311 F B Noble
316 B T Butts
320 C B Olliff
321 A G Bennett
324 C W Gill
" E B Morgan
" H H Lyon
326 J T Morton
332 C H Stephens
336 J E Langlois
" L C Hendryx rr

Walnut

402 R G Anderson
" W S Humphrey
414 I L Branan
415 G A Lowe
423 A M Wolfe
424 C G Leonhardt
426 W B Burroughs
428 Mrs Clara Steele
430 Vacant
434 Mrs L M Davis
435 E D McRae
440 Mrs E L Henson
445 J B Allen
450 C W Dunn
451 R C Barker
452 L W Kuhn
454 I D Farris
456 G A Merritt

Ionia

504 J J Wilson
" Beveridge Monroe
524 George Cuff
528 C E Jones
SIXTH W from 1740 Main west to Hogan's Creek
11 A F Dulmage
" Herbert Patten
" James Atkins
15 Mrs M M McKinney
20 Raymond Smith
" Wm Hosley
24 G B Spalding
26 David A Daily
30 Mrs Cora Collie
32 A E Smith
33 Boys' Home
" W S Criswell
36 John Dickinson
43 D E Harley
44 Mrs E B Goodwill
49 Mrs G Ingraham
55 J M O'Neil

Laura

117 Mrs H F Boyer
121 A H St John
133 A T Williams
143 T E Satchwell
" Francis Lungren
146 P E Hodges
148 N D Beckman jr
153 S W Register
154 Mrs A E Hiliyer

Silver

n w cor Springfield Presbyterian Ch
216 M M Lander
220 P M Miller
225 E W Baker
" R F Myrick
231 L V Mead
235 J S Hollingsworth
236 J M Peeler
244 F W Livy
245 Mendel Rosenzaig
248 W H Richardson
" C W Tinder
" S V Lowman
252 S A Ogburn
255 I G Melson

Pearl

311 O M Foxworth
313 J B Howard
321 Mrs I Heim
" Mrs A S Smith
329 H G Marsh
335 C S Johnson
" J O Robson
" L L Ludlum
336 W R Burt
340 Mrs M Wamboldt
341 Hardgrove Norris
355 R F Spiller

Perry

403 Mrs L E Wamboldt
406 H Rosenberg
410 W O Williams
412 E G Haskell
414 David Singer
421 M C Frank
423 A S Kline
424 E M Price
SIXTH AV from First north to Fourth, 5 w of Davis
SLONE from Talleyrand av east, 1 n of Toomer av
SMITH, extension of Beaver through Smith's Allotment
SMITH from 1809 Lackawanna av n to McCoy's Creek
416 J N Jacobs
504 J F Hammond
506 L C Crews

H. C. WELLER CO.
1208 Graham Bldg. Jacksonville, Fla.
RELAYING RAILS, RAILWAY AND CONTRACTORS' EQUIPMENT

N. D. Suttles & Co.
Real Estate, Loans, Insurance
212 W. Forsyth St. Bell Phone 5131

McCARTHY & LEU
WHOLESALE AND RETAIL DEALERS IN
HARDWARE AND MILL SUPPLIES
105 JULIA, COR. FORSYTH TELEPHONE 8113

TELFAIR, STOCKTON & CO.
REAL ESTATE—MORTGAGES—INSURANCE
CORNER LAURA and DUVAL STS. PHONES 82 and 83

Southern Art Glass Co. LEADED AND ART GLASS MANUFACTURERS
850-858 Florida Ave. Bell Phone 203

510 W T Peeler
569 R L Smith
571 W T Pepper
599 C M Ross
633 L L Hall
634 F R Moodie
637 B B Jones
638 Mrs M B Boyles
639 Mrs I I Dyal
641 C C Milligan

SMITH (Stewart's Division) from S A L Ry to Terminal tracks, 2 e of Moncrief rd

SOLACE from Howard av n to beyond Dyal, 5 w of Talleyrand av

SOLLACE from A C L R R north, 1 w of Nelson av

SOUTH AV changed to State

SPANISH from Bonaparte north, 2 e of Devis

SPARR'S LANE from Dellwood to Palm bet Rosselle and Date

SPEARING from 903 Adams north to Howard

202 Jesse Jones
202½H T Pratt
" Mrs Hattie Abby
204 C J Dolley
208 Henry Ulrich
" L L Fisher
214 Mrs C A Crawford
217 Louis Fernandez
220 Mrs D E MacDowell
223 Wallace Lyles
224 J O Reed
228 C E Miner
230 Harry Baker

Monroe

304 D E Simmons
" J A Camerson
" E M Gunter
" J C Wright
310 Valentine Gutirrez
" M C Bravaldo
" S A Suggs
313 Mrs K A Law
315 Verot Pacetti
317 J O Marshall

Duval

409 J S Ortega
" Wm R Minor
" T A Kirton
" Lepoldo Uriarte
413 W L Lewis
415 Mrs D Moore
421 C B Blue

Church

502 Mrs E A White
" Arthur Ffoulke
" Mrs V M Denman
519 H D Foley
523 E F White
524 M W Smith
526 A J Mack

Ashley

612 Vacant
615 J M Futch
626 Stephen Black*

Beaver

702 Mrs I L King
703 Zeb Malachi*
707 Lovie Smith*
709 Edward Malachar*
715 W C Brown*
716 Wm C Simmons
718 Isadore Kramer
720 Isadore Kramer
721 Wm S Johns
723 Abraham Noel

Albert

801 John Tindell*
803 Wm Mitchell*
809 Henry Myers*
810 C B Sloan
819 Lafayette Myers*
821 Herman Harvin*
823 W H Mitchell*
825 A J Stevens*
827 Laura Steele*
829 Henry Elkins*
831 H C Mitchell*
833 Wm Isaac*
835 Arthur Johnson*
837 Joseph Willie*
844 Elizabeth Nickerson*

Oakley

902 Lee English*
903 Louise Milton*
905 Elvira Day*
906 Edward Hooks*
907 James Sutton*
909 Nelson Freeman*
910 Celia Grant*
911 Rebecca Irving*
913 Wm Holinsworth*
916 Hurley Bergeron*
918 Bertha Robinson*
946 Mary Coleman*

Union

1003 Charles Glover*
1004 T B Brown*
1006(960)J O Green*
1007 Lavenia Bridges*
1011 R W Walker*
1015 W H Harris*
1017 Collins King*
1020 Winfield Romar*
1024 Washington Paskall*
1038 A McDonald*

Pippin

1040 Wm M Field*
1041 Louisa Daily*
1042 John Ebbs*
1044 Vacant
1049 W T Cowan*

Odessa

1058 Philip Jackson*
1059 Joseph Blue*
1062 John Givins*
1066 Preston James*
1068 Hezekiah Williams*
1071 St Joseph M E Ch*
1078-80 Estelle Brooks*

Jessie

1140 Frank Brown*
1142 Edward Foster*
1144 Wm H Biggins*
1146 S T Jenkins*
1148 Wm P Wingo*
1152 Gary Utsey*

Hickory

1202 Geo W Richardson*
1204 Amos De Vaughn*
1206 Wade Moragne*
1208 Mack Rouse*
1210 Louisa Bryant*
1212 Vacant
1226 Charles Reed*
1228 G W Burroughs*
1302 Luny Cross*
1303 R H Everett*
1305 Simon Hoffman*
1311 Mack Jones*
1312 Solomon Brown*
1320 Robt Hatton*
1321 R D Graham*
1322 S Williams*
1323 D J Thomas*
1324 David Taylor*
1326 Irene Williams*
1327 Joseph White*
1328 Alex Williams*
1330 Hattie Jones*
1332 Jessie Samuels*

Darwin

1400 Columbus Butler*
1401 Vacant
1414 A W Bosenberg
1416 Bethel Bellamy
1417 C S Fouraker
1418 Frank G Hendricks
1419 J H Gooding
1420 E M Hammerman
1421 H L Anders
1426 W T MacDonald
1429 A C Gilliland
1430 T C Urquhart
1432 Mrs L Thompson
1434 J M Sheehy
1437 H H Drayton
1440 E C Golson
1441 J W Fowler
1444 S A Barnes
1446 Mrs D A Padgett
1447 J P Kirby
1449 W J Kingsbury
1450 J W Dixon
1463 Mrs Bessie L Minor
1475 Mrs Anita Moore
1478 B E Boling
1479 Mrs Minnie Goldberg
1482 W R Senterfit
1483 Rev John Mullady

Third

1504 W T Doughtry
1506 Alexander Scott
1517 A H Robinson
1519 G D Richardson
1520 Mrs Mary A Hagan
1522 J D Jackson*
1523 Jennie Floyd*
1524 George Turner
1526 Howard Thomas*
1527 Samuel Small*
1528 R F Fulford*
1529 Wm Bering*
1532 W H Glover
1534 Vacant
1540 Aaron Evans*
1542 Rose Easton*
1543 Primus Mitchell*
1547 Allen Brown*
1571 Walter Jemson*
1573 Mack Clark*
1575 Milliken Grant*

PHONE 4843
Drink GOOD HOPE MINERAL WATER

P. J. DOUGHERTY ROOFING of All Kinds
Roof Repairing My Specialty
ABSOLUTE SATISFACTION GUARANTEED
1822 WAMBOLDT ST. PHONE 1622

PLUMBING
HEATING
R. L. Slauter
131 E. FORSYTH ST.
Phone 2773 Res. R-1922

1579 W D Daily*
1575 Luther Payne*
1579 W D Daily*
1595 George Howell*

Argyle

1602 Wm Johnson*
1606 Clara Cook*
1610 Victoria Bell*
1611 Lewis Kenney*
1612 Mary Durant*
1613 Mattie Durant*
1614 Wm Coleman*
1615 R G Robinson*
1616 James Chisholm*
1619 J A Miller*
1620 J H Robinson*
1621 T S Jones*
1634 Peter Jackson*
1636 Herbert Geiger*
1638 Elizabeth Hicks*
1640 Hampton Lee*
1641 First Baptist Holiness Ch*
1642 Oscar Blake*
1647 Ewalt Lane*
1649 Fannie Johnson*
1661 James James*
1664 Geo Sheppard*

Lorne

1700 Spencer Battles*
1712 John Floyd*
1720 O M McFarland*
1724 B R Reed*
1726 J T Lewis
1728 E S Simmons*
1729 J H Tillman*
1732 Lucille Mitchell*
1734 Henry Smith*
1735 Zack Roberts*
1736 Columbus Jacobs*
1738 John Mills*
1740 W P Porter*
1742 Nellie Primus*
1743 B W Scott*
1744 Charlotte Etheridge*
1746 Thomas Gunter*
1748 Sarah Holmes*
1750 Lee Fermen*
1751 Lucius Primus*
1752 Wm Hubbard*
1754 Vacant
1759 J W Holliday*
1763 Vacant

Seventh

1917 C O Graham
1918 Philip Huffman
1920 J L Hoover
1922 Henry Goss
1932 L L Krippner
1936 Mrs M O'Brien
1947 J B McCulley
1952 J H Harvey
1954 R M Phillips
2009 C P Williamson
2010 H S Sutton
2011 T H Swope
2017 W F Kelley
2019 H J Dunkley

SPENCER from Cherokee west to MacDuff av, 2 n of Lackawanna av

157 J C Kelly
203 Vacant
210 G W Cason
212 G J Elsenheimer
213 Vacant
214 D S De Witt
215 G C White
217 F B Clark
219 C L Elsenheimer
221 C A Parker
223 Seventh Day Adventist Ch
225 G W Ashley
226 G A Weathers
228 Herman Sausey
534 W M Mott
575 S F Batton
577 F L Brown
" Mrs S J Brown
579 E W Browning
581 L O Gatis
582 E C Sikes

SPENCERIAN DRIVE from Enterprise north, 7 w of MacDuff av

SPIERS AV from 26th north, 7 w of Moncrief rd

SPIERS LANE from Grape west to Palm, 1 s of Date

SPINNER from Riverside av southwest to the river, 1 n of McCoy

SPRING from McCoy's Creek south to Forest, 1 w of A C L Ry

SPRUCE from McCoy's Creek west, 6 n of Riverside av

311 George Brown*
314 George Brown*
315 Joseph Frazier*
316 Mamie Austin*
317 Dennis Green*
318 Frank Jones*
319 Janie Mitchell*
321 Patience Butler*
322 James Williams*
324 Joseph Elam*
325 J W Wilson*
326 Matilda Joseph*
327 Wm Davis*
331 Harry Waters*
333 Gertrude Dorsey*
335 J B Fagan*
337 Stephen Wade*
339 Edward Bowers*
341 Lizzie Williams*
345 Rachel McCra*
347 Sallie Ketton*

Jackson

401 James Flowers*
" Stephen Wicker*
403 James Graham*
404 B G Fountain*
406 John Foster*
416 Thos Stackhouse*
420 Adam Jones*
424 Wm Washington*
431 James Cutts*
432 Sarah Irvin*
433 James Crumady*
434 Charles Coker*
436 George Nesbitt*
437 Otis Copeland*
438 A M Mitchell*
440 Olive Johnson*
442 Wm C Cherry*
444 Philip Johnson*
446 John Doster*
448 Wm Trapp*
449 E D Young*
450 Lillie Fountain*
452 Wm Patterson*
463 Garrison Brown*

Dora

500 Mt Calvary Bap Ch*
505 Annie Cokeley*
506 Vacant
507 Walter Cruse*
509 Gabe Green*
512 Charles Pugh*
514 Lula Holmes*
515 John Christie*
516 Enoch Lessane*
518 Wm Washington*
520 A B G Carr*
521 Rosa Stephens*
522 Jasper Copeland*
523 Lewis Hilliard*
525 James Glass*
527 Olin Albritton*
531 Amy Robinson*
533 Charles Walker*
540 Milton Briggs*
542 Avance Hart*
" John McKinney*
544 Ella Harris*
546 Annie Small*
548 J E Dingmon
552 D S Fletcher
556 H R Cowart
557 Dones Lewis*
563 John Kennedy*
564 Jacob Holt*
574 Stephen Hunt*
576 Lee Brown*

Price

616 L R Terry*
617 Nat Washington*
623 Wm Mitchell*
629 Enoch Peacock*
635 Alex Hawkins*
639 Amanda Hargraves*
640 J H Hood*
641 Rachel Brown*

STAFFORD from King's rd south, 1 w of Fairfax

STANDARD AV from S A L Ry west, 1 n of King's av

STANDISH PLACE from Gilmore south, 1 e of Riverside av

38 E S Wadsworth
39 L H Green
40 J E T Bowden
42 C F Knight
44 Hayward Randolph
50 P C Perry
52 H A Renfroe

STANSELL from Davis west, 1 n of Fourth

STARK from MacDuff av east, 4 n of Commonwealth

STATE from Cleveland northwest, 3 n of Enterprise

FOR AUTO AMBULANCE Call Phone 6713

R. R. Rosborough
Telephone me today lest you forget
PHONES 8190-8191
303-4-5 Dyal-Upchurch Bldg.
General Insurance
Leading Companies
Maximum Protection
Minimum Cost

JOAN
Importers and Designers of High Class Millinery
The Paris Shop of Florida, 205 Hogan St, Tel. 1222

"KEEP MOVING!"
Call Phone 6470

SUDDATH MOVING AND STORAGE CO.
Household Goods Moved, Stored, Packed, Shipped
Reasonable Prices Excellent Service
OFFICE and WAREHOUSE, 626 WASHINGTON ST.

STATE E from 829 Main east, 2 s of Hogan's Creek
10 George Sofoulis
12 W A Reifsnyder
14 Esther Hailey*
14½M C Miller*
15 Maria Cherry*
16 Ida Williams*
17 Cath Fuller*
20 Aaron Hampton*
21 Moon Motor Co
22 R M Hemby*
26 Wm Brown*
28 John Hailey*
30 Murray Miller*
32 Osie Clair*
34 Susie Mancy*
36 Vera Mathis*
38 Nathaniel Irving*
40 Bertha Boozer*
41 W M Mock jr

Ocean

100 Maggie Washington*
102 Mattie McClellan*
103 Wm Watson*
104 Ruth Deveaux*
106 Charles McCoy*
108 Susie Bowell*
110 Rudolph Jenkins*
112 Vacant
113 Frank Robinson*
114 S W Grier*
115 Arthur Hooper*
119 Julia Jackson*
119-a Wm Young*
120 Addie Augustus*
121 S D Mitchell*
121-a Arthur Richardson*
122 Aaron Hampton*
123 L Trimmings*
124 Sarah Williams*
125 Lillian King*
126 Asa Graham*
127 Milton Talbot*
128 Buddy Bradley*
129 Richd Hogan*
130 Jessie Spun*
132 Rosa Lang*
134 Evalena Brown*
136 Edward Purcell*
137 Wm Clark*
137½Belle Brown*
138 Vacant
139 John Hart*
140 Monroe Posey*
142 Richard Maxwell*

Newnan

201 Van Wright*
201½Annie Hunnicutt*
203 John Swinton*
205 Herman Harris*
209 James Sharp*
210 Melvin Roung*
211 Manuel Johnson*
212 Lena Johnson*
213 George Burr*
215 Medora Mitchell*
215-a Jane Reed*
217 Mary Proctor*
218 Hester Johnson*
219 Christina Hawkins*
220 Leonard Veal*
221 Alice R Brown*
222 Wiley Henderson*
223 [illegible] Hart
224 Josephine Gadson*
230 John Rose*
232 Florence Reed*
235 Cornelia Ellis*
238 Henry Louis*
240 Eva Stewart*
242 Lizzie Saunders*
243 W A James*
245 Adeline Riley*

Market

330 Jane Agnew*
332 O M Miller*

STATE W from 828 Main west to Cleveland
6 Vacant
7 J B Smith
" Michael Abood
8 H E Grimm
9 R Gruntnal
11 Louis Grunthal
" Frank Murdock
12 Mrs Belle George
" F M Riggs
14 Mrs A D Warrock
16 Mrs Mary Ferris
21 Paul Ragoris
23 Vacant
25 Antonio Buono
27 George E Fix
36 L F Braddock
37 Ralph Marconi
40 L B White
41 Benj Maza
46 J R Copeland
47 J A Newcomb
49 Elia Lanzoni
53 H D Morrison*
" W L Green

Laura

112 E J Gregg*
114 Helen Wade*
115 Central Bap Ch*
117 L A Walker*
118 Minnie Thomas*
124 Daniel McKay*
125 G H Jones*
126 J W Smith*
127 Archie Cook*
127½Joseph Melton*
129 J M Norfleet*
131 Andw Wright*
133 Annie Hoffman
135 Vacant

Hogan

215 John Burison
216 Pinkie Bass
217 Simon Williams*
218 Henry Durant*
219 Emma Randolph*
220 James Jackson*
221 Dejah Corbitt*
222 James Brown*
223 Clarence Strickland*
224 Mayme Winestock
225 Josephine O'Neil*
226 Winona Brown*
227 Eugene Davis*
228 Frank North*
229 Clifford Raines*
230 C N Ward*
231 Ella Battles*
232 A C Holmes*
233 Millie Johnson*
235 Addie Gilbert*
237 Andrew Drayton*
239 S H Confer

Julia

301 Jacob Goldstein
302 Whiddon's
304 U A Dillett
" E D White
307 L R Bables*
308 Olivia McGhee*
311 June Gilchrist*
314 Wm Randolph*
315 Maggie Bryant*
317 Letha Simmons*
318 Rose Walker*
319 Elizabeth White*
321 S W Cherry*
323 Alvin Gant*
327 Rose Walker*
327½Israel Taylor*
328 Charlie Hing
329 Jasper Beaton*
" Arthur Robinson*
" Major Taylor*
331 Matthew Sullivan*
332 Armstrong Wilson*
333 Janie Wilson*
335 T J Brown
336 Preston Walker*
337 Carn Bros

Cedar

401 L G Pellegrini
401½Sarah Marshall*
405 W A Duncan*
407 Albert Delaughter*
409 Bessie Stevender*
411 Albert DeLaughter*
412 Arthur Thomas*
416 Wm Odom*
420 C M Vaught*
424 Joseph C Griffin*
425 J B Overstreet*
425½John Cheeves*
426 Bena Mitchell*
429 J W Lewis*
431 Vacant
433 Clara Gary*
435 Nick Gentaise

Clay

506 Vacant
511 Frank Jenkins*
516 A L Banister*
517 W H Robertson*
518 John Brickley*
519 Eugene Kirksey*
" W M Duncan*
520 Operative Plstrs & Cement Finishers Local 401
521 Marcelino Bernal*
523 Henry Osborne*
" S G Grant*
525 Raymond Burroughs*
527 Louis E Childs*
528 Peoples Furn Co
529 C A James*
531 C W Dixon
532 George Ellias
533 Phillips Mercantile Co
533½Mose Cobb*

THE LETTER SHOP
THE MULTIGRAPHING OFFICE OF FLORIDA
PHONE 1626
12 U. S. TRUST BLDG.

ZENZER IRON WORKS
Blacksmith Machine and Boiler Sho
Prompt Attention Given Ru Orders
J M ZENZ Prop
911 E Bay St Phone 6

CHAS. H. MEREDITH
Tel. 3715 809 East Bay St.
PLUMBING, HEATING, ROOFING AND TINNING

Robinson Motors Co.
PIERCE ARROW and LINCOLN MOTOR CARS AND TRUCKS
908-910 MAIN ST.
TEL. 6927

535 Joseph Abraham*
536 Anderson Finch*
538 Daisy White*
540 George Ellias
541 Standard Drug Co

Broad

600 John Walker*
602 Mayme Benton*
603 Arthur Boles*
605 Timothy Cary*
619 John Borden*
620 J E Smith*
621 Holmes Co*
622 Sadie Irwin*
623 Herman Edwards*
624 Nathaniel Wilson*
626 Lampa Keaton*
627 David German*
628 Annie Parnell*
630 Ollie Codlet*
631 W B Cooke*
632 Edgar Bradford*
635 Abr Walters*
639 Hilyard Geiger*
641 Emily Moultrie*

Jefferson

701 Joseph Long*
703 John Bryant*
707 Wm Hezekiah*
710 Ellen Rolls*
711 Geo Washington*
712 Burnice Pickett*
714 Henry Jenkins*
718 Elijah Carter*
720 James Williams*
723 Elliot Woods*
724 Mary Houser*
726 Charles Green*
727 Wm Gyles*
728 Charles Caswel*
730 G R Lee*
731 L E Wheeler*
732 Wm Hawkins*
733 Lucy Baker*
734 Wm Macon*
735 Alberta Thomas*
739 Gertrude Hopkins*
745 Moses A Hipps*
746 Sophia Nesbitt*
747 Charles Robinson*
750 Louise Dorsey*
751 J H McClain*
754 Rosa Jackson*
755 Sarah Green*
756 Lizzie Varn*
758 Sandy Hunter*
759 Hattie Johnson*
762 J D Barnes*
768 Gus McCarter*
770 James Hammond*

Madison

802 D P Preston*
806 I J Williams*
810 Melvin Colbrook*
814 Miles Franklin*
819 F W Wienbarg
820 Webster Robinson*
826 John Russell*

Davis

906 Geo C Mathews*
910 N E Jenkins*
" Mary A Reddick* rr
914 Henry Little*
918 Dora Golden*
919 Julia Holmes*
920 L H Jones*
922 Alice Bryant*
930 Arthur Wheeler*

Lee

1001 James Williams*
1003 Vacant
1004 George Mano*
1005 Wm Washington*
1007 Wilmon Johnson*
1008 Edwd Pittman*
1008½ Julia Blair*
1009 Mayme Gitten*
1009½ Thorn Smith*
1010 Addie Wright*
1011 Annie Housten*
1011½ Vacant
1013 Ella Clark*
1013½ Wm Stewart*
1015 Janie Flournoy*
1022 Hattie Gary*
1024 Adolphus D Brantly*
1026 Martha Brown*
1027 Thos Mims*
1028 Beatrice Jones*
1029 Lucille Davis*
1030 Jas Robertson*
1031 Samuel Robinson*
1032 E D Williams*
1032½ Henry Pierson*
1033 Leola Floyd*
1034 Wm A Anderson*
1037 Mary Williams*
1038 Hattie Sutty*
1039 Carrie Milton*
1041 Thomas Walden*
1045 Georgia Carn*
1047 Gedy Beal*
1049 Arthur Gillard*

Johnson

1105 L K Kelly*
1107 Samuel Jones*
1108 Samuel Green*
1109 Lula Thomas*
1111 Walter Williams*
1112 Eugenia Mayne*
1114 Thomas Morrer*
1115 Wm Brown*
1116 Richd Barnwell*
1117 John Wooden
1118 James Washington*
1120 Edwd Boatwright*
1124 Joseph Kern*
1126 N A Hart*
1135 H W Jenkins*
1136 Granison Dorsey*
1137 George Holland*
1138 Peter Hast*
1139 Mary Dozier*
1140 Isabelle Wilson*
1142 Frank Clayton*
1144 Vacant
1145 John Graham*
1147 Daniel Mosby
1148 J D Wilson*
1152 Peter Ziegler*
1199 Fannie Farley*

Cleveland

1201 George Dockson*
1215 W B Mace*
1217 Albert Sutton*
1219 Nancy Howell*
1220 Mary Robinson*
1221 Robert Vickers*
1222 G W Richardson*
1223 C B Nelson*
1224 Willey Harris*
1224½ Frank Nash*
1225 J B Schell*
1227 Anderson Moore*
1227½ Henry Stewart*
1229 Ella Talbert*
1230 L E Debose*
1232 James Hopes*
1234 Orange Alexander*
1236 George Geter*

DeWitt

1301 J W Lane*
1303 Jeff Bynes*
1305 Rufus Flemming*
1307 Jerry Edwards*

Aubert

1410 Hattie Steed*
1412 Jax Fuel Co
1420 Manzy Irvin*

Minnie

1503 Bertha Williams*
1505 J H Smith*
1506 Titus Tillman*
1507 Wm Briggs*
1507½ Benj Knight*
1508 Grant Reed*
1509 Luke Echols*
1510 Arthur Johnson*
1511 Richard Walton*
1512 Vacant
1515 Julius Smith*
1517 Charles Smith*
1523 Henry Underwood*
1525 Rosa Johnson*
1526 Fred Stevens*
1528 Steve Munford*

Blanche

1635 Samuel Brown*

STEELE from Myrtle av west 1 n of Hoeg

STEVENSON from Forest north, 2 e of A C L R R

STEWART ADDITION west of Johnson and north of King's av

STEWART AV from S A L Ry west to Myrtle av, 1 n of Second av

STOCKTON from the river north to Lackawanna av, 2 w of Copeland

St John's av
Riverside av

19 S L Moore
28 M K Kennedy
32 Solomon M Brash
33 W T Stockton

Oak av

122 W M Archibald
128 W S Lining

Herschell

218 S H Caldwell
220 W W Willian
222 W S Brinkley
908 Sam Thompson*
910 W S Green*
916 Saml Deville
— Triangle Lubricating Oil Co
— Limbaugh Machine Co

STOCKTON NORTH (formerly Estelle) from Enterprise south to Lackawanna av 1 w of Cherry
— Wilson, Otwell & Cone
10 Andw Fitzpatrick

Coal Telephones 3837, 3838 Logan Coal & Supply Co. 600 E. BAY ST. Coal

JACKSONVILLE CONCRETE PRODUCTS CO.
530 RIVERSIDE AVE. FRED C. HEDRICK, Manager PHONE 678
BLOCKS AND BUILDING UNITS. TILE SIDEWALKS. CONCRETE PAVEMENTS

H. I. SIRMANS, President WILLIAM McCARREL, Sec. and Treas.
FLORIDA PROTECTIVE ASSOCIATION
CRIMINAL AND CIVIL INVESTIGATIONS
Phone 4068 Offices 302-304 Hill Bldg. Night Phone 7098-J

PHONE 1215 **Jacksonville Furniture Co.** 835 W. Adams Street

BAGGAGE || PHONES 112 and 87 || WHY YOU SHOULD USE THE JACKSONVILLE BAGGAGE & CAB CO.: Their drays do nothing but haul baggage. For quick service we have men in the baggage room. We call for your checks free of charge and deliver your trunk. Our dray check is the only check recognized by the Jacksonville Terminal Co. Office, Union Station.

111 August Hillman
229 G M Morrish

Swann

cor C A Dyer
309 Stephen Davis
322 Mrs R J Raley
446 C D Watkins
518 W L Rogers
519 E A Prom
520 W H Fuller
538(548)Charles Wilson

Calvin ends

542 J L Doering
545 H M Frazee
546 R S Fliess
552 W S Weathers
556 R M Anderson
560 C B Spear
568 F H Giddings
572 J A Dana
573 M P Crowe
574 J C Wilson
576 L B Padgett

Lewis ends

s e cor Wesley Memorial M E Church
600 D D Dieffenwierth
601 S Thompson
623 Jax Roofing Co
" W T Daniels
624 W H McCoy
625 J J Martin
628 H D Bostock
630 Mrs M A Harrell
635 R B Gandy
" H A Godbold

STONE from Buckman east to Talleyrand av, 1 s of Toomer av

STONEWALL from 247 Riverside av northwest
9 Vacant
14 W J Ahern
15 C H Baty
19 E N Green
20 O A Mizelle
26 St Paul Baptist Ch*
62 P B Ray*
64 Harry Simmons*
66 Isaiah Griffin*
68 Mollie Lamar*

May

115 Saphony Hadley*
124 Lena Burney*
126 Elliot Robinson*
128 Wm Brothers*

Magnolia

200 Arthur Miller*
201 R G Michael*
203 Edward Barnes*
204 Minor Robinson*
205 Jos Palmer*
208 Saml Simmons*
214 Edw Wicker*
216 John Oakes*
218 A E Brazelle*
220 Levy Leonard*
222 Pierce Jones*
235 Henry Jenkins*
237 Mattie Johnson*
243 Wm Johnson*

Oak

315 C W Robinson*
317 Mandy Cherry*
319 W D Thomas*
321 Beulah Winn*
325 Nelson M'Kinney*
327 Bud Patterson*

Park

401 Mamie Curry*
404(545)Joseph Mouzone*
406 Arthur Gardner*
" Julius Pino*
408 Melvin Archie*
" Elijah Hightower*
410 Emma King*
" Janie Howsey*
412 Willie Green*
414 Fred Lewis*
416 Alberta Edwards*
420 Samuel Amos*
422 Henry Manuel*
423 John Wilder*

STONEWALL E from
256 Riverside av east
— S J Joyner
— J W Joyner
— Daniel Hanley
— A J Howard
— H R Morrell
— B M McDonald
— Wm H Butts
— R R McDonald
— C A Hamilton
— Riverside Boat Mfg Co
— C W Pinder
17 L A Andrews
19 N H Hasting
21 Mrs L Scarborough

STUART from 1200 W Bay north

Forsyth

cor W G Upchurch Co

Houston

107 Lola Grant*
110 W G Upchurch & Co
111 Wm Brown*
113 Jacob Brown*
115 Annie Walker*
116 Ida Golden*
118 Vacant

Adams

209 Amos Black*
214 Annie Allmon*
215 Averstine Smith*
216 Eugene Turner*
219 Sarah Ingram*
223 Mattie Pitman*
225 Willie Lee*
227 Christopher Gibbs*

Monroe

317 Burrell Henderson*
319 Sarah Redwine*
320 Wm Grant*
321 Minnie McIntyre*
321½ Vacant
324 J W Napier*

Duval

n e cor LaVilla Sch*
402 S P Livingston*
404 Isaiah Williams*
406 Virginia Murray*
412 Cornelius Hunt*

Church

520 George Bryant*
524 John Starling*
527 Joel Johnson*
528 Chas Williams*
529 Frances McCloud*

Ashley

603 Willie Harrison*
610 Elbert Williams*
611 Edward Stephens*
614 Albert Jones*
624 J E Johnson*
628 Ellen Armstrong*
630 Levy Sweet*
632 John Carter*

SUMMER from Lackawanna av north, 1 w of Bernice

SUMMERVILLE bet Davis and Hogan's Creek, Eighth and S A L Ry

SUMMIT from Edgewood west 1 s of Black Creek rd

SUMMIT from Crystal av west, 1 n of Lackawanna av
2001 J C Dearmin
2005 J C Miller
2007 Belle Keepe
2009 J A Bechel
2015 M Crawford
2036 C M White
2104 C C Moore
2115 Wm R Scott
2309 James Johnson

SUMPTER, Talleyrand Townsite

SUNNYSIDE from Crystal av west, 3 n of Lackawanna av
1901 J F Bunn
1903 L D Brown
1904 W E Derr
1905 J S Strickland
1907 Richard Diaz
1909 Wm M Jenkins
1911 C W Slater
2002 W R Starling
2009 Mathew Boree

SUNSHINE from Lackawanna av n, 3 w of Delmar
617 Wm Wade
620 Vacant
638 George Heyleger
656 Arthur Reinhard
658 C S Falls

SUPERIOR from Enterprise north, 1 w of MacDuff av

SURVEYOR from Ninth north to Plant, 3 e of Davis

SWAN from McCoy's Creek west, 1 s of Pelican
2420 Vacant
2501 S W Daugherty
" S J Anthony
2503 Benj Hinton
" F L Youngblood
2505 M B Stroud
2606 Dwight Trible

SWIFT from Franklin east to St Johns river, 2 n of Albert

AMERICAN ELECTRIC CO. FEDERAL ELECTRIC SIGNS 128 E 4th Tel. 8453

Herndon & Ford Co. 805 Main St. Phone 1919 REAL ESTATE RENTALS LOANS FIRE INSURANCE

Jones Lumber Co.

"QUALITY and SERVICE"

1413 James Hall*
1415 Lillie Barkley*
1416 Maggie Hill*
1464 Camilla Dutton*
1468 Allen Powers*

Bridier

1505 Pinkey McCoy*
1506 Priscilla Coffee*
1509 James Williams*
1511 James Anderson*
1513 Elizab Carnes*
1515 Annie Williams*
1516 Mitchell Wilson*
1526 Charles Walker*
1527 Thos Nixon*
1528 H Brown*
1532 J A Saffold*
1538 Laura Davis*
1541 Abr Kelsey*

Weare and Fairfield

1603 James Davis*
1608 Vacant
1611 T Rutherford*
1615 Bernard Lampkin*
1618 Sherman Gibbs*
1619 Edward Benjamin*
1620 Dolly Means*
1624 Vacant
1626 Jacob Thomas*
1640 George Raines*
1643 Robert King*
1648 Edward Campbell*
1653 Harvard Burgess*
1656 Henry Green*
1661 Ella McLain*
1668 Henry Nelson*
1669 Wm Gadson*

Victoria

1702 H T Jones
" Mrs E V Jones
1704 Mrs M Vassie
1710 R W Whittington
1732 E B Felts
1734 S W McCormick
1736 M R Shepherd
1738 G W McCormick
1739 W K White
1817 H D Frank
1819 W H Dolley
1820 J S Winney
1825 Mrs H A Richmond
1826 W H Mildebrath
1831 W T Coppedge
1831½J H Mahoney
1835 Arthur B Spaulding
1835½J J Emery
1838 R P Permenter
1839 J W Ulmer
1841 W H Rivell
" E C Robinson
1843 T D Futch

Talleyrand av

1912 W P Blackburn
1916 E R Gilmore
" E R Keefer
1919 Wilbur O Mattox
1920 R C Keefer
1924 A P Clark
1925 J R Barker
1926 D H Coleman
1926½W M Newton
1928 A F Ackerly
1929 I H Shake
" J E Knight
1933 L P Christiansen
1953 R H Montgomery
1956 R C McDermon

TALBOTT AV from the river north, 1 w of Edgewood av

TALLEYRAND AV, a continuation of Adams from Parker north beyond limits

120 Neal Stinson
124 Vacant
126 Harvey Helman
127 W W Wood Laboratory
" H E Ellis
202 D T McIntyre
" F P Larson
240 Drummond Paul
242 Henry Mann
" S P King
252 A A Sheddan
254 S S Averitt
276 C H Kelley
304 Vacant
308 F G Jones

Duval

418 O W Ellsworth
420 Mrs Edith Hard
424 E E Cheney

Church

511 Mrs R M Clarkson
524 F H Eastmore
526 W M Hall

Beaver

604 J B Davis
620 R L Watson
" Ollie Ratliffe
622 Frank Morey
626 Mrs M A Peters
724 Wm Livingston
" George Armstrong
727 J D Alderman

Albert

737 F K West
" J M Phillips
738 Vacant
746 J F Chapman
748 Jerry Delaney
750 C H DeCottes
" Mrs M C Hudgins
760 W D Webb
" J E Knight
770 W T Moore
" Lee Hoffman

Hill

800 Mrs Madge Rice
804 C J Eppert
807 Mrs C A Spencer
816 G A Jefferies
817 J P McGriff
823 Richardson & Johnson*
" L E Romedy
825 O W Johnson

Swift

831 R G Barker
" Charles Hobby
832 Whiddon's
834 T D Futch
837 F P Cromwell
838 Mrs F F Vining
838½J T Butler
839 O W Johnson
842 F K Ferguson
842½J L Bussell

Eighth av

900 G T Hendershot
" H G MacNeal
902 H G MacNeal
903 S L Rees
909 L O Chaplin
910 C W Davis
920 J H Trubshaw
930 W R Milligan
1010 Harry Kline
1027 Mrs M Munro

Wamboldt

1105 E N Hogan
1106 D D Worsham
" Newton Criswell
1111 Fairfield Kindergarten
" Fairfield Hall
114 Pierre Pouliot
" C G Wallace

Marshall

— A C L R R Export Terminals

Jessie ends

n w cor Dixie Culvert & Metal Co
" Franklin F Davis Inc

TALLEYRAND DOCKS, east of Talleyrand av nr Toomer av

TALLEYRAND TOWNSITE, w s Talleyrand av north of E 21st

TENTH E from 2209 Main east to S A L Ry

10 Mrs M Lawrence
11 Mrs Mary DeVall
15 W F Lotz
16 J W Rousseau
17 Mrs N A Burt
" Fred Sapp
21 G W Latimer
25 H W Mobley
32 F S Blount

Hubbard

101 N Kowkabany
105 acant
107 Samuel Cardia
111 E F Kessler
112 Magnus Olson
114 F L Cowan
115 Vacant
119 J B Amos
123 Dennis Seymore
127 Mrs Ellen Geiger
131 Jessie Rice
135 L C Denmark
138 W H Hunt

Market

Redwing begins

225 T W Vann
227 A J Murphy

Liberty

301 Vacant
305 C M Masters
309 A T Roebke
" A W Monroe
313 H B Bennett
" E H Young
" Harry Koons
320 Aaron A Lovett
326 R H Reifenstahl
555 W E Matthews

Walnut

cor Jax Novelty Works

Drink

Coca

Cola

in

Bottles

The Largest Ship Chandlery Co.
The Largest Sail Makers and Ship Riggers on the South Atlantic Seaboard
239 E. Bay St., Cor. Market St.

Jacksonville Ship Chandlery Company

SUCCESSORS TO HUSSEY & COPP

"DEPENDABLE" Brass, Bronze and Aluminum Castings
PERFECT SERVICE AND QUALITY

THE C. I. CAPPS CO. 1224 Adams St.
Telephone Bell 5114

J. C. HALSEMA MFG. CO.

LUMBER MANUFACTURERS, WHOLESALE AND RETAIL
WINDOW AND DOOR FRAMES—ROOFING
Mill and Office, 9th, Cor. Ionia Tels.: Bell 306-761

Railroad av
617 F A Raymond
618 Herman Saffran
619 W C Hackett

Spearing
718 J D Siford
720 Leo Byrd
805 J K Leslie

Evergreen av
904 C E Landers
908 C O Landers
916 J W Wyton
918 C A Bayless
919 C C Thompson
922 Louis Fleckenstein
924 J T Leake
925 M M Woodley
1115 J S Brown
1119 W A McDaniel
1123 T W Williams
1125 G A Calhoun
1230 E L McCombs
1310 J B Chancey

TENTH W from 2245 Main west
9 R L Finerty
17 W E Bradley
22 E N Brogden
27 G W Carter
29 C L Pressly
30 A G Quade
33 Rev J B Mitchell
37 G N Patrick
38 J H Hopkins
41 A C Martin
42 R S Marshall
45 D F Thomas
47 R H Dean jr

Laura
108 Marcia Stoppelbein
114 A E Breitenbucher
115 Mrs L A Ferguson
122 J H Higbee
123 J T Kelly
" S B Witt
136 C Washburn
141 J T Hoag
145 J L Odom
151 W E Terry

Silver
— E C Davedeit
225 E D Hemming
238 R H Tabeling
239 G R Sparks
241 C W Fisher
242 G B Levey
251 Mrs L A Bullock

Pearl
310 W G Stedeford
314 E H Itjen
317 M M Hogan
322 A S Harris
328 J D Clark
360 W R Emley
365 J R Carter

Perry
403 J E Stuart
411 O J Miller
414 Egford Bly
415 E E Hammell
" Ponder - Hammell Co
416 W H Dowling
425 J K Norwood
426 F B Vary
429 Alfred Miller
435 T F Carson

Boulevard
562 W A Turberville
563 H G Blitch
566 B M Theus
567 A H Ledock
570 F W Butler

TENTH W EXTENSION from Hogan's Creek w continuation of W 10th

TERRACE AV from 21st n to 22d bet Liberty and Walnut
3322 O A Thrower
3323 R Y Mickler
3324 Mrs M B Paracca
3325 F J Ruff
3331 J S Davis
3333 T A Teate
3335 R M Barker
3337 O L Williamson
3339 J S Moon

THEODORE (Clarkson's Addition), see E 13th

THIRD changed to Grothe

THIRD E from 1454 Main east to Milnor
21 E B Staton
22 Mrs Julia Stewart
25 R W Bennett
33 W M Bostwick jr
34 R G Ross
36 Mrs S E Maxwell
40 Wm Craig
47 W C White
48 W B Grant
51 A A Smith
55 L R Fink

Hubbard
102 Henry Herzenberg
115 Mrs Q M Maxwell
" W C Frierson
" Alfred Fletcher
120 Louis Broboos
122 G A Kirk jr
123 J A Humphreys
124 Edgar Kellog
125 Mrs M F Duval
126 Mrs Alice Stempel
128 Jerome Herman
130 Annie C Emmons
132 C M Moseley
135 W H Burns
142 J M Pidwell
145 J D Grether
146 J P Benjamin
148 L L Britt
151 W A Evans

Market
205 M M Shapiro
211 G J Brooks
" Linton Johnson
" F D Cooley
213 Alexander Arnot
214 E A Davenport
221 V C Swearingen
224 R B Pacetti
229 W L Roberts
230 Mrs M E King
231 A L Dunaway
235 Mrs M McMurray
" Mrs H N Hanson
" B C Buford
236 M G Cunningham
243 N M Hill
252 St E W Acosta

Liberty
302 Mrs Bessie Williams
309 W W Black
310 H S Pihl
312 G A Shultz
316 Mrs M E Johnson
" H A Herbert
323 A B Gibson
324 P P Danese
324-a Gotfried Engel
324-b W L Hague
324-c F J Borman
325 F W Murray
328 W H Lipscombe
" J C Gregory
329 Edwin Schryver
331 L H Watson
332 N J Sutton
335 F J Smith
337 W C Stanton
337½ G F Lunsford
" W O Hill
339 C E Douglass
340 Vacant
341 Dr G A Dame
345 Piggly Wiggly
347 S C Cooper
348 Mrs E Hogan
" I E Goodson
349 Lanier Apts
" Mrs A Messenger
" T J Knowles
" E E Purdom
" J H Marsden
" J R Murphy
" F P Williams
351 G F Masters
353 Quaintance-Baines Drug Co

Walnut
401 J B Arnot
402 C M Mickler
403 W S Kinsey
405 Clyde Davison
406 A E Murray
" J H Knowles
409 Mrs L M Williams
" J K Hall
" L E Clarke
410 W C Yarbrough
414 Benjamin Fowler
415 Kate Duncan
419 Leslie Coker
422 C C Mallette
425 R J Murphy
" J E Robinson
426 W V Borle
427 W F Martin
429 W M Thompson
433 Adolph Heiss
436 C R Joyner
" C L Hall
437 M H Bischoff
439 J E Daniels
442 J W W Jenkins
443 C N Reynolds
449 Miles Cranford
453 J C Denmark
454 J L Wise
456 H M Grand

Ionia

ELLIS, CURTIS & KOOKER
Civil Engineers and Surveyors
Drainage and Highway Sewerage and Railroad Work Blue Prints
Phone 948
Rooms 211 to 215 Realty Bldg.

L. C. HENDRYX BUICK SERVICE
S. W. Corner Sixth and Walnut, Rear 336 East Sixth
TELEPHONES DAY 347 NIGHT 6514
ALL WORK GUARANTEED

STRICKLAND & TRAVIS
INSURANCE AND SURETY BONDS
402-406 BISBEE BLDG. PHONE 5231

INDEPENDENT LAUNDRY CO., Inc.

We are Independent of the Laundry Trust.

1060-1062 Washington St.

PHONE Bell 7200

503 E V F Brough
526 Malcolm McClellan
527 Olek Siaphakas
528 A C Regopoulos
529 Wallace Mills
530 T E McEwan
531 C S Irwing
533 W G Womble
535 I V Wiggins
546 The Texas Co

Clark

603 J D Donahoo
604 W H Swain
n s B E Hawes

G S & F Ry Railroad

616 A L Cherry
617 Clarence Seffield
715 A H Dillard
719 Wm Swearingen
720 H S Perry
726 T E Adams
731 J H Jones
731½ F J Wolfe
" F D Seewing
733 W R Campbell

Spearing

815 Vacant
816 Annie Wingard*
817 Lucy Bryant*
818 Bertha Prince*
819 Mrs R Burnett

Evergreen av

919 P W Irvin*
921 John Shager
922 Moses Howell*
931 J L Harrison*

Florida av

1017 Vacant
1019 Vacant
1021 Douglas Proctor*
1044 Lovelace Hartley
1046 Martha Nelson*
1048 Wm Anderson*
1050 (1053) Edward Sullivan*
1067 George Alexander*
1079 G W Faulk*

Van Buren

1101 Eli Williams*
1102 Charles Monroe*
1105 Abraham Burk*
1106 Louis Wheaton*
1108 Maggie Akins*
1109 Arthur McGirt*
1110 Wm Murry*
1112 Lula Brown*
1113 Wm Barnett*
1114 S R Harris*
1116 D G Skinner*
1117 Henry Smith*
1118 Louis Brown*
1120 Japhus Gray*

Harrison

1200 Daisy Brewington*
1201 (1501) J R Hightower*
1202 Mills Williams*
1203 Nelson Miller*
1204 Ellis Mosley
1205 Cornelius Stubbs*
1206 Vacant
1206½ G W Davis*
1208 R W Scott*
1226 Emilio Castellaw
1232 Laura Brown*
1236 S W Williams*
1238 Julius Thompson*
1242 Jacob Jones*
1244 Eliza B Anderson*
1402 Jeff Doctor*
1406 Clifford Hanson*
1410 Monroe McCone*
1412 Mary Robinson*
1416 Wm Weir*
1418 Robert Nixon*
1420 Moses DeCossey*
1422 Thaddeus Robinson*
1430 Isaac Sims*
1432 Henry Andrews*
1436 Thomas Winkfield*
1441 John Gibson*
1438 George Davis*
1443 Rosa Calhoun*
1445 I B Chavia*
1450 J J Johnson*
1476 Jesse Brewington*

THIRD W from 1454 Main west

9 R J Riles
15 W C Christmas
17 Mrs M R Downs
21 S N Cornwall
22 R M Sparkman
23 Mrs Katie N Frost
24 Max Springer
28 R L Hay
32 Morris Meyerson
33 Mrs M I Johnson
[illegible] Forum
" J E Ditcher
36 P T Dorney
40 F W Brown

Laura

125 Vacant
133 E E McLin
145 George Henry
" Mrs H H Jackson
149 Jacob Safer

Silver

" W B Kimball
" E H Beardsley
219 A R Merrill
225 H B Woodward
239 J H Powell
245 H R Drew
205 E C Patterson

Pearl

THIRD AV from 1st n, 2 w of Davis

THIRTEENTH from Payne av west

THIRTEENTH E from Main east, 3 n of 10th

801 Camille Sallas
812 T M Paughburn
813 O H Jordon
815 C E Hogan
902 G P Bethel
903 K L Howard
904 C P Stanford
905 Mrs D E Curry
906 J A Kirkland
908 W R Campbell
910 J B Davis
912 N R Holtiwanger
914 H H Eden
916 Elvina E Brown
917 Westmoreland
[illegible] Church
[illegible] T H Floyd
919 Chester C McLeod
922 P E Bullard
924 T E Glaholm
926 W B Forester
1103 A B Floyd
1105 F W Koon
1107 F D Cushing
1109 G D Bush
1112 Mrs F I Kennedy
1113 J J Argo
" J C Harris
1114 J C Highsmith
1115 T J Bundrix
1116 W F Rachels
1117 E L Riddick
1118 Alonzo L Durden
1119 J A Laundquist
1120 J H Mansfield
1121 Vacant
1215 E E Royal
1301 Wm Edwards
1336 A B Barr
1400 F W McKewen
1425 W S Norman
1427 Mrs Mary Marsh
1430 J S Hall
1433 Leonard Bloom
1435 W I Anderson

THIRTEENTH W from Main west, 3 n of 10th

THIRTY - THIRD W from Main west, 23 n of 10th

THOMAS from MacDuff av west, 1 n of Graddock

94 W T Lumpkin
96 Wm Davis
98 J L Rocks
102 R S Higginbotham
103 J C Clark
199 Wm Gale cor L E Canova

High

202 H G Manucy
253 W S Chester
255 J H Horn
303 J F Senn
306 C C Harrington
307 C H Newsom
310 L V Trowbridge
311 P Devito
318 W C Krell
" James Krell
398 Mrs N W Weeks
406 W A Ellis
411 A D Carroll

THOMPSON from S A L Ry south, 3 w of Bernice

THOMPSON from Lackawanna av north, 5 w of MacDuff av

THOMPSON'S ROW from intersection of Myrtle av and Price west

TILLSON (S J) from the river south, 1 w of Gibson

TOLBERT AV, see Talbott av

ATLANTIC JEWELRY COMPANY
Watches, Clocks, Cut Glass, Silverware
USE AS YOU PAY
201 BROAD ST., COR. ADAMS
S. L. BEIGHLEY, President
W. P. RUSSELL, Secretary-Treasurer
Watch and Jewelry Repairing a Specialty
TELEPHONE 1435

SJOSTROM AUDIT COMPANY (Inc.)
10-14 Baldwin Bldg.
Telephone 7281
CONSULTING AUDITORS AND PUBLIC ACCOUNTANTS.
INCOME TAX SPECIALISTS

Medlin-Peacock Buick Co.
Phone 6013
503-5-7 W. Adams St.

The Franz Safe and Lock Co.

DIEBOLD FIRE AND BURGLAR-PROOF SAFES,
VAULTS AND SAFE DEPOSIT BOXES
TELEPHONE 868 27 and 29 SOUTH HOGAN ST.

TOOMER AV from Talleyrand av west, 1 n of 21st

TOWNSEND from MacDuff av east, 2 n of Enterprise

TUTSON LANE from Cemetery west, 1 n of King's av

TWELFTH from Payne av west

TWELFTH E from Main east, 1 n of Eleventh
755 J W Holley
757 J F Ingram
831 J E Mielonen
901 F T Ohara
" C J Lexow
908 Donald Stalling
910 W T Tate
911 T L Townsend
915 H C Brown
917 G W Hutchins
917½C H Locke
921 Mrs C Kimball
1112 Vacant
1114 A S Lutgen
1118 J W Copeland
1136 A L Dutton
1138 A A Kenneston
1201 S L Palmer*
1209 B J Slaughter
1214 D S Walker
1234 A B Taylor
1236 T F Leach
1237 F M Butler
1308 W L Meeker
1407 C F Heuring
1421 Jacob Walker
1423 A J McNicol
1425 J S Calhoun
1427 Miller Haddock
1429 G C Wilson
1431 D J Franklin
1433 W E Childere
1435 Samuel Haywood*
1437 Wm Griffen
1440 D H Budd
1443 Carrie Lee*
1445 H P Livaudais
1446 Lillian Stuffin*
1457 Henrietta Price*
1477 R D Hall

TWELFTH W from Main west, 1 n of Eleventh
3 J M Hutton
5 Volunteers of Am
" George Bradbee
18 P C Filmon
30 J E Gross
44 R E Reynolds

Laura
101 J S Ackis
103 C S Allen
105 C A Stone
140 Eldridge Crocker
" R S Pillsbury
" Robinson Bell
" Emil Koehler
149 T A Slappey
221 T W Graham
227 R H Treska
233 W T Lemen
237 L C Dewitt
239 C S Bennett
243 E W Von Obenauer
251 H L McCullough

Pearl
342 H M Cameron

Perry
425 Gabe Walker*
524 Winnie Hall
526 Hubbard Brown*
528 J E Kinsler

TWENTIETH E from Main east, 10 n of 10th
1 Louis Knight*
3 Joseph Johnson*
4 Sophie Austin*
5 Hamp Matthews*
6 Archie Dasher*
7 Richard McGill*
8 Duncan Luster*
10 James Fields*
12 Clara Washington*
14 C T Hart*
15 H H Taylor
16 Hester Waters*
17 Vacant
18 Florence Prince*
20 Nathaniel Slaughter*
22 I D Tyson*
25 C E Gordon
26 W M Thames

38 H P Porter
" C E McEachern
40 Twentieth St Gospel Hall
47 C B Culclasure

Hubbard
104 G L Moore
108 Mary L Albritton
121 H J Marsh
125 Maynard Ramsey
131 C W Duckworth
135 J W Oliver

Market
201 E R Hester
219 H P Blocker
223 K A Mohr

Liberty
1108 Sard Smith
1214 S F Coker
1225 E C McLean
1227 J B McLean
1238 W H Rhyne
1235 J N McLean
1236 D L Hobart

TWENTIETH W from Main w, 10 n of 10th
8 M H Curtis
10 Mrs M Haas
" H B Howell
11 W B Lamb
12 Marks Blankfield
15 H F Huster
16 Arthur Russell
17 J L Wilkinson
18 J A Brenizer
" C S Hall
20 C E Bullock
49 C W Crooke
" Fla Anti Saloon League

Pearl
101 C E Muller
102 Mrs V P Hodges
105 C L Whipp
109 E K Abel

Silver
130 F B Martindale
230 Mrs J M Reneke
231 Bernard Roche
305 W E Van Houten
308 Hubert Harrington
325 J W Sellers
350 J J Kelly

Pearl
402 G B Crichlow
413 J P Polatty
425 Edward Desch

TWENTY - EIGHTH E from Main east, 18 n of 10th
8 A B Russell
9 L D Jones
11 J H Crow
15 S L Bowman
602 D L Mark
604 Marvin Westover
605 E R Hodges
636 O J Elliott
638 J H Goldsberry
640 Mrs M A Cannady
642 M M Chalker
645 S T Kincade
648 W W Kincade
651 W M Seifried

TWENTY - EIGHTH W from Main west, 18 n of 10th
420 J C Duane
422 R L Atkinsen
424 James McQuaig
424 J P McQuaig
610 M E Mattox
702 J E Lee
703 F C Taylor

TWENTY - FIFTH E from Main east, 15 n of 10th
1 Vacant
2 E H Brooks
3 Jacob Horn
4 Mrs Maggie Paine
5 Russ Long
6 Adam Morrison*

TWENTY - FIFTH W from Main west, 15 n of 10th

TWENTY - FIRST E from Main east, 11 n of 10th
1 Louis Tharpo*
2 Carrie Brown*
3 Mary Dixon*
4 Mrs Emma Bray
5 Gilyard Richard*
6 A D Rewis
8 O F Norris
9 Wm Clemmons*
10 W H Easterby
12 G E Janes
57 Mrs J S Austin

Market
219 Blocker's Dairy
221 J R Hampton

Liberty
309 B G Moore
321 John Ruff
— New Springfield Grammar School

Chas. W. Kinne
Real Estate, Fire Insurance
Loans Negotiated, Collected
1012 Atlantic Nat'l Bank Bldg.
PHONE 506

PARK HOTEL
Hot and Cold Water
Steam Heat In Every Room
208 Hogan; Tel. 2040

E. G. Golder
303 MAIN STREET
Plumbing Heating Fire Escapes Electro Nickel Plating
'hones
Office, Bell 6413
Works, Bell 2279

Lewis L. Copeland

OPTOMETRIST and OPTICIAN

122 Laura St. Next Cor. Adams

Electroall Battery System

Gas, Oils, Tires, Tubes and Electric Service

Batteries Recharged and Repaired While You Wait

206 EAST FORSYTH ST

NIGHT AND DAY SERVICE

NO EXTRA CHARGE

FREE RENTAL SERVICE ON BATTERIES

Walnut

437 Louis Clipper*
439 Alonzo Whitfield*
441 Vacant
443 Vacant
445 Samuel Gant*
447 Annie Young*
449 W C Simmons*
461 A H Earl*
463 Charles Ashe*
465 Sadie Bordner*

TWENTY - FIRST W from Main west, 11 n of 10th

Laura

101 J B Walker
103 C O Saunders
107 R J Appell
120 E A Walker
136 J B Tompkins
138 P S King
139 E J Goff
140 J B Byrd
141 Gordon McCaulley
143 Mrs A B Robinson

Silver

201 W E Smallwood
203 Joseph Tobi
205 G R Ruff
207 M D Ledbetter
209 F S Tousey
211 C L Pattison
225 August Voss

Pearl

305 J H Folliard
320 O P Borum
345 C R Belote
350 Robert Rae
407 George Hoffman
703 J L Jackson

TWENTY - FOURTH E from Main east, 14 n of 10th

15 J W Evans
16 A G Dyal
44 C A Pickard
51 Vacant

Laura, Silver, Pearl

528 J B Hill
530 Butler Brookes
535 Walter Hanchey
536 E J Kennedy
907 C A Imus
909 G B West
911 R B Starbuck
947 V L Du Pont
949 B S March
951 I D Scarborough

TWENTY - FOURTH W from Main west, 14 n of 10th

TWENTY - NINTH E from Main east, 19 n of 10th

634 S W Fennell
636 W F Herlong

TWENTY - NINTH W from Main west, 19 n of 10th

TWENTY - SECOND E from Main east, 12 n of 10th

305 J P Ketchen
306 Tony Sampson
309 E R Boulware
312 Park Sessions

TWENTY-SECOND W from Main west, 12 n of 10th

45 B F Powell
49 A G Dickert
s e cor Vacant
105 F H Conekin
130 O S Hinson

Laura

131 Mrs A L Armstrong
133 G W Peacock
135 W A Stall
140 J M Van de Velde
319 Vacant
320 J P Roberts
321 J J Griffis
322 J L Herbert
325 F A Willis
350 J M Hix

TWENTY-SEVENTH E from Main east, 17 n of 10th

TWENTY-SEVENTH W from Main west, 17 n of 10th

TWENTY - SIXTH E from Main east, 16 n of 10th

5 R T Hutcheson
7 Don McEachern
9 J H Lett
11 J H Schmidt
16 R D Bryan

TWENTY - SIXTH W from Main west, 16 n of 10th

49 L M Adams
102 J B Harper
106 Mrs M R Howard

Laura

— W W Helvenston
— A J Moore

Pearl

337 G N Cahill
343 T J Cahill
345 F W Long

TWENTY - THIRD E from Fisher east, 3 n of E 21st

620 John Lewis*

TWENTY - THIRD W from Main west, 13 n of 10th

31 W R Dunkel
33 I H Starratt
35 G M Edwards
50 W J Gerhardt
137 Mrs I I Pound
211 T E Lee
303 E P Gibbs
305 Irving Goodman
307 H H Forester
315 Albert Kimmick
316 F R Hall
317 R H Petree
330 T B Elton
421 W B Gilmer

TYLER from 1664 Enterprise north

UNION E from 801 Main east to Talleyrand av

11 W P Bush
13 J C Adams
14 W R Taylor
15 Frank Davino
16 Fisk Rubber Co

18 Hamilton Annex

Apartments:

1 H W Beckner
2 Max Kussner
3 J W Haines
4 S V Haydock
5 Frank Wolf
6 D W Ray
7 Wm McCarrel
8 A T Lawrence
9 George Burrows
11 R M Westerfield
12 R R Caro
13 Thomas Partain
14 Julius Rosenthal

19 L J Puckhaber
21 J W Blackwelder
22 F E Aldrich Co
23 Mrs E M McKewn
24 T S Swaya
26 Mrs Louise Cohn
29 Carrie Horton*
30 Mrs A C Lear
31 Samuel James*
32 A B Cox
33 Andrew Salley*
34 H S Walker
38 Wm Durham*
40 Fla Ptg Co*
" W C Brown*

Ocean

101 Abdullah Bros
103 I E Williams*
104 F X Garvin*
105 Afro-Am Ins Co*
107 S C Rawlins
108 R H Hodges*
109 Reed Motor Co
113 Fla Electric & Stere
" Dennis Ptg Co
115 John Young*
116 Mattie Ferguson*
117 John Trueheart*
118 James Green*
119 Dock Holmes*
120 Robert Adams*
122 Estelle Coleman*
123 Georgia Ziegler*
124 E D Williams*
126 Julia Talbot*
128 Robt Young*
130 Cath Simmons*
131 P C Chisholm*
132 Bertha Brown*
133 Richard Brown*
134 Beula Addie*
139 Frank Dorsey*
141 Idas Hartfield*
143 T J Miller*

Newnan

203 Levinia Hays*
205 Dewitt Gilmore*
209 Alexander Hunt*
218 John Dubignon*
218-b James Stowe*
220 Adam Richardson*
221 S B Daniel*
223 Amos Adams*
224 D M Williams*
225 Maria Cherry*
227 Francis Howard*
229 Breazeale & Smith

HUTCHINSON AUDIT CO.

352-354 St. James Bldg.

Phone Bell 7709

Auditors and Accountants

DUVAL PLANING MILL CO.

C. G. BUCCI, President

INTERIOR and EXTERIOR TRIM

7th St. & Railroad Ave.

Telephones 1749-8634

Established 1904

CHAS. A. BROWN, Jr. Dealer in CITY and COUNTRY REAL ESTATE

30-31 Buckman Building

Let me help to find what you want. Customers' interests carefully safeguarded

229 Perry
242 R F Tucker*

Market

305 Essie Lindsay*
309 Henry Madison*
311 S L Merritt*
314 Joseph Judon
315 Amy Grant*
316 H B Robinson*
317 Archie Grier*
318 Clara Alexander*
320 Albert Bivins*
321 Hattie Simmons*
323 Louisa Ruffin*
324 Henry Higgins*
325 Lymos Robinson*
326 Henry Harvey*
327 Wm King*
328 Edward Williams*
332 D H Brown*
337 Simon Hayes*
339 Mattie Wethon*
340 Orange Brown*
342 Wm Foxworth*
343 Edwd Wooten*
344 Walter Gordon*
345 Randolph Brown*
346 Emma Cornish*
347 Susie Cooper*
351 Emma Stripling*
352 W F Farnell*
353 Emma Wretl*
354 Wm Pinkston*
356 C F Harris*

Liberty

Hogan's Creek

425 Peterson Auto Wks Inc
427 O G Hall
437 James Lawrence*
439 A C Porter*

Washington

502 George Jackson*
504 Henry Myers*
506 Daisie Martin*
508 Gordon & McKinley*
510 Vacant
512 W S Williams*
516 Julius Alexander*
n s Old City Cemetery
522 Julius Trimmings*
524 Morgan Holzendorf*
526 Clarence Williams*
528 J S Thrasher*
528½ James Williams
530 Wm J Pressley*
538 Fleming & Gerrits
542 Union St Drug Store
544 F M Porter
546 Miller Donaghy
548 Mrs A S Wellbrock
550 Carrie Nelson*
552 Mary Williams*
554 Francis Hoxie*
556 W W Jones*

Cottage Lane

636 John Holland*
638 Joseph Kimball*
s w cor Groover-Stewart Drug Co Whse

Ionia

s e cor Union Terminal Whse Bldg
" Union Term Cigar Co
" G V Salzer & Bros
" Station G, P O
" Washburn-Crosby Co
" Virginia Paper Co
" W U Tel Co
" Union Term Whse Co
" Libby, McNeill & Libby
" Crown Cork & Seal Co
" Firestone Tire & Rubber Co
" Jos H Walsh Co
" Consolidated Gro Co
" Fla Folding Box Co
" Simmons Co
" Southern Rome Co
" Baldwin-Lewis-Pace Co
" Fla School Book Depository
" Westinghouse Elect & Mfg Co
" Bussey & Downs
" Miller-Lenfestey Supply Co
" Pen Naval Stores Co
" Pierce Electric Co
" Miller Rubber Co
" Penn Rubber Co
" The Creasey Corp
" Devoe & Raynolds Co
" Southern Spring Bed Co
" Hathcock Paint
" Ballard & Ballard
" Loose-Wiles Biscuit Co
" Am Gro Co
" Whiddon's Cash Stores
" Fla Electric Sup Co

S A L Ry

701 Andrew McQueen*
705 James Green*
711 Peggie House*
713 George Harper*
717 Jennie Barnes*
719 J C Reynolds*
720 Willie Vanover*
721 Vacant
724 Ruth Barrett*
747 Charles Turner*
749 Henry Freeman*
751 Charles Thompson*

Railroad av

803 J H Curry*
806 Janie Coker*
808 J H Curry*
817 Isa Morrison*
819 Beatrice Taylor*
" Mamie Lewis*
821 Mamie Proctor*
823 Annie Davis*
825 Robert McCray*
826 Anna Moore*
827 Andrew Tarrel*
829 Edward Wooten*
830 Anna Williams*
832 Laura Smith*
833 C A Daniels*
834 Melvina Brown*
835 Julia Lane*
838 Andrew Taylor*
841 Rebecca Williams*
843 Elijah Summers*
845 Nettie Martin*
847 Oscar Dorsey*
849 Roxie Ford*

Spearing

907 Leroy Gilloms*
908 Henry Ghent*
909 Annie Haines*
910 Arthur Jackson*
911 Gus Hall*
912 J J Thomas*
913 Irene Cook*
914 Idena Haywood*
915 Luther Williams*
916 Elijah Anderson*
917 Thomas Thompson
919 Louis Allen*
919½ A R Robinson*
920 Essie McDaniel*
920½ Anna Tucker*
922 Jasper Watkins*
922½ R H Williams*
924 McCormick Bros Drug Co
928½ John Brown*
929 Rufus Penn*
930 David Scaff
933 Benjamin Kinch-
934 George Burke*
935 Fred Waddell*
936 Wm Johnson*
937 John Fields*
939 Bell Snider*
941 George Scheuring

Florida av

1114 Albert Cooney*
1117 Henry Perkins*
1121 Fate Dorsey*
1122 Josie Hampton*
1132 Alex Stevens*
1132½ Henry Williams*
1125 Princetta Everett*
1129 Wm Smith*
1130 Joseph Shepard*
1133 Rosa Roberts*
1134 E L Thomas*
1137 Anna Wood*
1139 Lena Bolden*
1140 Vacant
1141 Oscar Harris*
1143 Thos Richardson*
1144 Albert Cooney*
1145 Alice Hooper*
1147 Arnett McCloud*
1148 Hattie James*

Van Buren

1218 James Thomas*
1219 Arthur Johnson*
1221 Sylvia Long*
1223 David Underwood*
1225 Sophronia Mitchell*

THE CLARK MONUMENT & STONE COMPANY
TWELFTH AND PEARL STREETS
TELEPHONE: BELL-4317-J

JACKSONVILLE NOVELTY WORKS
East 10th Street & Railroad Ave. JACKSONVILLE, FLA.
Store and Office Fixtures, Refrigerators, Odd Sized Doors and Sash, Screenwork, General Woodwork.
Telephone 2888

CONSOLIDATED ENGINEERING CO.
215-219 EAST BAY ST. BELL TEL. 7477
ELECTRIC REPAIR and PLATING DEPARTMENTS and MANUFACTURERS of SWITCH BOARDS
Agents for Elevators Pumping Machinery and Electrical Equipment

Purity Ice Cream and Dairy Co.

THE VELVET KIND ICE CREAM Reg. U. S. Pat. Office

1232 Julia King*
1236 James Courtney*
1237 W R Thomas*
1239 Lula Wilson*
1241 Jesse Hawkins*
1243 Oscar Harris*
1244 C J Johnson*
1245 Isaac Grayson*
1246 Herman Brown*
1248 Mary Saunders*
1250 Fannie Baker*
1252 Rotha Green*

Franklin

1424 R J Wilson*
1426 Matthew Green*
1428 Pinkey Thomas*
1430 Helen Perry*
1432 Nathaniel Green*
1434 Vacant
1440 G H Haywood*
n s Oakland Grammar School

Unopened to Parker

1818 Robert Morgan
1820 C E Moore
1822 Edward Schorr
1823 Paul Baisden
1824 T L Johnson
" J T Gamble
1825 A R Asher
1826 Roy Prather
1827 P C Furhman
1828 P R Mathis
1829 H F Morgan
1830 Vacant
1831 L F Sears
1832 L E Canova
1833 J G Rogers

UNION W from 802 Main west to S A L Ry
4 Jacob Yetter
13 Moulton & Kyle
14 A B Shindlebower
16 Vacant
24 J W McCulloin
25 S D McGill*
26 W C Wilk
[illegible] vatis
33 V B Onley*
38 Mrs M E Goodrich
40 Mrs Mattiez Turner
42 Mrs Mary Boney
" Guy Skipper

Laura

117 Reynolds & Cribbs
118 Mrs N K Warriner
119 C V Freeman*
122 O L Walker
124 Martha Hall
125 Chester Bernard
127 Moses [illegible]
129 S D Dallas*

Hogan

214 W L Bynum
217 M D Johnson
218 J J Griffin
221 D C Campbell
222 J J McCranie
224 A E Goss
225 Mrs A E Selph
226 D H Wadsworth
227 S T Smith
228 J B Williams
230 Henry Husser
232 F C Weller
239 P E Register

234 Vacant

Julia

309 R T Donreaux*
311 L L Hokpins*
313 J G Hearst*
316 Vacant
318 E C Herrin
320 E M Cooper
321 J K Satterwhite*
324 Newton Carr
" Barton W Jones
330 S B Bauknight
n e cor St Phillips Episcopal Church*

Cedar

409 Annie Washington*
414 W A Nunamaker
418 Mrs R Rumph
" J W Rorden
423 Fred Lawson*
425 Lloyd Howard*
426 A W Nichols
427 Joseph Williams*
428 C E Manley*
431 Wm Hawkins*
[illegible]
433 Joseph Dean*
434 Wm Wade*
435 Carroll Houston*
436 Isaac Williams*
437 Florence Fields*
438 Aug Garcia*
439 Ida Behel*
440 Effie Pickett*

Clay

509 O C Jernigan*
510 Florence Evans*
512 Raymond Lane*
513 G B Adams*
514 D T Hall*
515 John Wright*
516 John Pinkston*
517 [illegible]
518 Bethel Bellamy*
519 Ada Goodwin*
520 E E Gibson*
521 W L Holley*
522 Ernest Black*
523 Arthur Owens*
524 Johnson Thornton*
524 A F Martin*
525 Isabelle Dickerson*
526 John Powell*
527 Leroy Cunningham*
528 Manning Austin*
530 Robert Woodard*
532 Andrew Cash*
533 James Moore*
534 Lillie Maxwell*
535 Vacant
536 Emma Craig*
536a Dennis Taylor*
539 Rebecca Fulton*

Broad

607 J H James*
609 Emma Etnar*
615 Nellie Stockton*
617 Dina Grayson*
621 R H Whittington*
622 Amy Decourcey*
624 Andrew Clemmens*
625 Alfred Hudson*

626 W H Floyd*
628 W W Schell*
632 Thomas Hills*
633 W A Schell*
634 M M Brown*
636 Samuel Pauline*
638 R E Blair*
640 Celia Bowden*
641 Maria Leak*
642 Helen Roberts*
643 John Abraham

Jefferson

703 Annie E Scott*
710 Sarah Jones*
711 Estella Chakman*
712 John Washington*
713 J E Tyson*
715 J C Valdes*
718 Josie Bellamy*
720 Horace Wilson*
721 G W Walker*
722 Lucia Newman*
723 George [illegible]
723½ Wm Campbell*
724 G D Matthews*
725 J H Redding*
725½ A Richardson*
726 Ella Hatcock*
727 Lewis Dix*
728 Anna Lee*
729 David Milligan*
[illegible] Wilson*
731 Ella Nelson*
732 Walter Rhett*
734 Joseph Keith*
[illegible] Johnson*
736 John Cleveland*
737 Reuben Florist*
738 Lydia Andrews*
739 [illegible] Cook*
754 Minnie Blanchard
756 Frank Brown*
756½ Jennie Logan*
758 Wm Jones*
758½ Vacant
759 Mattie Carr*
[illegible] D T Hall*
[illegible] Watson*
761 C D Powell*
762 G W Branning*
763 Edwd Hayes*
765 Nancy S Dilworth*

Madison

803 Adeline Logan*
806 Ethel Williams*
807 M J Nelson*
808 Wm Mayfander*
810 Lillie Hyman*
811 Mary Fisher*
812 Mamie Roberts*
814 Mattie Austell*
814½ Mary Nattee*
815 Clara Puzie*
816 Hattie Sampson*
818 Vacant
818½ Leola Brown*
820 Mary Bigham
821 J L Williams*
824 Albert Chattmon*

Davis

909 Jacob Hazouri
910 Eugene Lawhorne*
925 Chas Washington*
930 Pellerin Furn Co
998 N E Jenkins*

Lee

1001 Brewster Hospital
1002 Grace McKinney*

Tin Work In All Its Branches

Duval Sheet Metal Works

PAUL CARTER, Propr. Phone 3487 444 Riverside av.

Hall & Penland

CERTIFIED PUBLIC ACCOUNTANTS

304 Clark Bldg. Phone Bell 3836

M. A. BOWLIN, HOME APPLIANCE STORE
Specialists in GAS & ELECTRIC Labor Saving Devices
Phone 6437 218 W. Forsyth St.

GAS PIPING and Repairing

B. E. HARDACRE COMPANY
GENERAL INSURANCE
Real Estate
And Surety Bonds
PHONES 6535-6536
ROOMS 314-15-16 DUVAL BLDG.

DUVAL MOTOR CO. AUTHORIZED AGENTS FORD CARS
Cor Forsyth and Lee Sts.

1004 E W Lawson*
1009 John Hoogenberg*
1015 Barney Philips*
1017 George Morgan*
1022 Herman O'Neal*
1023 John Baker*
1026 Biner Williams*
1028 James Lindsay*
1029 Wm Fisher*
1030 Sallie Houston*
1031 Fannie Robinson*
1032 Etta Richardson*
1033 W H Lee*
1035 E C Schell*
1036 J H Jackson*
1037 Stella Thomas*
1038 Wm Freeman*
1039 Annie Williams*
1040 Leroy Jackson*
1041 S L Scott*
1042 Benj Green*
1043 Isaac Atkinson*
1049 Frank Williams*
1051 W O Davis*
1053 James K Martin*
1056 Andrew Williams*
1057 Andrew Lee*
1058 Hannah Brown*
1060 John Miller*
1062 Hattie Moorehead*
1063 Louis Shannon*
1064 Mary Hall*
1065 W R Wright*
1066 George Brown*
1067 R B Stewart*
1068 Van Shavers*
1069 Moses Harper*
1070 Sarah Stewart*
1071 Sarah McClelland*
1072 Wm Powers*

Johnson

1105 Wm Busby*
1107 George Robinson*
1111 Sylvanis Young*

Cleveland

1216 Rebecca Everett*
1218 Wm Laurie*
1220 H E Smith*
1220½ Lucy Turner*
1222 George Thomas*
1223 Pompey Smalls*
1224 J P McNair*
1224½ Mamie Brown*
1225 Vacant
1226 Maggie Thompson*
1227 Aaron Alford*
1228 Albert Fason*
1229 Charles Pitts*
1230 Jos Mathews*
1231 James White*
1232 Elmyra Groves*
1233 Eugene Brown*
1235 Allen Cooper*
1236 General Adams*
1237 Clara Berry*
1238 Bell Smith*
1239 Emma Williams*
1240 John Winters*
1241 G H Butts*
1243 Belle Smith*
1245 Wm Simpkins*
1247 Ollie Johnson*
1249 Lula Smith*
1251 Diana Hollands*
1253 Robert Dancey*
1255 Roy Holmes*
1256 Cynthia Green*
1257 Vacant
1259 Carey Reed*
1263 C B Washington*
1264 Jos Westmoreland*
1265 Sylvania Green*
1266 Frank Byrd*
1267 Lizzie Beasley*
1268 Jessie Robinson*
1270 Stella Robinson*
1271 R K Higgenbotham*
" Charles Plairs*

DeWitt

1300 Dollie Young*
1301 Andrew Smith*
1302 Saml Taylor*
1303 James Coleman*
1305 James Reed*
1307 Lula Meriweather*
1317 L H Harrison*
1319 W B Davis*
1305 Vacant

Aubert

1407 Minnie Jones*
1410 James Span*
1411 D L Moore*

Minnie

1507 Joseph Todd*
1507½ M M French*
1509 A G Bell*
1509½ Austin Dorn*
1511 Benj Simmons*
1513 John McKeever
1515 O E Harrison*
1517 Wm Clark*
1519 Ezekiel Watkins*
1521 Peter Washington*
1523 Henry Taylor*
VAN BUREN from 1133 Forsyth north

Adams

— E Jax Park
218 Edwin Morton
20 Peter Hernandez

Monroe

305 A R Schuiling
315 C E McGraw
317 R H Lockwood
348 G E Glass
350 H M Hannigan

Duval

411 Mrs C J Hedinger
413 Phillip Mear
415 R H Smith
417 E E Kidd
418 L O Hall
421 C A Witt

Church

509 W H Marines
510 Mrs E J Kalin
512 C W Weise
515 H H Motley
525 Mrs C M Scott
" Joseph Smith

Ashley

601 H J Handley
607 Mrs I B Smith
612 M A Baker
616 R M Barnett
628 Willis E Ragan

Beaver

702 Moses Reddman*
704 Barney Lewis*
706 Samuel Boynton*
708 Julia Scott*
710 George Blocker*
712 Wm Campbell*
714 W A [illegible]
716 Lulu Smith*

Albert

803 Carrie Wilson*
805 Vacant
816 Wm Fogle*
818 Lawrence Daniels*
820 Ellis Pittman*
824 August Becker*
826 Ada Camel*
830 James Lovely*
840 Mamie Garden*
847 Jessie Jones*

Grant

870 Wm Hampton*
876 Henry Little*

Oakley

902 Pleasant Grove Prim Bapt ch*
906 W H Wright*
907 Fauntie Parker*
908 Richard Harris*
914 Joseph Bridges*
915 Arthur Barber*
916 Samuel Wilson*
918 Thomas Brown*
921 Elias Williams*
927 Anne Simmons*

Union

1010 Emanuel Hall*
1912 Lary Anderson*
1018 Retha Brown*
1029 J J Purcell*
1030 Wash Barber*
1031 John Alexander*
1032 Julius Caswell*
1034 Fannie Williams*
1035 Mitchell Wilson*
1037 Lena Williams*

Pippin

1109 Wm Lassiter*
1111 Wm McKeever*
1113 Thomas Cruell*
1136 Emmie Hagan*

Odessa

1202 George Hunter
1206 Lula Williams*
1208 Lillian Aires*
1210 Wm Jackson*
1216 Vacant
1217 Joseph Brightman*
1218 Susie Smith*
1912 Charles Lee*

Jessie Hickory

1330 Vacant
1337 Queen Brown*
1338 Aaron Brown*
1339 John Morgan*
1341 Mamie Holmes*
1343 Wm D Smith*
1345 Alice McPherson*
1349 Timothy Brown*
1351 Walter Sumpter*
1354 Harrison Brown*

Darwin

1406 Mingo Johnson*

BLALOCK, YOUR TAILOR
HATTER and CLOTHIER. Always pleased to serve you.
210 W. FORSYTH PHONE 1311

BUY JAX BISCUITS

JACKSONVILLE CRACKER WORKS PHONES 1751-1667

W. E. LAW & CO.

BUILDING MATERIALS

WHOLESALE ONLY 401-403 HILL BLDG PHONE 69..

1407 Edward Barclay*
1408 Erman Washington*
1409 Wm Thomas*
1410 Jacob McClary*
1411 Sarah Thomas*
1412 Willis Adams*
1413 Essie Thomas*
1415 Idella Butler*
1430 Frank Carter*
1432 Wm Haines*
1433 Virginia Argrett*
1436 J A Waite*
1437 O N Argrett*
1438 Robert Golden*
1440 Lawrence Argrett*
1441 Vacant
1450 B A Sanders*
1452 Charles Miller*
1457 John Coleman*
1460 Ida Jackson*
1461 C G Griffin*
1462 Henry Davis*
1463 Vacant
1465 Ethel Long*
1467 Edward Hunter*
1468 Vacant

3d

1501 Joseph Adams*
1502 J L Harrison*
1503 Henry Jones*
1504 Gustav Key*
1506 John Mixson*
1507 Lulu Hopkins*
1508 Loranzer Freeman*
1509 Howard Hughes*
1510 Mary Stone*
1511 Henry Jesmin*
1512 Wm Green*
1514 Vacant
1516 John L McKenzie*
1518 Wesley Roberts*
1520 Vacant
1522 Vacant
1524 Bessie Curry*
1526 Wm Alexander*
1528 Vacant
1530 Julius Cobb*
1532 Isaiah Morgan*
1534 E D Taylor*
1536 Robert Wilson*
1538 Thomas Jennings*
1540 Vacant
1541 F B Arnold*
1541½ Harold E Burroughs*
1542 Daniel Carter*
1543 Benjamin Flowers*
1544 Leroy Smith*
1547 Joseph Larosa*
1549 Vacant
1551 Vacant
1553 Wm Glasco*
1555 Adelina Thomas*
1557 Vacant
1564 J W Randolph*
1574 Lydia Allen*
1576 Charles Lee*
1577 W A Simpson*

Argyle

1605 W J Sumerall*
1609 Paige Harley*
1614 Martha Norris*
1616 Little Rock Baptist Church*
1619 Jesse Montgomery*
1620 Emma Holder*
1623 Elliot Walmak*
1631 Isaiah Friar*
1632 Chester Williams*
1632½ Hattie Witherspoon*
1633 Promise Smith*
1634 Wm Baker*
1637 Augusta Harrison*
1639 Columbus Law*
1640 Henry Culpepper*
1640½ Leroy Logan*
1647 Mary Wright*
1648 Wm Broadway*
1655 Wm Barton*
1657 Amy Bradford*
1665 Vacant
1670 D C Adams*
1679 Clarence Perry*
1685 J B Boston*

Lorne

1718 A R Dennis*
1720 Alexander Brown*
1722 J W Anderson*
1724 Alice C Green*
1726 D D Williams*
1728 Ella Samson*
1737 R L Butler*
1743 Edna Nealy*
1745 Rachel Davis*
1746 Anthony Howard*
1754 George Boston*
1759 George Johnson*
1761 Joseph Cook*

VAN JAMES from S A L Ry to Terminal Tracks, 4 east of Moncrief Road

VAN WERT from Hendrix av north, 1 w of Perry

VAN WERT AV from the river n, 2 w of Ingleside av

VENUS AV from 7th n, 1 e of Davis

VERMONT from Mercury east to Neptune, 2 n of Ohio.

VERNON TERRACE, first west of river between King and Cherry

1 R H Dougherty
2 J L Williams
3 R A Rudolph
4 Mrs J L Blow
5 A B Conley
6 F A Springer
7 S B Wright jr
8 M E Bishop
9 F E Cooper
10 Mrs K D White
11 W P Richardson
12 G H White
16 P M Clarkson
18 J Y Wilson
24 John W Dodge

Bayard pl

VERONA from Lackawanna av north, 7 w of MacDuff av

VIADUCT from 600 W Bay south to Riverside av

East Side:

— Joseph Berllo
— A C L R R Co (Law Dept)
— A C L R R Co (Spcl Agt)
— Savage & Redavats Co
— Associated Fruit Co
— Dixie Warehouse
— Monticello Drug Co
— Carson Naval Stores Co
— Sou Hide & Skin Co
— W B Johnson Co
— J W Snyder & Co
— L A Gray
— Cumberland and Liberty Mills Co
— Gress Mfg Co
— E Bean & Son Co
— Florida Paper Co
— Harman-Hull Co
— Trueman Fertilizer Co
— J A Ganahl & Co
— Gamble & Stockton Co Whse
— E O Painter Fertilizer Co
— Flynn-Harris-Bullard Co
— J G Permenter Co
— Mapes Formula & Peruvian Guano Co
— Munoz-Kelley Co
— Jax-St John's River Bridge

West Side:

— Baker & Holmes Co
— Saussy & Common
— Howard Grain Co

VICTORIA from 1668 Adams north

220 G D Bishop
" Earl Moore
221 G D Bishop
222 J A Baumgartner
223 M A Hesseltine
224 L W Porter
225 Mrs Carrie E Richards
226 H S Goldberg
" Mrs Catherine Buchanan

John

239 Mrs E E Parke
240 C S Norris
241 Mrs Bessie Dreese
244 J D Race
245 E W Moore
256 J. L. Capps

Monroe

312 Rev Wm Saunders

RENT A NEW FORD and DRIVE IT YOURSELF

THE FORDIT CO.

804 Laura St. Phone 1171

CUMMER LUMBER CO.

MANUFACTURERS CYPRESS LUMBER and CRATE MATERIAL

Office 453 St. James Bldg.

Certain-Thyson Milk Co.
MILK CREAM BUTTER
Cor. W. Forsyth and Myrtle Ave. Phone 8611

514 W G Broadstreet
315 F L Salfelder

Duval

431 H W Titcomb

Church

501 C R Adams
546 A J Sasse
s e cor Fairfield Grammar Sch

Beaver and Albert

550 J L Richardson
718 718 V M Nordling

VICTORIA W from Hogan's Creek west, 1 n of Eagle

VINZANT AV from Lackawanna av s, 1 east of MacDuff av
1 E E Austin
2 J L Jackson
3 Raymond Fouraker
20 H B Sands
21 J G Teston
22 Mrs J M Thompson
23 J E Knowles
27 J W Waller
29 W M Erquett
30 W W Taylor
34 J L Bartholf jr
42 C O Allen
38 R J Triay
48 J Malcoim McMillan
50 S O Rousseau

Schiller

102 D L Hodges
198 J L Bartholf
" S S Windle
204 G H Mauer
315 J B Hodges
328 John Alderman
504 J F McClellan
506 J O McKendree

WALKER from Howard av n to Mitchell av, 3 w of Talleyrand av

WALL from Enterprise n to limits

WALLER from MacDuff av east, 1 south of Lackawanna av
cor Pentecostal Holiness Church
8 J O Randall
12 H T Stephens
90 Charles Smith
106 Harry Fouraker
109 A F McAndrew
114 R T Chassain
134 J C Raulerson
137 John Vannoren
150 S W Malcolm
175 George Bridges
180 F G Coleman
184 F W Griswold
189 W M Marable
190 H M Overstreet
193 Earl Allen
194 L C Phifer
198 J A Noel
203 C H Furazier*
205 H H Jackson*

WALNUT, a continuation of Washington n from Phelps beyond limits

1202 A J Hazouri
1205 C P Tanner
1206 S D Gregory
1209 R E Michel
1210 J J Deuerling
1211 C P Jones
1212 Vacant
1215 W T Brown
1216 J O McCabitt
1220 Jacob Nicholas
1223 Mrs H E Garcia
1225 G C Williams
1231 Frank Lee
1233 W B Mallette
1235 J A Crow
1240 R W Schmelz

First

1314 S A Simon
" T F Loest
1315 E M Morgan
1316 S A Simon
" Michael Abood
" A E Livingston
1317 A J Brigance
1318 F T Loest
1323 J C Campbell
1330 N M Mullis
1332 A J Burkhalter
1334 W H Pingree
1335 Mrs Mary Engle
1336 S A Jackson
1337 A R Boote
1342 D S Saffy
1349 W M Moore
1351 J L Wells
1343 G R Golden
1346 J E Khoury
1352 C A Sikes
1353 Vacant
1354 L E Adams
1355 W F Martin

Second

1403 E P Mosburn
1404 J L Walker
" W H Cordner
1410 Mildred S Cox
1415 R E Broward
1417 F L Hafer
1418 U E Dobarganes
1419 C J Pierce
1425 Mrs C Phillipi
1426 C B Munson
1433 Paul Newman
1439 F W Opdike
1441 Mrs F Boynton
1445 E D Parsons
1447 E Boote
1450 W C Yarbrough
1452 Whiddon's

Third

1501 R W Jones
1511 F W Jessett
1512 W H Hardee
1514 B A Michelson
1515 F B Clark
1521 H E Sheppard
1523 C W Frink
1524 E O Schuman
1525 E A Durst
1527 V S Moore
1528 Mrs J H Hemming
1529 J E Selby
1531 Mrs C A Gilfillan
1532 P D Dover
1533 J L Edwards
1534 P R McCrary

1535 Ellis Rahain
" Wayne Bros

Fourth

1603 Bert Raymond
1604 H B Kurzhals
1608 O C Willard
1612 G F Graman
" C P Weathersbee
1616 A J Cone
1620 S C Baird
1622 Mrs Mattie Walsn
128 T W Lester
" H J Vickers
1628½ S J Jones
1630 R J Evans
1637 Mrs C R McKee
1639 W C West
1640 W B Schultz
1641 C G Bucci
1643 A F Christy
1646 Arthur Yeager
1654 J W Schaid

Fifth

1714 C A Andress
1715 L F Barta
1717 W G Sherman
1719 Mrs E R Thornton
1722 G O Pritchard
1728 Alex Watt
1731 Mrs D B Currier
1733 R O Riddle
1735 A S Clark
1737 C D Clark
1739 C P Gates
1743 A T Lea

Sixth

1811 W H Armington
1816 G H Schubert
1818 A J Poppell
1819 Mrs Ida Dindsay
1825 W J Newcity
" Thomas Rayner
" John W Sineath
1828 B C Schmidt
" A P Whitney
" H H Driggs
" Mrs J J Gardner
1829 W W Leman
" J C Leman
1836 Mrs L M Ewing
1837 G W Adams
1842 A B Scruggs
1843 H A Hall
" W C Wooten
1851 Benjamin Mehlman

Seventh

1906 J M Turner jr
1914 C J Menke
1915 Catherine Lee Hosp
1916 Mrs F M Ironmonger
" W H O'Neil
" C A Smith
1917 W E Park
" F A Crumbley
1919 E B Northrop
1921 J L Langley

Williams begins

1926 F D Dickinson
1930 J L Maganos
1932 E C Wimer
1935 H P Crosier
1936 W P Harrell
Mrs Depalma

FRENCH MIRROR PLATE GLASS CO.
MANUFACTURERS OF FRENCH PLATE MIRRORS, BEVELING, SILVERING AND RE-SILVERING
533-535-537 E. BAY ST. TEL. BELL 1572

Wilson, Otwell & Cone, Inc.
ENTERPRISE and STOCKTON STS. PHONE 601
Boxes, Crates, Barrels, Cross Arms
LUMBER

THE DENBY SEED COMPANY
Tested and Quality Seeds. All Seeds and Plants in Season.
Poultry Feed, Supplies and Remedies. Tel. 2813. 125 E. Bay St.

Union Furniture Co.
702-710 FLORIDA AVENUE
PHONE 3104

1940 W E Miller
" Smith
" L E Evans
1943 J A Camara
1946 G W Davenport
1951 E A Davey

Eighth

2009 E W Livingston
" F A Riles
2013 Mrs A M Coney
2017 F N Martin
2018 J J Patterson
2022 F W Loring
" R H Beacham
2026 L L Riviere
2028 E L Barton
2030 Paul Murvin
2032 B J Jackson
2034 G C Harvard
2036 F T Summers
2038 C O Langston
2040 W L Kennedy
" W C Griggs

Ninth

2112 F G Riviere
2114 O E Krepper
2115 E C Kuhn
2116 F A Jefferson
" M L O'Berry
2120 Mrs M E Yonko
2127 R F Snyder
2131 A L Snyder
2137 T B Leak
2141 J E Dunn

Tenth

2153 J M Arnold
2205 W A Williams
2207 J W Williams
2209 W C Hendry
2221 Harold Brownett
2236 T L Kabrich
2238 Wm Sauls
2244 W W Hunter
2246 Mrs M E Graham
2262 L U Bowden
2274 W F Phillips

Eleventh

2904 J C Coppedge
2331 Louis Bohlen

WALNUT (S J) from King's rd w, 3 s of St John's av

WALTER AV from Tyler west to W Grant, 1 n of Windle

WAMBOLDT from Fairfield e to Talleyrand av, 1 s of Marshall

1724 Mrs C C Painter
" W B Alexander
1727 Mrs M E Hardiman
1730 B L Coutant
1735 Thomas C Rose
1822 P J Dougherty
1825 Albert Vogt
1829 Vacant
1831 Mrs Dora Burnett
1921 A R Gray
1922 D E Bail

W A R D, changed to Houston

WARING from Talleyrand av east to St John's river, north or 21st

WARREN from Main east 1 blk, 1 n of 11th

WARRINGTON from MacDuff av west, 7 n of Lackawanna av

618 Morris Vaughn
620 A H Hunt
622 Charles D Krell
712 C C Kerby
714 J H Kirshane
756 E H McGlom

WASHINGTON from 502 E Bay north to Phelps

19 Albert Keller
20 T M Griffin

Forsyth

126 Mrs E W Smith

Adams

202 Leonard Gill
204 Washington St Grocery
205 E H Tomlinson
208 **Doty Apartments**
1 M L McIntosh
2 Mrs Sophie Berkowitz
3 Ann Woods
4 W P Goodwin
5 T M Griffin
6 Leonard Gill
7 Mrs M V Brosnan
8 G B Smith

210 Whiddon's
211 E J Brundage
214 C C Arnheiter
215 E L Crossett
217 J M Dancy
225 C P Cooper
301 Mrs G L Gage
303 D L Dicks
" W D Storey
305 E L Patton
307 G C Schultz
308 Mary E Overocker
309 L P Flathman
310 Mrs H A Keller
311 J R Clark
315 W L Snyder
317 eGorge Hapinas
318 C H Oak
319 T M Taylor

Duval

416 Julian Rodringuez
417 Alex Cornutt
418 J S McCammond
419 Joseph Bianco

Church

502 F B Dense
503 J C Castellano
504 Mrs Edith Barrett
506 T J Miller
507 R E King
508 Oscar Register
509 James Smith*
511 Vacant
513 Isaac Holland*
519 Vacant*
521 Vacant
523 Vacant

Ashley

600 W N Cruger
" C S Yates
601 Joseph Bradley*
602 W W Johnson
603 Joseph Bradley*
607 Hattie Chambers
611 Simon Hunter*
615 Louisa Saline*
619 Jake Brown jr*
623 Jake Brown*
625 O I Stripling
626 Sudduth Moving & Storage Co

Beaver

731 H A Austin

Union

n e cor City Cemetery
814 A C Porter*
816 Ethel Polite*
818 David James*
820 Albert Harris*
824 Edward Thomas*
830 Sherman Butler*
832 A C Ingram*
834 W J Holmes*
836(902)Cornelia Bradley*
838(906)Lulu Williams*
840(910)M C Hunter*
842(914)Rovena Robinson*
876 A C Simmons*
878 E D Brown
878½ Walter Spencer*
879 J B Chalmers
880 Jesse Brooks*
882 Annie Chambers*

Jessie begins

900 Mrs Lula Martin
901 Solomon Bonner*
903 Love Wright*
905 Vacant
907 George Wilkerson*
909 Clarence Hicks*
915 Mrs Marie Price*
917 W L Sherman*

Phelps

1060-62 Independent Laundry Co

WATER from Riverside av south changed to Memorial Park E

WATER from Howard av west to Av A, 1 n of King's av

WATERS (Grand Addition) 1st north of King's av

WATTS from McCoy's Creek, 2 w of Perry

318 Mrs E A Burke
322 W W Hamilton
324 H M Flowers
326 H P Smotherman

WEARE from 1501 E Adams north

Monroe

301 Arche Bernado
303 Leo Rock
305 Wm J Thomas
307 Mrs Lucy Love
312 G E Martin

Duval

410 Levi Wise*

Church

512 Wescott Garvin*
514 Joseph Thompson*
518 Eli Sanders*

H. C. WELLER CO. 1208 Graham Bldg. Jacksonville, Fla.
RELAYING RAILS, RAILWAY AND CONTRACTORS' EQUIPMENT

N. D. Suttles & Co.
Real Estate, Loans, Insurance
212 W. Forsyth St. Bell Phone 5131

McCARTHY & LEU
WHOLESALE AND RETAIL DEALERS IN
HARDWARE AND MILL SUPPLIES
105 JULIA, COR. FORSYTH TELEPHONE 8113

TELFAIR, STOCKTON & CO.
REAL ESTATE—MORTGAGES—INSURANCE
CORNER LAURA and DUVAL STS. PHONES 82 and 83

520 J W Wiggins*
613 J B Wright*

Beaver

703 Rev Wm M Smith*
709 J D Taylor
718 Ida Lloyd*
718 Ida Lloyd*
719 Chesty Anderson*
720 Edward Powers*
721 Vacant
723 Vacant

Albert

817 Hattie Prince*
819 T W White*
820 Jas Anderson*
821 Mary White*
824 Louis Byrd*

Fairfield

826 Cora Lewis*

WEBSTER'S ADDITION one-quarter mile north of Lewisville on St John's rd

WELCH from Payne av east to A C L, 1 s of McCoy's Creek

WELTCH AV from Park av n, 1 e of Perry av

WENDELL from Davis east to Surveyor, 1 n of Moncrief rd

WEST from 7th n, 3 w of Hogan's Creek

WEST AV (St John's Hgts) from the river n, 2 w of McDonald

WEST BOUNDARY, north from King's av to 13th, 1 w of city limits

WESTON from Pine west to A C L R R, 1 s of Hardee

WHITE, north from S A L Ry, first west of Davis

WHITNER from 2200 King's rd n to limits, 1 e of Tyler

1214 Mrs L A Miller
1218 F W Decklar
1222 Mrs E Sonnenberg
1224 C G Bock
1309 Vacant
1311 James Pendarvis
1632 J M Barley
1802 Mrs Florence Meredith
1806 C H Meredith
1808 L H Collins

WILCOX AV from 1501 King's av north to limits, 2 w of Payne av

WILLIAM from Walnut to Ionia, 1 south of Eighth

409 N B Taylor
410 J T Morse
412 J D Davis
417 V A Williams
423 Mrs Carrie Gray
424 A W Boyett
" Joseph Martinez
425 W E Deming
427 M M White
428 L G Pickett
" Wm Bridgess
429 J B Danese
434 Mrs A J Stephenson
" H C Price
" J F Shipp
436 J W E Stephenson
439 C L Farnsworth

WILLIAMS from St John's av n to Forbes, 1 w of Jefferson

WILLOW BROOK AV from the river west, 1 s of Cherry av

930 E L Sawyer
932 B C Chitty

WILLOW BROOK TERRACE from St John's av to river, 1 w of Mallory

WILSON, changed to E 16th

WILSON from Howard av n to Mitchell av, 1 w of Talleyrand

WINDLE east and west from Rushing, 4 n of Enterprise

WINTER, changed to May

WINTER PLACE from Hanover s to Forest, 1 e of Bismarck Place

501 Peggy Williams*
504 Nancy Pandley
505 Louise Strickley*
506 T M Skipper
512 Emanuel McKnight*
514 Emma Thompson*
516 Kate Brown*
520(251)Wm Rivers*
521(143)W E Hilton
" H B Blair
526 C E Gray*
530 A G Powell
540 Mrs E Groover
542 Alfred Hart
546 U S Entrekin
563(605)J E McCabe
" Charles Blackwell
Dewey McCabe
565 Mrs Mary Laidlow
567 W D Tumblin
569 J A May
568(508)Mrs A Deaver
570 Mrs A L Galloway
" Rossie Bell
" W H Seward
580 J B North
607 Ida Nims*
609 Annie McCarthy*
611 John McCarthy*

WINTHROP from Railroad av east, 5 n of E 7th

923 J L Lovejoy
924 J W Marshall
1106 J E Gigl
1143 Thomas Parnaby
1200 MrsM Cason
1202 J W Green
1206 E N Goodwin
1211 John Williams
1223 M L Thomas
1225 F G Albarding
1227 W H Cox
1246 Ida Landon*
1252 Harold Pretorins*
1256 Boise Greathart*
1310 Victor Williams*
1324 A H McDaniel
1330 Mrs N Shirley
1331 H R Cruse
" W R Lane
1332 Benjamin Jouveng
1334 A W Shirley

WICHEN AV from 26th north, 2 west of Moncrief rd

WOODHAVEN AV from Forest north to McCoy's Creek, 1 e of Woodlawn av

WOODLAWN AV from McCoy's Creek south, 1 w of Parker av

Forest

403(503)Mrs A Little
407(229)Mrs M E Ward
427(240)J M Green

Calvin

500 A Hazouri
543 J M Almon
" J W Loadholtz
550 C P Sieg
551 W P Edwards
554 J D Turner
555 JD Godold
559 L M DeSha
560 J H Cates
561 C J R Fleming
563 J C McManus
564 J W Camden
567 H A Smith
" J A Johnson
568 W B Brannen
575 J W White
576 J W Franklin
577 P W Daniel
580 W H Hudson
581 R B Joyner
584 Emmett Lee

Lewis

600 A S Jones
601 J W Tatham
605 J D Brown
" J S Chisholm
611 S P Murden
612 J S Stubbs
" T C Osborne
614 N D Wood
617 J H Mitchell
618 J E Hunter
619 H N Wilds
624 Woodlawn Bap Ch
625 W W Lowery
631 O C Mathews
635 E A Byrd
639 J G Coleman
645 J S Pipkin

Lackawanna av

721 Mrs Kitty Griffis
750 R L Barrow
758 John Strickland
769 Ernest Davis
938 Lewis Kinkle
942 T T Wells

Southern Art Glass Co. Mfrs. of MEMORIAL WINDOWS
850-858 Florida Ave. Bell Phone 203

BRICK AND TILE
Louis C. Rivas Co.
Foot of Julia St., Phone 7874

P. J. DOUGHERTY ROOFING of All Kinds
Roof Repairing My Specialty
ABSOLUTE SATISFACTION GUARANTEED
1822 WAMBOLDT ST. PHONE 1622

R. L. SLAUTER | **PLUMBING**

131 EAST FORSYTH STREET | FURNACE & ROOF REPAIRING Phone 2773 Res. R-1922

WOODSTOCK from Cherokee west, 1 n of Lackawanna av

6 J S Griffis
7 O E Scott
17 K D Colson
33 J C Forde
24 J A Stewart
2322 W S Beckham

[illegible] C McDougall
[illegible] Capo
[illegible] Carter Ellis
[illegible]27 Edward Kuhn
[illegible]9 Mrs Vida McCune
[illegible]339 George Pinter
2578 H D Whipple
WOODWARD, East Lewisville

WOODWARD AV from Pearl west, 1 s of King's av

WRIGHT from Tyler west, 1 s of Barber

ZELLE from Enterprise s to King's rd 1 e of Myrtle av

SEASHOLE FUNERAL PARLORS 9 CLAY STREET PHONE 6713
COMPLETE FUNERALS AT MODERATE PRICES AUTO AMBULANCE SERVICE

R. R. Rosborough

Telephone me today lest you forget
PHONES 8190-8191
303-4-5 Dyal-Upchurch Bldg.

General Insurance
Leading Companies
Maximum Protection
Minimum Cost

MORE GOODS ARE BOUGHT AND SOLD THROUGH THE CLASSIFIED BUSINESS LISTS OF THE DIRECTORY THAN ANY OTHER MEDIUM ON EARTH

JOAN

Importers and Designers of High Class Millinery
The Paris Shop of Florida, 205 Hogan St, Tel. 1222

Where Does Your Advertising Go?

When your advertising matter goes out hit or miss to any old sort of a list of names, there's bound to be tremendous waste.

Polk's lists are different—because they are based on original date—the data that goes into Polk's 400 City, County, State and National Directories. Directory publishing is our principal business.

98% delivery is guaranteed on our lists—can you ask for any better proof of efficiency?

Form letters—well executed—command attention. We do addressing, multi-typewriting, filling in, folding, enclosing and mailing.

Write for our free "List of Lists"

R. L. POLK & CO.

Wabash 1478—PHONES—Auto. 54-269

LETTERS—LISTS—MAILING

RAND-McNALLY BLDG. CHICAGO

Robinson Motors Co.
PIERCE ARROW and LINCOLN MOTOR CARS AND TRUCKS
908-910 MAIN ST.
TEL. 6927

Telephones
666
Logan Coal & Supply Co. E. BAY ST. Coal

R. L. POLK & CO.'S

JACKSONVILLE CITY DIRECTORY 1922

ABBREVIATIONS

adv—advertising
agt—agent
al—alley
appr—apprentice
apts—apartments
assn—association
asst—assistant
atty—attorney
B V—Buena Vista
bet—between
bkpr—bookkeeper
bldg—building
blk—block
blksmith—blacksmith
blvd—boulevard
brklyr—bricklayer
brkmn—brakeman
cabt mkr — cabinet maker
car repr—car repairer
carp—carpenter
cashr—cashier
chauf—chauffeur
civ eng—civil engineer
clk—clerk
clnr—cleaner
collr—collector
com trav — commercial traveler
coml—commercial
comnr—commissioner
cond—conductor
confr—confectioner
contr—contractor
cor—corner
ct—court
ctr—cutter
dep—deputy
dept—department
dispr—dispenser
dist—district
drftsmn—draftsman
do—same
dom—domestic
dr—drive
e—east
E L—East Lewisville
electn—electrician
elev—elevator
emp—employee
eng—engineer
exch—exchange
exp—express
ext—extension
flgmn—flagman
frt—freight
ftr—fitter
furn rms—furnished rooms
G P—Grand Park
gasftr—gasfitter
gen—general
h—home
hlpr—helper
ins—insurance
inspr—inspector
inst—institute
Jax—Jacksonville
la—lane
lab—laborer
lino—linotype
lndrs—laundress
M H—Murray Hill
mach hd — machine hand
mech—mechanic
messr—messenger
mach—machinist
mfg—manufacturing
mfr—manufacturer
mgr—manager
mkr—maker
mlnr—milliner
mtrmn—motorman
n—north
n e—northeast
n—contributive
n w—northwest
nr—near
opp—opposite
opr—operator
P O—Postoffice
pass—passenger
photogr — photographer
pl—place
pkr—packer
plmbr—plumber
pntr—painter
pres—president
prin—principal
propr—proprietor
purch—purchasing
R—Riverside
r—resides
R F D—Rural Free Delivery
rd—road
rr—rear
repr—repairer
restr—restaurant
s—south
Rev—Reverend
R M S—Railway Mail Service
S J—South Jacksonville
s—south
s e—southeast
s s—south side
s w—southwest
sch—school
sec—secretary
slsldy—saleslady
slsmn—salesman
smstrs—seamstress
solr—solicitor
spl—special
steno—stenographer
stmftr—steamfitter
supt—superintendent
supvr—supervisor
swtchmn—switchman
tchr—teacher
tel opr — telegraph operator
tmstr—teamster
treas—treasurer
trn dispr—train dispatcher
uphlr—upholsterer
vet surg—veterinary surgeon
w—west
w s—west side
whol—wholesale
wid—widow
wkr—worker
wks—works
wtchmn—watchman

JACKSONVILLE CONCRETE PRODUCTS CO.
530 RIVERSIDE AVE. FRED C. HEDRICK, Manager PHONE 678
BLOCKS AND BUILDING UNITS TILE SIDEWALKS CONCRETE PAVEMENTS

H. I. SIRMANS, President WILLIAM McCARREL, Sec. and Treas.
FLORIDA PROTECTIVE ASSOCIATION
CRIMINAL AND CIVIL INVESTIGATIONS
Phone 4068 Offices 302-304 Hill Bldg. Night Phone 7098-J

PHONE 1215 **Jacksonville Furniture Co.** 835 W. Adams Street

ALPHABETICAL LIST OF NAMES

A

A & H Candy Mfg Co (Wm E Allen), 230 Florida av
*Aaron Jake Y, lab, h 1010 E 5th
*Aaron Wm P (Irene), lab, h 1535 Lackawanna av
Abaji Jacob, fruits 705 Main, r 640 Newnan
Abbott Henry W (Emilie), mtrmn, h 33 Lackawanna av
Abbott Iva B, bkpr B H Chadwick Furn Co, r 138 W 16th
Abbott Mayme, tchr Northeast Springfield Sch, r 1210 E 14th
Abbott Richard W, wks Milldale Ice Co, r 326 E 9th st
Abby Edward, clk, r 202½ Spearing
Abby Hattie Mrs, slsldy, h 202½ Spearing
Abdullah Bros (Paul and Samuel), grocers 101 E Union
Abdullah Daniel (Rachel), grocer 1454 E Duval, h 1447 do
Abdullah Flora, r 732 Palm
Abdullah George (Helwie), grocer 801 Lackawanna av, h 732 Palm
Abdullah George (Catharine), meat ctr, r 1002 Julia
Abdullah George jr (Helen), grocer 2125 Lackawanna av, h do
Abdullah Paul (Mary; Abdullah Bros), h 428 E Ashley

CLIFFORD A. PAYNE
Insurance in All Its Branches
MORTGAGE LOANS
Phone 1047 9th Floor Bisbee Bldg

Abdullah Samuel (Abdullah Bros), r 428 E Ashley
Abel Edward K, slsmn H & W B Drew Co, h 109 W 20th
Abel Goldie H Mrs, slsmn H & W B Drew Co, h 109 W 20th
Abella Elijah (Rachael), grocer 1300 W Duval, h do
Abella Juba, lab, r 1300 W Duval
Aber Sarah E Mrs, h 519 E Duval
Abercrombie Richard W (Lela), aud Whiddon's Cash Stores, h 1332 Ionia
Aberdeen Apts, 1405 Herschel
Abernathy Alva, smstrs, r 16 E 24th
Abernathy Marcus W (Martha), trav slsmn, h 2104 Main
Abernathy Marion F, mech, r 405 W Monroe
Abernathy Norman (Annette), mech, h 3856 Pearl
Abernathy Wm J (Helen), statistician A C L, h Pablo Beach Fla
Abernathy Wm M (Birdie), acct Mucklow & Ford, h Pablo Beach
Abernathy Wm W, sls mgr Jones Bros Co, r 225 E Duval
Abest Dye Works (A D Darby), 203 Forest
Abis Max (Ray), clothing 609 W Bay, h 218 Jefferson
Abisch Joseph E (Helen), tailor 15 Broad, h 6 Forest
Abisch Samuel, clk, r 21 Lackawanna av
*Able Joseph (Laura), lab, h 14 Live Oak av
*Abner Frederick, lab, r 1021 Jefferson
Abner Joseph, waiter, r 13 S Ocean
Abney Emma E (wid George W), h 1609 Main
*Abney Eugene (Camelia), chauf, r 510 Davis

Herndon & Ford Co. REAL ESTATE RENTALS LOANS FIRE INSURANCE
805 Main St. Phone 1919

BAGGAGE PHONES 112 and 87
WHY YOU SHOULD USE THE JACKSONVILLE BAGGAGE & CAB CO.: Their drays do nothing but haul baggage for our folk; service we have men in the baggage business. We can give your checks free of charge and deliver your baggage. Our day check is the only check recognized by the Jacksonville Terminal Co. Office, Union Station.

AMERICAN ELECTRIC CO. FEDERAL ELECTRIC SIGNS
128 E 4th Tel. 8453

Jones Lumber Co.

"QUALITY and SERVICE"

Abney Katherine (wid Ernest), clk The Letter Shop, r 415 E 4th
Abood Michael (Tefia M), sec-treas Central Cigars Co, cigar mfr 7 W State, h 1316 Walnut
Abood Namy (Necima), dry gds 651 Myrtle av, h 1505 Enterprise
Abood Richard N, grocer 712 Main, r 651 Myrtle av
Abood Tofick, clk Namy Abood, r 1505 Enterprise
Abraham Bros (Silas and Isaac), grocers 301 Magnolia
Abraham Charles (Sophie), grocer 1003 W Duval, h 1024 W Monroe
Abraham Deeb, clk Joseph Abraham, r 631 W Adams
Abraham Isaac, clk, r 807 Dellwood av
Abraham Isaac (Abraham Bros), r 313 Jackson
*Abraham Jacob E (Sallie), barber 904 W Adams, r 927 do
Abraham John (Mary), grocer 643 W Union, h 1300 W Duval
Abraham Joseph (Catherine), grocer 730 W Adams, h 631 do
Abraham Joseph (Elizabeth), grocer 535 W State, h 406 Broad
Abraham Samuel, junk, r 1137 Houston
Abraham Samuel H (Rose), h 1032½ W Monroe
Abraham Silas (Mary; Abraham Bros), h 313 Jackson
Abrams A St Clair (Daisy), atty 617 Dyal-Upchurch bldg, h 231 W Duval

BROWN BATTERY CO.

[illegible] W Adams Phones [illegible]-988

BATTERY SERVICE TO ALL

Six Years of Battery Service in Jacksonville

*Abrahams Charles (Aidella), lab, h 824a Davis
Abrams Edward, r Y M C A
Abrams Milton, electn, r 614 W Monroe
Abrams Nicholas R, mach, r 611½ Main
*Abrams Samuel, lab, h 1809 3d
Abras Joseph E (Beulah), phys 28 Barnett bldg, h 224 Florida av
Abras Moses (Mary), peddler, h 127 W Union
Abritton Samuel, clk, h 104 King av
Acheson Wm W (Grace), gen repair, h e s River s of 62nd Lakeside Park
Acker Albert E (Sara M), phys 313 Professional bldg, h 37 Water
Acker Orion B, ticket agt Union Station, h 1516 Herschell
Ackerly Abel F (Josephine), contr 1928 Swift, h do
ACKERLY G D (Sue C), City Recorder City Bldg, h 1826 Herschell
Ackerman A Monroe (Effie), clk McCants-Hall Co, h 112 Julia
Ackerman Alexander, farmer, r 628 W Monroe
Ackerman James L, mech, r 120 Schofield
Ackerman Leo (Jennie), farmer, h 628 W Monroe
Ackerman Rebecca, clk Postal Tel Co, r 628 W Monroe
Ackert Arden (Ruth), collr Sou Ry, h 2023 Market
Ackis J Septimus (Annie L), asst mgr Georgia Supply Co, h 101 W 12th

"DEPENDABLE" Brass, Bronze and Aluminum Castings

PERFECT SERVICE AND QUALITY

THE C. I. CAPPS CO. 1224 Adams St. Telephone Bell 5114

Jacksonville Ship Chandlery Company

SUCCESSORS TO HUSSEY & COPP

The Largest Ship Chandlery Co.
The Largest Sail Makers and Ship Riggers on the South Atlantic Seaboard
239 E. Bay St., Cor. Market St.

Drink Coca Cola in Bottles

J. C. HALSEMA MFG. CO.
LUMBER MANUFACTURERS, WHOLESALE AND RETAIL
WINDOW AND DOOR FRAMES—ROOFING
Mill and Office, 9th, Cor. Ionia Tels.: Bell 306-761

Ackroyd May, steno Carson Naval Stores Co, r 1637 Pearl
ACME SHOE FIXERY, Samue Cardia Propr, 104 Hogan, Tel 778 (See page 58)
*Acosta Andrew, c k Gantt Fisheries Co, 39 S Ocean
Acosta Daniel, r 577 Spencer
Acosta Elbert L (Elizabeth), city detective, h 1929 Post
Acosta John, clk Pen Mutual Ins Co, r Ortega blvd Ortega
Acosta John C (Elizabeth L), lab, h McDuff av cor Townsend
Acosta John S (T L Acosta & Son), r Ortega
Acosta Joseph (Willie), city firemn, h 27 Harman av
Acosta Louis, auto mech, r 205 Myrtle av, S J
Acosta Naylor T (Georgie), dept foremn S A L Ry, h 5 Ledwith
Acosta Ray (Ona), mach, r w s MacDuff av 4 s Enterprise
Acosta St Elmo W (Theodosia M), mdse broker 21 Herkimer bldg, h 252 E 3d
Acosta Walter J (wid Joseph), h 577 Spencer
Acosta Theodosia M, r 252 E 3d
Acosta Tracey L (Cora; T L Acosta & Son), h Ortega blvd Ortega
Acosta Tracey L & Son (Tracey L and John S), state agts Penn Mutual Ins Co of Phila 401-2-3 Dyal-Upchurch bldg
Acree Cassie Mrs, phone opr Sou Bell Tel & Tel Co, r 330 W Union

McCANTS-HALL CO. Ford THE UNIVERSAL CAR **AUTOMOBILES**
Authorized Dealers
Phones 376 and 377 214 East Bay St.

Acree Leroy (Cassie), pntr, r 330 W Union
Acropolis Club (Greek & Syrian), 612 W Forsyth
Acuff Roy (Vasta E), tel opr W U Tel Co, h 142 Drysdale
Acuff Walter S (Edith), chf clk F E C Ry, h 722 Hendricks av, S J
Adair Henry P (Marie; Knight & Adair), h 2605 St Johns av
Adair John A (Ida), ins agt, h n s St Johns av 2 w of Euclid
Adair Rachael (wid Charles), h 518 Main
Adair Realty & Trust Co, Thomas M Kirbo mgr, 407 Atl Natl Bank bldg
Adair Walter J, real est 43 U S Trust bldg, r 518 Main
Adami Vincent, tailor Mallette Bros, h 37 W State
Adams Alma, r 1326 W Church
*Adams Alvita, dom, r 1236 W Union
*Adams Amos (Bertha), waiter, h 918 W Church
Adams Anna K, r 1540 Post
Adams Archibald H (Anita), cond, h 335 E 8th
ADAMS ARTHUR COL, Vice-Pres Adams, Evans & Co, r 307 May
Adams Benjamin F, prntr 823 Main, r do
Adams Bently, r 2720 Evergreen av
Adams Bertha, steno Duval Shoe Factory, r 130 W Monroe
*Adams Bessie, r 726 Clay
*Adams Blanche, h 1443 Illinois
Adams Carl E (Marie), chauf, h 1815 E Church
Adams Carroll D, mech, r 140 E 4th

STRICKLAND & TRAVIS
INSURANCE AND SURETY BONDS
402-406 BISBEE BLDG. PHONE 5231

ELLIS, CURTIS & KOOKER
Civil Engineers and Surveyors
Drainage and Highway Sewerage
and Railroad Work Blue Prints
Phone 948
Rooms 211 to 215 Realty Bldg.

L. C. HENDRYX BUICK SERVICE
S. W. Corner Sixth and Walnut, Rear 336 East Sixth
TELEPHONES
DAY 347 NIGHT 6514
ALL WORK GUARANTEED

INDEPENDENT LAUNDRY CO., Inc.
We are independent of the Laundry Trust.
1060-1062 Washington St.
PHONE Bell 7200

Adams Catherine M Mrs, dom, h 2953 Evergreen av
*Adams Cato (Ida), lab, h 2428 Disbrow
*Adams Charles, glazier, r 1035 E Ashley
Adams Charles D (Anna S), h 117 E Ashley
Adams Charles F, contr, r 1326 W Church
Adams Charles L (Johanna), stone mason, h 1314 Ionia
Adams Charles R, chauf, r 117 E Ashley
*Adams Chester, plstr 65 Central av
*Adams Clarence, lab, r 1722 Louisiana av
Adams Claude P (Nellie), bkpr, h 831 Chelsea av
Adams Curtis R (Irene), eng A C L, h 501 Victoria
Adams Duncan C (Ella C), carp, h 1670 Van Buren
*Adams Edward (Mary), plstr 74 Central av
*Adams Edward A, lab, r 904 Johnson
Adams Edward E (Florence E), r 155 W 17th
Adams Edward N, boys sec Y M C A, r 809 Laura
Adams Ella, steno Hooker & Lightbody Co, r 632 Cherry av
Adams Ella M (wid Charles S), h 25 E Lomax
*Adams Ellen D, dom, h 1206 Hickory
Adams Ellie Mrs, steno, h 632 Cherry av
*Adams Elisha, lab, r 430 Park
*Adams Elizabeth, r 1135 Albert
Adams Emmett C (Blondian T), mech, h 1832 Marshall
Adams Ernest L (Mary A), sec Sou Whol Grocers Assn, h 1540 Post

BRICK
FACE—FIRE—BUILDING
COMMON TEXTURE
Gamble & Stockton Co. 327 Laura St. Phones 1522 and 2515

Adams Eva Mrs, r 116½ Florida av
ADAMS, EVANS & CO, Col Arthur Adams Vice-Pres, George C Pierce Dist Mgr, Engineers and General Contractors 410-12 Atl Natl Bank Bldg, Tel 1624 (See right center lines and page 24)
Adams Ezekie S (Henrietta), auto repr 1449 Lackawanna av, h 517 Forest
Adams Fannie N (wid James W), r 523 Magnolia
Adams Frank (Ruby W), v-pres Sou Drug Mfg Co and pres Sabel Bros Inc, h Ortega blvd, Ortega
Adams Frederick, waiter, r 14 W Monroe
*Adams General, pntr, h 1236 W Union
*Adams George (Mary), driver, r 1479 W Duval
*Adams George, lab, r 68 Stonewall
Adams George D (Josie), slsmn Natl Clothing Stores, r 223 E 1st
Adams George L, lab, r 2953 Evergreen av
Adams George R (Adeline), h 1838 Myrtle av
Adams George W (Ethel), cond, h 1837 Walnut
Adams Georgia, drsmkr, r 1838 Myrtle av
*Adams Gertrude, dom, r 2708 Disbrow
Adams Grace, r 632 Cherry av
*Adams Graham B (Annie), draymn, h 513 W Union
*Adams Henry, cabt mkr, r 711½ W Ashley

ATLANTIC JEWELRY COMPANY
Watches, Clocks, Cut Glass, Silverware
USE AS YOU PAY
S. L. BEIGHLEY, President
W. P. RUSSELL, Secretary-Treasurer
Watch and Jewelry Repairing a Specialty
201 BROAD ST., COR. ADAMS
TELEPHONE 1485

SJOSTROM AUDIT COMPANY (Inc.)
10-14 Baldwin Bldg.
Telephone 7281
CONSULTING AUDITORS AND PUBLIC ACCOUNTANTS.
INCOME TAX SPECIALISTS

Medlin-Peacock Buick Co.
Phone 6013 503-5-7 W. Adams St.

The Franz Safe and Lock Co.
DIEBOLD FIRE AND BURGLAR-PROOF SAFES,
VAULTS AND SAFE DEPOSIT BOXES
TELEPHONE 868 27 and 29 SOUTH HOGAN ST.

Adams Henry K, slsmn Fred Brooks Cigar Co, r 1843 Herschel
*Adams Harris, lab, r 534 Missouri av
Adams Ira, clk R M S, r 530 Rosselle
*Adams Irene, maid, r 727 Houston
*Adams James, r 998 W Union
*Adams James (Idella), lab, h 1239 Ives
Adams James L (Eula), barber C S Shoemaker, r 315 Dora
Adams James M (Harriett), lock smith, h 630 Gilmore
*Adams Jennie, lndrs, h 1230 W Duval
Adams Jesse F, barber C S Shoemaker, r 760 W Duval
*Adams Jesse (Sallie), lab, h 19 Acorn la
*Adams Jessie, maid, r 120 North
Adams John, clk, r 618 Ashley ct
*Adams John, lab, h 1743 Cemetery
*Adams John, lab, r 401 Park av
*Adams Joseph, chauf, r 1416 Grand
Adams Joseph, clk Peoples Fruit & Grocery Co, r 37 W State
*Adams Joseph, lab, r 523 Madison
*Adams Joseph (Sarah), lab, h 1501 Van Buren
*Adams Joseph (Serena), lab, h 65 Central av
Adams Josephine E (wid Robert L), r 611 Dellwood av
Adams Judson C (Nellie), poultry and eggs 13 E Union, h 1444 Market

WILLIAM KNAUER Real Estate, Loans
BUSINESS OPPORTUNITIES NOTARY PUBLIC
Office: Room 211 Professional Building Phone 1976
Office Hours: 11 a.m. to 1 p.m.: 7 p.m. to 8 p.m.

*Adams Julian (Martha), lab, h 401 Park av
Adams King, clk, r 1843 Herschell
Adams Lafayette M (Alexander & Adams), h Algonquin av, Ortega
ADAMS LAURENCE S (Eula), Credit Mgr Weller Coal Co, h 1712 Main
*Adams Lavinia, cook, h 1220 W Bay
*Adams Lee (Viola), carp, h 915 Jessie
Adams Leonard, bkpr Fla Natl Bank, r 1540 Post
Adams Levi E (Musetta), toolmkr, h 1354 Walnut
Adams Lillian, acct Union Station, r 116 E Adams
*Adams Lizzie, cook, h 713 W 8th
*Adams Louis (Carrie), lab, h s s E 24th nr Phoenix av
Adams Margaret, steno Natl Biscuit Co, r 2953 Evergreen av
*Adams Marie, lndrs, h 1721½ Cemetery
Adams Marian, r 25 E Lomax
Adams Mary Ann, maid, r 728 Darwin
*Adams Mattie, lndrs, r 1114 Cedar
*Adams Mattie, lndrs, r 441 Oak
Adams Minnie, cook, r 605 Main
*Adams Moses S (Annie L), sec Union Mut Ins Co, h 724 W 8th
Adams Oscar N, bkpr Peoples Furn Co, r 1326 W Church
*Adams Pearl, lndrs, r 65 Central av
*Adams Pearl, maid 2223 St Johns av
*Adams Peterson, lab, r 74 Centra av

E. G. Golder
303 MAIN STREET
Plumbing Heating Fire Escapes Electro Nickel Plating
Phones
Office, Bell 6413
Works, Bell 2279

Loans Negotiated
RENTS COLLECTED
PHONE 506
CHAS. W. KINNE
FIRE INSURANCE
REAL ESTATE
1312 Atlantic Nat'l Bank Bldg

PARK HOTEL Hot and Cold Water
208 Hogan; Tel. 2040 Steam Heat In Every Room

Lewis L. Copeland
OPTOMETRIST and OPTICIAN
122 Laura St. Next Cor. Adams

Adams R Gustavus (Josephine), grocer 1250 E 14th, h do
*Adams Richard (Annie), lab, h 1225 Cedar
*Adams Richard, lab, h 1650 Evergreen av
*Adams Robert, lab, r 216 Magnolia
*Adams Robert (Ella), lab, h 120 E Union
Adams Robert L, r 509 Gilmore
*Adams Rosa, clk J C Holmes, r 501 Dora
Adams Roy C (Mollie), foremn Metropolis, h 1252 E 14th
Adams Rudolph W (Ada), clk R M S, h 421 E 8th
*Adams Ruth, lndrs, r 65 Central av
Adams Samuel (Louise), make-up Florida Times-Union, h 252 E 4th
*Adams Sophie, nurse, r 65 Central av
Adams Stanley R, billiards 911 W Adams, r 1326 W Church
Adams Street Garage (J F Ulrich), 415 W Adams
Adams Street Pharmacy (Richard L Griffin), 901 W Adams
*Adams Susie, lndrs, r 129 W Union
Adams Thomas B (Carolyn; Kay, Adams & Ragland), h 2615 Riverside av
Adams Thomas E (Carrie), driver, r 726 E 3d
Adams Thomas F, clk, r Kingsley cor McDuff av
ADAMS THOMAS S, Physician 5 Main, Tel 7132, r Y M C A
Adams Victoria A (wid Wright), h 1326 W Church
Adams Viola (wid Alpha), h 806 E 14th

Carolina Portland Cement Co.
BUILDING MATERIALS OF ALL KINDS
Telephones 4026-2983-5816 1st St. & Railroad Ave.

*Adams Wilbur (Azilee), lab, h 1416 Grant
Adams Wm, clk Fla Natl Bank, r 1843 Herschell
*Adams Wm (Annie), cook, r 729 Davis
*Adams Wm, ab, r 1150 Jessie
*Adams Wm, messr U S District Court, h 1530 Pelican
Adams Wm A, slsmn Marsh Motor Co, r 149 E 4th
Adams Wm F (Thelma), slsmn Jax Elec Service Co, h 510 Forrest
Adams Wm H (Juliette), pres Fla Fish & Produce Co, h Atlantic Beach, Fla
Adams Wm H jr, sec-treas Fla Fish & Produce Co, r Atlantic Beach, Fla
Adams Wm J (Annie C), clk Clyde S S Co, h Enterprise cor Garfield
Adams Wm M (Florence), supvr of signals A C L, h 307 E 9th
Adams Wm R (Irene), cabt mkr, r 4 Blanche
Adams Wm S (Bessie), barber, h E 29th nr Evergreen av
Adams Wm W (Katherine; Auto Mach Co), h ft Main, houseboat Moscie
Adams Willis (Emma), ab, h 1412 Van Buren
ADAMS W HERBERT (Ella B), Physician 519 Professional Bldg, Tel 766, h 140 Mallory, Tel R-1710
*Adams York, driver, h Madison nr 21st
Adamson Anna M (wid Samuel J), dressmkr, h 354 E 4th
Adamson Augustus E (Emma L), naval stores 609 Atlantic Natl Bank bldg, h 2911 St Johns av

DUVAL PLANING MILL CO.
C. G. BUCCI, President
7th St. and Railroad Ave.
Phones 1749 and 8634
Door and Window Frames and Turning

Electroall Battery System
Gas, Oils, Tires, Tubes and Electric Service
Batteries Recharged and Repaired While You Wait
206 EAST FORSYTH ST
NIGHT AND DAY SERVICE
NO EXTRA CHARGE
FREE RENTAL SERVICE ON BATTERIES

HUTCHINSON AUDIT CO.
322-324 St. James Bldg
Phone Bell 7709
Auditors and Accountants

Established 1904
CHAS. A. BROWN, Jr. Dealer in CITY and COUNTRY REAL ESTATE
30-31 Buckman Building
Let me help to find what you want. Customers' interests carefully safeguarded

Adamson Emmett (Emma L), h 2911 St Johns av
Adamson Richard (Debora), lab, h 921 E 5th
*Adderley Charles (Sadie), clnr, h 818 Davis
*Adderly Herbert J (Me verna), cigar mkr, r 1011 Cedar
Adderley Herbert V (Frances), h 150 Phelps
*Addie Beulah, lndrs, h 134 E Union
*Addington Dee W, storekpr Pullman Co, h 1725 Market
Addington James H (Margaret), slsmn Reo-Varn Motor Co, h 132 E Duval
Addington Roger W, slsmn Taylor-Gary Co, h 1725 Market
Addington Wm H (Alexia), hauling, h 1725 Market
Addison Drek (Virgie), barber Whitaker 1 w of Cummer av, h do
Addison James (Lilly), mtrmn, r 15 Stonewall
Addison John H (Gladys), barber, h 22 W Church
*Addison Lorenza (Della), ab, h 1122 Albert
Addison Warren W (Florence), city firemn, h 309 May
Addison Wm (Malissa), lab, h 1131 Grant
Addressograph Co The, C J Matthews mgr, 414 West bldg
Adeeb Daisy (wid Isper), h 41 E 8th
Adeeb Fred, lab, r 41 E 8th
Adeeb Joseph, clk Geo Kaleel, r 241 E 8th
Adelberger John, hat clnr 219 Broad, h 737 W Monroe
*Adelmann James (Lizzie), lab, r 818 Cleveland

J. W. HILL AND COMPANY
REAL ESTATE—LOANS—INSURANCE
603 Florida Natl. Bank Bldg. Telephone 3101

ADELMANN ST GEORGE M (Lois C), Sec-Treas Mortgage Securities Corp, h 1320 Main
*Adger Amos (Mamie), lab, h 728 Clay
*Adgers Julia, cook, r 1306 Jefferson
Adkins, see also Atkins
Adkins Beckham (Fannie), tmstr, h w s Bliss nr Talleyrand av
*Adkins Benjamin (Sarah), lab, h 1605a Clarkson
Adkins Clarence, cook, r 1604 E Monroe
Adkins Eugenia (wid John D), r 1111 E Adams
*Adkins James (Keron), driver, r 1051 W Church
*Adkins James (Lela), tmstr, r 920 Cedar
*Adkins Lottie, lndrs, r 1308 Jefferson
*Adkins Minus, lab, h 227 S Myrtle av
Adkins Sarah Mrs, lndrs, h 503 E 7th
Adkins Thomas B (Katie L), plmbr, h 220 Spearing
Adler Catherine (wid J Henry), r 1732 Forbes
*Adley Beatrice, r 636 E Union
*Adley Henry (Daisie), lab, h 1504 W 21st
Adlerstein John (Edda), chauf, r 322 W Church
Admire Otis E, slsmn Natl Cash Register Co, r Y M C A
Adolph Edward A (Maggie B), trav smn, h 625 Rosselle
Adressograph Co The, C J Matthews mgr, 414 West bldg
Advent Christian Church, 132 W 17th
AETNA CASUALTY & SURETY CO OF HARTFORD, CONN, W M McCrory Co General Agts, 56 W Bay (See right center lines and page 35)

CONSOLIDATED ENGINEERING CO.
Professional Electrical and Mechanical Engineers
Bell Telephone 7477 215-219 EAST BAY ST.

THE CLARK MONUMENT & STONE COMPANY
TWELFTH AND PEARL STREETS
TELEPHONE: BELL 4317-J

JACKSONVILLE NOVELTY WORKS
East 10th Street & Railroad Ave. JACKSONVILLE, FLA.
Store and Office Fixtures, Refrigerators, Odd Sized Doors and Sash, Screenwork, General Woodwork.
Telephone 2888

Purity Ice Cream and Dairy Co.

THE VELVET KIND ICE CREAM U. S. Reg. Pat. Office

AETNA CASUALTY & SURETY CO OF HARTFORD, CONN, Telfa r Stockton & Co Agts, cor Laura and Duval (See left top lines, insert opp name and page 56)

AETNA FIRE UNDERWRITERS AGENCY, Hobbs-Zellner Co Agts, 205-7 Graham Bldg

AETNA INSURANCE CO OF HARTFORD, CONN, Frank J Malone State Agt, 54-55 Buckman Bldg, Tel 3452

AETNA INSURANCE CO OF HARTFORD, CONN, R R Rosborough Agt, 303 Dyal-Upchurch Bldg (See right side lines and page 36)

Aetna Iron & Steel Co The, D P Smith pres, J M Burre l sec-treas, 520 E 8th

*African Methodist Zion Church, Madison cor Caroline

*AFRO-AMERICAN INSURANCE CO, A L Lewis Pres, W H Lee Sec, 105 E Union, Tel President's Office 8696, General Office 2943

*Afro-Universal Co, J S Belton mgr, grocers 1833 Florida av

*Ager Gilmore, lab, r 1661 Florida av

*Ager Leonard, porter, h 1661 Florida av

*Ager Pennie, lndrs, r 1661 Florida av

Agerton V L Mrs, clk, h 134 Phelps

Agle Antonio (May), grocer 1461 E Church, h 1548 E Duval

*Agner John W (Levinia), pntr, h 309 W Orange

BAKER & HOLMES CO.

Wholesale Grocers and All Kinds of Building Material

Tel. Private Exch. 7816 and 675 Viaduct Street

Agnew James S, mach Farquhar Machy Co, r 612 Market

*Agnew Jane, lndrs, h 330 E State

Agnew Willie T (Ide l), mech, h 612 Market

Agrilla George, mach, r 1501 E Church

Agrilla Samuel (Conchita), grocer 1501 E Church, h do

Ahareth Chesed Synogogue, Laura s e cor W Ashley

AHERN JOHN F (Eloise B), Mgr Fairbanks, Morse & Co, 600 W Bay, Tels 2425 and 8187, h 1765 Post, Tel R-4755

AHERN JOHN J (May G), Real Estate and Loans 212 Bisbee Bldg, Tel Bell 1760, h Hollywood, S Jax, Tel Orange 7535-M

Ahern Wm J (Louatha), clk Standard Oil Co, h 14 Stonewall

Ahl Leila W Mrs, boarding house, h 331 Hendricks av, S J, h do

*Ahern John (Mary), lab, r 1017 Lee la

Ahrens Harry, slsmn G S Wallace, r 1123 Market

Aid Daniel G, city firemn, h 417 E 8th

*Aiken Clarence (Mary), ab, h 8 Kentucky av

*Aiken Edward (Jannie), lab, h 1511 E Beaver

Aiken Harry (Glenn), mach Gibbs Gas Eng Co, h Pablo Beach rd

Aiken Henry B (Margaret E), carp, h Cherokee av, Ortega

Aiken Ira, mach Gibbs Gas Eng Co, r Harry Aiken

*Aiken Montague, lab, r 844 Georgia

*Aiken Ralph, messr B M Weiss, r 420 W State

Aiken Wm C, barber Drane Parker, r 111 Douglas

Tin Work In All Its Branches

Duval Sheet Metal Works

PAUL CARTER, Propr. Phone 3487 444 Riverside av.

Hall & Portland

CERTIFIED PUBLIC ACCOUNTANTS

304 Clark Bldg. Phone B-M 3836

M. A. Bowlin, HOME APPLIANCE STORE

Specialists in GAS & ELECTRIC Labor Saving Household Devices

Phone 6437 218 W. Forsyth St.

DUVAL MOTOR CO. AUTHORIZED AGENTS FORD CARS
Cor Forsyth and Lee Sts.

Aikens Anna, opr Keating Beauty Parlor, r 132 E Monroe
*Aikens Nancy, h 844 Georgia
Ainsbaugh Fay X, clk United Shoe Store, r Northern Hotel
Aird Henry G, pres Citizens Loan Assn and sec Dozier & Gay Paint Co, h 718 Laura
Aird Ida D (wid Wm), h 1105 E Church
Aird May Mrs, r 1128 Oak
AIRD & WIGGS, P R & F H Wiggs Successors, 307 St James Bldg
Airdome Theatre, 106 Myrtle av, S J
*Aires Lillian, dom, h 1208 Van Buren
Air-O-Muse Publishing Co (D Evan Williams), 228 Julia
Aitken Harry W, auto mech Chapman & Goldie, r 1121 Hubbard
Aitken Roy D, trimmer F a Casket Co, r 150 Jefferson
Ajax Rubber Co, L H Metcalf branch mgr, 7 Clay
*Ake Della M, smstrs, r 1301 E Beaver
*Ake Page W, mach, r 1301 E Beaver
*Ake Ronald, mattress mkr, h 1301 E Beaver
*Ake Samuel, mach, r 1301 E Beaver
*Akers Catherine, nurse, r 1106 Clay
*Akers Drucilla, lndrs, h 1106 Clay
*Akers Elizabeth, nurse, r 1106 Clay
Akin Burl Z (Mittie R), meat ctr, h 435a E 1st
*Akin Rachel, dom, r 1140 Corning

ESTABLISHED 1870 PHONE 6278
J. GUMBINGER COMPANY
OPTOMETRISTS AND OPTICIANS
DR. S. P. HILL
11 LAURA STREET JACKSONVILLE, FLA.

Akin Robert, brk lyr, r 150 Jefferson
Akin Roy, brick lyr, r 150 Jefferson
Akin Wm (Mary), clk, h 325 Main
*Akins A to (Petronella), lab, r 1215 Hogan
Akins George C (Sarah), mach, h 1122 E Beaver
*Akins Joseph (Louise), lab, h 1232 Jessie
*Akins Maggie, lndrs, h 1108 E 3d
*Akins Richard, pressr John Costas, h 1108 E 3d
Akins Terry (Electra), wood wkr, h 1124 E Beaver
Akra Bros (Tufick and Mitchell), dry goods 1938 Main and 119 E St Johns av, S J
Akra Eugenie K, r 2125 Main
Akra Louis K, clk Akra Bros, r 2125 Main
Akra Mitchell (Akra Bros), r 2125 Main
Akra Philip (Akra & Haddad), r 1664 Florida av
Akra Tufick (Akra Bros), r 2125 Main
Akra & Haddad (P Akra, M Haddad), grocers 1664 Florida av
*Akridge Ray, porter, r 215 W Orange
ALACHUA PLANTING CO, T B Hamby Pres, 121 Graham Bldg
Albarding Fritz G (Emma), slsmn Liberty Produce Co, h1225 Winthrop
Albarez Jose, cigar mkr, r 912 E Adams
Albernathy Alva (wid E D), clk, r 3856 Pearl
*Alberry Joseph A, lab, r 1038 W State

BLALOCK, YOUR TAILOR
HATTER and CLOTHIER. Always pleased to serve you
210 W. FORSYTH PHONE 1311

B. E. HARDACRE COMPANY
Surety Bonds
We Write All Forms of Bonds
PHONES 6535-6536
ROOMS 314-315-16 DUVAL BLDG.

J. H. CHAMBERS NOVELTY WORKS
DOOR AND WINDOW FRAMES, SCREEN DOORS AND WINDOWS
Phone 3152. Plant and Office 8th st Betw Laura and Silver

BUY JAX BISCUITS
JACKSONVILLE CRACKER WORKS PHONES 1751-1667

Alberry Samuel, restr 709 Broad, r 921 Kings rd
Alberson John, firemn, r s s E 23d nr Talleyrand av
Alberson Louise, steno, r 130 W Monroe
Alberson Ruby, slsldy, r 130 W Monroe
Alberson Violet, steno, r 130 W Monroe
*Albert Clinton (Emma), lab, r 1756 Madison
*Albert Ethel, hair drsr, r 1123 W Church
ALBERT HOTEL, see Hotel Albert
Albert Lewis, clk Tony Albert, r cor W Ashley and Lee
Albert Tony, grocer 1290 Davis, r cor W Ashley and Lee
Albert Wm C, carp, r 212 Madison
*Alberta Cleveland (Frances), mech hlpr, r 1820 Rose
*Alberta Ralph (Ada), lab, h w s Liberty nr Daniel av
Albertson Lois M, mgr Unity, r 218 E Church
Albrecht John C (Lucretia), delicatessen 1711 Main, h 31 W 5th
Albright Ethel (wid George), mlnr, r 1327 Liberty
Albright Henry S, clk Baker & Holmes Co, r 1410 Clark
*Albright James, driver, r 20 Powhattan
Albright John, r 31 W 5th
Albritton, see also Allbritton
Albritton Callin T, clothes clnr 308 W Forsyth, r 127 E Ashley

Adams, Evans & Co. Engineers and General Contractors
Paving, Road Building, Waterworks and Sewer Construction
ATLANTIC NATIONAL BANK BUILDING

Albritton Edna, nurse Rollins Hospital of Obstetrics, r 1562 Riverside av
Albritton John A (Lena), cabt mkr, r 304 Lackawanna av
Albritton Mary L, h 108 E 20th
*Albritton Olin (Mattie), mach, h 527 Spruce
Albritton Sincie C (Janie), mtrmn, h 538 Riverside av
Albritton Wm H (Lillie), electn, h 1514 W 21st
Albritton W H, r 754 W Adams
Albro Edward M (Anna L), auto repr, h 1423 Ernest
Albury Audry G, r 1410 Clark
Albury Arthur (Margaret), mgr R W Willis, h 1737 Perry
*Albury Edith R, grocer 319 S Myrtle, h do
*Albury Fred L (Edith R), carp, h 319 S Myrtle av
Albury Henry S, r 1410 Clark
*Albury Herman, wagon hlpr Elgin Butter Co 905 W Bay
*Albury Joseph R, tailor M Sempson, r 1038 W State
*Albury Samuel (Lizzie), cigar mkr, h 921 Kings rd
Albury Wm A (Ida), spl officer M & M T Co, h 1410 Clark
Albury Wm A (Margaret E), r 1737 Perry
Alden Victoria, mlnr Irene Kass, r n w cor Herschell and Lewis
Alderman Allen P (Pearl), clk H & W B Drew Co, r 1444 Hubbard
Alderman A E, city firemn, r 542 Riverside av
Alderman Derrick B (Lulu), lab, h 1446 Evergreen av
Alderman John (Nora), slsmn Levy's Store, h 328 Vinzant av

SUMMER LUMBER CO.
MANUFACTURERS CYPRESS LUMBER and CRATE MATERIAL
Office 453 St. James Bldg.

W. E. LAW & CO. BUILDING MATERIALS
WHOLESALE ONLY 401-403 HILL BLDG PHONE 6915

RENT A NEW FORD and DRIVE IT YOURSELF
THE FORDIT CO.
804 Laura St. Phone 1171

Certain-Thyson Milk Co.
MILK CREAM BUTTER
Cor. W. Forsyth and Myrtle Ave. Phone 8611

Aldeman John D (Carlotta), real est 402 Duval bldg, h 727 Talleyrand av
Aldeman Nelle, tchr Riverside School, r 328 Vinzant av
*Alderman Olivia, lndrs, h 1704 Dennis
Alderman Romulous E, city firemn, r 33 W Church
*Alderman Tommye, dom, r 515 Jessie
Aldinger George P, barber A F Tolman, r St George Hotel
*Aldmand Ella, waitress, r 1124 W Ashley
Aldrich Building, 22 E Union
ALDRICH DEAN, Salesman Rhodes-Futch-Collins Furniture Co, r 122 E Duval
Aldrich D T, r Y M C A
Aldrich Francis L, r 2127 Liberty
Aldrich Frank E (Elida), pres F E Aldrich Co, h 32 E Union
ALDRICH F E CO (Inc), F E Aldrich Pres, Mixed Paints, Varnishes, Kalsomine, Asphalt Roofing, Roof Cement, Etc, 22 E Union, Tel 3428
Aldridge Carl M, appr Thos Cusack Co, r 117 E Forsyth
Aldridge Joseph M (Mae), pres Aldridge-Kennedy Furn Co, h 342 W 11th
Aldridge-Kennedy Furniture Co, J M Aldridge pres, G H Kennedy v-pres, S J Timmons sec-treas, 127 E St John's av, S J

HARRY F. FROMME
INSURANCE
Atlantic National Bank Bldg. Phone 6655
CASUALTY
FIRE
LIVE STOCK
SURETY

Aldridge Thomas (Sarah), carp, h s s Astral av, 1 w of Oak, M H
Aldridge Thomas B (Annie C), brklyr, r s s Astral av, 1 w of Oak, M H
Aldridge Violet, r s s Astral av, 1 w of Oak, M H
Alemite Lubricator Co, E M Vestal sls mgr, auto accessories 904 Main
Alexander Agnes Mrs, dom, r 221 E 4th
*Alexander Alonzo, prop Palm Hotel, r do
*Alexander Arie, r 1015 Albert
*Alexander Arthur, cook, h 1675 3d
*Alexander Aurelia, maid, h 1721½ Davis
*Alexander Charles (Hanna), lab, h 725 W Church
*Alexander Carrie, r 1015 Albert
*Alexander Clara, lndrs, h 318 E Union
Alexander Claude A (Violet), ins agt, r 1608 Walnut
Alexander Charles H (Annie), lumber inspr, h 501 Georgia
Alexander Corley J (Geneva), sec Bankers Inv Co and Bankers Trading Corp, r 501 Georgia
*Alexander Dock (Julia), lab, h 742 Odessa
*Alexander Edward, lab, h 1314 Odessa
Alexander Edward N (Anna), clk City Elec Dept, r 1603 Florida av
*Alexander Elizabeth, lndrs, r 1119½ W Ashley
*Alexander Emma, clk, r 433 W State
Alexander Ernest S (Conara), clk, r 1930 Hill
Alexander Frank, clk, r 726 W Adams

THE DENBY SEED COMPANY
Tested and Quality Seeds. All Seeds and Plants in Season.
Poultry Feed, Supplies and Remedies. Tel. 2813. 125 E. Bay St.

FRENCH MIRROR PLATE GLASS CO.
533-535-537 E. Bay St. TEL. Bell 1572
GLASS ALL KINDS FOR BUILDING PURPOSES
MIRRORS, SILVERING, RESILVERING

Wilson, Otwell & Cone, Inc.
ENTERPRISE and STOCKTON STS. PHONE 601
Boxes, Crates, Barrels, Cross Arms
LUMBER

Union Furniture Co.
702-710 FLORIDA AVENUE
PHONE 3104

*Alexander Frank, driver, r n s W 27th, 3 e Myrtle av
*Alexander Frank C (Henrietta), driver, r 514 Charles
Alexander Gary W (Alexander & Martin), r 1757 Riverside av
*Alexander George, lab, h 1067 E 3d
*Alexander George C, lab, r 1698 Louisiana
Alexander Gerard A (Margaret), h 2, 111 E Forsyth
Alexander Harry T (Alexander & Adams), r 28 S Main
*Alexander Ionia, clk Afro- Amer Ins Co, r 1408 Harrison
Alexander James, confr 600 Davis, r 529 W Monroe
*Alexander James D (Christina), clk 724 W Ashley, h 618 Johnson
Alexander James S (Maude), agt, r 1539 Hubbard
*Alexander John, lab, h 1824 Davis
*Alexander John (Rebecca), lab, h 1031 Van Buren
*Alexander John, stablemn, r 1139 Pippin
*Alexander Joseph (Carrie), lab, h 518 Phelps
*Alexander Josh (Emily), chauf, h 732 Davis
*Alexander Julius (Lottie), lab, h 516 E Union
*Alexander Junius (Sally), lab, h 2010 Harper
Alexander Leon W, law clk L R Milton, h 1603 Florida av
Alexander Littie H, slsldy McGriff-Newman Co, r 411 Washington
Alexander Milton W (Allie), asst sec Foye Tie Co, h 219 E Church

PORTRAIT AND COMMERCIAL PHOTOGRAPHY
THE WOODWARD STUDIO, INC.
"Where Your Heart is, Your Photograph Ought to be"
Phone 2211 Twenty-One West Adams Street

*Alexander Minnie, r 1102 Davis
*Alexander Minnie, lndrs, r 144 Cemetery
*Alexander Ne lie, lndrs, h 1546 King's rd
*Alexander Orange (Carrie), lab, h 1234 W State
*Alexander Rose, r 809 Jefferson
Alexander G A, runner Atlantic Natl Bank, r 105 W 16th
*Alexander Samuel (Hattie), lab, h 635 Griffin av
*Alexander Sarah, lndrs, r 1426½ Davis
*Alexander Susie, lndrs, h 1203 Pippin
*Alexander Thomas (Mattie), stevedore, h 928 Dennis
Alexander Verna E, r 1539 Hubbard
Alexander Vivian, slsldy S H Kress Co, r 105 W 16th
*Alexander Wm, brick yr, r 1136 W Ashley
*Alexander Wm, chauf, h 1102 Davis
*Alexander Wm, lab, h 1209 Franklin
Alexander Wm (Rose), lab, h 1698 Louisiana
*Alexander Wm (Sadie), lab, h 1518 Bridier
*Alexander Wm (Moselle), lab, h 1526 Van Buren
Alexander Wm B (Mattie E), agt, h 1724 Wambolt
Alexander Wm E (Mattie), h 105 W 16th
*Alexander Wm H (Josephine G),brick mason, h 335 E Beaver
*Alexander Winona C, welfare wkr, r 1825 Davis
Alexander & Adams (Harry T Alexander, L M Adams), tires 28 S Main

McCARTHY & LEU
WHOLESALE AND RETAIL DEALERS IN
HARDWARE AND MILL SUPPLIES
105 JULIA, COR. FORSYTH TELEPHONE 8113

H. C. WELLER CO.
1208 Graham Bldg. Jacksonville, Fla.
RELAYING RAILS, RAILWAY AND CONTRACTORS' EQUIPMENT

N. D. Suttles & Co.
Real Estate, Loans, Insurance
212 W. Forsyth St. Bell Phone 5131

TELFAIR, STOCKTON & CO.
REAL ESTATE—MORTGAGES—INSURANCE
CORNER LAURA and DUVAL STS. PHONES 82 and 83

PHONE 4843

Southern Art Glass Co. LEADED AND ART GLASS MANUFACTURERS
850-858 Florida Ave. Bell Phone 203

ALEXANDER & MARTIN (Gary W Alexander, John W Martin), Attorneys-at-Law 402-406 Atlantic Natl Bank Bldg, Tel 628

Alexandrou Nick (Jennie; Three Bros), h 29 Lackawanna av
*Alford Aaron (Maxie), lab, h 1227 W Union
Alford Alice May, r 617 Hendricks av, S J
Alford Andrew J (Mattie), h 917 Oak
Alford Eleanor B (wid Charles M), h e s Edgewood cor 17th, M H
*Alford John, lab, r 314 Broad
*Alford John H (Lizzie), grocer 311 Myrtle av, h do
Alford Neil (Irene), phys 456 St James bldg, h 224 W 9th
Alford Wm D (Leila), supt E O Painter Fertz Co, h 617 Hendricks av, S J
*Alford Ersel Lee, student, r 1218 3d av
*Alford Roberta, maid, h 1218 3d av
Alfred Robert A, gen supt Loncala Phosphate Co, h Cummer av, R D 2, Box 241
Alice Apts, 222 E Duval
Alison, see also Allison
*Alison James (Emma), lab, r 620 Davis
All Saints Episcopal Church, 325 Hendricks, S J
Allberry Delia, nurse, r 132 E 8th
Allbritton Eva P, steno J G Permenter Co, r 108 E 20th

See Us for Business Opportunities
INTERSTATE EXCHANGE COMPANY
Business Brokers, Real Estate, Rentals, Loans, Exchanges Negotiated on Real Estate or Personal Property anywhere in the U. S.
221 DUVAL BUILDING PHONE 4143

*Allbritton John, student, r 1326 Stewart av
*Allbritton Lillian, clk Peninsular Casualty Co, r 1326 Stewart av
Allbritton Myrtie, tchr, r 30 E 15th
Allbritton Owen S (Maggie B) ins agt, h 30 E 15th
*Allbritton Wm, lab, h 1326 Stewart av
Allderdice FitzHugh B (Lillian), real est 508 Bisbee bldg, h 2025 St Johns av
Allee James C, acct Standard Oil Co, h 1031 E Church
Alleman Charles L (Marie), yd cond F E C, h 315 Davis, S J
Allemand Raoul (Marion), mach 717 Main

ALLEMANIA FIRE INSURANCE CO of Pittsburgh Pa, Curtis M Lowe Agt, 5-6-7-8 Blum Bldg, Tel 457 (See page 33)

*Allen A M E Church, 1226 Ives
Allen Addie L (wid A O), h 7, 521 Main
Allen Alma, r 1106 (911) Missouri av
Allen Andrew (Clara), clk, h 3940 Main
*Allen Anna Mae, student, r 577 Park
Allen Annie L, r 207 Douglas
*Allen Annie V, agt Afro-Amer Ins Co, h 1819 Miller av
*Allen Attomese, r 2508 Jefferson
Allen Avis W, bkpr Lovejoy Sales Co, r 39 E 1st
Allen A A, clk S A L Ry, r 3940 Main
Allen Bertram (Lucy C), ins, h 1422 Post
Allen Bros (George, Thomas and Michael), grocers 1657 Oak
Allen Cary O (Mamie), carp, h 42 Vinzant av

P. J. DOUGHERTY ROOFING of All Kinds Roof Repairing My Specialty
ABSOLUTE SATISFACTION GUARANTEED
1822 WAMBOLDT ST. PHONE 1622

Drink GOOD HOPE MINERAL WATER

PLUMBING HEATING | R. L. Slauter
131 E. FORSYTH ST.
Phone 2773 Res. R-1922

*Allen Cecil, porter, r 1106 (911) Missouri av
*Allen Celeste, h 1000 W Church
*Allen Chapel, 1226 Ives
Allen Charles (Grace) electn, r 129 Roselle
Allen Charles S (Emily), service mgr Reo Varn Motor Co, h 103 W 12th
Allen Claude I (Fannie E), gen agt A B & A Ry, h 2036 Riverside av
Allen Clifford H, bkpr Jax Cracker Wks, h 2026 Market
Allen C H Mrs, clk S A L, h 2026 Market
Allen C M Mrs, acct Sou Ry, r 3940 Main
*Allen Daniel (Fannie), porter, h 547 Charles
Allen Daniel R, property man Duval Theatre, h Ortega
*Allen David (Mary) baker, h 517 Charles
Allen Delia E, steno McGiffin & Co, h 1344 Hubbard
*Allen Dock, cook, r 1708 2d
*Allen Dock, gardener, h 1106 (911) Missouri av
Allen Earl (Annie P) wood wkr, h 193 Waller
Allen Edgar R (Corrine), bkpr Nasrallah Bros, h 107 E 7th
*Allen Edward, barber O Simpkins, r 1308 W Adams
*Allen Edward A (Beatrice) lab, r 1048 W Ashley
Allen Edward H (Katherine), r 759 Riverside av
ALLEN EDWARD L (Annie M), Mgr Fiduciary Co, h 1672 John

BONDS FOR INVESTMENT
All Listed Securities Can Be Bought on Our 20-Pay Plan
The L. K. Riley Co., Inc., 40 Buckman Bldg. Phone 40

Allen Edwin K (Denia), exp mess, h e s Main bet 38th & 39th
Allen Elanor, steno Goodyear Tire & Rubber Co, r 227 Market
Allen Elizabeth (wid Joseph), r 107 W 5th
Allen Elsie M, r 737 Oak
Allen Ernest, r 853 College
*Allen Ernest A (Viola), collr, h 1901 Murdock
Allen Ethel, nurse City Health Dept, r 1344 Hubbard
*Allen Fred P (Julia), carp, h 1509 Franklin
Allen Fred R (Clara), electn, h 122 E 11th
Allen Freida, slsldy F W Woolworth Co, r 112 E Beaver
*Allen Gabriel (Minnie L), driver, h 1507 W Union
*Allen George (Lillie), porter, h 716 W Church
*Allen George (Minnie), poolroom 742 W Ashley, h 703 W Church
Allen George E (Gertrillia), foremn, h 853 College
Allen George P (Lillian), clk H C Hare Co, r 1636 Liberty
Allen George P jr, clk, r 1636 Liberty
*Allen Georgia, h 912 Oakley
Allen Goldsby (Ruby), carp, h 1522 Florida av
*Allen Green (Daisy), lab, h 1942 Windle
*Allen Harold, lab, r 928 W State
*Allen Hattie, h 1043 W Ashley
Allen Hazel, r 122 E Beaver
Allen Henry (Lucy), student, h 319 E 1st
*Allen Herman, lab, r 1106 (911) Missouri av
Allen Hyman (Ruth), fruits 802 W Adams, r 1819 Hubbard

JOAN
Importers and Designers of High Class Millinery
The Paris Shop of Florida, 205 Hogan St, Tel. 1222

FOR AUTO AMBULANCE Call Phone 6713

R. R. Rosborough
Telephone me today lest you forget
PHONES 8190-8191
303-4-5 Dyal-Upchurch Bldg.
General Insurance
Leading Companies
Maximum Protection
Minimum Cost

"KEEP MOVING!"
Call Phone 6470
SUDDATH MOVING AND STORAGE CO.
Household Goods Moved, Stored, Packed, Shipped
Reasonable Prices Excellent Service
OFFICE and WAREHOUSE, 626 WASHINGTON ST.

*Allen James, lab, r 1016 W Adams
*Allen James, lab, r 115 Olive
Allen James, news agt, r Northern Hotel
Allen James B (Annie), cond A C L, h 445 E 6th
Allee James C (Annie), clk, h 1031 E Church
Allen James F (Martha H), phys 509 W Bay, h 424 Cornelia, S J
Allen James W, r 207 Douglas
Allen James W, h 132 Schofield
*Allen Jefferson (Bettie), lab, r 720 Markeet
*Allen John (Alma), porter, r 609 Madison
Allen John B (Margaret; Leach & Allen), h 2137 Liberty
*Allen John D (Emma), watchmn, r 1440 Florida av
*Allen Joseph, lab, h 1737 5th av
Allen Joseph P, pntr, h 207 Douglas
Allen Joseph T (Leonora E) mach, h 1036 E Ashley
Allen Josephine (wid Clyde), r W R Stevens, Ortega
*Allen Julia, dom, r 1715 Park
*Allen Julia E, tchr Cookman Inst, r do
Allen Julian H (Jimmie E; Allen & Kelly), h Fishweir pk
*Allen Laura, lndrs, r 543 Park
*Allen Lena (wid Wm M), lndrs, h 813 Ionia
Allen Leon C (Goldie), clk A C L, h 729 W Monroe
*Allen Leonora, agt Afro-Amer Ins Co, r 1716 Grover av

SAMUEL C. TAYLOR CO., Inc.
RENTAL AGENTS
REAL ESTATE—INSURANCE—LOANS
PHONE 1773 10 OCEAN ST.

*Allen Levester, porter ,r 126 W Orange
Allen Lillian, slsldy F W Woolworth Co, r 655 E Forsyth
*Allen Louis (Gertie), lab, h 919 E Union
*Allen Louis F (Mattie), carp, h 1503 Johnson
*Allen Lucy, dom, r 1114 Julia
Allen Lucy G, steno Y M C A, h 319 E 1st
*Allen Lydia, h 1574 Van Buren av
Allen Marion, mgr Fla-Louisiana Refining Co, r Seminole Hotel
Allen Marchell E (Elva), clk, r 1240 Ionia
*Allen Margaret, nurse City Health Dept, h 1024 Lackawanna
Allen Margaret A (wid John S), h 1917 Boulevard
Allen Margaret E, r 2137 Liberty
Allen Marion F (Izy L), driver Duval-Hilditch Laundry Co, h 2124 Market
*Allen Marion, dom, r 1047 W Ashley
Allen Marshall (Elva), clk Whiddon's Cash Store, h 1240 Ionia
Allen Mattie E (wid A O), r 193 Waller
*Allen Mary, dom, r 531 Jessie
Allen Michael (Allen Bros), r 612 May
Allen Myra (wid Wm H), h 122 E Beaver
*Allen Narcissus, maid, h 716 Johnson
*Allen Nerssie, r 1105 W Beaver
Allen Newton (Ola), carp, h 1504 Florida av
Allen Olien W, electn, r 122 E Beaver

THE LETTER SHOP
THE MULTIGRAPHING OFFICE OF FLORIDA
PHONE 1626
12 U. S. TRUST BLDG.

ZENZER IRON WORKS
Blacksmith, Machine and Boiler Shop
Prompt Attention Given Rush Orders
J M ZENZER Prop
911 E Bay St. Phone 6103

CHAS. H. MEREDITH
Tel. 3715 809 East Bay St.
PLUMBING, HEATING, ROOFING AND TINNING

Robinson Motors Co.
PIERCE ARROW and LINCOLN MOTOR CARS AND TRUCKS
908-910 MAIN ST.
TEL. 6927

*Allen Oscar (Luella), lab, h 1249 Pacetti
*Allen, Pauline, lndrs, r 928 W State
Allen Percy C, foreman, r 2137 Liberty
*Allen Rebecca, dom, r 1022 Julia
*Allen Robert (Anorma), tchr, h 1412 8th av
*Allen Rosa L, r 420 Park
Allen Rush H (Leephie), clk R M S, h 737 Oak
*Allen Russell (Willie), mech hlpr, r 1305 Houston
*Allen Ruth, r 16 Curtis av
Allen Sallie D Mrs, h 655 E Forsyth
*Allen Samuel, lab, r 343 E Ashley
*Allen Samuel (Annie), lab, h 1256 W Monroe
*Allen Samuel A, porter, r 1100 Brereton
*Allen Samuel V, lab, r 836 (902) Washington
*Allen Susie, dom, r 629 W Church
Allen S Margaret (wid John S), h 4, 1917 Boulevard
*Allen Thomas, lab, h 2143 Venus av
Allen Thomas, mach hlpr, r 42 Vinzant av
Allen Thomas (Nora), mtrmn, h 628 College
Allen Thomas (Nora), mtrmn, h 626 College
*Allen Thomas (Gertrude), tmstr, h 1203 Hogan
Allen Thomas E, phys 743 W Adams, r do
*Allen Thomas J, clnr, h 768 W Church
Allen Thomas R (Ouida R) service mgr The White Co, h Lakeside Park, Ortega

W. M. McCRORY CO. General Insurance Surety Bonds
56 W. Bay St. Tels. 3195-6-7

Allen Vardie F (Susie E), carp, r 328 E Forsyth
*Allen Viola, lndrs, r 1003½ W Adams
Allen Violet E, r 207 Douglas
Allen Walter L (Idella), sol frt agt C C& O Ry, r 39 E 1st
Allen Walton S (Olive), clk, r 850 Grape
*Allen Wm (Estelle), lab, r 200 Jefferson
*Allen Wm (Juanita), lab, h 546 Eagle
Allen Wm C electn appr, r 445 E 6th
Allen Wm F (Pearl A; A & H Candy Mfg Co), h 436 E 4th
*Allen Wm H (Rosa), clo clnr 408 Park, h 577 do
Allen Wm L, chauf, r 122 E Beaver
Allen Wm L (Della), clk P O, h 39 E 1st
Allen Willis H, clk, h 1651 Roselle
*Allen Wisdom (Jennie), carp, h 1505 Lee
Allen & Kelly (J H Allen, R O Kelly), cigars 507 W Bay
Allensworth James T (Augusta), office mgr Gerard Construction Co, r 720 Laura
Alley Charles W (Ruth), clk, h 417 Elder
Alford Wm D (Leila), supt E O Painter Fertilizer Co, h 617 Hendricks av, S J
Alligood Charles A (Laura), pntr, r 21 Harman av
Allin Thomas C (Sadie G), mgr E S Paine Laundry, h 30$ E 6th
Allison Amos J (Mary M), h Enterprise 6 w of MacDuff av
*Allison Anitat, dom, r 1318 Stewart av
Allison Bessie, clk, r 217 Laura

H. I. SIRMANS, President WILLIAM McCARREL, Sec. and Treas.
FLORIDA PROTECTIVE ASSOCIATION
CRIMINAL AND CIVIL INVESTIGATIONS
Phone 4068 Offices 302-304 Hill Bldg. Night Phone 7098-J

Coal Telephones 3337, 3338 Logan Coal & Supply Co. 666 E. BAY ST. Coal

JACKSONVILLE CONCRETE PRODUCTS CO.
530 RIVERSIDE AVE. FRED C. HEDRICK, Manager PHONE 678
BLOCKS AND BUILDING UNITS TILE SIDEWALKS CONCRETE PAVEMENTS

PHONE 1215 **Jacksonville Furniture Co.**
835 W. Adams Street

*Allison Cora, lndrs, r 468½ Eagle
Allison George W (Pensie L), pres Merchants Transfer Co, r Woodstock Fla
Allison George W jr (Amorette), mgr Merchants Transfer Co, r Woodstock Fla
*Allison Jacob (Josephine), lab, r 966 Houston
Allison James S (Annie D), adjuster B F Goodrich Rubber Co, h 134 Schofield
Allison Mabel, bkpr, r 623 Laura
Allison M Barrett, pricer Elbre Drug Stores Inc, r 623 Laura
Allison Reginald V (Dorothy), foremn N Y Laundry, h 304 Phelps
*Allison Thomas R, lather, h 1318 Stewart av
*Allison Thomas R jr, chauf, r 1318 Stewart av
*Allison Wm (Ethel), barber, r 1230 W Duval
*Allmon Annie, cook, h 214 Stuart
Allmon James A (Etta), h Reynolds nr Garden av
*Allmond Georgia, h 529 Eagle
Allred Henry M (Annie), slsmn The Balfe Co, h 823 E Church
*Alls Henry, lab, r 925 Darwin
Allsopp Robert G, r 720 Albert
Allsopp Wm F, r 720 Albert
Allstedt Hattie, clk Union News Co, r 22 E Duval
Allstedt Kittie Mrs, clk Union News Co, r 22 E Duval

CLIFFORD A. PAYNE
Insurance in All Its Branches
MORTGAGE LOANS
Phone 1047 9th Floor Bisbee Bldg.

Allstedt Raymond (Kittie), clk Union News Co, r 22 E Duval
Allston, see also Alston
Allston Robert (Florence), driver, r 524 E Church
Allum Wm G (Jessie), pntr, r 521 W Church
Almagren Alva, hatter, r Salvation Army Hotel
*Alman James (Symintha), lab, h 1407 Oakley
Almand Wm C, stock mgr Packard-Florida Motors Co, r 113 Lackawanna av
Almon Joseph M (Sarah), foremn Wilson, Otwell & Cone, h 543 Woodlawn av
Almond Avery, clk Livingston-Yonge Co, r 113 Lackawanna av
Almond Bryan D, clk, r 113 Lackawanna av
Almond Carl, clk, r 113 Lackawanna av
*Almond Lena, r 1430 Davis
Almond Murphy B (Marie), clk County Tax Assessor, h 113 Lackawanna av
*Almond Patrick, clk M Williams, h 1415 Broad
Almond Wm A, emp clk Standard Oil Co, r 1943 Liberty
Almond W Thomas, watchmn, r 113 Lackawanna av
Alper Myer S (Rosie), pres Fla Junk & Waste Paper Co Inc, r Northern Hotel
Alpha Apartments, 326 W Church
Alpha Apartments, 725 May
Alps, The, 125 Laura
Alsop Agnes, bkpr Indpt Lndry Co, r 2139 Laura

Herndon & Ford Co.
805 Main St. Phone 1919
REAL ESTATE
RENTALS
LOANS
FIRE INSURANCE

BAGGAGE | PHONES 112 and 87 | WHY YOU SHOULD USE THE JACKSONVILLE BAGGAGE & CAB CO.: Their drays do nothing but haul baggage. For quick service we have men in the baggage room. We call for your checks free of charge and deliver your trunk. Our dray check is the only check recognized by the Jacksonville Terminal Co. Office, Union Station.

AMERICAN ELECTRIC CO.
FEDERAL ELECTRIC SIGNS
128 E 4th
Tel. 8453

Jones Lumber Co.

"QUALITY and SERVICE"

ALSOP JOHN T JR (Ella G), Treas Nassau Farm Co, Real Estate, Rentals, Insurance and Surety Bonds, 312 Duval Bldg, Tel 4376, h 202 MacDuff av, Tel R-3748
Alstedt Hattie Mrs, clk Union News Co, h 22 E Duval
Alstedt Raymond (Katherine), stock clk, r 22 E Duval
*Alston Edith, r 1713 Morgan
*Alston George (Mariah), tmstr, h 836 Pippin
*Alston Lawrence (Louise), pntr, h 425 Eagle
*Alston Louise, lndrs, h 627 Caroline
*Alston Mary, cook, h 1343 Louisiana
*Alston Morris (Clara, lab, h 316 W Orange
*Alston Nathaniel (Beatrice), lab, r 319 W Orange
*Alston Richard (Margaret), plstr, h 1312 Julia
*Alston Robert L (Flora), chauf, h 524 E Church
Altee Gerand F, mach, r 619 W Monroe
Altee Leo, eng, r 619 WMonroe
Altee Oscar, lino opr, r 619 W Monroe
Altee Owen, lino opr, r 619 W Monroe
Altee Thomas M (Bridget C), inspr, h 619 W Monroe
Altee Vincent J (Lucille), dentist, r 1305 W Church
Altman, see also Oltmann
Altman Aaron R (Louise), stevedore McGiffin & Co, h 2116 Market
Altman Curtis, r 731 Dellwood av

Drink Coca Cola in Bottles

BROWN BATTERY CO.

222-224 W Adams Phones 888-988

BATTERY SERVICE TO ALL

Six Years of Battery Service in Jacksonville

Jacksonville Ship Chandlery Company

SUCCESSORS TO HUSSEY & COPP

The Largest Ship Chandlery Co.
The Largest Sail Makers and Ship Riggers on the South Atlantic Seaboard
239 E. Bay St., Cor. Market St.

Altman Daniel (Julia), swtchmn, r 17 Townsend
Altman David C (Rebecca), wtchmn, h 611 Lafayette
Altman Dewey S, r 611 Lafayette
Altman Doris, steno Westinghouse Electric & Mfg Co, r Y W C A
Altman Eva, r 731 Dellwood av
Altman Ida, r 731 Dellwood av
Altman Ira, lab, r 611 Lafayette
Altman Mabel, opr W U Tel Co, r 624 Lackawanna av
Altman Sarah (wid Max), h 1616 Silver
Altman Sherman J (Gertrude), eng, h 917 E 11th
Altman Willis, r 1616 Silver
Altree Emma L Mrs, h s s Talleyrand av nr 28th
Alvarez Canto, cigar mkr, r 107 Florida av
Alvarez Claude M, musician, h 23 Daniel av
Alvarez Clyde R (Anna), clk C E Smith Co, h 2142 Perry
Alvarez John L (Stella), eng, r 441 Thomas
Alvarez Jose (Dolorez), cigar mkr, h 821 Darwin
Alvarez Josef, cigar mkr, r 116½ Florida av
Alvarez Joshua, ship clk Cameron & Barkley Co, r 2743 Lydia
Alvarez Oscar W (Hilda B), barber, h 2018 Perry
*Alvarez Panchy (Lizzie), cigar mkr, h 614 Davis
Alvarez Peter, cook, r 751 W Adams
Alvarez Raiford E (Susan), bgemstr S A L, h 2121 Silver

"DEPENDABLE" Brass, Bronze and Aluminum Castings

PERFECT SERVICE AND QUALITY

THE C. I. CAPPS CO. 1224 Adams St. Telephone Bell 5114

J. C. HALSEMA MFG. CO.
LUMBER MANUFACTURERS, WHOLESALE AND RETAIL
WINDOW AND DOOR FRAMES—ROOFING
Mill and Office, 9th, Cor. Ionia Tels.: Bell 306-761

Alvarez Raymond (Ruby), mach, h 2821 Myrtle av
Alvarez Susan (wid Roman M), h 1315 (715) Copeland
*Alvarez Walter (Maude), clk, h 1637 McConihe
Alvarez Walter A (Eunice; Palm St Garage), h 1801 Lackawanna av
Alvarez Wilbur S, r 135 May
Alvery Louise, h 339 W Forsyth
Alvis David W (Elsie), carp, h 829 E Beaver
Alworth Raymond C (Mary A), bkpr Hirsch Lumber Co, h 402 Osceola
Aly Fred R, carp, r 522 E Monroe
*Amaker Reuben (Louisa), lab, h 1338 Madison
Amalgamated Tire Stores Corp, F L Swann mgr, 338 W Forsyth
Aman, see also Amon
Aman W A, carp, r 13 S Ocean
Amann Wm G (Agatha), mgr E A Groover, h 2251 Redwing
Amann Wm G jr, student, r 2251 Redwing
Amason Marion (Lillian), r 1039 Margaret
Amber Louis, r 1755 Laura
Amber Samuel, r 1755 Laura
Ambrose Burwell K, with J F Ambrose, r 215 Market
*Ambrose Chelsea, nurse, r 1702 Hoeg
Ambrose Elizabeth, r 216 Hogan

McCANTS-HALL CO. Ford THE UNIVERSAL CAR **AUTOMOBILES**
Authorized Dealers
Phones 376 and 377 214 East Bay St.

Ambrose Claudia, tchr Fairfield Sch, r 102 E Ashley
Ambrose Helen, r 216 Hogan
Ambrose Henrietta, bkpr Robert R Sizer & Co, r 1940 Ionia
Ambrose John F (Adelaide), printr 425 E Bay, h 215 Market
Ambrose Karl J, student, r 215 Market
*Ambrose Mattie, hairdrsr, h 1115½ W Ashley
Ambrose Paul F, bkpr J F Ambrose, r 215 Market
Amedeus Orsini, clk Dennis Simmons, r 624 Davis
AMERICAN AGRICULTURAL CHEMICAL CO OF N Y THE Fred Weiss Mgr Jacksonville Branch Office, 916 Graham Bldg, Tels Private Branch Exchange 3116-3117-3118, Fertilizer Works Talleyrand av nr 21st, General Office 2 Recto, N Y City
AMERICAN BAKERIES CO, C S Broeman Mgr, Wholesale Bread, Pies and Cakes, 2345 Market cor 12th, Tels 173, 1738
AMERICAN BICYCLE CO, W E Kingery Propr, 512 W Adams
American Cone & Pretzel Co (Jacksonville Branch), 624 W Bay
American District Electrical Protective Co, Warren C Hendry mgr, 201 Bisbee bldg
American Drug Co (J H Cash), 111 Florida av
AMERICAN ELECTRIC COMPANY (A L Palmer), Agents Fedora Sign System (Electric), Electrical Contractors, Repairs, Motors, Elevators, Irons, Bells, Electric Fans, 128 E 4th, Tel 8453 (See left inside lines)

STRICKLAND & TRAVIS
INSURANCE AND SURETY BONDS
402-406 BISBEE BLDG. PHONE 5231

ELLIS, CURTIS & KOOKER
Civil Engineers and Surveyors
Drainage and Highway Sewerage
and Railroad Work Blue Prints
Phone 948
Rooms 211 to 215 Realty Bldg.

L. C. HENDRYX BUICK SERVICE
S. W. Corner Sixth and Walnut, Rear 336 East Sixth
TELEPHONES
DAY 347 NIGHT 6514
ALL WORK GUARANTEED

INDEPENDENT LAUNDRY CO., Inc. | We are Independent of the Laundry Trust. 1060-1062 Washington St. | PHONE Bell 7200

AMERICAN FEDERATION OF MUSICIANS LOCAL 444, John H Mackey Pres, Charles Nelson Sec, E W Curtis Chairman of Board, 21 Mutual Life Bldg, Tel 5593

American Fibre Co, L B Wootton pres and mgr, Robinson av cor Dillon

American Furniture Co, B Kantrowitz pres, Nathan Reinstine sec-treas, 14-16 Broad

American Grocery Co, E C Long pres, G C Blume v-pres, H G Blitch treas, R H Petree sec, whol grocers Union Term Whse bldg

AMERICAN INSURANCE CO OF NEWARK N J, R R Rosborough Agt, 303 Dyal-Upchurch Bldg (See right side lines and page 36)

American Legion, Edward DeSaussure Post No 9, Mrs Grace Thatcher sec, 44 Barnett bldg

American Lumber Co, W H McCormick pres, J R Page mgr, 1548 Enterprise

AMERICAN MATTRESS WORKS, D G Fender Mgr, Mfrs of Box Springs, Mattresses and Pillows, 622-24 College, Tel 7761 (See page 44)

Denison Interlocking Tile
GAMBLE & STOCKTON CO., Mnfrs.,
327 Laura St. Phone 1522

AMERICAN MOTORS EXPORT CO, R L Blagg Pres, J Wm Johnson Sec, E A Marshall Sales Mgr, 219-227 Hill Bldg, Tel 8674

AMERICAN MULTIGRAPH SALES CO, E C Wimer Division Mgr, 407 West Bldg, Tel 1110

American Oil Co, S T Einig mgr, Commodores Pt Terminals

AMERICAN RAILWAY EXPRESS, A B Scruggs Supt, W Bay and Stuart, Tel 3471, Agent's Office Bay and Stuart, Tel 5784, Depot Office Tel 3800, Branch Office 59 W Bay, On Hand Dept 1217 W Bay

American Railway Express Co (S Jax Branch), W R English agt, 129 Myrtle av, S J

American Red Cedar Chest Mfg Co (Frank Faerman), 30 W Duval

American Red Cross, W K Jackson chm, Louise Stirk sec, F W Hoyt treas, 44 Barnett bldg

American Sales Book Co, N L Bedford sls agt, 8 U S Trust bldg

AMERICAN SEATING CO, A Hercules Selling Agt, Church, School, Opera and Court House Furniture, Blackboards, Maps, Globes and Venetian Blinds and School Supplies, 313-314 Masonic Temple, Tel 4349 (See page 43)

American Shipping Corporation, J J Logan pres, J A Campbell v-pres and treas, 662-66 E Bay

American Shoe Factory (Max L and M Shapiro), 3 E Forsyth

Medlin-Peacock Buick Co.
Phone 6013 503-5-7 W. Adams St.

ATLANTIC JEWELRY COMPANY
Watches, Clocks, Cut Glass, Silverware
USE AS YOU PAY
S. L. BEIGHLEY, President
W. P. RUSSELL, Secretary-Treasurer
Watch and Jewelry Repairing a Specialty
TELEPHONE 1485
201 BROAD ST., COR. ADAMS

SJOSTROM AUDIT COMPANY (Inc.)
10-14 Baldwin Bldg. Telephone 7281
CONSULTING AUDITORS AND PUBLIC ACCOUNTANTS.
INCOME TAX SPECIALISTS

The Franz Safe and Lock Co.
DIEBOLD FIRE AND BURGLAR-PROOF SAFES,
VAULTS AND SAFE DEPOSIT BOXES
TELEPHONE 868 27 and 29 SOUTH HOGAN ST.

American Sugar Refining Co, C C Green sls mgr, 403 Consolidated bldg
American Telephone and Telegraph Co, D S Springer dist traffic supt, 325 W Adams
AMERICAN TRUST COMPANY THE, Fred W Hoyt Pres, John H Powell, Archer S Hubbard and Wilson O Boozer Vice-Presidents, Arthur T Williams Sec, Ralph W Hoyt Treas, Jesse Speegle Auditor, 2 E Bay, Tels 3245-3246 (See page 16)
Ames John S (Ames & Bennion), h Railroad av, S J
Ames Marion A (wid George R), r 746 Oak
AMES REALTY CO, Harry B Hoyt Pres, J N Cooke Mgr, 111 W Church, Tels 5575 and 4433
Ames & Bennion (J S Ames, Mrs Esther Bennion), restr 119 Ames av, S J
Amick Wm C (Nolie), floormn, r 345 E Adams
Amidon Jeremiah, r 1149 Lackawanna av
Ammann Gottfried (Alecia), pntr 26 E 15th, h do
Amon, see also Aman
Amon Dora H Mrs, in charge U S Post Office Branch 3, h 1307 Main
Amon Winifred, clk, r 1307 Main
*Amos Butler, lab, r 522 Oak
*Amos Charles, lab, r 118 W State

WILLIAM KNAUER Real Estate, Loans
BUSINESS OPPORTUNITIES NOTARY PUBLIC
Office: Room 211 Professional Building Phone 1976
Office Hours: 11 a.m. to 1 p.m.: 7 p.m. to 8 p.m.

*Amos George, lab, r 323 W State
Amos Joel B (Francis), sheetmetal wkr, h 119 E 10th
Amos Samuel (Ella), lab, h 420 Stonewall
Amos Wm J (Mary V), slsm The Balfe Co, h Spring Park, S J
Amsler Elmer E (Edith), shp clk Jax Baking Co, h 624 Park
Amsler Louis (Emma), foremn, h 2200 Franklin
Amsler Rudolph, lab, r 2200 Franklin
*Amster Elder (Lucy), lab, r 214 Oak
Amy Alfred, r 801 E Beaver
Amy Wm R (Mae), pressman Arnold Ptg Co, h 801 W Beaver
Anastos Samuel, waiter Alex Sacopendas, r 522 W Adams
Anchor Garage (Roy M Arrighi), 622-24 W Adams
ANCHOR STONE & CONSTRUCTION CO (J C Bennett, H C Bennett, A H St John), Office 136 E Bay, Plant 12th and Hubbard, Tel 284 (See adv classified Concrete Products)
*Ancrum Arthur, waiter, h 633 W Church
*Ancrum Charles (Eliza), h 915 Madison
*Ancrum Julia, maid, r 1302a Davis
Ancrum Lizzie, restr 817 Davis, h 2011 do
Anders Ernest E (Carolyn), asst foremn Fire Station No 1, h 1542 Clark
Anders George D (Julia C), slsmn Cleveland Furn Co, h 4000 Main
Anders Henry S (Nettie), gatemn Clyde S S Co, h 728 Albert

E. G. Golder
303 MAIN STREET
Plumbing Heating Fire Escapes Electro Nickel Plating
Phones
Office, Bell 6413
Works, Bell 2279

Chas. W. Kinne
Real Estate, Fire Insurance
Loans Negotiated, Collected
1012 Atlantic Nat'l Bank Bldg.
PHONE 506

PARK HOTEL
Hot and Cold Water
Steam Heat In Every Room
208 Hogan; Tel. 2040

Lewis L. Copeland
OPTOMETRIST and OPTICIAN
122 Laura St. Next Cor. Adams

Anders Herbert L (Nellie), wood 928 Market, h 1421 Spearing
Anders Wallace B (Rachael T), pntr, r 1542 Clark
*Anderson Ada, r 928 Clay
*Anderson Albert, cook, r 29½ E Union
*Anderson Alexander (Nettie; Anderson & Thomas), h 619 W Beaver
Anderson Alice, r 1524 Main
Anderson Alice (wid Leo), r 617 Rosselle
*nderson Alice A, lndrs, h 431 North
*Anderson Allie, dom, r 903 Jessie
Anderson Alva L, student, r 829 E Beaver
Anderson Andrew (Ortega Bakery), r 131 W Adams
Anderson Anna L, r 343 W 4th
*Anderson Archie (Victoria), lab, r 820 Weare
Anderson Asa S, clo clnr 517 Main, r 43 W Ashley
*Anderson Atkins (Savannah), grocer 1200 W Duval and clnr 1200 do, h 1305 Houston
Anderson August, dept mgr Seamans Institute, r do
*Anderson Benjamin, chauf, r 1720 Lee
*Anderson Bertha, dom, r 1516 W Church
*Anderson Bertha (Perry), lndrs, h 722 Bridier
Anderson Bertram M (Annie L), cabt mkr, h Columbus av nr St Clair
Anderson Byron R, plmbr, r 1522 Florida av

Carolina Portland Cement Co.
BUILDING MATERIALS OF ALL KINDS
Telephones 4026-2983-5816 1st St. & Railroad Ave.

Anderson Carl (Emily), clk, r 1221 E Duval
Anderson Emily Mrs, steno, r 1221 E Duval
Anderson Carroll J, foremn, r 1203 E Beaver
*Anderson Carrie V, dressmkr, h 1561 Jessie
Anderson Chalker A, eng Automatic Refg Co, r 736 E Ashley
*Anderson Charles, clnr 512 E Union, r 740 Broad
*Anderson Charles, lab, r 1105 W Duval
*Anderson Charles (Jeanette), porter, h 1026 Cleveland
*Anderson Charles (Dixie), lab, h 432 Oak
Anderson Charles H (Cora), clk Anderson & Enge, h 144 E 5th
*Anderson Charles H (Maggie; Gilliard & Anderson), h 519 W 8th
Anderson Charles M (Laura J), real est, h 343 W 4th
*Anderson Chester (Alvester), lab, h 719 Weare
*Anderson Clarence (Annie), chauf, r 918 W 8th
*Anderson Clarence, lab, r 822 W Ashley
*Anderson Claud (Mabel), lab, h 1436 E 3d
*Anderson Cora, cook, r 1904 Kings rd
*Anderson Cornelia, lndrs, r s s Talleyrand nr Evergreen av
Anderson C W, agt, r St George Hotel
*Anderson Daniel (Anna), lab, h 1149 Hickory
*Anderson David (Ruth), farmer, h 6 Talleyrand av nr Evergreen
Anderson David W, eng, r 736 E Ashley
*Anderson Dora, lndrs, r 545 Cleveland

Electroall Battery System
Gas, Oils, Tires, Tubes and Electric Service
Batteries Recharged and Repaired While You Wait
206 EAST FORSYTH ST
NIGHT AND DAY SERVICE
NO EXTRA CHARGE
FREE RENTAL SERVICE ON BATTERIES

HUTCHINSON AUDIT CO.
352-354 St. James Bldg.
Phone Bell 7709
Auditors and Accountants

DUVAL PLANING MILL CO.
C. G. BUCCI, President
INTERIOR and EXTERIOR TRIM
7th St. & Railroad Ave.
Telephones 1749-8634

Established 1904
CHAS. A. BROWN, Jr. Dealer in CITY and COUNTRY REAL ESTATE
30-31 Buckman Building
Let me help to find what you want. Customers' interests carefully safeguarded

Anderson Earl F (Rose M), h 731 Oak
*Anderson Edgar, waiter, h 739 W Church
*Anderson Edward, lab, r 1904 Lee
Anderson Edward (Ethel), real est, h 1501 Montague ter
Anderson Edward F, chauf, r 16 E Beaver
Anderson Elbert, gardener, r 1731 Florida av
*Anderson Elijah, h 916 E Union
*Anderson Elize B, lndrs, h 1244 E 3d
*Anderson Emma, clnr, h 1721 Dennis
Anderson Enoch (Annie), chf eng, h 2950 Evergreen av
*Anderson Ernest A (Mamie), ship clk Fla Hardware Co, h 619 W Beaver
Anderson Ernest F Rev (Edna), h 2311 Market
*Anderson Essie, lndrs, h 1720 Lee
Anderson Ethel, slsldy F W Woolworth Co, r 425 E 8th
Anderson Eva, nurse Dr Smith's Sanatorium
*Anderson Fannie, lab, r 1031 W Duval
*Anderson Frances, lndrs, h 545 Cleveland
*Anderson Frank (Mae), carp, h 513 E Church
*Anderson Frank, lab, r 1424 8th av
Anderson Frank B (Cleo), marine eng, h 317 Catherine
*Anderson Fred (Irene), lab, r 1141 Grant
Anderson George F (Mamie), carp, h 1034 E 15th

J. W. HILL AND COMPANY
REAL ESTATE—LOANS—INSURANCE
603 Florida Natl. Bank Bldg. Telephone 3101

Anderson George W (Hilda), h 1850 Ionia
*Anderson Grant C (Alice L), meats 1109 Florida av, h 949 Odessa
*Anderson Gus (Maggie), carp, h 311 Eagle
Anderson Harry, messr Groover-Stewart Drug Co, r 1545 Ionia
Anderson Hascal B (Gladys), pharm Liggett's Drug Store, h 806 Farragut pl, S J
*Anderson Hattie, h 221 E Union
*Anderson Hattie B, r 509 Spruce
Anderson Helen Mrs, asst Dr B H Goodale, r 39 W Ashley
Anderson Henry, lab, r 1016 Cleveland
*Anderson Henry (Hattie), meat ctr Peter Solomon, h 1005 Kings av
*Anderson Henry (Queen V), porter, h 117 E Union
*Anderson Henry A (Willie), dentist 536 W Church, h 425 Broad
*Anderson Henry L (Henrietta), lab, r 1501 Van Buren
Anderson Herbert L (Elizabeth B), atty 709 Atlantic Natl Bank bldg, h 224 Market
Anderson Hosea G (Minnie), supvr, h 43 E 11th
Anderson Isaac (Ada), seaman, h 2331 Florida av
*Anderson Israel (Rebecca), lab, h 1239 Odessa
*Anderson James (Mary), lab, h 2908 Dooley
*Anderson James jr, lab, r 2908 Dooley
*Anderson James, lab r 721 Johnson

CONSOLIDATED ENGINEERING CO.
215-219 EAST BAY ST. BELL TEL. 7477
ELECTRIC REPAIR and PLATING DEPARTMENTS and MANUFACTURERS of SWITCH BOARDS
Agents for Elevators Pumping Machinery and Electrical Equipment

THE CLARK MONUMENT & STONE COMPANY
TWELFTH AND PEARL STREETS
TELEPHONE: BELL 4317-J

JACKSONVILLE NOVELTY WORKS
East 10th Street & Railroad Ave. JACKSONVILLE, FLA.
Store and Office Fixtures, Refrigerators, Odd Sized Doors and Sash, Screenwork, General Woodwork.
Telephone 2888

Purity Ice Cream and Dairy Co.
THE VELVET KIND ICE CREAM U. S. Reg. Pat. Office

Tin Work In All Its Branches
Duval Sheet Metal Works
PAUL CARTER, Propr. Phone 3487
444 Riverside av.

*Anderson James, lab, h 820 Weare
*Anderson James (Ruby), meat ctr, h 730 Minnie
*Anderson James (Annie), plstr, h 1511 Swift
Anderson James B (Lena), clk Cheek-Neal Coffee Co, h 1423 Post
Anderson James E (Mary C), flgmn, h 1 Townsend
*Anderson James E (Maggie), lab, h 2604 Kings rd
Anderson James F (Jessie), cond, h Iroquois av, Ortega
Anderson James W, agency auditor U S Shipping Board, r Y M C A
*Anderson, Javan E (Arnie), mason, h 906 E 17th
Anderson Jeana, clk P O, r 1524 Main
Anderson Jennie Mrs, hskpr Windsor Hotel, r do
Anderson Jennie A (wid A J), h 1524 Main
*Anderson Jerry, lab, r 808 Market
*Anderson Jerry, lab, h 855 Pippin
*Anderson John, lab, r 80 Claude
*Anderson John, lab, r 1003 Griffin av
*Anderson John, lab, r 1015 W State
*Anderson John, lab, r 1064 W Union
Anderson John A (Mary), lab, h 1403 Cleveland
*Anderson John (Janie), shoe repr 714 Davis, h 2 Lee
*Anderson John D, porter, r 118 Florida av
*Anderson John H jr (Carrie), meats 1118 Florida av, h do

BAKER & HOLMES CO.
Wholesale Grocers and All Kinds of Building Material
Tel. Private Exch. 7816 and 675 Viaduct Street

Anderson John L (Ethel V), boiler mkr, h 122 Douglass
Anderson John R (Josephine), contr 334 E Duval, h do
Anderson John T Rev (Rosa L), h 230 Drew
*Anderson John W (Allie), lab, h 1722 Van Buren
*Anderson John W (Mamie), pkr, h 2508 Davis
*Anderson Joseph (Viola), clnr, r 740 W Church
Anderson Joseph, carp, r 612 Cherry av
*Anderson Joseph, lab, r 1013 W Ashley
*Anderson Joseph (Sarah), lab, h 422 Jackson
*Anderson Joseph, lab, h 1137 Pippin
Anderson Joseph T (Kathleen), foremn, h 2945 Evergreen av
*Anderson Julia, h 1146 Oakley
*Anderson Julia, lndrs, h 712 Newnan
Anderson Julia Mrs, opr Sou Bell Tel & Tel Co, r 617 W Duval
Anderson J Frank (Edith), swtchmn, h 1564 Ionia
*Anderson J T jr, exp, h 720 Cleveland
Anderson Lerennie, clk, r 617 Rosselle
*Anderson Lary, lab, h 1012 Van Buren
*Anderson Lee (Maggie), lab, h 7 Murdock
Anderson Lena Mrs, tchr Lackawanna School, r 1423 Post
*Anderson Leon (Bella), real est 1432 Florida av, h do
*Anderson Leonard, lab, r 425 Pine
Anderson Leslie L (Dorotha), traf chf Postal Tel Co, r 142 Palmetto, S J

M. A. BOWLIN, HOME APPLIANCE STORE
Specialists in GAS & ELECTRIC Labor Saving Devices
Phone 6437 218 W. Forsyth St.
GAS PIPING and Repairing
Hall & Pentland
CERTIFIED PUBLIC ACCOUNTANTS
304 Clark Bldg. Phone Bell 3836

DUVAL MOTOR CO. AUTHORIZED AGENTS FORD CARS
Cor Forsyth and Lee Sts.

*Anderson Lillie, dom, r 529 W Beaver
Anderson Lillie, steno, r 640 W Monroe
*Anderson Lottie, nurse Brewster Hospital
*Anderson Louis, lab, r 721 Johnson
*Anderson Louis (Gilie), lab, h 80 Claude
*Anderson Louis J (Florence), clo clnr, h n s Talleyrand av nr limits
Anderson Louis M, pres L M Anderson Dental Supply Co, r Tampa, Fla
*Anderson Louise, cook, r 1021 Cleveland
*Anderson Lourena, lndrs, h 1003 Griffin av
*Anderson Lula, lndrs, h 322 W Orange
Anderson Lydia Mrs, furn rms 531 W Adams, h do
Anderson L M Dental Supply Co, L M Anderson pres, W E Williams jr mgr, 302 Fla Natl Bk bldg
*Anderson Mabel, r 1810 Morgan
*Anderson Mamie F, r 807 Houston
*Anderson Mandy, lndrs, r 1007 Aubert
*Anderson Marie, r 1244 E 3d
*Anderson Mary, lndrs, h 1230 Kings rd
Anderson Mary G, h 1527 Liberty
*Anderson Mattie, h 207 Rose
Anderson Memorial Mission M E Church, n w cor Pearl nr 27th

ESTABLISHED 1870 PHONE 6278
J. GUMBINGER COMPANY
OPTOMETRISTS AND OPTICIANS
DR. S. P. HILL
11 LAURA STREET JACKSONVILLE, FLA.

*Anderson Miles, draymn, h 513 Bloxham
*Anderson Minnie, dom, r 1071 W Beaver
*Anderson Minnie, lndrs, r 541 Park av
Anderson Mollie (wid James), r 15 Rayford
*Anderson Nancy, maid, h 736 Houston
Anderson Nathan, clk, r 723 W Duval
*Anderson Newton (Shellie), lab, h 1704 Madison
*Anderson Nora, cook, h w s Franklin nr St Elmo
Anderson Ollie L, supvr A C L, h 2042 Park
Anderson Oliver (Fannie), mtrmn, h 605 College
Anderson Osie (Belle), mtrmn, h 315b May
*Anderson Otis (Esther), driver, h 1016 Cleveland
Anderson Owen, clk Armour & Co, r Iroquois av, Ortega
*Anderson Paul, lab, h 406 Stansell
*Anderson Perry jr, lab, r 722 Bridier
*Anderson Rebecca, r 1424 8th av
*Anderson Rebecca, lndrs, h 721 Johnson
Anderson Reid, cond, r 21 E Stonewall
*Anderson Richard D (Mamie), brick masn, h 585 Park
*Anderson Richard D (Annie L; Anderson & Co), dry gds 1141 Florida av, h do
Anderson Rilla, steno A C L, r 640 W Monroe
*Anderson Robert, lab, r 1205 Corning
*Anderson Robert, lab, r 1127 W Church
Anderson Robert H (Marie N), genl solr F E C Ry Co, atty 701 Fla Natl Bk bldg, h 30 Lancaster

BLALOCK, YOUR TAILOR
HATTER and CLOTHIER. Always pleased to serve you.
210 W. FORSYTH PHONE 1311

B. E. HARDACRE COMPANY
GENERAL INSURANCE
Real Estate
And Surety Bonds
PHONES 6535-6536
ROOMS 314-15-16 DUVAL BLDG.

BUY JAX BISCUITS
JACKSONVILLE CRACKER WORKS PHONES 1751-1667

Anderson Robert M (Carrie H), switchmn, h 556 N Stockton
Anderson Roy J (Aurora), pres Anderson & Enge, h 402 E 6th
*Anderson Ruth, r 906 E 17th
*Anderson Samuel, carp, h 2626 Moncrief rd
Anderson Samuel (Anna), carp, h 612 Cherry av
*Anderson Samuel (Mary), lab, r 2811 Dooley
Anderson Samuel E, solr, r 425 E 8th
Anderson Samuel P (Maeha), millwright, h 425 E 8th
Anderson Steam Vulcanizing (Thomas Wilkie), 8 Newnan
*Anderson Susie S, lndrs, h 1232 Ives
Anderson Tekla W (wid John A), h 810 Parker
*Anderson Tenny, student, r 430 Park
*Anderson Vernon, firemn, r 1016 W Beaver
*Anderson Victoria, lndrs, r 820 Weare
*Anderson Viola, lndrs, h 1318 Joseph
Anderson Wm (Martha), carp, h 1408 W Church
Anderson Wm, clk P O, r 1524 Main
*Anderson Wm (Ora), cook, h 696 W 8th
*Anderson Wm, egg candler, h 1413 2d
*Anderson Wm (Celia), lab, r 1706 Lee
*Anderson Wm (Minnie), lab, h 1116 Pippin
*Anderson Wm (Mayday), porter, h 718 Johnson
*Anderson Wm (Rena), porter, r 1028 E Beaver

Adams, Evans & Co. Engineers and General Contractors
Paving, Road Building, Waterworks and Sewer Construction
ATLANTIC NATIONAL BANK BUILDING

*Anderson Wm (Carrie), tailor E 8th and Talleyrand av, h 1048 E 3d
Anderson Wm A (Nola), slsmn Cameron & Barkley Co, h 416 W 18th
*Anderson Wm A (Lizzie), soft drinks 721 Davis, h 1034 W State
*Anderson Wm H (Ora G), restr 11 Johnson, h 696 W 8th
Anderson Wm I (Nellie), city firemn, h 1435 E 13th
Anderson Wm J (M Rae), exp messr, h 134 E 1st
*Anderson Wm M (Laurena), meat ctr, h 1028 E Beaver
*Anderson Willie A (Lizzie H), confr 721 Davis, h 1034 W State
ANDERSON WILSON W (Maggie A; Henderson, Ford & Anderson; Herndon & Anderson), h 2039 Market
Anderson W Clifford, clk, r 22 E 3d
Anderson Zachary T (Mary K), carp, h 801 E Duval
*Anderson & Co, Richard D Anderson pres, Charles H Anderson cashr, bankers 402 Broad
Anderson & Enge, Roy J Anderson pres-sls mgr, Axel Enge v-pres, Noble Enge sec-treas-genl mgr, advertising display 114 E Forsyth
*Anderson & Thomas (A H Anderson, M E Thomas), clo clnrs 719 Davis
Andress Charles A (Rose A), broker, h 1714 Walnut
Andress Charles H, clk Fla Natl Bank, r Y M C A

CUMMER LUMBER CO.
MANUFACTURERS CYPRESS LUMBER and CRATE MATERIAL
Office 453 St. James Bldg.

W. E. LAW & CO.
BUILDING MATERIALS
WHOLESALE ONLY
401-403 HILL BLDG
PHONE 6915

RENT A NEW FORD and DRIVE IT YOURSELF
THE FORDIT CO.
804 Laura St.
Phone 1171

Certain-Thyson Milk Co.
MILK CREAM BUTTER
Cor. W. Forsyth and Myrtle Ave. Phone 8611

Andress Frederick L, frt traffic rep Sou Ry System, r 620 Newnan
Andress Katie (wid John C), h 17 W 7th
Andreu Agnes M Mrs, r 2208 Main
Andreu Baneta (wid Jerome C), h 531 E Monroe
Andreu Dennis A, rooming house, h 318 Newnan
Andreu Elizabeth, r 531 E Monroe
Andreu Frank A (Susan E), car repr, h 111 (20) Douglass
Andreu Herbert R, lab, r 2208 Main
Andreu Jerome C, pntr, r 531 E Monroe
Andreu Joseph M, prntr, r 2208 Main
Andreu Michael L (Clyde), eng, r 111 (20) Douglass
Andreu Wm (Mary), h s s Lackawanna rd nr Sumner
Andrews Ada H Mrs, r 18 E 15th
Andrews Alice E (wid Walter J), h 911 E Duval
*Andrews Anna, lndrs, h 1323 Jefferson
*Andrews Anna C, tchr Davis st School, h 519 W State
Andrews Arthur S (Ottie), Jax Auto Painting Co, h 3836 Notter av
*Andrews Bert, porter, r 912 Spearing
Andrews Bert F (Jennie), joiner, h w 106 Riverside av
*Andrews Charles H, gro Davis n w cor 17th, h do
Andrews Clesta (Sarah), lab, h 1218 Pacetti
*Andrews Daniel, lab, r 1037 W Union

HARRY F. FROMME
INSURANCE
Atlantic National Bank Bldg. Phone 6655
CASUALTY
FIRE
LIVE STOCK
SURETY

Andrews Edith G, steno S A L R R, r 207 Everett
Andrews Ernest M, carp, r 145 King av
Andrews Flora J, slsldy, r 911 E Duval
Andrews Frank N (Jessie R), carp, h 145 King av
Andrews Frederick L, agt, r 620 Newnan
Andrews F Carson, student, r 317 King
Andrews George, collr Salvation Army Ind Home, r Salvation Army Hotel
Andrews Grace, r 207 Everett
*Andrews Henry (Margaret), lab, h 1432 E 3d
Andrews Henry G (Sadie), r 638 W Duval
*Andrews Hester, h 1214 Acorn
*Andrews Hosley (Sidney), janitor, r 1122½ W Ellis
*Andrews James, carp, h 1744 Florida av
Andrews James M (Isadora), electn, r 148 E 2d
Andrews Jessie, r 3, 332 W Adams
*Andrews John (Annie), lab, h 1130½ Jessie
*Andrews John, lab, r 1305 Kings rd
*Andrews John (Rose), tmstr, h 1305 Kings rd
*Andrews John, waiter, r 122 Jefferson
Andrews John M (Sarah), slsmn, h 317 King
Andrews Joseph, engr Florida Times-Union, r 2208 Main
Andrews Kate, clk W U Tel Co, r 1533 Walnut
Andrews Lee J (Dollie), lino opr Fla Times-Union, h 126 Phelps

THE DENBY SEED COMPANY
Tested and Quality Seeds. All Seeds and Plants in Season.
Poultry Feed, Supplies and Remedies. Tel. 2813. 125 E. Bay St.

FRENCH MIRROR PLATE GLASS CO.
MANUFACTURERS OF FRENCH PLATE MIRRORS, BEVELING, SILVERING AND RE-SILVERING
TEL. BELL 1572
533-535-537 E. BAY ST.

Wilson, Otwell & Cone, Inc.
ENTERPRISE and STOCKTON STS.
PHONE 601
Boxes, Crates, Barrels, Cross Arms
LUMBER

Union Furniture Co.
702-710 FLORIDA AVENUE
PHONE 3104

Andrews Leon A (Ellen), slsmn, h 17 E Stonewall
*Andrews Lydia, h 738 W Union
*Andrews Mariah, r 249 Oak
Andrews Mathew M (Ruth), atty 6 Title bldg, r 802 River
*Andrews Randolph, chauf, r 1027 W Beaver
*Andrews Randolph, porter, r 1215 W Duval
*Andrews Robert N, porter, r 941 Caroline
Andrews Rose, clk Nunnally Co, r 911 E Duval
*Andrews Sarah, r 1130½ Jessie
Andrews Sarah (wid Henry N), h 207 Everett
Andrews Sarah E (wid Rev Dorsey), r 620 Newnan
*Andrews Wm, chef, r 1023 Carolina
*Andrews Wm (Maud), lab, r 329½ E Ashley
*Andrews Wm, lab, r 314 North
***ANDREWS WM W (Henrietta), Pres Florida Sentinel Pub Co and Grand Chancellor and Brigadier Genl Grand Lodge K of P of N A, S A, E, A, A, A, A, Jurisdiction of Florida, 511 Clay, h same, Tel 356-J**
Andrews W T, slsmn Bacon Motors Co, r 12 W State
Andrian George E (Annie), chef, h 317 W Ashley
Anertes James, cook, r Athens Hotel
Anges Wm M (Elizabeth), atty Land Mortgage Bank of Fla, Indian River Assn Ltd and Florida Syndicate Ltd, h 1501 Riverside av

PORTRAIT AND COMMERCIAL PHOTOGRAPHY
THE WOODWARD STUDIO, INC.
"Where Your Heart is, Your Photograph Ought to be"
Phone 2211 Twenty-One West Adams Street

Angel Antonio (Mary), candy mkr, h 1013 W Adams
Angel Charles J (Lena), h 1659 Forbes
Angel C Mowbray, drftsmn, r 1659 Forbes
Angell John (Frances), clk, h Ernest ½ blk w of Rensselaer av
Angell Lawrence R (Maude), auditor, hRensselaer av, 3 s of Ernest
Angell Lawrence R jr (Laura), stock rm, h e s Perry av nr Park av
Angelo Antonio, clk Daniel Malavis, h 1013 W Adams
Angerholzer Fred (Henrietta), propr Zahm's Hotel, h do
*Anglin Ephraim B (Lucy), chauf, h 1812 Jefferson
*Anglin Robert (Sarah), bicycle repair 617 W Beaver, h do
*Anglin Tanner R, porter, r 617 W Beaver
Anjema John, beveler, r 525 E Forsyth
Annear James W, boats and bathing, h Ortega blvd, Ortega
Annear James W jr, solr, r J W Annear, Ortega
Annesley James B (Juanita), shooting gallery 315 W Bay, h 717 Main
Anner Furniture Co, J O T Brown mgr, 618 Davis
Annis Annie (wid Jesse M), h Moncrief rd s w cor W 21st
Ansbough Fay, clk, r Northern Hotel
Anske Arnold E (Augusta), distributor, h 1807 Laura
Anske Edna, clk Mucklow & Ford, r 1807 Laura
Anske Emma, cashr Detroit Scripps-Booth Co, r 1807 Laura

McCARTHY & LEU
WHOLESALE AND RETAIL DEALERS IN HARDWARE AND MILL SUPPLIES
105 JULIA, COR. FORSYTH TELEPHONE 8113

H. C. WELLER CO.
1208 Graham Bldg. Jacksonville, Fla.
RELAYING RAILS, RAILWAY AND CONTRACTORS' EQUIPMENT

N. D. Suttles & Co.
Real Estate, Loans, Insurance
212 W. Forsyth St. Bell Phone 5131

TELFAIR, STOCKTON & CO.
REAL ESTATE—MORTGAGES—INSURANCE
CORNER LAURA and DUVAL STS. PHONES 82 and 83

Ansley Elbert O (Louise), slsmn, r 1325 W Adams
Anstaett Georgette, hairdrsr Mrs Virginia Snyder, r 2131 Liberty
Anthony Arthur S (Zella), tinsmith, h Avondale
ANTHONY AUGUSTUS P (Lucy), Pres Peoples Bank, Vice-Pres Mortgage Securities Corp, h 1463 Post
Anthony Edward, cook, r New Travelers Hotel
*Anthony George (Alice), pntr, r 1075 W Beaver
*Anthony Gertrude, maid, r 1216 Madison
Anthony Helen, r 510 W Duval
Anthony Henry C (Nellie; Steele & Anthony Co), h 1611 Phyllis
Anthony Hilda, r 1463 Post
Anthony Ira G (Elsie), slsmn, h 123 Lackawanna av
Anthony James (Jennie), propr Presto Restr, h 510 W Duval
Anthony James R (Rosa S), v-pres Bankers Financing Co, h Lakeside pk
Anthony James R jr, sec-treas Peninsular Casualty Co, r Lakeside Park
*Anthony Nellie, lndrs, h 1216 Madison
*Anthony Peyton (Carrie), carp, h 521 Bismark pl
Anthony Roslyn, r 1463 Post
Anthony Shelton J (Nell B), electn, h 2501 Swan
Anthony Theodore, waiter, r 510 W Duval

See Us for Business Opportunities
INTERSTATE EXCHANGE COMPANY
Business Brokers, Real Estate, Rentals, Loans, Exchanges Negotiated on Real Estate or Personal Property anywhere in the U. S.
221 DUVAL BUILDING PHONE 4143

Anti-Saloon League The, Rev C W Crooke supt, 404 Dyal-Upchurch bldg
ANTIETAM PAPER CO INC, J R Sherman Mgr, Makers and Distributors of Paper, 332 E Bay, Tels 7178-4110
*Antioch Baptist Church, 715 Odessa
Antone Fred, clk Joseph Antone, r n w 23d and Laura
Antone Joseph (Mary), confr 831 Cedar, h n w cor 23d and Laura
Antwerp Naval Stores Co, G M White mgr, 608 Atlantic Natl Bank bldg
Apatakely George (Apatakely & Sofoulis), r 10 E State
Apatakley & Sofoulis (Geo Apatakely, Geo Sofoulis), grocers 827 Main
Apex Electrical Distributing Co, W W Whitlow mgr, vacuum cleaners, 111 W Adams
Apostolou Chris (Josie), r 924 W Duval
Appel Henry G (Sarah), h 1554 Silver
Appel Louis jr, clk P O, r 620 Hogan
Appel Reuben J, clk P O, h 107 W 21st
Apperson Mary, r 1737 Forbes
Applebrook Building, 37 W Adams
Appleby Virginia, waitress, r 223 Rosselle
Applegate Filmore A (Stella), h 2268 Redwing
Appler R Franklin (Louise), gunsmith Loftis & Taylor, h Orangedale Fla

P. J. DOUGHERTY ROOFING of All Kinds
Roof Repairing My Specialty
ABSOLUTE SATISFACTION GUARANTEED
1822 WAMBOLDT ST. PHONE 1622

Southern Art Glass Co. Mfrs. of MEMORIAL WINDOWS
850-858 Florida Ave. Bell Phone 203

BRICK AND TILE
Louis C. Rivas Co.
Foot of Julia St., Phone 7874

R. L. SLAUTER
131 EAST FORSYTH STREET
PLUMBING
FURNACE & ROOF REPAIRING
Phone 2773 Res. R-1922

*Appling Irene, cook, h 310 E Ashley
Appling T A, foremn Jax Cracker Wks, r 516 E Adams
*Aragon Aurelia, cigar mkr, r 415 E Ashley
ARAGON HOTEL, Aragon Hotel Co Proprs, H W Johnson Mgr, W Forsyth s e cor Julia
Aragon Hotel Co, Wm Foor pres, E E Robinson sec-treas, proprs Aragon Hotel, W Forsyth s e cor Julia
*Aragon Petrona, r 415 E Ashley
Arangure Benito, cigar mkr 738 W Ashley, h do
Arcade Hotel, Mrs Jennie M Rivers propr, 926 Hogan
Arcade Restaurant, T J Eppes propr, 39 W Adams
ARCADE THEATRE 34 W Adams, Duval Theatre Main and Monroe, Rialto Theatre Main and Forsyth, Imperial Theatre 26 E Forsyth, Palace Theatre Ocean and Forsyth, General Offices Arcade Theatre Bldg 40 W Adams, Tel 2441
Arcade Theatre Building, 32 W Adams
Arcadia Citrus Products Co, R H Dorothy mgr, e s Pearl n of 11th
Archbell Charles C (Archbell Furn Co), h cor 11th and Boulevard
Archbell Furniture Co (Chas C Archbell), 1319 Florida av
Arche Bernado (Ethel), granite ctr, h 301 Weare
Archer Hudson F (Annie), h 1928 Rosselle
Archer Maria S Mrs, r 3997 St Johns av

BONDS FOR INVESTMENT
All Listed Securities Can Be Bought on Our 20-Pay Plan
The L. K. Riley Co., Inc., 40 Buckman Bldg. Phone 40

*Archer Melvin, shoe polisher, r 13 Minnie
*Archer Minnie, r 1405 W Adams
Archer Wilbur L, r Y M C A
Archibald Florence (wid James W), h 48 S Copeland
Archibald Florence G, student, r 122 Stockton
Archibald Realty Co, W M Archibald mgr, 29 Mutual Life bldg
Archibald Robert B (Minnie M; R B & W M Archibald), h 125 W 2d
Archibald R B & W M (Robert B and Wm M), attys 28 Mutual Life bldg
*Archibald, Saul (Ida K), tailor, r 630 W State
Archibald Wm M (Florence; R B & W M Archibald), h 122 Stockton
*Archie Melvin, porter, r 14 Minnie
*Archie Samuel (Mary), chauf, r 805 Jefferson
Ard Jerome C, mgr Fuller Brush Co, r 1424 Laura
Ard Thomas, waiter, r 751 W Adams
Arduengo Leon (Maria), cigar mkr, h 532 W Church
Arden Thomas M (Birdie), mgr Pillsbury Flour Mills Co, h 1459 Forbes
Arends John (Annie), auto mech, r s s Lackawanna av, 3 e of Edgewood av
Argo James P (Edna B), msngr, h 215 E 5th
Argo Eta Louise, student, r 1113 E 13th

JOAN
Importers and Designers of High Class Millinery
The Paris Shop of Florida, 205 Hogan St, Tel. 1222

SEASHOLE FUNERAL PARLORS
COMPLETE FUNERALS AT MODERATE PRICES
9 CLAY STREET
PHONE 6713
AUTO AMBULANCE SERVICE

R. R. Rosborough
Telephone me today lest you forget
PHONES 8190-8191
303-4-5 Dyal-Upchurch Bldg.
General Insurance
Leading Companies
Maximum Protection
Minimum Cost

"KEEP MOVING!"
Call Phone 6470
SUDDATH MOVING AND STORAGE CO.
Household Goods Moved, Stored, Packed, Shipped
Reasonable Prices Excellent Service
OFFICE and WAREHOUSE, 626 WASHINGTON ST.

Argo Jerry J (Mary E), lab, h 1113 E 13th
Argo Wm J, clk, r 1113 E 13th
Argrett Laurence M (Fannie), agt Standard Life Ins Co, h 1440 Van Buren
*Argrett Oscar N (Ruth), mason, h 1437 Van Buren
*Argrett Virginia, dom, h 1433 Van Buren
Arline Mae, opr Sou Bell Tel & Tel Co, r 226 W Monroe
*Arline Minnie, dom, h 1138 Florida av
Arline Nellie, clk Wilson & Toomer Fertz Co, r 322 W Ashley
Arlington Ferry, ft E Beaver
Armbruster Wm F (Ada), h 228 W 11th
Armington Eva (wid H T), h 841 Riverside av
Armington Frederick (Ida), h 2206 Laura
Armington Harry R (Mary C; H T Armington & Sons), h 841 Riverside av
Armington H T & Sons (W H and H R Armington), sales stable 630 W Adams
Armington Willard H (Mamie; H T Armington & Sons), h 1811 Walnut
Armistead Henry G, ship clk C E Fuller Co, r 317 Clay
Armistead S E, treas Lake Wales Naval Stores Co, r Orlando Fla
Armitage Hannah (wid Joseph), r 1701 Oak

SAMUEL C. TAYLOR CO., Inc.
RENTAL AGENTS
REAL ESTATE—INSURANCE—LOANS
PHONE 1773 10 OCEAN ST.

Armitage Joseph, clk Groover-Stewart Drug Co, h Arlington Fla
Armitage Percy (Ada), clk W S Carson, h 40 W Ashley
Armour Fertilizer Works, Harry Hasson div mgr, 311 St James bldg
Armour & Co Garage & Warehouse, 141 Davis
Armour & Co, J S Livesay supt, 310 W Bay
Armour & Co, G H Crane gen mgr, E 8th and Talleyrand av
Arms Burdeth L (Jennie R), director bureau of diagnostic laboratories State Health office, h 1539 Boulevard
*Arms Maggie, lndrs, r 305½ S Myrtle av
Arms Pearl H Mrs, dep clk Circuit Court, r St Johns Park
*Armstead Cora B, r 905 Clay
*Armstrong Allne, lab, r 1114 W Ellis
*Armstrong Anna, cook, h 622 Johnson
Armstrong Annie L Mrs, h 131 W 22d
*Armstrong Bristow (Annie), soft drinks 1202 Florida av, h 1038 Spearing
Armstrong Cora, tchr Fairfield School
*Armstrong Charles, butler, r 1121 Park
Armstrong Charles (Margaret), lab, h 2730 Evergreen
Armstrong Charles R, real est, h 113 W 16th
Armstrong Charles R jr (Nellie C), wood yd 2251 Bridier, h do
*Armstrong Christopher (Susie), porter, h 842 Odessa
ARMSTRONG CLARENCE E (Olive), Sec-Treas Logan Coal & Supply Co, Jax Coal & Dock Co and Sou Coal Co, h 2204 Pearl

CHAS. H. MEREDITH
Tel. 3715 809 East Bay St.
PLUMBING, HEATING, ROOFING AND TINNING

THE LETTER SHOP
12 U. S. TRUST BLDG.
PHONE 1626
MULTIGRAPHED LETTERS
In any quantity. Stenographers furnished on call. Typewriting and Copying Work prepared by competent operators

ZENZER IRON WORKS
Blacksmith, Machine and Boiler Shop
Prompt Attention Given Rush Orders
J M ZENZER Prop
911 E Bay St. Phone 6103

Robinson Motors Co.
PIERCE ARROW and LINCOLN MOTOR CARS AND TRUCKS
908-910 MAIN ST.
TEL. 6927

Armstrong Claude E, real est, r 113 W 16th
*Armstrong Dennis (Mattie), lab, r 601 Cleveland
*Armstrong Dennis A, janitor, r 1034 W Church
*Armstrong Dorsey, presser 1012 Myrtle av, h 2076 Windle
ARMSTRONG EDGAR H (Annie), Pres Good Hope Water Co and Crankless Engine Co, h R D 3 Riverview, Tel Orange 2143-W
*Armstrong Ellen, cook, h 628 Stuart
*Armstrong Eugene (Bertha), supplyman, h 1730 Illinois
*Armstrong George (Maggie), h 1010 W Beaver
Armstrong George (Sarah), foremn, h 724 Talleyrand av
Armstrong George H (Clara), auto mech, r 724 Talleyrand av
*Armstrong Grant R, lab, h 14 Callan
Armstrong Harriet A, r 3533 Main
*Armstrong Hattie, lndrs, r 1267 W Union
*Armstrong Horace (Lillie B), clk, h 1840 Prince
Armstrong Irma, clk Mills The Florist Inc, r 222 E 16th
*Armstrong James (Hattie), lab, h 1206 W Ellis
ARMSTRONG JAMES F JR, Vice-Pres and Genl Mgr The Ferdt Co, r Aberdeen Apts, Tel [illegible]
Armstrong Jane, tchr Riverside Grammar Sch, r 624 Laura
*Armstrong Jennie, cook, r 109 Park av
Armstrong John A (Mary E), h 109 E Church

J. W. HILL AND COMPANY
REAL ESTATE—LOANS—INSURANCE
603 Florida Natl. Bank Bldg. Telephone 3101

Armstrong John A jr (Virginia), clk commissary Pullman Co, h 832 College
ARMSTRONG LAVERN G (Helen), Sec-Treas Good Hope Water Co, h R D 3 Riverview, Tel Orange 2143-J
*Armstrong Lela, maid, r 1747 Enterprise
*Armstrong Lucius, clo clnr 1012 Myrtle av, h do
*Armstrong Malachi (Mamie), lab, h 438 Park
*Armstrong Malvina, r 1840 Prince
*Armstrong Mary, dom, h 610 Florida av
*Armstrong Noble (Mary), lab, h 808 Fairfield
Armstrong Pearl, r 507 Cherry av
Armstrong Philip H (Margaret), tel editor Florida Times-Union, h 42 W 17th
Armstrong Rae M, steno, r 109 Church
*Armstrong Ralph D (Janie), fireman, h 119 Leila
Armstrong Remigius D (Amelia), clk A C L, h Ortega blvd, Ortega
Armstrong Robert E (Eunice), marine engr, h 905 Hogan
Armstrong Samuel (Louisa M), h 326 W Ashley
Armstrong Samuel B (Laura), groc 507 Cherry av, h do
*Armstrong Sarah, cook, r 628 Stuart
*Armstrong Sarah J, lndrs, r 14 Callan
*Armstrong Theodore, driver, r 1622 2d
ARMSTRONG VINCENT J (Julia O), Vice-Pres W M McCrory Co, h 1542 Laura, Tel 1219
*Armstrong Virginia, r 911 Clay

H. I. SIRMANS, President WILLIAM McCARREL, Sec. and Treas.
FLORIDA PROTECTIVE ASSOCIATION
CRIMINAL AND CIVIL INVESTIGATIONS
Phone 4068 Offices 302-304 Hill Bldg. Night Phone 7098-J

Coal Telephones 3837, 3838 Logan Coal & Supply Co. 666 E. BAY ST. Coal

JACKSONVILLE CONCRETE PRODUCTS CO.
530 RIVERSIDE AVE. FRED C. HEDRICK, Manager PHONE 678
BLOCKS AND BUILDING UNITS TILE SIDEWALKS CONCRETE PAVEMENTS

PHONE 1215 **Jacksonville Furniture Co.**
835 W. Adams Street

*Armstrong Wesley, driver, r 1941 Steele
*Army Rescue Home, Alberta Freeman supt, s e cor Davis and 21st
Arnau Antonio M (wid James), r 218 Ocean
Arnau George C (Cornelia), electn, h 1167 E 15th
Arnau Stephen (Leila), mach, h 1663 E Adams
Arnau Wm C (Minnie), auto mech, h 1835 Hill
Arnett Georgia L, steno Gulf Refining Co, r 401 W Duval
Arnett Homer C, carp, r n s 64th w of Euclid, Lakeside Park
Arnett John (Bonnie D), foremn P O, h Harkisheimer and Sapp, M H
Arnett Levin H (Margaret), asst mgr Jax Adjustment & Credit Bureau, h n s 64th w of Euclid, Lakeside pk
Arnett Nannie (wid Thomas), h 1707 Phyllis
Arnett Nellie, r 1707 Phyllis
Arnett Patrick C (Mary), foremn, r 5, 129 Market
Arnett Thomas E (Blanche E), carp, h n s 64th w of Euclid, Lakeside Park
Arnheiter Charles C (Clemence), meats 214 Washington, h Avondale
*Arnold Anderson (Anna), lab, r 908 W Ashley
Arnold Andrew D (Riverside Poultry Co), r Aragon Hotel
Arnold Camille J, steno, r 2153 Walnut
*Arnold Carrie, student, r 1541 Van Buren

CLIFFORD A. PAYNE
Insurance in All Its Branches
MORTGAGE LOANS
Phone 1047 9th Floor Bisbee Bldg.

*Arnold Charles (Annie), lab, h 1903 Lee
Arnold Charles L, credit mgr Arnold Fruit Co, r 959 May
*Arnold Charlotte, lab, h 335 Park
Arnold Edwin S (Bertha), slsmn, h 142 W 8th
Arnold Ethel Mrs, r 45 E 17th
*Arnold Fay B, dom, h 1541 Van Buren
Arnold Fruit Co The, J S Arnold pres, J S Arnold jr treas, H V Arnold sec, whol fruits 414 W Bay
Arnold Grecham C (Louise E), h 1721 Albert
Arnold Harry E, slsmn Willys-Overland Inc, r Burbridge Hotel
Arnold Hiram V, sec Arnold Fruit Co, r 959 May
Arnold James W (Nora), slsmn The Texas Co, h 511 E 5th
*Arnold Jefferson, lab, h 1531 Illinois
Arnold John S (Mary C), pres Arnold Fruit Co, h 959 May
Arnold John S jr (Antoinette), treas Arnold Fruit Co, h 9 San Juline apts
*Arnold Joseph B (Minnie), porter, h 1819 Whitner
Arnold Joseph W jr (Zelma), slsmn Ford Motor Co, h 3234 Pine, I H
ARNOLD JULIUS M (Augusta), Pres Arnold Stone, Brick & Tile Co Inc, h 2153 Walnut, Tel 2150-W
*Arnold Leona, student, r 1541 Van Buren
Arnold Louis (Gladys G), dry goods 1027 W Bay, h 1708 E Church

Herndon & Ford Co.
805 Main St. Phone 1919
REAL ESTATE
RENTALS
LOANS
FIRE INSURANCE

BAGGAGE
PHONES 112 and 87
WHY YOU SHOULD USE THE JACKSONVILLE BAGGAGE & CAB CO.: Their drays do nothing but haul baggage. For quick service we have men in the baggage room. We call for your checks free of charge and deliver your trunk. Our dray check is the only check recognized by the Jacksonville Terminal Co. Office, Union Station.

AMERICAN ELECTRIC CO.
FEDERAL ELECTRIC SIGNS
128 E 4th
Tel. 8453

Jones Lumber Co.

"QUALITY and SERVICE"

Arnold Mary E (wid Wm E), h 312 Phelps
Arnold Mary E Mrs, treas Arnold Ptg Co, h 1526 Post
*Arnold Mattie, cook, r 1903 Lee
Arnold Max A, r 2153 Walnut
Arnold Milton M, clk Fremont Powell, r 717 Main
ARNOLD MUSIC CO, W E Arnold Pres and Mgr, Victrolas and Victor Records, Exclusive Victrola Store 45 W Forsyth, Tel 4001
ARNOLD M ARTHUR, Vice-Pres Arnold Stone, Brick & Tile Co Inc, r 2153 Walnut, Tel 2150-W
ARNOLD PRINTING CO, R T Arnold Pres, M E Arnold Treas, O B Sandberg Mgr, 224 E Forsyth, Tel 3462
Arnold Robertson T (Mary E), pres Arnold Ptg Co, h 1526 Post
Arnold Roland W (Nell), slsmn G V Salzer & Bros, h Park av, Ortega
Arnold Sarah C (wid Isaac W), h 1832 Marshall
*Arnold Shelton J (Fibbia), lab, h 1511 Van Buren
ARNOLD STONE, BRICK & TILE CO INC, J M Arnold Pres, M A Arnold Vice-Pres, N Von Glahn Sec-Treas, Mfrs of Kre-Tex Cut Art Stone Building Trim, Lem Turner rd and 47th st, Tel 928 (See adv on map)
Arnold Wm E (Minnie), chauf, h 1249 Dyal

BROWN BATTERY CO.

222-224 W Adams Phones 888-988

BATTERY SERVICE TO ALL

Six Years of Battery Service in Jacksonville

Arnold Wm E (Elizabeth), pres-mgr Arnold Music Co and sec The Rotary Club, h 24 Elizabeth pl
*Arnold Willie, h 1104 W Church
Arnot Alexander (Agnes), h 213 E 3d
Arnot Alexander, slsmn J B Arnot, r 27 E 4th
Arnot Irene J, r 213 E 3d
Arnot John B (Anna), baker 401 E 3d, h 27 E 4th
Arnot Lenore, bkpr J B Arnot, r 27 E 4th
Arnout Caroline S (wid J E), h 1455 Main
Arnow George M (Grace), postal clk, h 433 E 2d
Aronovitz Abraham, atty 616 Dyal-Upchurch bldg, r 501 W Duval
Aronovitz Samuel (Millie), phys 501 W Duval, h do
Aronson Florence (wid Charles), r 109 W 16th
*Aroy Lavine, waiter, r 1124 W Duval
Arpen Frieda, r 1111 W Monroe
Arrighi Ray M (Flossie; Anchor Garage), r 635 College
Arrington Elizabeth (wid Henry), r 818 Laura
Arrington Lucile, r 818 Laura
Art & Ornamental Stone Co (C Lenz, Victor Zambetti and D Esposito), 14th and Market
*Arthur Henry (Doshia), lab, h 1002 Railroad av
Artisan The (weekly), 6 Baldwin bldg
Artz Harry F (Arline), slsmn J Lingenbrink, h Rensselaer av 1st s of Ernest, M H
Arzie Frank L, meat ctr, r 828 Park

"DEPENDABLE" Brass, Bronze and Aluminum Castings

PERFECT SERVICE AND QUALITY

THE C. I. CAPPS CO. 1224 Adams St. Telephone Bell 5114

Jacksonville Ship Chandlery Company

SUCCESSORS TO HUSSEY & COPP

The Largest Ship Chandlery Co.
The Largest Sail Makers and Ship Riggers on the South Atlantic Seaboard
239 E. Bay St., Cor. Market St.

Drink Coca Cola in Bottles

J. C. HALSEMA MFG. CO.
LUMBER MANUFACTURERS, WHOLESALE AND RETAIL
WINDOW AND DOOR FRAMES—ROOFING
Mill and Office, 9th, Cor. Ionia Tels.: Bell 306-761

*Asgill Caleb (Mary), lab, h 718 Lafayette
*Asgill David (Jennie), lab, h 906 Albert
*Ash George, porter, h 328 Park
*Ashs Grace, dom, r 1436 Pippin
*Ash James, lab, r e s Franklin nr E 21st
*Ash James Jr (Sarah), meat mrkt, h e s Franklin nr E 21st
*Ashs Juanita, hairdrsr, r 216 W State
*Ash Lucille, elev opr, r 1005 Kings rd
*Ash Luvina, h 943 E 15th
*Ash Ragland, student, r 328 Park
*Ash Susie, r 328 Park
*Ashbury Peter, porter, h 4 Lawrence
*Ashbury Wm, porter, h 4 Lawrence
Ashcroft Nora (wid George B), r 437 E 1st
*Ashe Charles (Gladys), lab, h 463 E 21st
*Ashe James, porter, r 21st and Franklin
Asher Alvey R (Daisy), carp, h 1825 E Union
*Ashford Dorsey (Lina), lab, h 1112 Albert
*Ashford John, lab, r 1502 Franklin
Ashjin Mausegh S, grocer 2209 Main, r 128 E Beaver
Ashlang George (Thosia), fruits 529 Riverside av, h 6 Forest
Ashley Allen (Emma), blksmith, h 3026 Phoenix av
*Ashley Benjamin (Lottie), carp, h 1010 Cedar
Ashley Clarence C (Jenny), pipeftr Gibbs Gas Eng Co, h Massachusetts av nr Reed, S J

McCANTS-HALL CO. Ford THE UNIVERSAL CAR **AUTOMOBILES**
Authorized Dealers
Phones 376 and 377 214 East Bay St.

*Ashley Daniel (Etta), waiter, r 1506 Davis
*Ashley Edward (Sarah), tinner, h 1719 Davis
Ashley Edward W, auto mech Black-Newkirk Motor Co, r Y M C A
Ashley Ernest W, r Y M C A
Ashley Flats, 1028 E Ashley
Ashley George W (Jessie), blksmith, h 225 Spencer
*Ashley Harry, lab, r 1717 Cemetery
*Ashley Henry, lab Jax Gas Co, r 3281 20th
Ashley Joshua S (Lucy A), h s e cor E 8th and F
*Ashley Lawrence, lab, r 415 Park
Ashley Lee, bkpr Federal System of Bakeries of the South Inc, r 1645 Laura
*Ashley Lee (Sallie), lab, h 5 Oakley st Lane
*Ashley Minnie, lndrs, r 574 Spruce
*Ashley Susie May, r 1004 Bridier
*Ashley Wm M, carp, h 1004 Bridier
*Ashpard Jaby, lab, r 1332 Spearing
Ashton Ira R, barber St Charles Barber Shop, r 1953 8th av
Ashton James P, r 212 Madison
Ashworth George S, sales mgr L Smith, r 32 W 16th
Ashworth Lois, r 10 E 21st
*Askew Linzie (Valerie), bell hop, h 634 W Church
*Askuel J D (Lillian), lab, h 728 E 5th

STRICKLAND & TRAVIS
INSURANCE AND SURETY BONDS
402-406 BISBEE BLDG. PHONE 5231

ELLIS, CURTIS & KOOKER
Civil Engineers and Surveyors
Drainage and Highway Sewerage
and Railroad Work Blue Prints
Phone 948
Rooms 211 to 215 Realty Bldg.

L. C. HENDRYX BUICK SERVICE
S. W. Corner Sixth and Walnut, Rear 336 East Sixth
TELEPHONES
DAY 347 NIGHT 6514
ALL WORK GUARANTEED

INDEPENDENT LAUNDRY CO., Inc.
We are independent of the Laundry Trust.
1060-1062 Washington St.
PHONE Bell 7200

Aspinwall Arthur D, clk A C L, r 348 E Adams
Aspinwall Elizabeth H (wid John F), h 348 E Adams
Aspinwall Ernest L, steno, r 136 Schofield
Assaf Nasseef A (Mary), grocer 807 Dellwood av, h do
Associated Fruit Co, Jean Nooney mgr, e s Viaduct
ASSOCIATED SELLING CORPORATION, F H Tomlinson Sec and Treas, Real Estate, Hotels, Rooming Houses, Investments, 232 Julia s w cor Monroe, Tel 6180
Athenion Hall, 203 Hogan
Athens Restaurant (Stathopoulos & Lazarus), 506 Main
Athon Wm A (Annie), furn rms 704 W Monroe, h 531 do
Atkins, see also Adkins
*Atkins Annie, dom, r 927 W Beaver
*Atkins Benjamin, carp, r 1433 Pippin
*Atkins Benjamin (Sarah), lab, h 1635 9th av
*Atkins Charles (Laura), driver, h 1201 Jefferson
*Atkins Charles, lab, r 1320b Davis
ATKINS CHARLES (Ida Mae; Eureka Machine Shop & Engineering Co), h 1423 Dellwood av, Tel R-4539
Atkins Clarence A jr (Emmie), slsmn, r 1663 Park
Atkins Emaline, steno, r 475 W 19th
*Atkins Ernest (Mamie), lab, h 1307 Davis
*Atkins Fronia, lndrs, r 1618 Davis
*Atkins George (Leanna), lab, h 921 Pippin

TILE Drain, Partition, Roofing, Fire Proofing, Denison Interlocking
327 Laura Gamble & Stockton Co. Phone 1522

*Atkins Gladys V, r 608 Tyler
*Atkins Harry, caddie, r 316 North
*Atkins Harry (Minnie), chauf, h 316 North
Atkins Henrietta (wid Wm), h 475 W 19th
*Atkins Hiram, cook, r 608 Tyler
Atkins James (Janie), real est, h 11 W 6th
*Atkins James (Nellie), lab, h 920 Cedar
*Atkins John (Gertrude), lab, r 815 Houston
*Atkins John (Susie), lab, h 1141 W Church
*Atkins John (Mamie), woodctr, h 1768 Illinois
*Atkins Joseph (Emma), lab, h 1526 Davis
*Atkins Joseph (Matilda), lab, h 1120 Odessa
*Atkins Josie, dressmkr, h 647 W Orange
Atkins Kandes, lab, h 1 Jameson av
*Atkins Lawrence, porter, r 1032 W Duval
Atkins Marion F (wid Wm), h 227 W 4th
Atkins Mary J Mrs, r 2363 Riverside av
Atkins Mary W, steno, r 227 W 4th
*Atkins Nancy, lndrs, h 547 Oak
*Atkins Oscar (Gussie), cook, h 608 Tyler
Atkins Paul, soft drinks 16 Lee, r 906 W Bay
*Atkins Rachel, lndrs, h 1433 Pippin
*Atkins Rudolph, lab, r 1433 Pippin
*Atkins Sara (John), h 1215 Clay
*Atkins Sydney, tailor, r 1141 W Church
*Atkins Theodora, maid, r 316 North

Medlin-Peacock Buick Co.
Phone 6013 503-5-7 W. Adams St.

ATLANTIC JEWELRY COMPANY
Watches, Clocks, Cut Glass, Silverware
USE AS YOU PAY
S. L. BEIGHLEY, President
W. P. RUSSELL, Secretary-Treasurer
Watch and Jewelry Repairing a Specialty
201 BROAD ST., COR. ADAMS
TELEPHONE 1485

SJOSTROM AUDIT COMPANY (Inc.)
10-14 Baldwin Bldg. Telephone 7281
CONSULTING AUDITORS AND PUBLIC ACCOUNTANTS.
INCOME TAX SPECIALISTS

The Franz Safe and Lock Co.
DIEBOLD FIRE AND BURGLAR-PROOF SAFES, VAULTS AND SAFE DEPOSIT BOXES
TELEPHONE 868 27 and 29 SOUTH HOGAN ST.

Atkins Thomas, cond, h 716 Hendricks av, S J
Atkins Thomas C, electn hlpr Putnam Lbr Co, r w s Lake Shore blvd, 5 s of A C L R R, Milldale
Atkins Wm L, inspr City Commission, r 227 W 4th
Atkins Wm P (Pansy), cond, h 531 E Duval
Atkinson Columbus E (Margaret), chf clk A C L R R (Export Term), h Grand Crossing
Atkinson Curtis (Marcia), car repr, h 62 Burwell
Atkinson Edith, opr Bell Tel Co, r 1130 E 11th
*Atkinson Edward W (Clara), chauf, h 917 Bridier
Atkinson Findey T (Ethel), car repr, h 353 Kings rd, S J
Atkinson George, auto mech, r 2136 Market
Atkinson George L, r Y M C A
Atkinson George W (Cora), carp, h 313 E 16th
*Atkinson Isaac (Zella), lab, h 1043 W Union
*Atkinson Jessie M, laboratory asst City Board of Health, r 1023 W Union
Atkinson John T (Lotta), mgr, h 23 Alford pl, S J
Atkinson John W (Catherine), carp, h w s Ritter av n of 17th, M H
Atkinson Melville, clk, r 1824 Lackawanna av
*Atkinson Paul (Sarah), confr 906 W Bay, r 1051 W Duval
Atkinson Ray M, carp, r 313 E 16th
Atkinson Richard L (Harriet), slsmn The Riddle Boys Inc, h 422 W 28th, Brentwood

WILLIAM KNAUER Real Estate, Loans
BUSINESS OPPORTUNITIES NOTARY PUBLIC
Office: Room 211 Professional Building Phone 1976
Office Hours: 11 a.m. to 1 p.m.: 7 p.m. to 8 p.m.

Atkisson Russell H, clk Federal Reserve Bank, r 1628 Silver
Atkinson Wm, carp, r 62 Burwell
Atkinson Wm D (Annie), mgr Duval Purchasing Co, h 620 Dellwood av
Atkinson Wm E, musician Palace Theatre, r 28 E Bay
Atkinson Wm O (Maud), carp, h McKinley lane nr McDuff av
Atkisson Russell H, clk Federal Reserve Bank, r 1628 Silver
Atlanta Billiard Supply Co Inc, 212 W Adams
Atlanta Birmingham & Atlantic Ry, C I Allen gen agt, 1101-02 Graham bldg
Atlanta & West Point R R Co, Mark H Lillard coml agt, 310 Bisbee bldg
Atlantic Coast Forwarding Co, E A Jones mgr, 409 Realty bldg
ATLANTIC COAST LINE RAILROAD CO, J C Murchison Genl Supt, O H Page Supt Transportation, T W Hansell Supt Terminals, J E Simms Supervisor of Bldgs, H G Laird Eng of Roadway, J F Mead Div Frt Agt, J W Cannon Coml Agt, Tel 2079, F O Williams Local Frt Agt, J G Long Asst Frt Agt, 4-10-18-22 Jefferson, Tels Agt 166, Asst Agt 226, Cashier 55 and 895, Genl Supt 2933
Atlantic Coast Line Railroad Co (Export Terminals), H L Curtis agt, Talleyrand av nr Marshall
ATLANTIC COAST LINE RAILROAD CO (Law and Police Dept), A C Winter Law Agent, F E Kidd Capt of Police, e s Viaduct

E. G. Golder
303 MAIN STREET
Plumbing Heating Fire Escapes Electro Nickel Plating
Phones
Office, Bell 6413
Works, Bell 2279

CHAS. W. KINNE
FIRE INSURANCE
REAL ESTATE
1012 Atlantic Nat'l Bank Bldg
Loans Negotiated
RENTS COLLECTED
PHONE 506

PARK HOTEL
208 Hogan; Tel. 2040
Hot and Cold Water
Steam Heat In Every Room

Lewis L. Copeland
OPTOMETRIST and OPTICIAN
122 Laura St. Next Cor. Adams

ATLANTIC COAST LINE RAILWAY CO (Ticket and Pass Office), A W Fritot Division Passenger Agent, W A Westcott Ticket Agent, 138 W Bay, Tels 17-167-864
Atlantic Distributing Co, Joseph Zapf mgr, 620 W Bay
Atlantic Engineering & Construction Co, J W Nissrod pres, 405 Masonic Temple
Atlantic Fruit Co (Nick Pappas, Hercules Louros), grocers, 601 Riverside av
ATLANTIC HOTEL, E Frank Pearce Propr, 136 W Bay, Tel 3023
ATLANTIC ICE & COAL CORPORATION, E E Duncan Mgr, Office and Factory S Myrtle av cor Dennis, Tels 1, 2502, Branches First and Clark, Tel 4596 foot of Davis and 405 Kings rd, S J, Tel 324
ATLANTIC JEWELRY CO, S L Beighley Pres, W P Russell Sec-Treas, High Grade Jewelry, Watch and Jewelry Repairing a Specialty, 201 Broad cor Adams, Tel 1485 (See right inside lines and page 38)
Atlantic National Bank Building, 121-123 W Forsyth
ATLANTIC NATIONAL BANK OF JACKSONVILLE, Edward W Lane Pres, Fred W Hoyt, Thomas P Denham, D D Upchurch and D K Catherwood VicePresidents, W I Coleman Cashr, J M Quincy, C W Wandell, C O Little and G E Therry Asst Cashiers, Atlantic National Bank Bldg, 121-123 W Forsyth and 126 W Adams

Carolina Portland Cement Co.
BUILDING MATERIALS OF ALL KINDS
Telephones 4026-2983-5816 1st St. & Railroad Ave.

Atlantic Restaurant (John Mathessis), 336 W Forsyth
ATLANTIC TIRE SERVICE INC, M M Georges Mgr, 400 W Forsyth cor Cedar, Tel 1570
Atlantic & Gulf Lumber Co, Carroll Milam mgr, 910 Graham bldg
ATLANTIC & GULF LUMBER SALES CO, Sol Brash Pres, 2d Fl Buckman Bldg, Tels 300 and 3326
ATLAS ASSURANCE CO OF LONDON ENG, R R Rosborough Agt, 303 Dyal-Upchurch Bldg (See right side lines and page 36)
ATLAS ASSURANCE CO OF LONDON ENG, Stockton & Barnett Co Agts, 401 Masonic Temple (See page 33)
Atlas Harry, shoe repr 1947 Main, r 1931 Laura
Atlas Lunch, Paul Pindas propr, 318 Main
Atlas Max, jeweler 208 Broad, r Hotel Kyle
Atlas Powder Co, A R Merrill agt, 614-50 E Bay
*Attaway Allen H Rev (Pearl), h 2 Blanche
Attwood James K (Evelyn), propr Riverside Pharmacy, h 1536 Forbes
Attwood Thomas E, acct Standard Oil Co, h 205 Everett
Atwater Albert T, cigar mkr, r 601 Van Buren
Atwater Annie, clk Fla Natl Bank, r 1718 Pearl
Atwater Charles, auto mech, r 1225 E 16th
Atwater Louis, traffic mgr Sou Bell Tel Co, r 1225 E 16th
Atwell L Edward (Elizabeth), mech, r 312 Acosta

Electroall Battery System
Gas, Oils, Tires, Tubes and Electric Service
Batteries Recharged and Repaired While You Wait
206 EAST FORSYTH ST
NIGHT AND DAY SERVICE NO EXTRA CHARGE
FREE RENTAL SERVICE ON BATTERIES

HUTCHINSON AUDIT CO.
Auditors and Accountants
Phone Bell 7709
332-354 St. James Bldg.

DUVAL PLANING MILL CO.
C. G. BUCCI, President
7th St. and Railroad Ave.
Phones 1749 and 8634
Door and Window Frames and Turning

Established 1904
CHAS. A. BROWN, Jr. Dealer in CITY and COUNTRY REAL ESTATE
30-31 Buckman Building
Let me help to find what you want. Customers' interests carefully safeguarded

Atwell Marshall (Julia), r 324 W Beaver
Atwell Wm (Mabel), rummmn, h w s 2d av nr Sumpter
Auberry Thomas T, mgr The Safe Cabinet Co, h Nelson 2 n Enterprise
Auchter George D (Edith), gen mgr A Bentley Sons Co, h 1527 Dellwood av
Auerbach Fred, v-pres Muller & Auerbach Inc, r Hotel Burbridge
August John, baker, r 809 W Duval
August John (Mary), carp, h 2331 Woodstock
August Samuel, carp, r 2331 Woodstock
Augustine David C (Sallie E), trainman, h 1835 Ionia
Augustine Flora (wid Peter), r 712 W Adams
AUGUSTINE HARRY A (Caroline), Treas Am Agr Chem Co, Tel R-3463, h 529 Osceola
Augustine Heionia, r 712 W Adams
Augustine John, cook, r 712 W Adams
Augustine Josephine (wid Harry), h 1706 Clark
Augustine Leon, restr 103½ Broad, r 712 W Adams
*Augustus Addie, lndrs, h 120 E State
Aulman Isabel, r 624 Lackawanna av
Aultman Murray B (Cora L), autos 900 Hogan, h 1447 Park
Auman Dempsey, s smn, r 829 W Monroe
*Ausley John, barber, r 237 Stonewall
Austein Frank, agt Guardian Life Ins Co, h 117 W 6th

W. M. McCRORY CO. General Insurance Surety Bonds
56 W. Bay St. Tels. 3195-6-7

*Austell Mattie, dressmkr, h 814 W Union
Austin Adolph E, sls mgr Mangels Kirby Co, r 221 Gilmore
*Austin Alberta, dom, r 1140 Corning
*Austin Alonzo (Ida), lab, h 816 Kingsrd
*Austin Amanda, lndrs, h 1235 W Beaver
Austin Andrew (Margie), trader, h 21 Reynolds
Austin Archibald R (Margaret), depot master Sou Ry, r 330 E 5th
Austin Bert W, opr W U Tel Co, r 2201 W 21st
Austin Calvin (Sarah B), r 2501 Marie
Austin Charles S (Lizzie), dpr, h Enterprise nr Sprague av
Austin Clifton W (Julia), br mgr Whiddons Cash Stores, h 2, 2801 Main
*Austin Edith N, tchr, r 1309 Florida av
*Austin Edward, msngr Davis St Pharmacy, r 739 W Church
Austin Edward D (Minnie C), r 507 W Duval
*Austin Edwarda, housemn, r 1444 Florida av
Austin Elias E (Joan S), carp, h 1 Vinzant av
Austin Ernest, pkr, r 1255 W Beaver
Austin Fred W (Fannie), clk Union Trm Whse Co, h 1716 E Church
*Austin George, clos clnr 1115 Florida av, h 835 Pippin
Austin Hazel, student, r 1744 Rosselle
Austin Henrietta A (wid Francis), r 1716 E Church
*Austin Henry A (Bessie), auto mech 731 Washington, r 836 Phelps

CONSOLIDATED ENGINEERING CO.
Professional Electrical and Mechanical Engineers
Bell Telephone 7477 215-219 EAST BAY ST.

THE CLARK MONUMENT & STONE COMPANY
TWELFTH AND PEARL STREETS
TELEPHONE: BELL 4317-J

JACKSONVILLE NOVELTY WORKS
East 10th Street & Railroad Ave. JACKSONVILLE, FLA.
Store and Office Fixtures, Refrigerators, Odd Sized Doors and Sash, Screenwork, General Woodwork.
Telephone 2888

Purity Ice Cream and Dairy Co.

THE VELVET KIND ICE CREAM U. S. Reg. Pat. Office

*Austin Herbert, lab, r 1427 8th av
*Austin Jacob, lab, h 1230 Odessa
*Austin Jacob (Sadie), lab, r 736 W Beaver
*Austin James (Stella), lab, h 803 Oakley
*Austin James A (Rachel), agt N C Mutual Life Ins Co, h 1936 Center
Austin James A, slsmn, r 57 E 21st
Austin Jennie S (wid James A), h 57 E 21st
*Austin Jerry (Julia), blksmth, h 2117 Mars av
*Austin Joseph, lab, r 414 North
Austin Joseph B (Mary), h 955 Lackawanna av
Austin Julius B, r 955 Lackawanna av
Austin Lacey H (Leila), meat ctr E H Pierce, h 425 Riverside av
*Austin Lafese, lab, h 1427 8th av
Austin Lawrence T (Alice), propr The Osceola, h do
*Austin Lewis (Bessie), grocer 2900 Enterprise, h do
*Austin Lewis B, lab, r 2900 Enterprise
Austin Lloyd L, appr, r Enterprise nr Sprague av
Austin Margaret Mrs, cashr Ballard & Ballard Co, h 330 E 5th
*Austin Manning (Leila), boiler mkr, h 528 W Union
*Austin Mattie, h 904 Clay
*Austin Minnie, restr, r 410 Cleveland

BAKER & HOLMES CO.
Wholesale Grocers and All Kinds of Building Material
Tel. Private Exch. 7816 and 675 Viaduct Street

*Austin Porthenia, lndrs, h 1309 Florida av
*Austin Reginald G (Maude), auto mech, h 4 5th
*Austin Robert, h 410 Cleveland
Austin Robert, student, r 1744 Rosselle
*Austin Rube (Ida), lab, h 727 E Beaver
*Austin Sampson A, v-pres Fifty-Fifty Bottling Co Inc, h 1915 Center
*Austin Samuel, waiter, h 734 Pippin
*Austin Samson (Maggie), h 1915 Center
Austin Seneca B (Elizabeth), clk Fairbanks Morse & Co, h 2501 Marie
*Austin Sophie, lndrs, h 4 E 20th
*Austin Theatre, S A Austin mgr, 612 W Ashley
*Austin Wm, lab, r 1038 Corning
Austin Wm A (Florence), car repr, h 1744 Rosselle
Auto Machine Co (J L Davis, W W Adams), 931 E Forsyth
Auto Parts Co (L C Benson), 107 Clay
AUTO SHEET METAL WORKS (S Roussman), Sheet Metal Work, Auto Radiators Repaired, Automobile Bodies Made to Order 609-11 Florida av
Automatic Refrigerator Co The, Willard M Bacon jr dist mgr, 536 W Bay
AUTOMOBILE INSURANCE CO OF HARTFORD CONN, W M McCrory Co Genl Agts, 56 W Bay, Tel 3195 (See right center lines and page 35)
Automobile Tire Co, C B McCorkle mgr, 111 W Duval

M. A. Bowlin, HOME APPLIANCE STORE
Specialists in GAS & ELECTRIC Labor Saving Household Devices
Phone 6437 218 W. Forsyth St.

Tin Work In All Its Branches
Duval Sheet Metal Works
PAUL CARTER, Propr. Phone 3487 444 Riverside av.

Hall & Penland
CERTIFIED PUBLIC ACCOUNTANTS
304 Clark Bldg. Phone Bell 3836

DUVAL MOTOR CO. AUTHORIZED AGENTS FORD CARS
Cor Forsyth and Lee Sts.

Automotive Repair & Machinery Co, H W Dexter pres, F M Webb v-pres, B J Dexter sec, s e cor 16th and Ionia
Autry Honesta G, steno Metroplis, r Ortega
Autrey Joseph A, slsmn Marsh Motor Co, r 318 E 8th
Autrey L M, v-pres Lake Wales Naval Stores Co, r Orlando Fla
Avant Annie M, steno, r 117 W Church
Avant Callie Mrs, h 117 W Church
Avant D Hatcher, soda dispr, r 117 W Church
Avant E H, chauf, r 117 W Church
Avant Joel F (Emma), asst treas Baptist State Board of Missions, r 450 Mary, S J
AVENT GEORGE J (Luella M), V-Pres The Florida Natl Bank, h 1709 Park
*Aveilhe Arthur C (Nancy E), carrier P O, h 1634 Evergreen av
*Aveilhe Arthur jr, lab, r 1634 Evergreen av
*Aveilhe Clyde, lab, r 1634 Evergreen av
*Aveilhe Levaughn, lab, r 1634 Evergreen av
Avera Virgil, clk, r 548 Spruce
Averes Carsmo, slsmn, r 325 E Monroe
Averitt Doris, steno Baker & Baker, r 254 Talleyrand av
Averitt Helen, steno Knight & Adair, r 254 Talleyrand av
Averitt Marjorie, steno Nitrate Agencies Co, r 254 Talleyrand av

ESTABLISHED 1870 PHONE 6278
J. GUMBINGER COMPANY
OPTOMETRISTS AND OPTICIANS
DR. S. P. HILL
11 LAURA STREET JACKSONVILLE, FLA.

Averitt Shepard S (Athalia), br mgr Whiddons Cash Stores, h 254 Talleyrand av
Avery Abbie K B, abstractor Fla Abstract & Title Ins Co, r 1412 Market
Avery Annalee M, student, r 24 W Lomax
*Avery Clarence W (Mabel), lab, h 1127 Louisiana
Avery Harvey D, bkpr McGiffin & Co, r 305 E 17th
Avery Horace C (Reba), genl mgr Union Term Whse Co, h 24 W Lomax
*Avery Henry (Mattie), oiler, r 1414 W Duval
Avery John S (Roxie E), ydmstr, h 2206 Harner
Avery Josiah (Mary), pntr, h ft of Gibson, S J
*Avery Julius E (Anna L), porter, h 2025 Illinois
Avery Louise (wid Wm), h 1412 Market
*Avery Mattie, maid, r 422 Broad
*Avery Samuel, lab, r 739 Houston
*Avery Wille, lndrs, h 843 Caroline
Avinger Noel S (Irene), pharm W D Jones, h 2083 College
Avinger Noel S jr, r 2083 College
Avondale Apartment, 210 E 2d
AVONDALE CO THE, Telfair Stockton Pres, Raymond D Knight Vice-Pres, E V Toomer Sec, cor Laura and Duval (See left top lines and insert opp page ....)
Avriett Charles C, cashr Eagle Laundry Co, h 514 W Monroe
Avriett Lillian Mrs, furn rms 514 W Monroe, h do

BLALOCK, YOUR TAILOR
HATTER and CLOTHIER. Always pleased to serve you
210 W. FORSYTH PHONE 1311

B. E. HARDACRE COMPANY
Surety Bonds
We Write All Forms of Bonds
PHONES 6535-6536
ROOMS 314-315-16 DUVAL BLDG.

J. H. CHAMBERS NOVELTY WORKS
DOOR AND WINDOW FRAMES, SCREEN DOORS AND WINDOWS
Phone 3152. Plant and Office 8th st Betw Laura and Silver

BUY JAX BISCUITS
JACKSONVILLE CRACKER WORKS PHONES 1751-1667

W. E. LAW & CO.
BUILDING MATERIALS
WHOLESALE ONLY
401-403 HILL BLDG
PHONE 6915

Avriett Wm S (Birdie), foremn Eagle Laundry Co, h 1520 Phyllis
*Awynm Anderson (Placiel), lab, h 2217 Illinois
Axtell Ezra P (Elizabeth; Axtell & Rinehart), h 1304 Main
Axtell Florence Mrs, h 2031 Herschell
AXTELL & RINEHART (E P Axtell, C D Rinehart), Attorneys-at-Law 405 Dyal-Upchurch Bldg, Tel 423
*Aycock George (Hannah), lab, h 1536 Enterprise
AYCOCK-HOLLEY LUMBER CO, Thomas J Aycock Pres, A D Holley Vice-Pres, W L Terrell Sec-Treas, Wholesale Cypress, Pine and Hardwood 814-815-816-817-818 Graham Bldg, Tels 8717, Long Distance 9971
Aycock Richard B, r 1921 Pearl
Aycock Thomas J (Ava), pres Aycock-Holley Lbr Co, h 1601 Riverside av
Ayeres Eliza J (wid Thomas), h w s Lackawanna av 2 e of Edgewood av
Ayers Harry P, office mgr Orange Crush Bottling Co, h 904 Minerva pl, S J
Ayers John E, slsmn J L Moot Iron Works, r 9 Jefferson
Ayers Wm J, buyer Buffkin & Girvin, r 2015 Silver
Ayres Walter L (Lorena), foremn, h 1410 Myrtle av
Azar Nahum B (Emily), dry gds 1300-1302 Davis, h do

Adams, Evans & Co. Engineers and General Contractors
Paving, Road Building, Waterworks and Sewer Construction
ATLANTIC NATIONAL BANK BUILDING

Aziz Husen, clk A L Kristel, r 25th and Main

B

B & B Motor Co (J V Borum, W H Parker), auto reprs 117 Jackson
Baacke Rudolph, appr Bay-Secrest Elec Co, r Panama Park
Baber Corinne, clk Sou Bell Tel Co, r 59th St Johns Park
Baber Frank W (Sallie), clk A C L R R, h 59th, St Johns Park
Baber Mary F, student, r 59th, St Johns Park
Babers Iler F (Mary W), fruits 124 W Bay, h 1117 Oak
*Bables Leroy R (Maggie), shoe shiner, h 307 W State
Baccaise Horace (Mary), cigar mkr, h 414 E 2d
Bach John N (Lucile), restr 143 Riverside av, h do
Bache F Bayard (Sign Service Co), r 30 E 5th
Bache Louise B (wid Benjamin F), h 30 E 5th
Bache Marguerite L, r 30 E 5th
Bache Philip T, clk F E C Ry Co, r 30 E 5th
Backensen Hans B (Alice), bicycle repr 250 Riverside av, h do
Backensen Jessie M, r 250 Riverside av
*Backmon James, lab, r 425 Park
*Bacon Charles (Belle), meats 622 Davis, h 931 W Beaver
Bacon Charles (Ethel), slsmn, h 2127 Perry
*Bacon Charles (Maggie), lab, h 1708 Johnson
*Bacon Edward (Josephine), lab, h 1505 Bridier

RENT A NEW FORD and DRIVE IT YOURSELF
THE FORDIT CO.
804 Laura St.
Phone 1171

CUMMER LUMBER CO.
MANUFACTURERS CYPRESS LUMBER and CRATE MATERIAL
Office 453 St. James Bldg.

Certain-Thyson Milk Co.
MILK CREAM BUTTER
Cor. W. Forsyth and Myrtle Ave. Phone 8611

Bacon Edward H (Katherine), pres The Bacon Motors Co, h 2036 St Johns av
Bacon F Irene, r 401 W Duval
Bacon Henry, phys 401 W Duval, h do
Bacon James H (Bessie), civil eng, h 1862 St Johns av
*Bacon Jesse (Carrie), lab, h 1651 Cleveland
Bacon John E, prntr Metropolis, r 19 W 8th
*Bacon Laura, dom, r 2336 Dennis
Bacon Milton E (Lena), agt N Y Life Ins Co, h Ortega blvd, Ortega
BACON MOTORS CO INC THE, E H Bacon Pres, J G Clements Sec-Treas, Distributors Hudson Super-Six and Essex Motor Cars, Julia at Monroe, Tels 962-963-964
Bacon Pearl Mrs, h 821 Hogan
*Bacon Richard (Maude), porter, h 865½ Caroline
*Bacon Robert, cook, r 625½ W Ashley
Bacon Robert S, clk Barnett Natl Bank, r 2127 Perry
*Bacon Samuel (Mamie), lab, h w s Franklin nr E 25th
*Bacon Thomas, lab, r 204 Dennis
Bacon Willard jr, dist mgr Automatic Refrigerator Co, r 518 Palmetto
*Bacon Wm (Martha), chauf, h 726 Darwin
Bacon Wm D (Mattie), solr Eagle Lndry Co, h 806 Dellwood av
Bacon Wm P (Lillian), carp, h 601 Chelsea av

HARRY F. FROMME
INSURANCE
Atlantic National Bank Bldg. Phone 6655
CASUALTY
FIRE
LIVE STOCK
SURETY

Badger Albert S, r 1638 Hubbard
Badger Jennie E, clk, r 1638 Hubbard
Badger Mary L (wid Charles L), h 1638 Hubbard
Badger Wm L, clk Metropolis, r 1638 Hubbard
Badgley Emma Mrs, supvr Sou Bell Tel & Tel Co, r 709 Julia
*Bady Sipty (Mattie), jockey, h 1116 W Church
Baehr, see also Barr
Baehr Henry, propr St Louis Hotel, h do
Baer Carrie H, r 4100 Pearl
Baer Fannie E Mrs, r 239 E Ashley
Baer Joseph J (Elizabeth), acct, h 8, 539 Riverside av
*Baety George (Ethel), h 1506 Wilcox av
Bagaley Katherine (Modern Art Exchange), r 312 E 7th
Bagaley Wm L (Luna), auditor, h 312 E 7th
Bagby Twyla Mrs, slsldy, r 436 E Church
Baggett Harvey J (Helen), cigar mkr, h 612 Cedar
Baggs Kate M (wid Herbert M), h 28 W 4th
Bagley Henry A (Julia S), peddler, r 318 Watts
*Bagley James (Julia), lab, h 1462 Illinois
Bagley Walter B, foremn sawyer Specialty Scales Co, r 417 Riverside av
Bagwell O Leroy, cook, r 353 E 8th
BAHAMAS-CUBAN CO LTD THE, E A Upmeyer Mgr, Lumber Buyers 904-905 Graham Bldg, Tel 5731
Bahl Berman L (May), mach, h 1514 Ionia

THE DENBY SEED COMPANY
Tested and Quality Seeds. All Seeds and Plants in Season.
Poultry Feed, Supplies and Remedies. Tel. 2813. 125 E. Bay St.

FRENCH MIRROR PLATE GLASS CO.
533-535-537 E. Bay St. TEL. Bell 1572
GLASS ALL KINDS FOR BUILDING PURPOSES
MIRRORS, SILVERING, RESILVERING

Wilson, Otwell & Cone, Inc.
ENTERPRISE and STOCKTON STS. PHONE 601
Boxes, Crates, Barrels, Cross Arms
LUMBER

Union Furniture Co.
702-710 FLORIDA AVENUE
PHONE 3104

Bahl Julia, steno, r s s W 31st nr Preston
Bahl Louie T, auto mech, r 1514 Ionia
Bahnan Joseph, dry gds 402 Davis, r do
Bail David E (Grace V), foremn, h 1922 Wamboldt
*Bailey Albert, lab, r 945 Houston
Bailey Albert jr (Govie), electn, h 21 Harman av
*Bailey Adolphus J (Luida), draymn, h 117 W Orange
Bailey Alex C (Mattie M), mach, h 596 Delmar
*Bailey Amelia, r 1322 Grant
*Bailey Annie, lndrs, h 317 Jackson
*Bailey Annie L, dom, r 1524 Hill
Bailey Bernice A (wid Richard T), h 1738 Main
*Bailey Bertha, smstrs, r 915 Newnan
*Bailey Carrie, dom, r 231 May
*Bailey Carrie, lndrs, h 1127 Madison
*Bailey Charles A, car washer, h 459 Charles
Bailey Charles R (Nellie), emp Model Lndry Co, h 821 W Duval
Bailey Chester D (Emma), ship clk Kelly Furn Co, h R D 2
*Bailey Colonel B (Rosanna), lab, h 206 Hendricks
*Bailey Cornelia, dom, r 1211 Louisiana
*Bailey Daphne, lndrs, h 1524 Hill
*Bailey David (Louise), lab, r 1515 Madison
*Bailey Edgar (Madeline), porter, h 2125 Davis

PORTRAIT AND COMMERCIAL PHOTOGRAPHY
THE WOODWARD STUDIO, INC.
"Where Your Heart is, Your Photograph Ought to be"
Phone 2211 Twenty-One West Adams Street

*Bailey Edna, maid, r 226 North
Bailey Edward F, farmer, r 514 W Duval
Bailey Effingham W, v-pres McGiffin & Co, res Fernandina Fla
*Bailey Eliza, dom, r 921 Jessie
Bailey Emma E (wid Jesse), r 2115 Main
*Bailey Enoch (Irene), lab, h s s Hendricks 1 e of MacDuff av
*Bailey Ernest (Lottie), lab, h Joyce av nr Cedar
*Bailey Ethel, cook, r 1005 Myrtle av
*Bailey Eugene, lab, r 1333 Evergreen av
*Bailey Frances, dom, r n s Hendricks 1 e of MacDuff av
*Bailey Fred (Marie), lab, r 915 Newnan
Bailey Frederick (Jane) oils Main and 24th, h 1560 E 11th
*Bailey George, lab, r 840 Van Buren
Bailey George T jr (Bessie), sls mgr Robert R Sizler & Co, h 3, 703 Riverside av
Bailey Harmar B (Mae), state mgr Otis Elevator Co, h 2221 Herschell
*Bailey Henry, barber, h 46 Nooney
*Bailey Henry (Ida), lab, r 1670 8th av
Bailey Henry C (Annie L), grocer 1100 Davis, h 1915 Pearl
Bailey Herbert R (Simone), clk F E C Ry, r 917 Oak
Bailey Horace V, carp, r 2115 Main
*Bailey Irene, r Orange nr Live Oak av
*Bailey Jack (Sarah), car clnr, h Orange nr Live Oak av
*Bailey James (Ethel), lab, r 1204 W Adams

McCARTHY & LEU
WHOLESALE AND RETAIL DEALERS IN
HARDWARE AND MILL SUPPLIES
105 JULIA, COR. FORSYTH TELEPHONE 8113

H. C. WELLER CO.
1208 Graham Bldg. Jacksonville, Fla.
RELAYING RAILS, RAILWAY AND CONTRACTORS' EQUIPMENT

N. D. Suttles & Co.
Real Estate, Loans, Insurance
212 W. Forsyth St. Bell Phone 5131

TELFAIR, STOCKTON & CO.
REAL ESTATE—MORTGAGES—INSURANCE
CORNER LAURA and DUVAL STS. PHONES 82 and 83

PHONE 4843

*Bailey Jesse (Mary), lab, h n s Hendricks 1 e MacDuff av
*Bailey John, janitor, r 1332 W Adams
*Bailey John (Florence), lab, h 1347 Franklin
*Bailey John (Isabel), lab, h 1229 Cedar
Bailey John G (Christine E), supt City Water Distribution, h 434 E Church
*Bailey Leola, r 536 W State
*Bailey Louisa, dom, r 231 May
Bailey Loveday, r 434 E Church
*Bailey Mamie, car clnr, r 1226 Houston
*Bailey Mamie, nurse, r 1419 Davis
*Bailey Mary, lndrs, h 1026 W Ashley
Bailey Mary A, steno Duval Co Board of Charities, r 336 W Monroe
*Bailey Mattie L, steno Anderson & Co, r 2125 Davis
Bailey Minnie, waitress, r 2115 Main
Bailey Ola Mrs, steno J A Kidd, h 36th Brentwood
Bailey Olive J, ins agt H F Fromme, r 27 E Monroe
*Bailey Oscar (Callie), washer, h 523 Madison
*Bailey Paul (Elsie), lab, h 1105 Julia
Bailey Percy C (Catherine L), real est, r 352 Kings rd, S J
Bailey Preston M (Bernice E), yd cond, h 2241 Hubbard
*Bailey Robert (Eliza), lab, h 648 Liberty
Bailey Roland W, bkpr City Commission, r 434 E Church

See Us for Business Opportunities
INTERSTATE EXCHANGE COMPANY
Business Brokers, Real Estate, Rentals, Loans, Exchanges Negotiated on Real Estate or Personal Property anywhere in the U. S.
221 DUVAL BUILDING PHONE 4143

*Bailey Samuel, lab, h 1808 Morgan
*Bailey Theodore, lab, r 1134 Jessie
Bailey Theus, teller Fla Natl Bank, r 566 W 15th
*Bailey Thomas (Idella), lab, h 725 Ocean
*Bailey Thomas (Lillian), lab, h 1134 Jessie
Bailey Walter G (Regina), mach, h 2d av cor Day av
*Bailey Wm, lab, r 1524 Hill
*Bailey Wm, mach opr, r 133 Magnolia
Bailey W Stacey (Minnie F), acct A C L R R, h 125 Liberty
Bain, see also Bayne
Bain Wm B, r 1215 Walnut
Baine Frank, r 9 W 7th
BAINES A FRAZIER (Elsie), Real Estate and Insurance 421 Main, Tel 5413, h 15 E 6th, Tel 3287
Bair Ora A, barber Commercial Barber Shop, r Osceola Hotel
Baird, see also Beard
*Baird Charles (Ethel), chauf, h 1416 Davis
Baird Donald J, student, r 1620 Walnut
Baird Robert, clk Metropolis, r 1222 E 14th
Baird Schuyler C (Cornelia), dist pass agt Illinois Central Ry Co, h 1620 Walnut
*Baisden Albert, lab, r 1047a W Ashley
Baisden George W (Zuella), pntr, h 455 Phelps
Baisden Paul F (Rosabell), clk S A L Ry, h 1823 E Union
Baisden Rosabell Mrs, clk The Letter Shop, h 1823 E Union
Baisden Wm W (Jessie), claim agt S A L Ry, h 304 E 5th

P. J. DOUGHERTY ROOFING of All Kinds Roof Repairing My Specialty
ABSOLUTE SATISFACTION GUARANTEED
1822 WAMBOLDT ST. PHONE 1622

Southern Art Glass Co. LEADED AND ART GLASS MANUFACTURERS
850-858 Florida Ave. Bell Phone 203

Drink GOOD HOPE MINERAL WATER

PLUMBING HEATING | R. L. Slauter
131 E. FORSYTH ST.
Phone 2773 Res. R-1922

*Baisdley Ernest, seamn, r 763 W Orange
*Baisdley Susie, dom, r 763 W Orange
*Baisdon Cleophus, lab, r 1066½ Corning
Baitsell Irwin, carp, r 212 Palmetto
Baker Angus S (Annie L), pres A S Baker Co, h 1604 St Johns av
Baker Anna, r 711 W Duval
*Baker Annette, lndrs, r 1426½ Davis
*Baker Arthur, lab, r 1140 Corning
Baker Arthur A, chief clk Tampa Inter-Ocean Steamship Co, r 34 W Ashley
Baker Aubry L (Jane C), slsmn The White Co, h 2, 417 Liberty
Baker A Herbert, pres Baker Mfg Co, r Windsor Hotel
Baker A Herbert jr (Johnnie), sec-treas Baker Mfg Co, r Hotel Mason
Baker A S Co, A S Baker pres, G W Thames jr v-pres, mdse broker 306 Dyal-Upchurch bldg
*Baker Beatrice, dom, r 1304 W Duval
Baker Belle H (wid O R), r 925 Oak
Baker Benjamin, clk H L Baker, r 1023 W Monroe
Baker Benjamin (Rachel; Baker & Spiwak), shoes 624 Main, h 711 W Duval
Baker Benjamin jr, clk Benj Baker, r 711 W Duval

BONDS FOR INVESTMENT
All Listed Securities Can Be Bought on Our 20-Pay Plan
The L. K. Riley Co., Inc., 40 Buckman Bldg. Phone 40

*Baker Benjamin, cook, r 733 W State
*Baker Benjamin, lab, r 834 Hickory
*Baker Berkly (Addie), meat ctr, r 728 Clay
*Baker Bessie, cook, h 132 Caroline
Baker Bessie, marker Duval-Hilditch Lndry Co, r 1932 Spearing
Baker Betteke, delicatessen 417-21 E Bay, h do
Baker Bonnie D, steno, r 349 W 5th
Baker Bros Co, Wm M Baker mgr, meats 16 Main
*Baker Bryant L (Susie), waiter h 2006 Myrtle av
Baker Carl M (Evelyn), druggist, r 1023 E Adams
*Baker Charles, chauf, r 733 W State
Baker Charles H (Martha J), ins agt, h 2226 Herschel
Baker Charles H jr, civil eng, r 2226 Herschel
Baker Clarence M, hlpr J C De Bevoise, St Johns Park
*Baker Clements, chauf, r 1630 Florida av
*Baker Courtney, clk Jack Danziger, r 513 W Beaver
*Baker Daniel, lab, r 1510 Lackawanna av
*Baker Decia, cook 1909 St Johns av
Baker Devarra, r 1023 W Monroe
Baker Edgar W (Alvenia), boilermkr, h 225 W 6th
*Baker Edward (Nora), lab, h 439 Bloxham
Baker Edwin E (Minnie), clk S A L Ry, r 348 E Adams
*Baker Eldra, cook, h 12 McKinley
Baker Elizabeth, steno Sabel & Reinstine, r 1023 W Monroe
*Baker Ella M, dom, r 2626 Disbrow

FOR AUTO AMBULANCE Call Phone 6713

R. R. Rosborough
Telephone me today lest you forget
PHONES 8190-8191
303-4-5 Dyal-Upchurch Bldg.
General Insurance
Leading Companies
Maximum Protection
Minimum Cost

JOAN
Importers and Designers of High Class Millinery
The Paris Shop of Florida, 205 Hogan St, Tel. 1222

"KEEP MOVING!"
Call Phone 6470
SUDDATH MOVING AND STORAGE CO.
Household Goods Moved, Stored, Packed, Shipped
Reasonable Prices Excellent Service
OFFICE and WAREHOUSE, 626 WASHINGTON ST.

*Baker Elsie, dom, r 1636 Evergreen av
Baker Elton W (Annie F), slsmn, h 1621 Post
Baker Elvin J, auto mech J C Halsema Mfg Co, h 1539 Liberty
*Baker Ernest (Robbie), carp, h 524 Bismark pl
*Baker Essie, dom, r 1205 W Monroe
Baker Eugene R, dentist 207 W Bay, r 41 E Ashley
*Baker Fannie, dom, r 1717 W Beaver
*Baker Fannie, dom, h 1250 E Union
*Baker Florence, maid, r 1134 Cedar
Baker Frances, slsldy S H Kress & Co, r 904 E 8th
*Baker Frank, lab, r 1507 Bridier
Baker Frank V (Ada), lino opr, h 904 E 8th
*Baker Frederick, ab, r 1014 Jefferson
*Baker George (Rillie), lab, h 143 Oak
*Baker Gertrude, lndrs, h 1722 Cemetery
Baker Gladys M, slsldy, r 925 Oak
*Baker Glenn (Satie), lab, h 1777 Florida av
*Baker Gus, firemn, r 22 Johnson
*Baker Guy (Ollie), lab, h 409 Jackson
Baker Hannah, tchr La Villa School, r 1023 W Monroe
Baker Harriet S (wid Joseph M), h 349 W 5th
Baker Harris M (Bertha R), drftsmn Duval Planing Mil, h 1103 E 15th
*Baker Jacob (Laborer's Realty Loan Co), h Moncrief
Baker Harry L, pawnbroker 535 W Bay, r 1023 W Monroe

SAMUEL C. TAYLOR CO., Inc.
RENTAL AGENTS
REAL ESTATE—INSURANCE—LOANS
PHONE 1773 10 OCEAN ST.

Baker Harvey (Ventres), cigarmkr, h 230 Spearing
Baker Henry, r 1443 Laura
*Baker Henry (Della), plstr, h 1102 Illinois
*Baker Henry (Mary), clo clnr 1103 W Forsyth, r do
*Baker Herman, lab, r 1344 W Duval
Baker Hunter C, student, r 2226 Herschel
*Baker Ida, lndrs, h 325 North
*Baker Isabelle, dom, r 1109 W Ashley
*Baker Jacob (Laborer's Realty Loan Co), h Moncrief
Baker Jacob (Sarah), shoes 617 Davis, h 1023 W Monroe
*Baker James, blksmith, r 832 Houston
Baker James (Marguerite), mach, h 1539 Liberty
*Baker James C (Mary), blksmith, h 767 W Beaver
Baker James D (Margaret B), real estate 308 St James bldg, h 318 Phelps
Baker James E (Mattie), slsmn Fla Hdw Co, h 124 Schofield
Baker James L (Elizabeth), pntr, h 830 E Duval
Baker James M (Frances V), treas Commodore's Point Term Co, h 1503 Herschel
Baker James N, adv agt, r 27 E Lomax
*Baker Japhus M (Geter & Baker), dry gds 420 Broad, r 767 W Beaver
*Baker John (Shelly), lab, h 1024 W Union
BAKER JOHN D (Julia S), Vice-Pres Baker & Holmes Co, Pres Duval County Employers Assn, Treas Sou Whol Grocers Assn, h 1135 May

CHAS. H. MEREDITH
Tel. 3715 809 East Bay St.
PLUMBING, HEATING, ROOFING AND TINNING

THE LETTER SHOP
THE MULTIGRAPHING CENTRE OF FLORIDA
PHONE 1626
12 U. S. TRUST BLDG.

ZENZER IRON WORKS
Blacksmith, Machine and Boiler Shop
Prompt Attention Given Rush Orders
J M ZENZER Prop
911 E Bay St. Phone 6103

Robinson Motors Co.
PIERCE ARROW and LINCOLN MOTOR CARS AND TRUCKS
908-910 MAIN ST.
TEL. 6927

Baker John H, opr Postal Tel Co, r 830 E Duval
*Baker John W (Bessie), real est, h 748 W Church
*Baker Joseph, cook, r 711½ W Ashley
*Baker Joseph, porter Peoples Fruit & Grocery Co
Baker Joseph W (Nannie E), mech, r 849 Grape
*Baker Josephine, dom, r 1518½ W Church
*Baker Josephine, h 1200 Corning
*Baker Julius (Mary), auto mech, r 806 W Church
Baker Kate G Mrs, Christian Scientist 511 Clark bldg, h 27 E Lomax
*Baker Larkin, porter, h 824 Johnson
*Baker Leroy R, mgr J M Baker, r 767 W Beaver
*Baker Louise, dom, r 240 Park
Baker Lucie B Mrs, art goods 207 Hogan, h Neptune av, 1 n of Drew av, M H
*Baker Lucy, ndrs, h 733 W State
Baker L Warren (Mary T), bkpr Cummer Lbr Co, h 103 Cherry
Baker Manufacturing Co, A H Baker pres, Robert Sanford v-pres, A H Baker jr sec-treas, coppersmiths e s Evergreen av, 1 s of 26th
*Baker Maria, dom, h 1410 W Duval
*Baker Mark A (Nancy), lab, h 801½ Kings rd
Baker Martha F, tchr West Riverside Sch, r 2226 Herschel

W. M. McCRORY CO. General Insurance Surety Bonds
56 W. Bay St. Tels. 3195-6-7

Baker Marx, mgr H L Baker, r 1023 W Monroe
Baker Mary A, steno Knight & Adair, r 1023 W Monroe
Baker Melvin C, chauf, r 1023 E Adams
Baker Milton A (Nannette), granite ctr, h 612 Van Buren
Baker Minnie Mrs, clk Kohn-Furchgott Co, r 348 E Adams
Baker Morris L (Esther S), shoes 422 Main, h 1821 Boulevard
*Baker Moses (Ella), lab, h 1630 Florida av
*Baker Nancy, maid, r 1812 Davis
Baker Nellie, nurse Catherine Lee Hospital
Baker Nellie, slsldy S H Kress & Co, r 904 E 9th
Baker Orlando W (Wesley), lamps 406 Main, h 218 E 1st
*Baker Oscar, barber, r 911 W Church
*Baker Paul (Mary), lab, h 2062 Johnson
*Baker Richard (Florence), grocer 1215 W Beaver, h do
*Baker Robert, cook, r 25½ W Ashley
Baker Robert, clk Baker & Spiwak, r 711 W Duval
*Baker Robert (Mamie), lab, h 808 Palm
Baker Robert A (Blanche P; Baker & Baker), h 1250 Oak
Baker Robert L Rev (Louise), pastor Riverside Baptist Church, h 1858 St Johns av
Baker Robert M, phys 608-9 Professional bldg, r Aragon Hotel
Baker Roller E (Virginia), rep The Texas Co, h 3536 Riverside av
*Baker Rosa, cook, r 750 W State
Baker Samuel J (Lucie), slsmn Clark-McDaniel Co, h Neptune av cor Lambo l av, M H

H. I. SIRMANS, President WILLIAM McCARREL, Sec. and Treas.
FLORIDA PROTECTIVE ASSOCIATION
CRIMINAL AND CIVIL INVESTIGATIONS
Phone 4068 Offices 302-304 Hill Bldg. Night Phone 7098-J

Coal Telephones 3837, 3838 **Logan Coal & Supply Co.** 666 E. BAY ST. **Coal**

JACKSONVILLE CONCRETE PRODUCTS CO.
530 RIVERSIDE AVE. FRED C. HEDRICK, Manager PHONE 678
BLOCKS AND BUILDING UNITS TILE SIDEWALKS CONCRETE PAVEMENTS

PHONE 1215 **Jacksonville Furniture Co.**
835 W. Adams Street

BAKER SAMUEL P (Leona), Collector Rhodes-Futch-Collins Furniture Co, h Lem Turner rd, Tel Orange 4121-W
Baker Samuel S, slsmn, r 507 W Monroe
*Baker Simeon G (Bessie), soft drinks 526 Broad, h 1024 W Church
*Baker Susie, cook, r 912 Newnan
*Baker Thacker, packer, h 1011 (725) Griffin av
Baker Tracy F (Ethel), slsmn Sou Nash Motor Co, h 8, 717 Main 717 Main
Baker-Vawter Co, office supplies 403 St James bldg
*Baker Walter, porter, r 115 Stuart
Baker Walter R (Lilie), eng Standard Fisheries Co, r 142 E 3d
Baker Wm, broker, r 1604 St Johns av
*Baker Wm, porter, r 1515 W Union
*Baker Wm (Della C), lab, 1635 Van Buren
*Baker Wm (Emma), janitor, h 428 Bloxham
*Baker Wm (Georgia), lab, h 916 W 18th
Baker Wm E (Annie L), eng S A L, h 320 MacDuff av
Baker Wm H (Kate G; Baker & Baker), h 27 E Lomax
Baker Wm L, teleg opr, r 830 E Duval
*Baker Wm M (Annie), lab, h 1430 W Duval
Baker Wm M (Ruth), mgr Baker Bros Co, h 1716 Herschel
*Baker Willie Mae, r 524 Bismarck pl
BAKER & BAKER (Wm H and Robert A), Attorneys-at-Law 504 Atlantic Natl Bank Bldg, Tel 1293

CLIFFORD A. PAYNE
Insurance in All Its Branches
MORTGAGE LOANS
Phone 1047 9th Floor Bisbee Bldg.

BAKER & HOLMES CO, J Dobbin Holmes Pres, John D Baker Vice-Pres, Thomas Pollard Sec and Treas, Whol Grocers and Building Material w s Viaduct, Tels 7816 and 675 (See right center lines and page 18)
Baker & Spiwak (Benjamin Baker, Joseph Spiwak), shoes 914 Davis
Baladeras Pedro (Teresa), blksmith, h 1132 E Duval
Balaguer Frank (Rosie), barber 226 Florida av, r 819 E Adams
Balconies The, Mrs Edith Merrell mgr, furn rms 325-29 E Forsyth
*Balder Reuben (Mamie), lab, h 933 W 18th
Baldree Frank D (Mattie), carp, h 2815 Phoenix av
*Baldus Henry, porter Merchants & Jobbers Exch
Baldwin Ada W Mrs, r 2424 St Johns av
Baldwin Building, 17 W Bay
Baldwin Charles S (Stella), jeweler, h 123 E St Johns av, S J
*Baldwin Charles W (Mary), lab, h 1204 Franklin
Baldwin Emily A, asst Dr J H Randolph, r 2249 Post
*Baldwin Estella, cook, r 65 Central av
*Baldwin Frank, lab, r 1923 Center
Baldwin George H (Henrietta K), pres Jacksonville Traffic Bureau, v-pres and genl-mgr Commodore's Point Terminal Co, h 2712 Herschel
Baldwin George M, pntr, h 407 Cleveland
Baldwin Helen M (wid Corwin), h 1515 Post

Herndon & Ford Co.
805 Main St. Phone 1919
REAL ESTATE
RENTALS
LOANS
FIRE INSURANCE

BAGGAGE PHONES 112 and 87
WHY YOU SHOULD USE THE JACKSONVILLE BAGGAGE & CAB CO.: Their drays do nothing but haul baggage. For quick service we have men in the baggage room. We call for your checks free of charge and deliver your trunk. Our dray check is the only check recognized by the Jacksonville Terminal Co. Office, Union Station.

AMERICAN ELECTRIC CO.
FEDERAL ELECTRIC SIGNS
128 E 4th
Tel. 8453

THE BALFE COMPANY

Hardware, Paints and Oils, Wall Paper Glass

Wall Papering and Decorating

WE PAINT HOUSES

ESTIMATES GIVEN

---

6 and 8 West Bay Street

PHONE 47

Jones Lumber Co.
"QUALITY and SERVICE"

*Baldwin James, lab, h 1101 E Beaver
Baldwin James (Ada), clk, r 407 Cleveland
Baldwin John B (Susie), soft drinks 124 W Forsyth, h 1627 Boulevard
Baldwin-Lewis-Pace Co, J H Pace pres, J G Lewis v-pres, H M Wilson v-pres, W P Baldwin v-pres, A L Powell sec-treas, naval stores 810 Graham bldg
Baldwin Lorenzo W (Rose G; Baldwin & Vetter), h 2424 St Johns av
Baldwin Lumber Co, Roland D Baldwin pres-treas, R D Fish v-pres-genl mgr, J L Doggett jr sec, 307-309 Atlantic Natl Bank bldg
*Baldwin Major (Annie), pntr, r 585 Park
Baldwin Mary A (wid Wm P), r 10 N Stockton
*Baldwin Noble, lab, h 732 W 27th
Baldwin Opal E (wid Edwin B), h 52 W 4th
Baldwin Ray H, clk Postal Tel Co, r 123 E St Johns av, S J
*Baldwin Robert, carp, r 217 Oak
Baldwin Ro and D, pres-treas Baldwin Lumber Co, sec Lumbermans' Club, r 4, 425 W Duval
Baldwin Rose A (wid Decorah), drsmkr, h 1538 Market
*Baldwin Talmage, porter, r 732 W Church
*Baldwin Walter, porter, r 1307 Julia
*Baldwin Wm, bellmn, r 732 W Church

BROWN BATTERY CO.
222-224 W Adams Phones 888-988
BATTERY SERVICE TO ALL
Six Years of Battery Service in Jacksonville

*Baldwin Wm (Louisa), lab, h 619 Franklin
Baldwin Wm P (Lizette), v-pres Baldwin-Lewis-Pace Co, h Copeland cor St Johns av
Baldwin & Vetter (L W Baldwin, Paul Vetter), attys 408 Law Exchange bldg
BALFE CO THE (John J Balfe), Paints, Hardware, Wall Paper, Glass and Decorating 6-8 W Bay, Tel 47 (See adv opposite)
BALFE-CONROY CO (D J CONROY CO SUCCESSORS) Paints, Painters' Supplies, Hardware, Wall Paper, Paper Hanging, Glass and Painting Contractors 114-116 W Bay, Tel 50
BALFE JOHN J (Joanna G; The Balfe Co), h 423 W 7th, Tel Bell 3990
BALFE JOHN J Jr, Mgr The Balfe Co, r 423 W 7th
Balfour James (Edith V), bkpr H & W B Drew Co, h 1837 Phyllis
Balis Shief H (Abla), grocer 621 Davis, r 426 E Ashley
Balkcom Clyde C (Annie; Balkcom-Dey Co), r Ocala, Fla
Balkcom-Dey Co (C C Balkcom, J R and L D Dey), whol dry gds 1235 W Adams
*Balkcom Thomas (Maude), lab, h 805 Bridier
Ball Agnes (wid Frederick W), r 1859 Herschel
Ball Almeda (wid Nicholas), r Mrs Effie Cundall, Ortega
*Ball Almetta, r 707 Jefferson
Ball Arthur, boatmn, r 13 S Ocean

"DEPENDABLE" Brass, Bronze and Aluminum Castings
PERFECT SERVICE AND QUALITY
THE C. I. CAPPS CO. 1224 Adams St.
Telephone Bell 5114

Jacksonville Ship Chandlery Company
SUCCESSORS TO HUSSEY & COPP
The Largest Ship Chandlery Co.
The Largest Sail Makers and Ship Riggers on the South Atlantic Seaboard
239 E. Bay St., Cor. Market St.

Drink Coca Cola in Bottles

J. C. HALSEMA MFG. CO.
LUMBER MANUFACTURERS, WHOLESALE AND RETAIL
WINDOW AND DOOR FRAMES—ROOFING
Mill and Office, 9th, Cor. Ionia Tels.: Bell 306-761

*Ball Daniel T (Gertrude), hat clnr 760 W Union, r 514 do
Ball Emmala (wid John), h 126 Goodwin
Bal Francis H, slsmn Howard Grain Co, r 3540 Pine
*Ball Hattie, r 844 Caroline
Ball James N (Irene), slsmn H & W B Drew Co, h 315 King
*Ball John, lab, r 1476 Illinois
*Ball Joseph, lab, r 641 Eagle
*Ball Joseph, tel msngr, h 1620 Prince
Bal Lena (wid Schuyler C), h Park av, Ortega
Ball Oliver C (Hazel; Elite Auto Supply Co), r 325 E Monroe
BALL PHILIP M (Anna), News Editor Times-Union, h 1629 Riverside av
*Ball Phyllis, h 1476 Illinois
Ball Reason W (Mollie), sea capt, h n s 48th, 2 e of Fraleigh av, Norwood
Ball S ocum (Katherine), mgr Ford Motor Co, h 1622 Park
Ball Wm E, student, r 126 Goodwin
*Ball Wm F, ins agt, r 1117 Julia
BALL WILLIS M, Pres Florida Publishing Co and United States Trust Co and Editor-in-Chief Florida Times-Union, h 1629 Riverside av
Ballard Edith, cigars 23 Main, r 731 Oak
*Ballard Edward D (Marion), contr 2107a Davis, h do

McCANTS-HALL CO. Ford THE UNIVERSAL CAR **AUTOMOBILES**
Authorized Dealers
Phones 376 and 377 214 East Bay St.

*Ballard Harry L (Annie), clk Afro-Universal Co, h 1474 Franklin
Ballard Hiram E (Hattie), carp, s s Forbes, 2 w of Perry av
Ballard John L (Edith), clk, h 4, 717 Main
*Ballard Lizzie, cook, r 1445 E Beaver
*Ballard Sallie, cook, h 311 Franklin
*Ballard Sumter (Annie), h 802 South av
Ballard Warren E, chauf The Creasey Corp, r H E Ballard
Ballard & Bal ard Co, W C Hall mgr, whol flour Union Terminal Whse bldg
Ballas Arthur (Mattie), grocer 3524 Forbes, h do
*Ballenger Idella, lndrs, h 766 W Orange
Balsam D V, lab Merrill-Stevens, r 1027 E Bay
Balster Eula T Mrs, clk Federal Reserve Bank, r 201 E Adams
BALSTER JOHN H (Nora), V-Pres and Genl Mgr J C Halsema Mfg Co, h 331 E 9th, Tel 761
Ba ster John H jr (Eula T), clk Federal Reserve Bank, r 201 E Adams
Balthaser John B, jeweler Wm L Sutton, r Y M C A
*Baltimore Victoria, cook, h 644 W Orange
Baltzell G Wilson (Gladys M), auditor J Y Wilson, h 18 Frances Court apts
Baluss Hamilton, h 3630 Main
Bamboo Chemical & Trading Co, Joseph Liebmann propr, 695 W Monroe
*Bancroft Henry, cook, r 518½ Lee
Bandel Henry (Daisy), clk Max Bandel, h 812 W Monroe

STRICKLAND & TRAVIS
INSURANCE AND SURETY BONDS
402-406 BISBEE BLDG. PHONE 5231

ELLIS, CURTIS & KOOKER
Civil Engineers and Surveyors
Drainage and Highway Sewerage
and Railroad Work Blue Prints
Phone 948
Rooms 211 to 215 Realty Bldg.

L. C. HENDRYX BUICK SERVICE
S. W. Corner Sixth and Walnut, Rear 336 East Sixth
TELEPHONES
DAY 347 NIGHT 6514
ALL WORK GUARANTEED

INDEPENDENT LAUNDRY CO., Inc.
We are Independent of the Laundry Trust.
1060-1062 Washington St.
PHONE Bell 7200

Bandel Louis (Gaby), with Max Bandel, h 146 Scofield
Bandel Max, clothing 424 Main, r Hote Albert
Bandel Rose Mrs, h 429 E Church
Bander Abbie (wid George C), r 2218 Market
Bandrimer Fannie, clk Sou Ry, r 750 W Duval
Bandrimer Fannie, clk Sop Ry, r 750 W Duval
Bandrimer Isadore, ball player, r 750 W Duval
Bandrimer Kate, clk N Y Life Ins Co, r 750 W Duval
Bandrimer Lazarus, clk, r 750 W Duval
Bandrimer Louis (Froma), h 750 W Duval
Bandy George W (Mary; Bandy Ptg Co), h s s 57th, 2 w of Lem Turner rd, Norwood
Bandy James A (Elizabeth), pressmn Bandy Ptg Co, h n s E 26th, nr Evergreen av
Bandy Printing Co (G W Bandy), rr 128 W Bay
Banes George M (Ruth J), inspr Jones Lumber Co, h 225 Florida av
Banes Nathan H (Sarah A), mi lwright, h 425 Florida av
*Banes Thomas (Mamie), lab, r 733 W Beaver
Banfield Jane, r August Hellenthal
*Banister Allen L (Bertha), restr 516 W State, h 936 W Church

Denison Interlocking Tile
GAMBLE & STOCKTON CO., Mnfrs.,
327 Laura St. Phone 1522

BANK OF SOUTH JACKSONVILLE THE, H B Phillips Pres, Leonard A Usina 1st Vice-Pres, R Oscar Moore 2d Vice-Pres, R Cecil Brown Cashier, L J Branning Asst Cashier, n w cor St John's av and Hendricks av, S J, Tel 4510 (See page 16)
Bankers Financing Co, W D Manley pres, J R Anthony v-pres, F O Spain sec, 700 Professional bldg
Bankers Investment Co, F O Spain pres, Telfair Knight v-pres, C J Alexander sec, 700 Professional bldg
Bankers Trading Corporation, F O Spain pres, Telfair Knight v-pres, C J Alexander sec, 700 Professional bldg
Banks Alma W (wid John R), h 904 E Church
*Banks Amelia, waitress, r 538 W State
*Banks Char es, lab, h 139 Oak
Banks Claude M, opr W U Tel Co, r 253 E 2d
*Banks Cornelia, maid, r 433 North
*Banks Edgar (Carrie), lab, r 1561 Davis
*Banks Elwood L J (Ethel), janitor, h 812 Clay
*Banks Ezekiel D (Chloe), carrier P O, h 1688 Madison
*Banks Frank, waiter, r 518 W Ashley
*Banks George (Lillie), lab, h 1282 Davis
*Banks Henry (Emma), baker, h 819 Blanche
*Banks Hughey (Ethel), porter, h 1639 Louisiana
Banks James A (Hortense), supt Municipal Docks and Terminals, h 2043 Pearl
Banks James O, r 17 W 16th
*Banks John H (Katie), lab, h 1429 Albert
*Banks Joseph T (Minnie), packer, h 636 W Church

Medlin-Peacock Buick Co.
Phone 6013 503-5-7 W. Adams St.

S. L. BEIGHLEY, President
W. P. RUSSELL, Secretary-Treasurer
Watch and Jewelry Repairing a Specialty
TELEPHONE 1485
ATLANTIC JEWELRY COMPANY
Watches, Clocks, Cut Glass, Silverware
USE AS YOU PAY
201 BROAD ST., COR. ADAMS

SJOSTROM AUDIT COMPANY (Inc.)
10-14 Baldwin Bldg. Telephone 7281
CONSULTING AUDITORS AND PUBLIC ACCOUNTANTS.
INCOME TAX SPECIALISTS

The Franz Safe and Lock Co.
DIEBOLD FIRE AND BURGLAR-PROOF SAFES,
VAULTS AND SAFE DEPOSIT BOXES
TELEPHONE 868 27 and 29 SOUTH HOGAN ST.

*Banks Margaret, dom, r 907 Ju ia
*Banks Nellie, h 101½ Johnson
*Banks Solomon (Ellie), lab, h 1419b Davis
Banks Thelma, slsldy, r 130 W Monroe
*Banks Wm, lab, r 1012 Cedar
Banks Wm G (Kate), auto mech, r 739½ W Adams
Bankston Wm D (Mattie A), news dlr, h 1605 Hubbard
Bankston Wm D jr, clk, r 1605 Hubbard
Banner Laundry, Mrs Josephine Simmons mgr, 116 Hogan
Bansbach Anton, carp, h n s 56th, 3 e of Hamilton, St Johns Park
Bansbach Joseph, carp, r Anton Bansbach
Baptist State Board of Missions, Dr S B Rogers sec-treas, W W Willian sec Sunday School and B Y P U, Mrs Charlotte Peelman sec Woman's Baptist Missionary Union, 111 W Adams
*Baptiste James (Lena), porter, r 122 North
Barbee Clarence, c k City Commission, r 614 W Monroe
*Barber Alonzo (Lucille), presser, h 817 Aubert
*Barber Arthur (Grace), lab, h 915 Van Buren
*Barber Arthur jr, lab, r 915 Van Buren
*Barber Bud (Salathas), presser, r 817 Aubert
Barber Carleton R (Joanna), slsmn, h n s 3d, nr Av A, Grand Park

WILLIAM KNAUER Real Estate, Loans
BUSINESS OPPORTUNITIES NOTARY PUBLIC
Office: Room 211 Professional Building Phone 1976
Office Hours: 11 a.m. to 1 p.m.: 7 p.m. to 8 p.m.

*Barber Dezzie C (Aline), grocer 301 and clo clnr 308 S Myrtle av, h 305½ do
Barber Elmer P (Ruby L), bgemstr A C L, h 739 W Duval
*Barber James, chauf, r 836 Houston
Barber James E (Winona E), sec-treas Williamson & Dennis, h 650 Crystal
Barber Jennie, r 832 Acorn
Barber Jesse J (Minnie), police, h 1239 Emma
Barber Jiles E (Emma), mach, h 832 Acorn
*Barber John (Sarah), lab, r 1939 Johnson
*Barber Julius, waiter, r 115 Stuart
Barber Leon H (Ada), bgemstr A C L, h 12 W 11th
*Barber Minnie, r 15 Green
Barber Rena E, mgr women's dept Barnett Natl Bank, r 419 W Duval
Barber Robert R (Martha), grocer King's rd, nr limits, h do
*Barber Rosa, dom, r 227 Oak
*Barber Washington, lab, h 1030 Van Buren
*Barber Wm (Pearl), mldr, h 909 Franklin
Barbeu Samuel (Georgia), cook, h 511 W Monroe
Barbiero Joseph, tailor S H Montgomery, r Y M C A
Barbour Ralph H (Ethel S), contr, h n s St Johns av e of Fair St Johns Park
Barchan Anna L (wid Leopold), dry gds 319 W Bay, h do
Barchan Joseph, clk, r 521 Main

Chas. W. Kinne
Real Estate, Fire Insurance
Loans Negotiated, Collected
1012 Atlantic Nat'l Bank Bldg.
PHONE 506

PARK HOTEL
208 Hogan; Tel. 2040
Hot and Cold Water
Steam Heat In Every Room

E. G. Golder
303 MAIN STREET
Plumbing Heating Fire Escapes Electric Nickel Plating
Phones
Office, Bell 6413
Works, Bell 2279

Lewis L. Copeland
OPTOMETRIST and OPTICIAN
122 Laura St. Next Cor. Adams

Barchan Natalie (wid Samuel), dry gds 519 Main, h 4, 521 do
Barchan Rose, tchr Central Grammar Sch, r 4, 521 Main
Barchan Stan ey, slsmn, r 4, 521 Main
Barclay, see also Barkley
Barclay George M, clk D C Disbrow Co, r 18 E Beaver
Barco Claude W, slsmn Swift & Co, r 114 E 5th
Bard Charles, plmbr, r 1428 W Church
Bardin Clarence L (Bertha), real est, h Duval w of King's rd, S J
Bardin Foster F (Grace A), pres-treas Swann-Bardin Tire Co, r 115 E Adams
BARDIN KARL, V-Pres Swann-Bardin Tire Co, Realtor 903 Bisbee Bldg, Tel 4586, h 230 E Forsyth, Tel 321
Bardin May, clk H & W B Drew Co, r 110 W Adams
Barefield John H, cook, h 1503 Stewart av
Barfield Clyde M, clk C L Welch, r 2114 Market
Barfie d Frederick G (Helen D), phys 302 St James bldg, h 1454 Riverside av
Barfield Walter M (Tannie), spcl agt Sou Ry, h 321 Catherine
Bargain Furniture & Supply Co (C F Riggle, T T Stringer), 930 W Adams
*Barge Henry (Mary), carp, h 340 Magnolia
Bargeron Carlisle, a p bureau Times-Union, r Hotel Lenox

Carolina Portland Cement Co.
BUILDING MATERIALS OF ALL KINDS
Telephones 4026-2983-5816 1st St. & Railroad Ave.

*Bargeron Harley (Hattie), lab, h 916 Spearing
Barkat George (Fannie), grocer 1551 King's rd, h do
Barker Albert E (Marie), chf clk Nitrate Agencies Co, h 405 Avondale av
*Barker Annie B, tchr Walker's Natl Bus College, r 1233 W Union
*Barker Birdie, shoe repr, r 2124 Johnson
Barker Bruce L (Stel a), asst mgr Sou Hide & Skin Co, h 63 Atlantic blvd, S J
*Barker Carley, waiter, r 1213 W Monroe
*Barker Constant, hair dresser, r 1233 W Union
Barker Earl M, bkpr Eppenger & Russell Co, r 712 Forest av, S J
Barker Elizabeth Mrs, h 2024 St Johns av
Barker George S, auto mech, r 825 Main
Barker Harry T, inspr Gress Mfg Co, r Avondale
Barker John R (May D), mach, h 1925 Swift
Barker Kate F (wid Henry I), r 121 Home, S J
Barker Lionel H (Mamie), asst agt F E C Ry, S J, h 712 Forest av, S J
Barker Richard, collr Times-Union, r 1642 Liberty
Barker Richard G (Elsie), auto mech, h 831 Talleyrand av
*Barker Robert (Hattie), lab, h 1716 Louisiana
Barker Robert C (Alma E), pharm G R Cherry, h 451 E 6th
Barker Robert C jr, clk, r 451 E 6th

DUVAL PLANING MILL CO.
C. G. BUCCI, President
INTERIOR and EXTERIOR TRIM
7th St. & Railroad Ave.
Telephones 1749-8634

Electroall Battery System
Gas, Oils, Tires, Tubes and Electric Service
Batteries Recharged and Repaired While You Wait
206 EAST FORSYTH ST
NIGHT AND DAY SERVICE
NO EXTRA CHARGE
FREE RENTAL SERVICE ON BATTERIES

HUTCHINSON AUDIT CO.
352-354 St. James Bldg.
Phone Bell 7709
Auditors and Accountants

Established 1904
CHAS. A. BROWN, Jr. Dealer in CITY and COUNTRY REAL ESTATE
30-31 Buckman Building
Let me help to find what you want. Customers' interests carefully safeguarded

THE CLARK MONUMENT & STONE COMPANY
TWELFTH AND PEARL STREETS
TELEPHONE: BELL 4317-J

Barker Roney M (Lula), mach Wha en & Brennen, h 3335 Terrace av
Barker Wm, Bertha Dull mgr, bakery 32½ W Forsyth
Barker Wm J (Pauline E), atty 804 Atlantic Natl Bank bldg, h 226 E 7th
Barkley, see also Barclay
*Barkley Adolphus, porter, r 1415 Swift
*Barkley Bolden (Belle), lab, h 847 Jessie
*Barkley Edward (Janie), lab, h 1407 Van Buren
*Barkley Lenora, dom, r 1415 Swift
*Barkley Li lie, dom, h 1415 Swift
*Barkley Ruby, dom, r 1415 Swift
*Barksdale Alfred V, lab, h 1550 4th
*Barksdale Sallie, dom, h 834 Hickory
BARLAR ALTO L, Groceries and Fresh Meats 1302 Jefferson, r do
Barley George, clk R G Dun & Co, r 1632 Whitner
Barley John M (Lida), dept mgr Fruit Grower's Ex, h 1632 Whitner
Barley Katherine, r 1632 Whitner
Barley Madolyn, r 1632 Whitner
Barlow Carl H, auto mech, r 121 Mallory
Barlow Carrie, slsldy Alex Spevak, r 1503 Oak
Barlow Claud L (Clara R), carp, h 814 W Adams

J. W. HILL AND COMPANY
REAL ESTATE—LOANS—INSURANCE
603 Florida Natl. Bank Bldg. Telephone 3101

Barlow Grace M, steno Fenole Chem Co, r 121 Mallory
*Barlow John B, tailor, h 1013 Madison
Barlow Otto O, housemn Windle Hotel, r do
Barnard, see also Bernard
Barnard Cristine (wid Wm J), r Aberdeen av cor Herschell
Barnard David (Connie; Barnard & Butler), h Kings rd nr Olevia, S J
Barnard Elise L, steno F D Powers Co, r 1129 E 16th
Barnard Elizabeth A (Char es Marvin Co), h 627 Market
Barnard Gail L (Olive O), civil eng, h 1129 E 16th
Barnard G Lawrence, clk Sou Ry System, r 1129 E 16th
Barnard Jane P (wid Thomas), r 627 Market
Barnard & Butler (David Barnard, E J Butler), dry gds King's rd, nr Olevia, S J
Barnes Abram C, mtrmn, r National Hotel
Barnes Alice A, r 1444 Spearing
*Barnes Alonzo G (Mamie), barber 664 Myrtle av, h 1628 Smith
*Barnes Alexander (Lizzie), lab, h 2338 Denn's
Barnes Armette G, student, r 748 Oak
*Barnes Annie, dom, r 437 E 21st
Barnes Annie Mrs, nurse, r 18 S Osceola
*Barnes Benjamin, porter, r 1603 Lee
*Barnes Butler (Robbie), lab, h 1326 Ju ia
Barnes B Roy (Myrtle L), dept mgr H & W B Drew Co, h 1853 Riverside av

JACKSONVILLE NOVELTY WORKS
East 10th Street & Railroad Ave. JACKSONVILLE, FLA.
Store and Office Fixtures, Refrigerators, Odd Sized Doors and Sash, Screenwork, General Woodwork.
Telephone 2888

CONSOLIDATED ENGINEERING CO.
215-219 EAST BAY ST. BELL TEL. 7477
ELECTRIC REPAIR and PLATING DEPARTMENTS and MANUFACTURERS of SWITCH BOARDS
Agents for Elevators Pumping Machinery and Electrical Equipment

Purity Ice Cream and Dairy Co.

THE VELVET KIND ICE CREAM U. S. Reg. Pat. Office

*Barnes Carrie, cook, r 1016 1-2 Hogan
Barnes Claude H (Nancy E), mgr J L Medlin, h 616 Laura
*Barnes Daniel L (Essie), lab, h 1228 Jessie
*Barnes David S (Maggie), carrier P O, r 907 Spearing
*Barnes Edward (Della), lab, h 203 Stonewall
*Barnes Edward (Gertrude), lab, h 497 S Myrtle av
Barnes Elise R, clk U S Int Rev Office, r 437 E Forsyth
*Barnes Elizabeth, dom, r 1812 Illinois
*Barnes Ella, lndrs, r 321 Caroline
Barnes Elsie (wid J M), h 335 E Forsyth
*Barnes Emma, dom, h 1013 W Ashley
Barnes Emma B Mrs, clk Kohn-Furchgott Co, h R D 8, S J
Barnes Ernest C, clk H C Hare Co, r 1614 Main
*Barnes Estella, hairdrsr, r 717 E Union
Barnes Floyd C (Ella K), credit mgr C W Zaring Co, r 748 Oak
*Barnes Georgie M, collr, r 2204 Hopkins
Barnes Helen W, r 616 Laura
*Barnes James, porter, r 500 King's rd, S J
*Barnes James (Mary), lab, h 225 May
*Barnes Jennie, dom, h 717 E Union
*Barnes Jerry (Leona), swtchmn, r 754a W Church
*Barnes Jesse C, lab, h 500 King's rd, S J
*Barnes John (Anna), carp, h 1040 Zelie
*Barnes John (Julia), shoe mkr, r 120 Lee

BAKER & HOLMES CO.
Wholesale Grocers and All Kinds of Building Material
Tel. Private Exch. 7816 and 675 Viaduct Street

Barnes John A, clk Jax Gas Co, r 118 W Ashley
*Barnes John D, carp, h 762 W State
Barnes Joselyn E (Fannie), clk F E C Ry, h 816 W Monroe
*Barnes Joseph, brklyr, r 526 W 8th
*Barnes Josephine, dom, r 2304 Davis
*Barnes J Mae, nurse, h 2204 Hopkins
*Barnes Kate, h 329 E Beaver
*Barnes Maggie, lab, r 210 May
Barnes Malonia (wid Wm L), r J B Smith, Ortega
*Barnes Mamie, cook, h 2034 W 20th
*Barnes Mamie, dom, r 930 Park
*Barnes Mamie, lndry hd, h 1628 Smith
*Barnes Martha, r 1013 W State
Barnes Mary A (wid Robert S), h 748 Oak
Barnes Mary E, r 428 W Ashley
Barnes Mary E, r 1444 Spearing
*Barnes Mollie, lndrs, h 505 W 10th
*Barnes Nancy, lndrs, r 1042 W Ashley
*Barnes Nora, lndrs, h 213 North
Barnes Roberta B (wid Wm D), h 437 E Forsyth
*Barnes Roney (Daisy), chauf, h 1514 Jefferson
*Barnes Rosa, lndrs, h 1426½ Davis
Barnes Samuel H (Tressie), clk S A L, h 599 Delmar
Barnes Stephen A (Elizabeth), carp, h 1444 Spearing
BARNES THOMAS W (Jean), Sec-Treas L K Riley Co Inc, 40-41 Buckman Bldg, Tel 40, h 428 W Ash ey

Tin Work In All Its Branches
Duval Sheet Metal Works
PAUL CARTER, Propr. Phone 3487 444 Riverside av.

Hall & Pentland
CERTIFIED PUBLIC ACCOUNTANTS
304 Clark Bldg. Phone Bell 3836

M. A. BOWLIN, HOME APPLIANCE STORE
Specialists in GAS & ELECTRIC Labor Saving Devices
Phone 6437 218 W. Forsyth St.
GAS PIPING and Repairing

DUVAL MOTOR CO. AUTHORIZED AGENTS FORD CARS
Cor Forsyth and Lee Sts.

*Barnes Victoria, cook, h 1440 E Beaver
*Barnes Wm (Connie), ship clk, h 1834 Illinois
*Barnes Wm (Louise), cigar mkr, h 1421 Jefferson
*Barnes Wm (Lucy), lab, h 1206 Acorn
*Barnes Wm M, lab, r 731 Darwin
*Barnes Wm M (Annie), carp, h 412 E Ashley
*Barnett Ada, grocer 604 W Orange, h 565 do
Barnett Alice S (wid Andrew A), music tchr 1801 Hill, h do
Barnett Alma Mrs, agt Palatka & Jax Boat Line, h 912 E Monroe
Barnett Andrew C jr, bkpr Fla Natl Bank, r 1801 Hill
*Barnett Anna, lndrs, h 317 Oak
Barnett A Cecil, v-pres Central Agencies Co, r 1801 Hill
BARNETT BION H, Pres Barnett National Bank, r Seminole Club
Barnett Building, 112 Laura
*Barnett Charles H (Ethel G), clk Ry M S, h 320 E Beaver
Barnett Clarence H (M Annie), city firemn, h 1212 E Ashley
*Barnett Daniel (Nellie), lab, r 723 Houston
BARNETT DONALD M (Naida L), Asst Cashr Barnett National Bank, h Ortega Blvd, Ortega
Barnett Fannie (wid George), r n s Whitaker nr Cummer av, Phoenix Park
Barnett George H (Katherine), cigars lobby Law Exchange bldg, h 527 Liberty

ESTABLISHED 1870 PHONE 6278
J. GUMBINGER COMPANY
OPTOMETRISTS AND OPTICIANS
DR. S. P. HILL
11 LAURA STREET JACKSONVILLE, FLA.

BARNETT GRAHAM D (Camilla P), Asst Cashr Peoples Bank of Jacksonville, h Cherokee av, Ortega
Barnett Harlow, h 217 E 1st
Barnett Harry C (Lily), exp msngr, h 1450 Gilmore
Barnett Ira R Rev (Beulah), pastor Riverside Park M E Church, h 1435 Forbes
Barnett Jack, grocer 418 S Myrtle av, h do
*Barnett John, cook, h Broad la
Barnett Le Roy S (Vera B), deputy sheriff, h 319 Lawton av, Panama pk
Barnett Lilla C (wid Wm D), h 25 E 1st
Barnett Lina L Mrs, h 735 Riverside av
Barnett Lucy J (wid Wm A), h 548 St Johns av
BARNETT NATIONAL BANK THE, B H Barnett Pres, C P Kendall, A G Cummer and W R McQuaid Vice-Pres, C S L'Engle Cashr, George A Kirk Jr, D M Barnett, F H Farwell, J R Hill and L A Perkins Jr Asst Cashr, Forsyth n w cor Laura (See page 15)
Barnett Oscar F (Estelle), slsmn Morris & Co, h 430 Rosselle
*Barnett Peter, lab, h 1495 Stewart av
*Barnett Richard (Annie), lab, h 1237 E 24th
*Barnett Robert, cook, h 817 Market
Barnett Robert L (Bauman & Barnett), r 28 W 4th
Barnett Robert M (Mary R), prntr 616 Van Buren, h do

BLALOCK, YOUR TAILOR
HATTER and CLOTHIER. Always pleased to serve you
210 W. FORSYTH PHONE 1311

B. E. HARDACRE COMPANY
GENERAL INSURANCE
Real Estate
And Surety Bonds
PHONES 6535-6536
ROOMS 314-15-16 DUVAL BLDG.

BUY JAX BISCUITS
JACKSONVILLE CRACKER WORKS PHONES 1751-1667

Barnett Sylvia B, steno Jax Adjustment & Credit Bureau, r 1548 St Johns av
*Barnett Wm, lab, h 1113 E 3d
Barnett Wm A (Alma), eng, h 912 E Monroe
Barnett Wm F (Eunice), chauf, r 620 MacDuff av
Barnett Wm R, student, r 217 E 1st
Barnett Wm S (Caroline A), pres Ideal Rim Tool Co, h 215 Cedar
Barnett W Leroy (Rose), c k A C L Ry, h 26 E 1st
Barnhart Admiral, chauf, r 1637 Liberty
Barnhart Bob (Marie), lunch J G McCrory Co's Store, r 416 W Beaver
Barnhart George W (Susie), carp, h 1111 E 11th
Barnhart Guy R, optician Merry Optical Co, r 3856 Pearl
Barnhart Leah (wid Melvin W), h 416½ W Beaver
Barnhart Mary R, r 34 W 8th
Barnhill Robert L (Lellia D), optician J H Keene, h 1541 Liberty
Barnjum Harry (Lillian), slsmn Dorsey Baking Co, h 2 Hubbard ter
*Barnum Emeline, dom, h 1112 Darwin
*Barnville Eva, lndrs, r 907 Cedar
*Barnwell John, lab, r 1526 Franklin
Barnwell Louise D, steno Pacific Mut Life Ins Co, r 2116 Pearl pl

Adams, Evans & Co. Engineers and General Contractors
Paving, Road Building, Waterworks and Sewer Construction
ATLANTIC NATIONAL BANK BUILDING

*Barnwell Marshall (Dora), janitor, h 1723 Madison
*Barnwell Richard, lab, r 138 Lee
*Barnwell Richard (Mary), lab, h 1116 W State
*Barnwell Taylor (Maxie), lab, h 1411 Darwin
Barnwell Thomas E (Mary A), eng, h 1214 E 19th
*Barnwell Walter (Ethel), porter, h 2104 Johnson
*Barnwell Walter S, frt caller, h 2144 Moncrief av
Barr, see also Barrs
Barr Albert W (Asenath), adv agt, h 612 Julia
Barr Arnold B (Gertrude), mldr, h 1336 E 13th
Barr Bert F (Mary H), linemn W U Tel Co, 86 Olevia pl, S J
Barr Charles H, chauf, r 428 Riverside av
Barr Clara Mrs, steno Sou Ry, h 75 Reynolds
Barr Emmett, carp, r 428 Riverside av
Barr Eugene W, marine eng, r 431 Victoria
Barr G C (Clara), contr, h 75 Reynolds
Barr John, porter, r St Louis Hotel
Barr John E (Elizabeth), r 428 Riverside av
Barr John F (Bessie), boilermkr, h 1115 E Church
Barr John W (Mary), mech, h 1311 E 16th
Barr Marcus H (Beulah), men's furngs 911 W Bay, h 408 W Ashley
Barr Margaret L (wid George W), r 917½ E 12th
Barr Paul (Rosa), mach, r 86 Olevia pl, S J

CUMMER LUMBER CO.
MANUFACTURERS CYPRESS LUMBER and CRATE MATERIAL
Office 453 St. James Bldg.

W. E. LAW & CO.
BUILDING MATERIALS
WHOLESALE ONLY
401-403 HILL BLDG
PHONE 6915

RENT A NEW FORD and DRIVE IT YOURSELF
THE FORDIT CO.
804 Laura St.
Phone 1171

Certain-Thyson Milk Co.
MILK CREAM BUTTER
Cor. W. Forsyth and Myrtle Ave. Phone 8611

Barr Walter L (Allie G), machinery 512 Atlantic Natl Bank bldg, r Windsor Hotel
Barran Camille, cook, r 2, 129 Market
Barratt Harry C, clk Internatl Harvester Co, r 1928 Laura
Barrett Alice, student, r 1927 Ionia
Barrett Anna, slsldy, r 1927 Ionia
Barrett Anna E (wid Wm A), h 816 May
Barrett Annie M (wid Wm F), h 1927 Ionia
Barrett Charles (Maggie), h Ortega blvd, Ortega
*Barrett Charles J, h 954 Houston
Barrett Edith Mrs, slsldy, h 504 Washington
Barrett Ethel E, steno Am Ry Exp Co, r 18 W 8th
Barrett Frank J, runner Fla Natl Bank, r 1927 Ionia
Barrett Frederick L (Marion), eng, h s s Hedrick bet Ingleside and Perry avs
Barrett George W, auto mech, r 1927 Ionia
Barrett Jesse B, clk Kohn-Furchgott Co, r 430 E Church
Barrett John W (Edith K), supvr Soueastern Demurrage Bureau, h 152 Drysdale
*Barrett Joshua, driver, r 732 Davis
Barrett J Lewis, clk, r 1927 Ionia
*Barrett Louise, dom, r 413 Caroline
Barrett Marguerite, r F L Barrett
Barrett Mary M, clk, r 1927 Ionia

HARRY F. FROMME
INSURANCE
Atlantic National Bank Bldg. Phone 6655
CASUALTY
FIRE
LIVE STOCK
SURETY

*Barrett Ruth, lndrs, h 724 E Union
Barrett Ulva A, clk Kohn-Furchgott Co, r 430 E Church
*Barrett Walter, lab, h 1419 3d
Barrette Hazel H, steno Armour & Co, r 1625 Main
*Barrier Jonas R, checker, r 1530 Bridier
Barringer C A, tchr Duval High School, r 322 W Ashley
Barringer Harrison E (Hilda C), solr F E C Ry Co, atty 701 Fla Natl Bk bldg, h 3515 Pine
Barringer Jamie (wid Barrington), r 1645 Herschell
*Barrington Martha, cok, r 136 Olive
*Barrington Mary, lndrs, r 146 Davis
*Barrington Philip H (Minerva), lab, h 720 Market
*Barrington Thomas (Emma), lab, h 719 E 5th
*Barrington Viola, cook, r 136 Olive
*Barron Troy (Amelia), firemn, h 7 McKinley
*Barros John (Roxanna), tailor, h 1508 Johnson
Barrow Elmer D, electn, r 212 2d av N
*Barrow George (Stozelle), lab, h 1304 Evergreen av
Barrow H Capt, r Duval Hotel
Barrow Pearl, mlnr Mrs Pauline Stripling, r 700 Laura
Barrow Roland L (Ruby), carp, h 750 Woodlawn av
Barrs, see also Barr
Barrs Abigail, steno C E Pelot, r 1541 Market
Barrs Abigail (wid Ethelred), h 704 Hogan
Barrs Albert E (Helen), cashr Walter P Corbett & Son, h 27 W 2d

THE DENBY SEED COMPANY
Tested and Quality Seeds. All Seeds and Plants in Season.
Poultry Feed, Supplies and Remedies. Tel. 2813. 125 E. Bay St.

FRENCH MIRROR PLATE GLASS CO.
MANUFACTURERS OF FRENCH PLATE MIRRORS, BEVELING, SILVERING AND RE-SILVERING
533-535-537 E. BAY ST. TEL. BELL 1572

Wilson, Otwell & Cone, Inc.
ENTERPRISE and STOCKTON STS. PHONE 601
Boxes, Crates, Barrels, Cross Arms
LUMBER

Union Furniture Co.
702-710 FLORIDA AVENUE
PHONE 3104

BARRS AMANDER W (Henrietta), Pres Gibbs Gas Engine Co and Fla East Coast Fruit Land Co, h 205 W Ashley
Barrs Amelia P (wid Cabell C), r 1351 Market
*Barrs Bertha, dom, r 1313 Julia
BARRS BURTON (Gladys B), Attorney-at-Law 805 Bisbee Bldg, Tel 1666, h 1757 Ernest, Tel R-3477
Barrs Burton K (Winifred; B K Barrs & Co), h 704 Hogan
Barrs B K & Co (Burton K Barrs, Charles N Welshams), importers 48 Mutual Life bldg
Barrs Carrington E (Kate B), pres Fla Real Estate Bureau, h 704 Hogan
Barrs Emma M, steno Carolina Portland Cement Co, r 1541 Market
Barrs Field, e s Myrtle av cor 6th
Barrs John M, student, r 704 Hogan
Barrs Joseph C, clk, r 1541 Market
Barrs Julia C (wid Joseph C), h 1541 Market
*Barrs Mamie, clk A C Lyles, r 1304 Julia
Barrs Newcomb (Annie H), atty 911 Bisbee bldg, r 315 W Beaver
Barrs Wm H, mgr Interstate Securities Co, r 203½ Broad
Barry Charles A, poultry and eggs 900 W Adams, r 914 do
Barry Charles T (U V), supt of bldgs Board of Public Instruction, h 354 E 4th

PORTRAIT AND COMMERCIAL PHOTOGRAPHY
THE WOODWARD STUDIO, INC.
"Where Your Heart is, Your Photograph Ought to be"
Phone 2211 Twenty-One West Adams Street

Barry Charles W (Emma C), whol grocer 102 Broad, h 2139 Laura
Barry Edwin B, grocer Day av cor Warrington av, h s s Warrington av nr Day av
Barry Kenneth, msngr S A L Ry, r 32 E 9th
Barry Lawrence, chf clk F E C Ry, r 212 Louisa, S J
Barry Marguerite H, r 32 E 9th
Barry M Henry (Louise J), mgr A R Gray, h 32 E 9th
Barry Wm Rev, rector Church of Our Lady of Angels, h 10 Crystal
Barta Ladislaus F (Luella M), wall paper 407 Main, h 1715 Walnut
Bartel Albert O (Margaret), musician, r 928 W Monroe
*Bartell David, chauf, r 317 W Church
Bartels Carl A (Mary), slsmn Fla Paper Co, h 309 W 9th
Bartenfels Annie, maid 1862 St Johns av
Barth Otto G, meat ctr, r 819 Main
Barthas Brunzos, restr 108 Broad, r 745 W Duval
Barthelmess Richard H, clk Brooklyn Grocery Co, r 102 Riverside av
Barthelmus James (Sagendina), tailor, h 3 Olevia, S J
Bartholf Ella, r 198 Vinzant av
Bartholf John L (Ellinora), h 198 Vinzant av
Bartholf John L jr (Nettie), chf clk S A L, 34 Vinzant av
Bartholf J Frank (Gladys S), dairy Lackawanna av cor Garden av, h do

H. C. WELLER CO.
1208 Graham Bldg. Jacksonville, Fla.
RELAYING RAILS, RAILWAY AND CONTRACTORS' EQUIPMENT

N. D. Suttles & Co.
Real Estate, Loans, Insurance
212 W. Forsyth St. Bell Phone 5131

McCARTHY & LEU
WHOLESALE AND RETAIL DEALERS IN HARDWARE AND MILL SUPPLIES
105 JULIA, COR. FORSYTH TELEPHONE 8113

TELFAIR, STOCKTON & CO.
REAL ESTATE—MORTGAGES—INSURANCE
CORNER LAURA and DUVAL STS. PHONES 82 and 83

Bartholf Lawrence (Estelle), slsmn Certain-Thyson Milk Co, r 2129 Dancy ter
Bartholomew Laura A, tchr Springfield Sch, r 33 W 2d
Bartleson John F (Annie), clk Jefferies Market, h 347 W 7th
Bartleson Mamie F (wid Mark), h 1526 Market
Bartleson Mark D, produce, r 1526 Market
Bartlett Frances, nurse 2, 19 E Duval, h do
Bartlett H Rev, pastor Ortega M E Church, h Ortega
Bartlett Wm L (Fannie), sailmkr, h 1665 E Adams
Bartlum W Leonard (Theodosia), mgr Fla Agrl Supply Co, h 1919 Perry
Bartman Wm E (Mary), welder, h w s Talleyrand av, nr E 23d
Barton Anna Mrs, r 1950 Laura
Barton Charles, carp, r 522 W Adams
Barton Charles, plater, r 415 E Church
Barton Claude T, clk Jax Cracker Wks, r 1319 Liberty
Barton Edwin L (Nellie), contg pntr, h 2028 Walnut
Barton Gertrude D (wid Charles B), h 442 E Forsyth
*Barton Henry, lab, r 415 Jefferson
Barton James A, mtrmn, r 341 Riverside av
Barton John R (Wanda), mgr Cons Film & Supply Co, h 521 Hogan

See Us for Business Opportunities
INTERSTATE EXCHANGE COMPANY
Business Brokers, Real Estate, Rentals, Loans, Exchanges Negotiated on Real Estate or Personal Property anywhere in the U. S.
221 DUVAL BUILDING PHONE 4143

Barton John W (Anna B), asst mgr Liggetts Drug Store, r 223 E Ashley
BARTON J IVES (Annie M), with R R Rosborough, h 1702 College
Barton Mary C (wid Alvin), h 1319 Liberty
*Barton Pinckney (Alice), lab, h 928 Jessie
Barton Quinn R, cashr Internatl Harvester Co, r 1319 Liberty
Barton Ruth, r 3540 Main
Barton Thomas J (Bertie), cond J T Co, h 340 W Monroe
*Barton Wm (Carrie), lab, h 1655 Van Buren
Barwald Bros (M W and E P), automobiles 17 W Church
Barwald Edwin P (Barwald Bros), r 5, 717 Main
Barwald Fannie O (wid Fredk G), r 32a Lancaster
Barwald Mont W (Doris; Barwald Bros), h 2379 St Johns av
Barwald Morris L, slsmn Barwald Bros, h 5, 717 Main
Barwick Allen B (Anna), mgr, h 321 E Church
Barwick Wm P, slsmn, r 724 Talleyrand av
Barwick W Audley, clk A C L Ry, r 724 Talleyrand av
Basnett Arthur D (Bonnie C), mgr rent dept M H Haughton, 1723 Dellwood av
Basnett Building, 28 E Bay
Bass George P jr (Margaret), slsmn Standard Oil Co, h 920 Dyal
Bass Joseph D, supt Globe Charcoal Co, r 920 Dyal
Bass Joseph O (Lura E), clk Am Ry Exp Co, h Detroit cor Commonwealth av

P. J. DOUGHERTY ROOFING of All Kinds Roof Repairing My Specialty
ABSOLUTE SATISFACTION GUARANTEED
1822 WAMBOLDT ST. PHONE 1622

Southern Art Glass Co. Mirs. of MEMORIAL WINDOWS
850-858 Florida Ave. Bell Phone 203

BRICK AND TILE
Louis C. Rivas Co.
Foot of Julia St., Phone 7874

R. L. SLAUTER
131 EAST FORSYTH STREET
PLUMBING
FURNACE & ROOF REPAIRING
Phone 2773 Res. R-1922

Bass Kenneth G jr, ship clk Kelly-Springfield Tire Co, r 18 W Beaver
Bass Marvin F (Ethel), mgr Lime Cola Bottling Co, h 1909 Oak
*Bass Pinkey, car clnr, h 216 W State
Bass Thomas R, pipe ftr, r 205 Market
Bass Thomas T (Margaret), mens' furngs 213 Main, h 360 King
*Bass Wm (Ste.la), driver, h 519 Charles
Bassett Alice S Mrs, steno Mack-Intnl Motor Truck Corp, r 424 E Adams
Bassett Arthur C (Flora), collr Jax Furn Co, h 605 W 11th
Bassett John E, wood wkr, r 702 W Monroe
Bassett John H (Matilda), furn repr 1106 King's rd, h 734 W Ashley
*Baston Eli (Pauline), lab, h 528 Madison
Bastonias James (Annie), fruits 306 W Forsyth, r 1030 Laura
Batavia Tires Sales & Service, Arthur Valz mgr, 304 W Forsyth
Batchelder Eliza (wid Elbridge), r Mrs Lena Ball, Ortega
Batdorf Louella, steno Sou Adj Bureau
*Bateman Edward (Josephine), lather, h 1610 Madison
*Bateman Edward jr, lather, r 1610 Madison
Bateman Wm, r 1458 Del.wood av

BONDS FOR INVESTMENT
All Listed Securities Can Be Bought on Our 20-Pay Plan
The L. K. Riley Co., Inc., 40 Buckman Bldg. Phone 40

Bates Edward (Mildred S), pres Jax Chero Cola Bottling Co, h 1525 Post
Bates Fred S (Lydia G), real est, h 216 E Church
Bates Lewis W (Mary E), clk A C L Ry, h Park av, Ortega
*Bates Rosa G, lndrs, h 1501 Cleveland
Bates Walter S, barber, r 507 W Monroe
Batey, see also Baty and Beatty
Batey-Fleming Co (Granville C, Hal C, Rufus H and Granville E Batey), whol grocers 518 E 7th
Batey Granville E (Lucile M; Batey-Fleming Co), h 2131 Oak av, S J
Batey Granville E (Lucile M; Batey-Fleming Co), 2131 Oak
Batey Hal C (Ruby B; Batey-Fleming Co), r Gainesville, Fla
Batey Rufus H (Bessie M; Batey-Fleming Co), h 2619 Herschell
*Batey Wm, stablemn, h 1116 W Church
Batten, see also Batton
Batten Bertha, lndry wkr, r 320 MacDuff av
Batten Leamon F (Annie), batterymn, h 117 Ames av, S J
Batten Levi, carp, r 421½ Forest
Batten Newton L (Nella R), tinner, h e s Challen av, 2 n of Park, Avondale
Baten Perry W (Bertha J), stock kpr S A L, r Warrington av nr Day av
Battison Eleanor D, steno W T Fowler, r 26th and Pearl
*Battle Benjamin (Myrtle), lab, r 906 W State
*Battle Carrie, dom, h 126 Acorn

SEASHOLE FUNERAL PARLORS
COMPLETE FUNERALS AT MODERATE PRICES
9 CLAY STREET
PHONE 6713
AUTO AMBULANCE SERVICE

R. R. Rosborough
Telephone me today lest you forget
PHONES 8190-8191
303-4-5 Dyal-Upchurch Bldg.
General Insurance
Leading Companies
Maximum Protection
Minimum Cost

JOAN
Importers and Designers of High Class Millinery
The Paris Shop of Florida, 205 Hogan St, Tel. 1222

"KEEP MOVING!"
Call Phone 6470
SUDDATH MOVING AND STORAGE CO.
Household Goods Moved, Stored, Packed, Shipped
Reasonable Prices Excellent Service
OFFICE and WAREHOUSE, 626 WASHINGTON ST.

*Battle Carrie, grocer 1240 Houston, h 1231 do
*Battle Harold, lab, r 1311 Davis
*Battle Hattie, lndrs, h 1009 Davis
*Battle Henrietta, cook, h 564 Park
Battle James L (Lulu), chauf, h w s Day av nr Rayford
*Battle Lucy, lndrs, r 126 Acorn
*Battle Mack, lab, r 1231 Houston
*Battle Marcellus (Anna), lab, h 824 Davis
*Battle Mattie, lndry wkr, h 1311 Davis
*Battle Richard (Emma), h 911 Oakley
*Battle Robert, carp, h 1423 5th av
*Battle Robert (Carrie), lab, h 1231 Houston
*Battle Solomon, lab, r 126 Acorn
*Battles Arthur (Janie), lab, h 322 Magnolia
*Battles Ella, dom, h 231 W State
*Battles Josephine, cook, r 1243 W Duval
*Battles Robert, carp, h 1422 5th av
*Battles Shellie, dom, r 1713 Morgan
*Battles Spencer (Mary), lab, h 1700 Spearing
*Battles Wm H, carp, r 1026 W Ashley
Batton, see also Batten
Batton Harvey, r 575 Spencer
Batton Ira, driver, r 575 Spencer
Batton John D (Willie M), electn, r 1002 W Monroe

SAMUEL C. TAYLOR CO., Inc.
RENTAL AGENTS
REAL ESTATE—INSURANCE—LOANS
PHONE 1773 10 OCEAN ST.

Batton Milton, clk, r 575 Spencer
Batton Samuel F (Cleone), clk Am Ry Exp Co, h 575 Spencer
Batton Zue E, r 575 Spencer
Batts Lewis W, clk A C L, h Ortega
Batts Roy E (Lessie), ship clk B H Chadwick Furn Co, h Orange Park rd
Battson Evelyn, steno Fla Title & Guaranty Co, r 211 Osceola
Battson Ruth L, steno Fla Title & Guaranty Co, r 630 Newnan
Baty, see also Batey and Beatty
Baty Charles H (Luvenia), mtrmn, h 15 Stonewall
Bauer Frederick L (Edythe), mgr Credit Clearing House, h 225 E 1st
Baugh Ruth E, tchr Murray Hill Sch, r 2201 Lydia
Baugh Wm C (Margaret T), dep collr U S Int Rev, h 2201 Lydia
Baughman G Norman Co, J W Pratt mgr, auto supplies 15 E Ashley
Baughn Charles W (Anna M), auto mech, r 1604 Main
Bauknight Alice J (wid Frank G), h 2127 Main
Bauknight Anna Mrs, h 112 Fitzgerald
Bauknight Arthur M (Rebecca), inspr, h 24 W 17th
Bauknight Charles W (Ida M), h 1427 Oak
Bauknight Frank G, bkpr Peoples Bank, r 2127 Main
Bauknight Leila F, r 1427 Oak
Bauknight Samuel B (Carrie), waiter, h 330 W Union
Bauknight Wm C (Nellie G), clk Standard Oil Co, r 2127 Main

CHAS. H. MEREDITH
Tel. 3715 809 East Bay St.
PLUMBING, HEATING, ROOFING AND TINNING

THE LETTER SHOP
12 U. S. TRUST BLDG.
PHONE 1626
MULTIGRAPHED LETTERS
In any quantity. Stenographers furnished on call. Typewriting and Copying Work prepared by competent operators

ZENZER IRON WORKS
Blacksmith, Machine and Boiler Shop
Prompt Attention Given Rush Orders
J M ZENZER Prop
911 E Bay St. Phone 6103

Robinson Motors Co.
PIERCE ARROW and LINCOLN MOTOR CARS AND TRUCKS
908-910 MAIN ST.
TEL. 6927

Baum Morey, firemn, r 518 Main
*Bauman Fred (Louise), porter, r 1693 Madison
Bauman Norman L (Blanche; Bauman & Barnett), h 24 E 4th
Bauman & Barnett (N L Bauman, R L Barnett), oil pumps 412 Clark bldg
Baumeister Carl A (Alice), eng, h 427 E 2d
Baumgartner Albert P (Bertie), foremn Gaynon Iron Wks, h 724 W Monroe
Baumgartner Amelia (wid Wm), h 2228 Phoenix av
Baumgartner Anita, clk, r 2228 Phoenix av
Baumgartner Carl J, phys 212 Masonic Temp e, r 36 W 3d
Baumgartner Clarence, musician, r 2228 Phoenix av
Baumgartner John A (Frankie O), auto trmr, h 222 Victoria
Baumgartner Robert H, boilermkr, r 2228 Phoenix av
Baxley Clinton K, crate mkr, r s s Whitaker, Phoenix pk
Baxley H Monroe (Gertrude), swtchmn, h s s W 21st, 1 w of Ahern av
Baxley James W (Madeline), swtchmn, h Flesher av s of Atlantic blvd, S J
Baxley J Clyde, bkpr, r Y M C A
Baxley Waltham O (Nancy), collr Dol ar Supply Co, h 926 (927) E Bay
*Baxter Clarence, chauf, r 630 W Church
*Baxter Henry, g e c Knights Templar, h 1418 3d av
*Baxter Henry (Edna), porter, r 1457 Madison

J. W. HILL AND COMPANY
REAL ESTATE—LOANS—INSURANCE
603 Florida Natl. Bank Bldg. Telephone 3101

Baxter Irvin T, chauf, r n s Whitaker, 3 w of Buffalo av, Phoenix Park
Baxter Jack J (Louise), slsmn, h 423 E Church
*Baxter John (Sarah), presser, h 1748 Jefferson
*Baxter John F (Emma), lab, h 1003 Bridier
*Baxter Minnie R, dressmkr 1326 Davis, r 1847 do
Baxter Richard, r 912 W Duval
Baxter Thomas J (Emma), eng A C L, r 807 W Monroe
Bay, see also Bey
Bay Mae Mrs, clk Kohn-Furchgott Co, h 1128 E Church
Bay Ralph E (Mae; Bay-Secrest Electric Co), h 1128 E Church
Bay-Secrest Electric Co (Ralph E Bay, W H Secrest), 911 Main
Bay Street Quick Lunch (J Costas, G Kordon), 435 E Bay
Baya George, r 1615 Riverside av
Baya Joseph L, student, r 1615 Riverside av
Baya Louis Z (Blanche N; J H Norton & Co), h 932 Riverside av
Baya Wm P (Viola), broker, h 1615 Riverside av
Baya Wm P jr, r 1615 Riverside av
Bayer Adam (Estella), baker, r 21 E Church
Bayer Alvin (Sarah P), treas and sls mgr Smith-Richardson & Conroy, h 22 W 7th
Bayer Fred H (Rebecca), clk Clyde S S Co, h 432 Phelps
Bayer H Herbert, reporter Metropolis, r 432 Phelps

H. I. SIRMANS, President WILLIAM McCARREL, Sec. and Treas.
FLORIDA PROTECTIVE ASSOCIATION
CRIMINAL AND CIVIL INVESTIGATIONS
Phone 4068 Offices 302-304 Hill Bldg. Night Phone 7098-J

Coal Telephones 3837, 3838 **Logan Coal & Supply Co.** 666 E. BAY ST. **Coal**

JACKSONVILLE CONCRETE PRODUCTS CO.
530 RIVERSIDE AVE. FRED C. HEDRICK, Manager PHONE 678
BLOCKS AND BUILDING UNITS TILE SIDEWALKS CONCRETE PAVEMENTS

PHONE 1215 **Jacksonville Furniture Co.** 835 W. Adams Street

Bayer Louise, phone opr St Luke's Hospital, r 432 Phelps
Bayless Charles A (Delia), clk P O, h 918 E 10th
Bayless Lon H, blksmth, r W M Warmack, Ortega
*Baylock Emmett (Maud), eng, h 1118 Railroad av
Bayne, see also Bain
Bayne Elza L, carp, r 1006 Laura
Bayne J Edward, carp, r 1006 Laura
Bayne Lee, carp, r 1006 Laura
Bayo Ada (wid Andrew), nurse, h 507 Riverside av
Bazar Edward F (Edna), solr Eagle Lndry Co, h 149 Schofield
Bazz Jamile, peddler, r 1103 Jessie
*Bazzell Ernest, carp, h 2204 Moncrief av
*Bazzell James C, carp, h 2208 Moncrief av
*Bazzelle Leroy R, supt Peoples Ind Ins Co, h n s 19th, 2 e of Myrtle av
Beach, see also Beech
Beach Charles E (Elizabeth), slsmn Geo W Kennedy Furn Co, h Orange Park rd
Beach Fred W (Flora), auto mech, h 320 Riverside av
Beach Gaston (Clara E), office mgr Marsh Motor Co, h 839 College
BEACH GEORGE A, Pres Independent Laundry Co, r Hastings, Fla
Beach Lucy E (wid Wm M), h 226 W 11th

CLIFFORD A. PAYNE
Insurance in All Its Branches
MORTGAGE LOANS
Phone 1047 **9th Floor Bisbee Bldg.**

Beach Margaret E (wid Edward C), h Enterprise cor Garfield
Beach Robert F (Myra), police, r 107 Lackawanna av
Beacham R Hawkins (Lelle), trav slsmn, h 2022 Walnut
Beacon Investment Co, F M Leonard pres, M L Howard v-pres, J L Wallace sec-treas, 603 Florida Natl Bk bldg
Beacon Realty Co, F M Leonard pres, M L Howard v-pres, J L Wallace sec-treas, 603 Florida Natl Bk bldg
*Beagle Agnes, lndrs, r 1413 Davis
Beagle T Warren (Alice A), clk, h 1648 Laura
Beal, see also Beall and Bell
Beal, see also Beall and Bell
Beal Beulah, prin West Springfield Sch, r 245 W 5th
Beal Florence V, tchr Central Riverside Sch, r 245 W 5th
*Beal Gedy (Carrie), lab, h 1047 W State
Beal Gordon W (Gladys), clk P O, h 1719 Liberty
Beal Harold F (Clara), slsmn, h 1719 Liberty
BEAL JAMES A (Catherine), Mgr Jacksonville Business College, h 137 W Adams
Beal John T, mgr Jax Lumber Co, r 570 W 10th
*Beal Mamie, cook, r 908 W Beaver
Beal Wm A (Lura A), carp, h 733 Albert
Beal Wm H (Elizabeth), civil eng, h 1719 Liberty
*Beale Bennie S, r 2010 Myrtle av
Beale Herbert (Lillian), meat ctr, r 107 Florida av
Beale Lillian Mrs, waitress Union Sta Restr, r 107 Florida av
Beall Lola M Mrs, steno Albert Fendig & Co, r 1120 Parker

Herndon & Ford Co. REAL ESTATE RENTALS LOANS FIRE INSURANCE
805 Main St. Phone 1919

BAGGAGE PHONES 112 and 87
WHY YOU SHOULD USE THE JACKSONVILLE BAGGAGE & CAB CO.: Their drays do nothing but haul baggage. For quick service we have men in the baggage room. We call for your checks free of charge and deliver your trunk. Our dray check is the only check recognized by the Jacksonville Terminal Co. Office, Union Station.

AMERICAN ELECTRIC CO. FEDERAL ELECTRIC SIGNS
128 E 4th
Tel. 8453

Jones Lumber Co.

"QUALITY and SERVICE"

Beall Mary, tchr Duval High School, r 318 W Beaver
Beall Walter H (Lola), tailor J B Taylor, h 1120 Parker
Beam Aaron M (Olive), clk Smith Richardson & Conroy, r 153 Phelps
Beam Olive Mrs, steno Underwood Typewriter Co, r 153 Phelps
Beam Wm M (Eliza), grocer 702 Hendricks av, S J, h do
Beaman Annie, prin New Springfield Sch, r 704 Hogan
Beaman Silas G, news agt, r 818 W Monroe
*Beamon Deborah, r 1417 Oakley
*Beamon Grace, smstrs, h 1417 Oakley
Bean Burl F (Mary), ship clk Schell-Sasse Mfg Co, r 580 Delmar
*Bean Charles, lab, r 1443 W Monroe
BEAN E & SON CO, Frank Cartmel Pres and Treas, Wholesale Paper and Fruit and Vegetable Packers' Supplies, e s Viaduct, Tel 74
Bean Fritz H (Lula M), foremn Jax Baking Co, h 107 E 9th
Bean John W, wtchmn, r 20 W 16th
Bean Mace, dentist 306 Masonic Temple, r do
*Bean Wilfred (Lillie), lab, h 936 Odessa
Beane Edwin H (Eura), chemist, h s s W 33d nr Springfield blvd
Bear Irvi C (Irma C), firemn, h 10 Henry
Beard, see also Baird

BROWN BATTERY CO.

222-224 W Adams Phones 888-988

BATTERY SERVICE TO ALL

Six Years of Battery Service in Jacksonville

*Beard Henry (Emma), meat ctr, h 1003 Myrtle av
Beard James M, pntr, r 642 W Duval
*Beard Lucius, tinner, h 420 W Victoria
Beard R Bruce (Meta), eng High Pressure Pumping Sta, h 1227 E 14th
Bearden Jesse C (Mary L), sanitary eng, h 121 W 8th
Beardsley Edward H (Nina D), mgr Peninsular State Oil Co, and Sun Oil Co, h 205 W 3d
Bearson Ruth L, steno Armour Fertilizer Wks, r 302 E 3d
Bearson Theresa, clk Tyler Grocery Co, r 302 E 3d
Beasley, see also Beazley
*Beasley Ada, maid, r 335 Caroline
*Beasley Amos (Hattie), lab, h 133 Magnolia
Beasley Charles, clk, r 512 Main
Beasley David P (Sarah L), h 230 Lafayette
Beasley Elliott L, student, r 2119 Oak
Beasley Evelyn, student, r 2119 Oak
Beasley George M, barber, r 625 Grape
Beasley Joyce (wid J P), slsldy, r 325 W Beaver
*Beasley Lizzie, lndrs, h 1267 W Union
Beasley Lloyd R, auto mech, r 625 Grape
Beasley Mamie, slsldy S H Kress & Co, r 138 Center, S J
Beasley Marietta, opr Bell Tel Co, r 323 W Beaver
Beasley Randell M, steno, r 230 Lafayette
*Beasley Randolph (Maggie), porter, h 135 Caroline
Beasley Rena, steno Pillsbury Flour Mills Co, r 230 Lafayette

"DEPENDABLE" Brass, Bronze and Aluminum Castings

PERFECT SERVICE AND QUALITY

THE C. I. CAPPS CO. 1224 Adams St. Telephone Bell 5114

Jacksonville Ship Chandlery Company

SUCCESSORS TO HUSSEY & COPP

The Largest Ship Chandlery Co. The Largest Sail Makers and Ship Riggers on the South Atlantic Seaboard 239 E. Bay St., Cor. Market St.

Drink Coca Cola in Bottles

J. C. HALSEMA MFG. CO.
LUMBER MANUFACTURERS, WHOLESALE AND RETAIL
WINDOW AND DOOR FRAMES—ROOFING
Mill and Office, 9th, Cor. Ionia Tels.: Bell 306-761

Beasley Robbie L, clk Am Ry Exp Co, r 230 Lafayette
Beasley Robert B (Gertrude), acct Gress Mfg Co, h 2119 Oak
Beason Handley A (Anna L), sls mgr, h 1600 Post
*Beaton Elizabeth, lndrs, r 763 W Church
*Beaton Jasper (Laura), lab, h 329 W State
Beaton Jennie E (wid John W), r 415 W Beaver
BEATON JOHN W (Gene), Asst Manager Rhodes-Futch-Collins Furniture Co, Sec Metropolitan Realty Co, h 415 W Beaver, Tel 3748-W
*Beaton Oliver (Mary), porter, h 763 W Church
Beatling Elizabeth C, r 26 W 7th
Beatty, see also Baty and Batey
Beatty John J (Eloise), clk W B Johnson Co, h 420 Rosselle
Beatty John J jr, clk, r 420 Rosselle
Beatty Joseph R M (Elizabeth), h 316 E Monroe
Beauchamp Mildred W, bkpr Hobbs-Zellner Co, r 204 Copeland
Beaver George C (Vio a), clk Ry M S, h 1630 Laura
Beaver The, Mrs A C Van Dorn propr, furn rms 16 E Beaver
Beazley, see also Beasley
Beazley Mary E, r 1231 Main
Beazley Roy A, clk Southern News Co, r 1231 Main
Beazlie Robert H (Roda), electn, h 1930 Rosselle
Bechel John A, bkpr Harkisheimer Co, h 2009 Summit
Beck Clara, r 316 E 4th

McCANTS-HALL CO. Ford THE UNIVERSAL CAR **AUTOMOBILES**
Authorized Dealers
Phones 376 and 377 214 East Bay St.

Beck Corrine, typist, r 130 W Monroe
*Beck David K, lab, h 1098 Louisiana
Beck Flora E (wid Frank), h 316 E 4th
Beck Gilbert C, optician Merry Optical Co, r 24 W Monroe
Beck Joseph, barber, r 511 W Adams
*Beck Lavinia, dom, r 757 W Beaver
Beck Wilkes G, bkpr, h n s 56th w of Hamilton, St Johns Park
Becker Albert J (Lucie H), clk S A L Ry, h 1808 Talbott av, M H
*Becker August (Allie), lab, h 824 Van Buren
Becker Benjamin (Annie), shoes 706 Main, h 117 W 4th
Becker Harry S, hlpr, r 527 Magnolia
Becker Isadore, clk Benj Becker, r 117 W 4th
Becker Joseph, bkpr Harry Finkelstein, r 117 W 4th
Becker Meta, r 502 Plum, M H
Becker Nettie, steno H & W B Drew Co, r 117 W 4th
Becker Richard A Mrs, h 1534 Myra
Becker Veronica (wid Rev Charles), h 502 Plum, M H
*Beckett George (Minnie), lab, h 1209 W Ashley
*Beckford Henry, lab, r 521 Broad
*Beckham Gus, packer, h 824 Van Buren
Beckham Joseph J (Bertha), judge Municipal Court and atty 501 West bldg, h 1531 Silver
*Beckham Levinia, lndrs, r 301 Caroline
Beckham Ollie D (Ada), electn, h G nr E 8th

STRICKLAND & TRAVIS
INSURANCE AND SURETY BONDS
402-406 BISBEE BLDG. PHONE 5231

ELLIS, CURTIS & KOOKER
Civil Engineers and Surveyors
Drainage and Highway Sewerage
and Railroad Work Blue Prints
Phone 948
Rooms 211 to 215 Realty Bldg.

L. C. HENDRYX BUICK SERVICE
S. W. Corner Sixth and Walnut, Rear 336 East Sixth
TELEPHONES
DAY 347 NIGHT 6514
ALL WORK GUARANTEED

INDEPENDENT LAUNDRY CO., Inc. | We are Independent of the Laundry Trust. 1060-1062 Washington St. | PHONE Bell 7200

Beckham Sadie, clk George Tucel, r 1252 E 14th
*Beckham Walter L (Mamie), packer, h 301 Caroline
Beckham Wm S (Minnie), pntr, h 2322 Woodstock
Beckley Josephine B (wid Frank C), r 1005 E Church
Beckman George E (Clara), phys 310 Professional bldg, h 1, 1707 Laura
Beckman Henry (Josephine), carp, h 1717 John
Beckman N Darrell jr (Pearl), cashr Mutual Life Ins Co, h 148 W 6th
Beckner W Hilton (Mazie), h 1, 18 E Union
Beckwith J Percy (Sadie), v-pres F E C Ry Co, h 917 Riverside av
BEDDOW FRANKLIN P (Maud), Business Mgr The Metropolis Co, h 411 E Forsyth
Bedell Chester N, student, r 124 W 4th
BEDELL GEORGE C (Louise G), Attorney-at-Law 9-12 Herkimer Bldg, Tel 2276, h 124 W 4th, Tel 5760-W
Bedford Nathaniel L (Ethel), sls agt Am Sales Book Co, h 1736 Forbes
Beebe Horace R C (Annie), prsmn Metropolis, h 1429 E 14th
Beebe E C Mrs, clk Kohn-Furchgott Co, r 1351 Walnut
Beech, see also Beach
Beech H Maude, ins agt, r 127 W Adams
Beecher James A, emp Gibbs Gas Eng Co, r 420 Mary, S J

Gamble & Stockton Co. 327 Laura St. Phone 1522
Manufacturers of High Grade Clay Products

Beeghly David E (Laura F), sec-treas Eastport Realty Co, h houseboat ft of Main
*Beeman John (Emma), lab, h 937 W Duval
Beerbower Ida E (wid C S), h w s Perry av cor Park av
Beerns Margaret, tchr Riverside Grammar Sch, r 55 E 3d
Beers Alma Mrs, steno Fla Folding Box Co, h 2, 325 Main
Begg John A (Rose G), eng F E C Ry, h 941 Oak
Begg John A jr, r 941 Oak
Begg Laura M, clk Cons Grocery Co, h 41 W Beaver
Begg Rose G Mrs, tchr Fairfield Sch, h 941 Oak
Begley Jerry D, slsmn E C Williamson Motor Co, r 16 E Ashley
Begley Mary J, clk W U Tel Co, r 617 Cedar
*Behel Ida, cigar mkr, h 439 W Union
Behr Augusta (wid John), h 318 Phelps
Beide man Elizabeth J, steno J E Gammon, r n e cor Gilmore and Osceola
BEIDELMAN FRITZ W (Helen K), Asst Cashr Florida National Bank, h n e cor Gilmore and Osceola
BEIGHLEY SIDNEY L (Pearl), Pres Atlantic Jewelry Co, h 6 Little King, Tel R-3146
Beighley Sidney L (Pearl M; Atlantic Jewelry Co), h 11 Rayford
*Belcher Clyde, presser, r 112 Howell
*Belcher George, lab, h 1120 Louisiana
*Belcher Lee (Annie), porter, h 112 Howell

Medlin-Peacock Buick Co.
Phone 6013 503-5-7 W. Adams St.

ATLANTIC JEWELRY COMPANY
Watches, Clocks, Cut Glass, Silverware
USE AS YOU PAY
S. L. BEIGHLEY, President
W. P. RUSSELL, Secretary-Treasurer
Watch and Jewelry Repairing a Specialty
TELEPHONE 1485
201 BROAD ST., COR. ADAMS

SJOSTROM AUDIT COMPANY (Inc.)
10-14 Baldwin Bldg. Telephone 7281
CONSULTING AUDITORS AND PUBLIC ACCOUNTANTS.
INCOME TAX SPECIALISTS

The Franz Safe and Lock Co.
DIEBOLD FIRE AND BURGLAR-PROOF SAFES,
VAULTS AND SAFE DEPOSIT BOXES
TELEPHONE 868 27 and 29 SOUTH HOGAN ST.

Belcher Susan B, r 1904 Pear
*Belfast Wm, lab, h 723 W Forsyth
Belflower Harry A, clk Pen Naval Stores Co, r 607 Oak av, S J
Belflower Iona C, r 607 Oak av, S J
Belflower John T (Willa), barber, r 715 Cedar
Belflower John W (Martha), carp, r 326 Catherine, S J
Belflower Martha, r 607 Oak av, S J
Belflower Wright A (Martha J), carp, h 607 Oak av, S J
Belford J Fred (Myrtle), ship clk Cons Grocery Co, h 125 E 18th
*Belgen Wm, lab, r 662 Myrtle av
Be ger Frank L, r Y M C A
BELGIUM VICE-CONSULATE, Walter Mucklow Vice-Consul, 420-427 Hill Bldg
Belisarrio Edward E (Matilda), grocer 508 MacDuff av, h 506 do
Bell, see also Beal, Beale and Beall
*Bell Aaron C, cook, r 1535 Stewart av
*Bell Alice, lndrs, r 313 Cleveland
*Bell Alma, lndrs, r 313 Cleveland
*Bell Amelia, lndrs, r 1251 W Union
Bell Andrew, cond J T Co, r 437 Forest
*Bell Arthur, lab, r 313 Cleveland
*Bell Augustus G (Patience), barber, h 1509 W Union

WILLIAM KNAUER Real Estate, Loans
BUSINESS OPPORTUNITIES NOTARY PUBLIC
Office: Room 211 Professional Building Phone 1976
Office Hours: 11 a.m. to 1 p.m.: 7 p.m. to 8 p.m.

Bell B Roy (Vincentia), pharm Smither's Pharmacy, h 2014 Perry
*Bell Char es, lab, r 723 Houston
*Bell Charles jr, lab, r 209 Ives
*Bell Claude, lab, r 1366 Enterprise
Bell Clarence (Anna), mach, r 2123 Laura
*Bell Clarence, presser, r 1626 Florida av
Bell Clifton A, c k, r 557 Cherry av
*Bell Clinton, pntr, h 1007½ Railroad av
Bell Edgar H jr, ship clk Cons Grocery Co, h 1524 Silver
*Bell Edward W, lab, r 1635 W State
*Bell Ella, lndrs, h 1417b Davis
*Bell Ella, maid, r 2012 Dennis
*Bell Ernest (Irena), chauf, h 925 W 18th
*Bell Ernest (Amelia), meats 734 Davis, h 544 Eagle
*Bell Flora, lndrs, h 523½ Caroline
Bell Florence C Mrs, h 2, 12 E Church
*Bell Florence E, dom, r 2111 Illinois
*Bell Frances, lndrs, r 532 Oak
Bell Francis C, auto mech, r 2123 Laura
*Bell Frank, lab, r 901½ Florida av
Bell Frank (Annie), cond J T Co, r 118 Forest
Bell Frank E, meat ctr, r 424 Océan
Bell Frank E (Elizabeth), wtchmn, h 923 E 8th
*Bell Franklin, lab, h 1008 W Beaver
*Bel Fred (Della), lab, r 1020 Hogan

E. G. Golder
303 MAIN STREET
Plumbing Heating Fire Escapes Electro Nickel Plating
Phones
Office, Bell 6413
Works, Bell 2279

Loans Negotiated
RENTS COLLECTED
PHONE 506

CHAS. W. KINNE
FIRE INSURANCE
REAL ESTATE
1012 Atlantic Nat'l Bank Bldg

PARK HOTEL
208 Hogan; Tel. 2040
Hot and Cold Water
Steam Heat In Every Room

Lewis L. Copeland
OPTOMETRIST and OPTICIAN
122 Laura St. Next Cor. Adams

*Bell George (Lula), farmer, h 1657 Florida av
*Bell George (Mollie), lab, h 508 Bismarck pl
Bell George H (Catherine), slsmn Naomi Music Co, h e s Talbott av, nr 20th, M H
Bell George W S (Hattie), contr, h 116 W Ashley
Bell G Barry, c k Cons Grocery Co, r 1424 Silver
*Bell Gordon, lab, r 1227½ Houston
*Bell Gus, porter, r 815 W Beaver
Bell Harold J, clk U S Int Rev Dept, r 923 E 8th
*Bell Henrietta, clk, h 1535 Illinois
*Bell Henry (Elsie), lab, h 1133 A bert
*Bell James, chauf, r 1525 Stewart av
Bell Janet S (wid Samuel J), bacteriologist State Board of Health, h 2123 Laura
*Bell Janie, dom, r 729 W Union
*Bell Jeanette, dom, r 736 Jessie
*Bell Jefferson, cook, r 812 Cleveland
*Bel Jesse (Osie), lab, h 1753 South av
*Bell John, confr 916 Johnson, h do
Bell John, lab, r 220 W Beaver
*Bell John, lab, r 429 W State
*Bell John, tailor, r 707 Jefferson
*Bell John (Carrie), pntr, h 1040 W Union
*Bell John C (Annie), lab, h 107 Rose

Carolina Portland Cement Co.
BUILDING MATERIALS OF ALL KINDS
Telephones 4026-2983-5816 1st St. & Railroad Ave.

Bell Josephine M (wid Edgar H), h 1524 Silver
*Bell Kate B, drsmkr, h 754 W Church
*Bell Lillie M, dressmkr, h 1216½ W Church
*Bell Lillie P, r 2 Lakeman
*Bell Loucius (Esta), lab, h 1210 Corning
*Bell Luvenia, dom, r 1643 5th av
*Bell Lydia, dom, h 813 Caroline
Bell Lyle E, clk, r 923 E 8th
*Be l L Prince (Annie), carp, h 2 Lakeman
Bell Mabel, clk U S Int Rev Dept, r 923 E 8th
Bell Maggie (wid John L), h 220 W Beaver
Bell Martha M, prs fdr Hall Bros Ptg Co, h 8, 125 Lackawanna av
Bell Martin P, meat ctr, r 424 E 1st
*Bell Mary, cook, h 1657 Florida av
*Bell Mattie, lndrs, h 209 Ives
Bell Mi dred, slsldy S H Kress & Co, r 129 W Beaver
*Bell Minerva A, dom, h 2111 Illinois
Bell Noah, cond J T Co, r 11 Jackson
*Bell Philip (Maria), lab, h 313 Cleveland
*Bell Rachel, dom, r 831 Spearing
*Bell Richard (Flora), cook, h 832 Bridier
*Be l Robert, elev opr, h 1535 Stewart av
Bell Robinson (Flora), clk Standard Oil Co, h 140 W 12th
Bell Rossie (Freda), waiter, h 570 Winter pl
*Bell Simeon (Rosa), packer, h 735 Pippin

Electroall Battery System
Gas, Oils, Tires, Tubes and Electric Service
Batteries Recharged and Repaired While You Wait
206 EAST FORSYTH ST
NIGHT AND DAY SERVICE
NO EXTRA CHARGE
FREE RENTAL SERVICE ON BATTERIES

HUTCHINSON AUDIT CO.
Auditors and Accountants
Phone Bell 7709
322-354 St. James Bldg.

DUVAL PLANING MILL CO.
C. G. BUCCI, President
7th St. and Railroad Ave.
Phones 1749 and 8634
Door and Window Frames and Turning

Established 1904
CHAS. A. BROWN, Jr. Dealer in CITY and COUNTRY REAL ESTATE
30-31 Buckman Building
Let me help to find what you want. Customers' interests carefully safeguarded

*Bell Simon, lab, h 1638 E Beaver
*Bell Snider, lab, h 939 E Union
*Bell Stewart H (Mamie), waiter, h 1532 Grover
Bell Telephone Co, see Southern Bell Telephone & Telegraph Co
*Bell Thomas, lab, h 736 Jessie
*Bell Thomas, lab, h 930 Odessa
Bell Ulmer H, clk H & W B Drew Co, r 354 Cottage sq
Bell Vallie, blksmth, h 1146 Russian
*Bell Victoria, lndrs, h 1610 Spearing
*Bell Walter (Carrie), lab, h 1005 E 15th
*Bell Wm, lab, h 1643 5th av
*Bell Wm (Cora), carp, r 309 W Union
*Bell Wm (Melissa), driver, h 1307 W Beaver
Bell Wm B, clk Duval Hotel, r do
Bell Wm H (Hattie), sanitary inspr City Health Dept, h 354 Cottage sq
Bell Wm J (Ella M), city firemn, r 557 Cherry av
*Bell Willie, lndrs, h 648 Bloxham
Bellah James B (Sallie), shoe repr 32 E Church, h do
*Bellamy Abbie, lndrs, h 810 Newnan
*Bellamy Bethel D (Shelly), porter, h 518 W Union
Bellamy Bethel E (Lethie), slsmn Am Bakeries Co, h 1416 Spearing

W. M. McCRORY CO. General Insurance Surety Bonds
56 W. Bay St. Tels. 3195-6-7

*Bellamy Betty, lndrs, r 333 Park
*Bellamy Burton W (Carrie), carp, h 523 Park
*Bellamy Frances, dom, h 1321 Hickory
*Bellamy Joseph, lab, h 1565 Enterprise
*Bellamy Josephine, lndrs, h 1345 Franklin
*Bellamy Josie, cook, h 718 W Union
*Bellamy Lula, dom, r 1204 W Church
Bellamy M Harley, baker Am Bakeries Co, r 2136 Market
*Bellamy Robin, ab, r 343 E Union
*Bellamy Samuel (Marie), lab, h 1339 W Monroe
*Bellamy Samuel (Mary), lab, h 841 Jessie
*Bellamy Samuel (Mary), lab, h 909 Oakley
*Bellamy Sarah, lndrs, r 413 Jackson
*Bellamy Walter (Celia), fisherman, h 720 Catherine
Bellamy Willie T, tchr Fairfield Sch, r 816 Talleyrand av
Bellamy W Henry (Ollie), slsmn Am Bakeries Co, h s s Lackawanna av, 2 e of Edgewood av
*Bellavon Wm, swtchmn, r 539 Oak
*Bellinger James (Clara), cook, r 826 W State
*Bellinger Letha, lndrs, r 1333 W Monroe
*Bellinger Nathaniel, lab, r 515 Caroline
*Bellinger Obadiah (Sallie), lab, h 1408 W Duval
*Bellinger Sarah, janitress, h 515 Caroline
*Bellinger Theodore, barber, r 1315 Enterprise
*Belliny Dalycier S (Vivian), ins agt, h 1910 Davis
*Belliny Thomas, porter, r 703 W Orange

CONSOLIDATED ENGINEERING CO.
Professional Electrical and Mechanical Engineers
Bell Telephone 7477 215-219 EAST BAY ST.

THE CLARK MONUMENT & STONE COMPANY
TWELFTH AND PEARL STREETS
TELEPHONE: BELL 4317-J

JACKSONVILLE NOVELTY WORKS
East 10th Street & Railroad Ave. JACKSONVILLE, FLA.
Store and Office Fixtures, Refrigerators, Odd Sized Doors and Sash, Screenwork, General Woodwork.
Telephone 2888

Purity Ice Cream and Dairy Co.

THE VELVET KIND ICE CREAM Reg. U. S. Pat. Office

Belo Peter, propr Hotel Stratford Cafe, r 303 Washington
Belloit John G (Annie), meats 701 Jefferson, h do
Bellwood Charles (Jessica), carp, h Hiawatha, Ortega
Belmont Hotel, P A Taylor propr, 317 W Bay
Belote Albert H (Carrie E), cond F E C Ry, h 412 Marion av, S J
BELOTE CHARLES G (Moselle), Plumbing, Gas Fitting and General Pipe Work, Repairing a Specialty, 313 W Forsyth, h do, Te 48
Belote Charles R (Louise), steno Pen Naval Stores Co, h 345 W 21st
Belote E Gertrude (wid Henry C), h 412 Marion av, S J
Belote Julia L (wid Charles E), r 345 W 21st
Belote Wm H, clk, r 345 W 21st
Belote Wm P (Eunice A), mayor of South Jacksonville, hdwe 104 Myrtle av, S J, h 416 Marion av, S J
Belote W Howard, student, r 416 Marion av, S J
Belt John, knife sharpener, r Montgomery Hotel
*Belton Clarence, bellboy, r 811 Kings rd
*Belton John G, meat ctr, h 811 Kings rd
*Belton Joseph S (Lizzie), mgr Afro-Universal Co, h 1459 Evergreen av
*Belton Lewis (Frances), grocer 897 W 8th, h do
*Belton Walter, lab, h 19 Greeley

BAKER & HOLMES CO.
Wholesale Grocers and All Kinds of Building Material
Tel. Private Exch. 7816 and 675 Viaduct Street

*Belum Liston (Hattie), lab, h 6 DeWitt
*Bembry Wm (Mamie), lab, h 819 Jessie
Bemis Herbert G (Eva), clk Kohn-Furchgott Co, h 49 W McLean av
Bemis John S, clk Model Dry Cleaning Co, r 2619 Riverside av
*Bemon Amanda, h 1320½ Davis
Benbow Solomon (Eliza), lab, h 517 Bismarck pl
Bence Edwin C (Lida), decorator L F M Store, h 224 Phelps
Bence Esther H, r 224 Phelps
Bence Julia (wid Jeptha D), r 224 Phelps
Bence Mabel Mrs, bkpr Livingston-Yonge Co, h 356 E Adams
Bence Wm E (Mabel), bkpr Jones Bros Co, h 356 E Adams
*Bender James (Sarah), porter, h 921 Julia
Bender Margaret N, steno Int Harvester Co, r St Albans Hotel
Bendever Ernest (Vivian), pntr, h Flesher av s Atlantic blvd, S J
*Benedee Harold, porter, r 634 W Church
*Benedict Frank, lab, r 529 Stuart
Benedict Leo K (Helen C), treas Benedict Pollock & Co, h 9, 1320 Main
Benedick Pollak & Co, M S Pollak pres, C V Phelps 1st v-pres, G E Morin 2d v-pres, F G Johnson sec, L K Benedict treas, whol dry gds 41 S Hogan
*Benedict Thomas, lab, r 529 Stuart
Benedict Walter N (August M), clk City Commission, h 253 E 2d

M. A. Bowlin, HOME APPLIANCE STORE
Specialists in GAS & ELECTRIC Labor Saving Household Devices
Phone 6437 218 W. Forsyth St.

Tin Work In All Its Branches
Duval Sheet Metal Works
PAUL CARTER, Propr. Phone 3487 444 Riverside av.

Hall & Pentland
CERTIFIED PUBLIC ACCOUNTANTS
304 Clark Bldg. Phone Bell 3836

DUVAL MOTOR CO. AUTHORIZED AGENTS FORD CARS
Cor Forsyth and Lee Sts.

*Benedict Wm, lab, r 529 Stuart
Benefield Joel K (Elizabeth), carp, h 812 E 13th
Benevolent Protective Order of Elks, Jacksonville Lodge No 221, A C Hamrick sec, Laura n e cor Adams
Beneway Albert B (Elouise), mach, r 1135 E Ashley
*Benford Charles H (Addie), porter, h 1019 W Beaver
*Benford Emmett E, porter, r 1019 W Beaver
Benham Mary T (wid Edward), sec-treas Melton Timber Co, r 407 W 7th
*Benjamin B C, driver J K David, 109 Broad
Benjamin Co The, Simon Benjamin pres, J P Benjamin v-pres, L W Benjamin treas, whol cigars 24 E Bay
*Benjamin Edward (Beulah), lab, h 1619 Swift
*Benjamin Hattie, dom, h 302 Barnett av
*Benjamin Hattie, lndrs, r 215 Park
*Benjamin Hilliard (Pearl), lab, h 1701 Lee
*Benjamin Ida, nurse 1524 Wilcox av, h do
*Benjamin John, lab, r 1409 W Adams
*Benjamin John, lab, r 139 Lee
*Benjamin John, lab, r 1701 Lee
Benjamin Julian P (Rita), v-pres The Benjamin Co, h 146 E 3d
Benjamin L Walter (Babette), treas The Benjamin Co, h 413 W 8th
*Benjamin Mary, lndrs, r 1636½ Davis

ESTABLISHED 1870 PHONE 6278
J. GUMBINGER COMPANY
OPTOMETRISTS AND OPTICIANS
DR. S. P. HILL
11 LAURA STREET JACKSONVILLE, FLA.

Silver
*Benjamin Samantha, lndrs, h 1702 Madison
Benjamin Sherman (Carrie), lab, h 1447 W Monroe
Benjamin Simon (Ida P), pres The Benjamin Co, h 25 W 1st
*Benjamin Wm (Beulah), lab, h 1657 Albert
*Benjamine John, driver, h 910 W Adams
*Bennefield Allen, baker, r 330 North
*Bennefield Samuel M (Ethel), porter, h 1427 Jessie
*Bennefield Wm, baker, r 1001 W Church
*Bennett Albert, lab, r 1108 W Church
*Bennett Allen L Rev (Alice), h 923 E 5th
*Bennett Amanda, lndrs, r 2610 Moncrief rd
Bennett Amos (Mary A), carp, h n s Sidney 1 w of Perry av
Bennett Amy G (wid Almon G), r 1600 Silver
Bennett Anna Mrs, h 318 Madison
BENNETT ARTHUR G (Harriet), Sec-Treas J C Halsema Mfg Co, h 321 E 6th
Bennett Augustus L (Julia), propr Bennetts Hat Fctry, h 30 Reynolds
Bennett A Edward (Pearl), scale mech, h Wisconsin av nr Reeder av, S J
Bennett Basil G, mech, r 1600 Silver
*Bennett Benjamin, lab, h 1343 Illinois
*Bennett Benjamin, lab, h 2610 Moncrief rd

BLALOCK, YOUR TAILOR
HATTER and CLOTHIER. Always pleased to serve you
210 W. FORSYTH PHONE 1311

B. E. HARDACRE COMPANY
Surety Bonds
We Write All Forms of Bonds
PHONES 6535-6536
ROOMS 314-315-16 DUVAL BLDG.

J. H. CHAMBERS NOVELTY WORKS
DOOR AND WINDOW FRAMES, SCREEN DOORS AND WINDOWS
Phone 3152. Plant and Office 8th st Betw Laura and Silver

BUY JAX BISCUITS
JACKSONVILLE CRACKER WORKS PHONES 1751-1667

*Bennett Berdell, lab, r 1018 W Duval
Bennett Byron E (Ruby M; B E Bennett Co), pres Petroleum Products Co, h 129 Powell pl
Bennett B E Co (Byron E Bennett), whol lumber, 801 Bisbee bldg
Bennett Charles S (Esther), slsmn, h 239 W 12th
Bennett Chester E (Pauline), eng, h 42 Harman av
Bennett Clara, r 203 Palmetto av, S J
*Bennett Daniel (Hattie), lab, h 1033 Van Buren
Bennett Dorothy D, steno, r 108 W 17th
Bennett Edwin S (Katherine), eng, h 430 Mary, S J
*Bennett, Elijah, chauf, r 759 W State
*Bennett Esther, dom, h 1429 Jessie
*Bennett Evelina, dom, r 1033 Van Buren
Bennett F (Consolidated Celery Co), r Sanford Fla
Bennett Fred E (Pearl), agt Pen Cas Co, h 1842 Ionia
*Bennett Frederick, lab, r 614 Jefferson
Bennett George, clk Bennetts Hat Fctry, r 516 W Monroe
Bennett George C, clk T B Smith, r 922 Hogan
Bennett Gorden I (Clara J), batterymn, h 2115 Hubbard
Bennett Groover (Anastasia), clk Mead Whse and Dist Co, h R D 3
Bennett Guy A (Minna), office mgr Willys-Overland Inc, h 55 W 9th

Adams, Evans & Co. Engineers and General Contractors
Paving, Road Building, Waterworks and Sewer Construction
ATLANTIC NATIONAL BANK BUILDING

BENNETT HARRY C (Ida; Anchor Stone & Construction Co), h 122 W Union
Bennett Harry T (Sophia), bkpr Am Ry Exp Co, 916 Dellwood av
Bennett Helen E, clk Ford Motor Co, r 1600 Silver
Bennett Henry B (Eleanor), carp, h 313 E 10th
Bennett Henry P (Lucy), mach, h 604 Myrtle av, S J
Bennett James B, water tndr U S N, r 1600 Silver
Bennett James C, clk Windsor Hotel, r 825 Main
Bennett James E (Kate), carp, h w s MacDuff av cor Kingsley
Bennett Jeanette, clk, r 313 E 10th
Bennett John, auto mech, r 208 Florida av
*Bennett Joseph V (Reta), carp, h 304 Bismarck
Bennett Josephine, tchr South Jacksonville Sch, r 127 W Adams
BENNETT JOSHUA C (Grace; Anchor Stone & Construction Co), h 2939 Liberty, Tel 1889-J
Bennett Julius (Josephine), shoe repr 206 Florida av, h 208 do
Bennett J W, pres Franklin Land Co, r Brunswick Ga
*Bennett Katie, dom, h 128 Carl
Bennett Laura O, steno, r 1600 Silver
*Bennett Lettie, dom, r 367 Morgan
Bennett Louis L, chauf, r 1018 E Church
Bennett Lucia, clk, r 208 Florida av

CUMMER LUMBER CO.
MANUFACTURERS CYPRESS LUMBER and CRATE MATERIAL
Office 453 St. James Bldg.

W. E. LAW & CO. BUILDING MATERIALS
WHOLESALE ONLY 401-403 HILL BLDG PHONE 6915

RENT A NEW FORD and DRIVE IT YOURSELF
THE FORDIT CO.
804 Laura St.
Phone 1171

Certain-Thyson Milk Co.
MILK CREAM BUTTER
Cor. W. Forsyth and Myrtle Ave. Phone 8611

*Bennett Lucille, cook, r 319 W State
*Bennett Lucillus (Rosa), driver, h 301 Hopkins
Bennett Mabel F (wid Joseph L), r n s St Johns av w of Euclid, St Johns Park
*Bennett Maceo (Elizabeth), clo clnr, r 1611 Davis
Bennett Mamie, waitress, r 1427 Goodwin
Bennett Mamie D (wid Humphry J), h 1831 Pearl
*Bennett Margie, lndrs, h 814 Blanche
*Bennett Mary, lndrs, r 146 Davis
Bennett May C, clk L F M Store, r 2208 Franklin
Bennett M J (Tip-Top Inn), r 225 Laura
Bennett M Jane (Professional Auto Supply Co), r 225 Laura
Bennett Naomi, r 1427 Goodwin
Bennett O Talbert, auto mech, r 313 Spearing
Bennett Pearl, r 313 E 10th
Bennett Pearl (wid L H), r 1828 Walnut
Bennett Pearl Mrs, slsldy Levys, h 1842 Ionia
Bennett Quincy, lab, r 1427 Goodwin
Bennett Rebecca (wid James), h 1427 Goodwin
Bennett Reppard R (Allie), drugs 631 Riverside av and 409, h 1051 Forest
*Bennett Rosa, lndrs, r 1501 Kings rd
Bennett Russell W (Laura M), sec-mgr Southern Crate Mfrs Assn, h 108 W 17th

HARRY F. FROMME
INSURANCE
Atlantic National Bank Bldg. Phone 6655
CASUALTY
FIRE
LIVE STOCK
SURETY

BENNETT R WALTER (Nellie E), Druggist 1951 Main cor 8th, Tel 151, h 25 E 3d, Tel 6275-W
*Bennett Samuel, lab, r 614 Jefferson
*Bennett Samuel, lab, r 1033 Van Buren
Bennett Samuel D (Virginia), sls mgr Duval Motor Co, h 251 Margaret
Bennett Simon P (Edith), cond F E C Ry, h 220 Catherine
*Bennett Stephen (Ida), porter, h 1658 Florida av
Bennett Thomas (Annie), h 318 Madison
*Bennett Thomas, lab, r 729 Davis
Bennett Thomas E, clk Southeastern Hdw & Fire Ins Exchange, r 221 E Adams
Bennett Walter, cond J T Co, r 612 Cedar
*Bennett Wm (Mamie), lab, h 1335 Illinois
Bennett Wm D (Cora), carp, h 2208 Franklin
Bennett Wm M, wrapper Am Bakeries Co, h 203 Palmetto av, S J
Bennett Wm M (Georgia A), h 205 W 17th
*Bennett Wilson, lab, r 367 Morgan
Bennett W Holt, slsmn Toledo Scales Co, r 221 E Church
Bennett W Lafayette, clk Barnett Natl Bank, r 25 E 3d
Bennetts Hat Factory, A L Bennett propr, 123 Broad
*Bennings Eugene, chauf, r 301 C
*Bennings Milton, lab, r 301 C
Bennion Edward A, lunch 200 Myrtle av, S J, r 111 Magnolia av, S J

THE DENBY SEED COMPANY
Tested and Quality Seeds. All Seeds and Plants in Season.
Poultry Feed, Supplies and Remedies. Tel. 2813. 125 E. Bay St.

FRENCH MIRROR PLATE GLASS CO.
533-535-537 E. Bay St. TEL. Bell 1572
GLASS ALL KINDS FOR BUILDING PURPOSES
MIRRORS, SILVERING, RESILVERING

Wilson, Otwell & Cone, Inc.
ENTERPRISE and STOCKTON STS. PHONE 601
Boxes, Crates, Barrels, Cross Arms
LUMBER

Union Furniture Co. | **PHONE 3104**
702-710 FLORIDA AVENUE

Bennion Esther A (wid John; Ames & Bennion), h 111 Magnolia av, S J
Bennion John N (Mallie), clk S A L Ry, r 514 E Duval
Bennion Louisa, clk Fla Alligator Farm, r 111 Magnolia av, S J
*Benrof Marsela (Jessie), cigar mkr, h 505 Johnson
Bensel-Brown Co, N H Brown pres, W W Brown v-pres, T K Bensel sec-treas, auto accessories 634 Riverside av
Bensel Catherine (wid George), h 1951 Park
Bensel Eda, steno M & M Transp Co, r 1951 Park
Bensel Thomas K (Carrie S), sec-treas Bensel-Brown Co, h 1606 Dellwood av
Bensel Thomas L, r 1606 Dellwood
Benson Benjamin, cook Childs Restr, r 22 Cedar
Benson David H (Mary A), chemist, h e s Springfield blvd nr W 30th
Benson Helen L, steno Palmer & Palmer, r D H Benson
Benson Horace J (Blanche), poultry breeder, h s s Dignan av nr Day av
Benson John R (Lillie), clk Sou Ry, h 325 E Monroe
Benson Lewis C (Celestia; Auto Parts Co), r 221 E 17th
Benson Mattie E (wid Harry R), r 2026 Walnut
Benson Richard, pntr, r 726 W Adams
Benson Sylvia, waitress, r 426 Ocean

PORTRAIT AND COMMERCIAL PHOTOGRAPHY
THE WOODWARD STUDIO, INC.
"Where Your Heart is, Your Photograph Ought to be"
Phone 2211 Twenty-One West Adams Street

*Benson Wm N (Crawford), boilermkr, h 1806 Davis
Bentaneor Antonio, firemn, r 116½ Florida av
*Benthame Herman B (Georgia), carp, h 503 Tyler
*Bentley Alice, dom, r 1115½ Julia
Bentley A & Sons Co, G D Auchter genl mgr, contrs 616 Natl Bank bldg
*Bentley Elizabeth, cook, h 1115½ Julia
Bentley Ernest W, mfrs agt 214 Duval bldg, r Orange Park Fla
*Bentley Fred L (Carrie E), baker 1510 Davis, h 723 W 8th
Bentley Hugh S (Sadie), bkpr Swaya Prod Co, r 617 Julia
Bentley James E (Nellie), steel wkr, h 723 Cedar
Bentley Maggie, waitress, r 23 W 2d
Bentley Mortimer H (Emma), h 116 Davis av, S J
Benton Charles R, steno C M, C P and J J G Cooper, r 739 W Duval
*Benton Clarence (Rosa), waiter, r 116 W Orange
Benton Colen E (Irene D), carp, h 129 Liberty
Benton Daisy B, r 739 W Duval
*Benton Elmer, lab, r 801 Florida av
Benton Emma (wid James H), h 739 W Duval
*Benton George (Katie), embalmer, h 1718 Van Buren
*Benton Henry (Ella), drayman, h 1310 Winthrop
*Benton Jessie, lndrs, h 1717 Lee
*Benton Mamie, cook, h 602 W 8th
Benton Nathan (Ethel), carp, r 1110 E 15th

McCARTHY & LEU
WHOLESALE AND RETAIL DEALERS IN HARDWARE AND MILL SUPPLIES
105 JULIA, COR. FORSYTH TELEPHONE 8113

H. C. WELLER CO. 1208 Graham Bldg. Jacksonville, Fla.
RELAYING RAILS, RAILWAY AND CONTRACTORS' EQUIPMENT

N. D. Suttles & Co.
Real Estate, Loans, Insurance
212 W. Forsyth St. Bell Phone 5131

TELFAIR, STOCKTON & CO.
REAL ESTATE—MORTGAGES—INSURANCE
CORNER LAURA and DUVAL STS. PHONES 82 and 83

PHONE 4843
Drink GOOD HOPE MINERAL WATER

*Benton Ruth, waitress, r 422 Broad
Benton Wm A jr (Ruth S), city pass and ticket agt S A L Ry, h 1545 Liberty
Benton Wm L (Hortense), mgr Snyder Drug Co, h 723 Park
Beondy Nicholas (Maude), barber, h 1526 Lackawanna av
Bequest John L, r 951 E 24th
Berbohn Edward F (Mabel), auto mech, h 6000 Cherry av
Beretta Giovanni (Anna), sculptor 616 Palm, h 626 do
Berg John E, slsmn, r 325 E Monroe
Berg Sigmund H (Greta C), sec-treas Peninsular Naval Stores Co and Forest Inv Co, h 12 s Osceola
Berger, see also Burger
Berger Anna M, clk, r 36 E 1st
Berger, Mary, h 2525 Evergreen av
Berger Nathan D (Julia), saw filer, r 911 E 12th
Bergevin Euclid F, restr 402 Riverside av, r 435 Riverside av
Bergevin Robert J (Gean M), vice-pres W G Upchurch Co, h n s St Johns av e Hamilton, St Johns pk
Bergh August C (Frances), sales mgr, h 425 King
Bergh Fred S (Elsie R), ship clk Fla Elec Supply Co, h 135 E 6th
Bergman Aaron (Rose), fruit dlr, h 759 W Monroe
Bergman Abraham B (Rosa), ladies' ready-to-wear 130 Broad, h 1925 Kings rd

See Us for Business Opportunities
INTERSTATE EXCHANGE COMPANY
Business Brokers, Real Estate, Rentals, Loans, Exchanges Negotiated on Real Estate or Personal Property anywhere in the U. S.
221 DUVAL BUILDING PHONE 4143

Bergman Ted, chemist Jax Gas Co, r Y M C A
Bergmann Elizabeth (wid Charles E), h 1541 Laura
Bergmann Louis W (Ruth), h 1928 Ionia
Bergner A A, clk S A L Ry, r 223 W Monroe
*Bering Leona, dom, r 1529 Spearing
*Bering Wm (Bertha), driver, h 1529 Spearing
Berinhout Louis (Rose), hlpr, h 1549 Gilmore
Berkovitz Berman (Laura; U S Army Shoe Store), v-pres Independent Gro Co, h 433 W 8th
Berkowitz Albert, r 2, 208 Washington
BERKOWITZ DAVID (Amanda Belle), Propr Hotel Albert, h do, Tel 3600, Private Office 3605
Berkowitz Harold W, r 2, 208 Washington
Berkowitz Philip (Esther), junk dlr, h 1038 W Monoroe
Berkowitz Sophia (wid Irwin), h 2, 208 Washington
Berkstresser Charles S (Bannah), supt Cummer Lbr Co, h 10 E 45th, Panama Park
Bernreuter Glover R (Helen L), clk S A L Ry, h 206 E 18th
Berlack Abraham S (Nellie), dept mgr Levy's, h 115 W 2d
Berlack Louis (Pauline), clothes clnr 212 W Bay, h 39 W 1st
*Berlack Margaret, r 2028 Center
Berlein Benjamin, lab, r 1549 Gilmore
Berlin Celia, clk Morris Lasris, r 717 W Adams
Berllo Joseph, confr e s Viaduct, r do
Berman Joseph L, slsmn, r 437 E Duval
Bermann Louis (Dora), shoes 606 Main, h 1443 Laura

P. J. DOUGHERTY ROOFING of All Kinds
Roof Repairing My Specialty
ABSOLUTE SATISFACTION GUARANTEED
1822 WAMBOLDT ST. PHONE 1622

Southern Art Glass Co. LEADED AND ART GLASS MANUFACTURERS
850-858 Florida Ave. Bell Phone 203

PLUMBING HEATING | R. L. Slauter
131 E. FORSYTH ST.
Phone 2773 Res. R-1922

*Bernal Marcelino, cigar mfr 521 W State, r 612 Johnson
Bernard, see also Barnard
Bernard Chester (Louisa), carp, h 125 W Union
Bernard D Meade (Elizabeth), tchr Duval High Sch, h 1640 Post
Bernies Pharmacy, J S Bernreuter propr, 1357 Florida av
Bernreuter Charles H (Johanna), slsmn J L Bernreuter, h 1837 Ionia
Bernreuter Florida H (wid Henry), r 328 Carmen
Bernreuter Glover R (Helen L), clk S A L yR, h 206 E 18th
Bernreuter James L (Annie), whol confr 1921 Main, h 2125 Perry
Bernreuter John S (Virginia), propr Bernies Pharmacy, h 1822 Ionia
Bernreuter Palmer E (Elizabeth), slsmn Stuart-Bernstein Co, h 328 Carmen
Bernstein Emil (Clara W; Bernstein Men's Shop), pres The Stuart-Bernstein Co, h 21 S Goodwin
Bernstein Henry (Anna S; Bernsteins Men's Shop), sec-treas The Stuart-Bernstein Co, h 1734 Oak
Bernstein Oscar, slsmn Stuart-Bernstein Co, r 21 S Goodwin
Bernstein's Men's Shop (Emil and Henry Bernstein), men's furngs 125 Main
Bermudeze Ellis, marine fremn, r 116½ Florida av

BONDS FOR INVESTMENT
All Listed Securities Can Be Bought on Our 20-Pay Plan
The L. K. Riley Co., Inc., 40 Buckman Bldg. Phone 40

Berrie D Ralph (Louise K), asst wire chf W U Tel Co, h 205 Maplewood av
Berrie Hubert T (Elsie B), film opr, r 102 E Ashley
Berrie Inez, steno Bradstreet Co, r 1625 Ionia
Berrier Floyd L (Adah), v-pres J R Berrier Ice Cream Co, h 2318 Boulevard
Berrier F Marie Mrs, sec J R Berrier Ice Cream Co, h 2318 Boulevard
Berrier Jefferson R (F Marie), pres-treas J R Berrier Ice Cream Co, h 2318 Boulevard
Berrier J R Ice Cream Co Inc, J R Berrier pres-treas, F L Berrier v-pres, F M Berrier sec, 516 Houston
*Berrin Ruth, lndrs, h 543 Oak
Berry Alex, chauf 2700 St Johns av
*Berry Annie, dom, h 1910 Windle
*Berry Clara, dom, h 1237 W Union
*Berry Eva, cook 1717 St Johns av
*Berry Eugene, chauf, r 1237 W Union
Berry Eugene G (Anna), carp, h 344 W Ashley
Berry Fannie J (wid J D), r 2125 Liberty
*Berry Frank (Rhoda), shoe repr 1620 Davis, h 2201 do
Berry Fred J (Evelyn J), photo engraver Times-Union, h 228½ E Duval
*Berry George, hlpr, h 2301 Moncrief av
*Berry Hays (Ange), lab, r 1752 Spearing
*Berry Henry (Grace), driver, h 2541 Johnson

JOAN
Importers and Designers of High Class Millinery
The Paris Shop of Florida, 205 Hogan St, Tel. 1222

FOR AUTO AMBULANCE Call Phone 6713

R. R. Rosborough
Telephone me today lest you forget
PHONES 8190-8191
303-4-5 Dyal-Upchurch Bldg.
General Insurance
Leading Companies
Maximum Protection
Minimum Cost

"KEEP MOVING!"
Call Phone 6470
SUDDATH MOVING AND STORAGE CO.
Household Goods Moved, Stored, Packed, Shipped
Reasonable Prices Excellent Service
OFFICE and WAREHOUSE, 626 WASHINGTON ST.

Berry James A, slsmn Whiddon's, r 1339 Laura
*Berry John, lab, r 1517 Illinois
Berry Joseph F, hlpr Jax Gas Co, r 133 E Church
*Berry Josephine, hair drsr, r 632 W Church
Berry J Warren (Addie), slsmn Arnold Music Co, bandmastr Berry's Municipal Band, h 218 Ocean
Berry Mary, clk G S Means, r 301 E 5th
Berry Ned C (Julia C), phys 2017 Main, h do
*Berry Oscar, orderly, r 2201 Davis
*Berry Robert (Anna), lab, r 750 W Ashley
*Berry Roy, lab, r 1910 Windle
*Berry Samuel (Roxie), lab, h 225 S Myrtle av
*Berry Sarah, lndrs, h 1903 Franklin
*Berry Stephen (Mary), lab, h 404 S Myrtle av
Berry Virginia, cook 2634 St Johns av
*Berry Wm, driver, r 1903 Franklin
*Berry Wm, lab, r 804 Johnson
Berry Wm J (Lotta M), grocer 1801 Myra, h do
Berry's Municipal Band, J W Berry bandmastr, 218 Ocean
Berryhill Blucher E (Minnie E), clk C E Suffa, h 221 Lackawanna av
Berryhill Wm, prntr, r 118 Clay
Bertels Frank, driver Hotel Flagler, r do
*Berthal Louise, dom, r 1232 W State

SAMUEL C. TAYLOR CO., Inc.
RENTAL AGENTS
REAL ESTATE—INSURANCE—LOANS
PHONE 1773 10 OCEAN ST.

Bertram O Lee (Viola), slsmn Hathcock Paint Co, r Hotel Albert
Beshara Esther, r 224 Florida av
*Bess Bessie, lndrs, h 1222 Odessa
*Bess Cora, lndrs, r 1600 Johnson
*Bess Evangelist H (Mabel), porter, r 1115 W State
*Bess Lydia, cook, r 1213 Madison
*Bess Marion (Rose), porter, h 837 Pippin
Besse Harold U, tchr West Riverside Sch, r 1754 Post
Bessent Adolphus (Alice), pipe ctr, h 10 King av
Bessent Charles O, chauf, r 7 W 7th
Bessent C Leonard (Donnie), eng S A L, h 518 Cherry av
Bessent James O (Charlie), v-pres-mgr Hulsey-Bessent Co, h s s Hedrick bet Ingleside and Perry avs
Bessent John, mach, r 518 Cherry av
Bessent Mary H (wid James O), r 1751 Herschell
Besser Jacob (Harriet; Besser & Reinhardt), h 826½ E Monroe
Besser Milton A (Mollie A), pntr, r 421 Palmetto
Besser & Reinhardt (Jacob Besser), auto pntrs 10 W Church
*Best Celia, nurse, h 2457 Disbrow
*Best Columbus (Victoria), porter, r 432 W Union
*Best Lillie, dom, h 1336 Illinois
Best Marvin A, lab, r 1026 Laura
*Best Martin (Ethel), lab, h 1718 Louisiana
*Best Nathaniel (Mamie), lab, h 1808 Louisiana
Betancourt Frank, cigar mfr 1112 Kings rd, h 1105 do

CHAS. H. MEREDITH
Tel. 3715 809 East Bay St.
PLUMBING, HEATING, ROOFING AND TINNING

THE LETTER SHOP
12 U. S. TRUST BLDG.
THE MULTIGRAPHING OFFICE OF FLORIDA
PHONE 1626

ZENZER IRON WORKS
Blacksmith, Machine and Boiler Shop
Prompt Attention Given Rush Orders
J M ZENZER Prop
911 E Bay St. Phone 6103

Robinson Motors Co.
PIERCE ARROW and LINCOLN MOTOR CARS AND TRUCKS
908-910 MAIN ST.
TEL. 6927

Betancourt Maria, r 435 E 1st
Betencourt Ruby, r 1022 Laura
Betg Wm F (Gladys C), carp, h Perry av cor Ernest
*Bethea Richard (Lula), lab, h 919 Odessa
Bethea Samuel R. mech, r 27th and Talleyrand
*Bethel A M E Church, n e cor Wright and Tyler
*Bethel Baptist Institute Church, Hogan n w cor Caroline
*Bethel Edith, lndrs, r 330 North
*Bethel George (Louvenia). lab. h 936 W Adams
Bethel George P (Mary W), ins agt, h 902 E 13th
Bethel G Stanley, deck hd, r 316 Catherine
Bethel Hattie E (wid Thomas), mgr Union Sta Drug Store, r 1103 W Monroe
*Bethel Henry L (Lottie), cigar mkr, r 628 W State
*Bethel Martinez (Ethel), hlpr, r 1104 Hogan
Bethel Thomas A (Grace), pipe ftr, h 1103 W Monroe
Bethel Yulee. music tchr 2209 Riverside av. r 1775 do
*Bethune Clarence (Mamie), lab, h 1755 Madison
*Bethune Joseph (Carrie), lab, h 1746 Madison
Betros George (Crecia), soft drinks Kings rd n w cor Myrtle av, h 522 W Monroe
Betros Louis, confr 1101 W Forsyth, r 522 W Monroe
Betros Nicholas, clk, r 522 W Monroe
Betros Notta, r 522 W Monroe

W. M. McCRORY CO. General Insurance Surety Bonds
56 W. Bay St. Tels. 3195-6-7

BETTER HOMES CO (Telfair Stockton & Co), W D Shelly Pres, Home Builders cor Laura and Duval (See left top lines and insert)
Bettes Catherine E D, r Mrs L A Bettes
Bettes Charles C (Carol), route mgr Milldale Ice Co, h Ortega blvd, Ortega
Bettes Harriette P, r Mrs L A Bettes
Bettes James J, ins dept Telfair Stockton & Co, h Ortega blvd, Ortgea
Bettes Laura A (wid Charles C), h Ortega blvd, Ortega
Bettes Ruth E Mrs, r L B Pratt, Ortega
Bettis Lillian E (wid Claude), h 804 Julian
Betton George W (Josephine), clk Adams St Pharmacy, r St George Hotel
Betts Samuel L, bkpr Whiddon's, r Y M C A
*Beulah Baptist Church, 1126 Ionia
Beugnat Harold V, cash A C L Export Term, r 1, 320 W Church
Beusse Allie D, bkpr The Creasey Corp, r 311 Liberty
Beuthein Arnold, clk S A L Ry, r 415 W Church
Bevans Thomas W (Alma L), grocer Lackawanna av cor Harkisheimer av, h do
*Bevel Thomas B, tinner, h 1223 W Ellis
*Bevels Sallie, lndrs, r 1123 W Ashley
Beveridge Monroe, clk Jax Gas Co, r 504 E 6th
Beverly Robert E (Vera), condr, h 513 Plum, M H

Coal Telephones 3837, 3338 **Logan Coal & Supply Co.** E. BAY ST. 666 **Coal**

JACKSONVILLE CONCRETE PRODUCTS CO.
530 RIVERSIDE AVE. FRED C. HEDRICK, Manager PHONE 678
BLOCKS AND BUILDING UNITS TILE SIDEWALKS CONCRETE PAVEMENTS

H. I. SIRMANS, President WILLIAM McCARREL, Sec. and Treas.
FLORIDA PROTECTIVE ASSOCIATION
CRIMINAL AND CIVIL INVESTIGATIONS
Phone 4068 Offices 302-304 Hill Bldg. Night Phone 7098-J

PHONE 1215 **Jacksonville Furniture Co.** 835 W. Adams Street

Beverly Samuel C, electn, r 926 W Duval
Beverstock Clarence M (Hanson), train director Jax Term Co, r 308 Cedar
Beville Alfred S, prop Cloverleaf Bakery, h 139 Mallory
Beville Ollie Mae, clk A C L, r 315 E Adams
Bevis F J, deputy sheriff, r Baldwin, Fla
Bewan Marie, steno J E Blevin, r 226 E Duval
Bewley Dean A, barber, r 37 W Monroe
Bexley Eva M, student, r 353 E Forsyth
Bexley Robert R (Pearl), broker, h 353 E Forsyth
Bey, see also Bay
Bey David A (Rosetta), gro 1102 W Adams, h 1045 do
Beyer Otto A (Annie M), mgr Mrs S L Scherrer, h 140 Center, S J
Beyers Earl C, mach, h 2318 Herschell
Beyes August J, real est, h n s Talleyrand av nr limits
Bianco Angeline E Mrs, steno Finley Tucker & Bro, h 1836 Hubbard
Bianco Elois, br mgr W U Tel Co, r 319 Washington
Bianco Eugene G (Angelina E), tailor, h 1836 Hubbard
Bianco Eugene J, mach, r 805 E Beaver
Bianco James A (Sarah; Peoples Fruit & Grocery Co), h 426 Catherine
Bianco James A (Sarah), tailor 114 Hogan, h 426 Catherine

CLIFFORD A. PAYNE
Insurance in All Its Branches
MORTGAGE LOANS
Phone 1047 • 9th Floor Bisbee Bldg.

Bianco Joseph (Eloise), tailor, h 419 Washington
Bianco Marie P T, r 426 Catherine
Bianco Mary, steno Am Ry Exp Co, r 805 E Beaver
Bianco Ralph (Rachel), shoemkr 209 E Bay, h 820 E Beaver
Bianco S Margaret, steno Am Ry Exp Co, r 805 E Beaver
Bianco Theresa M, clk J G Christopher Co, r 805 E Beaver
Bianco Viola (wid Joseph), h 805 E Beaver
Bibb Judson W (Eula B), slsmn, h 123 Market
Bibbins Julius M (Maude), marble ctr, h 130 W 16th
Bickley Charles F (Maud H), clk, h 58th, St Johns Park
*Bickley Eli, lab, r 525 Jessie
Biddy Thomas (Ruth), emp Jax Term Co, r 522 Davis, S J
Bidencope Charles A, barber and chiropodist Windsor Hotel, r do
Bie Ingvold W (Ruth), eng, r 236 Phelps
Bie Thomas, capt Clyde S S Co, h 1035 E Church
Bielling Addies A (Clara C), cond J T Co, h 721 Lackawanna av
Bielling John W (Lou), bridge tndr, h 578 Charles
Bieringer Norman S (Nelle), slsmn, h 863 College
Bigelow Alexander G, mgr, h 221 E Ashley
Bigelow Ernest (Clara), dep collr U S Int Rev, h Apache av, Ortega
Bigelow Lee E (Alice), real est 221 E Ashley, h do
*Biggins Leroy, driver, r 815 Griffin av

BAGGAGE PHONES 112 and 87
WHY YOU SHOULD USE THE JACKSONVILLE BAGGAGE & CAB CO.: Their drays do nothing but haul baggage. For quick service we have men in the baggage room. We call for your checks free of charge and deliver your trunk. Our dray check is the only check recognized by the Jacksonville Terminal Co. Office, Union Station.

AMERICAN ELECTRIC CO.
FEDERAL ELECTRIC SIGNS
128 E 4th
Tel. 8453

Herndon & Ford Co.
805 Main St. Phone 1919
REAL ESTATE
RENTALS
LOANS
FIRE INSURANCE

Jones Lumber Co.

"QUALITY and SERVICE"

*Biggins Wm H (Grace L), pilot, h 1144 Spearing
Biggs Frank E (Daisy), plmbr, h 16 Carl
Biggs Wm, dftsmn, r 33 E 6th
Biggs Wm H (Mary C), pilot, h 626 Delmar
*Bigham Mary, h 820 W Union
Biglow Mattie L (wid Silas), r 1 Atlantic blvd, S J
Biglow Troup L, clk, r 114 E 5th
Bigsby Robert, lab, r 1437 Gilmore
Bill Charles R (Elinor), ~~collr Times-Union~~, h 335 E Monroe
Bill Frank C (Ethel), ~~eng, h 533 Riverside av~~ Civil Eng
Bill Parker, tel opr, r 726 W Adams
Billing Harry H (Coralie), h 418 Ocean
*Billings Anna, lndrs, r 1708 Johnson
Billings Clifford G, opr W U Tel Co, r 204 E 18th
Billings Elizabeth (wid F W), r 2205 Lackawanna av
Billings Frances E (wid John E), h 204 E 18th
Billings James K (Brenda), emp S A L Ry, h 2205 Lackawanna av
Billings Louis O (Margaret), mgr Pearl Filling Sta, h 234 W 4th
*Billingslea Albert (Emma), waiter, h 1217 Julia
Billingslea Howard, waiter, r 1217 Julia
Billingsley John A (Julia; Sikes & Billingsley), h 112 Jackson
Billingsley Ralph (Ora), mech, h 921 Laura

Drink Coca Cola in Bottles

BROWN BATTERY CO.

222-224 W Adams Phones 888-988

BATTERY SERVICE TO ALL

Six Years of Battery Service in Jacksonville

SUCCESSORS TO HUSSEY & CORP

The Largest Ship Chandlery Co.
The Largest Sail Makers and Ship Riggers on the South Atlantic Seaboard
239 E. Bay St., Cor. Market St.

Jacksonville Ship Chandlery Company

Billingston F M Mrs, smstrs, r 733 W Monroe
Bills George C, electn, r 732 W Adams
Billson Gladys, cashr United Cash Mkt, r 606 Ocean
Biltmore Bakery (Mrs Nell D Gass), 404 Main
Binckley John H (Mary), prntr, h n s 54th 1 e of Lem Turner rd
Binder Eugene M, pipe organs 1640 Walnut, h do
Binder Mabel W Mrs, r 1640 Walnut
*Binford Eli (Minnie), sailor, h 1025 Houston
Bing Leo (Clara), trav slsmn, h 2121 Perry
*Bing Thomas (Jessie), car clnr, r 1800 Hopkins
Bingenheimer Albert A (Jessie), grocer Moncrief rd s w cor 22d, h do
Bingham C M, v-pres South Jacksonville Utilities Co, r Daytona, Fla
Bingham F John (Lucile), mgr J S Pinkussohn Cigar Co, 327 Hendrix av, S J
Bingham James W (Bingham & Close), r Y M C A
Bingham Locke H (Ethel C), asst tkt agt Term Sta, h 1930 Liberty
Bingham Lydia E (wid Edward), r 116 W Ashley
Bingham Sarah G (wid Benj H), r 1312 Main
Bingham & Close (James Bingham, H E Close), cigars 36 W Forsyth
Binkley John O, eng, r 125 Ocean
Binion Julius E (Alberta), porter, r 102 E 8th

"DEPENDABLE" Brass, Bronze and Aluminum Castings

PERFECT SERVICE AND QUALITY

THE C. I. CAPPS CO. 1224 Adams St. Telephone Bell 5114

J. C. HALSEMA MFG. CO.
LUMBER MANUFACTURERS, WHOLESALE AND RETAIL
WINDOW AND DOOR FRAMES—ROOFING
Mill and Office, 9th, Cor. Ionia Tels.: Bell 306-761

Binns Spencer L (Marguerite), bkpr D D Fitzgerald, h 1817 Hubbard
Birch, see also Burch
*Birch Nellie, lndrs, r 124 North
*Birch Reuben (Magnolia), lab, h 2103 Illinois
Birchard Emma Mrs, r 317 Lackawanna av
Birchmore Edwin D, opr W U Tel Co, r 11 E Duval
Birchwood Charles W (Maude), pres C W Birchwood Co, h 522 Lackawanna av
Birchwood C W Co, Charles W Birchwood pres, Paul D McGarry sec, auto parts 718 Dellwood av
Birchy Roy O (Belle), v-pres Tilt-A-Lock Co, h 345 E 5th
Bird, see also Byrd
Bird Charles E (Sarah), clk Fla Hdw Co, h 1540 Market
Bird Everett W, hlpr W R Neal, r 605 Main
*Bird George, presser, r 1426 E Beaver
*Bird Henry (Annie), lab, h 18 Rushing
Bird John O, runner Fla Natl Bank, r 1530 Park
Bird Lewis S (Catherine), coppersmith, r A. 1949 Main
Bird Preston B jr (Agnes), asst eng U S Eng Office, h 1530 Park
Bird Wm C (Eugenia), drftsmn City Eng Dept, r 1530 Park
Birdsall Charles B, clk Baker Bryan, r Osceola Hotel

McCANTS-HALL CO. Ford THE UNIVERSAL CAR **AUTOMOBILES**
Authorized Dealers
Phones 376 and 377 214 East Bay St.

Biron Sylvio, steward Hotel Mason, r 129 Market
Bisant Oscar M (Anna), dentist 404-5 Professional bldg, h 1660 Post
Bisbee, see also Busbee
BISBEE BUILDING, F D Bisbee Mgr, J B Riggs Asst Mgr, 41-43 W Forsyth, Office 203 Bisbee Bldg
Bisbee Charles C (Maggie E), real est, h 510 Cedar
Bisbee Charles R, with L C Rivas Co, h 25 W Beaver
Bisbee Frank D (Ella), mgr Bisbee bldg, ins 208-10 Bisbee bldg, h 151 MacDuff av
Bisbee Lottie R (wid Horatio), h 318 W Beaver
Bisbee Melanie J, h 27 W Beaver
Bisbee Robeau, brk lyr, r 27 W Beaver
Biscayne Chemical Co Inc, E L Eubanks pres-mgr, 900 W Church
Bischoff Fred C (Mamie), chf clk Clyde S S Co, r 315 E Adams
BISCHOFF JOHN D (Lalah M), Real Estate 27 Blum Bldg 117 W Forsyth, Tel 4581, h 1601 Dellwood av, Tel R-1493
Bischoff Martin H (Susie E), bkpr City Commissioners, h 437 E 3d
Biscow Anna (wid Samuel), dry gds 828 Davis, h 705 W Monroe
Bishop Carl W (Ruth), clk Fla Natl Bank, h 1117 Oak
Bishop Clyde, hlpr Arnold Ptg Co, r 2529 Evergreen av
Bishop Earl A (Susie), real est, r 255 E 6th
*Bishop Fannie, waitress, r 1008 W Beaver

STRICKLAND & TRAVIS
INSURANCE AND SURETY BONDS
402-406 BISBEE BLDG. PHONE 5231

ELLIS, CURTIS & KOOKER
Civil Engineers and Surveyors
Drainage and Highway Sewerage
and Railroad Work Blue Prints
Phone 948
Rooms 211 to 215 Realty Bldg.

L. C. HENDRYX BUICK SERVICE
S. W. Corner Sixth and Walnut, Rear 336 East Sixth
TELEPHONES
DAY 347 NIGHT 6514
ALL WORK GUARANTEED

INDEPENDENT LAUNDRY CO., Inc. | We are Independent of the Laundry Trust. 1060-1062 Washington St. | PHONE Bell 7200

Bishop Flora Mrs, drsmkr 1841 Laura, h do
Bishop George D (Ina), electn, h 221 Victoria
Bishop Isaac (Edith), porter, h 610 Morgan
Bishop John W (Ida B), clk A C L, h 1234 Hubbard
Bishop John W jr, clk Bell Tel Co, r 1234 Hubbard
Bishop John W (Nettie), carp, h 2529 Evergreen av
*Bishop Julius, lab, r 1008 W Beaver
Bishop Katherine D, recorder Circuit Court, r 8 Vernon ter
Bishop Mack B (Julia L), bkpr J G Christopher Co, r 1607 Hubbard
Bishop Mary E, r 8 Vernon ter
Bishop Maury E (Ida B), clk, h 8 Vernon ter
Bishop M Whipple, steno I A Zacharias, r 8 Vernon ter
Bishop Pearl Mrs, h 222 Hogan
Bishop Turner W (Agnes G), cashr, h 1334 Main
Bishop Tyler M, electn, r 117 E 2d
Bisogno Dominico V (Grace), shoe repr 518 Florida av, h 1418 Monroe
Bissell Allison R (Edith), slsmn, r 520 E Monroe
Bissell Luzerne E (Laura), slsmn Cash-Brown Co Inc, h Richmond bet Ingleside and Talbott avs
Bitner Howard E (Agnes), carp, r 747 Park
Bittjeman Lewis, grocer 126 Julia, r do
*Bivens Atlas, lab, r 800b Forest

BRICK Face, Fire, Building, Common, Texture. Gamble & Stockton Co. 327 Laura St. Phone 1522

Bivens Henry G (Essie M), chauf Am Ry Exp Co, h 3120 Lackawanna av
Bivens Kline, chauf, r 3121 Lackawanna av
*Bivens Norman, lab, h 1266 Davis
Bivens Robert H (Mary), grocer 3121 Lackawanna av, h do
*Bivens Samuel (Bessie), lab, r 229 May
*Bivins Albert, lab, h 320 E Union
*Bivins Grant, lab, r 723 E Beaver
*Bivins James, chauf, r 1008 W Church
*Bivins Walter, firemn, h 1707 2d
*Bivins Wm (Mattie), lab, h 1130 Pippin
*Bivins Wilson (Ethel), lab, h 1755 South av
Bixby John R (W Irene), batterymn, r 1437 Gilmore
Bixby John S (Florence), dept mgr Atl I & C Corp, h 709 Chelsea av
*Black Alex L (Rosa), firemn, h 1905 McConihe
*Black Amos (Maria), lab, 209 Stuart
*Black Annie, lndrs, r 314½ S Myrtle av
Black Audie C (Lillie R), mach, h 1430 Clark
Black Barbara R Mrs, h 124 E Duval
*Black Beatrice, dom, r 1516 Grover
*Black Calvin (Fannie), lab, h 923 E 5th
Black Calvin L (Eloise), asst treas Pen Casualty Co, h 1625 Pearl
*Black Charles, lab, h 1716 Cemetery
*Black Daisy, lndrs, r 314½ S Myrtle av

Medlin-Peacock Buick Co. Phone 6013 503-5-7 W. Adams St.

ATLANTIC JEWELRY COMPANY Watches, Clocks, Cut Glass, Silverware USE AS YOU PAY 201 BROAD ST., COR. ADAMS Watch and Jewelry Repairing a Specialty TELEPHONE 1485 S. L. BEIGHLEY, President W. P. RUSSELL, Secretary-Treasurer

SJOSTROM AUDIT COMPANY (Inc.) 10-14 Baldwin Bldg. Telephone 7281 CONSULTING AUDITORS AND PUBLIC ACCOUNTANTS. INCOME TAX SPECIALISTS

The Franz Safe and Lock Co.
DIEBOLD FIRE AND BURGLAR-PROOF SAFES,
VAULTS AND SAFE DEPOSIT BOXES
TELEPHONE 868 27 and 29 SOUTH HOGAN ST.

Black Earle T (Annie), plmbr, h 507 E 7th
*Black Ernest (Martha), lab, h 522 W Union
Black George S (Mary M), stockmn S H Kress & Co, r 309 E 3d
*Black Governor, lab, h 528 Davis
*Black Henry, porter, r 315 E Union
*Black Homer (Nannie), lab, h 122 Acorn
Black H Lamar (Gertrude), r 227 Laura
*Black Isaac (Pearl), blksmth, r 1029 W Union
BLACK JOHN B (Jessie B), Physician and Surgeon, Office Hours 11 to 12, 3 to 5 p m, 436 St James Bldg, Tel 6568, h 6 Oakdale Apts, Tel 1318
*Black Joseph, lab, r 505 Cleveland
*Black Julia, cook, r 527 Spruce
*Black Levi, lab, r 1010 Jefferson
*Black Louis (Minnie), lab, h 1121 Louisiana
Black Mary M Mrs, private school 152 E 4th, h do
Black Nellie, r 152 E 4th
Black-Newkirk Motor Co, R E Black pres, B W Newkirk jr sec-treas, 314 F Monroe
*Black Paul (Flora), lab, r 652 Bloxham
*Black Robert (Lena), lab, h 1406 McMillan
Black Robert E, pres Black-Newkirk Motor Co, r Clermont, Fla
Black Robert G, clk Pen Casualty Co, r 1625 Pearl

WILLIAM KNAUER Real Estate, Loans
BUSINESS OPPORTUNITIES NOTARY PUBLIC
Office: Room 211 Professional Building Phone 1976
Office Hours: 11 a.m. to 1 p.m.: 7 p.m. to 8 p.m.

*Black Samuel, lab, h 209 Stuart
*Black Stephen, hostler, h 626 Spearing
*Black Theophilus (Ernestine), cook, h 500 Phelps
*Black Walter (Estelle), glazier, h 1007 Railroad av
*Black Wm (Annie), lab, r 5 Callan
Black Wm W (Winnie), mach, h 309 E 3d
Blackburn Christie (Mande), eng, h 100 Pine, S J
Blackburn Franklin C (Essie), car repr, h 820 Kings rd, S J
Blackburn Joseph T (Arizona), mtrmn, h 1310 (710) Copeland
Blackburn Leo (Ruth), sol frt agt Ga & Fla Ry, r 318 E 4th
Blackburn Lloyd, r 13 S Ocean
Blackburn Martin, lab, r 1310 (710) Copeland
Blackburn Roscoe, slsmn Apex Elec Dist Co, r 34 W Church
Blackburn Susan (wid Augustus), h 103 W 4th
Blackburn Victoria (wid Frederick), mlnr, r 222 Cedar
Blackburn Wm P (Annie G), dept mgr Mangels-Kirby Co, h 1912 Swift
Blackburn Wm V, adv solr Metropolis, r 118 E Duval
Blackford A M Rev, in charge St Johns Church Home, r Keystone, Fla
*Blackman Donald, firemn, r 1704 Jefferson
*Blackman Mildred, tchr, r 1044 W Duval
*Blackman Randall (Anna), porter, h 1044 W Duval
*Blackshear Colonel, lab, r 1561 Davis
*Blackshear David R (Geneva), lab, h 428 Charles

E. G. Golder
303 MAIN STREET
Plumbing Heating Fire Escapes Electro Nickel Plating
Phones
Office, Bell 6413
Works, Bell 2279

Chas. W. Kinne
Real Estate, Fire Insurance
Loans Negotiated, Collected
1012 Atlantic Nat'l Bank Bldg.
PHONE 506

PARK HOTEL Hot and Cold Water
Steam Heat In Every Room
208 Hogan; Tel. 2040

Lewis L. Copeland
OPTOMETRIST and OPTICIAN
122 Laura St. Next Cor. Adams

*Blackshear Edward D, barber, h 719 Dewdrop al
*Blackshear Lucy, cook, r 1225 W Monroe
*Blackshear Rhoda, lndrs, r 818 Blanche
*Blackshear Wm A (Mildred), mason, r 1654 Evergreen av
Blackshire Wm C (Rousha), sea capt. r 153 W 6th
*Blackston Josie J, lndr, r 2239 Davis
*Blackston Perry E (Minnie), lab, h 436 Oak
*Blackstone Matilda, nurse Brewster Hospital
Blackwelder Jetty W (Alice), bkpr H & W B Drew Co, h 21 E Union
*Blackwell Andrew (Annie), porter, h 1216 W Duval
Blackwell Char es (Irene), firemn, h 563(605) Winter pl
*Blackwell Henry (Eliza), lab, h 1402 Pippin
*Blackwell John W (Fannie), brklyr, h 840 Pippin
Blackwell W M, r Y M C A
BLAGG ROBERT L (Bertha H), Pres United States Trust Co and American Motors Export Co, h 20 Goodwin, Tel R-1317
Blaguer Frank (Mary), barber, h 819 E Adams
Blain Antonio P (Leontine), auto mech, h 1103 E 18th
Blain Paul, lab, r 1103 E 18th
B air Alice M Mrs, tchr Springfield Sch, h 136 E 9th
Blair Arda, r 505 Center
*Blair Bernard L, jwlr 706 W Ashley, r 638 W Union
Blair Edward, r 505 Center

Carolina Portland Cement Co.
BUILDING MATERIALS OF ALL KINDS
Telephones 4026-2983-5816 1st St. & Railroad Ave.

Blair Eugene E (Viola), eng A C L, r 640 W Monroe
Blair Harry, presser, r 738 W Duval
B'air Horace N, clk Jax Term Co, r 404 Davis
Blair Henry B (Grace), eng A C L, h 521(143) Winter pl
Blair James A (Alice M), lmbr inspr, h 136 E 9th
Blair James M (Lucile S), clk Riverside Pharmacy, h 769 May
*Blair Julia, maid, h 1008½ W State
Blair J Edward (Ella E), mach, h 505 Center
*Blair Leroy, auto mech, h 110 E State
Blair Louis (Fannie), tailor, r 738 W Duval
*Blair Rebecca, lndrs, h 917 E 5th
*Blair Rufus E (Laura), jwlr 419 Broad, h 638 W Union
*Blair Sarah F, waitress, r 1104 Ionia
Blair Viola, clk Chas Cohen, r 517 W Church
*Blair Wm O, r 638 W Union
Blake Alma, nurse Riverside Hosp, r 204 Copeland
B ake Cecilia L, r 1441 Walnut
*Blake Cena, cook, h 1519 Grover
Blake Edmund M (Maggie), h Perry av and Oak
*Blake Edward D (Phyllis), brklyr, r 914 Oakley
Blake Edwin S (Mildred), cashr Pen Naval Stores Co, h 209 E 4th
*Blake Ethel, lndrs, h 228 North
*Blake Frances, dom, h 1104 Illinois
*Blake Frederick (Hattie E), lab, h 1327 Louisiana
Blake Henrietta J, h 1235 E 8th

DUVAL PLANING MILL CO.
C. G. BUCCI, President
INTERIOR and EXTERIOR TRIM
7th St. & Railroad Ave.
Telephones 1749-8634

Electroall Battery System
Gas, Oils, Tires, Tubes and Electric Service
Batteries Recharged and Repaired While You Wait
206 EAST FORSYTH ST
NIGHT AND DAY SERVICE
NO EXTRA CHARGE
FREE RENTAL SERVICE ON BATTERIES

HUTCHINSON AUDIT CO.
352-354 St. James Bldg.
Phone Bell 7709
Auditors and Accountants

Established 1904
CHAS. A. BROWN, Jr. Dealer in CITY and COUNTRY REAL ESTATE
30-31 Buckman Building
Let me help to find what you want. Customers' interests carefully safeguarded

B ake John D, clk Barnett Natl Bank, r Perry av and Oak
*Blake John E, ins agt, r 1217 Pippin
Blake John H jr, embalmer Moulton & Kyle Co, r 13 W Union
*Blake Joseph (Rosa M), lab, h E 21st n e cor Kooker
*Blake Joseph E (Kate S H), ins agt, h 1217 Pippin
*Blake Kate S H, tchr Oakland Sch, h 1217 Pippin
Blake Lillian C Mrs, r 1441 Walnut
*Blake Lucille, r 142 Davis
Blake Mabel, nurse Riverside Hosp, r 204 Cope and
*Blake Marshall, cook, r 904½ Julia
*Blake Oscar (Texas), lab, h 1642 Spearing
*Blake Smith (Eliza), lab, h 2405 Enterprise
Blake Thomas U (Evaline), slsmn, r 117½ Ocean
Blake Wm D (Rosa), mech, h 2202 Evergreen av
Blake Wm H, clk Barnett Natl Bank, r Perry av and Oak
*Blake Wm S (Mamie W), carp, h 746 Jessie
B alock Clinton B (Ella), pharm St Luke's Hospital, h 912 E 11th
Blalock Evie M, cashr, r 912 E 11th
Blalock Ira A (Madeline), elec eng, h 614 Parker
BLALOCK IRA R, "Your Tailor" 210 W Forsyth, Tel 1311, h 614 Parker, Tel 5538-W (See left bottom lines and page 20)

J. W. HILL AND COMPANY
REAL ESTATE—LOANS—INSURANCE
603 Florida Natl. Bank Bldg. Telephone 3101

Blalock John T (Mary L), sec-treas Federal System of Bakeries, h 1210 Oak
Blalock John W (Madeline), atty 502 Graham bldg, h 2222 Herschell
Blalock Madeline C, r 614 Parker
Blanchaine H H, opr Doremus-Daniel & Co, r 1737 Liberty
Blanchard Charles, meter repr Jax Gas Co, r 11 E Church
Blanchard Fay Mrs, tchr Northeast Springfield Sch, h 13th cor Phoenix av
*Blanchard John (Maggie), lab, h 912 Cedar
Blanchard Louise W, steno Willingham Motor Co, r 2126 Perry
Blanchard Marshall T, slsmn Merchants & Jobbers Exch, h 316 May
Blanchard Wm A (Mildred), slsmn, r 1817 Ionia
Blanchard Wm C (Agnes), carp, h 915 E Duval
Blanchard Wm G (Fay), auto livery 6 Hogan, h 13th cor Phoenix av
*Blanchet Charles (Lillian), lab, r 768 W State
Blanchet John L (Mary), clk Atl I & C Corp, h 2111 Perry
*Bland Bertha, tchr, r 813 W 19th
Bland Edward G, auto mech, r s s E 23d nr Talleyrand av
*Bland Ella, h 831 W 19th
*Bland George, lab, h 2245 Davis
*Bland Jennie, dom, h 817 Cedar
Bland John H (Clara B), marine surveyor 406 Hill bldg, h 1618 Park
*Bland Lanie, h Davis n w cor 20th

CONSOLIDATED ENGINEERING CO.
215-219 EAST BAY ST. BELL TEL. 7477
ELECTRIC REPAIR and PLATING DEPARTMENTS and MANUFACTURERS of SWITCH BOARDS
Agents for Elevators Pumping Machinery and Electrical Equipments

THE CLARK MONUMENT & STONE COMPANY
TWELFTH AND PEARL STREETS
TELEPHONE: BELL 4317-J

JACKSONVILLE NOVELTY WORKS
East 10th Street & Railroad Ave. JACKSONVILLE, FLA.
Store and Office Fixtures, Refrigerators, Odd Sized Doors and Sash, Screenwork, General Woodwork.
Telephone 2888

Purity Ice Cream and Dairy Co.

THE VELVET KIND ICE CREAM Reg. U. S. Pat. Office

Bland Robert S (Ida), auto mech, h s s E 23d nr Talleyrand av
*Bland Samuel (Sophie), carp, h 1264 Davis
Blank Bertha H, clk Merrill-Stevens Co, r 325 E Monroe
Blankenship Ernest A (Ada), mtrmn, r 1422 (822) Rosselle
Blankenship H C, slsmn, r 26 E Union
Blankfield Marks (Jessie), bkpr, h 12 W 20th
Blanshard Constine, mi l hd, r 1131 E 11th
Blanshard Richard M (Josephine F), propr Duval Broom Factory, h 1131 E 11th
Blanshard Richard M jr, broom mkr, r 1131 E 11th
Blanton Carl M (Maude M), wtchmn, r 1407 E Adams
Blanton D W, collr Eagle Realty Co, r 220 Riverside av
Blanton E Pearl, clk Times-Union, r 1744 Market
Blanton James C (Elma O), sls mgr, h e s River nr 64th, Lakeside Park
Blanton Ju ian C, clk, r James C Blanton
Blanton Paul (U S N), r James C Blanton
Blanton Sarah L, r James C Blanton
Blanton S P, inspr, r 821 College
Blanton Wm V (Mabel), cabt mkr, h 1628 Ionia
Blaricum Edward V (Elizabeth), mason, r 531 E Adams
Blas Ida M, clk Met Life Ins Co, r 130 W Monroe
Blasingame Oscar, clk Quaintance-Baines Drug Co, r 1637 Ionia
1637 Ionia

BAKER & HOLMES CO.
Wholesale Grocers and All Kinds of Building Material
Tel. Private Exch. 7816 and 675 Viaduct Street

Blasingame Oscar, clk Qupaintance-Baines Drug Co, r 1637 Ionia
B attner Bernard B (Jennie), whol fruits, h 1029 W Monroe
Blattner David (Mary), whol produce, h 807 Julia
Blattner Esther, r 1029 W Monroe
Blattner Irene L, steno, r 1029 W Monroe
Blattner Joseph, slsmn United Prod Co, r 1029 W Monroe
Blattner Max (Sarah), mgr United Prod Co, h 42 E 6th
Blattner Samuel (Clara; United Produce Co), h 712 Riverside av
*Blaylock Wm, packer, h n s W 27th 2 w Davis
Bleam Clarence M (Alice M), tkt clk Jax-St Johns River Bridge, h 324 Florida av
B ecker Herbert E, v-pres Lybeck Ocean Harvester Co, r New York City
*Bledsoe Willard (Shellie) lab, r 609 Madison
Blenus Cynthia D (wid Thomas H), h 31 E Church
Blenus Lowell M, clk Barnett Natl Bank, r 31 E Church
Blevin Jacques E, Edward S Smith mgr, investments 215 Professional bldg
Blevins Hewell H, asst teller Federal Reserve Bank, r R D 4, Fishweir Park
Blevins Ira W (Minnie), linemn, r 403 St John's av, S J
Blier Lilly, mlnr Irene Kass, r 738 W Duval
*Bligen Edward, lab, r 1105 Julia
*Bligen Isabella, r 1645 Steele

Tin Work In All Its Branches
Duval Sheet Metal Works
PAUL CARTER, Propr.
Phone 3487
444 Riverside av.

Hall & Pentland
CERTIFIED PUBLIC ACCOUNTANTS
304 Clark Bldg.
Phone Bell 3836

M. A. BOWLIN, HOME APPLIANCE STORE
Specialists in GAS & ELECTRIC Labor Saving Devices
Phone 6437 218 W. Forsyth St.
GAS PIPING and Repairing

DUVAL MOTOR CO. AUTHORIZED AGENTS FORD CARS
Cor Forsyth and Lee Sts.

*Bligen Robert, grocer 1801 3d, h do
*Bliger Annie, lndrs, h 1203 Griffin av
*Bliger Thomas, lab, r 1203 Griffin av
Blinn Edwin H (Lola M), steward Sou Ry, h 1625 Main
Blinn Eola M, steno Woodward Studio, r 1625 Main
Blitch Aubrey, msngr A C L, r 1904 Main
Blitch Fays L (Susie), real est, h 2190 Downing av
Blitch Hallie G (Eva), treas Whiddon's Cash Stores and Am Grocery Co, h 563 W 10th
Blitch Robert W, supvr pumps A C L e s Viaduct, r do
Blitch Thomas W, chf opr W U Tel Co, r 720 Laura
Blitch Wm D, supvr water sta A C L 6 Viaduct, r Gainesville, Fla
Blocker Anthony R, appr mach, r 582 Delmar
Blocker Carl H (Ouida), meat ctr, h 252 W 6th
*Blocker George (Mattie), lab, h 710 Van Buren
Blocker Haley T (Leonora A), mach, h 582 Delmar
*Blocker Henry (Mamie), presser, r 712 W Union
Blocker Henry P Rev (Annie L), h 219 E 20th
*Blocker Isaiah (Mamie W), prin Davis St Sch, h 1810 Jefferson
*Blocker John B, ins agt, r 6 Estelle
*Blocker Mamie W, tchr Davis St Sch, r 1810 Jefferson
Blocker Marion M, r 582 Delmar

ESTABLISHED 1870 PHONE 6278
J. GUMBINGER COMPANY
OPTOMETRISTS AND OPTICIANS
DR. S. P. HILL
11 LAURA STREET JACKSONVILLE, FLA.

Blocker Mary A, r 582 Delmar
Blocker Mary H, r 1224 W Adams
*Blocker Mattie, r 710 Van Buren
Blocker Minnie, h 803 W Monroe
Blocker Oscar D (Blocker's Dairy), h 219 E 20th
Blocker Ray D (Blocker's Dairy), h 219 E 20th
Blocker Robert L (Minnie), slsmn Universal Mfg Co, h 1224 W Adams
Blocker's Dairy (O B and R D Blocker) 219 E 21st
*Blodgett Joseph H (Sally A), real est, h 526 W 8th
*Blodgett Sallie L, r 526 W 8th
*Blodgett Wm J, presser, r 1001 W Church
*Blood Alvira, lndrs, h 1239 Railroad av
Blood Maurice R, ins agt, r 709 Riverside av
*Bloodsaw Delespon (Dora), janitor, h 1130 King's rd
*Bloodworth Hester, cook, r 1834 E 8th
Bloodworth John A (Helen), bkpr Nitrate Agencies Co, h 223 E 1st
*Bloodworth Rosie, hair drsr, r 719 W Ashley
*Bloodsworth Gus L, hat mkr, h 815 Griffin av
*Bloodsworth Leonard (Rosa), lab, h 1108 Corning
Bloodsworth Warren (Lizzie), lab, r 324 May
Bloom, see also Blum and Blume
Bloom Herman (Jennie), propr United Shoe Store, h 345 W 8th
Bloom Leonard (Helen), carp, h 1433 E 13th

B. E. HARDACRE COMPANY
GENERAL INSURANCE
Real Estate
And Surety Bonds
PHONES 6535-6536
ROOMS 314-15-16 DUVAL BLDG.

BLALOCK, YOUR TAILOR
HATTER and CLOTHIER. Always pleased to serve you.
210 W. FORSYTH PHONE 1311

BUY JAX BISCUITS
JACKSONVILLE CRACKER WORKS PHONES 1751-1667

W. E. LAW & CO. BUILDING MATERIALS
WHOLESALE ONLY 401-403 HILL BLDG PHONE 6915

Bloomberg Clarence S (Miriam), mfrs agt 312 Masonic Temple, h 2219 Park
Bloomfield Arthur H, wtchmn Clyde S S Co, r Palace Hotel
Bloomfield Margaret L (wid Harry A), h 1931 Hubbard
Bloomfield Robert E (Lois), elec eng, h 16 W 11th
Bloomfie d Roland G, printer Times-Union, r 1931 Hubbard
Bloomhart Newburn (Thelma), plmbr, r 119 Lackawanna av
Bloomquist Hattie E (wid Carl G), bkpr, r 1434 Market
Bloor Charles H H Rev, rector All Saints Episcopal Church, h 327 Hendricks av, S J
*Blossom David, waiter, r 422 W Orange
Blount, see also Blunt
Blount Beulah M, steno Fla Farmer Co, r 930 Del wood av
Blount Braxton B (Z Gertrude), vulcanizer, r 32 E 10th
Blount Bryan W (Annie), naval stores, h 848 Riverside av
Blount Bryan W jr, r 848 Riverside av
*Blount Carey, bus boy, r 1042 W Church
Blount Charles C (Ella B), r 848 Riverside av
Blount Clifton W, clk W U Tel Co, r 930 Del wood av
Blount C Downing, slsmn, r 848 Riverside av
Blount Daniel R (Selma), with Am Ry Exp Co, h 226 Cedar
Blount Edward B (Alma), r 848 Riverside av
Blount Fred S (Ruth), slsmn Natl Biscuit Co, h 32 E 10th
Blount John O (Carrie), clk Am Ry Exp Co, h 930 Dellwood av

Adams, Evans & Co. Engineers and General Contractors
Paving, Road Building, Waterworks and Sewer Construction
ATLANTIC NATIONAL BANK BUILDING

BLOUNT J HENRY (Margaret S), Attorney-at-Law 701 Atlantic Natl Bank Bldg, Tel 6811, h Ortega Blvd, Ortega, Tel R-3862
B ount Tarver E (Clara), auto mech, r 751 College
Blow Apene, steno F C Calkins & Co, r 521 Landon, S J
Blow A Eugene, ins agt, r 521 Landon, S J
*Blow Henry, lab, r 1226 Houston
Blow John W (Katherine; Patten & Blow), h 128 Davis av, S J
Blow Julia L (wid Richard T), h 4 Vernon ter
Blow Mattie G (wid John W), h 521 Landon, S J
Blow V J, pres Interstate Cooperage Co, r Piladelphia, Pa
Bludworth Lucius E, slsmn Loose-Wiles Biscuit Co, r 3005 Hubbard
*Blue Albert, peddler, h 1625 2d
*Blue Archie (Ella), swtchmn, h 1519 W Church
Blue Cecil B (Helen L), acct Am Ry Exp Co, h 421 Spearing
*Blue Charles, lab, r 1218 King's rd
*Blue Henry (Laura), lab, h 1513 Franklin
*Blue John, lab, r 1507 Bridier
*Blue Joseph (Hagar), lab, h 1059 Spearing
*Blue Rachel, maid Standard Furn Co
BLUE RIBBON LUNCH, J H Frosen Propr, Soft Drinks, Cigars and Lunch 201 E Bay, Tel 9162
*B ue Samuel (Oradell), lab, h 724 Madison
*Blue Wm, lab, r 1215 Hickory
Bluemel Edward W (Marie L), live stock, r 1624 Dellwood av

CUMMER LUMBER CO.
MANUFACTURERS CYPRESS LUMBER and CRATE MATERIAL
Office 453 St. James Bldg.

RENT A NEW FORD and DRIVE IT YOURSELF
THE FORDIT CO.
804 Laura St. Phone 1171

Certain-Thyson Milk Co.
MILK CREAM BUTTER
Cor. W. Forsyth and Myrtle Ave. Phone 8611

Blum, see also Blume and Bloom
Blum Amelia (wid August), h 1533 Main
Blum Building, 117 W Forsyth
Blum Charles Beverage Co Inc, Albert Sommer pres and genl mgr, 1452 W Adams
Blum Charles F (Rena), pntr, h 1403 Myrtle av
Blum Charles W, r 1339 Main
Blum Elise (wid Jacob), h 23 E 4th
Blum Fred W, r 1339 Main
Blum Henry, furn rms, h 114 Davis
Blum Henry W, bkpr, r 114 Davis
Blum Louise Mrs, r MacDuff av cor Lackawanna av
Blum Margaret E, r 1339 Main
Blum Margaret E (wid Charles), h 1339 Main
Blum Mina, r 1812 Market
Blum Robert A, s smn, r 1812 Market
Blum Samuel T (Eva), slsmn, r 1611 Main
Blume George C (Lilian D), sec Whiddon's Cash Stores, h 338 W 18th
Blume Gerhard H, v-pres Whiddon's Cash Store, r New Rochelle, N Y
Blunt, see also Blount
Blunt Aude W (Mary), eng S A L, r 848 Grape
*Blunt Georgia, dom, r 827 Spearing
*Blunt Mabel, dom, h 3021 Phoenix av

HARRY F. FROMME
INSURANCE
Atlantic National Bank Bldg. Phone 6655
CASUALTY
FIRE
LIVE STOCK
SURETY

Bly Egford (Samantha; Williams & B y), h 414 W 10th
*Blye John R Rev (Minnie), pastor Mt Moriah A M E Ch, h 252 Oak
Blythe Etta, r 738 W Duval
Blythe Lela, r 738 W Duval
Blythe Louis (Fannie), tailor, h 738 W Duval
Bo-Kay Perfume Co, W R Sargent mgr, 732-34 Forest
BOARD OF PUBLIC INSTRUCTION FOR DUVAL COUNTY, F A Hathaway Sec and Supt, 202-203 Court House, Tel 818
BOARD OF TRADE, see Jacksonville Chamber of Commerce
Boardman Adelaide H, clk A C L R R, r 1218 E Adams
Boardman Mary A (wid Thomas K), h 1218 E Adams
Boardman Thomas K (Cora), acct Cummer Lmbr Co, h 1840 Hill
Boardman Wm E, bkpr, r 1218 E Adams
Boatman James, mgr, r 24 W Monroe
Boatright Allen C (Sal ie J), oiler, h 814 Chelsea av
*Boatright James (Nicy), carp, h 15 Callan
Boatright Jesse N, clk Am Ry Exp Co, r 814 Celsea av
Boatright John C (Ollie I), flgmn, h 615 Gilmore
*Boatwright Annie, lndrs, h 738 Lee
*Boatwright Edward (Annie), chainmn, h 1120 W State
Boatwright Jennie (wid Phelps), r 348 Myrtle av, S J
Boatwright John H, firemn, r 306 Thomas
*Boatwright Leroy (Bessie), lab, h St Augustine rd

THE DENBY SEED COMPANY
Tested and Quality Seeds. All Seeds and Plants in Season.
Poultry Feed, Supplies and Remedies. Tel. 2813. 125 E. Bay St.

FRENCH MIRROR PLATE GLASS CO.
MANUFACTURERS OF FRENCH PLATE MIRRORS, BEVELING, SILVERING AND RE-SILVERING
533-535-537 E. BAY ST. TEL. BELL 1572

Wilson, Otwell & Cone, Inc.
ENTERPRISE and STOCKTON STS. PHONE 601
Boxes, Crates, Barrels, Cross Arms
LUMBER

Union Furniture Co. | **PHONE 3104**
702-710 FLORIDA AVENUE

*Bobber Wm, lab, h 917 E 5th
Bobbitt Eugene, clk, r 112 E 1st
Bobbitt Kimball R (Allie B), dep collr U S Customs 245 Government bldg, h 404 E 5th
Bobolz Herman, propr Herman's Chop House, r Florida Hotel
Bobroff Louis (Hattye; Broad St Dept Store), h 1741 Pearl
Bock Beatrice, r 1224 Whitner
Bock Christopher G (Beatrice), coppersmith, h 1224 Whitner
Bock Frank L (Anna), clk B K Braren, h R D 3
Bock Martha, steno Ricker-Dobbin Co, r O B Bock
Bock Otto B (Mary L), carp, h Evergreen av nr 23d
Bock Otto H (Mabel), plmbr, h Evergreen av nr 23d
Bodden Charles L (Carrie), U S Marine, h 3317 Pearl
*Boddie Maude, drsmkr, r 2048 Venus
BODEKER GEORGE H (Mary K), Pres Bodeker's National Detective Agency Inc, r Birmingham, Ala
BODEKER'S NATIONAL DETECTIVE AGENCY INC, George H Bodeker Pres, Geo C Smith Supt, 202 Bisbee Bldg, Tel 1933
Bedenheimer Fannie, clo clnr 8 E 1st, r 44 W 16th
Bodwell Thomas J (Bertha), slsmn, h 1603 Myra
Boehme Leah Mrs, music tchr 904 Minerva pl, S J, r do
Boehme Max (Leah), musician, r 904 Minerva pl, S J
Boehme Vera, steno State Bd of Health, r 1582 Main

PORTRAIT AND COMMERCIAL PHOTOGRAPHY
THE WOODWARD STUDIO, INC.
"Where Your Heart is, Your Photograph Ought to be"
Phone 2211 Twenty-One West Adams Street

*Bogan Frank (Phoebe), lab, h 1464 Odessa
Bogardus Graham (Florence A), bkpr M Corse, r 154 Davis av, S J
Boggart Elizabeth M Mrs, prin Fishweir Park Sch, r 1335 Hubbard
BOGGS ENNIS, Real Estate, Investments, Mortgage Loans and Conveyancing 1114 Graham Bldg, Tel 5067, h Lakeside Park, Tel R-3540
Boggs Frank F (Myrtice), collr, h 1646 Liberty
Boggs Herbert R, sergt police, r Police Headquarters
Bogus Garabegran, clk John West, r 2219 Main
Bohannon Cornelius, clk Standard Oil Co, r 225 E Duval
Bohannon Henry (Rena), lab, h 2112 Hardee
Bohannon Wm M (Elvina), mgr Hudson Clo Co, h 700 W Monroe
Bohlen J Harry, clk E C Williamson Motor Co, r 3331 Walnut
Bohlen Louis (Augusta M), wtchmn, h 3331 Walnut
*Bohler Wm, lab, h 1034 W Ashley
Bohn Clarence (Hazel), auto mech, r 923 E Church
Bohn John (Sophie L), carp, h w s 2d 2 s of Alton
Bohnenberger Carl, asst Public Library, r 411 E Duval
Bohner Alice Mrs, drsmkr, r 754 Park
Boitell Frances (wid Samuel M), r 2202 Hubbard
Boitell Llewellyn F (Lessie M), asst foremn Fire Sta No 2, h 2202 Hubbard
*Bolden Alex, shoemkr, r 1017 Spearing

McCARTHY & LEU
WHOLESALE AND RETAIL DEALERS IN HARDWARE AND MILL SUPPLIES
105 JULIA, COR. FORSYTH TELEPHONE 8113

H. C. WELLER CO. 1208 Graham Bldg. Jacksonville, Fla.
RELAYING RAILS, RAILWAY AND CONTRACTORS' EQUIPMENT

N. D. Suttles & Co.
Real Estate, Loans, Insurance
212 W. Forsyth St. Bell Phone 5131

TELFAIR, STOCKTON & CO.
REAL ESTATE—MORTGAGES—INSURANCE
CORNER LAURA and DUVAL STS. PHONES 82 and 83

*Bolden Charles (Jennie), presser, r 768 W Church
*Bolden Charles H (Minnie; Sou Broom Factory), h 738 W Church
*Bolden Edgar (Lillie), lab, h 1318 Albert
*Bolden Florina, dom, r 516 W Union
*Bolden George (Amada), tinner, 1212 Odessa
*Bolden Henry, lab, h 1003 Aubert
*Bolden Henry, lab, h 717 Pippin
*Bolden Jacob (Annie), shoe repr 1503 Davis, h 1463 Madison
*Bolden James (Juiia), drayman, h 804a Eagle
*Bolden James, tinner, h 920 Jessie
*Bolden John, lab, h 524 Bloxham
*Bolden John, lab, r 740 Pippin
*Bolden John (Lizzie), lab, h 1217 Hickory
*Bolden Joseph, lab, r 1006 Franklin
*Bolden Joseph W, porter, r 733 W Ashley
*Bolden Lena, h 1139 E Union
*Bolden Lizzie, lndrs, h 927 Jefferson
*Bolden Lula, cook, r 125 Caroline
*Bolden Maggie, lndrs, r 1003 Aubert
*Bolden Nancy, lndrs, h 1006 Franklin
*Bolden Robert (Mary), lab, h 725 Georgia
Bolding Benjamin F, barber, r 432 E Church
Boles, see also Bowles
Boles Annie E Mrs, steno J J Ahearn, r 131 E Adams

See Us for Business Opportunities
INTERSTATE EXCHANGE COMPANY
Business Brokers, Real Estate, Rentals, Loans, Exchanges Negotiated on Real Estate or Personal Property anywhere in the U. S.
221 DUVAL BUILDING PHONE 4143

*Boles Arthur (Sallie), lab, h 603 W State
*Boles Ette, seaman, r 315 W State
*Boles John, lab, Schell-Sasse Mfg Co
*Boles Sallie, dom, r 1219 Hogan
Boline Minnie C (wid Luther), r 223 E 6th
BOLING BENJAMIN E (Texa), Genl Mgr Jacksonville Construction Co, h 1478 Spearing, Te 7048-W
Boling Ernest C (Addie), cond S A L, h 211 N 1st av
Boling Willard T, carp, r 1478 Spearing
Bollas James, ice cream peddler, r 127 W Union
BOLLES RICHARD J ESTATE, Agnes W Cain Trustee, 1010-1012-1014 Bisbee Bldg, Tel 4213
Bollinger Mabel, tchr Fairfield Sch r, 127 W Adams
Bolton Adolph D (Edith), auto mech, h 1018 E Monroe
Bolton Daniel L (Nettie), lunch 900 Main, h 3, 518 Laura
Bolton Gilmore, mach, r 611 Woodlawn av
*Bolton L Winnie, h 514 W Orange
Bolton Maggie E (wid Robert), slsldy Levy's, h 327 W Duval
Bolton Margaret W, student, r 327 W Duval
Bolton Publishing Co (E C Coffey, D A Simmons), 105 Law Exchange bldg
*Bolton Stephen J (Annie), wood 922½ Clay, h 920½ do
*Bolton Victor, lab, r 514 W Orange
Bon Marche The, Mrs Leah Swann propr, ladies' furngs 210 Laura

P. J. DOUGHERTY ROOFING of All Kinds Roof Repairing My Specialty
ABSOLUTE SATISFACTION GUARANTEED
1822 WAMBOLDT ST. PHONE 1622

Southern Art Glass Co. Mfrs. of MEMORIAL WINDOWS
850-858 Florida Ave. Bell Phone 203

BRICK AND TILE
Louis C. Rivas Co.
Foot of Julia St., Phone 7874

R. L. SLAUTER | PLUMBING
131 EAST FORSYTH STREET | FURNACE & ROOF REPAIRING Phone 2773 Res. R-1922

*Bonaparte James, lab, r 1421 Stansell
*Bonaparte Luther (Ada), blksmth, r 1471 Franklin
*Bonaparte Wm C, lab, h 1740 Madison
Bond Aletha, nurse Riverside Hospital
Bond Donnie G (Edna), cond F E C Ry, h 595 Marion av, S J
Bond E H, r 121 Phelps
Bond Ellen A (wid John S), r 32 Memorial Park W
Bond E Screven (Leonia G; Screven Bond Motor Co), h 1940 St Johns av
*Bond Henry (Julia), lab, r 803 Oakley
Bond Henry L (Nora), mach, r 802 Lackawanna av
Bond Henry W (Mary), carp, h 936 W Monroe
Bond John M, r Y M C A
BOND JOHN S (Carrie), General Insurance 906 Bisbee Bldg, Tel 26, h 1240 Oak, Tel R-1040
Bond Luther A (Nellie), planer, h 1612 Ionia
Bond Luther A jr, planer, r 1612 Ionia
BOND SCREVEN MOTOR CO (J B Bours Jr, E S Bond), Distributors Paige Pleasure Cars and Trucks 435-437 W Adams, Tel 3863
*Bonds Gabriel, car washer, h 225 May
Bonds J Marvin (Lee T Moore & Co), r Y M C A
Bondurant Charles S (Rosa), r 1351 Market
Bondurant Clark, reporter Metropolis, r 717 Main

BONDS FOR INVESTMENT
All Listed Securities Can Be Bought on Our 20-Pay Plan
The L. K. Riley Co., Inc., 40 Buckman Bldg. Phone 40

Bondurant Helen M, cashr, r 115 Ames av, S J
Bondurant Louis P, sec C B Mallard Co, r 1351 Market
Bondy Philip (Frances), barber, h 110 E St Johns av, S J
Boney Dennett M (Effie), optician 120 W Bay, h 1616 Ionia
Boney Mary Mrs, h 42 W Union
Boney Van, chauf, r 42 W Union
Boney Wm B, drugs 3307 Main, h do
Bongner Jacob (Katie), pres Jax Ice & Cold Storage Co, h c, 2030 Main
Bonham Mark M, msngr Am Ry Exp Co, r 709 Park
Bonifield Russell E (Mary B), mgr Underwood Typewriter Co, h 1721 Perry
Bonio Tony (Lena), clk P Giupponi, h 36 W State
Bonnell Albert, stove reprs 152 Lee, r do
Bonnell David H (Tommie L), foremn, h 756 Dellwood av
Bonnell Elizabeth (wid John L), h 1829 E Beaver
Bonnell Mary, r 756 Dellwood av
Bonner Effie S, nurse, 2745 St Johns av
*Bonner Jeremiah D, dentist 1024 Florida av, h 1115 Pippin
*Bonner M C, lab, h 906 Griffin av
*Bonner Petrona C, tchr Edward Waters College
*Bonner Solomon (Lethia), lab, h 901 Washington
Bonneville George R (Hertha), clk Wilson & Co, r 419 W Monroe
Bonney Charles, paper carrier, r 605 Main
Bonney Warren E (Nina P), h 230 E 17th

JOAN
Importers and Designers of High Class Millinery
The Paris Shop of Florida, 205 Hogan St, Tel. 1222

SEASHOLE FUNERAL PARLORS
COMPLETE FUNERALS AT MODERATE PRICES
9 CLAY STREET
PHONE 6713
AUTO AMBULANCE SERVICE

R. R. Rosborough
Telephone me today lest you forget
PHONES 8190-8191
303-4-5 Dyal-Upchurch Bldg.
General Insurance
Leading Companies
Maximum Protection
Minimum Cost

"KEEP MOVING!"
Call Phone 6470
SUDDATH MOVING AND STORAGE CO.
Household Goods Moved, Stored, Packed, Shipped
Reasonable Prices Excellent Service
OFFICE and WAREHOUSE, 626 WASHINGTON ST.

Bono Len, clk, r 2034 Pearl
Bono Samuel (Florence; Eagle Tailoring Co), h 2034 Pearl
Bonskey Frank A (Doris), clk Union Station, h 514 Newnan
Bonstell David W (Hulda), clk, r 2115 Hubbard
Bontell Lynn H, nurse Riverside Hospital
Bonynge Amelia J (wid Wm F), r 3210 St Johns av
Bonynge Wm F, r 3210 St Johns av
*Booker Charles (Hattie), barber, r 631 W Beaver
*Booker Charles H (Minnie), lab, h 806 Eagle
*Booker Earl, egg candler, r 1700 McConiche
*Booker Edward (Ada), car clnr, h 1214 Acorn
Booker Eula L, opr Chapelle Beauty Shop, r 212 E Church
*Booker Frank (Cecelia), lab, 1131 W Church
*Booker Gertrude, lndrs, h 556 W Orange
*Booker Hattie, dom, h 846 Pippin
*Booker John (Georgia), lndrymn, r 1822 Myrtle av
*Booker Mollie, dom, h 128 Acorn
Boon John S (Florence), pntr, h 612 Palmetto
Boon Rebecca A (wid Marshall), r 612 Palmetto
Boone Brace B, student, r 1722 Main
Boone Carolyn M, r 1722 Main
Boone Ellie C (Annie L), grocer 3205 Evergreen av, h 3211 do
Boone Gernon J (Lottie), slsmn, h 2135 Perry
Boone James L (Ruby B), clk Pullman Co, h 804 Palmetto

SAMUEL C. TAYLOR CO., Inc.
RENTAL AGENTS
REAL ESTATE—INSURANCE—LOANS
PHONE 1773 10 OCEAN ST.

Boone John T Rev (Elizabeth B), pastor First Christian Church, h 1722 Main
Boone J Daniel (Addie), mgr Re-Cu-Ma and Tropical Co-Operative Co, h 205 Washington
Boone Maude S, steno Nitrate Agencies Co, r 28 W 4th
Boone Paul D, student, r 1722 Main
Boone Peter, cabt mkr Schell-Sasse Mfg Co
Boone Purdy L, r 3211 Evergreen av
BOONE ROBBIE E (Etoile M), Sec-Treas Gilbert Stevens Engineering Corp, h 345 E Monroe
Boone Samuel O (Belle), car inspr, h 9, 421 Main
Boone Sarah F (wid Daniel), dom, r 3211 Evergreen av
Boone Sarah J (wid Colin M), r 337 W 7th
Boone T Daniel, eng, r 726 W Adams
Boone Wm E, eng, h 2901 St Johns av
Boorstin Barney I, mgr N Y Waist House Inc, r 337 W Bay
Boos Lewis W (Ida L), meat ctr, h 1026 E Monroe
Boote Arthur R (Evelyn), treas C B Mallard Co, h 1337 Walnut
Boote Charles (Florence), clk City Treasurer, h 1428 Liberty
Boote C Stanley, clk City Treasurer, r 1428 Liberty
Boote Joseph (Susan), blksmth, h 1517 Florida av
Boote Joseph O (Lenore), foremn Jax Gas Co, h 1424 Ionia
Boote Madeline, student, r 1424 Ionia
Boote Owen, hlpr Jax Gas Co, r 1424 Ionia
Boote Robert E (Ethel), mach, h 1447 Walnut

CHAS. H. MEREDITH
Tel. 3715 809 East Bay St.
PLUMBING, HEATING, ROOFING AND TINNING

THE LETTER SHOP
12 U. S. TRUST BLDG.
PHONE 1626
MULTIGRAPHED LETTERS
In any quantity. Stenographers furnished on call. Typewriting and Copying Work prepared by competent operators

ZENZER IRON WORKS
Blacksmith, Machine and Boiler Shop
Prompt Attention Given Rush Orders
J M ZENZER Prop
911 E Bay St. Phone 6103

Robinson Motors Co.
PIERCE ARROW and LINCOLN MOTOR CARS AND TRUCKS
908-910 MAIN ST.
TEL. 6927

Boote Wm J (Inez R), foremn Merrill-Stevens, h 109 E 19th
Booth Amy, waitress, r 117 Ocean
Booth Charles, clk A C L, r 437 E Church
Booth Dalton J (Serena), yd cond F E C Ry, h 312 Catherine, S J
Booth Fisheries Co, T E Hodgins mgr, ft of S Main
Booth Gussie, slsldy, r 243 E 4th
Booth Herbert L (Eva I), opr power house South Jacksonville, h 207 E St Johns av
*Booth Hester, nurse, r 1440 Florida av
*Booth Julia, lndrs, h 869 Caroline
Booth Kathryn Mrs, mlnr 1734 Ionia, h do
*Booth Lawrence R (Hester), meat ctr, h 1440 Florida av
BOOTH LEE M, Attorney-at-Law 413 Professional Bldg, Tel 3010, r Y M C A
Booth Louise A, nurse, r 758 May
Booth Margaret, slsldy Wood & McDaniel, S J
Booth Mary (wid Charles), h 243 E 4th
Booth Napoleon B (Kathryn), eng Fire Dept, h 1734 Ionia
Booth Paul W (Henrietta), jeweler 35 E Bay, h 27 W 7th
Booth Thomas G, waiter, r 203½ Broad
Booth Wm L (Inez), yd formn F E C Ry, h Duval w of Kings rd, S J
Boothe James M, r 3506 Perry

J. W. HILL AND COMPANY
REAL ESTATE—LOANS—INSURANCE
603 Florida Natl. Bank Bldg. Telephone 3101

Boothe Katherine, r 3506 Perry
Booz Mel[illegible] (Amelie), night sec Y M C A, h s s W 35th nr Springfield blvd
*Booze Mamie, lndrs, h 1474 Madison
*Boozer Bertha, cook, h 40 E State
Boozer Henry W (Bertha), ins agt, h 1864 Oak
*Boozer John, lab, h 428 E Ashley
BOOZER WILSON O (Eva McT), Vice-Pres The American Trust Co and Genl Insurance 2 E Bay, Tels 3245-3246, h 1221 Oak, Tel R-4790
Bopst Wm (Lenoir), clk, r 625 Park
Bordeaux Eleanor, clk, r 217 E Monroe
Borden Chester A (Antoinette), electn, h 720 Albert
Borden Gertrude, dom, r 2222 Phoenix av
Borden Hunter Mrs, r 145 W 3d
*Borden John, lab, h 619 W State
Borden Lumber Co Inc, Ricardo Noallas sec, 27 Blum bldg
Borders Charles (Lollie), police, h 1720 Silver
Borders Edith Mrs, bkpr Olmstead Motor Co, h 1645 Silver
Borders Edwin R (Edith), slsmn, h 1645 Silver
Borders Hattie E, clk Towers Hdw Co, r 1645 Silver
Borders Huey I, clk F E C Ry, r 1645 Silver
*Bordner George (Sadie), presser, r 943 E 15th
Boree Matthew (Nora), wood dlr, h 2009 Sunnyside
Boree Maxie (Martha), pntr, h 1204 Lackawanna av
Boree's Wood Yard, Charles Conway mgr, ft of E Jackson

Coal Logan Coal & Supply Co. 666 E. BAY ST. **Coal**
Telephones 3337, 3338

JACKSONVILLE CONCRETE PRODUCTS CO.
530 RIVERSIDE AVE. FRED C. HEDRICK, Manager PHONE 678
BLOCKS AND BUILDING UNITS TILE SIDEWALKS CONCRETE PAVEMENTS

H. I. SIRMANS, President WILLIAM McCARREL, Sec. and Treas.
FLORIDA PROTECTIVE ASSOCIATION
CRIMINAL AND CIVIL INVESTIGATIONS
Phone 4068 Offices 302-304 Hill Bldg. Night Phone 7098-J

PHONE 1215 **Jacksonville Furniture Co.** 835 W. Adams Street

*Borger Angie, cook, h 612 Lee
Borges Adolph, cigar mkr, r 409 Spearing
Borie L Blanton, clk Standard Oil Co, r 426 E 3d
Borie Wm V (Jessie), foremn Merrill-Stevens Co, h 426 E 3d
Boring Frances A (wid Hugh N), r 25 E 20th
Boring M Leda, steno Am Agrl Chem Co, r 407 W Church
Bork Annie (wid Abraham), h 1008 W Monroe
Bork Philip, bed springs 801 W Forsyth, r 1008 W Monroe
Borland Frederick, clk, r 1638 Myra
Borman F John (Marguerite), spcl agt S A L Ry, h 324c E 3d
Bormann John B (Lulu A), plmbr 1022 E Monroe, h do
Bormans Elsie Mrs, r 2023 Evergreen av
Born Charles (Lyndell), auto mech, h 1838 Lackawanna av
*Borner Ada V, tchr, r 1528 Spearing
*Borner Victoria, lndrs, r 815½ King's rd
*Borns Samuel (Mattie), lab, r 818 Odessa
Bornstein Bernard, mgr Mason Hotel Cigar Stand, r 1654 Market
Bornstein Frederick A, slsmn, r 1654 Market
Bornstein Harold, clk, r 1654 Market
Borome Fred, shoe repr, r 37 W State
Borrego Alexander J, clk W D Jones, r 2, 119 Newnan
Borreson Wm B (Sarah E), mgr Tauberts Doughnut Kitchen, r 221 W Bay

CLIFFORD A. PAYNE
Insurance in All Its Branches
MORTGAGE LOANS
Phone 1047 9th Floor Bisbee Bldg.

*Borroughs John H, claim agt Afro-Amer Ins Co, h 1932 E
*Borroughs M E C, agt Afro-Amer Ins Co, h 1932 E
Borum John D, clk Lewis Chitty Co, r 1238 Hubbard
Borum J Vernor (Vida A; B & P Motor Co), h 33 W 3d
Borum Letitia P (wid Otis B), h 1238 Hubbard
Borum Neal E (Elizabeth M), mdse broker 512 Consolidated bldg, h 2339 Oak
Borum Otis P (Marie), dispr S A L Ry, h 320 W 21st
Borwick Thomas (Zilla), barber, h 230 Clay
*Bose John (Annie), lab, h 115 Carl
Bosenberg Albert W (Marie), meter reader City Water Dept, h 1414 Spearing
Bosenberg Ella L, milnr, r 1414 Spearing
Bosler Robert L (Estelle), boilermkr, h 1002 W Monroe
Bossman Archibald (Amelia M; Natl Baking & Lunch Co), h Fischer av nr 17th, M H
Bosman Harold A, student, r Archibald Bosman
BOSS HERBERT E (Mary J; Southern Art Glass Co), h 436 E 7th
Boss Howard C (Ada), pres Howard Boss Inc, h 325 Donald
BOSS HOWARD INC, Howard C Boss Pres, Distributors Oldsmobile Cars 426 W Adams, Tel 7126
*Boss Minnie, hairdrsr, r 109 W Orange
Boss Wm A (Maude A), h 26 E Lomax
*Bossard Richard (Wilhelmina), lab, h 1700 Louisiana

Herndon & Ford Co. REAL ESTATE RENTALS LOANS FIRE INSURANCE
805 Main St. Phone 1919

BAGGAGE PHONES 112 and 87
WHY YOU SHOULD USE THE JACKSONVILLE BAGGAGE & CAB CO.: Their drays do nothing but haul baggage. For quick service we have men in the baggage room. We call for your checks free of charge and deliver your trunk. Our dray check is the only check recognized by the Jacksonville Terminal Co. Office, Union Station.

AMERICAN ELECTRIC CO. FEDERAL ELECTRIC SIGNS
128 E 4th
Tel. 8453

Jones Lumber Co.
"QUALITY and SERVICE"

Bossinger Mary E (wid James J), h 1645 Park
Bost D Lamont, lino opr Times-Union, r 307 Cedar
*Bostick Cassie, lab, r 335 Park
Bostick Charles M (Ada), clk St Johns River Term Co, h 1701 Phoenix av
*Bostick Clifford (Adaline), porter, r 815 Houston
*Bostick Effie, lndrs, h 723 Jefferson
*Bostick Ernest, pntr, r 302 Barnett av
*Bostick Joseph, lab, r 919 W State
*Bostick Phemia, h 707 Davis
Bostick Ruth, student, r 326 Catherine, S J
Bostick Thomas D (Martha), carp, h 326 Catherine, S J
*Bostick Wm (Emma), barber, h 717 Houston
Bostock Henry D (Lula V), grocer 628 N Stockton, h 626 do
Boston Anne M (wid Elwood), h 1418 E Monroe
*Boston Burley (Mamie), lab, h 806 Palm
*Boston Charles (Jessie), cook, r 1026 Hogan
Boston Clara L (wid Chadwick C), r 1930 Perry
BOSTON DEPARTMENT STORE (Robert Einstein, R L Runion), R E Fleming Mgr Credit Dept, Outfitters for Men, Women and Children 429-431 W Bay, Tel 2028
Boston Fred E (Lotta G), treas Bra-Nola Co, h 1930 Perry
*Boston George (Mattie), lab, h 1754 Van Buren
*Boston Gertrude, cook, r 729 Davis

BROWN BATTERY CO.
222-224 W Adams Phones 888-988
BATTERY SERVICE TO ALL
Six Years of Battery Service in Jacksonville

*Boston Isaac, porter, h 1070 Corning
*Boston James, lab, r 912 E 7th
*Boston John (Elizabeth), lab, h 912 E 7th
*Boston John B (England), grocer 1685 Van Buren, h do
Boston Kenneth, r 1418 E Monroe
Boston Leonard K, r 1418 E Monroe
Bostwick Alice D, r 33 E 3d
Bostwick Charles E jr (Jennelle), supt Jax Traction Co, h 1512 Forbes
Bostwick John M, clk Atlantic Natl Bank, r 33 E 3d
*Bostwick Mary, maid, 1917 St Johns av
*Bostwick Wm (Bertha), lab, h 1486 Illinois
BOSTWICK WM M JR (Rose A), Attorney-at Law Guaranty Trust & Savings Bank Bldg, Ocean n e cor Bay, Tel 1329, Pres Guaranty Trust & Savings Bank, h 33 E 3d, Tel 1339
Bostwick W Moreau. student, r 33 E 3d
Boswell Alabama Mrs, dmnstr Underwood Typewriter Co, h 809 Laura
Boswell Andrew (Marie), clk P O, h 115 Lackawanna av
Boswell Ezell, chauf, r 847 E Main
Boswick Albert, police, r 1451 Evergreen av
Botka Louis (Helen), grocer 1208 Moncrief rd, h do
Botkin Walter W (Aileen), slsmn Natl Cash Register Co, h 3, 1815 Boulevard
Botsford Albert S (Pearl), clk Jax Term Co, h 764 May
Botson George H (Clara), eng Jax Term Co, h 437 W Monroe

"DEPENDABLE" Brass, Bronze and Aluminum Castings
PERFECT SERVICE AND QUALITY
THE C. I. CAPPS CO. 1224 Adams St.
Telephone Bell 5114

Jacksonville Ship Chandlery Company
SUCCESSORS TO HUSSEY & COPP
The Largest Ship Chandlery Co.
The Largest Sail Makers and Ship Riggers on the South Atlantic Seaboard
239 E. Bay St., Cor. Market St.

Drink Coca Cola in Bottles

J. C. HALSEMA MFG. CO.
LUMBER MANUFACTURERS, WHOLESALE AND RETAIL
WINDOW AND DOOR FRAMES—ROOFING
Mill and Office, 9th, Cor. Ionia Tels.: Bell 306-761

Bottlen Supply Co Inc, T C Parker pres, S M Estes v-pres, H B Parker sec-treas, L H Stinberg sls mgr, mfrs agts 306 Hill bldg
Bouchelle Edwin, drftsmn Ellis, Curtis & Kooker, r 805 Rosselle
Bouchelle Lulu M Mrs, steno Archibald Realty Co, r 725 May
Bouchelle L B (Lulu M), clk Rosser & Fitch, r 725 May
Boucher Robert A, bkpr Jax Gas Co, res R D 4
Bouchillon Charita E, h 101 E 9th
Boughton George M, clk St Charles Hotel, r do
*Bouie Cary, maid, r 305 Myrtle av
Bouie Lorien Mrs, drsmkr, r 754 W Adams
*Bouie Lucy M, ins agt, h 1642 5th av
Bouis Sarah E (wid S G), r 1543 Silver
*Bouknight Samuel (Lavenia; Hazel & Bouknight), grocer 730 Missouri, h 1505 Louisiana av
*Bouknight Silas (Minnie), firemn, h 1214 Murdock
*Boulder Wm (Matilda), lab, h 1667 Clarkson
Bouldin Elijah D (Etta), mtrmn, r 214 E 3d
Boulevard Pharmacy, E F Ezell mgr, Kings rd s e cor Atlantic blvd, S J
Boulos George (James Boulos Bros & Co), r 222 Ocean
Boulos James (James Boulos Bros & Co), r 222 Ocean
Boulos James Bros & Co (James and George Boulos, Gus

McCANTS-HALL CO. Ford THE UNIVERSAL CAR **AUTOMOBILES**
Authorized Dealers
Phones 376 and 377 214 East Bay St.

Panos), grocers 307 Main
Boulow Clara Mrs, r 605 Main
*Boulware Carrie, cook, h 319 W Orange
Boulware D Tucker, steno Kohn-Furchgott Co, r 348 E Adams
Boulware Edward E driver Indpt Lndry Co, r 22 E Church
Boulware Everette R (Johanna W), pntr, h 309 E 22d
Bounds James T (Susie), inspr A C L, h 15 E 1st
Bounds Karl C, r 15 E 1st
Bourdon George W (Ida), h 332 W Duval
Boure Tony, clk, r 37 W State
Bourlay Isabel, nurse Riverside Hospital
Bourne Annie J (wid George), h 4, 129 Market
Bourne Louis G (Marjorie), bkpr Thornton Bros, h 1830 Albert
Bours, see also Bowers
Bours Emily B, r 409 E Adams
Bours James B, h 32 Memorial Park W
Bours James B jr (Screven Bond Motor Co), r 32 Memorial Park W
Bours Reginald W (Mary S), ins agt 11 E Adams, h 130 S Mallory
Bours Wm A (Annie A), sec-treas Jax Loan & Ins Co, h 409 E Adams
Boutell Elsa, tchr, r 1629 St Johns av
Bouterse Marinus Capt (Mollie) commandant in charge Salvation Army Citadel and Corps, h 21 E Church

STRICKLAND & TRAVIS
INSURANCE AND SURETY BONDS
402-406 BISBEE BLDG. PHONE 5231

ELLIS, CURTIS & KOOKER
Civil Engineers and Surveyors
Drainage and Highway Sewerage
and Railroad Work Blue Prints
Phone 948
Rooms 211 to 215 Realty Bldg.

L. C. HENDRYX BUICK SERVICE
S. W. Corner Sixth and Walnut, Rear 336 East Sixth
TELEPHONES
DAY 347 NIGHT 6514
ALL WORK GUARANTEED

INDEPENDENT LAUNDRY CO., Inc. | We are Independent of the Laundry Trust. 1060-1062 Washington St. | PHONE Bell 7200

Boutwell George P (Lula B), musician, h 68 Olevia pl S J
Boutwell Vernon C (Rose) dept mgr L F M Store, h 2128 Lydia
Bouvier Eloise E, r 2118 Silver
Bouvier John A (Ella R), supt Fla Machine Wks, h 2118 Silver
Bouvier John A jr, r 2118 Silver
Bouvier Millicent A Mrs, r 1350 Liverty
Bover Edmund J, carp, r 226 Ocean
Bow Charles H (Daisy), caller, h Pine cor Hendricks
Bowden Albert R (Clara A), car repr, h Lowell av cor Superior
*Bowden Celia, lndrs, h 640 W Union
Bowden Christina, opr Bell Tel Co, r 350 Hendricks av S J
Bowden Edgar T (Thelma), clk Am Bakeries Co, h 1544 Clark
Bowden Elizabeth, opr Bell Tel Co, r 350 Hendricks av S J
Bowden Elliott (Mary), waiter h 1600 E 15th
Bowden Florence M, clk Woolworth's, r 2139 Hubbard
Bowden Herbert, r 1803 Dellwood av
Bowden Herbert M, slsmn, r 2139 Hubbard
Bowden H Grady (Bessie), slsmn Pierce Elec Co, r Windle Hotel
*Bowden James, lab, r 1422 Franklin
Bowden James E T (Laura), h 40 Standish pl
Bowden Jean, r 1803 Dellwood av
Bowden John M (Lavina M), farmer, h 2139 Hubbard

Gamble & Stockton Co. 327 Laura St. Phone 1522
Manufacturers of High Grade Clay Products

Bowden Louis U (Emma), hostler Sou Ry, h 2262 Walnut
Bowden Louise, r 1803 Dellwood av
BOWDEN R FLEMING (Flora G), Duval County Tax Collector, res Point LaVista, Fla
Bowden Sarah (wid Thomas Z), r 350 Hendricks av S J
Bowden Wallace G (Jennie G), adv solr Times-Union, h 1803 Dellwood av
Bowden Wallace G jr, r 1803 Dellwood av
*Bowdry Walter (Carrie), janitor, h 1033 Davis
*Bowen Addie, dom, r 911 W Ashley
Bowen A B, restr, 117 Broad, r 726 W Adams
Bowen Benjamin F (Stella H), broker, h 1061 Oak
Bowen Carl A (Hazel), clk Claude Nolan, h 1609 Laura
Bowen Charles L (Annie L), prsmn Jax Ptg Co, h n s 58th w of Fair St Johns Park
*Bowen Comenious, tinner, r 1524 E Church
Bowen Dixie E (Sylvia), car repr, h Enterprise 7 w of MacDuff av
Bowen Edgar W, clk Standard Oil Co, r Y M C A
Bowen Edith, r 1028 Laura
Bowen Edward C, clk Bell Tel Co, r 1061 Oak
*Bowen Elmer, lab, r 1659 Florida av
Bowen Frank P, clk Federal Reserve Bank, r 1219 Main
BOWEN FREDERICK (Florence), Physician and Surgeon, Office Hours 8 to 9 a m and 3 to 4 p m, 433-434-435 St James Bldg. Tel 883, h 1400 Park, Tel R-1283

Medlin-Peacock Buick Co.
Phone 6013 503-5-7 W. Adams St.

ATLANTIC JEWELRY COMPANY
Watches, Clocks, Cut Glass, Silverware
USE AS YOU PAY
201 BROAD ST., COR. ADAMS
S. L. BEIGHLEY, President
W. P. RUSSELL, Secretary-Treasurer
Watch and Jewelry Repairing a Specialty
TELEPHONE 1485

SJOSTROM AUDIT COMPANY (Inc.)
10-14 Baldwin Bldg.
Telephone 7281
CONSULTING AUDITORS AND PUBLIC ACCOUNTANTS.
INCOME TAX SPECIALISTS

The Franz Safe and Lock Co.
DIEBOLD FIRE AND BURGLAR-PROOF SAFES,
VAULTS AND SAFE DEPOSIT BOXES
TELEPHONE 868 27 and 29 SOUTH HOGAN ST.

Bowen Harry W, bkpr, r 1219 Main
Bowen Hazel Mrs, opr Bell Tel Co, h 1609 Laura
Bowen, James D, agt Equitable Life Assur Soc, h 1630 St Johns av
Bowen James D, hlpr Jax Gas Co, r 303 E 11th
Bowen John C (Bernice L), trav Ford Motor Co, r 1609 Main
Bowen John F (Mame L), clk Ry M S, h 1219 Main
*Bowen John T (Lizzie), plstr, h 325 Caroline
*Bowen Maude, dom, r 926½ W Ashley
*Bowen Phillomena, tchr, r 1524 E Church
*Bowens Henry (Hester) lab, h 1716 Whitner
BOWER THEO H (Beatrice), Mgr S Ernest Philpitt, r 107 Bayard pl, Tel R-3090
Bowerman H Jane, nurse, 118 W Ashley, r do
Bowerman Mildred H, r 118 W Ashley
Bowers, see also Bours
*Bowers Albren (Louise), waiter, h 1042 W. Duval
Bowers Beatrice E, steno Cons Film & Supply Co, r Jas F Bowers
Bowers Calvin, carp, r 924 Oak
*Bowers Charles, lab, r s s Talleyrand av nr Evergreen av
Bowers D E, r Y M C A
*Bowers Essie, r 1237 Jessie
*Bowers Ezra, lab, r 1237 Jessie

WILLIAM KNAUER Real Estate, Loans
BUSINESS OPPORTUNITIES NOTARY PUBLIC
Office: Room 211 Professional Building Phone 1976
Office Hours: 11 a.m. to 1 p.m.: 7 p.m. to 8 p.m.

Bowers Fern M, steno Brandstreet Co, r Jas F Bowers
Bowers Henry W (Mary), clk S A L Ry, h 34 Vinzant av
Bowers James, hlpr S A L Shops, r 34 Vinzant av
Bowers James F (Gladys), reprmn Harris Furn Co, h e s Howard 2 s of Pine Grove av
Bowers James M (Annie), h 1125 E Ashley
Bowers Jane B, binder Jax Ptg Co, r 1125 E. Ashley
*Bowers John, shoerepr, R C Frazier, r s s Talleyrand av nr Evergreen av
Bowers Joseph A, h 147 Lee
*Bowers Judson (Beulah), lab, h 1317 W Monroe
Bowers J Calvin, carp r Jas F Bowers
Bowers Kenneth A (Beatrice), carp, r Jas F Bowers
Bowers Leva C (Eurma), carp, r 1125 E Ashley
Bowers Marvin R, carp, h s s Townsend 2 e of Garfield
*Bowers Mary, dom, h 1237 Jessie
*Bowers Robert (Matilda), porter, h 1027 W Church
Bowers Roy, auto mech, r 1125 E Ashley
Bowers Wm J (Louise), slsmn, Sou Nash Motor Co, h 102 W 17th
*Bowie Henry (Alice), bellmn, h 2616 Davis
Bowie Henry C (Pauline), h 1517 E. Monroe
*Bowie Patsy, lndrs, h 1270 Davis
BOWKER INSECTICIDE CO. The American Agricultural Chemical Co of N Y Distributing Agts, Spraying Materials and Insecticides 916 Graham Bldg, Tels 3116-3117-3118

E. G. Golder
303 MAIN STREET
Plumbing Heating Fire Escapes Electro Nickel Plating
Phones
Office, Bell 6413
Works, Bell 2279

PARK HOTEL
208 Hogan; Tel. 2040
Hot and Cold Water
Steam Heat In Every Room

CHAS. W. KINNE
Loans Negotiated
RENTS COLLECTED
PHONE 506
FIRE INSURANCE
REAL ESTATE
1012 Atlantic Nat'l Bank Bldg

Lewis L. Copeland
OPTOMETRIST and OPTICIAN
122 Laura St. Next Cor. Adams

Bowler Ernest R (Johnnie), meats, 1506 Main, h 510 Parker
Bowles, see also Boles
Bowles Earl A, clk Barnett Natl Bank, r 1520 Liberty
Bowles Frank, wtchmn, h 424 E Ashley
*Bowles George (Gussie), lab, h 705 W Church
*Bowles James (Mary), lab, h 1023 Jefferson
Bowles Jesse M (Maggie), yd cond S A L, h 811 Perry pl S J
Bowles Leo T, clk E A Groover, r 1520 Liberty
BOWLES MARION B (Estella F), Mgr Clifford A Payne, Genl Insurance 912 Bisbee Bldg, Tel 1047, h 2049 Hubbard, Tel 1783-J
*Bowles Mary, clk, r 1023 Jefferson
Bowles Samuel J (Eugenia), house supt Armour & Co, h 1 Alford pl S J
*Bowles Wm, carp, h 451 Charles
BOWLIN MERLE A (Rosalie), Propr M A Bowlin Home Appliance Store, h 118 Cottage av
BOWLIN M A HOME APPLIANCE STORE, M A Bowlin Propr, Specialists in Gas and Electric Labor Saving Household Devises, 218 W Forsyth, Tel 6437 (See right bottom lines and page 23)
Bowman Ethel, opr Bell Tel Co, r 1222 Dyal
*Bowman Eugenia, h 2205 Mars av

Carolina Portland Cement Co.
BUILDING MATERIALS OF ALL KINDS
Telephones 4026-2983-5816 1st St. & Railroad Ave.

*Bowman Frances, dom, h 3 Bisbee
*Bowman George (Mattie), lab, h 1535 Evergreen av
Bowman John R (Ida), h 1222 Dyal
Bowman J Merrill, lab, r 1222 Dyal
Bowman Launie (wid James E), r 2815 Phoenix av
Bowman Lester L, foreman Livingston-Jonge Co, r 327 W Beaver
Bowman Lynn B (Bettie), cashr Pullman Co, r Commonwealth av 2 e of Prospect
*Bowman Martha, cook, h 1759 Enterprise
Bowman Mary E (wid Wm G), r 3803 Main
*Bowman Nancy, h 946 Run
*Bowman Nannie U, dom, h 324 Pleasant
*Bowman Philip, waiter, r 1643 Cleveland
*Bowman Pinckney, lab, r 1117 Corning
Bowman, Richard D (Annie), br mgr Whiddon's, h 2300 Herschel
Bowman Sherman L (Merle), chemist Groover-Stewart Drug Co, h 15 E 28th
Bowman Victor R (Sallie), city firemn, h 636 Chelsea av
Bowman Wm L, collr, r 1222 Dyal
*Bows Carthy, driver, h 603 W State
Boy Scouts, see Jax Council Boy Scouts of America
Boyce Eldon L, musician, r 122 Catherine
Boyce Henry M (Rose), carp, h 122 Catherine
Boyce Orval B, clk Whiddon's, r 122 Catherine
Boyce Richard D (Anna), mach, h 312 Palmetto

Electroall Battery System
Gas, Oils, Tires, Tubes and Electric Service
Batteries Recharged and Repaired While You Wait
206 EAST FORSYTH ST
NIGHT AND DAY SERVICE
NO EXTRA CHARGE
FREE RENTAL SERVICE ON BATTERIES

HUTCHINSON AUDIT CO.
322-354 St. James Bldg.
Phone Bell 7709
Auditors and Accountants

DUVAL PLANING MILL CO.
C. G. BUCCI, President
7th St. and Railroad Ave.
Phones 1749 and 8634
Door and Window Frames and Turning

Established 1904
CHAS. A. BROWN, Jr. Dealer in CITY and COUNTRY REAL ESTATE
30-31 Buckman Building
Let me help to find what you want. Customers' interests carefully safeguarded

Boyd Abner (Lottie), trav slsmn, r 2841 Market
Boyd Adele, r 1731 Laura
*Boyd Agnes, cook, h 1028b DeWitt
*Boyd Alfred (Jennie E), restr, 1022 Florida av, h 923 do
*Boyd Alice, h 1226 Franklin
Boyd Amy, student, r 1731 Laura
Boyd Bernard F (Mary T), cond Pullman Co, h 1724 Myra
Boyd Bernard F Rev (Mary), h 1416 Market
Boyd Bessie W (wid John E), h 2213 Riverside av
Boyd Bonnie, slsldy, r 309 W Ashley
Boyd Charles A (Marie), foremn Eppinger & Russell Co, h Panama Park
Boyd Charles R (Lora) condr Pullman Co, h 811 College
Boyd Charles W, r 811 College
*Boyd Daisy, h 1414 E. Beaver
*Boyd Daniel A, treas Jax Mercantile Co, h 1404 McMillan
*Boyd David A (Mary), ins agt, h 1404 McMillan
*Boyd Edith, tchr, r 923 Florida av
*Boyd Eloise, tchr, r 923 Florida av
Boyd George M (Meta), real est 217 Dyal-Upchurch bldg, r 318 W. Beaver
*Boyd, Griffin, lab, r 811 Caroline
*Boyd Gunnie (Fannie), swtchmn, h 1238 W. Monroe
*Boyd Hazel, tinner, r 1524 E. Church

W. M. McCRORY CO. General Insurance Surety Bonds
56 W. Bay St. Tels. 3195-6-7

*Boyd Helen, lndrs, h 1662a Florida av.
Boyd, Helen C, tchr West Riverside Sch, r 33 E Monroe
*Boyd Henry, lab, h 20 Greeley
*Boyd Horatio A, carrier P O, h 928 Pippin
*Boyd James, lab, h 1414 E Beaver
*Boyd James F (Susan), lab, h 1524 E Church
*Boyd James F jr, music tchr, r 1524 E Church
BOYD JAMES GORDON (Annie K), Pres Duval Cattle Co and Herty Turpentine Cup Co, Vice-Pres The Main Street Co, h 1003 May
Boyd James R (Corrie), chf clk Ry M S, h 1731 Laura
Boyd James R jr, student, r 1731 Laura
Boyd Jessie L, r 1724 Myra
Boyd John E (Hazel L), phys 342 St James bldg, h 2003 Forbes
Boyd Joseph H (Estelle). h 504 Plum M H
Boyd Joseph S, eng Jax Term Co, r 1720 Myra
*Boyd Lillian, r 607 W. Beaver
Boyd Lottie M Mrs, hairdrsr 37 W Adams, h 2841 Market
Boyd Mary (wid James), r 1535 Riverside av
Boyd Minnie L (wid James) waitress, r 1319 Calvin
Boyd Miriam V, tchr, r 1418 Market
BOYD RICHARD L (Violet), Dist Mgr Southern Bell Telephone & Telegraph Co, h Pine and Avondale Circle
Boyd Robert J (Irene), carman Jax Term Co, h 753 Park
Boyd R U, r Y M C A
*Boyd Sallie, cook, 1635 St Johns av

CONSOLIDATED ENGINEERING CO.
Professional Electrical and Mechanical Engineers
Bell Telephone 7477 215-219 EAST BAY ST.

THE CLARK MONUMENT & STONE COMPANY
TWELFTH AND PEARL STREETS
TELEPHONE: BELL 4317-J

JACKSONVILLE NOVELTY WORKS
East 10th Street & Railroad Ave. JACKSONVILLE, FLA.
Store and Office Fixtures, Refrigerators, Odd Sized Doors and Sash, Screenwork, General Woodwork.
Telephone 2888

Purity Ice Cream and Dairy Co.

THE VELVET KIND ICE CREAM U. S. Reg. Pat. Office

Tin Work In All Its Branches

Duval Sheet Metal Works

PAUL CARTER, Propr. Phone 3487 444 Riverside av.

Boyd Thomas A (Dorothy), plmbr, 2231 Silver, h do
Boyd Wm D, mtrmn, r 308 Forest
*Boyd Wm W (Clara), restr 904 Florida av, h 1113 Pippin
Boyd-Wilson Drug Co (W H Wilson), 1301 W Adams
Boyde Thomas J (Mary A), restr, 18 Cedar, h 12 do
*Boyden Henry (Susie), porter, r 718 Jefferson
Boyer Bessie L Mrs, h 1833 Boulevard
*Boyer Cornelia, lndrs, h 315 Oak
Poyer E Doyle, clk Whiddon's, r Panama Park
Boyer Frederick L (N Ruth), clk S A L Ry, h 2325 Pearl
Boyer George B (Mary T), slsmn Fuchgotts, h 1826 Pearl
Boyer Hettie F (wid Henry), h 117 W 6th
Boyer Homer S, clk, Sou Drug Co, r 1833 Boulevard
Boyer Joanna A, tchr West Springfield Sch, r 1833 Boulevard
Boyer, Joseph A (Butler & Boyer), r 1833 Boulevard
Boyer Philip H (Mary), clk Brooklyn Gro Co, h 646 Riverside av
Boyer Rachel, clk W U Tel Co, r Y W C A
*Boyer Samuel, lab, r 315 Oak
Boyer Unette B. cashr Parkisheimer Co, r 117 W 6th
Boyett Alexander W (Willie), clk Am Ry Exp Co, h 424 William
Boyett Donna D, steno Jax Traction Co, r 1416 Main
Boyett Eli L (Alzada), eng, h 1431 E 15th
Boyett Joseph M (Maggie L), rd mstr Jax Traction Co, h 1416 Main

BAKER & HOLMES CO.
Wholesale Grocers and All Kinds of Building Material
Tel. Private Exch. 7816 and 675 Viaduct Street

Boyett Nancy Mrs, r 1564 Gilmore
*Boyett Sylvester J, clo clnr 703 Florida av, h do
Boyett Wm, r 1431 E 15th
*Boykin George E (Katie; Boykin & Johnson), h 1603 W 24th
*Boykin Harry (Gertrude), porter, h 1004½ W Duval
*Boykin Jefferson, lab, h 1639 Cemetery
*Boykin John H Rev (Maggie), h 1632 Hill
Boykin Lloyd M, h 1554 Hubbard
*Boykin Mary, r 1632 Hill
*Boykin Samuel P (Annie) barber 1008 Kings rd, h 1008 Jefferson
*Boykin Shelly, waitress, r 1639 Cemetery
*Boykin & Johnson (G E Boykin, Perry Johnson), barbers 1018 W Adams
Boylan Carl M, mach, r 40 W State
*Boylan Home Industrial Training School, Winifred Myser supt, Jessie s e cor Franklin
BOYLE CARL L (Estelle R), Sec Herndon & Ford Co, h 1444 Ionia
Boyle Herman B (Fern), mach, h 1824 Lackawanna av
Boyle Hugh (Elizabeth), surveyor Lloyds Register of Shipping, h 425 Kings rd
Boyle James H (Lillian V), electn, h 662 Delmar
Boyle John F (Lula), lab, h 4th Grand Park
Boyle John L (Belle R), clk Jones-Chambliss Co, h 923 Laura
Boyle Richard A, auto mech, r John F. Boyle

M. A. Bowlin, HOME APPLIANCE STORE
Specialists in GAS & ELECTRIC Labor Saving Household Devices
Phone 6437 218 W. Forsyth St.

Hall & Pentland
CERTIFIED PUBLIC ACCOUNTANTS
304 Clark Bldg. Phone Bell 3836

DUVAL MOTOR CO. AUTHORIZED AGENTS FORD CARS
Cor Forsyth and Lee Sts.

Boyle Wm C (Susie C), opr W U Tel Co, h 616 Florida av
Boyles Jay J, collr Colonial Specialty Co, r 339 W Adams
Boyles Kendall Y, electn, r 638 Smith
Boyles Martha B (wid John R), h 638 Smith
*Boylston Eli (Pauline), porter, h 528 Madison
*Boynton-Angus (Roberta), wood 4th nr Johnson, h 1718 Lee
Boynton Bertram, carp, r 220 E. Duval
Boynton Edward (Mary), waiter, h 807 W Monroe
Boynton Florence (wid John), h 1441 Walnut
Boynton George S (Mary), dispr S A L Ry, h 216 Lackawanna av
Boynton Martha, r 1441 Walnut
*Boynton Samuel (Bertha), pntr, h 706 VanBuren
Boys' Home, Walter S. Criswell supt, 33 W 6th
Boys' Home Assn, Courtland Buckman pres, A B Potter vice-pres, Francis S. Mason sec, Wm A Dickson treas, W S Criswell executive sec, office and club 103 Market, home 33 W 6th
*Boyt Lula, lndrs, h 7 Acorn la
Boyte W Walter (Lucy), propr Terminal Hotel, h do
Bozeman Curtis B (Sammie B), farmer, h Louisa nr Melson
*Bozeman Douglas (Sadie), carman, h 1031 Mooney
Bozeman Louise V, r C B Bozeman
*Bozeman Robert (Emma), porter, h 813 Kings rd

ESTABLISHED 1870 PHONE 6278
J. GUMBINGER COMPANY
OPTOMETRISTS AND OPTICIANS
DR. S. P. HILL
11 LAURA STREET JACKSONVILLE, FLA.

Bra-Nola Co, T F Carson pres, J C Wells vice-pres, Fred E Boston treas, 1528 Enterprise
Brabham Hampton C (Rebecca), bicycle repr, h 436 Phelps
*Brace George W (Irene), waiter, h 918 Madison
Bracewell Ashley E (Louise), slsmn, h 19 E 2d
*Bracey John (Ada), cook, h 1014 Houston
*Bracey Nicholas, clk, r 1325 W. Monroe
Bracey Robert L (Daisey; Southside Concrete Co), h 106 W St Johns av S J
*Bracy Bert (Fannie), lab, r 1662a Florida av
Bradbee, Caroline E Mrs, matron, h 5 W 12th
Bradbee George (Caroline E), capt Volunteers of Am, h 5 W 12th
Bradbee George jr, clo clnr, r 5 W 12th
*Bradbury Fleming (Maude), reprmn F O Miller Piano Co, r 1205 Louisiana
Braddock A Eler)Lillian), mtrmn, h 424 Magnolia
Braddock Carl (Loretta V), figmn, r 531 E Adams
*Braddock Cato, lab, r 1803 Lee
*Braddock Charlotte, lndrs, h 431 Park
Braddock Clarence E (Mabelle), car inspr, h Lowell av cor Ontario
Braddock Dollie Mrs, r 125 Lackawanna av
Braddock Elizabeth, steno Holt Elec Co, r 625 Grape
Braddock Emmett L (Isia), carp, h 2104 Kings rd
*Braddock Henry R (Lillie), porter, h 348 Charles

BLALOCK, YOUR TAILOR
HATTER and CLOTHIER. Always pleased to serve you
210 W. FORSYTH PHONE 1311

B. E. HARDACRE COMPANY
Surety Bonds
We Write All Forms of Bonds
PHONES 6535-6536
ROOMS 314-315-16 DUVAL BLDG.

J. H. CHAMBERS NOVELTY WORKS
DOOR AND WINDOW FRAMES, SCREEN DOORS AND WINDOWS
Phone 3152. Plant and Office 8th st Betw Laura and Silver

BUY JAX BISCUITS
JACKSONVILLE CRACKER WORKS PHONES 1751-1667

Braddock Lester (Ella R), carmn, h 301 Crystal
Braddock Levy F (Mayme), cond F E C Ry, h 36 W State.
Brademeyer Samuel E, barber, r 1926 Swift
*Braden Frank (Lula), cigar mkr, h 2015 Davis
Braden James H (Frankie M), slsmn, h 826 Albert
Braden James O (Odessa), swtchman, h 1924 Lackawanna av
Bradfield Joseph M, dept mgr W. M. McCrory Co, r 230 E Forsyth
*Bradfield Louis (Susie), plstr, r 410 Cleveland
*Bradford, Amy, midwife, h 1657 Van Buren
*Bradford Annie, cook Henry Hesson
Bradford Barney, steno Am Ry Exp Co, r 211 W Adams
Bradford Catherine E (wid Arthur J), r 528 Davis S J
*Bradford Edward (Ida), cook, h 632 W State
*Bradford Frank, msngr, r 422 Broad
Bradford George W (Rose), carp, r 3 MacDuff av
Bradford Henry C, clk Penn Rubber Co, r 1505 Hubbard
*Bradford Ida, dom, r 812 Clay
Bradford James S (Mary), electn, h Reed av e of Kings rd S J
*Bradford John (Amelia), lab, h 1036 W Ashley
*Bradford Minnie, cook, h 1448 Franklin
Bradford M Evelyn, mlnr The Hat Shop, r 2158 Post
Bradford Nelson E (Signorelli), farmer, h Headley av and Lannboll av Eureka G

Adams, Evans & Co. Engineers and General Contractors
Paving, Road Building, Waterworks and Sewer Construction
ATLANTIC NATIONAL BANK BUILDING

*Bradford Oliver D (Nancy), waiter, h 724 Clay
*Bradford Richard, lab, r 516 Spruce
Bradford Sarah Mrs, bkpr Black-Newkirk Motor Co, r 34 W Church
*Bradford Simmie, hair drsr, r 1247 Railroad av
*Bradford Sylvester (Leona), lab, h 1231 Ives
Bradford Thomas A (Sarah), cond Pullman Co, r 34 W Church
*Bradham Joseph (Emma), janitor, h 329 E Ashley
*Bradham Simon (Simmie), lab, h 349 E Ashley
Bradley Ada (wid Daniel E), r 721 Woodlawn av
*Bradley Arthur (Celia), carp, h 74 Claude
Bradley Arthur L (Margaret), propr The Eldridge, h 509 W Adams
*Bradley Bertha, cook, h 430 W Victoria
*Bradley Buddy (Lizzie), lab, h 128 E State
Bradley Charles H (Bethine), r 1563 Forbes
Bradley Claudia, mgr woman's dept Home Life Ins Co, r 28 W Ashley
*Bradley Caledonia, lndrs, h 1308½ Jefferson
*Bradley Clemens (Henrietta), lab, r 129 Curtis av
*Bradley Cornelia, dom, h 836 (902) Washington
*Bradley Dock W, chauf, r 1801 Louisiana
Bradley Edgar W (Cora M), pntr, h 615 Gilmore
*Bradley Elliot (Minnie), lab, h 1336 W Duval
Bradley Eloise (wid Harvey D), h 436 E Adams
Bradley Esther M (wid Isaac G), h 126 E Monroe
Bradley Floyd, r 584 Cherry av

W. E. LAW & CO.
BUILDING MATERIALS
WHOLESALE ONLY
401-403 HILL BLDG
PHONE 6915

RENT A NEW FORD and DRIVE IT YOURSELF
THE FORDIT CO.
804 Laura St.
Phone 1171

CUMMER LUMBER CO.
MANUFACTURERS CYPRESS LUMBER and CRATE MATERIAL
Office 453 St. James Bldg.

Certain-Thyson Milk Co.
MILK CREAM BUTTER
Cor. W. Forsyth and Myrtle Ave. Phone 8611

*Bradley Frank, carp, r 74 Claude
*Bradley Geneva, maid, r 227 Stuart
Bradley George L (Winona), clk A C L R R, h w s Whitaker, 6 e of Buffalo av
*Bradley Henry, lab, r 74 Claude
Bradley Herbert (Katherine C), chf clk Clyde S S Co, h 1817 Perry
*Bradley Horace (Leila), lab, h 102a Madison
*Bradley Jack, cook, r 122 North
*Bradley James (Ethe), barber, h 817 W Beaver
Bradley James R (Nellie), bgemstr S A L Ry, h 584 Cherry av
Bradley Jessie Mrs, h 2800 St Johns av
*Bradley John (Bertha), lab, r 1307½ Davis
*Bradley John (Carrie), restr 633 W Ashley, h 2011 Venus av
*Bradley John jr (Ellen), waiter, h 524 W Union
Bradley John T (Bessie), carp, r 222 Ocean
*Bradley Joseph (Sarah), grocer 601 Washington, h 603 do
*Bradley Louis (Alice), lab, h 1131 Davis
*Bradley Louis, shoe repr, r 1020 W 10th
Bradley Margaret, tchr Panama Park Sch
*Brad ey Mark A (Artanza), garage 1320 Florida av, h 1128 Odessa
*Bradley Martha, r 870 Kings rd, S J
*Bradley Melissa, h 1801 Louisiana

HARRY F. FROMME
INSURANCE
Atlantic National Bank Bldg. Phone 6655
CASUALTY
FIRE
LIVE STOCK
SURETY

*Bradley Oscar, porter Bussey & Downs, r 403 Spruce
*Bradley Pearl, dom, r 129 Curtis av
*Bradley Pugh, lab, r 1307 Davis
*Bradley Richard (Mattie), lab, h 1258 Joseph
*Bradley Robert T (Addie), auto mech, h 1457 Franklin
Bradley Roland, r 584 Cherry av
*Bradley Sylvia, lndrs, r 729 Missouri av
Bradley S Col ins (Julia), broker, h 1331 Market
*Bradley Thomas (Irene), lab, h 723 E 5th
Bradley Thomas G (Alice), broker, h 148 W 7th
*Bradley Victoria, r 929 Oakley
Bradley Villa, opr Bell Tel Co, r 507 Cerry av
*Bradley Wesley, porter, r 129 Curtis
Bradley Wm, sawyer, r 1935 Ionia
*Bradley Wm, stoker, h 1029 W State
*Bradley Wm, tai or, r 917 Nawnan
Bradley Wm E (Izona), inspr Fruit Growers Exp, h 703 E Ashley
Bradley Wm E (Margaret), opr W U Tel Co, h 17 W 10th
*Bradley Wm R Rev (Allie), pastor Shiloh Primitive Bap Ch, h 1245 Joseph
Bradshaw Eugene M (Leona), Fla sub-dist supvr U S Veterans Bureau, h 3608 St Johns av
Bradshaw Florence, tchr Fairfield Sch, res Arlington, Fla
Bradshaw Fred W (Anna B), butcher, r 1207 E Duval
*Bradshaw Gus (Mamie), lab, h 911 W Church

THE DENBY SEED COMPANY
Tested and Quality Seeds. All Seeds and Plants in Season.
Poultry Feed, Supplies and Remedies. Tel. 2813. 125 E. Bay St.

FRENCH MIRROR PLATE GLASS CO. GLASS ALL KINDS FOR BUILDING PURPOSES
533-535-537 E. Bay St. TEL. Bell 1572 MIRRORS, SILVERING, RESILVERING

Wilson, Otwell & Cone, Inc.
ENTERPRISE and STOCKTON STS. PHONE 601
Boxes, Crates, Barrels, Cross Arms
LUMBER

Union Furniture Co. | **PHONE 3104**
702-710 FLORIDA AVENUE

Bradshaw James E, city firemn, r 518 Main
Bradshaw John, clk The Texas Co, r 332 E 3d
Bradshaw Roy R, clk Loose-Wiles Biscuit Co, r 1315 (715) Cope and
Bradshaw Susan E Mrs, r 301½ Riverside av
BRADSTREET CO THE, George A Follin Supt, Mercantile Agency 1-2-3-5 The Baldwin Bldg, Tels 340 and 341
Bradt Margaret Mrs, r 1950 Laura
*Bradwell Charles, lab Jax Gas Co
*Bradwell Ethel, lndrs, h 516 S Myrtle av
*Bradwell Jesse, lab, h 1247 E 24th
Brady Frances (wid Arthur), furn rms 922½ W Bay, h do
Brady Harold P, clk Strachan Shipping Co, r 121 W 7th
Brady James, clk Seaman's Institute, r do
*Brady John, lab, r 1230 W Union
Brady John T, blksmth, r 117 Broad
Brady L Parkhurst (Margaret), loan mgr Barnett Natl Bank, h 529 E Duva
Brady Samantha H (wid Silas), r 2312 Le Vere av
Bradymer Samuel, barber, r 1926 Swift
Bragdon James, hlpr, r 7 Douglas
Bragdon Louise (wid J A), slsldy H & W B Drew Co, h 615 Lafayette
Bragdon Ruth, steno S K David, r 615 Lafayette

PORTRAIT AND COMMERCIAL PHOTOGRAPHY
THE WOODWARD STUDIO, INC.
"Where Your Heart is, Your Photograph Ought to be"
Phone 2211 Twenty-One West Adams Street

*Bragg Horace (Ellen), grocer 1298 Cedar, h do
*Bragg Robert (Camille), driver, h 926 W 18th
*Braggs Wm (Eva), lab, r 114 Johnson
Bragunier Mordina F Mrs, purch agt Jax Traction Co, h 2318 Herschell
Brailsford Thomas W, chemist, r 531 W Adams
*Braisford Archie, janitor, h 11 Minnie
Braley Arthur W (Anna), grocer 207 Center, h do
*Bram Samuel H Rev (Dora), h 1645 Hill
Braman Lessie F (Constance), slsmn, h 1915 Forbes
Bramberg David (Mollie), shoes 535 Riverside av, h 533 do
Bramlet Wm M (Mabel), r 332 E Adams
Brammer Kennon, firemn, r 425 Forest
Brammer Wm O (Mary E), carp Towers Hdw Co, h 425 Forest
Brammer Wm O jr, carp Towers Hdw Co, r 425 Forest
Branan Flossie K, tchr Brentwood Sch, r 316 W 7th
Branan Jesse W (Josie), sec E Bean & Son Co, h 316 W 7th
Branan John L (Eliza), cond A C L, h 414 E 6th
Branan Josiah L, br mgr Penn RubberCo, r 414 E 6th
Branan L Frank (Mamie), asst chf dispr S A L Ry, h 410 W 19th
Branch Apartments, 417 Liberty
Branch Edward E (Nellie), propr Branch apts, h 7, 117 Liberty
*Branch Gaston W (Louise), draymn, h 230 Eagle
*Branch Lafayette, carp, r 812 W Beaver
*Branch Sylvester (Mary), lab, h 706 Fairfield

McCARTHY & LEU
WHOLESALE AND RETAIL DEALERS IN HARDWARE AND MILL SUPPLIES
105 JULIA, COR. FORSYTH TELEPHONE 8113

H. C. WELLER CO. 1208 Graham Bldg. Jacksonville, Fla.
RELAYING RAILS, RAILWAY AND CONTRACTORS' EQUIPMENT

N. D. Suttles & Co.
Real Estate, Loans, Insurance
212 W. Forsyth St. Bell Phone 5131

TELFAIR, STOCKTON & CO.
REAL ESTATE—MORTGAGES—INSURANCE
CORNER LAURA and DUVAL STS. PHONES 82 and 83

PHONE 4843

Drink GOOD HOPE MINERAL WATER

*Branch Walter S (Rebecca), grocer 35 Curtis av, h do
Brand Richard D (Lillie B), solr Model Lndry, h n w cor Stimson and St Johns av, St Johns Park
Brandee Frederick (May), emp Morris & Co, r 634 Copeland
Brandies Amy Mrs, r 841 Lackawanna av
Brandies Eulis, mach opr, r 600 MacDuff av
Brandies Fred, smoker Morris & Co, r 634 Copeland
Brandies James R (Alice B), storekpr Jax Term Co, h 600 MacDuff av
Brandies Lewis H (Amy), track foremn Sou Ry, h 715 Albert
Brandies Mildred, opr W U Tel Co, r 600 MacDuff av
*Brandon Samuel, cook, h 923 E 3d
*Brandon Wm T (Mattie), lab, h 2004 Davis
Brandrup Henry, pipe mkr Jax Concrete Prod Co, h Westbrook blvd and Enterprise
Brandstone Annie (wid Joseph), propr Parisian Dry Cleaning Co, h 8, 1320 Main
Brandt Harry M (Agnes), carp Gibbs Gas Eng Co, h St Augustine rd
Brandt Helen R, tchr La Villa Sch, r 24 W Monroe
Branford Lumber Co, H W Taylor pres, 708-10 Graham bldg
*Branham Mary, lndrs, h 1313 Julia
Brannan Clifton, clk, r 1902 Lackawanna av
Branner L Wm, clk Whiddons, r 127 E Ashley

See Us for Business Opportunities
INTERSTATE EXCHANGE COMPANY
Business Brokers, Real Estate, Rentals, Loans, Exchanges Negotiated on Real Estate or Personal Property anywhere in the U. S.
221 DUVAL BUILDING PHONE 4143

Brannen Wm B (Mae), police, h 568 Woodlawn av
*Branning George W (Martha), brk yr, h 762 W Union
Branning G Briggs ,Edith; Schleicher & Branning), h 1713 Perry
BRANNING LOUIS J (Emeline), Asst Cashr Bank of South Jacksonville, h 407 Hendricks, S J, Tel 420-J
Branning Percy T, musician, r Y M C A
Branning Thomas J (Elizabeth), bridge tndr, h 403 Hendricks av, S J
Brannon Alice, steno, r 23 E Ashley
Brannon Mary, student, r 23 E Ashley
Brannon Ralph, plmbr, r 320 E Church
Branscombe Wm A (Mackee), asst mgr Kingan & Co, h 3, 115 W 2d
Bransford, Lee E (Blanche), phys 509 Professional bldg, h 241 W 8th
Brant George C, carp, r 611½ Main
Brantley Ada, r 211 E 17th
BRANTLEY CLARENCE W, Sales Mgr A H St John & Co, r 33 Lancaster ter, Tel R-4196
*Brantley Allen, lndrs, h 53 Acorn
Brantley E Lamar, pntr, r 211 E 17th
Brantley Gordon, steno Cockrell & Cockrell, r 33 Lancaster
Brantley Grace B Mrs, bkpr Wills & Whitner, r 2102 Myra
Brantley Henry G (Josie), hotel and restr inspr City Health Dept, h 45 E 9th

Southern Art Glass Co. LEADED AND ART GLASS MANUFACTURERS
850-858 Florida Ave. Bell Phone 203

P. J. DOUGHERTY ROOFING of All Kinds
Roof Repairing My Specialty
ABSOLUTE SATISFACTION GUARANTEED
1822 WAMBOLDT ST. PHONE 1622

PLUMBING HEATING | R. L. Slauter
131 E. FORSYTH ST.
Phone 2773 Res. R-1922

Brantley Hugo V (Avie), h 355 E 5th
Brantley Isobel, r 33 Lancaster
Brantley James Q, clk Jax Term Co, r Y M C A
*Brantley Lee, lab, h 1005 Oak
Brantley Mary J (wid Benjamin), r 211 E 17th
Brantley Baude Mrs. opr Bell Tel Co, r 20 W Church
Brantley Otis, carver Childs Restr, r 625 Ionia
Brantley Roy L, slsmn Sou Nash Motor Co, r 1138 E 4th
Brantley Susan F (wid Clarence W), tchr East Jacksonville Sch, h 33 Lancaster
*Brantly Adolphus D (Ada), lab, h 1024 W State
Brantly Gladys Mrs, steno A B & A Ry, r 638 Newman
Brantly Jack B (Gladys), solr A C L Ry, h 638 Newman
*Branton Maggie, dom, h 1220 Oakley
Braren Bernhardt K (Inge), soft drinks 905 Davis, r 414 W Union
Brasch Albert M C (Ella M), eng, h 2705 Laura
Brasch Barbara Mrs, opr W U Tel Co, h 31, 1028 E Ashley
Brasch Karl E (Barbara), clk Marshall & Spencer Co, h 31, 1028 E Ashley
Brasewell Clara Mrs, prop Cummer Hotel, h E 15th Milldale
Brasewell Wm, h Cummer Hotel
Brash Eugene J, student, r 32 Stockton

BONDS FOR INVESTMENT
All Listed Securities Can Be Bought on Our 20-Pay Plan
The L. K. Riley Co., Inc., 40 Buckman Bldg. Phone 40

BRASH-FENDIG CO, Sol Brash Pres, Albert Fendig Vice-Pres, Louis R Fendig Sec and Treas, Rentals and Insurance, 2d floor Buckman Bldg, Tels 3326 and 300 (See adv on map)
Brash Margery D, student, r 32 Stockton
BRASH SOL (Rita M), Pres Brash-Fendig Co and Atlantic Gulf Lumber Sales Co, h 32 Stockton, Tel R-3986
Braswell Arthur G (Kate), pharm, Snyder Drug Co, h 323 W Beaver
Braswell F James, auto mech, r 611 Park
Braswell Joseph H (L Pearl), slsmn Burts & Williams, h w s McLean av nr 16th MH
Braswell Rosalie (wid Ernest), attndt Dr Luther Holloway, h 1827 Herschel
*Bratcher Mary, r 1104 Clay
Bratt Floy M (wid Frederick), steno L M Anderson Dental Sup Co, r 2310 Laura
Braugh Wm H, labor organizer, r Hotel Flagler
Braun, see also Brown
Braun Charles (Madeline), cigars Aragon Hotel, h 806 Dellwood av
Braun Dorothea M, steno, r 806 Dellwood av
Braus Charles (Rose), h 318 Clay
Bravaldo Marston C (Mattie; Manhattan Market), h 310 Spearing
*Bravo Enrico (Lizzie), cigar mkr, h 221 North
*Braxter Charles (Hattie), driver, r 740 Houston

JOAN
Importers and Designers of High Class Millinery
The Paris Shop of Florida, 205 Hogan St, Tel. 1222

FOR AUTO AMBULANCE Call Phone 6713

R. R. Rosborough
Telephone me today lest you forget
PHONES 8190-8191
303-4-5 Dyal-Upchurch Bldg.
General Insurance
Leading Companies
Maximum Protection
Minimum Cost

"KEEP MOVING!"
Call Phone 6470

SUDDATH MOVING AND STORAGE CO.

Household Goods Moved, Stored, Packed, Shipped
Reasonable Prices Excellent Service
OFFICE and WAREHOUSE, 626 WASHINGTON ST.

*Braxton Daly N (Maria), clo clnr, h 1748 Jefferson
Braxton J Marshall (Eva), asst eng U S Eng Office, h 1331 Laura
Bray Carolyn R, tchr School of Musical Art, r 240 W Church
Bray Charles W (Ellen), agt N Y Life Ins Co, h 1225 Riverside av
Bray Emma (wid Lonnie), opr Bell Tel Co, h 4 E 21st
*Bray John, lab, r 1018 Jefferson
Bray John H (Lizzie), mtrmn, h 712 Riverside av
Bray Nora L Mrs, steno Sou Whol Gro Assn, r 426 E Church
*Bray, Thomas W (Beulah), chauf, h 129 W Orange
Bray Wm C, carp, r 819 Main
*Brayboy John H, barber, r 518 W Monroe
*Brayboy Oscar (Belle), barber, h 752 W Church
*Brazell Jessie, tchr, r 1105 W Adams
*Brazell Susan, lndrs, h 121 E Beaver
*Brazelle Alexander E, lab, h 218 Stonewall
Braezeale Emma (wid Isaac), r 1819 Herschel
Braezeale Isaac N, clk A C L, r 1819 Herschel
Braezeale Wm E (Minnie: Breazeale & Smith; Breazeale & Willard), h 1819 Herschel
Breazeale & Smith (Wm E. Beageale, C E Smith), clo clnrs, 229 E Union
Breazeale & Willard (W C Breazeale, T E Willard), filling sta, 590 Park

SAMUEL C. TAYLOR CO., Inc.
RENTAL AGENTS
REAL ESTATE—INSURANCE—LOANS
PHONE 1773 10 OCEAN ST.

Brechter Leroy, mach, r 425 W Monroe
Breckenridge Milton (Lillie), ins agt, r 427 E 3d
Breden Henry (Paulina), grocer 1000 Myrtle av, h 1304 do
Breden George H (Elizabeth)' chauf, h 2206 Kings rd
Breden Henry (Pauline), grocer 100 Myrtle, h 1304 do
Breden Henry W, acct Standard Oil Co, r 1304 Myrtle av
Breden Wm, appr Bennett's Hat Factory, r 1304 Myrtle av
Bredenberg Albert E (Grace), condr Pullman Co, r w s McLean av nr 16th M H
*Breeden Lee (Ella), lab, h 1552 Franklin
*Breeden Louisa, dom, h 1226 Oakley
Breedlove Eugene G (Leone L), mach, h 2030 Park
Breen Elizabeth F, steno Kohn-Furchgott Co, r 1435 Rosselle
Breen John T (Katie), prsman Jax Ptg Co, h 1435 Rosselle
Breen John T jr, clk S A L Ry, r 1435 Rosselle
Breen Mary, binder Jax Ptg Co, r 1435 Rosselle
Breese Richard (Annie) lmbr broker, h 506 Plum M H
Brehl George, watchmkr B Reyner, r 521 Main
Breitenbucher Anton E (Lucile), chiropractor 114 W 10th, h do
Breth Harvey E, lmbr inspr Pa Ry System, r Burbridge Hotel
Brelsford E Reed, slsmn Buckman & Ulmer, r 959 Riverside av
*Bremen Harry (Rosa), lab, h 141 E Beaver
*Bremen Harry jr, lab, r 1002 Cedar
Bremer Bros Iron Works (J W, D W and LeRoy Bremer), 132 S Ocean

THE LETTER SHOP
12 U. S. TRUST BLDG.
THE MULTIGRAPHING OFFICE OF FLORIDA
PHONE 1626

ZENZER IRON WORKS
Blacksmith, Machine and Boiler Shop
Prompt Attention Given Rush Orders
J M ZENZER Prop
911 E Bay St. Phone 6103

CHAS. H. MEREDITH
Tel. 3715 809 East Bay St.
PLUMBING, HEATING, ROOFING AND TINNING

Robinson Motors Co.
PIERCE ARROW and LINCOLN MOTOR CARS AND TRUCKS
908-910 MAIN ST.
TEL. 6927

Bremer Dele W (Leila L; Bremer Bros Iron Works), h 1824 Marshall
Bremer John W (Marion; Bremer Bros Iron Works), h 25th cor Perry
Bremer LeRay (Bremer Bros Iron Works), r 138 Ionia
Bremer Martha (wid August W), h 1338 Ionia
Bremner Wm (Winnie), clk Gulf Refining Co, h 2642 Pearl
Brenan Robert E ((Claudine), v-pres Reed Furn Co, h 212 Louisa S J
Brenard Elizabeth A (wid Joseph U), h 420 E Church
Brendel Alfred R (Josephine), clk Clyde S S Co, r 212 E Church
Brenizer Joseph A (Flora), barber 4 Hogan, h 18 W 20th
BRENNAN FRANK D (Daisy E), Treas Livingston-Yonge Co, Atty-at-Law 110 Law Exchange Bldg, h 140 E 5th
Brennan George D, presser, r 824 E Beaver
Brennan Wm G (Ida M; Whalen & Brennan), h 400 MacDuff av
Brenneke Frederick W (Lena), com officer Salvation Army, h Salvation Army Hotel
Brenner Patrick H, asst chf opr W U Tel Co, r 119 E 7th
Brenner Wm L (Fannie), chf clk W U Tel Co, h 119 E 7th
Brentwood School, Springfield blvd s w cor 26th
Brereton Isaac (Margaret), h 312 W Beaver
Breslin Peter A (Alice), window trmr A Morris & Co, r 325 W 9th

W. M. McCRORY CO. General Insurance Surety Bonds
56 W. Bay St. Tels. 3195-6-7

Bresnahan Patrick J Rev, rector Church of the Assumption, h 211 Catherine S J
Bretch Blanche, steno, r 130 W Monroe
Bretch Olive, steno, r 130 W Monroe
Bretney Henry Clay (Anna G), pass agt L & N R R Co, h 10 Oakdale Apts
Brett Charles, confr 1446 E Duval, h do
Brett Jack, r 22 W 16th
Brett Nelson (Marguerite), musician, h 1501 Montague ter
Brett Thomas L (Jessie), collr Jax Furn Co, h 22 W 16th
Brewer C Horace (Louisa M), meat ctr, h 3624 Pearl
*Brewer David L (Zola E). clk, h 1406 Myrtle av
Brewer George L (Bessie), waiter Park Cafeteria, h 823 E Adams
*Brewer Grace A, tchr Edward Waters College, r do
*Brewer Robert, lab, r 1584 Louisiana
*Brewington Daisy, ice cream 1200 E 3d, h 1476 Franklin
*Brewington Jesse (Daisy), grocer 1476 Franklin, h do
Brewster Hospital, Bertha E Deen supt, 1001 W Union
Brice, see also Bryce
Brice Charles H, mgr Fletcher Park, Telfair Stockton & Co, h 48 Atlantic blvd S J
Brice George W, emp Am T & T Co, r 9200 Riverside av
*Brice George W (Irene), steward, h 918 Madison
Brice Joseph W (Bertha G), mgr Swift & Co, h 1449 Oak

Coal Telephones 3837, 3838 **Logan Coal & Supply Co.** 666 E. BAY ST. **Coal**

JACKSONVILLE CONCRETE PRODUCTS CO.
530 RIVERSIDE AVE. FRED C. HEDRICK, Manager PHONE 678
BLOCKS AND BUILDING UNITS TILE SIDEWALKS CONCRETE PAVEMENTS

H. I. SIRMANS, President WILLIAM McCARREL, Sec. and Treas.
FLORIDA PROTECTIVE ASSOCIATION
CRIMINAL AND CIVIL INVESTIGATIONS
Phone 4068 Offices 302-304 Hill Bldg. Night Phone 7098-J

PHONE 1215 **Jacksonville Furniture Co.** 835 W. Adams Street

Brice J Clifford (Mildred), clk Piggly Wiggly, h 1819 Marshall
Bricker Wm F (Hilda), tchr Duval High Schl, h 222 E Duval
*Brickley, John, restr 518 W State, h 339 do
Brickwedel Conrad (Anna D), h 101 E Church
Bridger Walter L (Clifford), bus agt Mach Union, h 54 Burwell.
Bridges Edwin L (Jennie C; West End Pharmacy), h Oak s e cor Donald
Bridges Eleanor, r 312 Forest
Bridges George (Leona), eng S A L Ry, h 175 Waller
*Bridges James, lab, r 1135 W Church
*Bridges James, shoe repr, 718 W Ashley, r 1210 Dyal
*Bridges Joseph (Clyde H), meat ctr, h 914 Van Buren
*Bridges Lavenia, h 1007 Spearing
*Bridges Maggie, dom, r 315 Jackson
Bridges Martha A (wid John), r 175 Waller
Bridges, Mason D (Peerless Pop Corn Co), r 1221 E Duval
*Bridges Mattie, dom, r 1025 W Church
Bridges Philip R (Rhona), msngr, h 324 Florida av
Bridges Virgil O (Clara L), eng S A L Ry, h 1847 Phyllis
Bridges Watty S, clk J P Entenza, r 708 Oak
Bridges Wm (Juliette), pntr, h 428 William
Bridges Wm M, clk United Prod Co, r 418 Market
Bridges Wm W (Gladys), dairymn, h Huron cor Lowell av
Bridges Zack R (Adelle), meats 702 Market, h 1012 E. Beaver
Bridges Zeola S (Ellie), mach, h 312 Forest

CLIFFORD A. PAYNE
Insurance in All Its Branches
MORTGAGE LOANS
Phone 1047 9th Floor Bisbee Bldg.

Bridges Zeola S jr, hlpr, r 312 Forest
*Bridgett, Sarah, lndrs, r 2108 Phoenix av
Bridier Eloise, slsldy S H Kress & Co, r 532 Landon S J
Bridier, Eloise C, r 532 Landon S J
Bridier Ralph F (Catherine), clk Groover-Stewart Drug Co, h 336 E 5th
Bridier, Theodore E, pharm, r 336 E 5th
Bridier, Wm H (Rosalee), cond F E C Ry, h 532 Landon S J
*Brigadier Ida, lndrs, h 1612 Lackawanna av
Brigance Andrew J (Annie), dep sheriff, h 1317 Walnut
Brigance Ellis, mach, r 1806 Lackawanna av
Brigance Gordon, clk, r 1806 Lackawanna av
Brigance Leon, r 1806 Lackawanna av
Brigance Robert E (Lula), pntr, h 1806 Lackawanna av
*Briggs Alexander (Helen), plstr, r 612 Jefferson
*Briggs Edwin, shoe shiner, r 1523 Stewart av
Briggs Fred E (Lucy N), ins, r 421 Laura
Briggs James D, stage carp, r 1808 Main
Briggs John L (Ada E), slsmn, h 816 May
*Briggs Milton (Rachel), carp, h 540 Spruce
Briggs Robert E (Celia), sec to pres Cons Naval Stores Co, sec Fla Industrial Co, h 1445 Oak
Briggs Russel A, hlpr, r 714 Riverside av
*Briggs Sandy, chauf, r 1523 Stewart av
Briggs Walter A (Elizabeth)), contr, h 714 Riverside av

Herndon & Ford Co.
805 Main St. Phone 1919
REAL ESTATE
RENTALS
LOANS
FIRE INSURANCE

BAGGAGE PHONES 112 and 87
WHY YOU SHOULD USE THE JACKSONVILLE BAGGAGE & CAB CO.: Their drays do nothing but haul baggage. For quick service we have men in the baggage room. We call for your checks free of charge and deliver your trunk. Our dray check is the only check recognized by the Jacksonville Terminal Co. Office, Union Station.

AMERICAN ELECTRIC CO. FEDERAL ELECTRIC SIGNS
128 E 4th
Tel. 8453

Jones Lumber Co.

"QUALITY and SERVICE"

*Briggs Wm (Florence), lab, h 1507 W State
Brigham Lawrence S (Mary A), pharm McDonald Drug Co, h 2025 Silver
*Bright Beulah (Henrietta) lab, r 727 Houston
Bright-Brooks Lumber Co Inc, V H Rentrop mgr, 405 Atlantic Nat'l Bank bldg.
*Bright Bunnie (Addie), lab, r 1675 Madison
*Bright Ephraim (Ella M), lab, h 604 Dillon
Bright John, appr Bennett's Hat Factory, r 2006 B
*Bright John, electn, r 759 W Union
*Bright John B (Jessie), carp, r 1822 Rose
*Bright John H, electn, r 715 Spearing
Bright John H (Katherine), solr N Y Lndry, h 2006 Steele
Bright John L, slsmn, r 2006 Steele
*Bright Kelly, dom, h 1201 Louisianna
*Bright Maggie, lndrs, h 1425 2d
*Bright Willie, sackmkr, h 917 Odessa
*Brightman Joseph (Carrie), lab, h 1217 Van Buren
Brightman Mary, clk Mutual Life Ins Co, r 603 Davis S J
Brightman Oscar (Bessie), h 603 Davis S J
*Brightmond Wm (Esther), lab, h 728 Odessa
Brigman Arthur (Willie), billiards 245 Riverside av, h 301 do
Brigman Willie Mrs, opr Bell Tel Co, h 301 Riverside av

BROWN BATTERY CO.

222-224 W Adams Phones 888-988

BATTERY SERVICE TO ALL

Six Years of Battery Service in Jacksonville

BRILLHART HARRY L, Physician Mezzanine Floor Graham Bldg, Tel 1884, h Church Club 230 E Forsyth, Tel 1456
Brindel Alfred R, clk Clyde S S Co, r 212 E Church
*Brinkley Blanche, lndrs, r 1803 Davis
Brinkley Calvin (Caroline), real est 426 St James bldg, h Lem Turner Park
Brinkley John B (Elsie), servicemn Delco Light, r 257 W 5th
Brinkley Memorial M E Church, 2200 Kings rd
Brinkley Nannie R (wid John H), h 743 Grape
*Brinkley Otis H, driver Am Ry Exp Co, r 743 Grape
*Brinkley Prescilla, h 1048 Franklin
Brinkley Wm S (Emma S), ins, h 222 Stockton
Brinkley W Spencer, optical mech G W Edgar, r 222 Stockton
Brinkman Wm C, clk Fruit Growers' Express, r 1323½ Liberty
Brinley Robert E L (Julia), foremn E O Painter Fert Co, h 150 Louisa S J
Brinson Alice H (wid Philip), h 715 Chelsea av
Brinson Arthur B, bkpr Atlantic Nat'l Bank, r 715 Chelsea av
Brinson Daisy C, slsldy McGriff-Newman Co, r 325 W Church
Brinson Gertrude, steno, r 415 W Monroe
Brinson Grover, clk Putnam Lbr Co, r w s Lake Shore blvd 2 s s of A C L Ry Milldale
*Brinson Helen, dom, r 1128 Odessa
Brinson Henry J (Susanna), clk, h 1638 Dellwood av
Brinson Herbert (Martha), hostler S A L, h 2326 Burwell
Brinson James A, acct Suwannee Lmbr Co, r 2124 Main
*Brinson John (Lucy), lab, r 106 Cleveland

"DEPENDABLE" Brass, Bronze and Aluminum Castings

PERFECT SERVICE AND QUALITY

THE C. I. CAPPS CO. 1224 Adams St. Telephone Bell 5114

Jacksonville Ship Chandlery Company

SUCCESSORS TO HUSSEY & COPP

The Largest Ship Chandlery Co. The Largest Sail Makers and Ship Riggers on the South Atlantic Seaboard 239 E. Bay St., Cor. Market St.

Drink Coca Cola in Bottles

J. C. HALSEMA MFG. CO.
LUMBER MANUFACTURERS, WHOLESALE AND RETAIL
WINDOW AND DOOR FRAMES—ROOFING
Mill and Office, 9th, Cor. Ionia Tels.: Bell 306-761

Brinson Joseph, chauf, r 1638 Dellwood av
Brinson Mamie J, smstrs, r 415 W Monroe
*Brinson Miller (Louise), lab, h 1912 Lee
Brinson Mitylene, bkpr Travis Lmbr Co, r 325 W Church
Brinson Myrtle, sec Riverside Hospital Clinic, r 423 E Monroe
*Brinson Samuel, lab, r 106 Cleveland
Brinson Samuel L, clk A C L, r 305 Cedar
*Brinson Thomas, carp, r 1225 Corning
*Brinson Thomas, lab, r 1912 Lee
Brisbane Clarence L (Three B's Transfer Co), r 1038 E 15th
Brisbane Earl L (Three B's Transfer Co), r 1038 E 15th
Brisbane Henry C (Dorothy; Three B's Transfer Co), h 1038 E 15th
*Brisbane Jane, lndrs, h 1016 Hogan
*Brisbon Lucius (Nellie), cook, h 915 W Ashley
*Brisbon Wm (Annie), janitor, h 1165 Madison
*Brisby Dock, lab, r 1213 E 20th
*Brisby George, lab, r 1213 E 20th
*Brisby Jesse (Lucile), chauf, h 1511 Pippin
Brissette Emile R, mgr Mack International Motor Truck Corp, r Hotel Burbridge
BRITISH CONSULATE, Walter Mucklow Consul, 420-427 Hill Bldg
Britt Daisy L Mrs, hemstitching, h 1648 Silver

McCANTS-HALL CO. Ford THE UNIVERSAL CAR **AUTOMOBILES**
Authorized Dealers
Phones 376 and 377 214 East Bay St.

*Britt Emmett (Nina), lab, r 1068 Spearing
Britt Helmar E, steno Kohn-Furchgott Co, r 148 E 3d
Britt John H, teller Fla Nat'l Bank, r 409 W 9th
Britt Luther L (Hattie V), slsmn, h 148 E 3d
Britt L Floyd, slsmn, r 148 E 3d
Britt Oscar H (Dorothy), mach, h Garfield cor Orchard
Britt Sidney A, auto mech, r 1354 Hubbard
Britt Waverly P (Daisy), bkpr Fla Paper Co, h 1648 Silver
Brittain Charles C, slsmn, r 2240 Pearl
Brittain Charles M (Marie M), asst sec Baptist State Bd of Missions, h 2240 Pearl
Brittain George M (Minnie), gatemn Clyde S S Co, r 2135 Oak
Brittain Kim M, student, r 2240 Pearl
Brittan Ancel A (Mary E), cashr Atl Ice & Coal Corp, h 148 Drysdale
Brittan, Luella N, steno, r Hotel Albert
*Brittin Andrew (Rebecca), lab, h 325 Charles
Britton Bernard H, slsmn J G. Christopher Co, h 422 E Church
*Britton Bertha, elev opr, r 1505 W 21st
Britton Caroline W, steno F D Bisbee, r 422 E Church
*Britton Emma, packer, h 1505 W 21st
Britton Frank J (Imogene), auto mech, r 1317 Walnut
Britton Gladys M, steno U S Dept of Justice, r 1 Varnon ter
*Britton Helen, dom, r 1505 W 21st
Britton Hugh W (Dolores), office mgr Starr Piano Co, h 509 W 17th

STRICKLAND & TRAVIS
INSURANCE AND SURETY BONDS
402-406 BISBEE BLDG. PHONE 5231

ELLIS, CURTIS & KOOKER
Civil Engineers and Surveyors
Drainage and Highway Sewerage
and Railroad Work Blue Prints
Phone 948
Rooms 211 to 215 Realty Bldg.

L. C. HENDRYX BUICK SERVICE
S. W. Corner Sixth and Walnut, Rear 336 East Sixth
TELEPHONES
DAY 347
NIGHT 6514
ALL WORK GUARANTEED

INDEPENDENT LAUNDRY CO., Inc.
We are Independent of the Laundry Trust.
1060-1062 Washington St.
PHONE Bell 7200

Britton Ida J, bkpr, r 422 E Church
Britton Imogene Mrs, steno Geo W Kennedy Furn Co, h 1317 Walnut
*Britton Samuel, waiter, r 1505 W 21st
Brizard Lezan J (Lydia), sawyer, h 234 E 18th
Broad Street Department Store (Louis Bobroff, Samuel Heimowitz), 322-324 Broad
Broadbent Clarence C, baker, r 325 W. Beaver
Broadfield Mary C (wid James M), r 335 W 4th
Broadnax, see also Brodnax
*Broadnax Charlotte, lndrs, r 1215 Madison
Broadnax Lydia (wid Robert), r 736 Dellwood av
*Broadnax Sherman (Ada), bottler, h 108 Madison
Broadstreet Henry T, eng City Eng Dept, r 314 Victoria
Broadstreet Wm G (Margaret), marine eng, h 314 Victoria
Broadstreet Wm G jr (Arey) marine eng, h 1111 Joseph
Broadwater Tobias F (Katherine E), yd cond A C L, h 1325 Hubbard
Broadway Shoe Store (Joseph Moscovitz, Abe Silbovitz), 143 Broad
*Broadway Wm (Edith), carrier P O, h 1648 Van Buren
*Broady Wm (Addie E), mason, h 1018 Cedar
Broboos Louis, h 120 E 3d
Brobston Albert, r Mrs E PGolden, Ortega
Brobston Edwin, r Mrs E P Golden, Ortega

TILE Drain, Partition, Roofing, Fire Proofing, Denison Interlocking
327 Laura Gamble & Stockton Co. Phone 1522

Brobston Priscilla (wid Edwin), r Mrs. E. P. Golden, Ortega
Brobston Stanley (Emily; Stanley Brobston & Co), h Ortega blvd Ortega
Brobston Stanley & Co (Stanley Brobston), real est, 206 Dyal-Upchurch bldg.
Brock Albert E, clk Miller Rubber Co, r 431 W Church
Brock Bessie G Mrs, h 101 Ames av S J
Brock Charles F (Brock & Wamboldt), r 140 W 5th
*Brock Cliff, lab, r 1903 Center
Brock Earl A, auto mech, r 55 W McLean av
Brock Frank J (Hannah), pres and genl mgr Brock-Sharp Mach Co, h 140 W 5th
Brock James K, steno F E C Ry Co, r St. Nicholas, Fla
Brock John E (Fannie), grocer 615 Palmetto, h do
Brock J. Dewey, barber, r 604 W Bay
Brock Kenneth G, clk A C L, r St. Nicholas, Fla
Brock Mollie D Mrs, r 1950 Laura
Brock Pattie R (wid George W), h 1016 E Duval
Brock-Sharp Machinery Co Inc, F J Brock pres and genl mgr, A M Leach v-pres, G M Kelly sec-treas, 341 E Bay
Brock Wilbur H (Florence), weighmstr Am Agrl Chem Co, h 431 W Church
Brock & Wamboldt (C F Brock, R N Wamboldt), batteries, 343 E Bay
*Brockings Wm, porter, r 1936 Johnson

Medlin-Peacock Buick Co.
Phone 6013 503-5-7 W. Adams St.

S. L. BEIGHLEY, President
W. P. RUSSELL, Secretary-Treasurer
Watch and Jewelry Repairing a Specialty
TELEPHONE 1485

ATLANTIC JEWELRY COMPANY
Watches, Clocks, Cut Glass, Silverware
USE AS YOU PAY
201 BROAD ST., COR. ADAMS

SJOSTROM AUDIT COMPANY (Inc.)
10-14 Baldwin Bldg.
Telephone 7281
CONSULTING AUDITORS AND PUBLIC ACCOUNTANTS.
INCOME TAX SPECIALISTS

The Franz Safe and Lock Co.
DIEBOLD FIRE AND BURGLAR-PROOF SAFES, VAULTS AND SAFE DEPOSIT BOXES
TELEPHONE 868 · 27 and 29 SOUTH HOGAN ST.

*Brockington Frank (Emma), grocer 1013 Davis, h 1009 do
*Brockington Mamie, r 750 W Ashley
*Brocks Cecil, lndrs, r 1224½ Madison
Broderick Jack C, emp F E C Ry, r 419 W St Johns av S J
Brodhim John W (Ida), carp, h Lackawanna av nr Druid
Brodmann Fred, clk Tyler Grocery Co, r 137 E Church
Brodnax, see also Broadnax
Brodnax Hilliard E (Stella), lmbr inspr, h 2215 Phoenix av
Brodnax Huga E, slsmn Goodyear T & R Co, r St. James Hotel
Brodnax Joshua E (Ida), tkt collr St Johns River Bridge, h 1115 Joseph
Brodnax Stella B, tchr Northeast Springfield Sch, h 2215 Phoenix av
Broeman Alice G (wid John B), r 209 W 18th
Broeman C Stewart (Elsie), mgr Am Bakeries Co, h 209 W 18th
Broessel John G (Nannie), trav slsmn, h 951 Oak
Brogden Arthur L (Edna), asst sec Flynn-Harris-Bullard Co, h 2056 Silver
Brogden Emery N (Beulah), clk Flynn-Harris-Bullard Co, h 22 W 10th
*Brogsdale Gardina, h 222 W State
*Brogsdale Thomas H (Victoria), driver, h 827 Odessa
Broida, Allan A, slsmn S & M Tire Co, r 1707 Laura
Brokaw Herbert S (Fannie H), jr eng U S Engineers' Office, h 211 E 5th

WILLIAM KNAUER Real Estate, Loans
BUSINESS OPPORTUNITIES NOTARY PUBLIC
Office: Room 211 Professional Building Phone 1976
Office Hours: 11 a.m. to 1 p.m.: 7 p.m. to 8 p.m.

*Brokenbrough Annie M, dom, h 2219 Illinois
Bromfield G Caldwell (Dorothy), mgr collection dept Haley & Heintz, h R F D 8
Bronson, see also Brunson
*Bronson Alonzo (Hattie), mason, h 902 Madison
Bronson Carl (Sadie), clk, r 400 James
Bronson David (Cornelia), lab, h 606 Dillon
Bronson Edgar A (Margaret E), foremn S A L Ry, h 715 Park
*Bronson George (Flora), lab, h 327 Charles
*Bronson James (Susie), lab, r 614 Stuart
Bronson John I (Nancy; The John I Bronson Co), h Mandarin, Fla
Bronson John I Co The (John I Bronson), elec supplies, 206 Laura
Bronson Lee (Sarah), lab, h 1907 Lee
*Bronson Missouri, lndrs, h 318 Magnolia
Bronson Pauline, steno, r 400 James
Bronson Susan, steno, r 1758 Dellwood av
*Bronson Thomas B (Estelle), lab, h 940 Oakley
Brooke Theodosia (wid John W), r 1958 Oak
Brooke Wm S (Katherine), slsmn, h 332 E 4th
Brooker John L (Mary), plmbr, h 1530 Clark
Brookes, see also Brooks
Brookes Bessie Mrs, wrapper Jax Cracker Wks, h 530 E 24th
Brookes Butler (Bessie), metal wkr, h 530 E 24th

E. G. Golder
303 MAIN STREET
Plumbing Heating Fire Escapes Electro Nickel Plating
Phones
Office, Bell 6413
Works, Bell 2279

Chas. W. Kinne
Real Estate, Fire Insurance
Loans Negotiated, Collected
1012 Atlantic Nat'l Bank Bldg.
PHONE 506

PARK HOTEL
Hot and Cold Water
Steam Heat In Every Room
208 Hogan; Tel. 2040

Lewis L. Copeland
OPTOMETRIST and OPTICIAN
122 Laura St. Next Cor. Adams

*Brooking Walter D (Anna), porter, h 1936 Johnson
*Brookins Daniel (Belle), lab, h 1023 Julia
*Brookins Irma, dom, r 1649 Albert
*Brockins Sanford A, contr, h 1110 Reiman
Brooklyn Baptist Church, May n w cor Forest
Brooklyn Grocery Co, W D Hollings pres, R D Wattles sec, 604 Riverside av
Brooks, see also Brookes
*Brooks Alma, lndrs, h 2916 Phoenix av
*Brooks Andrew (Beatrice), lab, r 1544 Enterprise
*Brooks Annie, dom, r 302 Jackson
*Brooks Arthur (Amanda), lab, h 6 E 21st
*Brooks A C (Lillie), peddler, h 3 Corbett
*Brooks Belle, h 1644 Lee
Brooks Blanche Mrs, clk U S Int Rev Office, r St Albans Hotel
*Brooks Caroline, lndrs, r 1500 Jefferson
*Brooks Charles, tmstr, r 930 De Witt
*Brooks Charles (Blanche), fisherman, h 818 Lee
*Brooks Charles (Irene), orderly, h 1006 Bridier
Brooks Charles M, soda dispnsr, r 419 E 7th
Brooks Charles M, vulcanizer, r 1719 Pearl
*Brooks Clara, dom, h 824 Darwin
Brooks Clara H (wid Henry C), clk Federal Reserve Bank, r 315 E 7th

Carolina Portland Cement Co.
BUILDING MATERIALS OF ALL KINDS
Telephones 4026-2983-5816 1st St. & Railroad Ave.

*Brooks Clarencetine, tchr Cookman Inst, r do
*Brooks Daniel (Mamie), musician, h 1002 W Duval
*Brooks Daniel B, porter, r 1002 W Duval
Brooks, Daniel B (Dollie), carp, h 2602 Evergreen av
Brooks David W, student, r 1828 Oak
Brooks Dora T (wid Jackson L), h 304 Lackawanna av
*Brooks Edward (Effie), lab, h 1012 W Adams
*Brooks Edward (Louisa), farmer, h 731 W 19th
Brooks Elbert H Rev (Birdie), pastor First Protestant Meth Church, h 2 E 25th
Brooks Elizabeth K (wid George E), h 133 Phelps
*Brooks Ella, maid, h 805 Nooney
Brooks Erwin T (Mavis), clk Chapman-Marvin Co, h 125 Confederate Park ter
*Brooks Estelle, grocer 1080 Spearing, h 1078 do
*Brooks Eugene (Lizzie), lab, h 1237 W Monroe
*Brooks Florence, dom, h 1236 Clay
*Brooks Frank, cigar mkr, r 1530 Standard av
*Brooks Frank, lab, r 731 W 19th
Brooks Frank L (Sarah I), auto repr 625-27 W Forsyth, h 120 E 3d
BROOKS FRED CIGAR CO, Fred P Brooks Pres, Eli Witt 1st Vice-Pres, W L Van Dyke 2d Vice-Pres, D H Woodbery Sec, C E McElvey Asst Treas, Retail Cigars and Tobacco 124 W Forsyth, Tel 4374, Wholesale 111 Julia, Tel 4391
Brooks Fred H (Bessie B), electn, r 503 E 3d

Electroall Battery System
Gas, Oils, Tires, Tubes and Electric Service
Batteries Recharged and Repaired While You Wait
206 EAST FORSYTH ST
NIGHT AND DAY SERVICE NO EXTRA CHARGE
FREE RENTAL SERVICE ON BATTERIES

HUTCHINSON AUDIT CO.
352-354 St. James Bldg.
Phone Bell 7709
Auditors and Accountants

DUVAL PLANING MILL CO.
C. G. BUCCI, President
INTERIOR and EXTERIOR TRIM
7th St. & Railroad Ave.
Telephones 1749-8634

Established 1904
CHAS. A. BROWN, Jr. Dealer in CITY and COUNTRY REAL ESTATE
30-31 Buckman Building
Let me help to find what you want. Customers' interests carefully safeguarded

Brooks Fred P (Henrietta T), pres Fred Brooks Cigar Co and Smokers Supply House, r Windsor Hotel
Brooks George B, with Boree's Wood Yard, r ft of Jackson
Brooks George J (Maude D), slsmn, h 211 E 3d
Brooks Georgia, smstrs, r 521 Main
*Brooks Henrietta, h 924 Franklin
*Brooks Henry (Ruth), lab, h 439 Oak
*Brooks Henry P, lab, r 1218 W Adams
*Brooks Henry P, slsmn, h 1408 E 4th
Brooks Herman, clk, r St James Hotel
Brooks Hiram N (Delia G), h 44 E 6th
Brooks Horace F (Maggie), prntr, h 2114 Liberty
*Brooks Howard C, mech, h 803 Pippin
*Brooks Hugh, lab, r 320 Oak
*Brooks Irene, cook, h 1006 Bridier
*Brooks Jack (Bertha), lab, r 1253 W Church
Brooks James (Bertha), dry gds 719-21 Main, h 1828 Oak
*Brooks Jesse (Annie L), lab, h 880 Washington
*Brooks Jesse P (Annie), clo clnr, h 10 Mills la
Brooks John A (Margaret) bkpr Rogers & Jones, r 14 Stonewall
*Brooks John H (Sarah), lab, h 508 W 10th
*Brooks John W (Hollie), draymn, h 1631 Johnson
*Brooks Josephine, dom, h 1697 Louisiana
*Brooks Julia, r 803 Pippin

J. W. HILL AND COMPANY
REAL ESTATE—LOANS—INSURANCE
603 Florida Natl. Bank Bldg. Telephone 3101

*Brooks Julia, r 807 W Union
*Brooks Julia A, tchr, r 731 W 19th
Brooks J Ovid, slsmn Franz Safe & Lock Co, r 14 Stonewall
*Brooks Laura A, h 1530 Standard av
*Brooks Lee (Minnie), lab, h 1816 Morgan
Brooks Lenore Mrs, slsldy, r 325 Newnan
Brooks Leon, clk S A L Ry, r 454 E 3d
*Brooks Lila M, maid, 2815 St Johns av
Brooks Loton M, r 44 E 6th
*Brooks Malinda, dom, r 916 Oakley
*Brooks Matilda, cook, r 1833 Main
*Brooks Martin, lab, h 117 3d
Brooks Mary C (wid Wm B), r 1523 Market
*Brooks Maude, tchr, r 2154 Moncrief av
*Brooks Melissa, lndrs, r 125 North
*Brooks Nancy, cook, h 1416 Cleveland
Brooks Peter M (Martha), clk S A L Ry, h 343 W 7th
*Brooks Polly D, tchr Edward Waters College, r 1501 Tyler
*Brooks Porter, chauf Penn Whse Co
Brooks Preston (Maggie), lab, h 1222 E 14th
*Brooks Queen, r 321 Caroline
Brooks Richard, clk, r 304 Lackawanna av
*Brooks Russell A (Victoria), lab, h 1853 Johnson
*Brooks Sarah, nurse, r 64 Central av

CONSOLIDATED ENGINEERING CO.
215-219 EAST BAY ST. BELL TEL. 7477
ELECTRIC REPAIR and PLATING DEPARTMENTS and MANUFACTURERS of SWITCH BOARDS
Agents for Elevators Pumping Machinery and Electrical Equipment

THE CLARK MONUMENT & STONE COMPANY
TWELFTH AND PEARL STREETS
TELEPHONE: BELL-4317-J

JACKSONVILLE NOVELTY WORKS
East 10th Street & Railroad Ave. JACKSONVILLE, FLA.
Store and Office Fixtures, Refrigerators, Odd Sized Doors and Sash, Screenwork, General Woodwork.
Telephone 2888

Purity Ice Cream and Dairy Co.
THE VELVET KIND ICE CREAM Reg. U. S. Pat. Office

Brooks Terril J (Cordelia), v-pres Finley Tucker & Bro Inc, h 302 E 2d
Brooks Terrill J jr (Pauline S), teller Fla Natl Bank, h 2255 Selma
*Brooks Thomas (Marie), porter, h 727 Houston
Brooks Thomas A (Kate), supt N Y Laundry, h 400 Drew av, M H
Brooks Thomas H, foremn S A L Ry, r 304 Lackawanna av
Brooks Valentine, seaman, r 133 Phelps
*Brooks Wesley (Rosalie), lab, r 1029 W Forsyth
*Brooks Wm, iceman, h 1322 Illinois
Brooks Wm (Elizabeth), auto mech, h 2017 Liberty
Brooks Wm A (Bessie), lab, h 825 Oakley
*Brooks Wm B (Henrietta), carp, h 1009 W Ashley
Brooks Wm D, auto mech, r 539 Riverside av
Brooks Wm H, eng, r 525 W Monroe
*Brooks Zillie, lab, r 1816 Morgan
Brookshire Albert F (Eula O), rep P F Collier & Son, r 212 Reynolds
Brookshire Randolph L (Maude), mtrmn, h 1708 Clark
Broom Clarence P (Doris), carp, h W 41st nr Pearl
Broom Matthew C (Martha), carp, h 2148 Market
*Broom Pauline, lndrs, r 620 W Orange
*Broome Charles E (Josephine), barber 827 W Ashley, h 1104 W Duval

BAKER & HOLMES CO.
Wholesale Grocers and All Kinds of Building Material
Tel. Private Exch. 7816 and 675 Viaduct Street

Broome John S, sec-treas F W King Co, r 101 Post
*Broome Kelsie, clk, r 1104 W Duval
Broome Stockton (Edith G), pres Rainbow Sprinkler Co, h 32 Elizabeth pl
*Broome Thomas A (Marie P), mgr Peoples Ind Ins Co, h 2202 Davis
*Broome Wm, porter, r 1104 W Duval
*Broomfield George (Lillie B), driver, h 1633 Louisiana
*Broomfield Wm H (Matilda), barber, h 573 W Orange
*Brooms David (Frances), lab, h 111 Rose
Brosko Marie, maid, 230 Copeland
Broskey Henry ,mtrmn, r 421½ Forest
Broskey Lizzie, r 421½ Forest
Brosman Frances B, slsldy, r 7, 208 Washington
Brosnan George C, capt Fire Station No 6, r do
Brosnan Margaret V (wid Patrick T), h 7, 208 Washington
BROSS CO THE, Julius Bross Propr, First Class Watchmakers and Jewelers, First Class Work Only, Adjusted Watch Repairer, Room 2 U S Trust Bldg, Entrance 25 Laura
Bross Julius (Nellie), propr The Bross Co and mgr Multigraphing Service Co, h Bloxham and 51st Panama Park
Brost Bernard C, clk Commodore's Pt Term Co, h 418 Parker
Brost Frank A (Ignacia), eng Commodore's Pt Term Co, h 418 Parker
*Brothers Alda M, tchr W Springfield Sch, h Panama Park

Tin Work In All Its Branches
Duval Sheet Metal Works
PAUL CARTER, Propr. Phone 3487 444 Riverside av.

Hall & Pentland
CERTIFIED PUBLIC ACCOUNTANTS
304 Clark Bldg. Phone Bell 3836

M. A. BOWLIN, HOME APPLIANCE STORE
Specialists in GAS & ELECTRIC Labor Saving Devices
Phone 6437 218 W. Forsyth St.
GAS PIPING and Repairing

DUVAL MOTOR CO. AUTHORIZED AGENTS FORD CARS
Cor Forsyth and Lee Sts.

*Brothers Clarence (Ida), bellmn, h 415 Bloxham
Brothers Martha (wid Pinckney C), h 22 W Orange
*Brothers Oscar B (Lula), lab, h 641 Fairfield
Brothers Ruth E, tchr Panama Park Sch, r W A Brothers
Brothers Walter A (Rena), slsmn, h Cummer av, Panama Park
*Brothers Wm (Almane), lab, h 128 Stonewall
Brotherson Ione, steno T R Lanigan Co, r 729 Chelsea av
Brotherson Vincent R (Pauline), mach, h 729 Chelsea av
*Brotherton John (Mary), carp, r 905 Cleveland
Brotherton Martha N, tchr Springfield Sch, r 24 W 2d
Brotherton Maude N (wid John), h 24 W 2d
Brough Edward V F, detective, h 503 E 3d
*Broughton Charles A (Clifford), lab, h 1720 Illinois
Broughton Charles L (Katherine), trav slsmn, r 821 College
Broughton Mattie, nurse, h 37 W 7th
Brouse Charles (Rose), clk, r 318 Clay
Brouse Rose Mrs, notions 305 Broad, r 318 Clay
Broward Addie E, student, r 339 St Johns av, S J
Broward Agnes C, student, r 1005 E Church
Broward Annie I (wid Napoleon B), h 1005 E Church
Broward A S, log buyer Cummer Lmbr Co, h R D 2
Broward Bessie, r 207 Fitzgerald
Broward Charles M, electn, r 205 Myrtle av, S J

ESTABLISHED 1870 PHONE 6278
J. GUMBINGER COMPANY
OPTOMETRISTS AND OPTICIANS
DR. S. P. HILL
11 LAURA STREET JACKSONVILLE, FLA.

Broward Edward C (Annie), eng Clyde S S Co, h 339 W St Johns av, S J
Broward Ella I, student, r 1005 E Church
Broward Florida D, student, r 1005 E Church
Broward Hortense, tchr, r 227 Market
Broward Louis, caller S A L Ry, r 207 Fitzgerald
Broward Montcalm (Helen), r 1131 Oak
Broward Montgomery C, grocer 959 E 11th, h 2218 Phoenix av
Broward Pulaski (Ida G), chf eng Jax Ferry & Land Co, h 215 Louisa, S J
Broward Robert E (Zide E), chf eng Jax Ferry & Land Co, h 1415 Walnut
Broward Rosa A (wid John), h 2218 Phoenix av
Broward Victoria A (wid Frank), r 515 Ocean
Browder Robert F, mdse broker 28 E Bay, r 316 E Monroe
Brower Joseph K (Mildred D), gardner, h St Johns av, St Johns Park
Brown, see also Browne and Baun
*Brown Aaron, lab, r 1528 Swift
*Brown Aaron (Phoebe), lab, h 1338 Van Buren
*Brown Abraham, house mover, h 739 Missouri
*Brown Abraham (Eliza), cook, r 1620 Bridier
*Brown Abraham M (Idella), lab, h 347 E Ashley
*Brown Ada, lndrs, r 403 Jackson
*Brown Albert (Essie), lab, r 127 Leila
Brown Albert R (Julia), slsmn Willys-Overland Inc, h Ortega

BLALOCK, YOUR TAILOR
HATTER and CLOTHIER. Always pleased to serve you.
210 W. FORSYTH PHONE 1311

B. E. HARDACRE COMPANY
GENERAL INSURANCE
Real Estate
And Surety Bonds
PHONES 6535-6536
ROOMS 314-15-16 DUVAL BLDG.

BUY JAX BISCUITS

JACKSONVILLE CRACKER WORKS PHONES 1751-1667

Brown Albert T (Bessie), mgr McCallman's Pharmacy, h 639 Ashley ct
*Brown Alberta, cook, r 576 Spruce
*Brown Alexander, lab, r 614 Franklin
*Brown Alexander (Mary), lab, h 1720 Van Buren
*Brown Alfred (Matilda), lab, h 1895 Lee
*Brown Alfred (Minnie), lab, h 1416 Franklin
*Brown Alfred M, clk, r 339 E Ashley
*Brown Alice, dom, r 1123 Grant
*Brown Alice, dom, h 1841 Phoenix av
*Brown Alica, lndrs, r 1015 W Ashley
*Brown Alice, maid, r 902 Griffin
*Brown Alice R, hairdrsr, h 221 E State
*Brown Allen (Francis), lab, h 1547 Spearing
*Brown Allie, lndrs, h 1221b Madison
*Brown Alma, lndrs, h 1050 Johnson
Brown Almira F, steno, r 1650 Post
Brown Aileen, steno County Judge, r 1713 E Church
*Brown Alonzo (Martha), lab, h 1068 Corning
*Brown Alton, msngr, r 820 W Beaver
Brown Alvina E (wid Frank), h 916 E 13th
*Brown Amanda, dom, h 1458 Franklin
*Brown Amelia, dom, r 109 Magnolia
*Brown Amos (Eva), lab, h 18 Richard

Adams, Evans & Co. Engineers and General Contractors
Paving, Road Building, Waterworks and Sewer Construction
ATLANTIC NATIONAL BANK BUILDING

*Brown Andrew (Sadie), porter, h 1007 W Ashley
*Brown Anna, h 2140 Venus av
*Brown Anna, lndrs, h 1246 E 8th
*Brown Anna, lndrs, h 1283 Kings rd
*Brown Anna, maid, r 113½ W Orange
Brown Anna Mrs, dept mgr Ind L & A ins Co, r 30 E 1st
*Brown Annie, dom, r 1014 Hogan
*Brown Annie, lndrs, h 907 Houston
Brown Annie Mrs (wid C C), supvr Bell Tel Co, r Lackawanna rd cor MacDuff av
Brown Anthony W (Lena L), mgr Viavi Co, h 1539 Hubbard
*Brown Arthur, lab, r 1725 Evergreen av
*Brown Arthur, lab, r 1416 Florida av
*Brown Arthur (Fannie), carp, h 817 E 5th
Brown Arthur E (Emily H), auditor Tampa Inter-Ocean Steamship Co, h 410 W 7th
*Brown Asa, msngr r 10 Olive
*Brown Asa (Lucy), lab, h 810 Palm
Brown Aubrey G (Mae), mach, h 3, 111 E Forsyth
BROWN AUGUSTINE E (Gertrude), Real Estate & Investments 29 U S Trust Bldg, Tel 489, r 1731 Boulevard (See page 53)
Brown Augustus J (Augusta), mgr Jax Adjustment & Credit Bureau, h 1921 Silver
Brown Augustus W (Laura), h 326 E Forsyth
*Brown Austin, peddler, r 135 Cleveland

W. E. LAW & CO. BUILDING MATERIALS
WHOLESALE ONLY 401-403 HILL BLDG PHONE 6915

RENT A NEW FORD and DRIVE IT YOURSELF
THE FORDIT CO.
804 Laura St. Phone 1171

CUMMER LUMBER CO.
MANUFACTURERS CYPRESS LUMBER and CRATE MATERIAL
Office 453 St. James Bldg.

Certain-Thyson Milk Co.
MILK CREAM BUTTER
Cor. W. Forsyth and Myrtle Ave. Phone 8611

BROWN BATTERY CO (Wallace A Brown), U S L Distributors 222-224 W Adams, Tels 888 and 988 (See right center lines and page 10)
Brown Beatrice (wid John D), n w s Peachtree nr e 28th
*Brown Belle, lndrs, h 137½ E State
*Brown Benjamin (Bessie), grocer 1653 Davis, h 1651 do
Brown Benjamin B (Cora B), lmbr, h 2150 Perry
Brown Benjamin H (Goldie), clk Am Ry Exp Co, r 417 Marion av, S J
*Brown Benjamin H (Sephia), carp, h 1029 Davis
*Brown Bertha, dom, r 1479 Franklin
*Brown Bertha, maid, h 132 E Union
*Brown Blanie, lndrs, r 1027 W Church
*Brown Boykin (Henrietta), lab, h 1517 Albert
Brown Brooke B (Ethel), broker, h 213 Rosselle
*Brown Burke (Viola), lab, h 1671 E 21st
Brown B L, pntr, r 304 E 7th
*Brown Callie, dom, r 1533 Illinois
*Brown Caroline, hairdrsr, r 308 W State
*Brown Carrie, r 2202 Davis
*Brown Carrie, dom, h 508 Phelps
Brown Carrie, lndrs, h 2 E 21st
Brown Carrie, steno County Purchg Agt, r 1618 Laura
*Brown Carrie E, elev opr, r 915 Market

HARRY F. FRUMME
INSURANCE
Atlantic National Bank Bldg. Phone 6655
CASUALTY
FIRE
LIVE STOCK
SURETY

*Brown Celia, dom, h 1810 Illinois
*Brown Charles, lab, r 805 W Beaver
*Brown Charles, lab, r 927 W Beaver
*Brown Charles, lab, r 1649 Evergreen av
*Brown Charles, lab, h 1009 Griffin av
*Brown Charles, lab, h s s W 26th 1 w of Stuart
*Brown Charles (Anna B), lab, r 2113 Illinois
*Brown Charles (Eloise), cigar mkr, r 917 Newnan
*Brown Charles (Lizzie), lab, h 1110 W Church
BROWN CHARLES A JR (Margery W), Real Estate 30-31 Buckman Bldg, Tel 1644, h Orange Park, Fla (See left top lines and page 52)
*Brown Charles H (Minnie E), wood 1654 E 21st, h do
Brown Charles S (Lillian M), dist mgr, h 3540 Main
*Brown Chris (Florence), lab, h 1138 Pippin
Brown Clara A (wid Clifford), slsldy, h 2244 Liberty
Brown Clarence, carp, r 2010 Spearing
*Brown Clarence (Mattie), porter, h 1820 Myrtle av
Brown Clarence H (Cecil), photogr 120 W Bay, h Ortega blvd, Ortega
*Brown Cora, lndrs, r 1442 W Monroe
*Brown Cyrus, lab, r 1603 Cleveland
*Brown Cyrus, porter, r 649 Spruce
*Brown Daniel (Henrietta), lab, h 1821 E 20th
*Brown David, lab, r 2129 Venus av
*Brown David (Maggie), lab, h 1004 W Beaver

THE DENBY SEED COMPANY
Tested and Quality Seeds. All Seeds and Plants in Season.
Poultry Feed, Supplies and Remedies. Tel. 2813. 125 E. Bay St.

FRENCH MIRROR PLATE GLASS CO.
MANUFACTURERS OF FRENCH PLATE MIRRORS, BEVELING, SILVERING AND RE-SILVERING
533-535-537 E. BAY ST. TEL. BELL 1572

Wilson, Otwell & Cone, Inc.
ENTERPRISE and STOCKTON STS. PHONE 601
Boxes, Crates, Barrels, Cross Arms
LUMBER

Union Furniture Co. | **PHONE 3104**
702-710 FLORIDA AVENUE

*Brown David B (Anna), lab, h 503 Grape
Brown David C, county commissioner, h Atlantic blvd 6 mi e of S Jax
*Brown David H, phys 600 W Ashley, h 332 E Union
Brown Davie E, auditor Jax Coal & Dock Co and Sou Coal Co, r 309 W Ashley
*Brown Della, lndrs, h 905 W Ashley
*Brown Dolly, dom, r 508 W 10th
Brown Donald M, bkpr J A Cunningham, r 1414 Main
Brown Dorothy, steno Hotel Mason, r 17 E Duval
*Brown Douglas (Ella), lab, h 204 Wilcox av
*Brown Edward, lab, h 2107 Davis
Brown Edward (Belva), auto mech, h 2216 Perry
*Brown Edward (Hagar), lab, h 1303 Julia
*Brown Edward (Josephine), auto mech, h 1105 W Union
*Brown Edward (Julia), butcher, h 919 Johnson
Brown Edward (Kinnie), slsmn, h 3536 Main
*Brown Edward (Mamie), driver, h 1410 Grant
*Brown Edward (Maude), porter, r 1119 Jefferson
*Brown Edward (Sarah), lab, h 1051 E 21st
*Brown Edward D, lab, h 878 Washington
*Brown Edward D (Anna), cook, h 1043 W Beaver
*Brown Edward L, porter, r 1408 Cleveland
Brown Edward Q, asst supt Jax Traction Co, r 917 May
Brown Edwin A, carp, r 627 Rosselle

PORTRAIT AND COMMERCIAL PHOTOGRAPHY
THE WOODWARD STUDIO, INC.
"Where Your Heart is, Your Photograph Ought to be"
Phone 2211 Twenty-One West Adams Street

Brown Edwin C (Irma L), slsmn Armour & Co, r 132 King, R
Brown Elizabeth, r 400 Cherry av
Brown Elizabeth, r 132 King, R
Brown Elizabeth, steno Milam & Milam, res Mandarin, Fla
Brown Ella, student, r Palace Hotel
Brown Ella M, nurse, r 1026 Laura
*Brown Ellen, r 1354 Van Buren
Brown Elona Mrs, tailor 25½ Ocean, h 132 W 11th
*Brown Emanuel (Martha), lab, h 1425 Cleveland
*Brown Emma, lndrs, r 114½ W Ellis
Brown Emma F Mrs, clk Atl Natl Bank, r 1820 Lackawanna av av
Brown Emory B (Hessie Lee), div mgr Virginia-Carolina Chem Co, h 411 W Ashley
Brown Ernest (Ernestine), grocer 1202 Ionia, h 1215 Walnut
*Brown Ethel, hair drsr, r 913 W Beaver
*Brown Ethel, lndrs, h 722 Market
*Brown Eugene (Evelyn), porter, h 211 Ives
*Brown Eugene (Maggie), firemn, h 1233 W Union
Brown Eva, student, r Palace Hotel
Brown Eva P, r 2310 Lackawanna av
*Brown Evalena, cook, h 134 E State
*Brown Ezekiel, porter, r 739 Missouri
Brown E Alma, supt of nurses St Luke's Hospital
*Brown Fannie, dom, r 1216 W Duval

McCARTHY & LEU
WHOLESALE AND RETAIL DEALERS IN
HARDWARE AND MILL SUPPLIES
105 JULIA, COR. FORSYTH TELEPHONE 8113

H. C. WELLER CO. 1208 Graham Bldg. Jacksonville, Fla.
RELAYING RAILS, RAILWAY AND CONTRACTORS' EQUIPMENT

N. D. Suttles & Co.
Real Estate, Loans, Insurance
212 W. Forsyth St. Bell Phone 5131

TELFAIR, STOCKTON & CO.
REAL ESTATE—MORTGAGES—INSURANCE
CORNER LAURA and DUVAL STS. PHONES 82 and 83

*Brown Fannie, dom, r 1772 Franklin
*Brown Fannie, lndrs, h 1316a Davis
Brown Fannie F (wid Sumner), h 345 E Adams
*Brown Fletcher, lab, r 633 Jessie
Brown Fletcher L (Maude), phys 15 to 18 U S Trust bldg, h 43 W Ashley
Brown Florence, dom, r 233 E 5th
*Brown Florence, dom, r 1144 Oak
*Brown Florence, lndrs, h 604 Tyler
*Brown Florida, lndrs, h n s W 28th 1 w Davis
*Brown Florida, maid, h 1622 2d
*Brown Florine, dom, r 224½ Caroline
*Brown Frances, lndrs, h 928 W 18th
Brown Francis L (Genie), carp, h 577 Spencer
*Brown Frank, lab, h 1015 W Ashley
*Brown Frank, lab, h 840 Odessa
*Brown Frank (Bertha), porter, r 141(136) Magnolia
*Brown Frank (Clara), lab, h 1140 Spearing
BROWN FRANK (Dora L), Clk Circuit Court Duval County and County Commissioners, h 1455 Laura, Tel 323
*Brown Frank (Lucinda), waiter, h 756 W Union
Brown Frank, carp, h 2310 Lackawanna av
BROWN FRANK W (Helen), Pres Southern Iron Works, h 40 W 3d, Tel 4722
*Brown Fred, brkmn, r 1738 Spearing

See Us for Business Opportunities
INTERSTATE EXCHANGE COMPANY
Business Brokers, Real Estate, Rentals, Loans, Exchanges Negotiated on Real Estate or Personal Property anywhere in the U. S.
221 DUVAL BUILDING PHONE 4143

*Brown Fred, lab, r 417 Jackson
*Brown Fred (Marion), brklyr, r 524 W Ashley
*Brown Fred (Mary), cigar mkr, r 1258 Railroad av
Brown Fred P (Edna), asst mgr Southeastern Hdw & Fire Ins Exch, h 2, 326 W Church
*Brown Garrison (Frances), lab, h 463 Spruce
*Brown Garthie, driver, r 818 W Ashley
Brown Genie Mrs, opr W U Tel Co, h 577 Spencer
*Brown George, lab, r 1232 W Duval
*Brown George, lab, h 314 Spruce
*Brown George (Della), lab, h 1322 Davis
Brown George (Ellen), propr Palace Hotel, h do
*Brown George (Mary), lab, r 1222 Houston
*Brown George (Susie), driver, h 1066 W Union
Brown George A (Jessie), slsmn, h 26 W 7th
Brown George C (Mabel), agt Phillips Merc Co, r 1420 Evergreen av
Brown George E (Leila A; Hall & Brown), pres-treas Brown Realty Co, h 1826 Liberty
*Brown George L (Lizzie), lab, h 1012 W 10th
Brown George W (Anna), ptrn mkr Merrill-Stevens, h 319 Carmen
Brown Gertrude, r 1123 May
Brown Giles W (Mabel E), sec-treas Cash-Brown Co, h n w cor Ingleside av and Hedrick

P. J. DOUGHERTY ROOFING of All Kinds Roof Repairing My Specialty
ABSOLUTE SATISFACTION GUARANTEED
1822 WAMBOLDT ST. PHONE 1622

Southern Art Glass Co. Mfrs. of **MEMORIAL WINDOWS**
850-858 Florida Ave. Bell Phone 203

BRICK AND TILE
Louis C. Rivas Co.
Foot of Julia St., Phone 7874

R. L. SLAUTER | PLUMBING
131 EAST FORSYTH STREET | FURNACE & ROOF REPAIRING Phone 2773 Res. R-1922

*Brown Grace, lndrs, h 1122 Oakley
*Brown Grace, maid, h 1603 Florida av
*Brown Hampton (Mary), lab, h 1528 Swift
*Brown Hannah, lndrs, h 1058 W Union
*Brown Harold (Ella), pool 637 W Ashley, h 515 Jefferson
Brown Harold C (Nesta), metal wkr, r 2148 Market
Brown Harriet E, dom, r 1654 E 21st
*Brown Harrison, lab, h 1761 Franklin
*Brown Harrison (Drucilla), lab, h 1354 Van Buren
Brown Harry L, pres-treas The Farmer Co, res Lakeland, Fla
*Brown Hattie, cook, h 1126 Grant
Brown Helen A (wid Chas E), r 254 Talleyrand av
*Brown Helen A, tchr Cookman Inst, r do
Brown Helen C (wid Lorin), r 1554 Laura
*Brown Henry, lab, r 1412 Clevelad
*Brown Henry, lab, h 2403 Enterprise
*Brown Henry, lab, r 1309 Julia
*Brown Henry, msngr, r 1140 Pippin
*Brown Henry Rev, pastor New Hope Ch, r 348 Charles
*Brown Henry (Essie), lab, r 126 Leila
*Brown Henry (Rena), lab, h 1419 Jessie
Brown Henry B (Daisie), plmbr, h 2211 Lackawanna av
Brown Henry C (Della), pntr, 1441 Evergreen av
Brown Henry M (Annie L), auto mech, r 324 W Union

BONDS FOR INVESTMENT
All Listed Securities Can Be Bought on Our 20-Pay Plan
The L. K. Riley Co., Inc., 40 Buckman Bldg. Phone 40

Brown Henry P, bacteriologist State Board of Health, r 347 W 17th
*Brown Henry Y (Lizzie), lab, h 1010 Bridier
*Brooks Herbert, lab, r 1816 Morgan
Brown Herbert C, reporter R G Dun & Co, r Y M C A
*Brown Herman, lab, h 1246 E Union
*Brown Herman (Lula), driver, r 1229 W Monroe
*Brown Hicks (Anna M), lab, r 1400 Spearing
Brown Homer C (Ethel), lieut police, h 915 E 12th
Brown Howard C (Loretta M), auto repr 1627 Liberty, h do
*Brown Hubbard (Carrie), pntr, h 426 W 12th
*Brown Ida, dom, r 1142 Cedar
*Brown Ida, dom, r 726 Clay
*Brown Ida, lndrs, r 724 W Union
*Brown Irene, dom, r 3908 Laura
Brown Irma L Mrs, clk Morris & Co, h 132 King, R
*Brown Isaac, lab, r 201 Leila
*Brown Isaac, lab, r 129 W State
*Brown Isaac, lab 113 Stuart
*Brown Isaac (Mattie), lab, r 1112 W Duval
*Brown Isaac (Naomi), carp, h 1514 Johnson
*Brown Jacob, lab, r 644 Johnson
*Brown Jacob (Amelia), lab, r 717 Johnson
*Brown Jacob (Beatrice), lab, h 499 Bismark pl
*Brown Jacob (Hattie), lab, h 623 Washington
*Brown Jacob (Maria), lab, h 113 Stuart

SEASHOLE FUNERAL PARLORS
COMPLETE FUNERALS AT MODERATE PRICES
AUTO AMBULANCE SERVICE
9 CLAY STREET
PHONE 6713

R. R. Rosborough
Telephone me today lest you forget
PHONES 8190-8191
303-4-5 Dyal-Upchurch Bldg.
General Insurance
Leading Companies
Maximum Protection
Minimum Cost

JOAN
Importers and Designers of High Class Millinery
The Paris Shop of Florida, 205 Hogan St, Tel. 1222

"KEEP MOVING!"
Call Phone 6470

SUDDATH MOVING AND STORAGE CO.
Household Goods Moved, Stored, Packed, Shipped
Reasonable Prices Excellent Service
OFFICE and WAREHOUSE, 626 WASHINGTON ST.

*Brown Jacob jr (Gertrude), chauf, h 619 Washington
*Brown James, baker, h 222 W State
*Brown James, blksmith, r 925 Madison
*Brown James, chauf, r 1327 Florida av
*Brown James, lab, h 937 Lewis
*Brown James, lab, h 1614 2d
*Brown James (Idyl), lab, h 2101 Illinois
*Brown James (Margaret), lab, h 1112 Clay
*Brown James (Mattie), lab, h 1354 Enterprise
*Brown James (Nancy), lab, h 2366 Illinois
*Brown James (Nola), lab, h 1509 Winthrop
*Brown James (Sylvia), lab, r 923 Newnan
*Brown James B (Polly), lab, h 1308 Jefferson
Brown James D (Gussie), city detective, h 605 Woodlawn av
Brown James H (Thelma), clk Cudahy Pkg Co, h 2270 Market
Brown James K (Myrtle), r 917 E 12th
*Brown James M, paper hngr, h 1432 3d av
*Brown James R, lab, r 2366 Illinois
Brown James R (Edna), jwlr Wm L Sutton, h 141 W 8th
Brown Jane E (wid Henry H), r 1215 E 13th
*Brown Jane F, maid, r 720 W 8th
Brown Jeannette, r 1723 Dellwood av
Brown Jeannete E (wid Thomas J), h 445 E 1st
Brown Jennings B, mgr Clyde Cigar Store, r Y M C A

SAMUEL C. TAYLOR CO., Inc.
RENTAL AGENTS
REAL ESTATE—INSURANCE—LOANS
PHONE 1773 10 OCEAN ST.

Brown Jepson O, eng, r 818 W Monroe
*Brown Jerry, waiter, r 617 Carolina
*Brown Jesse, lab, r 136 Cleveland
Brown Jesse, lab, r 816 Palm
Brown Jesse C (Henrietta), chiropodist 520 Professional bldg, h 1507 Forbes
*Brown Jessie L B, tchr Oakland Sch
*Brown Jewell, tchr, r 1631 Johnson
*Brown John, lab, r 901 Clay
*Brown John, pool 1341 Florida av, h 928½ E Union
*Brown John, porter, r 1642 Jefferson
*Brown John, porter, r 921 Van Buren
*Brown John (Anna), lab, h 540 Oak
*Brown John (Argia), furn repr 1424 Davis, h do
*Brown John (Evelyn), lab, h 1032 W Ashley
Brown John (Hermina), mach, h Cypress nr 18th, M H
*Brown John (Louise), porter, h 1208 Myrtle av
Brown John C (Neva), car inspr, h cor 1st and Av D, Grand Park
*Brown John C (Savannah), lab, h 739 Minnie
Brown John D, dept mgr Jax Bge & Trans Co, r 345 E Adams
Brown John E, clk, r 1962 Post
Brown John H (Minnette C), carrier P O, h 129 Drysdale
*Brown John K, lab, r 3908 Laura
*Brown John L, waiter, r 1642 Jefferson

THE LETTER SHOP
12 U. S. TRUST BLDG.
PHONE 1626
MULTIGRAPHED LETTERS
In any quantity. Stenographers furnished on call. Typewriting and Copying Work prepared by competent operators

ZENZER IRON WORKS
Blacksmith, Machine and Boiler Shop
Prompt Attention Given Rush Orders
J M ZENZER Prop
911 E Bay St. Phone 6103

CHAS. H. MEREDITH
Tel. 3715 809 East Bay St.
PLUMBING, HEATING, ROOFING AND TINNING

Robinson Motors Co.
PIERCE ARROW and LINCOLN MOTOR CARS AND TRUCKS
908-910 MAIN ST.
TEL. 6927

Brown John L (Gertrude), watchmn, h Wisconsin av nr Reed av, S J
Brown John M (Zell), slsmn Singer S M Co, h 1936 Evergreen av
Brown John O (Annie), yd mstr A C L, h 135 Lackawanna av
Brown John O T (Maggie), mgr Annex Furn Co, h 233 E 5th
*Brown John R (Ruth), lab, r 1318 Jefferson
Brown John S (Elizabeth), pntr, h 1115 E 10th
*Brown John W (Allie), tinner, h 1811 McConihe
*Brown John W (Amelia), lab, h 723 W 18th
*Brown Joseph, cigar mkr, r 1232 E 3d
*Brown Joseph, lab, h 1531 Cemetery
*Brown Joseph jr, driver, r 1531 Cemetery
*Brown Joseph, lab, r 906 Johnson
*Brown Joseph (Frances), lab, r 1443 W Monroe
*Brown Joseph (Julia), lab, h 1201 Hogan
Brown Joseph (Martha), cook, r 522 W Adams
*Brown Joseph (Sarah), lab, h 1621 Jefferson
*Brown Joseph (Rebecca), plstr, h 1508 Hill
*Brown Joseph C (Amanda), lab, h 507 W Beaver
Brown Joseph M (Mabel), blksmith, S A L Shops
Brown Joseph O (Fannie E), clk Am Ry Exp Co, h 523 Liberty
*Brown Julia, lndrs, h 1356 Franklin

W. M. McCRORY CO. General Insurance Surety Bonds
56 W. Bay St. Tels. 3195-6-7

*Brown Julius (Susie), lab, r 1430 Dennis
Brown Julius F, waiter, r 523 Liberty
*Brown July, lab, h 1022 Griffin av
Brown J Collier (Marjorie M), h 132 King, R
Brown J Wright, mgr Rialto Theatre, r 720 Laura
*Brown Kate, cook, h 516 Winter pl
*Brown Katie, lndrs, r 1538 Enterprise
*Brown Lafayette A, porter, r 1545 E Church
*Brown Leron, cook, r 1043 W Ashley
*Brown Laura, cook, r 1514 5th av
*Brown Laura, lndrs, h 1418 E Beaver
*Brown Laura, lndrs, h 1232 E 3d
Brown Lawrence D (Mary A), eng A C L Fy, h 1903 Sunnyside
Brown Lawson E (Annie), ins agt, r 1340 Market
*Brown Lee (Rosa), fireman, h 576 Spruce
*Brown Lee R (Alice), lab, h 1033 Albert
*Brown Leitha, maid, r 1038 Corning
Brown Lena L Mrs, asst mgr Viavi Co of Jacksonville, h 1530 Hubbard
*Brown Leo, draymn, h 1537 Cemetery
*Brown Leola, h 716 Madison
Brown Leonora (wid Joseph N), r 627 Rosselle
Brown Leonard B (Anna), farmer, h 129 E 5th
*Brown Leroy, waiter, r 308 W State

Coal Telephones 3837, 3838 Logan Coal & Supply Co. 666 E. BAY ST. Coal

JACKSONVILLE CONCRETE PRODUCTS CO.
530 RIVERSIDE AVE. FRED C. HEDRICK, Manager PHONE 678
BLOCKS AND BUILDING UNITS TILE SIDEWALKS CONCRETE PAVEMENTS

H. I. SIRMANS, President WILLIAM McCARREL, Sec. and Treas.
FLORIDA PROTECTIVE ASSOCIATION
CRIMINAL AND CIVIL INVESTIGATIONS
Phone 4068 Offices 302-304 Hill Bldg. Night Phone 7098-J

PHONE 1215 **Jacksonville Furniture Co.** 835 W. Adams Street

*Brown Leroy (Ernestine), lab, r w s Franklin nr E 21st
*Brown Lilla, dom, h 1010 DeWitt
*Brown Lillian, waitress, r 913 Clay
Brown Lillian D (wid Seymour), steno S B Hubbard Co, h 125 King, R
*Brown Lillie, cook, r 1309 W Duval
*Brown Lillie, lndrs, r 1910 Windle
*Brown Lizzie, maid, h 627 Eagle
*Brown Lonnie (Beulah), driver, h 1479 W Duval
*Brown Lonnie (Hattie), furn repr, h 1901 Hendricks
*Brown Lous, lab, r 1112 E 3d
*Brown Louis (Alfonso), billiards 1348 Florida av, h 1118 E 3d
*Brown Louisa, lndrs, h 1 Phillips
*Brown Louise, cook, r 1016 Railroad av
*Brown Louise, dom, r 1315 W Monroe
*Brown Lula, h 1112 E 3d
*Brown Lula, lndrs, r 737 Houston
*Brown Lula M, dom, h 1323 Hickory
*Brown Luvenia, r 1122 Madison
Brown L Cawley (Dorothy A), slsmn, r 1554 Laura
Brown Mabel E Mrs, v-pres Cash-Brown Co, h n w cor Ingleside and Hendricks
*Brown Mack, carp, h 906 Cedar

CLIFFORD A. PAYNE
Insurance in All Its Branches
MORTGAGE LOANS
Phone 1047 9th Floor Bisbee Bldg.

*Brown Mack (Minnie), porter, h 1147 W Church
*Brown Mae, lndrs, r 1 Florence
Brown Mae W (wid Gus), r 512 Cedar
*Brown Maggie, lndrs, h 923 W Ashley
*Brown Malachi (Susie), vulcanizer 825 Broad, h 634 W Union
*Brown Malinda, lndrs, r 907 Houston
*Brown Mamie, dom, r 915 W Ashley
*Brown Mamie, dom, r 920 Clay
*Brown Mamie, dom, h 866 Caroline
*Brown Mamie, dom, h 1224½ W Union
*Brown Mamie, lndrs, h 1023 W Church
*Brown Mamie, lndrs, r 839 Odessa
Brown Marcus H jr, teller Fla Natl Bank, r 221 W Church
Brown Margaret (wid Edward B), h 501 W Adams
Brown Margaret, waitress Daffodil Tea Room, r 520 W Adams
*Brown Marshall L (Estelle), bellboy, r 707 Jefferson
*Brown Martha, lndrs, r 810 Palm
*Brown Martha, lndrs, h 1026 W State
Brown Martin N (Nina), electn, r 555 Cleveland
*Brown Martin S (Susie), grocer, h 514 Kings rd, S J, h do
*Brown Mary, cook, r 510 Jefferson
*Brown Mary, cook, h 1505 Johnson
*Brown Mary, dom, h 3908 Laura
Brown Mary, slsldy, r 612 Woodlawn av

Herndon & Ford Co. 805 Main St. Phone 1919
REAL ESTATE
RENTALS
LOANS
FIRE INSURANCE

BAGGAGE PHONES 112 and 87
WHY YOU SHOULD USE THE JACKSONVILLE BAGGAGE & CAB CO.: Their drays do nothing but haul baggage. For quick service we have men in the baggage room. We call for your checks free of charge and deliver your trunk. Our dray check is the only check recognized by the Jacksonville Terminal Co. Office, Union Station.

AMERICAN ELECTRIC CO.
FEDERAL ELECTRIC SIGNS
128 E 4th
Tel. 8453

Jones Lumber Co.

"QUALITY and SERVICE"

*Brown Mary, smstrs, h 1243 W Duval
*Brown Mary B, dom, r 1023 W Church
Brown Mary E (wid Joseph), r e s Springfield blvd nr W 31st
*Brown Mary J, r 226 W State
Brown Mary M (wid Charles H), r 1515 Forbes
Brown Mattie, clk A C L R R, r 1429 Boulevard
*Brown Mattie, smstrs, r 855 Pippin
Brown Max (Elena), tailor, h 132 W 11th
*Brown Melvina, lndrs, h 834 E Union
*Brown Mena, dom, h 1145 Hickory
Brown Mildred H, clk P O, r 2500 Downing av
Brown Mildred L, steno, r 1826 Liberty
*Brown Mingle, cigar mkr, r 609 Madison
*Brown Minnie, lndrs, h 1140 King rd
Brown Minnie A (wid George C), h 57 E 9th
*Brown Monroe (Ruth), lab, h 2209 Mars av
Brown Morris ,L slsmn, r 512 Cedar
*Brown Moses (Carrie), chauf, h 1138 Jessie
Brown Moses A (Blanche E), federal tax expert 42 U S Trust bldg, h 1731 Boulevard
Brown Myrtle (wid Frank W) nurse, r 419 E Adams
Brown Nancy, opr W U Tel Co, r 916 E 13th
*Brown Nathan (Bertha), pkr, h 707 Eagle
Brown Nathan H, pres Bensel-Brown Co, r 21 Barrs
*Brown Nathaniel, car clnr, r 1100 Brereton

BROWN BATTERY CO.

222-224 W Adams Phones 888-988

BATTERY SERVICE TO ALL

Six Years of Battery Service in Jacksonville

*Brown Needham (Viola), lab, r 136 Cleveland
Brown Nell (wid Earl A), r 3929 Main
*Brown Nettie C, dom, h 2211 Illinois
*Brown Nicholas, dyer, r 437 Park
*Brown Nina, lndrs, r 905 Cleveland
*Brown Ola, lndrs, r 1210 Kings rd
Brown Olen E, emp Kingan & Co, r 2010 Spearing
Brown Ora W Mrs, furn rms, h 326 E Forsyth
*Brown Orange (Violet), porter, h 340 E Union
Brown Otis L, collr, r 50 W 17th
Brown Otto, plmbr, r 1903 Sunnyside
Brown Owen E (Earl), hlpr Sou Carpet Clng Wks, h Ortega
*Brown Patience, lndrs, r 1050 Johnson
Brown Paul, emp Putnam Lbr Co, r w s Lake Shore blvd 5 s of A C L R R
*Brown Paul C, clk Ry M S, r 1044 W Duval
Brown Paul H (Nannie), mach, r 425 Liberty
Brown Pearl, r 912 W Duval
*Brown Pearl, r 1745 Enterprise
*Brown Pearlie, lndrs, r 809 Brady
Brown Peter, lab, r 1420 Cleveland
*Brown Peter, porter, r 870 Florida av
*Brown Polly, dom, h 1739 Franklin
*Brown Polly, dom, r 1038 Minnie
*Brown Phyllis S, lndrs, h 1603 Cleveland

"DEPENDABLE" Brass, Bronze and Aluminum Castings

PERFECT SERVICE AND QUALITY

THE C. I. CAPPS CO. 1224 Adams St. Telephone Bell 5114

Jacksonville Ship Chandlery Company

SUCCESSORS TO HUSSEY & COPP

The Largest Ship Chandlery Co.
The Largest Sail Makers and Ship Riggers on the South Atlantic Seaboard
239 E. Bay St., Cor. Market St.

Drink Coca Cola in Bottles

J. C. HALSEMA MFG. CO.
LUMBER MANUFACTURERS, WHOLESALE AND RETAIL
WINDOW AND DOOR FRAMES—ROOFING
Mill and Office, 9th, Cor. Ionia Tels.: Bell 306-761

*Brown Queen, dom, h 1337 Van Buren
Brown Quincy E (N Beatrice), contr 1303 W Bay, h 917 May
*Brown Rachel, lndrs, h 641 Spruce
*Brown Randolph (Essie), lab, h 345 E Union
BROWN REALTY CO, G E Brown Pres and Treas, B K Hall Sec, Real Estate and Fire Insurance, 403 St James Bldg, Tel 1925
Brown Reese M (Stella), slsmn, h 50 W 17th
Brown Reginald H, barber, r 353 E Duval
Brown Retha, lndrs, h 1018 Van Buren
*Brown Richard, lab, r 1701 Davis
*Brown Richard, lab, r 209 Price
*Brown Richard (Maggie), lab, h 133 E Union
Brown Richard K, student, r 1826 Liberty
Brown Richard L (Alberta), dispr S A L Ry, h 630 Ashley ct
*Brown Richard L (Rosa L), phys 1349 Florida av, h do
*Brown Robert, lab, h 1505 Albert
Brown Robert, lab, r 505 Cleveland
*Brown Robert (Lucy), lab, r 1607 8th av
*Brown Robert, presser, r 741½ W Ashley
*Brown Robert (Mattie C), cook, h 218 Drew
*Brown Robert (Myrtle), drayman, r 815 Caroline
Brown Robert A, student, r 1455 Laura

McCANTS-HALL CO. Ford THE UNIVERSAL CAR **AUTOMOBILES**
Authorized Dealers
Phones 376 and 377 **214 East Bay St.**

Brown Robert L (Myrtle E), car repr, h 1413 Liberty
*Brown Roberta, press feeder, r 715 Spearing
*Brown Rogers (Evelyn), lab, h 219 Park
Brown Roland J (Maude W), sawyer, h 1414 Main
*Brown Rosella, lndrs, h 331 Charles
Brown Roy A, slsmn, r 345 E Adams
Brown Roy H, adv solr Times-Union, r 523 Liberty
*Brown Rudolph D, tailor, r 817 E 5th
Brown Ruth Mrs, r 1487 W Church
BROWN R CECIL (Clementine), Cashr Bank of South Jacksonville, Tel 5565, h 229 Cedar, S J, Tel 8563-J
*Brown Sadie, nurse, r 8 Olive
*Brown Sallie, cook, r rear 1457 Post
*Brown Sallie, dom, r 1105 W Union
*Brown Samuel, lab, 2233 E Beaver
*Brown Samuel (Eva), drayman, h 1635 W State
*Brown Samuel (Mary), lab, h 411 Johnson
*Brown Samuel (Susanna), lab, h 2143 Illinois
*Brown Sarah, h 339 E Beaver
*Brown Sarah, cook, r 1021 Central av
*Brown Sarah, dom, r 915 Franklin
*Brown Sarah, lndrs, h 231 E Beaver
*Brown Sarah, lndrs, r 1040 Jefferson
*Brown Sarah, lndrs, h 155 Johnson
Brown Sarah C, r 5, 539 Riverside av
Brown Sarah E (wid Archie T), h 1820 Lackawanna av

STRICKLAND & TRAVIS
INSURANCE AND SURETY BONDS
402-406 BISBEE BLDG. PHONE 5231

ELLIS, CURTIS & KOOKER
Civil Engineers and Surveyors
Drainage and Highway, Sewerage and Railroad Work Blue Prints
Phone 948
Rooms 211 to 215 Realty Bldg.

L. C. HENDRYX BUICK SERVICE
S. W. Corner Sixth and Walnut, Rear 336 East Sixth
TELEPHONES
DAY 347 NIGHT 6514
ALL WORK GUARANTEED

INDEPENDENT LAUNDRY CO., Inc. | We are Independent of the Laundry Trust. 1060-1062 Washington St. | PHONE Bell 7200

*Brown Saxton (Carrie), lab, h 1029 Caroline
*Brown Scott (Essie), carp, h 1029 Caroline
*Brown Scott (Sadie; Ward & Brown), h 1845 Davis
Brown Shiel, carp, r 512 Main
Brown Sidney J, agt Guardian Life Ins Co, r 34 W Ashley
*Brown Solomon (Josephine), lab, h 1312 Spearing
Brown Stanley B (Ida), lieut fire sta No 6, h 914 E Ashley
*Brown Stephen (Ada), lab, r 1041 W Union
*Brown Stephen (Mary), lab, h 1370 Enterprise
*Brown Stephen E, lab, r 3305 Phoenix av
*Brown Susie, cook, r 1505 Johnson
*Brown Susie, cook, r 10 Olive
*Brown Susie, lndrs, r 211½ S Myrtle av
*Brown Susie, lndrs, h 220 E State
Brown Thelma, tchr Brentwood Sch, r 20 W 16th
*Brown Theodocia, lndrs, r 719 W Church
*Brown Thomas, lab, h 314½ S Myrtle av
*Brown Thomas (Hattie), porter, h 820 W Beaver
*Brown Thomas (Lucille), chauf, h 918 Van Buren
*Baron Thomas (Lula), lab, h 1136 Pippin
*Brown Thomas (Sallie M), driver, h 1251 W Monroe
*Brown Thomas (Sarah), lab, h e s Ionia nr 28th
*Brown Thomas (Sophie), lab, h 624 Houston
*Brown Thomas B (Dora), carp, h 1004 Spearing
*Brown Thomas B (Levenia), lab, h 8 Olive

Denison Interlocking Tile
GAMBLE & STOCKTON CO., Mnfrs.,
327 Laura St. Phone 1522

*Brown Thomas C, gro 2615 Moncrief rd, h 2514 Johnson
Brown Thomas G (Edith), slsmn, h 2133 Lydia
Brown Thomas G (Lula T), tailor 106 Julia, r 213 E Adams
*Brown Thomas H (May), pntr, h 537 W Orange
*Brown Thomas J (Sophronia), barber 335 W State, h 1104½ Hogan
Brown Thomas N (Marie; Edenfield & Brown), h 1843 Liberty
Brown Thomas P (Mary V), v-pres Fla Sales Co, h 1747 Laura Laura
*Brown Thomasina, r 816 E 3d
*Brown Timothy (Beulah), lab, r 231 Drew
*Brown Timothy (Ella), lab, h 1349 Van Buren
Brown Thurman, clk A F Baines, r 1215 Walnut
Brown T Murphy, dep clk Circuit Court, r 1455 Laura
*Brown Viola, dom, r 913 Clay
Brown Virginia, r 1343 W Duval
Brown Virginia D, nurse 1650 Post, r do
*Brown Walker, lab, r 3908 Laura
BROWN WALLACE A (Nell; Brown Battery Co), 222 W Adams, h 2119 Oak, Tel R-4228
*Brown Walter (Annie), brklyr, h 1227 W Monroe
*Brown Wesley, msngr, r 1722 Jefferson
*Brown Wilbert, lab, r 1517 Albert
*Brown Wiley (Lula), janitor, h 223 S Myrtle av
*Brown Wilfred (Clarice), lab, h 1552 Albert

Medlin-Peacock Buick Co.
Phone 6013 503-5-7 W. Adams St.

ATLANTIC JEWELRY COMPANY
Watches, Clocks, Cut Glass, Silverware
USE AS YOU PAY
S. L. BEIGHLEY, President
W. P. RUSSELL, Secretary-Treasurer
Watch and Jewelry Repairing a Specialty
TELEPHONE 1485
201 BROAD ST., COR. ADAMS

SJOSTROM AUDIT COMPANY (Inc.)
10-14 Baldwin Bldg.
Telephone 7281
CONSULTING AUDITORS AND PUBLIC ACCOUNTANTS.
INCOME TAX SPECIALISTS

The Franz Safe and Lock Co.
DIEBOLD FIRE AND BURGLAR-PROOF SAFES,
VAULTS AND SAFE DEPOSIT BOXES
TELEPHONE 868 27 and 29 SOUTH HOGAN ST.

Brown Wm, msngr Cameron & Barkley Co, r 1505 St Johns av
*Brown Wm, cook, r 1457 W Monroe
*Brown Wm, lab, r 1147 W Church
*Brown Wm, lab, h 1302a Davis
*Brown Wm, lab, h 1512 Davis
*Brown Wm, lab, r 1530 Standard av
*Brown Wm, lab, h 1115 W State
*Brown Wm, lab, h 1530 Stewart av
*Brown Wm, lab, h 111 Stuart
*Brown Wm, lab, r 936 E Union
*Brown Wm (Annie), lab, h 744 W Beaver
*Brown Wm (Blanche), waiter, r 315 Cleveland
*Brown Wm (Delia), lab, h 1218 Darwin
*Brown Wm (Esther, lab, h 26 E State
*Brown Wm (Hannah), carp, h 2610 Davis
*Brown Wm (Lucille), lab, h 862 Caroline
Brown Wm A, h 1123 May
Brown Wm A (Elizabeth), pntr, h 400 Cherry av
Brown Wm C, carp, r 2010 Spring
*Brown Wm C (Olivia), prntr 40 E Union, h 715 Spearing
Brown Wm D, student, r 1650 Post
Brown Wm E (Florence), clk Martin Seed Co, h 1931 Laura
Brown Wm F, dancing school 750 Riverside av, r 1712 Market

WILLIAM KNAUER Real Estate, Loans
BUSINESS OPPORTUNITIES NOTARY PUBLIC
Office: Room 211 Professional Building Phone 1976
Office Hours: 11 a.m. to 1 p.m.: 7 p.m. to 8 p.m.

*Brown Wm H (Sallie), drayman, h n s Talleyrand av nr limits
*Brown Wm H, lab, h 1750 Madison
Brown Wm H (Almira S P), pres Sou States Bag Co, h 1650 Riverside av
Brown Wm H jr (Ida M), collr Sou Supply Co, h 5, 539 Post
Brown Wm J (Mabel), r 737 Oak
Brown Wm L (Dorothea), farmr, h s s W 27th 2 w of Flynn av
*Brown Wm L (Florence), lab, h 1805 Louisiana
*Brown Wm T, billiards 604 Davis, h 928 Union
Brown Wm T (Ernest), h 1215 Walnut
Brown Wm T, transitmn City Eng, r 1821 Park
*Brown Wm W (Elizabeth), barber 214 and 1038 Florida av, h 722 Lee
Brown Wm W (Mary A), v-pres Bensel-Brown Co, h 21 Barrs
*Brown Willie M, dom, h 1638 5th av
*Brown Winona, dom, h 226 W State
*Brown Wylie, lab, r 805 W Beaver
Brown W Hampton (Weeta), collr General Supply Co, h 1815 Ionia
Brown W Staten (Mabel; Roebuck & Brown), h 231 E 8th
Brown & Marchesseau Co (R L Marchesseau), mdse brokers 16 S Hogan
Browne Allan D (Bessie K), mgr Duval Theatre, r 717 Main

E. G. Golder
303 MAIN STREET
Plumbing Heating Fire Escapes Electro Nickel Plating
Phones
Office, Bell 6413
Works, Bell 2279

CHAS. W. KINNE
Loans Negotiated
RENTS COLLECTED
PHONE 506
FIRE INSURANCE
REAL ESTATE
1012 Atlantic Nat'l Bank Bldg

PARK HOTEL
208 Hogan; Tel. 2040
Hot and Cold Water
Steam Heat In Every Room

Lewis L. Copeland
OPTOMETRIST and OPTICIAN
122 Laura St. Next Cor. Adams

Browne Clifton S (Blanche E), section foreman, r 2027 Hubbard
Browne Edward E H, auditor S A L Ry, r 223 Rosselle
Browne Elizabeth E (wid Wm A J), h 223 Rosselle
Browne Jessie W, steno Arnold Fruit Co, r 1414 Main
Browne Wm J, clk Am Ry Exp Co, r 223 Rosselle
Browne Wm P jr (Annie R), clk P O, h cor Drew and Oak, M H
Brownett Harold (Beatrice), supt O P Woodcock, h 2221 Walnut
Brownfield Annie D (wid John), clk Dorsey Baking Co, h 2035 Boulevard
Browning Arthur, clk Standard Oil Co, r 15 W Ashley
Browning Clayton W (Effie), barber, r 532 W Church
Browning Cleveland, carp, r 450 Oak
Browning Edgar W (Ollie), cabt mkr, h 579 Spencer
Browning Festus C (Maude), mgr Massey Business College, h 232 W 19th
Browning George H (Nellie), bkpr M Corse, h 1, 320 W Church
Browning Harry H (Lilian), electn, h 416 E 2d
Browning Hilda M Mrs, h 636 Park
Browning James M, clk Whiddon's, r 417 Riverside av
Browning Judge A (Lula), slsmn Gulf Refining Co, h 157 W 17th

Carolina Portland Cement Co.
BUILDING MATERIALS OF ALL KINDS
Telephones 4026-2983-5816 1st St. & Railroad Ave.

Browning J Forest, auto mech, r 806 W Monroe
Browning Marian, steno The Creasey Corp, r Y W C A
Brownlee Elizabeth, student, r 736 Oak
Brownlee Frank L, signalmn A C L, h 1260 E 14th
Brownlee Huey, chauf, r 1260 E 14th
Brownlee Pittman S (Lizzie), slsmn, r 736 Oak
Brownson Mary, public steno 505 West bldg, r 1103 E Duval
Brownstein Morrie (Naomi), dry gds 353 Riverside av, h 533 do
*Broxey Dora, h 1409 Grant
*Broxie Essie, maid, h 1225 W 29th
*Broxie Wm (Nellie), lab, r 1267 W Union
Brubaker Anna E (wid Wm P), h 419 W Duval
Brubaker Carl M (Anna M), P O inspr, h 1424 Ernest
Brucato Victor, barber, r 33 E Ashley
Bruce Frederick W (Sallie), trouble man Bell Tel Co, r 201 E 16th
*Bruce George M (Ida), porter, h 1557 Florida av
Bruce James A (Clem), phys e s MacDuff av, 3 n of Hendricks, h do
*Bruce Lena, lndrs, r 1103 Missouri av
Bruce Wm M (Rose C), grocer 603 Florida av, h 1103 E Ashley
Bruer Elmore E (Annie), clk Armour Fert Wks, h 1556 Silver
*Brumfield Charles (Mary), lab, h 1526 Jefferson
Brundage Edward J (Goldie), trav slsmn, h 211 Washington

Electroall Battery System
Gas, Oils, Tires, Tubes and Electric Service
Batteries Recharged and Repaired While You Wait
206 EAST FORSYTH ST
NIGHT AND DAY SERVICE
NO EXTRA CHARGE
FREE RENTAL SERVICE ON BATTERIES

HUTCHINSON AUDIT CO.
Auditors and Accountants
Phone Bell 7709
352-354 St. James Bldg.

DUVAL PLANING MILL CO.
C. G. BUCCI, President
7th St. and Railroad Ave.
Phones 1749 and 8634
Door and Window Frames and Turning

Established 1904
CHAS. A. BROWN, Jr. Dealer in CITY and COUNTRY REAL ESTATE
30-31 Buckman Building
Let me help to find what you want. Customers' interests carefully safeguarded

Bruninl Elise E, r 443 E 1st
Bruning John H (Clara E), broker, h 439 E 1st
Bruning John H jr, auto mech, h 439 E 1st
Bruning Wm H, r 443 E 1st
Bruner Rila Mrs, spvr Bell Tel Co, h 1804 E Beaver
Brunner Shelly (Rila), h 1804 E Beaver
*Bruno Minnie, lndrs, r 613 Johnson
Brunson, see also Bronson
*Brunson Benjamin (Peggy), lab, h 945 Houston
Brunson Bros (J P and F S), barbers 724 W Adams
*Brunson Dillie, drskmkr, h 1121 Cedar
*Brunson Edward, auto mech, r 1482 Florida av
*Brounson Edward, lab, h 1245 E 24th
*Brunson Ethel, lndrs, h 1516 W Church
Brunson Frank S (Fern E; Brunson Bros), h 1033 E 15th
Brunson James P (Edith; Brunson Bros), h 2602 Kings rd
*Brunson Louis, lab, r 945 Houston
*Brunson Nathan, lab, r 945 Houston
*Brunson Randolph (Lillie), farmer, h 1516 Jefferson
Brunzos Angelo, restr 49 S Ocean, h 745 W Duval
Brunzos Barthas, restr 108 Broad, r 745 W Duval
Brunzos James (Penelope), h 619 Market
Brush Jesse W, driver, r 8 E 21st
Brush Lewis J (Maggie), h 28 Rosselle

J. W. HILL AND COMPANY
REAL ESTATE—LOANS—INSURANCE
603 Florida Natl. Bank Bldg. Telephone 3101

Brush Wm T, clk Chapin Photo Co, r 8 E 21st
Bruso Henry (Marie), barber, r 1220 Ionia
Bruton Annie M, mlnr The Vogue, r 31 W Adams
Bruton Mabel, h 1022 Laura
*Brutus Arthur (Rosa), lab, h 1344 Odessa
Bryan Agnes, steno R B Moseley, r 919 E Ashley
Bryan Alice L (wid Wm C), h 416 W 11th
Bryan Alice M (wid W B), r 148 E 8th
Bryan Bertha M, steno Chase & Co, r 115 E 4th
Bryan Carleon, r 115 E 4th
Bryan Caroline W (wid Johnson H), h 115 E 4th
*Bryan Chester, cook, r 118 W State
Bryan Cornelia (wid Colley), r 1509 Main
Bryan Donald E (Ora), emp Jax Term Co, r 715 Oak
*Bryan Eliza, lndrs, h 339 E Ashley
Bryan Elizabeth, r 245 Victoria
Bryan Ernest, car repr Jax Traction Co, res Arlington, Fla
Bryan Ethel, bkpr Merry Optical Co, r 332 E Adams
Bryan Fannie E, h 715 Oak
Bryan Florence J Mrs, slsldy V E Jacobs Co, r 340 E 3d
Bryan George W (George W Bryan & Co), r 315 W Beaver
Bryan George W & Co (George W Bryan), contrs s s Phelps, 1 e of Ionia
Bryan Grace E (wid Henry E), opr Bell Tel Co, h w s Evergreen av nr 27th
Bryan Henry H (M Ethel), car inspr, h 648 Cherry av

CONSOLIDATED ENGINEERING CO.
Professional Electrical and Mechanical Engineers
Bell Telephone 7477 215-219 EAST BAY ST.

THE CLARK MONUMENT & STONE COMPANY
TWELFTH AND PEARL STREETS
TELEPHONE: BELL 4317-J

JACKSONVILLE NOVELTY WORKS
East 10th Street & Railroad Ave. JACKSONVILLE, FLA.
Store and Office Fixtures, Refrigerators, Odd Sized Doors and Sash, Screenwork, General Woodwork.
Telephone 2888

Purity Ice Cream and Dairy Co.
THE VELVET KIND ICE CREAM U. S. Reg. Pat. Office

Bryan Horace H, appr, r 648 Cherry av
Bryan Hugh B (Daisy), asst dist mgr Bell Tel Co, r 333 E Duval
Bryan Jacob F (Olive), ins agt, h 502 E 2d
Bryan James R (Matilda), foremn S A L, h 2255 Selma
Bryan John E (Helen M), clk A C L, h 2, 16 E Church
Bryan John H (Irene), auto mech, r 635 Woodlawn av
Bryan Joseph, student, r 115 E 4th
Bryan Joseph E (Annie H; Bryan & Co), h 315 W Beaver
Bryan J Baker (Idella), billiards 305 Main, h 521 do
*Bryan Lizzie, lndrs, h 412 Charles
Bryan Lonnie B (Dorothea), clk J B Bryan, h 1827 Pearl
Bryan Luther G (Ida A), carp, h 919 E Ashley
Bryan Mamie M, cashr The White Co, r 315 E Monroe
Bryan Mary, r 2255 Selma
Bryan Meta A (wid E C), opr W U Tel Co, r 1123 E 18th
Bryan Myrabel, opr Sou Bell Tel & Tel Co, r 2818 Phoenix av
*Bryan Olive, smstr, h 2164 Moncrief av
*Bryan Onley (Anna), chauf, h 320½ North
Bryan Robert D (Lyde B), grocer 1721 Davis, h 16 E 26th
Bryan Ruby, opr Bell Tel Co, r 1804 E Beaver
Bryan Talmadge E, slsmn, r 919 E Asley
Bryan Talmadge E, slsmn Chas Marvin Co, r 919 E Ashley
Bryan Victor E (Sarah), lmbr inspr, h 2818 Phoenix av

BAKER & HOLMES CO.
Wholesale Grocers and All Kinds of Building Material
Tel. Private Exch. 7816 and 675 Viaduct Street

Bryan V Elbert (Eie), dept mgr Brown Battery Co, r 1062 E 15th
*Bryan Wm, lab, r 1024 Hogan
Bryan Wm J (Florence), cond Pullman Co, r 114 Osceola
Bryan & Co (J E Bryan), contrs, s s Phelps, 1 e of Ionia
*Bryant Alice, drsmkr, h 928 W State
*Bryant Alice, lndrs, r 533 Lee
*Bryant Archie (Maggie), lab, h 1103 Julia
*Bryant Arthur (Lucille), lab, h 1106 Albert
*Bryant Benjamin J (Emma T), carrier P O, h 1319 W Monroe
Bryant Bertie Mrs, manicurist, r 132 E 8th
*Bryant Bessie M, maid, r 615½ W Ashley
*Bryant Carter L, clk Ry M S, r 2149 Davis
*Bryant Charles (May), lab, h 765 W Union
Bryant Chester L, prin La Villa Sch, r 514 Cedar
*Bryant Cora, nurse, r 1637 Steele
*Bryant Covington, clk, r 1208 Pippin
Bryant David (Nettie), collr, h 2274 Market
*Bryant Della, dom, h 1134 Illinois
Bryant Earl D (Virginia), radio opr, r 1713 Market
*Bryant Edward, lab, h 1224½ Kings rd
Bryant Edward J, pressmn Tutewiler Press, r 211 W Adams
*Bryant Edward, lab, h 144 Magnolia
*Bryant Eliza, lndrs, r 926 Cedar
*Bryant Elizabeth, lndrs, h 1004 Clay
*Bryant Emory A (Elizabeth), clk Ry M S, h 2149 Davis

Tin Work In All Its Branches
Duval Sheet Metal Works
PAUL CARTER, Propr. Phone 3487 444 Riverside av.

Hall & Pentland
CERTIFIED PUBLIC ACCOUNTANTS
304 Clark Bldg. Phone Bell 3836

M. A. Bowlin, HOME APPLIANCE STORE
Specialists in GAS & ELECTRIC Labor Saving Household Devices
Phone 6437 218 W. Forsyth St.

DUVAL MOTOR CO. AUTHORIZED AGENTS FORD CARS
Cor Forsyth and Lee Sts.

*Bryant Ernest (Eliza), clo clnr 416 S Myrtle av, h 515 Bismarck pl
*Bryant Eugene, lab, r 1711 Enterprise
Bryant Florence Mrs, dressmkr, h 102 Myrtle av, S J
Bryant Frank O (Erma N), sec-treas Doerner & Bryant Co Inc, h Jupiter av cor Drew av, M H
*Bryant George, lab, h 520 Stuart
*Bryant George (Lula), lab, h 1022 Rushing
*Bryant Howard (Nancy), lab, h 1305 Grant
*Bryant Ida, cook, r 1028 W Duval
*Bryant Ida G, lndrs, h 701 W Church
*Bryant Idella, dom, h 1206 Hickory
Bryant Innes (Alberta), mech, h 1507 Evergreen av
*Bryat Isaac (Frances), firemn, r 1014 Julia
*Bryant Jackson, cigar mkr, h 1611 Cemetery
*Bryant James, cook, r 723 Houston
*Bryant James, lab, r 305 Eagle
*Bryant James, porter, r 1737 Pelican
*Bryant John, lab, r 1736 Lee
*Bryant John (Ida), lab, h 703 W State
*Bryant John (Mary), lab, r 622 Johnson
*Bryant John (Sarah), lab, h 1711 Lee
*Bryant John J (Mary), lab, h 432 Park
Bryant Jones E (Lillian), clk Ry M S, h 14 Atlantic blvd, S J

ESTABLISHED 1870 PHONE 6278
J. GUMBINGER COMPANY
OPTOMETRISTS AND OPTICIANS
DR. S. P. HILL
11 LAURA STREET JACKSONVILLE, FLA.

*Bryant Joseph A (Estella), firemn, h 103 Wilcox av
*Bryant Julia, nurse, r 1140 Kings rd
*Bryant Julia, tchr, h 1805 Lee
*Bryant Lee (Ruth), lab, h 1144 Calvin
*Bryant Louisa, dom, h 1210 Spearing
*Bryant Lucius, cigar mkr, r 1611 Cemetery
*Bryant Lucy, dom, h 817 E 3d
*Bryant Luther (Annie), lab, r 1304 W Duval
*Bryant Maggie, lndrs, h 315 W State
*Bryant Mary, dom, r 1708 Illinois
Bryant Mary T (wid Robert W), asst treas Flynn-Harris-Bullard Co, h 1921 Liberty
*Bryant Miles (Annie), carp, h 857 Franklin
*Bryant Mims (Rose), lab, h 1203 Broad
*Bryant Pearl, dom, h 1660 Evergreen av
*Bryant Pleasant (Ida), lab, h 1122 Kings rd
*Bryant Rayford (Ely), lab, h 829 Aubert
*Bryant Raymond, msngr, r 1711 Enterprise
*Bryant Richard (Aletha), porter, h 1503 Lee
*Bryant Robert, porter, r 1203 Broad
Bryant Robert A (Catherine), orderly St Luke's Hosp, r 221 E 8th
Bryant Robert L (Annie), car repr, h s s Talleyrand av nr Stone
*Bryant Rosa, r 1611 Cemetery
*Bryant Rosa, lndrs, r 131 W State

BLALOCK, YOUR TAILOR
HATTER and CLOTHIER. Always pleased to serve you
210 W. FORSYTH PHONE 1311

B. E. HARDACRE COMPANY
Surety Bonds
We Write All Forms of Bonds
PHONES 6535-6536
ROOMS 314-315-16 DUVAL BLDG.

J. H. CHAMBERS NOVELTY WORKS
DOOR AND WINDOW FRAMES, SCREEN DOORS AND WINDOWS
Phone 3152. Plant and Office 8th st Betw Laura and Silver

BUY JAX BISCUITS
JACKSONVILLE CRACKER WORKS PHONES 1751-1667

*Bryant Samuel, lab, r 1711 Lee
*Bryant Simmon (Adgie), grocer 1302 Kings rd, h 1024 Cleveland
*Bryant Susie, r 1224½ Kings rd
*Bryant Susie, dom, r 431 Spruce
Bryant Susie (wid Jerry), h w s Main, 2 s of Lawton, Panama Pk
*Bryant Sweet (Bertha), lab, h 305 Eagle
*Bryant Sylvester, porter McCants-Hall Co
*Bryant Thomas (Ola), lab, h 1711 Enterprise
*Bryant Virginia, lndrs, r 604 Eagle
*Bryant Wheeler (Mary), driver, h 50 Acorn
Bryant Wiley, porter, h 857 Franklin
*Bryant Wm (Maggie), lab, r 1220 Ives
Bryant Wm H (Ethel I), pool 539 E Bay, h 528 E Adams
Bryant's Delicatessen, 621 Main
Bryarly Gertrude Mrs, clk Prov Life & Acc Ins Co, r 827 E Church
Bryce, see also Brice
Bryce James W, mach Otis Elevator Co, r 720 Julia
Bryce Meta E Mrs, r 720 Julia
Bryer Charles A (Rosa A), carp, h 324 E Adams
*Brymer Marsh (Frances), lab, r 742 W Beaver
*Bryson George (Gussie), peddler, h 214 Daniel av

Adams, Evans & Co. Engineers and General Contractors
Paving, Road Building, Waterworks and Sewer Construction
ATLANTIC NATIONAL BANK BUILDING

*Bryson James, lab, r 533 Spruce
Bryson John E (Mary), wtchmn, h 3d cor Av C, Grand Park
Bryson Live Stock Co, W J Bryson pres, W J Bryson jr v-pres, A E Dempster sec-treas, 1418-20 W Church
Bryson Ruth, r 318 W Union
Bryson Walter J (Alice L; Jones & Bryson), pres Bryson Live Stock Co, h 403 W 9th
Bryson Walter J jr, v-pres Bryson Live Stock Co, r 403 W 9th
Bubb Amos S, watchmkr V E Jacobs Co, r 325 E Monroe
BUCCI CARMEN G (Daisy W), Pres Duval Planing Mill Co, Tel 1749, h 1641 Walnut, Tel 3714
*Buchanan Adell, r 919 Hickory
Buchanan Arcie (Peerless Pop Corn Co), h Beach rd, S J
Buchanan Cary C (Dovey E), agt Ind Life & Health Ins Co, h e s Lydia, 1 s of Pine Grove av, Fishweir Park
Buchanan Catherine (wid John), h 226 Victoria
Buchanan Emory J, clk W U Tel Co, r 226 Victoria
Buchanan Helen Mrs, agt, r 1, 421 Main
Buchanan Henry F (Ruby), hlpr, h 588 S Myrtle av
*Buchanan Isaac (Mamie), lab, h 919 Hickory
Buchanan Jennie Mrs, hemstitching 140 E 8th, h do
Buchanan John H (Adele B), police South Jax, h 409 Park, S J
Buchanan John H jr (Mary), steno A C L Ry, h 316 Davis, S J
Buchanan John W (Inez), chauf, h e s MacDuff av nr Lackawanna av

CUMMER LUMBER CO.
MANUFACTURERS CYPRESS LUMBER and CRATE MATERIAL
Office 453 St. James Bldg.

W. E. LAW & CO.
BUILDING MATERIALS
WHOLESALE ONLY 401-403 HILL BLDG PHONE 6915

RENT A NEW FORD and DRIVE IT YOURSELF
THE FORDIT CO.
804 Laura St.
Phone 1171

Certain-Thyson Milk Co.
MILK CREAM BUTTER
Cor. W. Forsyth and Myrtle Ave. Phone 8611

Buchanan Juanita, r O H Buchanan
Buchanan Mayme Mrs, clk Jax Traction o, r 741 Chelsea av
Buchanan Oliver H (Aley), grocer Kings rd nr Landon, S J, h do
Buchanan Randall D (Zellie), r 722 E Church
Buchanan Samuel W (Mary), mach, h 624 Oak
Buchanan Sidney T (Loretta), mach, h Columbus av cor Prospect
Buchanan S T, slsmn, r 1618 Liberty
Buchanan Turner R (India G), clk Lewis-Chitty Co, h 312 Davis av, S J
*Buchanan Wm C (Susie), lab, h 621 Caroline
Buchanan Wm G (Della), pntr, h 722 E Church
Buchner Albert J, mach, r 249 Challen av, Avondale
Buchner Anastasia L (wid Albert), h 249 Challen av, Avondale
Bucholtz David (Ella), grocer 1501 Evergreen av, h do
Bucholtz Louis (Betty), real est 212 W Forsyth, h 1751 Boulevard
Bucholtz Mandel (Clara), h 816 W Duval
*Bucholtz Oscar, lab, r 1607 Albert
Bucholtz Samuel, student, r 1751 Boulevard
*Bucholtz Wm (Annie), lab, h 907 E 16th
Buck Beale C (Mary C; Buck & Buck), r 1638 Herschel
Buck Callie L (wid James L), h 122 E 16th

HARRY F. FROMME
INSURANCE
Atlantic National Bank Bldg. Phone 6655
CASUALTY
FIRE
LIVE STOCK
SURETY

Buck Carl R (Elizabeth), slsmn Patrick's Inc, h 1307 Laura
Buck Elsa, tchr LaVilla Kindergarten, res St Nicholas, Fla
Buck Fred E (Ida E J), dentist 15 Mutual Life bldg, res St Nicholas, Fla
Buck James S (Buck & Buck), r 122 E 16th
Buck Louise C (wid James L), h 122 E 16th
Buck Paul, slsmn Fuller Brush Co, r 117 E Ashley
BUCK & BUCK (B C and J S Buck), Jacksonville and Miami City Properties, Florida Farms, Timber and Cut Over Lands, General Subdivision Developments, Loans, Hill Bldg, Tel 7240
Buckland George (Grace H), slsmn Jax Gas Co, h 2021 Herschell
Buckland Harry C (Rilla; Buckland Paint Co), h 1205 Market
Buckland Mary H, tchr, r 2021 Herschell
BUCKLAND PAINT CO (H C Buckland, T E Edgeworth, E L Hinckley), Paints and Oils 513 Main, Tel 3071
Buckles Allen C (Francis), lather, h 1205 W Adams
*Buckles Wm, lab, h 907 E 16th
Buckley Elise, r 1, 737 W Monroe
Buckman Building, 206 W Forsyth
Buckman Courtland (Mamie B; Buckman & Ulmer), pres Mutual B & L Assn, h 1143 Riverside av
Buckman Henry H (Mildred), chem eng, h 130 Copeland
Buckman Robert L, adv agt Arcade Theatre bldg

THE DENBY SEED COMPANY
Tested and Quality Seeds. All Seeds and Plants in Season.
Poultry Feed, Supplies and Remedies. Tel. 2813. 125 E. Bay St.

FRENCH MIRROR PLATE GLASS CO. | GLASS ALL KINDS FOR BUILDING PURPOSES
533-535-537 E. Bay St. TEL. Bell 1572 | MIRRORS, SILVERING, RESILVERING

Wilson, Otwell & Cone, Inc.
ENTERPRISE and STOCKTON STS. PHONE 601
Boxes, Crates, Barrels, Cross Arms
LUMBER

Union Furniture Co.
702-710 FLORIDA AVENUE
PHONE 3104

BUCKMAN & ULMER (C Buckman, A C Ulmer), Real Estate and General Insurance 50-51-52-53 Buckman Bldg, Tels 408 and 6532

Bucknell Albert, waiter, r 22 Cedar
Bucknell Walter, r Seminole Club
*Buckner Amelia, checker Bell Tel Co, r 1112 Julia
*Buckner Edna, maid, r 729 Davis
*Buckner Frank (Amelia), meat ctr, r 1112 Julia
Buckner Vera, h 425 W Duval

Bucky Albert J (Hannah; A J Bucky & Co Inc), h 1215 Market
Bucky A J & Co Inc (A J Bucky), whol produce 428 W Bay
Bucky Fred W (Mabel), sec-treas Jax Lumber Co, r 624 Laura

Budd Charles A, truck driver, r 1440 E 12th
Budd Daniel H (Emilia), pntr, h 1440 E 12th
Budd Charles F (Lila), h 2350 Riverside av

Budd Ernest C (Marie H), real est 37 W Adams, h 28 Post
Budd Jesse A, truck driver, r 1440 E 12th
Budd Wm, chauf City Sanitary Dept, r 308 W Ashley

Bude Meta, hairdrsr, r 311 Clay
Budlong Walter A, chf clk Winston-Salem S B R R Co, r 220 W Beaver

Buechly Ora C (Maude), propr U Drive Auto Service, h 4, 325 Main

PORTRAIT AND COMMERCIAL PHOTOGRAPHY
THE WOODWARD STUDIO, INC.
"Where Your Heart is, Your Photograph Ought to be"
Phone 2211 Twenty-One West Adams Street

Buechly Robert V, student, r 4, 325 Main
Buell Bertha M Mrs, h 418 Market

Buell Laura E (wid George W), h s s Sydney, 2 w of Perry av
Buero Frank F (Catherine A), slsmn, h 2116 Main
Buero Rosa, steno J I Bronson Co, r 2116 Main

Buffalow Luther H, student, r 203 Rosselle
Buffalow Ransom (Frances H), contr, h 203 Rosselle
Buffkin Gordon, mtrmn, r 113 Dora

Buffkin Preston C (Josie E; Buffkin & Girvin), h 1451 Laura
Buffkin & Girvin (P C Buffkin, R O Girvin), fertilizers 127 Market

Buford Bernard C (Mary I), novelties 36 W Adams, h 235 E 3d
Buford Claude C, car inspr, r 405 W Monroe
Buford Gerald, r 235 E 3d

Buford John D (Juanita), eng S A L, h 2049 Market
Buford John D jr, msngr S A L Ry, r 2049 Market
*Bugg George, clo clnr 1014 W Adams, r do

Bugg Wm E (Lena), cond Jax Traction Co, h 1109 Lackawanna av
*Buggs Elbert, janitor 410 Broad, r do
*Buggs Ezekiel, swtchmn, h 1521 Stewart av
*Buggs Joseph, lab, h 1414 Madison
*Buggs Oscar W (Georgia), porter, h 2001 Venus av
*Buggs Wm, lab, r 1414 Madison

McCARTHY & LEU
WHOLESALE AND RETAIL DEALERS IN
HARDWARE AND MILL SUPPLIES
105 JULIA, COR. FORSYTH TELEPHONE 8113

H. C. WELLER CO. 1208 Graham Bldg. Jacksonville, Fla.
RELAYING RAILS, RAILWAY AND CONTRACTORS' EQUIPMENT

N. D. Suttles & Co.
Real Estate, Loans, Insurance
212 W. Forsyth St. Bell Phone 5131

TELFAIR, STOCKTON & CO.
REAL ESTATE—MORTGAGES—INSURANCE
CORNER LAURA and DUVAL STS. PHONES 82 and 83

PHONE 4843

BUICK SERVICE (L C Hendryx), All Work Guaranteed, Rear 336 E 6th s w cor 6th and Walnut, Tels Day 347, Night 6514
Buie Annie, slsldy, r 2210 Phoenix av
Buie Archie A, carp, h 2210 Phoenix av
Buie B N (Rosa), flgmn, h 352 Kings rd, S J
Buie Esther I, r 2210 Phoenix av
Buie Flora, tchr, r 2210 Phoenix av
Buie Mattie R (wid S P), h 1620 Pearl
Buist Ambrose J (Grace), mgr Cudahy Pkg Co, h 1517 Montague ter
Bulgar Wm A, mach, r 418 E Duval
BULL I WM (Emaline), Orthodontist 431 St James Bldg, Tel 7582, h 1031 May, Tel R-4583
Bullard Francis M, sec-treas Investment Securities Corp, r 2022 Silver
Bullard George F (Mary M), h 2022 Silver
BULLARD H CLAY (Gertrude I), Atty-at-Law 1301-1302-1303 Graham Bldg, Tel 7222, h 236 E 7th, Tel 3139-W
Bullard Perry E (Mertie), auto inspr, h 922 E 13th
Bullard Ponce D (Kate), phys 120 W Bay, h Enterprise cor Edwards
*Bullard Wm, porter, r 703 Davis
*Bullett Marie, r 1008 W State

See Us for Business Opportunities
INTERSTATE EXCHANGE COMPANY
Business Brokers, Real Estate, Rentals, Loans, Exchanges Negotiated on Real Estate or Personal Property anywhere in the U. S.
221 DUVAL BUILDING PHONE 4143

Bullock Celeste E (wid Daniel U), r 1606 E Church
Bullock Curtis E (L Maude), state mgr M W of A, h 20 W 20th
Bulock Georgia (wid Wm), clk Kohn-Furchgott Co, r 1645 Main
Bullock Jay S, agt Carolina Life Ins Co, r 418 Talleyrand av
Bullock Joseph I, grader J C Halsema Mfg Co, r 1606 E Church
Bullock Lucy A (wid Harry B), h 251 W 10th
*Bulmer Lilla, h 1712 Davis
*Bulmer Ralph, cigar mkr, r 1712 Davis
*Bulmer Ruth, cigar stripper, r 1712 Davis
Bulson Ira L, carp, h 413 Bay, S J
Bunch Arthur G, mgr Model Dry Cleaning Co, h 115 Ocean
Bunch James H, atty 205 Law Exchange bldg, r Y M C A
*Bunch Mattie, r 1012 Jefferson
Bunch Maud Mrs, hairdrsr 46 Mutual Life bldg, r 217 E Monroe
Bunch Walker F (Susan), glazier, h 1821 Pearl
Bundrick David D (Jeannette), sec Moore Dry Kiln Co, h 221 Clay
Bundrix Thomas J (Henrietta), dep U S Marshal, h 1115 E 13th
Bunker Charles W (Levvie), sign writer, h 3, 12 E Church
Bunker Seth H (Elenora), tinsmith 623 Parker, h do
Bunn Alma, clk, r 4 Maplewood
Bunn Joseph F (Ophelia), claim clk Clyde S S Co, h 1901 Sunnyside

P. J. DOUGHERTY ROOFING of All Kinds
Roof Repairing My Specialty
ABSOLUTE SATISFACTION GUARANTEED
1822 WAMBOLDT ST. PHONE 1622

Southern Art Glass Co. LEADED AND ART GLASS MANUFACTURERS
850-858 Florida Ave. Bell Phone 203

Drink GOOD HOPE MINERAL WATER

PLUMBING HEATING | R. L. Slauter
131 E. FORSYTH ST.
Phone 2773 Res. R-1922

Bunn Laura A, clk Benedict Pollak & Co, r 4 Maplewood
Bunnell Anna W (wid H W), r 1951 Riverside av
Bunnell Elizabeth (wid Pilo H), h 1582 Main
Bunting Carlos A (Alice M), slsmn L A Gray, h 1427 Laura
Bunting Catherine F Mrs, r n s W 32d nr Brentwood av
Bunting Dorothy, student, r Mrs C F Bunting
Bunting Louise (wid Wilmer), r 227 Market
Bunting Nolan S, electn, r Mrs C F Bunting
Bunting Wm (Gertrude C), marine surveyor, h McLean av nr 16th, M H
Bunting Wilmer S, clk Pen Naval Stores Co, r 227 Market
*Bunyan Edward, drayman, r 809 Caroline
Buono Antonio (Zina), cigar mkr, h 25 W State
Burbridge Barber Shop, Jesse Donaldson mgr, W Forsyth n e cor Clay
Burbridge Benjamin (Carmen; Burbridge & Higbee), h San Juline apts
Burbridge Block, 608 Main
Burbridge Farber (Phoebe), h 725 Riverside av
Burbridge James D (Juanita), mgr Thos Cusack Co, h 4, 1707 Laura
BURBRIDGE & HIGBEE (Benjamin Burbridge, John H Higbee), Real Estate, Rentals and Insurance 420 Main, Tel 1845

BONDS FOR INVESTMENT
All Listed Securities Can Be Bought on Our 20-Pay Plan
The L. K. Riley Co., Inc., 40 Buckman Bldg. Phone 40

Burch, see also Birch
Burch Andrew J (Blanche), office mgr Firestone Tire & Rubber Co, h 1817 Main
*Burch Anna, dom, h 1114 W Ellis
Burch Francis H (Lydia), cigars lobby Atl Natl Bank bldg, h 848 Grape
*Burch George (Alberta), lab, h 915 E Beaver
*Burch George (Blanche), lab, h 1443 Odessa
Burch George H (Leonora), watchmkr 21 Barnett bldg, h 211 Lomax
Burch Hallie A, opr W U Tel Co, r 712 Riverside av
Burch Harry M (Margaret), trav slsmn, h 1737 Silver
Burch Hazel A, r 712 Riverside av
*Burch Henry (Ella), lab, r 907 Julia
*Burch John, drayman, h 1339 Odessa
Burch John F (Nita), auto slsmn, h 2, 5th fl 717 Main
*Burch Luther, waiter, r 130 North
Burch Mary E (wid Francis H), r 848 Grape
Burchell Edith, clk F L Watson, r 119 W Beaver
Burchfield Wm C (Annie), carp, h 1210 E 19th
Burdett A Losco, asst sec Southeastern Hdw & Fire Ins Exch, r Y M C A
Burdett John R jr, slsmn E C Williamson Motor Co, r 16 E Ashley
Burdette Edward T (Alice), clk Baldwin-Lewis-Pace Co, h 2702 Laura

JOAN
Importers and Designers of High Class Millinery
The Paris Shop of Florida, 205 Hogan St, Tel. 1222

FOR AUTO AMBULANCE Call Phone 6713

R. R. Rosborough
Telephone me today lest you forget
PHONES 8190-8191
303-4-5 Dyal-Upchurch Bldg.
General Insurance
Leading Companies
Maximum Protection
Minimum Cost

"KEEP MOVING!"
Call Phone 6470
SUDDATH MOVING AND STORAGE CO.
Household Goods Moved, Stored, Packed, Shipped
Reasonable Prices Excellent Service
OFFICE and WAREHOUSE, 626 WASHINGTON ST.

Burdette Gideon T (Janie), cond A C L, h 820 Chelsea av
Burdette John D, auto mech, r 33 W 18th
Burdette Wiley A (Fannie), garage 2820 Main, h 33 W 18th
*Burdine George, firemn, h 1224 Ives
*Burdington Nancy, lndrs, h 1272 Davis
*Burdow James (Katie), lab, h 942 Houston
Burfoot John D (Beula S), emp Fruit Growers' Exp, r 2905 Herschell
Burford Henrietta M (wid Henry L), h 718 Lime
Burford Thomas, r 611 Palmetto av, S J
Burger, see also Berger
Burger Clarence A (May), mach, h 1431 E Duval
Burger Furniture Co, J L Gresham mgr, 807 W Adams
Burger Wm H (Anna), restr 609a W Bay, h 737 W Monroe
Burgess Aalar E (Sallie), mtrmn, h 235 Riverside av
*Burgess Anthony (Pansy), lab, r 221 Myrtle av
*Burgess Banna, waitress, r 708½ Davis
*Burgess Charles H Rev (Eliza), h 1075 W Beaver
Burgess Charles S, clk A C L, r 421 Mary, S J
Burgess Charles W (Gerlay L), mech, h 421 Mary, S J
Burgess Edwin C (Vera), flgmn, h 417 Rosselle
Burgess Frederick A (Marie), carp, h w s Peachtree nr 26th
*Burgess Harvard (Elvira), lab, h 1653 Swift
*Burgess Katherine, nurse, r 338 E Beaver

SAMUEL C. TAYLOR CO., Inc.
RENTAL AGENTS
REAL ESTATE—INSURANCE—LOANS
PHONE 1773 10 OCEAN ST.

*Burgess Mary E, dom, h 821 Jefferson
*Burgess Sidney (Eliza), carp, h 1053 W Ashley
Burgess Waverly, clk Thomas Adv Service, r 421 Mary, S J
*Burison John E (Mary), brkmn, h 215 W State
*Burk Abraham (Ellen), lab, h 1105 E 3d
*Burk Minnie, lndrs, r 1401 2d
Burk Oscar E (Lillian M), carp, h 1021 E Forsyth
*Burk Thomas, butler, r 214 Osceola
Burke Benjamin C, sign pntr, r 516 E Monroe
Burke Charles F (Geneva), mach, h 702 Spearing
*Burke Carrie, dom, r 701 Aubert
Burke Charles J (Alice R), clk Am Ry Exp Co, h 1736 Market
Burke Charles W, electn, r 133 Phelps
Burke Edmond K, clk, r 1736 Market
Burke Edward G (Anna), sec-treas Fla Macaroni Co, h 516 E Monroe
Burke Edward J (Barbara), dept mgr H & B Drew Co, h 116 W 7th
Burke Emma (wid Claude E), r 3810 Laura
Burke Estelle S, r 6, 425 W Duval
Burke Eunice A (wid Patrick H), h 318 Watts
Burke E Noreen, opr Bell Tel Co, r 318 Watts
Burke Frank J, clk H E Burke, r 2023 Silver
*Burke George (Mary), lab, h 934 E Union
Burke Helen L (wid Wm W), r 1454 Main
BURKE HENRY, Certified Public Accountant 513-514-515 Hill Bldg, r Seminole Hotel

CHAS. H. MEREDITH
Tel. 3715 809 East Bay St.
PLUMBING, HEATING, ROOFING AND TINNING

THE LETTER SHOP
THE MULTIGRAPHING OFFICE OF FLORIDA
PHONE 1626
12 U. S. TRUST BLDG.

ZENZER IRON WORKS
Blacksmith, Machine and Boiler Shop
Prompt Attention Given Rush Orders
J M ZENZER Prop
911 E Bay St. Phone 6103

Robinson Motors Co.
PIERCE ARROW and LINCOLN MOTOR CARS AND TRUCKS
908-910 MAIN ST.
TEL. 6927

Burke Henry E (Elsie), billiards 24 Main, h 325 W Ashley
BURKE JAMES V (Luella T), Tax Agent, also Ranches, Timber and Phosphate Lands 413 Masonic Temple, Tel 6767, h 22 W 7th, Tel 7041
*Burke John (Mary), lab, h 523 Lee
*Burke John B Rev, pastor Antioch Bap Ch, h 922 Jessie
Burke Joseph E (Helen L), sign pntr, s w cor 59th and Fair, St Johns Pk
*Burke Julia, lndrs, r 107 Davis
*Burke Lillie M, lndrs, r 1136 W Ashley
Burke Marie L Mrs, r 301 W Adams
Burke Raymond F (Martha), contr 859 Dellwood av, h do
Burke Robert W (Laura), foremn A C L, h Cherokee av, Ortega
Burke R Alex, sign pntr 28 E Bay, r 111 E Forsyth
Burke Sarah E (wid Henry E), h 2023 Silver
Burke Theresa (wid Edward), r 328 E 2d
Burke Vincent B, auto mech, r 1736 Market
Burke Wanda E, wrapper, r 318 Watts
Burke Wm R (Jeannette), grocer 2116 Phoenix av, h do
*Burkes Herman L, porter, r 246 Magnolia
*Burkes John D, chauf, r 246 Magnolia
*Burkes Joseph (Virginia), cook, h 246 Magnolia
*Burkes Mamie L, maid, r 246 Magnolia

W. M. McCRORY CO. General Insurance Surety Bonds
56 W. Bay St. Tels. 3195-6-7

*Burkes Viola, lndrs, r 214 Leila
Burkett George D (Louise), trav slsmn, r 1339 Market
Burkhalter Albert J (Lala), dept mgr Atl Ice & Coal Corp, h 1332 Walnut
Burkhalter Herbert J, clk T F Smith, r 1332 Walnut
Burkhalter Pledger L (Olive), ins agt, h 454 E 7th
Burkhalter Robert J, clk Atl Ice & Coal Corp, r 1332 Walnut
Burkhalter Screven J, chemist, r 1332 Walnut
Burkhardt Luba, steno Sou Hide & Skin Co, r 1801 Enterprise
Burkholder Albert N (Ruth W; Burkholder Bros), h 123 Davis av, S J
Burkholder Bros (Albert N and Edward J), drugs 100 Ames av, S J
Burkholder Edward J (Eva F; Burkholder Bros), h 128 Hendricks av, S J
Burkle Carl D, slsmn Bacon Motors Co, r 29 W Monroe
Burkshire Apartments, 1825 Main
Burleigh Elizabeth L (wid John R), h 137 E Church
*Burley Clarabelle, lndrs, r 1127½ Kings rd
*Burley Mary, lndrs, h 1127½ Kings rd
Burlingame Louis, slsmn, r 1801 Hill
*Burnell Henry, carp, h 1414 4th
Burner George A (Mary), h 338 W 11th
Burner Ruth D, governess, r 388 W 11th
Burnett Bessie, waitress, r 819 E 3d
Burnett Buell S, mgr N Y Sample Shop, 7 W Forsyth

Coal Telephones 3837, 3838 **Logan Coal & Supply Co.** 666 E. BAY ST. **Coal**

JACKSONVILLE CONCRETE PRODUCTS CO.
530 RIVERSIDE AVE. FRED C. HEDRICK, Manager PHONE 678
BLOCKS AND BUILDING UNITS TILE SIDEWALKS CONCRETE PAVEMENTS

H. I. SIRMANS, President WILLIAM McCARREL, Sec. and Treas.
FLORIDA PROTECTIVE ASSOCIATION
CRIMINAL AND CIVIL INVESTIGATIONS
Phone 4068 Offices 302-304 Hill Bldg. Night Phone 7098-J

PHONE 1215 **Jacksonville Furniture Co.**
835 W. Adams Street

*Burnett Caesar, lab, h 872 Caroline
Burnett Charles E, slsmn Gibbs Gas Eng Co, r 40 Memorial Park w
Burnett Charles I, clk A C L, r 18 E Beaver
Burnett Connie W Mrs, steno C M Griffing & Co, h 1550 Post
Burnett Daniel A (Connie W), lmbr broker 412 Dyal-Upchurch bldg, h 1550 Post
Burnett Dora Mrs, h 1831 Wamboldt
*Burnett Evelyn, lndrs, r 1427 Jefferson
Burnett Frank W, collr, h 914 W 18th
Burnett Harriet A (wid David J), r 12 15th, M H
Burnett Lena B (wid Thomas W), bkpr Atl Natl Bank, h 2018 Forbes
Burnett Mabel, steno Kelly-Springfield Tire Co, r 18 E Beaver
*Burnett Mamie, dom, h 612 Franklin
Burnett May, office mgr Special Features Co, r 26 Union
Burnett Rosa (wid John), h 819 E 3d
Burnett Roy, slsmn Levy's, h 1299 E 14th
Burnett Samuel J (Grace G), mgr Kelly Furn Co, h 436 W 7th
Burnett Samuel J, tailor 27 U S Trust bldg, r 435 E 7th
Burnett Thomas A (Emma), contr 18 E Beaver, h do
*Burnett Tobey (Nettie), tailor, r 1218 W Union
Burnett T Lewis (Mary F), bkpr, r 2018 Forbes
Burnett Wilmer J, seaman, r 18 E Beaver
Burnette Catherine K Mrs, r 1537 Myra

CLIFFORD A. PAYNE
Insurance in All Its Branches
MORTGAGE LOANS
Phone 1047 9th Floor Bisbee Bldg.

*Burney Cora, h 217 DeCottes
*Burney Ella, dom, h 822 Cedar
*Burney Elzona L, tchr, r 629 W Beaver
*Burney Gus (Clara), chauf, h 220 Caroline
*Burney Henry (Mary), drayman, h 135 Cleveland
*Burney Isaac, lab, h 529 Bloxham
*Burney Jacob (Missey), carp, h 2910 Phoenix av
*Burney Lena, lndrs, h 124 Stonewall
*Burney Peter (Charlotte), lab, h 1727 Evergreen av
Burney Thomas J (Elizabeth), car repr, h Superior, 3 n Enterprise
Burnham Agnes, cook, h 1113 W Duval
*Burnham Annie, r 923 Brereton
Burnham Eleanor I (wid Charles A), r 236 W 9th
Burnham Emerson, steward, r 1113 W Duval
Burnham Molly E (wid Ezra S), r 1511 Main
Burnham Russell, clk, r 1611 Dellwood av
Burns, see also Byrne and Byrnes
Burns Anna C (wid Henry E), h 2240 Laura
Borns Carlton L (Elizabeth), clk Kohn-Furchgott Co, h 429 E Adams
Burns Carlton L jr, r 429 E Adams
*Burns Carrie, lndrs, r 1133 W Church
Burns Charles D, prntr, r 118 Clay
Burns Charles M (Gussie E), cond S A L Ry, h 1652 Laura

BAGGAGE PHONES 112 and 87
WHY YOU SHOULD USE THE JACKSONVILLE BAGGAGE & CAB CO.: Their drays do nothing but haul baggage. For quick service we have men in the baggage room. We call for your checks free of charge and deliver your trunk. Our dray check is the only check recognized by the Jacksonville Terminal Co. Office, Union Station.

AMERICAN ELECTRIC CO. FEDERAL ELECTRIC SIGNS
128 E 4th
Tel. 8453

Herndon & Ford Co.
805 Main St. Phone 1919
REAL ESTATE
RENTALS
LOANS
FIRE INSURANCE

Jones Lumber Co.

"QUALITY and SERVICE"

Burns Daniel H, clk Gulf Refining Co, r 2240 Laura
Burns D B, pres The Parcel Delivery Co, res Knoxville, Tenn
*Burns Edward (Lydia), drayman, h 526 Bloxham
*Burns Ellen M, h 310 Bismarck
Burns Elmer (Anna), jwlr, h Kingsbury av nr Woodruff av, M H
*Burns Emery, chauf, r 337 Park
*Burns Frank (Lottie), farmer, h 1119 W Beaver
*Burns Frank E (Minnie), stove repr, h 337 Park
Burns Fred J (Dorothy), baker, h w s Park, 1 n of Pine Grove av, Stockton pl
Burns F Lesher, drftsmn Aetna Iron & Steel Co, r 219 W Beaver
*Burns George (Virginia), lab, h 30 S Myrtle av
Burns George A, sec The Parcel Delivery Co, res Macon, Ga
Burns George H, clk P O, r 749 Lackawanna av
Burns George M, prntr Jax Press, r 118 Clay
Burns George W (Sallie), cond S A L, h 154 W 9th
Burns Gertrude, r 31 W 23d
Burns Harry E (Coralie), clk Wilson & Toomer Fert Co, h 104 W 16th
Burns Ida B Mrs, r 420 Donald
Burns James B (Margie), house mover 749 Lackawanna av, h do

Drink

Coca

Cola

in

Bottles

BROWN BATTERY CO.

222-224 W Adams Phones 888-988

BATTERY SERVICE TO ALL

Six Years of Battery Service in Jacksonville

Burns James D, pntr Duval Theatre
Burns James F, electn, r 922½ W Bay
Burns Jennie L, clk Metropolis, r 2240 Laura
Burns John, clk, r 39 E 8th
Burns John A (Anna), carp, h 591 Palm
Burns John M (Hattie V), clk Am Ry Exp Co, r 1939 Hubbard
*Burns Joseph (Mary), drayman, h 1609 Lee
Burns Klemmie, r 2240 Laura
*Burns Lawrence (Olive), lab, h 1530 Clay
Burns Leslie H, auto mech, r Mrs Millie Burns
*Burns Liston (Catherine), lab, r 550 Grape
Burns Margaret C, dept supvr Board of Public Instruction, r 55 E 3d
*Burns Mary, h 321 E Beaver
Burns Matthew J (Mae), pntr, h Herschell cor Perry av
Burns Matthew J jr, baker, r Herschell cor Perry av
Burns Millie (wid Wm T), h s s 59th w of Lake Shore dr, St Johns Park
*Burns Norman (Mamie), meats 1301 Davis, h 1100 Louisianna
*Burns Ola, tailoress, r 1233 W Beaver
Burns Patrick H (Mary), h 44 Atlantic blvd, S J
Burns Patrick R, spcl agt Am Ry Exp Co, h 698 W Monroe
Burns Robert (Anna), slsmn, r 203 E 19th
Burns Ruth N, r 135 E 3d
Burns Susan Mrs, r 55 E 3d

"DEPENDABLE" Brass, Bronze and Aluminum Castings

PERFECT SERVICE AND QUALITY

THE C. I. CAPPS CO. 1224 Adams St. Telephone Bell 5114

Jacksonville Ship Chandlery Company

SUCCESSORS TO HUSSEY & COPP

The Largest Ship Chandlery Co.
The Largest Sail Makers and Ship Riggers on the South Atlantic Seaboard
239 E. Bay St., Cor. Market St.

J. C. HALSEMA MFG. CO.
LUMBER MANUFACTURERS, WHOLESALE AND RETAIL
WINDOW AND DOOR FRAMES—ROOFING
Mill and Office, 9th, Cor. Ionia Tels.: Bell 306-761

Burns Theodore E, steno Fairbanks, Morse & Co, r Mrs Millie Burns
Burns Theron, opr W U Tel Co, res R D 6, box 394
*Burns Thomas, lab, r 1609 Lee
*Burns Thomas (Delia), drayman, h 550 Grape
Burns Thomas M, baker, r Herschell cor Perry av
Burns Thomas M (Ella L; Burns & Burns; Burns & Campbell), h 45 W Church
Burns Thomas M jr (Annie; Burns & Burns), h 305 Marion av, S J
Burns Thomas M (Susanne), cashr Natl Biscuit Co, h 46 W 4th
*Burns Virginia, lndrs, h 1508 5th av
Burns Wilhelmina G, bkpr Metropolis, r 2240 Laura
Burns Wm R (Mary), carp, h 2736 Evergreen av
Burns Wm H (Gussie A), broker, h 135 E 3d
Burns Wm H (Sarah E), wtchmn, h 2917 Evergreen av
Burns Wm H (Vida), boiler mkr, h 143 W 18th
Burns W Clarence, auto mech, r Mrs Millie Burns
Burns W Marshall (Helen H), trav slsmn, h 219 E 7th
Burns & Burns (Thos M and Thos M jr), undtkrs 305 Marion av, S J
BURNS & CAMPBELL (Thomas M Burns), Funeral Directors and Embalmers 45 W Church, Tel 1539

McCANTS-HALL CO. Ford THE UNIVERSAL CAR **AUTOMOBILES**
Authorized Dealers
Phones 376 and 377 214 East Bay St.

Burnsed Bonita, r 1923 Ionia
Burnsed Edmund A, spcl agt S A L Ry, r 1923 Ionia
Burnsed Mary J (wid Phineas), h 1923 Ionia
Burnside Arthur E (Florence V), confr 111 E St Johns av, S J, h do
Burnside H Delia (wid George), r 111 E St Johns av, S J
Burnside Wm D, batterymn, r 2030 Herschell
Burpee A Leon, slsmn Cons Gro Co, h 28 W 4th
Burpee Clarence L, ydmstr A C L, r 28 W 4th
Burpee Marilu, clk A C L, r 315 E Church
Burpee Thelma M, clk A C L, r 315 E Church
Burr Clarence H (Dorothy), opr United Press Assn, h MacDuff av bey limits
Burr Frederick S (Mary), dept mgr Savannah Sup Co, h 1526 St Johns av
*Burr George (Josephine), lab, h 213 E State
Burr James E, mech Claude Nolan
Burr Newton H (Mary), acct, r 31 W 5th
Burr Robert L (Julia), auto mech, h Algonquin av, Ortega
Burr Wm W (Lillian), supt Osceola Fertilizer Co, h 624 W 30th W 30th
Burrell, see also Burwell
*Burrell Andrew, clk S E Goodwin, r 1890 Lee
*Burrell James (Estella), lab, h 525 Lee
Burrell J Marion (Eva C), sec Aetna Iron & Steel Co, h 2005 Oak

STRICKLAND & TRAVIS
INSURANCE AND SURETY BONDS
402-406 BISBEE BLDG. PHONE 5231

ELLIS, CURTIS & KOOKER
Civil Engineers and Surveyors
Drainage and Highway Sewerage and Railroad Work Blue Prints
Phone 948
Rooms 211 to 215 Realty Bldg.

L. C. HENDRYX BUICK SERVICE
S. W. Corner Sixth and Walnut, Rear 336 East Sixth
TELEPHONES DAY 347 NIGHT 6514
ALL WORK GUARANTEED

INDEPENDENT LAUNDRY CO., Inc.
We are Independent of the Laundry Trust.
1060-1062 Washington St.
PHONE Bell 7200

Burrill Wm E (Maude), auto mech, h 1003 E Monroe
Burris Alexander B (May), eng, h 2202 Franklin
Burris Leslie (wid Wm L), r 814 Hogan
*Burris Prinus, lab, h 1006 Griffin av
Burriss John W (Sarah), constr eng, h 1620 Clark
Burritt Robert H, collr Metropolis, r 24 E 6th
Burroughs Adding Machine Co, W H Riggle agcy mgr, 502 Dyal-Upchurch bldg
Burroughs Adele T, tchr Riverside Sch, r 35 Lackawanna av
*Burroughs Charles, lab, r 1409 W Adams
*Burroughs Edward (Winifred), porter, h 1208 Corning
Burroughs Ella E, nurse 762 May, h do
Burroughs Emmala, r 126 Goodwin
Burroughs Eugene A (Camilla), slsmn, h 1450 Herschell
*Burroughs Floyd W, clk, r 1108 Julia
*Burroughs Fred, blksmith, r 924 Franklin
*Burroughs George W, lab, h 1228 Spearing
*Burroughs Harold E (Hattie), lab, h 1541½ Van Buren
Burroughs Harry O (Clara P), pres Duval-Hilditch Laundry Co, h 1544 Hubbard
Burroughs Joseph H (Mary), sec Burroughs-McMeekin Co and auditor Cons Naval Stores Co, h 1050 Oak
Burroughs Lula T (wid Charles J), r 758 May

TILE Drain, Partition, Roofing, Fire Proofing, Denison Interlocking
327 Laura Gamble & Stockton Co. Phone 1522

Burroughs-McMeekin Co The, R B Burroughs pres-treas, T J McMeekin v-pres-mgr, J H Burroughs sec, hdwe 30 E Bay
Burroughs Marshall L, slsmn Morris & Co, r 758 May
*Burroughs Mary, dom, r 1103 W Ashley
Burroughs Minnie G, r 758 May
Burroughs Oliver B (Ina), clk J G Boyd, r 1123 May
Burroughs Prescott M, supt Duval-Hilditch Lndry, r 1544 Hubbard
*Burroughs Rachel, lndrs, h 1103 W Ashley
*Burroughs Raymond (Estelle), cook, h 525 W State
Burroughs Richard B (Mary), pres-treas Burroughs-McMeekin Co, h 1429 Forbes
*Burroughs Robert E (Mattie), carp, h 2048 Myrtle av
*Burroughs Samuel, lab, r 1216 3d av
Burroughs Stewart, hlpr, r 331 May
*Burroughs Wm, chauf, r 1103 W Ashley
Burroughs Wm B (Ida H), mgr D C Disbrow Co, h 426 E6th
Burrowes Edith, r 2020 St Johns av
Burrowes Edith J (wid John C), h 2020 St Johns av
Burrowes Frances, r 2020 St Johns av
Burrows Alice Mrs, slsldy S H Kress & Co, r 107 W 16th
Burrows Charles (Alice), marine eng, h 107 W 16th
Burrows Charles jr, oiler, r 107 W 16th
Burrows Charles F (Annie E), h 844 Riverside av
*Burrows Charles S, barber, h 21st and Moncrief av
Burrows Eleanor E, r 844 Riverside av

Medlin-Peacock Buick Co.
Phone 6013 503-5-7 W. Adams St.

S. L. BEIGHLEY, President
W. P. RUSSELL, Secretary-Treasurer
Watch and Jewelry Repairing a Specialty
TELEPHONE 1485
ATLANTIC JEWELRY COMPANY
Watches, Clocks, Cut Glass, Silverware
USE AS YOU PAY
201 BROAD ST., COR. ADAMS

SJOSTROM AUDIT COMPANY (Inc.)
10-14 Baldwin Bldg. Telephone 7281
CONSULTING AUDITORS AND PUBLIC ACCOUNTANTS.
INCOME TAX SPECIALISTS

The Franz Safe and Lock Co.
DIEBOLD FIRE AND BURGLAR-PROOF SAFES,
VAULTS AND SAFE DEPOSIT BOXES
TELEPHONE 868 27 and 29 SOUTH HOGAN ST.

*Burrows Fred T, messr, r 1020 Moncrief av
Burrows George (Mabel), clk D J Mullaney, h 9, 18 E Union
Burrows John A (Mae), photogr, h 400 James
Burrows Joseph S, clk, r 844 Riverside av
Burrows Martha E (wid Charles H), r Warren Green, Ortega
*Burrs Nellie, r 1031 W State
*Bursey Wm (Leila), lab, h 1719 Evergreen av
Burt Edith T (wid Howard S), h 1336 Hubbard
*Burt Jack (Lillie), lab, h 724 W Beaver
Burt Nellie A (wid Martin C), h 17 E 10th
Burt Ollie L, pntr, r 1. 111 E Forsyth
Burt Walter R (Lucy K), cond A C L, h 336 W 6th
Burtis George M, driver, r 1 Florida av
BURTIS WM H (Gertrude), Foreman Times-Union, h 804 Farragut pl, S J
Burton Addie, dom, 1857 St Johns av
Burton Arthur L (Henrietta), farmer, h 737 Grape
Burton Coral H, steno, r 737 Grape
Burton Elmer R, auto mech, r 518 Parker
*Burton Emma, dom, r 818 Davis
*Burton George, porter, r 1539 E Church
Burton Harriet L, steno Schell-Sasse Mfg Co, r 737 Grape
*Burton James H (Ida), carp, h 1529 Johnson
Burton James H (Ella), r 1107 E 15th

WILLIAM KNAUER Real Estate, Loans
BUSINESS OPPORTUNITIES NOTARY PUBLIC
Office: Room 211 Professional Building Phone 1976
Office Hours: 11 a.m. to 1 p.m.: 7 p.m. to 8 p.m.

Burton John N, supt, r J W Burton, Ortega
Burton Joseph R, clk A C L, r 317 Carmen
Burton J Whitner (Christine), mech, h Ortega blvd, Ortega
Burton J H & Co, E Y Smith rep, timber buyers 204 E Bay
Burton Mary L, r 737 Grape
Burton Percy (Gertrude I), grocer 2627 Harper, h do
*Burton Priscilla, h 719 Clay
Burton Raymond E, student, r 317 Carmen
Burton Wm D (Addie F), slsmn, h 317 Carmen
Burton Wm T (Billy), pntr, h 5, 119 Newnan
*Burton Willis (Hattie), lab, h 1208 Acorn
Burts Jemilla, r 940 Park
Burts Milton E (Viola; Burts & Williams), h 940 Park
Burts Sidney (Estelle), auto mech, r 940 Park
Burts Theron E (Agnes), with Burts & Williams, h 408 Osceola Osceola
Burts & Williams (M E Burts), autos 432 W Adams
Burwell, see also Burrell
Burwell Blair (Mildred), pres Burwell Motor Co, h 315 W Ashley
Burwell Minnie L (wid Blair), h 315 W Ashley
BURWELL MOTOR CO, Blair Burwell Pres, John S Harris Jr V-Pres, J Ray Harrison Sec-Treas, S W Cor Laura and Orange, Tel 1117
Busan Elizabeth, r 406 W Duval
*Busbee Joseph (Kathleen), lab, r 1112 W Church

Chas. W. Kinne
Real Estate, Fire Insurance
Loans Negotiated, Collected
1012 Atlantic Nat'l Bank Bldg.
PHONE 506

PARK HOTEL Hot and Cold Water
208 Hogan; Tel. 2040 Steam Heat In Every Room

E. G. Golder
303 MAIN STREET
Plumbing Heating Fire Escapes Electro Nickel Plating
Phones
Office, Bell 6413
Works, Bell 2279

Lewis L. Copeland
OPTOMETRIST and OPTICIAN
122 Laura St. Next Cor. Adams

Busby James A, mgr Cascade Turkish Baths, r 419 Masonic Temple
Busby Robert S (Iona), supt production Tilt-A-Lock Co Inc, h 228 W 18th
*Busby Wm (Sarah), lab, h 1105 W Union
Bushs Andrew M (Ida E), h 317 Laura
*Bushs Callie, lndrs, r 1305 Houston
*Bush Calvin, lab, r 803 Nooney
*Bushs Carlton, barber, r 927 W Beaver
*Bush George (Hattie), carp, r 708 Rushing
Bush George D (Ida B), carp, h 1109 E 13th
*Bush Georgia, lndrs, h 1099 Kings rd
Bush Howard, waiter, r LeRoy Hotel
Bush Ida E, osteopath 317 Laura, h do
*Bush John (Minnie), lab, h 848 Caroline
*Bush Mary, cook, r 226 W State
*Bush Samuel (Estella), porter, h 241 Ives
*Bush Wm (Anna), deck hd, h 117 Lee
Bush Wm A (Vera W), slsmn Marsh Motor Co, h 400 Palmetto av, S J
Bush Wm J (Mollie V), clk Mullis Poultry & Prod Co, h 417 Riverside av
Bush Wm L, bgemstr, r Northern Hotel
Bush Wm P (Virginia), shoemkr 11 E Union, h 1214 Pacetti
Bushardt Daisy B (wid Emory), h 22 W Orange

Carolina Portland Cement Co.
BUILDING MATERIALS OF ALL KINDS
Telephones 4026-2983-5816 1st St. & Railroad Ave.

Bushloper Nicholas (May), 2d hand gds 31d Broad, h 630 E 11th E 11th
Bushman Wm R (Mary; Cone & Bushman), h 566 W 10th
Bushman Winslow J (Ella), auto mech, h 2515 Elm
Business Service Co The (G B Gregory), multigraphing 505 West bldg
Buskin Crandall M (Mildred), signal opr Jax Term Co, r 725 W Monroe
Bussell James L (Dorothy), marine eng, h 842½ Talleyrand av
Bussey David T (Bussey & Downs), res Atlanta, Ga
Bussey James H (Marie), clk A C L, r 18 W 11th
Bussey John H, clk, r 11½ Ocean
Bussey Joseph A (Lillian), propr Lenox Hotel, h 126 Newnan
*Bussey Lila, r 1105 W Adams
Bussey & Downs (David T Bussey), agrl implts, Union Term Whse bldg
Butcher Percy (Bessie), mach, h s s St Johns av 2 w of Fair
Butcher Ralph, appr, r Percy Butcher
Butcher Robert S, h 2153 Hubbard
Butcher Ronald, auto mech, r Percy Butcher
Butchre Zora, clk P O, r 305 Cedar
Buthein Arnold, clk A C L, r 415 W Church
*Butler Aaron (Elizabeth), lab, h 1250 E 24th
*Butler Albert (May), shoe repr, h 715 Spearing
*Butler Alice M, hair drsr, h 1116 W 8th

DUVAL PLANING MILL CO.
C. G. BUCCI, President
INTERIOR and EXTERIOR TRIM
7th St. & Railroad Ave.
Telephones 1749-8634

Electroall Battery System
Gas, Oils, Tires, Tubes and Electric Service
Batteries Recharged and Repaired While You Wait
206 EAST FORSYTH ST
NIGHT AND DAY SERVICE
NO EXTRA CHARGE
FREE RENTAL SERVICE ON BATTERIES

HUTCHINSON AUDIT CO.
352-354 St. James Bldg.
Phone Bell 7709
Auditors and Accountants

Established 1904
CHAS. A. BROWN, Jr. Dealer in CITY and COUNTRY REAL ESTATE
30-31 Buckman Building
Let me help to find what you want. Customers' interests carefully safeguarded

*Butler Allen (Hattie), cook, h 1411 Davis
*Butler Allene, dom, h 1041 W Ashley
*Butler Annie L, dom, r 1330 Illinois
*Butler Archie, lab, h 1138 King rd
Butler Bailey, farmer, r 841 Lackawanna av
*Butler Benjamin (Mary), lab, h 736½ Houston
*Butler Bradey (Florrie), car clnr, h 1028 Corning
Butler Carl O, engraver Times-Union, r 909 E Monroe
Butler Catherine A, opr Bell Tel Co, r 623 Rosselle
*Butler Charles (Elbertha), lab, r 1538 Enterprise
Butler Charles B (Bannie), mgr Schenk Refrigerating & Sup Co, h 1631 Pearl
Butler Charles C (Helen), h 1749 Oak
Butler Charles O (Maude), slsmn, h 1749 College
Butler Charles T, slsmn, h 623 Rosselle
Butler Charles W (Eva C), contr 124 W Lomax, h do
Butler Claire, r 570 W 10th
*Butler Clara, lndrs, h 2108 Phoenix av
*Butler Columbus (Eva), lab, h 1400 Spearing
*Butler Cora, dressmkr, h 637 W Church
*Butler David, lab, h 1206 Griffin av
*Butler Edward, spcl del P O, r 1411 Davis
Butler Ella R, nurse 1936 Silver, h do
*Butler Elsie, lndrs, r 628 Ocean

J. W. HILL AND COMPANY
REAL ESTATE—LOANS—INSURANCE
603 Florida Natl Bank Bldg. Telephone 3101

*Butler Essie M, r 367 Morgan
Butler Estelle D, bkpr Lawrence Haynes & Son, r 917 May
Butler Eva, bkpr Kohn-Furchgott Co, r 235 Schofield
Butler E Jackson (Annie M; Barnard & Butler), dept mgr H & W B Drew Co, h Kings rd nr Olevia, S J
Butler Fannie (wid Geo W), h Riverside pl cor James
*Butler Frances, cook, r 623 Myrtle av
*Butler Frances, dom, r 154 Park
Butler Francis B (Lula V), solr Times-Union, h 802 Lackawanna av
*Butler Frank (Viola), lab, r 1132 Corning
*Butler Frank H, cook, r 1025 Aubert
Butler Frank H (Marie; Elarbee & Butler), h San Juline apts apts
Butler Frank M (Flora M), slsmn Jax Coca-Cola Bottlg Co, h 1237 E 12th
*Butler Fred (Marzie), lab, h 1520 Clay
Butler Frederick W (Marie; Butler & Boyer), h 570 W 10th
Butler Grace, student, r 1749 Oak
Butler Harold, chauf, r 311 Washington
Butler Hattie M, bkbndr, r 909 E Monroe
*Butler Henry (Fannie), lab, h 154 Park
Butler Hugo R, engraver Times-Union, r 909 E Monroe
*Butler H Benjamin, lab, h 1428 Clay
Butler H Sidney, clk, r 838½ Talleyrand av
Butler Ida R, clk W U Tel Co, r 3010 Liberty

CONSOLIDATED ENGINEERING CO.
215-219 EAST BAY ST. BELL TEL. 7477
ELECTRIC REPAIR and PLATING DEPARTMENTS and MANUFACTURERS of SWITCH BOARDS
Agents for Elevators Pumping Machinery and Electrical Equipment

THE CLARK MONUMENT & STONE COMPANY
TWELFTH AND PEARL STREETS
TELEPHONE: BELL 4317-J

JACKSONVILLE NOVELTY WORKS
East 10th Street & Railroad Ave. JACKSONVILLE, FLA.
Store and Office Fixtures, Refrigerators, Odd Sized Doors and Sash, Screenwork, General Woodwork.
Telephone 2888

Purity Ice Cream and Dairy Co.
THE VELVET KIND ICE CREAM Reg. U. S. Pat. Office

*Butler Idella, dom, h 1415 Van Buren
Butler Jack R, slsmn Jos H Walsh Co, r Seminole Hotel
Butler James, electn, r 841 Lackawanna av
Butler James T Rev (Mabel), evangelist, h 838½ Talleyrand av
*Butler Jane, car clnr, h 2 Reiman
Butler Jesse L, car repr, r 15 King av
*Butler John, lab, h 522 Bloxham
*Butler John, lab, r 1020 Cleveland
*Butler John, lab, r 1220 Houston
Butler John, lab, h 1028 Junior
*Butler John, lab, r 705 E Union
*Butler John (Fannie), brklyr, r 710 W Ashley
Butler John F (Mattie V), carp, r 656 MacDuff av
Butler John H (Meres), carp, h 102 Myrtle av, S J
*Butler Julius (Rosa), lab, h 628 Ocean
Butler J Hardy (Sarah E), h 1626 Park
BUTLER J TURNER (Cecil P), Attorney-at-Law 312-314 Bisbee Bldg, Tel 2316, h 138 Powell Place, Tel R-3039
*Butler Laurie (Dolly), lab, h 635 Jessie
*Butler Lena, lndrs, h 231 May
*Butler Leon (Hannah), cook, h 1803 Lee
*Butler Lenora, cook, h 2155 Davis
*Butler Loney, cook, r 968 Houston
*Butler Louis B, sawyer, r 1662a Florida av

BAKER & HOLMES CO.
Wholesale Grocers and All Kinds of Building Material
Tel. Private Exch. 7816 and 675 Viaduct Street

*Butler Louise, lndrs, r 425 E Ashley
*Butler Mabelle, dom, r 1565 3d
*Butler Major (Julia), chauf, h 1253 W Monroe
*Butler Mamie, cook, r 154 Park
Butler Mamie A (wid Frank U), r 623 Rosselle
*Butler Marie, maid, r 1565 3d
Butler Martin V, linemn, h 841 Lackawanna av
Butler Marvin, clk, r 1626 Park
Butler Mary (wid Patrick), h 1926 Silver
Butler Mary M (wid Joseph), h 2528 Market
*Butler Millie, dom, r 1635 Louisiana
*Butler Peter (Elma), lab, h 1662a Florida av
*Butler Phoebe Mrs, dom, h 1131 Florida av
*Butler Randolph P (Adel), porter, h 122 North
Butler Raymond A, lino opr, r 909 E Monroe
*Butler Richard, porter, h 736 Jessie
Butler Nellie, opr Bell Tel Co, r 15 King av
Butler Noah (Jennie), carp, h w s Waring nr Talleyrand av
Butler Noah B (Margie), mtrmn, h 556(656) Spruce
*Butler Otis (Janie), lab, h 211 S Myrtle
*Butler Patience, lndrs, h 321 Charles
*Butler Robert (Hannah), lab, h 909 Jessie
*Butler Robert S (Cora), lab, h 1565 3d av
*Butler Robert W (Octavia), pharm People's Drug Store, h 608 W Beaver
Butler Roland R (Mabel), slsmn, r 7 Lauderdale apts

Tin Work In All Its Branches
Duval Sheet Metal Works
PAUL CARTER, Propr. Phone 3487 444 Riverside av.

Hall & Pentland
CERTIFIED PUBLIC ACCOUNTANTS
304 Clark Bldg. Phone Bell 3836

M. A. BOWLIN, HOME APPLIANCE STORE
Specialists in GAS & ELECTRIC Labor Saving Devices
Phone 6437 218 W. Forsyth St.
GAS PIPING and Repairing

DUVAL MOTOR CO. AUTHORIZED AGENTS FORD CARS
Cor Forsyth and Lee Sts.

*Butler Rosa, maid, r 1138 Kings rd
Butler Rose M, clk Jax Cracker Wks, r 1926 Silver
*Butler Rufus L (Margaret), horseshoer 841 E Bay, h 1737 Van Buren
Butler Sadie, clk Bradstreet Co, r 838½ Talleyrand av
*Butler Samuel, clk, r 1206 Griffin av
*Butler Samuel J Rev (Grace), h 1721a Davis
Butler Sarah E (wid George M), r 102 Myrtle av, S J
*Butler Sherman (Ada), lab, h 830 Washington
Butler Solace S (Mary), real est, h 310 Newnan
Butler Sprague J (Marinda), trav slsmn, h 909 E Monroe
*Butler Theresa O, tchr, r 608 W Beaver
*Butler Thomas (Emma), lab, h 810 Bridier
*Butler Vallie, janitress, r 1132 Corning
Butler Virginia F, clk W U Tel Co, r 3010 Liberty
Butler Walter (Hattie), farmer, h e s Stone nr 2d av
Butler Warren J, carp, r 1249 W Adams
*Butler Warton (Mollie), cigar mkr, h 1008 Albert
Butler Wilbur H (Ellen), sign pntr, r 12 W State
*Butler Wm, carp, r 2164 Tyler
Butler Wm, mtrmn, r 841 Lackawanna av
*Butler Wm (Florence), lab, h 1020 Cleveland
Butler Wm A, agt Met Life Ins Co, r 1926 Silver
*Butler Wm A (Jennie), lab, h 1321 W Monroe

ESTABLISHED 1870 PHONE 6278
J. GUMBINGER COMPANY
OPTOMETRISTS AND OPTICIANS
DR. S. P. HILL
11 LAURA STREET JACKSONVILLE, FLA.

*Butler Wm H (Alice), lab, h 1235 Jessie
*Butler Wm M (Elinora), lab, h 1540 Enterprise
*Butler Wm M (Minerva), meat ctr, h 722 W 8th
BUTLER & BOYER (Frederick W Butler, Joseph A Boyer), Attorneys-at-Law 613-615 Professional Bldg, Tel 1736
Butt Cecil C (Ethel C), asst credit mgr Armour Fert Wks, r 818 Laura
Butterick Louise Mrs, res sec Y W C A, h 3505 St Johns av
Butterick Nasson Z (Louise), contr 3505 St Johns av
Butts Benjamin T (Hazel N), cond A C L, h 316 E 6th
Butts Edward H (Annie), barber, h 1340 W Church
Butts Edward W (Lala R), candy mkr, h 2024 Hubard
Butts Elliott W, clk Doremus-Daniel & Co, r 70, Riverside av
*Butts George H (Bella), lab, h 1241 W Union
Butts Guy (Mary L), trav dist mgr W U Tel Co, r 425 Laura
Butts James E (May B), auto mech, h Ortega blvd, Ortega
*Butts John W, farmer, r 819 W Beaver
Butts Joseph E (May), real est, h Grand av cor Ortega blvd, Ortega
*Butts Laura E, dom, h 156 Johnson
*Butts Lula, lndrs, h 819 W Beaver
Butts Mary L Mrs, h 433 W 11th
Butts Mary L Mrs, clk W U Tel Co, r 425 Laura
*Butts Thomas C, carp, r 1047a W Ashley
*Butts Wm (Leanna), lab, r 1136 Illinois

BLALOCK, YOUR TAILOR
HATTER and CLOTHIER. Always pleased to serve you.
210 W. FORSYTH PHONE 1311

B. E. HARDACRE COMPANY
GENERAL INSURANCE
Real Estate
And Surety Bonds
PHONES 6535-6536
ROOMS 314-15-16 DUVAL BLDG.

BUY JAX BISCUITS
JACKSONVILLE CRACKER WORKS PHONES 1751-1667

Butts Wm H (Helen B), city firemn, h houseboat ft of Stonewall
Buxton Ethel M, bkpr, r 305 Cedar
*Buxton Stephen A (Mary), slsmn Hunter Furn Co, h 203½ Broad
Buzhardt Emery W (Forrest), emp Palace Theatre, h 21 Ocean
Byard Jack, lab, r 1514 Lackawanna av
*Byard Leslie, cigar mkr, r 948 Odessa
*Byard Prince (Estella), porter, h 948 Odessa
*Byas Ellen C, cook, h 898 W 8th
Byers Catherine, asst bacteriologist City Health Dept, r 325 W Church
Byers Gustav (Kittie), h 1924 E 8th
*Byers John (Helen), lab, r 618 Lee
Byers John G, mech Int Harvester Co, r 1927 Main
*Byers Joseph, lab, r 318c North
*Byers Rosa, cook, r 1155 Davis
*Byers Susie, lndrs, h 318c North
Byers Walter H (Ruth), prntr Metropolis, r 434 E 7th
Byles Dean R (wid David R), furn rms 304 W Duval, h do
*Bynes Jeff, lab, h 1303 W State
Bynum Clyde F (Mary), electn, h 2012 Main
*Bynum Edgar (Lula), lab, h 1503 Clay

Adams, Evans & Co. Engineers and General Contractors
Paving, Road Building, Waterworks and Sewer Construction
ATLANTIC NATIONAL BANK BUILDING

Bynum Frank W (Irene), prsmn, r 3836 Notter av
Bynum James W (Inez), carp, h 418 Forest
*Bynum Joseph, lab, r 1204(1005) Missouri av
Bynum Walter B (Minnie L), mgr Standard Forwarding Co, h 1741 Silver
Bynum Walter L (Sallie), clk Am Ry Exp Co, h 214 W Union
Bynum Wm D (Irene), mgr C W Green Furn, h 230 Broad
Bynum Wm F, pntr, r 3836 Notter av
Byrd, see also Bird
*Byrd Abraham (Estelle), lab, h 1111 Kings rd
Byrd Allen H, carp, r 432 E Church
Byrd Alyne E, steno Savannah Sup Co, r 215 Newnan
*Byrd Annette M, lndrs, r 1509 Myrtle av
*Byrd Annie M, lndrs, r 1509 Myrtle av
Byrd Bama Mrs, clk James Brooks, h 140 W 21st
*Byrd Carrie, lndrs, r 1914 Windle
*Byrd Clara, maid, r 1446 Cleveland
*Byrd Clara L, ins agt, r 1509 Myrtle av
Byrd Edgar A (Minnie L), car inspr, h 635 Woodlawn av
Byrd Edward J (Clara), hlpr, r 921 Forest
Byrd Elder, clk, r 3, 320 W Church
Byrd Elizabeth (wid J C), r 124 E 8th
Byrd Floride, student, r 215 Newnan
*Byrd Frank (Lula), lab, h 1266 W Union
Byrd Frank M, lab, r 20 Stonewall
*Byrd Hardy (Louise), carp, h 1417 E Monroe

CUMMER LUMBER CO.
MANUFACTURERS CYPRESS LUMBER and CRATE MATERIAL
Office 453 St. James Bldg.

W. E. LAW & CO. BUILDING MATERIALS
WHOLESALE ONLY 401-403 HILL BLDG PHONE 6915

RENT A NEW FORD and DRIVE IT YOURSELF
THE FORDIT CO.
804 Laura St. Phone 1171

Certain-Thyson Milk Co.
MILK CREAM BUTTER
Cor. W. Forsyth and Myrtle Ave. Phone 8611

Byrd Harvey, clk Kohn-Furchgott Co, r 50 Fitzgerald
*Byrd Henry (Viola), carp, h 511 Grape
Byrd Ida M, clk Kohn-Furchgott Co, r 635 Woodlawn av
*Byrd Iowa, r 511 Grape
*Byrd James (Rosa), carp, h 811 Newnan
*Byrd James (Mamie), lab, h 229 Magnolia
Byrd Janie, r 635 Woodlawn av
Byrd Jessie A, asst Public Library, r 345 E Monroe
*Byrd John (Ozella), lab, h 1002 Houston
Byrd John B (Bama), car inspr, r 140 W 21st
Byrd J Edward (Lotus), clk, r 313 E 1st
Byrd J Millard (Jeannette), pharm, h 140 W 21st
*Byrd Laura, lndrs, h 1019 Madison
Byrd Leila, slsldy S H Kress & Co, r 313 E 1st
Byrd Leo (Sallie), carp, h 720 E 10th
Byrd Lotus Mrs, clk James Brooks, r 313 E 1st
*Byrd Louis (Elizabeth), lab, h 824 Weare
Byrd Lucile, packer Cheek-Neal Coffee Co, r R D 2
Byrd Lula, steno Aetna Iron & Steel Co, r 315 E Adams
Byrd Lulu, foreldy Levy's, r 6, 332 W Adams
*Byrd Major, firemn, r 1417 E Monroe
Byrd Major B (Janie), atty 907 W Adams, h 709 Park
*Byrd Mance (Martha), cigar mkr, r 311 Jefferson
*Byrd Mary, lndrs, r 1759 Enterprise
Byrd Maxa L, cashr, r 720 E 10th

HARRY F. FROMME
INSURANCE
Atlantic National Bank Bldg. Phone 6655
CASUALTY
FIRE
LIVE STOCK
SURETY

Byrd Owen H (Irene), carp, h e s Dill av nr Greenleaf
Byrd Robert A (Viola D), foremn, h 2700 Enterprise
Byrd Robert T (Genevieve), slsmn, h 1983 College
Byrd Wm W (Viola), lino opr, r 1434 Hubbard

Byrne, see also Byrnes and Burns
Byrne Alice A, r 205 E Church
Byrne Angela M, student, r 714 W 29th
Byrne Daisy (wid John), r 1925 Market

Byrne Jack C (Margaret), automobiles, h 2257 Post
Byrne John C (Nora A), r 714 W 29th
Byrnes Emma M (wid George W), h 2619 Riverside av

Byrnes Joseph E (Willie), sec-treas Smokers' Supply House, h Ingleside av, M H
Byron Engineering Works The, 208 E Forsyth
*Bythewood Spencer (Charice), lab, h 1425 Clay

C

*Cabellero Diego, cigar mkr, r 733 W Ashley
Cabeza Pedro (Jaunita), cigar mkr, h 722 Palmetto
Cabinet Furniture Co (A A Kenniston), 1001 W Adams

CABLE PIANO CO, A E Foster Mgr, Home of the Celebrated Mason & Hamlin, Victrolas and Victor Records 313 Main, Tel 552 (See page 46)

Cabrela Anna Mrs, r 510 E Duval

THE DENBY SEED COMPANY
Tested and Quality Seeds. All Seeds and Plants in Season.
Poultry Feed, Supplies and Remedies. Tel. 2813. 125 E. Bay St.

FRENCH MIRROR PLATE GLASS CO.
MANUFACTURERS OF FRENCH PLATE MIRRORS, BEVELING, SILVERING AND RE-SILVERING
533-535-537 E. BAY ST. TEL. BELL 1572

Wilson, Otwell & Cone, Inc.
ENTERPRISE and STOCKTON STS. PHONE 601
Boxes, Crates, Barrels, Cross Arms
LUMBER

Union Furniture Co.
702-710 FLORIDA AVENUE
PHONE 3104

*Caby Larry, cook, r 740 W Ashley
Cade Gladys, nurse St Luke's Hospital
Cadenhead Louis C, chairman Memphis Industrial Stock Exch, h 847 Park
CADILLAC AUTOMOBILES, Claude Nolan Distributor 1001-1009 Main, Tels 6800, 6801, Long Distance 9978
Cady Beatrice, cashr Packard-Florida Motors Co, r 244 Phelps
Cady Lewis, shoe rpr, r National Hotel
Cafeteria The, George Gionis mgr, 115 E Bay
*Caffey L Bennett (Daisy), cigar mkr, r 500 W Ashley
Cagle Bronze H (Ila), eng, h 1207 Short
Cahill Florence, steno U S Veteran's Bureau, r 343 W 26th
Cahill George N (Mae), clk Groover-Stewart Drug Co, h 337 W 26th
Cahill Helen M, bkpr, r 343 W 26th
Cahill Thomas J (Blanche), wtchmn, h 343 W 26th
Cahn Jennie (wid Jacob), h 110 W Adams
Cahoon Clifford F (Isabelle), clk A C L (Export Terminals), h 531 W Church
Cahoon Samuel R (Alma), mgr Gillette Tire Co, h 702 Parker
Cahoon Wayne, student, r 158 Cottage av
CAHOON WM B (Cora M), Asst Chief of Police, h 158 Cottage av

PORTRAIT AND COMMERCIAL PHOTOGRAPHY
THE WOODWARD STUDIO, INC.
"Where Your Heart is, Your Photograph Ought to be"
Phone 2211 Twenty-One West Adams Street

Cain Agnes W, trustee R J Bolles Estate, r Mason Hotel
*Cain Edward C (Susie), prntr 520 Broad, h 125 W State
*Cain Frances, maid, r 817 E 3d
*Cain Henrietta, hair drsr, h 636 W Beaver
*Cain Hubert (Anna), carp, r 1730 Evergreen av
*Cain Jonas, pntr, r 1803 Davis
Cain Lillie Mrs, r 210 Palmetto
*Cain Mamie, dom, h 1449 Florida av
*Cain Sadie, r 4 McKinley
*Cain Sally (wid Albert), dom, h 1730 Evergreen av
Cain S R, opr W U Tel Co, r 419 Forsyth
*Caine Archie, lab, r 1719 Evergreen av
Caine Beatrice (wid John S), h 2145 Dancy ter
Caine Lawrence S, slsmn, r 2145 Dancy ter
Caine Margaret E (wid Patrick H), r 2145 Dancy ter
Caine Patrick H, notary public 2145 Dancy ter, r do
*Caires Junius (Jessie), grocer 1654 Cleveland, h 1643 do
Cairns John F (May), carp, h 301½ Riverside av
Cairns May Mrs, slsldy, h 301½ Riverside av
Calder Grace J, clk W U Tel Co, r 947 E 24th
*Caldwell Albert (Ella), lab, h 1614 Lackawanna av
*Caldwell Charley, pressr 1111 W Union
Caldwell H Stafford (Marie), genl atty F E C Ry Co, atty 701 Fla Natl Bk bldg, h 218 Stockton
*Caldwell James S (Lena), blksmith 823 Clay, h 719 Georgia
Caldwell Kate Mrs, dom, r 114 E 5th

McCARTHY & LEU
WHOLESALE AND RETAIL DEALERS IN HARDWARE AND MILL SUPPLIES
105 JULIA, COR. FORSYTH TELEPHONE 8113

H. C. WELLER CO.
1209 Graham Bldg. Jacksonville, Fla.
RELAYING RAILS, RAILWAY AND CONTRACTORS' EQUIPMENT

N. D. Suttles & Co.
Real Estate, Loans, Insurance
212 W. Forsyth St. Bell Phone 5131

TELFAIR, STOCKTON & CO.
REAL ESTATE—MORTGAGES—INSURANCE
CORNER LAURA and DUVAL STS. PHONES 82 and 83

*Caldwell Luttie, maid Northern Hotel, r 1111 W Union
Caldwell May B, clk Parision Dry Cleaning Co, r 1320 Main
Caldwell Newton F (Pearl), carp, h 740 Grape
Caldwell N Frank jr, sec-treas Sou Shipping Co, r 740 Grape
*Caldwell Oscar, lab, r 1460 Van Buren
Caldwell Percy G (May), mgr Union Depot Restr, h Union Station
*Caldwell Sallie, dom, h 732 Jessie
Caldwell Stafford H (Marie), atty 701 Fla Natl Bank bldg, h 218 Stockton
Caldwell Wm R (Anna C), distiller, h 113 W McLean av
*Cale Helen, canner, r 610 Florida av
*Calhoun Arrodena, dom, h 625½ W Ashley
*Calhoun Arthur, lab, r 1230½ Franklin
Calhoun Charles K (Arodena), clk J L Smith, h 625½ W Ashley
*Calhoun Enoch (Pearl), lab, h 533 Park
Calhoun George A, blksmith, h 1125 E 10th
*Calhoun Guy (Lulu), lab, r 524 Jefferson
*Calhoun James, lab, h 1531 Hill
Calhoun Jennie M (wid John N), r 1511 Main
Calhoun John S (Lilie E), office mgr, h 1425 E 12th
*Calhoun Katie, cook, r 719 Jefferson
*Calhoun Lon, lab, h 2127 Harper

See Us for Business Opportunities
INTERSTATE EXCHANGE COMPANY
Business Brokers, Real Estate, Rentals, Loans, Exchanges Negotiated on Real Estate or Personal Property anywhere in the U. S.
221 DUVAL BUILDING PHONE 4143

*Calhoun Lula J, h 1501 Madison
*Calhoun Melvin (Alma), lab, r 543 Park
*Calhoun Pansy, r 1501 Madison
Calhoun Patricia, clk Sou Motors Co, r 826 May
*Calhoun Rosa, lndrs, h 1443 E 3d
*Calhoun Teresa, lndrs, r 415 Jackson
*Calhoun Wm (Bessie), swtchmn, h 1239 W Duval
*Calhoun Wm C (Regla), cook, r 1120 Houston
California Associated Raisin Co, H W Fisher mgr, 322 Hill bldg
Calimus Nicholas, car repr, h Superior, 4 n of Enterprise
Calkins Frederick C (Anna R; F C Calkins & Co), h 853 Oak
Calkins F C & Co (F C Calkins), ins agts 601 Bisbee bldg
CALKINS F C & CO (F C Calkins), General Agents Hanover Fire Ins Co, Virginia Fire and Marine Ins Co, General Fire Assurance Co of France, St Paul Fire and Marine Ins Co, Firemen's Fund Ins Co (Marine Dept) Peninsular Fire Ins Co of Am, Baltica Ins Co Ltd of Denmark and New Jersey Ins Co of Newark, 601-2-4-6 Bisbee Bldg, Tels 7366-7367
Calkins Stanley W, mgr W & H Walker Inc, r 916 Hogan
Call Clara L, clk N Y Life Ins Co, r 423 E Monroe
Call Mary, steno Albert Fendig Co, r 408 W Ashley
Call Rhydon M, judge U S District Court Southern District of Fla, h Palmer av, S J
Callahan Brick Co (Hull & Rivas), 208 Hill bldg

P. J. DOUGHERTY **ROOFING of All Kinds**
Roof Repairing My Specialty
ABSOLUTE SATISFACTION GUARANTEED
1822 WAMBOLDT ST. PHONE 1622

Southern Art Glass Co. Mfrs. of **MEMORIAL WINDOWS**
850-858 Florida Ave. Bell Phone 203

BRICK AND TILE
Louis C. Rivas Co.
Foot of Julia St., Phone 7874

R. L. SLAUTER | PLUMBING
131 EAST FORSYTH STREET | FURNACE & ROOF REPAIRING
Phone 2773 Res. R-1922

Callahan Development Co, Calvin Brinkley pres, F E Wood sec-treas, 758 W Bay
Callahan Eleanor T, r 118 Catherine
Callahan James H (Blanche), dept mgr Fla Natl Bank, h 311 W Duval
*Callahan John, lab, r 1538 Cleveland
Callahan John B (Kate T), harbor master, h 118 Catherine
*Callahan Mary A, lndrs, r 1538 Cleveland
*Callahan Wm A (Leona), lab, h 1538 Cleveland
Callan T Albritton, auditor Aycock-Holley Lbr Co, r 127 E Ashley
*Callaway Ida, lndrs, h 927½ W Ashley
Callaway I M, ins agt 316 Hill bldg, r Y M C A
*Callaway James L, waiter, r 447 E 21st
*Callaway Jeff (Mattie), lab, r 720 Clay
*Callaway Thomas M (Jennie), restr 507 Broad, r 1450 W Adams
*Callaway Thomas, restr, r 311, 410 Broad
*Callaway Wm (Bertha), driver, r 1254 W Duval
Callender Jesse M (Elizabeth), propr Park Cafeteria, h 125 Laura
Callett Wm C, r Salvation Army Hotel
*Calloway Robert C (Grace), lab, r 1107 W Union
Calofonos Peter, fruits 1011 W Bay, h do

BONDS FOR INVESTMENT
All Listed Securities Can Be Bought on Our 20-Pay Plan
The L. K. Riley Co., Inc., 40 Buckman Bldg. Phone 40

CALORIC PIPELESS FURNACES, D J Conroy Co Distributors, 114-116 W Bay
*Calvin Charles, lab, h 1529 Cemetery
Calvin Wm A (Rose), mech, h 109 Lackawanna av
Calvit James (Nellie), boiler mkr, r 527 E Monroe
Calvo Juan, restr 828 E Adams, r 905 E Monroe
Camara Joseph A (June), barber 1943 Walnut, r 400 E 8th
*Cambridge Miles, lab, h 1640 8th av
CAMDEN FIRE INSURANCE ASSOCIATION OF CAMDEN N J, Clifford A Payne Agt, 9th fl Bisbee Bldg (See left center lines and page 42)
CAMDEN FIRE INSURANCE CO OF CAMDEN N J, Neill Corley Agt, 7 W Forsyth (See backbone and page 32)
Camden John W (Parkie G), yd cond, h 564 Woodlawn av
*Camel Ada (wid H B), lndrs, h 826 Van Buren
*Camel Elizabeth, maid, r 420 W State
*Camel Histina (Daniel), lab, r 422 Bridier
*Camel Louis, lab, r 116 North
Cameron Amelia, r 1412 Market
Cameron Andrew, polisher, r 1650 Rosselle
Cameron Archibald (Lettie), seamn, h 1650 Rosselle
Cameron Donald H, clk W U Tel Co, h 148 Pine, S J
Cameron Effie Mrs, r 241 W 10th
Cameron Ernestine, r 1650 Rosselle
Cameron Hector (Emily H), sec-treas Moon Motor Co of Fla, h 1928 Perry

JOAN
Importers and Designers of High Class Millinery
The Paris Shop of Florida, 205 Hogan St, Tel. 1222

SEASHOLE FUNERAL PARLORS
COMPLETE FUNERALS AT MODERATE PRICES
9 CLAY STREET
PHONE 6713
AUTO AMBULANCE SERVICE

R. R. Rosborough
Telephone me today lest you forget
PHONES 8190-8191
303-4-5 Dyal-Upchurch Bldg.
General Insurance
Leading Companies
Maximum Protection
Minimum Cost

"KEEP MOVING!"
Call Phone 6470

SUDDATH MOVING AND STORAGE CO.
Household Goods Moved, Stored, Packed, Shipped
Reasonable Prices Excellent Service
OFFICE and WAREHOUSE, 626 WASHINGTON ST.

Cameron Hugh M (Matt.e), clk, h 342 W 12th
Cameron James H, optician J Gumbinger Co, r 1650 Rosselle
Cameron John A (Ruby D), clk, h 304 Spearing
Cameron Lindsey (Elizabeth), seeds 138 E Bay, h n s Railroad av, 1 w of MacDuff av, M H
Cameron Mary, r 1412 Market
Cameron Nathan M (Jessie R), v-pres Moon Motors Co of Fla, h 241 W 18th
Cameron Olen N (Marian), msngr, h 1229 Osceola
Cameron Pearl, tchr New Springfield Sch, r 1928 Perry
Cameron Robert H (Minnie A), credit mgr Agrl Chem Co, h 360 Frederica pl
Cameron Sidney A (Vida L), clk The Texas Co, h 1745 Ionia
Cameron Wm, jwlr Wm L Sutton, r 1650 Rosselle
CAMERON & BARKLEY CO THE, J H McKinnon Mgr, Mill Plumbing and Roofing Supplies 336-342 E Bay, Tels 1116, 3394 and Long Distance 9993
*Camlin Paul R Rev (Tinnie), h 1531 Illinois
Cammar Catherine A (wid George), h 402 Kings rd, S J
Cammorana Joseph (Lizzie), barber, r 2039 Liberty
*Camody Henry, lab, h 1134 Odessa
Camp Bernard F, ins agt 511 Graham bldg, r New St James Hotel
Camp John, clk, r 1228 Myrtle av

SAMUEL C. TAYLOR CO., Inc.
RENTAL AGENTS
REAL ESTATE—INSURANCE—LOANS
PHONE 1773 10 OCEAN ST.

Camp Nathan B (Dorothy), trav frt agt I C R R Graham bldg, r 1321 Laura
*Campbell Abraham, grocer 908 W Adams, r 125 Johnson
*Campbell Abraham jr, clk, r 125 Johnson
Campbell Albert (Ollie), hlpr Dozier & Gay Paint Co, h R D 3
*Campbell Alean, cook, r 1215 W State
Campbell Allen B (Lacy), trav slsmn, h 1956 Silver
Campbell Alexander B (Mary), pres Campbell-Ware Co, h 1420 Park
Campbell Alexander B jr (Edna), sec Campbell-Ware Co, h 131 Osceola
Campbell Amanda E (wid Lucius J), h 848 Park
Campbell Anna S, clk H & W B Drew Co, r 317 Phelps
Campbell Archie C, waiter, r 426 E 3d
*Campbell Arthur, baker, h 814 Minnie
*Campbell Arthur S (Mamie), carp, h 2050 Myrtle av
*Campbell Benjamin, baker, r 814 Minnie
Campbell Benjamin O, clk R M S, r 848 Park
Campbell Blanche (wid Sergus), nurse, r 1520 Spearing
Campbell Bradford H, trav slsmn, r 1956 Silver
Campbell Byron E (Brownie), chf clk The Texas Co, r 1536 Liberty
*Campbell Carrie E, r 125 Johnson
Campbell Carter L (Tessie), clk Sou Ry, h 46 E 15th
Campbell Charles, lab, r 1521 Cleveland

THE LETTER SHOP
12 U. S. TRUST BLDG.
PHONE 1626
MULTIGRAPHED LETTERS
In any quantity. Stenographers furnished on call. Typewriting and Copying Work prepared by competent operators

ZENZER IRON WORKS
Blacksmith, Machine and Boiler Shop
Prompt Attention Given Rush Orders
J M ZENZER Prop
911 E Bay St. Phone 6103

CHAS. H. MEREDITH
Tel. 3715 809 East Bay St.
PLUMBING, HEATING, ROOFING AND TINNING

Robinson Motors Co.
PIERCE ARROW and LINCOLN MOTOR CARS AND TRUCKS
908-910 MAIN ST.
TEL. 6927

CAMPBELL CHARLES B (Helen H), Cashr Florida National Bank, h 27 Memorial Park, E
*Campbell Clara, r 1211 Calvin
Campbell Daniel C, atty 1105-6 Fla Natl Bank bldg, r 221 E Union
Campbell Dessie Mrs, clk The Letter Shop, r 46 E 15th
Campbell Edna, tchr Duval High Sch, r 316 E Monroe
*Campbell Edward, lab, h 1648 Swift
*Campbell Edward (Jessie), lab, h 516 Winter pl
Campbell Elbridge C, chauf, r 138 E Duval
*Campbell Eliza, drsmkr, r 814 Minnie
*Campbell Frank (Mamie), carp, r 1122½ W Ellis
*Campbell George (Mary), lab, h 111 Johnson
*Campbell Henry (Rosa), lab, r 916 Oakley
Campbell Hubert I (Sadie E), propr The Fla Ostrich Farm and The Fla Alligator Farm, h houseboat ft of Ames av, S J
*Campbell James (Josephine), baker, h 801 Blanche
*Campbell James (Esther), grocer 1601 Cleveland, h 1555 do
*Campbell James, lab, r 1555 Cleveland
*Campbell James (Cary), lab, r 1064 W Union
Campbell James A (Hattie), v-pres and treas Am Shipping Corp, h Fischer av cor 19th, M H
*Campbell James H (Viola), barber 1775½ Florida av, h do

W. M. McCRORY CO. General Insurance Surety Bonds
56 W. Bay St. Tels. 3195-6-7

*Campbell John, lab, r 129 North
*Campbell John (Nancy), lab, h 1285 Kings rd
Campbell Julius C (Mary), waiter, h 1323 Walnut
*Campbell Laura, h 1215 W Duval
*Campbell Lem (Charity), lab, h 1311 Hickory
*Campbell Lena, lndrs, h 1534½ Madison
Campbell Lillian M (wid Henry), dom, r 2023 Evergreen av
*Campbell Liza, r 1648 Swift
Campbell Louise, student, r 908 E 13th
Campbell L Russell, steno E H Stewart & Co, r 848 Park
*Campbell Margarite, drsmkr, r 814 Minnie
Campbell Marvin L, asst Wm C Cooper, r 848 Park
Campbell Mary Mrs, propr Union House, h 110 Broad
Campbell Mary, waitress, h 1323 Walnut
Campbell Peter C, h 317 Phelps
Campbell Pleasant, r 848 Park
*Campbell Priscilla, lndrs, r 2100 Myrtle av
Campbell Robert C, mldr, h n s Mary 1 w of Ames av
CAMPBELL ROBERT G (Muriel M), Supt Southern Iron Works, h 1519 Main, Tel 7987-J
*Campbell Samuel, baker 7 Lee, r 814 Minnie
*Campbell Samuel S (Rosena E), pres-treas Fla Home & Inv Corp and phys 125 Johnson, h do
Campbell Sterling M (Ida B), engr, h 653 Crystal
*Campbell Thomas, r 912 Oakley
*Campbell Walter (Florence), carp, h 329 Charles

JACKSONVILLE CONCRETE PRODUCTS CO.
530 RIVERSIDE AVE. FRED C. HEDRICK, Manager PHONE 678
BLOCKS AND BUILDING UNITS TILE SIDEWALKS CONCRETE PAVEMENTS

Coal Logan Coal & Supply Co. 666 E. BAY ST. **Coal**
Telephones 3337, 3338

H. I. SIRMANS, President WILLIAM McCARREL, Sec. and Treas.
FLORIDA PROTECTIVE ASSOCIATION
CRIMINAL AND CIVIL INVESTIGATIONS
Phone 4068 Offices 302-304 Hill Bldg. Night Phone 7098-J

PHONE 1215
Jacksonville Furniture Co.
835 W. Adams Street

Campbell-Ware Co, A B Campbell pres, W S Ware v-pres and treas, A B Campbell jr sec, mill work s e cor Railroad av and E 4th
*Campbell Wm (Allie), lab, h 712 Van Buren
*Campbell Wm (Charlotte), lab, h 723½ W Union
*Campbell Wm (Jennie), lab, h 1322 Louisiana
*Campbell Wm (Kate), lab, h 1338 Grant
*Campbell Wm (Mary), lab, h 726 Market
Campbell Wm B (Willie B), carp, h 1313 E Duval
Campbell Wm H, lab, h 1645 Evergreen av
*Campbell Wm H, prntr, h 1417 3d
Campbell Wm J, student, r 848 Park
Campbell Wm L, timekpr Gibbs Gas Eng Co, r 1313 E Duval
*Campbell Wm M (Ellen), lab, h 1630 Evergreen av
Campbell Wm R (Jennie), grocer 733 E 3d, h 908 E 13th
Camplejohn Courtney E, mach, r 1514 Ionia
Camplejohn F Herbert (Lillie), auto repr 1514 Ionia, h Brentwood
Camplejohn George P (Rose), slsmn, h 22 E 17th
Camps A E Mrs, h 1469 Railroad av
Canal Lumber Co, J N C Stockton pres, 410 Dyal-Upchurch bldg
Candee Ella J, bkpr H C Hare Co, r 2080 Post
Candy Daisy D, cashr Rialto Theatre, r 2310 Franklin
Candy Manufacturing Co, R C Dugan pres, T P Matthews

CLIFFORD A. PAYNE
Insurance in All Its Branches
MORTGAGE LOANS
Phone 1047 9th Floor Bisbee Bldg.

v-pres, L J Golden sec-treas, n e cor Silver and W 14th
Candy Wm C, solr Eagle Laundry Co, h 59 E 9th
*Cane John (Lelah), lab, h 1628 Illinois
Canepa Bernard, clk Fla Inspection & Rating Bureau, r 227 Florida av
Canepa Francis, clk, r 227 Florida av
Canepa George M (Ruth), clk, h 1029 E Adams
Canepa John, r 227 Florida av
Canepa Lucy F (wid Frank), h 227 Florida av
Canepa Theodore M, grocer 825 Newnan, h 227 Florida av
Caney Tillie, r 217 E Monroe
Caney Vina, steno Rosser & Fitch, r 217 E Monroe
*Canfire Henry (Stella), lab, r 1224½ Kings rd
Cangelossi Salvatore (Anna), grocer 630 Johnson, h 638 do
*Cann Eva, hairdrsr, h 100 E State
Cannady Eula, supvr Bell Tel Co, r 640 E 28th
Cannady Jesse J, auto mech, r 640 E 28th
Cannady Mary A (wid James), h 640 E 28th
Cannady Merwin F (Emily), copper smith, h 1922 8th av
Cannady Susie, opr Bell Tel Co, r 640 E 28th
Cannell Edward (Helen), clk, h 4 Alford pl, S J
Cannon Allen B (Sadie L), bge mstr, h 141 E 4th
Cannon Arthur (Stella), electn, r 3, 12 E Church
Cannon Carl D (Sady), clk, h 237 W Adams
Cannon Charles A (Dora), mach, h 225 Florida av
*Cannon Clara, maid, r 823 Newnan

Herndon & Ford Co.
805 Main St. Phone 1919
REAL ESTATE
RENTALS
LOANS
FIRE INSURANCE

BAGGAGE
PHONES 112 and 87
WHY YOU SHOULD USE THE JACKSONVILLE BAGGAGE & CAB CO.: Their drays do nothing but haul baggage. For quick service we have men in the baggage room. We call for your checks free of charge and deliver your trunk. Our dray check is the only check recognized by the Jacksonville Terminal Co. Office, Union Station.

AMERICAN ELECTRIC CO.
FEDERAL ELECTRIC SIGNS
128 E 4th
Tel. 8453

Jones Lumber Co.

"QUALITY and SERVICE"

*Cannon David (Carrie), chauf, h 332 E Beaver
Cannon Elmer E (Bessie), blksmith, r 1838 Myrtle av
Cannon Gussie, asst cashr S H Kress & Co, r Panama pk
Cannon Harry Y (Georgia), mtrmn, h 909 Lackawanna av
Cannon Henry L (Nona), carp, h 629 Park
Cannon James B (Mamie), contr n s Railroad av cor Day av, h do
Cannon John D, carp, r 801 W Monroe
Cannon John W (Eva J), coml agt A C L R R, h 955 May
Cannon Julia (wid Jackson), h 715 Cedar
Cannon J C, bkpr, r 351 E Monroe
Cannon Kate, r 638 W Duval
Cannon Kathleen, steno Am Sugar Refining Co, r 1542 Main
Cannon Marshall D, barber, r 760 W Duval
Cannon Mary (Mrs), clk Gray's Pharmacy, r 533 King
Cannon Maxie, clk, r 638 W Duval
Cannon Myra, opr Bell Tel Co, r 305 W Duval
Cannon Paul G (Thelma), clk Loose-Wiles Biscuit Co, h Wisconsin av nr Reed av, S J
Cannon N P, pres Florida Casket Co, res Atlanta, Ga
Cannon Redding Y (Viva), switchmn, h 102 Myrtle av, S J
Cannon Richard T, supt Fla Casket Co, r 425 Palmetto
Cannon Sherman B (Lela), police, h 1738 Ionia
Cannon Sidney J (Epsey), ship clk S B Hubbard Co, h 227 E 10th

Drink Coca Cola in Bottles

BROWN BATTERY CO.

222-224 W Adams Phones 888-988

BATTERY SERVICE TO ALL

Six Years of Battery Service in Jacksonville

SUCCESSORS TO HUSSEY & COPP

The Largest Ship Chandlery Co.
The Largest Sail Makers and Ship Riggers on the South Atlantic Seaboard
239 E. Bay St., Cor. Market St.

Jacksonville Ship Chandlery Company

Cannon Vivian G (Lura), auditor Finley Method Co, h 769½ May
Cannon Wm J, mach, r n s Railroad av cor Day av
Cannon Wylie T (Laura), carp, h w s Evergreen 2 n E 28th
Cannte Ida T (wid James), h 426 Elder
Cannte Victor C, clk Pullman Co, h 426 Elder
Canova Albert C jr (Lula), gardener, h Commonwealth av nr Prospect
Canova Aneto, nurse St Luke's Hospital
Canova Cecil, r 729 Dellwood av
Canova F Allen, slsmn Ballard & Ballard Co, r Y M C A
Canova Herbert J (Kathleen), mach, h 7 Douglas
Canova Joseph C (Retta; Canova-Wells Co), res Starke, Fla
Canova John J, car inspr, r 520 MacDuff av
Canova Lawrence, r 417 Newman
Canova Lawrence T (Anna B), car inspr, h 520 MacDuff av
Canova Leo H, clk, r 729 Dellwood av
Canova Leroy E (Inez), slsmn, h 1832 E Union
Canova Louie E (Dallie), mach, h Thomas cor High
Canova Ralph G (Hattie), gatemn, h 729 Dellwood av
Canova Richard D, bkpr, F J Smith, r 16 W 8th
Canova Tracy, messr, r 729 Delwood av
Canova-Wells Co (J E Canova, Herbert Wells), meats 1804 Main
*Cantey Edward (Lizzie), driver, h 2124 Davis
Canto Frank (Nellie), gardener, h 1005 Parker

"DEPENDABLE" Brass, Bronze and Aluminum Castings

PERFECT SERVICE AND QUALITY

THE C. I. CAPPS CO. 1224 Adams St. Telephone Bell 5114

J. C. HALSEMA MFG. CO.
LUMBER MANUFACTURERS, WHOLESALE AND RETAIL
WINDOW AND DOOR FRAMES—ROOFING
Mill and Office, 9th, Cor. Ionia Tels.: Bell 306-761

CANTON RESTAURANT, Ing Foon and George Gohe Proprs, American and Chinese Restaurant 22-24 Hogan, Tels 9126 and 8434 (See page 56)
Canton Wm J (Mildred), grocer, h 519 W Monroe
Cantrell Catherine, hair dresser, r 26 W Union
Cantrell Gilbert H (Edna E), mgr Delco Light, h 1827 Laura
Cantrell Harriet F, r 2235 Boulevard
*Canty Albert, lab, r 420 Cleveland
*Canty Annie, h 718 Market
*Canty Calvin, porter, r 719 Ocean
*Canty George, tailor, h 435 Bloxham
*Canty Harry D (Marie), agt Afro-Amer Ins Co, r 809 W 8th
*Canty Irene, smstrs, r 435 Bloxham
*Canty Leitha, restr 740 W Ashley, h 744 do
*Canty Lizzie, dom, h 719 Ocean
*Canty Lizzie G Mrs, tchr Cookman Inst, h 2124 Davis
*Canty Major (Susie), lab, h 1727 Enterprise
Capandaes Christ, clk George Ashlang, r 518½ Riverside av
Capehart John (Elizabeth), dept mgr McCants-Hall Co, r 32 E 1st
Capen Alma, student, r 754 Park
Capen Moritz P (Sarah G), mgr Pellerin Furn Co, h 754 Park
*Capers Callis, shoe shine, r 406 W Stonewall
Capers Charles B (Stella H), agt, r 1931 Main

McCANTS-HALL CO. Ford THE UNIVERSAL CAR **AUTOMOBILES**
Authorized Dealers
Phones 376 and 377 214 East Bay St.

*Capers Edna (Capers & Register), r 812 Clay
*Capers Isaiah (Mamie), lab, h 1330 Illinois
*Capers Sam (Hattie B), h 2008 Dennis
*Capers Theresa, maid, r 339 E Ashley
*Capers Walter (Lena), carp, h 1662 E 21st
*Capers & Register (Edna Capers, Wm Register), clothes clnrs 624 W Ashley
*Caphart John (Beulah), lab, r 1039 W Union
Capital City Garage, Napoleon Jouers mgr, 609 W Forsyth
Capo Albert P (Lucy), h 519 Landon, S J
Capo Cecil A (Helen), serv sta 622 W Adams, h 920 Riverside av
Capo Dalis J (Dora), car repr, h 1223 Rushing
Capo Frances, r 2325 Woodstock
Capo John (Tommie), brklyr, h 2325 Woodstock
Capo Margaret, student, r 519 Landon, S J
Capo Roy F, clk Standard Oil Co, r 2325 Woodstock av
Capo Wilford H (Lillian), boiler mkr, h n s Railroad av nr Edgewood av, M H
Capo Wm H, dep sheriff, r Murray Hill
Capp John (Lovinia), peddler, E 21st nr Evergreen av
Capper John W (Nettie L), locksmith 2524 Silver, h 2502 do
CAPPS CHARLES I (The C I Capps Co), h Atlantic Blvd, S J
CAPPS C I CO THE (C I Capps), Dependable Brass and Aluminum Castings, Office and Foundry 1224 E Adams, Tel 5114 (See right bottom lines and page 24)

STRICKLAND & TRAVIS
INSURANCE AND SURETY BONDS
402-406 BISBEE BLDG. PHONE 5231

ELLIS, CURTIS & KOOKER
Rooms 211 to 215 Realty Bldg.
Phone 948
Civil Engineers and Surveyors
Drainage and Highway Sewerage
and Railroad Work Blue Prints

L. C. HENDRYX BUICK SERVICE
S. W. Corner Sixth and Walnut, Rear 336 East Sixth
TELEPHONES
DAY 347 NIGHT 6514
ALL WORK GUARANTEED

INDEPENDENT LAUNDRY CO., Inc. | We are Independent of the Laundry Trust. 1060-1062 Washington St. | PHONE Bell 7200

Capps Emma, r 202 Florence
Cappo Harvey, appr C I Capps Co, r 253 Victoria
Capps Harvey R (Pearl P), mach, h e s Ritter av nr 18th, M H
Capps Henry (Zella), carp, h 202 Florence
Capps John D, mach opr, r 2085 Florida av
Capps J Lee (Jessie), patern mkr, h 256 Victoria
Capps Lem B (Ina B), pntr, h 2010 Franklin
CAPPS S ROBERT (Ethel; The C I Capps Co), r Atlantic Blvd, S J
Capron Pauline (wid M R), h 2143 Hubbard
Capron Philip B, auto mech, r 2143 Hubbard
Carantzas Antonias K, r 1232 W Adams
Carantzas Peter (Othena), waiter, h 1232 W Adams
Cararas Joseph (Bertie), cabt mkr, h 2244 Post
Carbaledo Antonia, hat clnr, r 819 E Monroe
Carbarns John M (Myrl; Sanitary Steam Cleaners & Dyers), r 1315 Walnut
Carbine Wm L, with Fla Ex-Service Mens' Bureau, r Waverley Hotel
Carbury A P, jeweler V E Jacobs Co, r 720 Laura
Cardell Georgia E (wid John W), nurse, h 1206 Short
Cardell Ralph, lab, r 1206 Short
Cardia John, shoemkr, r 107 E 10th

BRICK Face, Fire, Building, Common, Texture.
Camble & Stockton Co.
827 Laura St. Phone 1522

CARDIA SAMUEL (Belle), Propr Acme Shoe Fixery, h 107 E 10th
Cardy Ida N (wid George), nurse, r 624 Laura
Carefoot Evison I (Katherine), phys 219 Professional bldg, h 2256 Laura
Carey, see also Cary
Carey Adelia (wid Joshua), r 642 Park
*Carey Albertha, dom, r 1106 Louisiana
*Carey Enoch, lab, r 757 W Beaver
*Carey Ester, lndrs, r 724 Madison
*Carey Evangeline, r 1106 Louisiana
*Carey George, clk Julius Moskovitz, r 814 Jefferson
*Carey George (Mahila), marine eng, h 1106 Louisiana
Carey James G (Bessie), trav slsmn, h 1941 Market
Carey Jesse R (Hassie), coml traveler, r 314 E 5th
*Carey Loney, student, r 2002 Luisiana av
*Carey Maggie, dom, h 1580 Louisiana
*Carey Raymond, lab, r 1580 Louisiana
Caribaltes Peter G (Mabelle; Peoples Dry Cleaning Co), h 732 Goodwin
*Carla Early, porter, r 507 W Beaver
Carlan James T (Sarah), collr, h 1129 E Monroe
Carles Emilio (Christina; E Carles & Co), h 1731 Liberty
Carles E & Co (Emilio Carles), ship brokers 204 E Bay
Carlin Helen (wid Peter), h 320 St Johns av, S J
Carlin Helen M, steno Fla Abstract & Title Ins Co, r 320 St Johns av, S J

Medlin-Peacock Buick Co.
Phone 6013 503-5-7 W. Adams St.

ATLANTIC JEWELRY COMPANY
Watches, Clocks, Cut Glass, Silverware
USE AS YOU PAY
201 BROAD ST., COR. ADAMS
S. L. BEIGHLEY, President
W. P. RUSSELL, Secretary-Treasurer
Watch and Jewelry Repairing a Specialty
TELEPHONE 1435

SJOSTROM AUDIT COMPANY (Inc.)
10-14 Baldwin Bldg.
Telephone 7281
CONSULTING AUDITORS AND PUBLIC ACCOUNTANTS.
INCOME TAX SPECIALISTS

The Franz Safe and Lock Co.
DIEBOLD FIRE AND BURGLAR-PROOF SAFES, VAULTS AND SAFE DEPOSIT BOXES
TELEPHONE 868 27 and 29 SOUTH HOGAN ST.

Carlin Philip M (Estelle M), pntr, h s s Henry 1 w of McDuff av
Carlisle Frank P (Edith), ship clk Elbre Drug Stores Inc, h 155 W 17th
Carlisle Kitto S (Dorothy M), physical director Y M C A, h San Jose blvd, S J
Carlisle Lucile Mrs, chief opr Bell Tel Co, r 133 Phelps
Carlisle Lydia E (wid George), r 1632 Ernest
Carlisle Mary, clk R T Carlisle, r 462 Riverside av
Carlisle Paul A (Lucile), dep sheriff, h 133 Phelps
Carlisle Rutherford T (Elizabeth), drugs 462 Riverside av, h do
Carlslund Sophus J (Minnie), clk H & W B Drew Co, h 49 W 1st
Carlson Fred C (Marie), h 50 W 18th
Carlson Frederick W, pipeftr, r 50 W 18th
Carlson George A (Gladys), slsmn, r 2031 Phoenix av
Carlson Wm (Maria), shoe mkr, h 825 Albert
Carlton Adelaide B, steno Thomas Cusack Co, r 39 E 8th
Carlton Agnes Mrs, opr Bell Tel Co, r 1518 Clark
Carlton Alberta M, r 416 Georgia
Carlton Bert H (Clara), live stock, h 747 College
Carlton Blanche, steno, r 39 E 8th
Carlton Charlotte M, r 747 College
Carlton Clarence J, aud Claude Nolan, r 717 Main
Carlton Everett, chauf, r 751 W Adams

WILLIAM KNAUER Real Estate, Loans
BUSINESS OPPORTUNITIES NOTARY PUBLIC
Office: Room 211 Professional Building Phone 1976
Office Hours: 11 a.m. to 1 p.m.: 7 p.m. to 8 p.m.

Carlton James W, cond, r 433 E 2d
Carlton Leone (wid Albert M), dressmkr 39 E 8th, h do
Carlton Samuel (Rose), junk, h 1424 Myrtle av
Carlton Wm (Hattie), cigars 900 W Bay, h do
Carlton Wm H (Julia), capt Jax Ferry Co, h 416 Georgia
Carlton Wm R (Agnes), firemn, r 1518 Clark
Carmey Tony (Agnes), clk Joseph Jacobs, r 849 Florida av
Carmey Tony G (Ida), grocer 849 Florida av, h same
Carmichael Ina O Mrs, v-pres Fla Folding Box Co, r 1443 Riverside av
Carmichael John D, r s s Lemon 1 w Perry av
Carmichael Lillian Mrs, h 418 W Beaver
Carmichael Paul D, mgr Devoe & Reynolds Co Inc, r 418 E Forsyth
Carmichael Richard C, auto mech, r 1536 Post
*Carmichael Sheldon (Florine), lab, r 237 W State
Carmichael Troy B, clk, r 30 W 6th
Carmichael Wm H (Ina), pres Fla Folding Box Co, h 1443 Riverside av
Carmine John, grocer, r 126 E 5th
Carmine Wm J (Bertie), grocer 525 Hogan, h 126 E 5th
Carmon Carrie D, clk M M Sablow, r 1542 Main
*Carn Bros (Hasker and Wilbur), confr 337 W State
*Carn Georgia, h 1045 W State
*Carn Hasker (Surena; Carn Bros), h 1323 Davis

E. G. Golder
303 MAIN STREET
Plumbing Heating Fire Escapes Electro Nickel Plating
Phones
Office, Bell 6413
Works, Bell 2279

PARK HOTEL
208 Hogan; Tel. 2040
Hot and Cold Water
Steam Heat In Every Room

CHAS. W. KINNE
Loans Negotiated
RENTS COLLECTED
PHONE 506
FIRE INSURANCE
REAL ESTATE
1012 Atlantic Nat'l Bank Bldg

Lewis L. Copeland
OPTOMETRIST and OPTICIAN
122 Laura St. Next Cor. Adams

*Carn Mattie, h 759 W Union
*Carn Wilbur (Angelina; Carn Bros), h 553 W Orange
CARNEGIE LIBRARY, See Jacksonville Free Public Library
Carnell James, r 316 Liberty
*Carnes Elizabeth, h 1513 Swift
*Carnes Isaac, lab, r 1513 Swift
Carney Charles, carp, r Salvation Army Hotel
Carney Charles (Agnes), mach, r 24 E Duval
Carney E Clark (Ella), collr Indpt Lndry Co, h 414 W Monroe
*Carns Fredosia, waitress, r 616 Lee
Caro Ronald R (Mary), steno Ford Motor Co, h 717 Main
*Carodrona Arthur, lab, r 415 E Ashley
*Carodrona Pearl, h 415 E Ashley
Carolina, Clinchfield & Ohio Ry, E F Elwell Fla Agt, H E Partridge jr com agt, O Y Elder com agt, W L Allen sol frt agt, 101-2 Graham bldg
Carolina Life Insurance Co, H E Price supt, 424 St James bldg
CAROLINA PORTLAND CEMENT CO, J C Harris Acting Mgr, Lime, Plaster, Cement, Building Material of All Kinds, Office and Warehouse E 1st s w cor Railroad av, Tels 4026 and 2983 (See right center lines and page 18)
*Carolina Baptist Church, h 530 Caroline
Carpenter Alvin B (Olive), inspr, h 230 E 4th

Carolina Portland Cement Co.
BUILDING MATERIALS OF ALL KINDS
Telephones 4026-2983-5816 1st St. & Railroad Ave.

Carpenter Annie E, r 329 E 2d
Carpenter Arthur B (Katherine), foremn, h 206 Myrtle av, S J
*Carpenter Bessie, student, r 116 Carl
Carpenter Dwight W, city fireman South Jacksonville, r 206 Myrtle av, S J
Carpenter Emmett S (Ruth), clk Jax-St Johns River Bridge, h 808 Dewey pl, S J
Carpenter Frances M (wid Charles H), r 139 St Johns av, S J
Carpenter Henry S (Katherine S), h 740 May
Carpenter Henry S jr, artist Fla Times-Union, r 740 May
*Carpenter John (May), carp, h 513 W Beaver
Carpenter J Weller (Kathleen), pres Jax Baking Co, h 232 Rosselle
Carpenter Julian A (Blanche; Dixie Provision Co), h 133 E Ashley
Carpenter Kathleen N, sec-treas Jacksonville Baking Co, r 232 Rosselle
Carpenter Leslie C, pressmn, r 1483 Spearing
Carpenter Lillian C, nurse, r 1046 Park
Carpenter Mabel (wid E L), h 1113 Lackawanna av
*Carpenter Mary, dom, h 1595 Louisiana
Carpenter Paul V (Margaret), slsmn, h 139 St Johns av, S J
Carpenter Samuel, pntr, r 3705 Main
*Carpenter Sisley, lndrs, r 1012 Cleveland

DUVAL PLANING MILL CO.
C. G. BUCCI, President
7th St. and Railroad Ave.
Phones 1749 and 8634
Door and Window Frames and Turning

Electroall Battery System
Gas, Oils, Tires, Tubes and Electric Service
Batteries Recharged and Repaired While You Wait
206 EAST FORSYTH ST
NIGHT AND DAY SERVICE
NO EXTRA CHARGE
FREE RENTAL SERVICE ON BATTERIES

HUTCHINSON AUDIT CO.
332-354 St. James Bldg.
Phone Bell 7709
Auditors and Accountants

Established 1904
CHAS. A. BROWN, Jr. Dealer in CITY and COUNTRY REAL ESTATE
30-31 Buckman Building
Let me help to find what you want. Customers' interests carefully safeguarded

Carpenter Vada, clk Patten & Blow, r 206 Myrtle av, S J
Carpenter Veva, clk Patten & Blow, r 206 Myrtle av, S J
Carpenter-Walkins Co, J R Hill mgr, whol lumber 714 Bisbee bldg
Carpenter's District Council, R J Odum business representative, 342 Riverside av
*Carpenters' Union Hall, 1108 Cedar
*Carr Alfonso, lab, r 1719 Davis
*Carr Alfreda, waitress, r 1719 Davis
*Carr Anna B G, dom, h 520 Spruce
*Carr Edward (Louisa), grocer 1125 Julia, h 1110 do
Carr Emma, tchr Springfield Sch, r 215 E 7th
Carr Frederick O (Ada S), prntr, h Apache av, Ortega
*Carr Jeff C, lab, h 1635 McConihe
*Carr Margaret, lndrs, h 1312 Cedar
Carr Newton W (Sila), slsmn Jacob Yetter, r 324 W Union
Carr Samuel W (Anna), city fireman, h 33 Harman av
Carr Thomas, slsmn, r 118 E Duval
*Carr Wm (Evelyn), carp, h 3 Walnut
Carram Alma, clk N Carram, r 1003 E Bay
Carram David N (Ellamae), grocer 909 E Bay, h 1003 E Bay
Carram Nassaf (Sadie), grocer 1001 E Bay, h 1003 E Bay
Carrantzas Antonio K (Manhattan Restr), r 1015 W Bay
Carrico Lydia, steno H & W B Drew Co, r 2244 Post
*Carrie George, lab, h 760 W Orange

J. W. HILL AND COMPANY
REAL ESTATE—LOANS—INSURANCE
603 Florida Natl. Bank Bldg. Telephone 3101

Carrie Wm A (Beatrice), engraver Fla Times-Union, h 508 King
Carrier Horace M (Gladys; Liberty Baking Co), h 137 E Adams
Carrier Wm J (Annie), blksmth, h 136 E 17th
Carrin Ruth R Mrs, clk Standard Oil Co, r 59 E 9th
Carrin R Davis (Ruth L), clk Armour & Co, h 59 E 9th
Carrington James, r Confederate Home
Carrison Daniel J (Zillah), mgr D J Carrison & Co, h 1720 Forbes
Carrison D J & Co, D J Carrison mgr, machy 505 Dyal-Upchurch bldg
Carroll Albert C (Irene), cond, r 743 W Adams
*Carroll Alex, lab, r 937 W Duval
Carroll Archibald D (Elizabeth), carp, h 411 Thomas
Carroll Charles C (Nettie), trav slsmn, r 140 W Monroe
Carroll Clyde (Ruby), baggage master, r 344 W Ashley
Carroll Daniel W (Evelyn), eng, h 714 Forrest av, S J
Carroll Dixie (Selma), ballplayer, h 2219 Phoenix av
Carroll Drew, r 405 E Church
*Carroll Edward D, porter, r 1053 W Ashley
Carroll Elizabeth Mrs, clk A Morris & Co, r 117 E Forsyth
Carroll Fannie (wid L W), h 496 MacDuff av
Carroll George A (Margaret H), real est, h 2611 Park
Carroll Geraldine Mrs, h 229 W Adams

CONSOLIDATED ENGINEERING CO.
Professional Electrical and Mechanical Engineers
Bell Telephone 7477 215-219 EAST BAY ST.

THE CLARK MONUMENT & STONE COMPANY
TWELFTH AND PEARL STREETS
TELEPHONE: BELL 4317-J

JACKSONVILLE NOVELTY WORKS
East 10th Street & Railroad Ave. JACKSONVILLE, FLA.
Store and Office Fixtures, Refrigerators, Odd Sized Doors and Sash, Screenwork, General Woodwork.
Telephone 2888

Purity Ice Cream and Dairy Co.
THE VELVET KIND ICE CREAM U. S. Reg. Pat. Office

Tin Work In All Its Branches
Duval Sheet Metal Works
PAUL CARTER, Propr. Phone 3487 444 Riverside av.

Carroll Harry, barber, r 440 W Duval
Carroll Herbert A (Leonora), clk Bell Tel Co, h 1825 Boulevard
*Carroll Jane (wid Bryant), h 1539 Odessa
Carroll Jessie W (Lula), carp, h 1217 E 14th
Carroll John B (Winnie), grocer 300 Park, h do
Carroll John M, lather, r 327 Laura
*Carroll Joseph W (Annie), cooper, h 523 Bloxham
Carroll Lillian, r 1449 Dellwood av
Carroll Matilda N (wid Edward L), r 1030 Oak
Carroll Mona L (Kate; Carroll & Loupo), h 149 E 8th
Carroll Robert E (Gertrude), plmbr, h 3501 Pearl
Carroll Terry (Geraldine), mech, h 1320 E Monroe
Carroll Theodore A, clk Am Agri Chem Co, h 1030 Oak
Carroll Virgil (Elizabeth), sign pntr, h 117 E Forsyth
Carroll Warren, lab, r 3 Florence
Carroll & Loupo (M L Carroll, A F Loupo), clo clnrs 35 E 8th
Carruth Martha, asst Dr R L Harris, r 1727 Riverside av
Carruthers, see also Caruthers
Carruthers James L (Ida), barber, h 626 W Duval
Carruthers Jeff D (Flora), barber 5 E Forsyth, h 1937 Main
Carry George, r 720 Laura
Carson Alpheus, student, r 219 Barrs
Carson Carrie, r 528 Market
Carson Carville H (Julia), vice-pres Carson Naval Stores Co, h 959 Riverside av

BAKER & HOLMES CO.
Wholesale Grocers and All Kinds of Building Material
Tel. Private Exch. 7816 and 675 Viaduct Street

Carson Charles J, auto mech, r 614 Riverside av
Carson Christopher F, pntr, r Mrs Annie Annis
Carson Eloise Mrs, bkpr Bara-Nola Co, 435 W 10th
Carson Frank A (Irene), police, h 1219 E 15th
*Carson Henry, porter, r 949 Houston
Carson Irene Mrs, supvr Bell Tel Co, r 1219 E 15th
Carson J A G jr, v-pres Carson Naval Stores Co, h 959 Riverside av
Carson Mildred R, steno Cameron & Barkley Co, r 709 Riverside av
CARSON NAVAL STORES CO, J A G Carson (Savannah, Ga) Pres H L Kayton (Savannah, Ga), J A G Carson Jr and C H Carson (Jacksonville) Vice-Pres, W A Christian (Savannah, Ga) Sec and Asst Treas, C H Ketchum (Savannah, Ga) Treas, Factors and Wholesale Grocers 816-818 Atlantic National Bank Bldg, Tel 1074, Warehouse e s Viaduct, Tel 909
Carson Paul (Alieze), slsmn E L Hill Realty Co, h 219 Barrs
*Carson Robert (Alberta), lab, h 1530 Illinois
*Carson Robert, lab, h 1441 Madison
*Carson Samuel (Laura), lab, h 1905 Illinois
Carson Theodore, janitor, h 170 4th av
Carson Theodore F (Eloise), pres Bra-Nola Co, h 435 W 10th
Carson Wiley S (Mary S), meats and grocer 609 Main, h 317 May

M. A. Bowlin, HOME APPLIANCE STORE
Specialists in GAS & ELECTRIC Labor Saving Household Devices
Phone 6437 218 W. Forsyth St.

Hall & Pentland
CERTIFIED PUBLIC ACCOUNTANTS
304 Clark Bldg. Phone Bell 3836

DUVAL MOTOR CO. AUTHORIZED AGENTS FORD CARS
Cor Forsyth and Lee Sts.

Carson Wm W (Alma), dentist 7 Laura, h Cherokee av Ortega
*Carson W Theodore, chauf, r 1704 3d
Carstens Belle, tchr Riverside Grammar Sch, r 217 Market
Carstens India (wid Wm H), clk, r 116 E Adams
Carstensen Thomas H, carp, r 1933 Swift
Carswell Annie L, nurse, r 2025 Silver
Carswell Anna M, student, r n s Whitaker 1 w Cummer av
Carswell Annie R (wid S T), h 112 Liberty
Carswell Grace, clk Nat Biscuit Co, r 123 Davis S J
Carswell James M, phys n s Whitaker 1 w Cummer av, h do P P
Carswell Martha (wid Andrew J), r n s Whitaker 1 w Cummer av P P
Carswell Raymond H (Mae), drugs Cummer av Panama and County Commissioner, h n s Whitaker 1 w of Cummer av
Carswell William M, sign pntr Thos Cusack Co, h Nicholas Sta S J
Cartell Floyd (Blanche), ship clk Stringfellow Padgett & Co, h Panama Pk
*Carter Addie L, lndrs, h 408 S Myrtle av
*Carter Alexander (Annie), lab, h 1036 Nooney
Carter Alice M, clk Monticello Drug Co, r 2021 Market
Carter Allie (wid John), h 2d av 4e Day av
*Carter Angie, lndrs, r 1753 Enterprise
Carter Annie Mrs (wid Wm), r 603 Park

ESTABLISHED 1870 PHONE 6278
J. GUMBINGER COMPANY
OPTOMETRISTS AND OPTICIANS
DR. S. P. HILL
11 LAURA STREET JACKSONVILLE, FLA.

Carter Annie F (wid John J), r 1482 Spearing
Carter Archie (Mae B), lab, h 1608 E Church
*Carter Arthur (Eva), lab, h 1123 W Beaver
Carter Barbara A (wid James S), r Louisa nr Art av
Carter Butler H, r Enterprise 3 w MacDuff av
Carter Calvin (Mattie), mill wkr, r s s Toomer av nr Tallyrand
Carter Charles B, baker, r 2021 Market
Carter Charles F (Dorothy), student, r 1803 Ionia
Carter Charles W (Maude), pres Hooker & Lightbody Co, h 1813 Oak
*Carter Clarence (Rachel), elev opr, h 1936 Center
Cartre Clarence C (Alma), linemn, h 722 Grape
Carter Claud C (Elizabeth), slsmn, h 1505 St Johns av
*Carter Daniel, lab, h 1542 Van Buren
Carter Daniel M (Jennie E), foremn, h Louisa nr Art av
Carter Edgar C (Lucy), musician, r 101 W 9th
*Carter Edith, dom, h 224 Jessie
*Carter Edward, janitor, r 1702 Jefferson
*Carter Elijah (Celia), lab, h 718 W State
Carter Elizabeth, r 1813 Oak
*Carter Elizabeth, lndrs, r 718 W State
Carter Ella (wid Thomas), h 312 Claude
*Carter Ella, cook, h 120 North
Carter Emily, clk New Home Bakery, r 1822 Main

BLALOCK, YOUR TAILOR
HATTER and CLOTHIER. Always pleased to serve you
210 W. FORSYTH PHONE 1311

B. E. HARDACRE COMPANY
Surety Bonds
We Write All Forms of Bonds
PHONES 6535-6536
ROOMS 314-315-16 DUVAL BLDG.

J. H. CHAMBERS NOVELTY WORKS
DOOR AND WINDOW FRAMES, SCREEN DOORS AND WINDOWS
Phone 3152. Plant and Office 8th st Betw Laura and Silver

BUY JAX BISCUITS
JACKSONVILLE CRACKER WORKS PHONES 1751-1667

*Carter Emma, maid, r 523 Caroline
Carter Essie, steno Candy Mfg Co, r 315 Claude
*Carter Estella, lab, r 504 Dora
Carter Eva, r 315 Claude
Carter Ezekiel C, r 1621 Silver
*Carter Felton, lab, r 105 Grant
Carter Frank M, cond, r 515 Magnolia
Carter George (Elizabeth), lab, h 214 Leila
Carter George C (Ruth), slsmn, h 207 Forest
Carter George D (Kathleen), ship clk Penn Whol Co, h 225 E Duval
Carter George W, (Helen), state mgr Missouri State Life Ins Co, h 27 W 10th
*Carter Gilbert, lab, h 436 Park
Carter Gordon, r 722 Grape
Carter Gordon L, student, r 819 E Ashley
Carter Grace B, phone opr, r 204 E 18th
Carter Guy L, musician, r 537 W Duval
Carter Guy M (Mary), swtchmn, h 405 Hendricks av S J
Carter Harry, sign pntr, r 1621 Silver
*Carter Henry (Mary), lab, h 863 Franklin
*Carter Henry (Alma), lab, r 928 W State
Carter Henry, mech, r 726 Lime
Carter Henry G (Dollie), ins agt, h 2 Olive
*Carter Herman H (Maggie), lab, h 105 Grant

Adams, Evans & Co. Engineers and General Contractors
Paving, Road Building, Waterworks and Sewer Construction
ATLANTIC NATIONAL BANK BUILDING

Carter Hugh (Hilda), inspr, h 19 E Dora
Carter Hugh B (Earlyne), bkpr Fla Casket Co, h 825½ E Monroe
Carter Ira E, baker, r 2021 Market
*Carter Ivey, carrier P O, r 305 E Union
Carter James, r 148 E 11th
*Carter James, lab, r 632 Stuart
*Carter James (Martha), lab, r 1321 Jefferson
Carter James C (Martha), mill wkr, h s s Toomer av nr Tallyrand av
Carter James H (Effie), condr, h 1810 Hubbard
Carter James P (Fannie E), sheet metal wkr 611 Florida av, h 418 Franklin
Carter James P, tmstr, r 1921 Market
Carter James W (Zella), solr Eagle Laundry Co, h 904 W Monroe
Carter Jennings B, clk Natl Biscuit Co, h 819 E Ashley
Carter Jerry W, pres Florida Paint & Cement Co, res Tallahassee, Fla
Carter Jesse C (Rodessa), carp, r 315 Claude
Carter Jesse H (Celia), h Enterprise 3 w MacDuff av
Carter Jesse N (Beatrice), car inspr, h 1840 Iona
Carter Jesse W (Arrie), driver, h 904 W Monroe
*Carter John, r 1542 Dennis

CUMMER LUMBER CO.
MANUFACTURERS CYPRESS LUMBER and CRATE MATERIAL
Office 453 St. James Bldg.

W. E. LAW & CO. BUILDING MATERIALS
WHOLESALE ONLY 401-403 HILL BLDG PHONE 6915

RENT A NEW FORD and DRIVE IT YOURSELF
THE FORDIT CO.
804 Laura St. Phone 1171

Certain-Thyson Milk Co.
MILK CREAM BUTTER
Cor. W. Forsyth and Myrtle Ave. Phone 8611

*Carter John brklyr, r 1003 Cleveland
*Carter John (Lena), carp, r 112 North
*Carter John, farmer, h w s Moncrief 3 n W 29th
*Carter John (Charlotte), lab, h 815 Houston
*Carter John (Patsy), lab, h 1202 Odessa
*Carter John (Bessie), lab, h 632 Stuart
*Carter John (Emma), lab, r 1256 Winthrop
*Carter John, porter, r W C Carter
*Carter John (Lottie), presser, h 1212 Julia
Carter John B (Sadie), dist supt Peninsular Casualty Co, h 2035 Market
*Carter John H (Carter & Peek), h 1600 Lee
*Carter John J, lab, h 2000 Hardee
*Carter John J jr, r 2000 Hardee
*Carter John L, porter, r 381 W 28th
Carter John L (Clara E), slsmn Screven Bond Motor Co, h 1714 Silver
Carter John P, v-pres Randolph Carter Co, h 365 W 10th
Carter John W, clk, r 2035 Market
*Carter Joseph, r 2101 Davis
Carter Joseph E (Gladys), swtchmn, r 142 Palmetto av S J
Carter Joseph W (Anna), carp, h 923 E Church
*Carter Josephine, r 205 Johnson
Carter J Carroll (Wilma), slsmn V E Jacobs Co, h 1840 Silver
Carter Laura A (wid James W), r 365 W 10th

HARRY F. FROMME
INSURANCE
Atlantic National Bank Bldg. Phone 6655
CASUALTY
FIRE
LIVE STOCK
SURETY

*Carter Lillian, lndrs, r 2332 Dennis
*Carter Lindsey, carp, r 1142 Florida av
Carter Linwood, clk, r 805 W Duval
*Carter Lizzie, r 1100 Brereton
Carter Louise, r 2322 Woodstock
*Carter Louise, cook, r 1256 W Duval
Carter Louise (wid John), r 2035 Market
Carter Lucinda F (wid Wm H), r 570 Winter pl
Carter Lucius M (Grace), farmer, h 2808 Liberty
Carter Margaret L (wid W D), r 3515 Herschel
*Carter Marie, dom, r 410 S Myrtle av
*Carter Marion (Ruby), confr 1801 Davis, h 1726 do
Carter Martin E (Ida), carp, h 3d nr av D Grand Park
Carter Marvin C (Ella May), mach, h 1628 Clark
Carter Marvin H (Jessie), cond, h 1173 Lackawanna av
Carter Marvin H (Jessie), cond, h 1173 Lackawana av
Carter Mary A (wid Ira), h 2021 Market
*Carter Mattie, student, r 1542 Dennis
Carter Maude J, sec-treas Hooker Lightbody Co, r 1813 Oak
*Carter Maxey, r 755 Eagle
Carter M L, opr Postal Tel Co, r 294 E 18th
Carter Nathaniel (Mattie), painter, r 108 E 8th
*Carter Nellie, h 919 Franklin
*Carter Nellie, dom, r 722 W Beaver

THE DENBY SEED COMPANY
Tested and Quality Seeds. All Seeds and Plants in Season.
Poultry Feed, Supplies and Remedies. Tel. 2813. 125 E. Bay St.

FRENCH MIRROR PLATE GLASS CO. | GLASS ALL KINDS FOR BUILDING PURPOSES
533-535-537 E. Bay St. TEL. Bell 1572 | MIRRORS, SILVERING, RESILVERING

Wilson, Otwell & Cone, Inc.
ENTERPRISE and STOCKTON STS. PHONE 601
Boxes, Crates, Barrels, Cross Arms
LUMBER

Union Furniture Co.
702-710 FLORIDA AVENUE
PHONE 3104

Carter Noah (Georgian), mtrmn, h 145 May
CARTER PAUL (Nettie G; Duval Sheet Metal Works), h cor Hubbard and Kings Rd
Carter Ralph (Rena), tinner Paul Carter, h Panama pk
*Carter Richard (Victoria), lab, h 1127 King's rd
*Carter Robert C, agt Afro Amer Ins Co, r 1510 Stewart av
Carter Roberta (wid Erwin W), h 805 W Duval
Carter Rosa, r 722 Grape
*Carter Rufus (Lillie), carp, h 1003 Cleveland
Carter Russell, mach, r 312 Claude
*Carter Sallie, cook, r 1600 Lee
Carter Shelton, clk, r 312 Claude
Carter Sibyl, r 409 Spearing
Carter Susie E (wid James A), h 819 E Ashley
*Carter Thomas (Sarah), carp, h 1600 Lee
*Carter Thomas, porter, r 624 W Church
Carter Thomas R L (Virginia F), spl agt, h Rensselaer av 2 s of Ernest
*Carter Thomas W Rev (Mary), pastor St Paul's A M E Ch, h 205 Johnson
Carter Vivian L, r 407 W Church
*Carter Wallace, student, r M H Carter
Carter Warren, cashr Peninsular Casualty Co, r 2035 Market
Carter Wm F, clk Sou Electric Co, r Panama Park

PORTRAIT AND COMMERCIAL PHOTOGRAPHY
THE WOODWARD STUDIO, INC.
"Where Your Heart is, Your Photograph Ought to be"
Phone 2211 Twenty-One West Adams Street

Carter Wm J (Alice), h 1540 Post
Carter Wm R (Annie), h 823 Laura
*Carter Wm S, gardner, h 1605 5th av
Carter Wm W, bkpr, r 2021 Market
*Carter Wm W Rev (Vashti), h 1938 Center
*Carter Wright C, lab, h 391 W 28th
*Carter & Peek (John H Carter, P S Peek), undertakers 747 W Ashley
*Carter's Chapel C M E Church, 321 Jackson
Carter's Pharmacy Inc, R L Eubanks pres and mgr, 900 W Church
Carterett Amos A, garage 17 Lackawanna av, r 703 May
Carterett Jesse L (Leona), auto mech, r 107 Lackawanna av
*Cartheron Eleanor smstrs, r 810 Darwin
Cathrin Mary, r 219 Hendricks av S J
Cartledge Charles H (Louise), mach, h 1416 Liberty
Cartledge Louise, r 832 College
Cartledge Marion (wid Wallace), steno A S Baker Co, h 414 Parker
Cartledge Mattie F, r 1532 Main
Cartledge Sarah R (wid Thomas J), h 1532 Main
Cartledge Stewart (Minnie L), clk R M S, h 832 College
Cartmel Arthur R (Evelyn), com trav 417 Duval bldg, h 2309 Silver

H. C. WELLER CO.
1208 Graham Bldg. Jacksonville, Fla.
RELAYING RAILS, RAILWAY AND CONTRACTORS' EQUIPMENT

N. D. Suttles & Co.
Real Estate, Loans, Insurance
212 W. Forsyth St. Bell Phone 5131

McCARTHY & LEU
WHOLESALE AND RETAIL DEALERS IN
HARDWARE AND MILL SUPPLIES
105 JULIA, COR. FORSYTH TELEPHONE 8113

TELFAIR, STOCKTON & CO.
REAL ESTATE—MORTGAGES—INSURANCE
CORNER LAURA and DUVAL STS. PHONES 82 and 83

PHONE 4843
Drink GOOD HOPE MINERAL WATER

Cartmel E Catherine, steno Cooper, Cooper & Osborne, h 1818 Perry
Cartmel Frank (Rebecca), pres E Bean & Son Co, r 1818 Perry
Cartmel Mary F, r 1818 Perry
Cartwright Henry B (Irene), dist eng S A L Ry, h 617 W 30th
*Cartwright Mollin, lab, r Thomas Cartwright
*Cartwright Thomas, farmer, h n s W 27th 1 w Cleveland av
*Carty Eleanor, smstrs, r 738 Houston
Carty H Jerome (Ella P), pres Guarantee Title & Mtg Co, h 408 Barrs
Caruthers, see also Carruthers
Caruthers Berton W (Esther), mach, h 255 Graddock
Caruthers Mary (wid George T), r 434 W Church
Caroels Manuel (Demetra; Stratford Restaurant), h 210 Lackawanna av
Carver Charles A, wtchmkr Duval Jewelry Co, h 3116 Pearl
Carver Simon N (Maggie), clk E C Newsom, h 1506 Clark
Carver Wallace G jr, slsmn Brooklyn Grocery Co, r 125 Lackawanna av
Carver Walter, clk, h 3, 125 Lackawanna av
Carver Zena M, clk Kohn-Furchgott's, r 228 W 18th
*Carwell Charles (Ludy), cook, r 1111 W Union
*Carwell Charles (Lettie), lab, h 2363 Illinois
Cary, see also Carey

See Us for Business Opportunities
INTERSTATE EXCHANGE COMPANY
Business Brokers, Real Estate, Rentals, Loans, Exchanges Negotiated on Real Estate or Personal Property anywhere in the U. S.
221 DUVAL BUILDING PHONE 4143

*Cary Annie, lndrs Charlie Chu, r 1220 Johnson
Cary George H, slsmn Claude Nolan, h 1648 Silver
Cary Harry W (Mabel E), mach, h 423 W 17th
*Cary Maggie, tchr Oakland Grammar Sch, r 938 Odessa
Cary Maye, nurse City Health Dept, r 349 W 17th
*Cary Timothy (Carrie), lab, h 605 W State
Cary Wm A (Josephine), mach, h 349 W 17th
Cary Winfred G (Mayme), foremn McCants-Hall Co, r 349 W 17th
Cascade Turkish Baths, J A Busby mgr, 419 Masonic Temple
Case Fannie (wid Wendel), r 204 Barrs
*Caser Mary, r 413 Caroline
Casey Nellie, matron Edgar Elizabeth Home, h 119 W Beaver
Casey Thomas, pntr, r Salvation Army Hotel
*Cash Andrew (Bell), auto mech, h 532 W Union
CASH BROS DRUG CO, Manufacturers of Red Cross Remedies 212 W Forsyth, Side Entrance, Tel 6306 (See opp page 701)
Cash-Brown Co Inc The, D O Cash pres, M E Brown v-pres, G W Brown sec-treas, mfrs agts 331 E Bay
Cash Charles B, slsmn Newark Shoe Store, h 27 W Ashley
Cash Dudley O (Lanna), pres Cash-Brown Co Inc, h Panama Park
Cash Earston H (Margaret), chf clk B F Goodrich Rubber Co, h 1811 Main

P. J. DOUGHERTY ROOFING of All Kinds
Roof Repairing My Specialty
ABSOLUTE SATISFACTION GUARANTEED
1822 WAMBOLDT ST. PHONE 1622

Southern Art Glass Co. LEADED AND ART GLASS MANUFACTURERS
850-858 Florida Ave. Bell Phone 203

PLUMBING HEATING | R. L. Slauter
131 E. FORSYTH ST.
Phone 2773 Res. R-1922

Cash Enid, clk American Drug Co, r J H Cash
*Cash Evalina Mrs, cook, h 820 Liberty
Cash John H (Selma; American Drug Co), h Congelton av n of 16th, M H
Cash Luther C (Florida V), dispr, h 341 Riverside av
*Cash Walter (Ada), lab, h 1542 Franklin
Cashen Isabelle F (wid Thomas V), h 1425 E Adams
*Cashin James E, shooting gallery 631 W Ashley, h 631 do
Cashmyer Henry J (Julia), clk Am Ry Exp Co, h 345 W Ashley
Casler Harper R (Wilda), h 43 W 5th
*Cason Acie (Lucille), clk W G Cromartie, h 801 W Forsyth
*Cason Appleon, dom, r 1311 W Duval
*Cason Charles (Annie), lab, h 1022 Clay
Cason Charles B (Estelle), blksmith, h 1315 E Duval
Cason Elmo F (Nettie), clk, h 1601 Ionia
Cason Ethridge, r 210 Spencer
Cason Frederick W (Scotland), grocer 601 Hendricks av, S J, h do
Cason G Walter (Evelyn), yd foremn, h 210 Spencer
*Cason Henry, lab, r 1802 Louisiana
Cason James C (Susie), ship carp, h 1121 E Monroe
Cason John T (Nanie), carp, r 345 Hendricks av, S J
*Cason Lillian, lndrs, h 727 W 18th
Cason Localie, student, r 450 Magnolia
Cason Louis C, clk St Johns River Terminals, r 1601 Ionia

BONDS FOR INVESTMENT
All Listed Securities Can Be Bought on Our 20-Pay Plan
The L. K. Riley Co., Inc., 40 Buckman Bldg. Phone 40

*Cason Lucille, r 801 W Forsyth
Cason Mary J (wid Thomas), h 1200 Winthrop
Cason Norma G, r 1121 E Monroe
*Cason Roosevelt K (Appeleon), cook, r 1311 W Duval
*Cason Samuel J, barber, r 1052 Florida av
Cason Tate P (Addie), ship carp, h 1125 E Monroe
Cason Turner Z (Clara), phys 111 W Adams, sec Riverside Hospital Clinic, h 1715 River blvd
Cason V Mae, clk S A L Ry, r 1121 E Monroe
Cass Wm, carp, r 228 Florida av
Casse Marie E, r 698 W Monroe
Cassell Leon S, clk W M McCroy Co, r 33 W Adams
*Cassell Tillie E, tchr, r 1006 Julia
*Cassell Wm M (Annie), lab, h 1454 Odessa
Gassey John A, sales stable cor Acorn and Enterprise, h 1803 Enterprise
Cassey Ralph B, slsmn, r 1803 Enterprise
Cassidey Ansel, r 1975 College
Cassidey Carrie H (wid Phillip D), h 137 S King
Cassidey Frank (Goetner), auditor, h 1975 College
Cassidy James, mech, h 6 W Ashley
Castellana Annie, dom, r 503 Washington
Castellano Carmini (Anna), pres Fla Macaroni Wks, r 501 Washington
Castellano Joe C, h 503 Washington

JOAN
Importers and Designers of High Class Millinery
The Paris Shop of Florida, 205 Hogan St, Tel. 1222

FOR AUTO AMBULANCE Call Phone 6713

R. R. Rosborough
Telephone me today lest you forget
PHONES 8190-8191
303-4-5 Dyal-Upchurch Bldg.
General Insurance
Leading Companies
Maximum Protection
Minimum Cost

"KEEP MOVING!"
Call Phone 6470
SUDDATH MOVING AND STORAGE CO.
Household Goods Moved, Stored, Packed, Shipped
Reasonable Prices Excellent Service
OFFICE and WAREHOUSE, 626 WASHINGTON ST.

Castellano Tony, cigar mkr, r 626 W Adams
Castellaw Emilio (Mamie F), real est, h 1226 E 3d
Casten Louis L (Emily), bkpr Willys-Overland Inc, h 148 W 4th
Casterline Leroy L (Lillie H), meter reader, h 2130 Dancy ter
Castine John, r 425 Laura
Castle Alice H (wid Mark), h 1543 Main
Castle Alma, r 1543 Main
Castle Hall, 111 W Forsyth
Castle James C (Ruth), lab, r 1102 Osceola
Castle John H, electn, r 1102 Osceola
*Castle Luther, meat ctr, r 1772 Florida av
Castor Laura, cigar mkr, r 320 Lafayette
*Caswell Charles (Beatrice), lab, h 728 W State
*Caswell Charles, porter, r 510 Riverside av
*Caswell David (Sorena), checker Schell-Sasse Mfg Co, h 1428 Grant
*Caswell James N (Nettie), lab, h 1511 Hill
*Caswell Jennie, lndrs, r 309 Caroline
*Caswell Julius, lab, h 1032 Van Buren
*Caswell Samuel (Mary), lab, h 1640 E Beaver
*Caswell Susie, lndrs, r 1032 Van Buren
*Cata Oscar (Ella M), lab, h 923 W Forsyth
*Cate Ella, maid 2958 St Johns av
*Cater John R (Jessie), oiler, r 905 Houston
*Cater Neal (Fannie), lab, r 1336 W Duval

SAMUEL C. TAYLOR CO., Inc.
RENTAL AGENTS
REAL ESTATE—INSURANCE—LOANS
PHONE 1773 10 OCEAN ST.

Cates Cecil H (Elizabeth; C H Cates & Co), h 1551 Boulevard
Cates Clement D (Mary), broker, h 2745 St Johns av
Cates Clyde H (Lottie), foremn, r 2505 Marie
Cates C H & Co, C H Cates mgr, commission brokers 40 Barnett bldg
Cates Judge H, blksmith, h 560 Woodlawn av
Cates Julian G, h 137 S King
Cates Smith (Nellie M), clk, h 338 Hendricks av, S J
Cathcart Nelson W (Clara J; Cathcart Optical Co), h 1861 Forbes
Cathcart Optical Co (N W Cathcart), 326 Main
Cathcart Walter L (Elizabeth), dep collr U S Int Revenue, h 18 W 8th
*Catherine Herbert, porter, r 622 W Union
Catherine Lee Hospital, 1915 Walnut
*Catherine Mary, maid, r 622 W Union
CATHERWOOD DAVID K (Julia S), Vice-Pres Atlantic Natl Bank, h 420 E Monroe
Cathey Wm B, sales agt Loose-Wiles Biscuit Co, r 223 E Ashley
Catholic Cemetery, Washington bet Union and Jessie
Catholic Club, s w cor Newnan and Church
Cathon Joseph S, r 1832 Main
Cathon Virginia (wid Joseph K), r 1832 Main
Cathlett Benjamin S, live stock 1412 W Adams, r 124 E 2d
Cathlett Wright A, tailor 111 W Bay, r 114 Magnolia av, S J

CHAS. H. MEREDITH
Tel. 3715 809 East Bay St.
PLUMBING, HEATING, ROOFING AND TINNING

THE LETTER SHOP
THE MULTIGRAPHING OFFICE OF FLORIDA
PHONE 1626
12 U. S. TRUST BLDG.

ZENZER IRON WORKS
Blacksmith, Machine and Boiler Shop
Prompt Attention Given Rush Orders
J M ZENZER Prop
911 E Bay St. Phone 6103

Robinson Motors Co.
PIERCE ARROW and LINCOLN MOTOR CARS AND TRUCKS
908-910 MAIN ST.
TEL. 6927

Catlin Wm (Bertha D), slsmn Burts & Williams, h 1601 Myra
Catling Walter F (Mary E), v-pres United Groceries of Fla, h 861 Oak
Caton Bret H, vulcanizer 134 W St Johns av, S J, r 607 Oak, S J
*Cato Julius, lab, h 1520 Louisiana
Cato Wm G (Linnie A), cond, h 1937 Ionia
Cator Dolly E, clk H & W P Drew Co, h 1511 Main
Cator Henrietta L, asst cashr Metropolitan Life Ins Co, r 1511 Main
Catramgoras Peter (Peter & George Gro Co), r 1439 Evergreen av
*Cattrell Warren (Sydney), chauf, h 213 W Orange
Catts Elaine, r 3705 St Johns av
Catts Rozier, electn, r 3705 St Johns av
Cauble James R (Flora), credit mgr Miller Rubber Co, h 220 E 17th
Caudle Minerva (wid Wm A), r 142 W 19th
*Caulley Ernest, lab, h 1322 Stewart av
Causey Thomas (Ceggy), slsmn, h 3124 W Church
Cauthen James H (Ila), carp, h ft E Dora
Cauthen Judson E (Winifred), grocer 724 W Ashley, h 313 May
Cavalier Louis, lab, h 615 Fairfield
Cavalier Susie, asst Dr C E Mackinnon, r 905 E Duval

W. M. McCRORY CO. General Insurance Surety Bonds
56 W. Bay St. Tels. 3195-6-7

Cavanaugh, see also Kavanaugh
Cavanaugh Evelyn W Mrs, steno U S Eng Office, r 430 E Adams
*Cave Isadore (Florence), driver, h 916 W Church
*Cave Minnie C, tchr Cookman Inst, r 1700 Madison
*Cave Philip G (Minnie C), carrier P O, h 1700 Madison
Cavelier Francis S, sec, r 905 E Duval
Cavelier Lena T (wid Ernest F), h 905 E Duval
Cavin C E, clk, r 11½ Ocean
Cawley Alice, clk Fla Inspection & Rating Bureau, r 311 E 5th
Cawley Cecil, lab, r 311 E 5th
Cawley Charles H (Ada G), slsmn, h 1554 Laura
Cawley D Lee, ship clk Penna Rubber Co of America, r 311 E 5th
Cawley Emma G Mrs, h 311 E 5th
Cawthon John K (Gussie), slsmn, h 14 W Orange
Cedar Hall Pecan Orchards, De Witt G Haley pres, J J Kerns sec, 405-7 Graham bldg
Cedar Street Restaurant, G C Schultz propr, 19 Cedar
Cellar Mary E, student, r 235 W 7th
Cellar Oliver J (Eva), tariff insp A C L R R, h 235 W 7th
Cellon Emmet, r 905 W Monroe
Cellon M A, slsmn Bacon Motors Co, r 1221 Hubbard
*Center Pheodus J (Elizabeth), hlpr, h 15 Richard
Central A M E Church, 1245 Davis

H. I. SIRMANS, President WILLIAM McCARREL, Sec. and Treas.
FLORIDA PROTECTIVE ASSOCIATION
CRIMINAL AND CIVIL INVESTIGATIONS
Phone 4068 Offices 302-304 Hill Bldg. Night Phone 7098-J

Coal Telephones 3837, 3838 **Logan Coal & Supply Co.** 666 E. BAY ST. **Coal**

JACKSONVILLE CONCRETE PRODUCTS CO.
530 RIVERSIDE AVE. FRED G. HEDRICK, Manager PHONE 678
BLOCKS AND BUILDING UNITS TILE SIDEWALKS CONCRETE PAVEMENTS

PHONE 1215 **Jacksonville Furniture Co.**
835 W. Adams Street

CENTRAL AGENCIES CO, H B Hoyt Pres, A C Barnett Vice Pres, John N Cooke Treas and Genl Mgr, Chas M Turney Sec, Frank Cooper Asst Treas, Julian Hartridge Atty, Real Est and Ins and Mfrs Agts 411 St James Bldg and 223 St Johns av, S J

*Central Baptist Church, 115 W State

Central Christian Church, 9th bet Main and Laura

*Central C M E Church, 1245 Davis

Central Cigar Co Inc, S D Thomas pres, Michael Abood sec-treas, 101 Main

Central Equipment Agency, P J Goding mgr, 232 W Bay

*Central French Dry Cleaners (E A Bryant, J D Wright) 416 S Myrtle av

CENTRAL OF GEORGIA RAILWAY, F L Corwin Fla Frt Agt, L E Smith Chief Clk, J R Randolph Coml Agt, 614 Graham bldg

Central Grammar School, Church n w cor Liberty

*Central Hotel (Henry Smart, Thomas White), 605 W Beaver

Central Riverside School, Gilmore cor Acosta

*Certain Arthur, cigar pkr, r 923 Brereton

CERTAIN GORDON B (Faith L), Sec-Treas Certain-Thyson Milk Co, h 25 Barrs, Tel R-3092

CLIFFORD A. PAYNE
Insurance in All Its Branches
MORTGAGE LOANS
Phone 1047 **9th Floor Bisbee Bldg.**

CERTAIN-THYSON MILK CO, Bernard Thyson Pres, G B Certain Sec and Treas, Milk, Cream, Butter and Buttermilk, cor Forsyth and Myrtle av, Tels 8611 and 8622, Branches 11 W Duval, 802 Florida av, 1860 Oak and 151 Hendricks av, S J (See left top lines and page 21)

CESERY ANGELO J (Beatrice), Mgr The Magnoloid Co, h 1 Florida av

Chace, see also Chase

Chace Charles A, bkpr Cummer Lbr Co, r 310 Phelps

Chace Flora D (wid Frank), h 310 Phelps

Chace James, dentist 306-8 Professional bldg, r 618 Cedar

Chace Julia D, steno Georgia Supply Co, r 310 Phelps

Chace Julia D, steno, r 310 Phelps

CHADWICK B H FURNITURE CO, R L Chadwick Pres, W F Reed Vice-Pres, W W Reed Sec and Treas, 7-9 E Bay, Tels 330 (See page 26)

Chadwick Leroy S, real est 311 W Forsyth and sec Nassau Farm Co, r 1909 St Johns av

CHADWICK ROSA L (wid Bingham H), Pres B H Chadwick Furniture Co, r 1909 St Johns av

Chaires Annie P Mrs (wid John J), h 6, 111 E Forsyth

Chaires Edna C, in charge U S P O Substation No 3, r 6, 111 E Forsyth

*Chairs John (Jessie), grocer 1654 Cleveland, h 1643 do

Chaires Thelma M, cashr, r 6, 111 E Forsyth

Chairsell Henry jr (Sallie), prntr Metropolis, h 2110 Lydia

Chalker Charles R (Mary; Chalker & Williams), h 531 W Duval

BAGGAGE PHONES 112 and 87
WHY YOU SHOULD USE THE JACKSONVILLE BAGGAGE & CAB CO.: Their drays do nothing but haul baggage. For quick service we have men in the baggage room. We call for your checks free of charge and deliver your trunk. Our dray check is the only check recognized by the Jacksonville Terminal Co. Office, Union Station.

AMERICAN ELECTRIC CO.
FEDERAL ELECTRIC SIGNS
128 E 4th
Tel. 8453

Herndon & Ford Co.
805 Main St. Phone 1919
REAL ESTATE
RENTALS
LOANS
FIRE INSURANCE

Jones Lumber Co.

"QUALITY and SERVICE"

Chalfinch Charles W, clk R M S, h 635 Cherry av
Chalifoux H M, h 524 E Duval
Chalker Cicero F (Annie B), sec The Fla Metal Products Co, h 27th and Evergreen
Chalker Edward L, clk, r 31 W Church
Chalker Max M (Kittie), clk Fla Metal Products Co, h 642 E 28th
Chalker Price, messr Sou Ry, r 642 E 28th
Chalker & Williams (C R Chalker, S E Williams), restr 248 Riverside av
Challencin Peter, auto mech, r 725 McDuff av
Chalmers James B (Nora), sexton, h 879 Washington
CHAMBER OF COMMERCE, See Jacksonville Chamber of Commerce
Chamber of Commerce Building, 207 Main
Chamberlain Callie (wid Arthur), h 1434 Market
Chamberlain John C (Harriette S), h Ortega blvd cor Harvard av, Ortega
Chamberlain Mary, factory wkr, r 1018 E Monroe
Chamberlain Sylvia Mrs, tchr Children's Home Society of Fla, r 1944 Riverside av
Chamberlin Arthur W (Collie), v-pres Dorsey Baking Co, h 2220 Main
Chamberlin Lynn C (Margaret G), mgr Wilson & Co, h 1761 Post

Drink Coca Cola in Bottles

BROWN BATTERY CO.

222-224 W Adams Phones 888-988

BATTERY SERVICE TO ALL

Six Years of Battery Service in Jacksonville

Chambers F S H, lab, h 937 Pippin
*Chambers Annie Mrs, smstrs, h 882 Washington
Chambers Edward C (Kathryn), pres Modern Land Co Ins, h 1457 Delwood av
Chambers Flora H (wid Hickman), r 2141 Post
*Chambers Frank S (Mary E), lab, h 937 Pippin
*Chambers George, grocery 1146 Ionia, h do
*Chambers George, meat ctr, r 1436 Florida av
Chambers George C, city inspr, r National Hotel
Chambers Harry S (Mary Y), clk, r 2023 Hubbard
*Chambers Hattie Mrs, lndrs, h 607 Washington
Chambers Horace K (Lizzie), mtrmn, h 117 Lackawanna av
Chambers Irene W, student, r 1819 Perry
CHAMBERS JOSEPH H (Emma A; J H Chambers Novelty Works), h 2023 Hubbard
CHAMBERS J H NOVELTY WORKS, J H Chambers Propr, Door and Window Frames, Screen Doors and Windows, 8th st bet Laura and Silver, Tel 3152 (See left side lines)
*Chambers Madison (Mae), lab, r 1115 Julia
Chambers Morgan M (Sarah J), city fireman, h 640 Magnolia
*Chambers Noah, soft drinks 1635 Cemetery, h do
Chambers Rita P, student, r 1819 Perry
*Chambers Sadie, tchr Oakland Grammar Sch, r 937 Pippin
*Chambers Susie, tchr, r 607 Washington
Chambers Wm E, carp, r 2023 Hubbard

"DEPENDABLE" Brass, Bronze and Aluminum Castings

PERFECT SERVICE AND QUALITY

THE C. I. CAPPS CO. 1224 Adams St. Telephone Bell 5114

Jacksonville Ship Chandlery Company

SUCCESSORS TO HUSSEY & COPP

The Largest Ship Chandlery Co.
The Largest Sail Makers and Ship Riggers on the South Atlantic Seaboard
239 E. Bay St., Cor. Market St.

J. C. HALSEMA MFG. CO.
LUMBER MANUFACTURERS, WHOLESALE AND RETAIL
WINDOW AND DOOR FRAMES—ROOFING
Mill and Office, 9th, Cor. Ionia Tels.: Bell 306-761

CHAMBERS WM P (Julia), Local Agt Pittsburgh Plate Glass Co, h 1319 Perry
Chambers Wm S (Daisy), bkpr Atlantic Natl Bank, h 2011 Hubbard
Chambliss John O jr, r 1405 College
Chambliss John Jr, r 1405 College
Chambliss Mildred, r 1405 College
*Chambliss Stella Mrs, cook, r 711 W Union
Champayne Harry R (Daisy), teller Atlantic Natl Bank, h 1535 Post
*Champion Gabriel (May), lab, h 805 W Beaver
*Champion George W (Ella), contr, h 3 Barrett
*Champion Joseph W, v-pres Jax Mercantile Co, h 1112 Reiman
Champion Luther P (Mary L), meats 428 Florida av, h 1126 E Church
*Champion Mary, h 1894 Lee
*Champion Raphel, carp, r 1894 Lee
Champlin Edward A dist supt Curtis Pubg Co, r 1853 Barrs ter
Champlain Ernest, agt W P Corbett & Son, r 773 Riverside av
Champlain Mary H (wid Edward A), h 773 Riverside av
Champlin Ralph A (Frances), ydmstr F E C, h 1853 Barrs ter
Champlin Wm P, foremn Jax Tent & Awning Co, r 337 E Adams

McCANTS-HALL CO. Ford THE UNIVERSAL CAR **AUTOMOBILES**
Authorized Dealers
Phones 376 and 377 214 East Bay St.

Chance Arthur (Edna), electn, h 533 Riverside av
Chancellor John L (Lillie H), mgr W T Farley, h 218 Phelps
Chancey Clifford, nurse Dr Martins Sanatorium
Chancey Fabyan A, clk Whiddon's Cash Store, r 411 Riverside av
Chancey Hattie, opr Bell Tel Co, r 352 Riverside av
Chancey Joseph B (Mildred), city firemn, h 1310 E 10th
Chancey Mattie, opr Bell Tel Co, r 352 Riverside av
*Chandler Alberta, lndrs, r 1132 Ionia
*Chandler Bessie, tchr Walker's Natl Business College, r 17 Curtis
Chandler Catherine (wid E H), h 915 Oak
*Chandler Charles, auto pntr, h 708 Jessie
*Chandler Charles (Ostavia), lab, h 708 Jessie
Chandler Donald F (Mary E), bkpr Kohn-Furchgott Co, h 2740 Market
Chandler Donald F jr, news agt, r 2740 Market
*Chandler Edward (Lelia), barber, h 3605 Phoenix av
Chandler Elliott H (Sarah M), r 915 Oak
Chandler E Mrs, r 1950 Laura
*Chandler Hattie, dom, r 1512 Jessie
*Chandler Inman, tmstr, r 1307 Stewart av
Chandler John T, slsmn A F Deckman Co, r 432 E Forsyth
Chandler Leonard B, r 604 Crystal
*Chandler Margaret, h 1706 Illinois

STRICKLAND & TRAVIS
INSURANCE AND SURETY BONDS
402-406 BISBEE BLDG. PHONE 5231

ELLIS, CURTIS & KOOKER
Civil Engineers and Surveyors
Drainage and Highway Sewerage
and Railroad Work Blue Prints
Phone 948
Rooms 211 to 215 Realty Bldg.

L. C. HENDRYX BUICK SERVICE
S. W. Corner Sixth and Walnut, Rear 336 East Sixth
TELEPHONES
DAY 347 NIGHT 6514
ALL WORK GUARANTEED

INDEPENDENT LAUNDRY CO., Inc.
We are Independent of the Laundry Trust.
1060-1062 Washington St.
PHONE Bell 7200

Chandler Mark L (Maude M), agt Industrial Life & Health Ins Co, h 404 11th
Chandler Wm H, slsmn, r 915 Oak
*Chandler Wyatt, tmstr, h 1728 Cemetery
Chaney Clarence R, pntr, h Algonquin av, Ortega
Chaney Corine, slsldy, r C R Chaney, Ortega
*Chaney Elizabeth, cook, h 1102 Brereton
Chaney Eugene W, grocer Lem Turner rd and 48th, h do
Chaney Grover C, lab, r Lem Turner rd and 48th, Norwood
Chaney Harold, r Porter Hotel
*Chaney Hattie, maid 521 Victoria
*Chaney Lee A, chauf, r 1027 W Beaver
*Chaney Lee (Rena), lab, r 817 Oakley
*Chaney Oscar S, driver, r 2125 Louisiana
CHAPIN ARTHUR A, Pres Chapin-Sacks Corpn, res Washington, D C
Chapin George M (Margaret; Chapin Photo Co), h 2531 St Johns av
Chapin Margaret B Mrs, sec St Johns Church Community House, h 2531 St Johns av
Chapin Photo Co (George M Chapin), 56-57 Mutual Life bldg

Gamble & Stockton Co. 327 Laura St. Phone 1522
Manufacturers of High Grade Clay Products

CHAPIN-SACKS CORPORATION, Successors to Purity Ice Cream & Dairy Co, Arthur A Chapin Pres, George P Sacks Vice-Pres, N S Ruston Manager, 1018 Myrtle av, Tels 7600-7601-7602-7603 (See right top lines and page 31)
*Chaplin Annie, r 719 Clay
Chaplin A Badger, bkpr, r 1836 Main
*Chaplin Jennie, dom, r 1205½ Julia
*Chaplin Laura (wid Fred), r 4 4th
Chaplin Lethco O (Emma), mgr Vaughn & Coward, h 909 Talleyrand av
*Chaplin Loretto, h 4 4th
*Chaplain Wm (Susie), chauf, h 1014 Hogan
Chaplin Walter B (Mary), lmbr insp W A Evans Co, h 2122 Market
Chaplin W Harris, chief clk Hotel Flagler, r 1836 Main
Chapline Albert, sec-mgr Fla Automotive Dealers Assn, r 204 Hill bldg
Chapman Augustus M (Rebecca), tmstr, h Ionic av, Ortega
Chapman Augustus M jr, inspr Sou Freight Insp Bureau, r Ionic av, Ortega
Chapman Benjamin A (Corrine), phys 316 Professional bldg, h 330 W 5th
Chapman Bess D, steno Virginia-Carolina Chemical Co, r 35 E Duval
Chapman Carriage Factory (Wm E Sweney), 1108-16 Hogan
Chapman Charles C (Alma), dept mgr A Morris & Co, h 1342 Liberty
Chapman Charles E (Sarah; Chapman & Goldie), h 1735 Hubbard

Medlin-Peacock Buick Co.
Phone 6013 503-5-7 W. Adams St.

S. L. BEIGHLEY, President
W. P. RUSSELL, Secretary-Treasurer
Watch and Jewelry Repairing a Specialty
TELEPHONE 1485
ATLANTIC JEWELRY COMPANY
Watches, Clocks, Cut Glass, Silverware
USE AS YOU PAY
201 BROAD ST., COR. ADAMS

JACKSONVILLE AUDIT COMPANY (Inc.)
10-14 Caldwin Bldg.
Telephone 7281
CONSULTING AUDITORS AND PUBLIC ACCOUNTANTS.
INCOME TAX SPECIALISTS

The Franz Safe and Lock Co.
DIEBOLD FIRE AND BURGLAR-PROOF SAFES,
VAULTS AND SAFE DEPOSIT BOXES
TELEPHONE 868 27 and 29 SOUTH HOGAN ST.

Chapman Charles M (Annie), plmbr 5 W Ashley, h 3320 Pearl
CHAPMAN EDWARD B (Martha), Auditor Cummer Lumber Co, h 2110 Pearl
*Chapman Estella, dom, h 711 W Union
Chapman Evaline (wid Richard), h 1341 Hubbard
*Chapman George (Ada), foremn, h s s E 24th nr Phoenix av
Chapman Georgia E, r 1917 Liberty
Chapman Harvey G (Florence), reprmn, h 202 E 7th
Chapman Herbert G, slsmn H & W B Drew Co, r 339 W Adams
Chapman Herbert R (Jewell D; Chapman-Marvin Co), h 1440 Myra
*Chapman John (Mary Jane), lab, h 933 Darwin
Chapman John B, mach, r 516 E Adams
Chapman John F (Ida), solr Jax Tent & Awning Co, h 746 Talleyrand av
Chapman Joseph W (Mabel), swtchmn, h 455 May
Chapman Kate, r 823 Talleyrand av
Chapman Lula A (wid Elphus M), h 730 E Ashley
Chapman Luther T (Ollie), clo clnr 828 W Adams, h 838 W Monroe
Chapman Mamie M (wid Augustus), r Augustus Chapman, Ortega
Chapman-Marvin Co (H R Chapman, Guy Marvin), automobiles 821 Hogan

WILLIAM KNAUER Real Estate, Loans
BUSINESS OPPORTUNITIES NOTARY PUBLIC
Office: Room 211 Professional Building Phone 1976
Office Hours: 11 a.m. to 1 p.m.: 7 p.m. to 8 p.m.

Chapman Mariston Mrs, literary critic 50 Mutual Life bldg, h 1817 E 8th
*Chapman Minnie, lndrs, r 903 Washington
Chapman Nathan A, r 1906 Walnut
Chapman Olive Mrs, r 838 W Monroe
Chapman P H, slsmn, r 203½ Broad
Chapman Sadie, pkr, r 823 Talleyrand av
Chapman Sara Mrs, bkpr Natl Clothing Stores, h 1735 Hubbard
Chapman Stephen C (Laura), mach, r 1315 Walnut
*Chapman Walter (Rachel), lab, h 1102 Jefferson
*Chapman Wm (Julia), lab, h 1430 Oakley
Chapman Wm D, lab, r 1714 Myrtle av
Chapman & Goldie (C E Chapman, J J Goldie), vulcanizers 14 W Beaver
Chappell Angus R (Maude V), bkpr Cons Naval Stores, h 706 Rosselle
CHAPPELL ARTHUR G (Marie; George E Chase & Co), res Keystone, S J
Chappell Bertha, r 236 Phelps
Chappell Ellen, student, r 706 Rosselle
Chappell Frank V, student, r 706 Rosselle
Chappell George C (Belle), asst sec-treas Cons Naval Stores Co, h 27th and Notter av, Brentwood
Chappell Helen, clk City Assessor, r 142 E 1st
Chappell Henry E, student, r 706 Rosselle

E. G. Golder
303 MAIN STREET
Plumbing Heating Fire Escapes Electro Nickel Plating
Phones
Office, Bell 6413
Works, Bell 2279

Chas. W. Kinne
Real Estate, Fire Insurance
Loans Negotiated, Collected
1012 Atlantic Nat'l Bank Bldg.
PHONE 506

PARK HOTEL
Hot and Cold Water
Steam Heat In Every Room
208 Hogan; Tel. 2040

Lewis L. Copeland
OPTOMETRIST and OPTICIAN
122 Laura St. Next Cor. Adams

CHAPPELL LEWIS G (Annie B; George E Chase & Co), h 236 Phelps
Chappell Louise, clk Flynn-Harris-Bullard Co, r 142 E 1st
Chappell Lucile, bkpr G E Chase & Co, h 142 E 1st
*Chappell Mark (Luetta), lab, h 1524 Lee
Chappelle Beauty Shop, Mrs Siri Mintz propr, 20 Julia
*Chappelle Blanche, maid, r 817 Cedar
*Charles Aaron (Trudy), lab, r 432 Park
*Charles Edward, lab, r 321 North
*Charles Edward L (Sadie), waiter, h 416 Lee
Charles Frank N (Marie L), trav slsmn, h 1914 Market
*Charles George W (Frances), lab, h 1959 Hoeg
*Charles Henry (Gertrude), chauf, 1700 Lee
*Charles Henry (Lizzie), h 1014 Dennis
*Charles James C (Stella), waiter, r 1019 W Beaver
Charles Molly N (wid Horace J), h 1736 Hubbard
*Charles Pauline, lndrs, r 315 W Orange
Charleston & Western Carolina Ry Co, A A DuPre gen agt, W V Hoffmann sol frt agt, 103 Graham bldg
Charlestonian The, Mrs Jessie T Woodall propr, 425 Laura
Charlie Amelia Mrs, grocer 1601 E Church, h do
*Charlton Nettie, dom, h 1339 Illinois
*Charmer Lucy, r 1104 Griffin av
Chartier George, barber, r 32 E Chruch

Carolina Portland Cement Co.
BUILDING MATERIALS OF ALL KINDS
Telephones 4026-2983-5816 1st St. & Railroad Ave.

Chase, see also Chace
Chase Alene, steno, r 148 E 2d
*Chase Calisto (Felicia), lab, h 823 Palmetto
Chase Charles E, r 511 Talleyrand av
Chase Earl F, r 115 Catherine, S J
Chase Florence Mrs (Vermont Maple Sugar Shop), 125 W Adams
Chase George, slsmn, r 800 W Monroe
CHASE GEORGE E & CO (Arthur G and Lewis G Chappell), Ship Chandlery, Hardware, Paints, Oils and Motor Boat Supplies, 323-325 E Bay, Tel 266 (See page 58)
Chase Goddard, mgr S & M Tire Co, r 1707 Laura
Chase G Frank (Mollie), pntr, r 926 W Duval
Chase Helen, steno Western Elec Co, r 920 Riverside av
Chase Joshua C (Mary J), pres Chase & Co, h 1357 Riverside av
*Chase Laura G, r 823 Palmetto
*Chase Laura W, dom, r 723 Spearing
Chase Mary L (wid Ralph H), h 148 E 2d
Chase Nellie N Mrs, h 920 Riverside av
Chase Raymond A (Marie), ins agt, h Pearl 1 blk s Cypress, M H
Chase Sydney O, v-pres Chase & Co, res Sanford Fla
Chase Sydney O jr, clk James & Paxon, r 1357 Riverside av

Electroall Battery System
Gas, Oils, Tires, Tubes and Electric Service
Batteries Recharged and Repaired While You Wait
206 EAST FORSYTH ST
NIGHT AND DAY SERVICE
NO EXTRA CHARGE
FREE RENTAL SERVICE ON BATTERIES

HUTCHINSON AUDIT CO.
352-354 St. James Bldg.
Phone Bell 7709
Auditors and Accountants

DUVAL PLANING MILL CO.
C. G. BUCCI, President
INTERIOR and EXTERIOR TRIM
7th St. & Railroad Ave.
Telephones 1749-8634

Established 1904
CHAS. A. BROWN, Jr. Dealer in CITY and COUNTRY REAL ESTATE
30-31 Buckman Building
Let me help to find what you want. Customers' interests carefully safeguarded

Chase & Co, J C Chase pres, S O Chase v-pres, W R Harney sec-treas, J C Twyman asst treas, whol fruits 447 St James bldg
Chassagne Charles J (Omear), h Dellwood nr Edgewood av
Chastain Robert T (Emma O), yard cond, h 114 Waller
Chastain Thomas F (Katherine), slsmn Whiddons Cash Stores, r 114 Waller
Chastain Washington W (Maude), saw filer, r 108 Jackson
*Chastine George, r 101½ Johnson
Chatman John M, carp, h 1714 2d
*Chatman Mary (wid Bistol C), h 721 Pippin
Chatman Rosa, r 1714 2d
Chatman Wm B, mach, r 1714 2d
*Chatt Arthur W, lab, r 818 E 3d
*Chattmon Albert (Patsie), h 824 W Union
Chauncey Henry M (Norris), barber 703 Main, r 46 W State
Chauncey Rufus A, slsmn Fuller Brush Co, r 117 E Ashley
*Chavers Emma, lndrs, h 905 W Church
Chavez Leon (Dolores; Leon Chavez Co), h 422 Georgia
Chavez Leon Co (Leon Chavez), cigar mfrs 853 Florida av
Chavez Manuel L (Lena), cigar mkr, h 1123 E Ashley
Chavez Manuel L jr (Agnes M), credit mgr Smith-Richardson & Conroy, r 48th and Lem Turner rd, S J
*Chamis Ira B (Rosa May), lab, h 1445 E 3d
*Chavis Florina, dom, h 801 Aubert

A. W. HILL AND COMPANY
REAL ESTATE—LOANS—INSURANCE
603 Florida Natl. Bank Bldg. Telephone 3101

*Chavis John C, tmstr, h 1511 Stewart av
*Chavis Rosa, r 801 Aubert
*Chavois S H (Annie), carp, r 625 W Church
*Chavous Beulah, soft drinks 1134 4th, h do
*Chavous Craben, cigar mkr, r 1134 4th
Cheatham Albert E, clk, r 1713 E Church
Cheatham Anna Mrs, r 1950 Laura
Cheatham Co (Samuel D Cheatham), tailors 214 Main
Cheatham Elliott, bkpr, r 311 Parker
Cheatham Floyd D (Mary A), h 2806 Liberty
Cheatham John O (Marie L), clk, h 425 E Duval
Cheatham Samuel D (De Locca; Cheatham Co), h 311 Parker
Cheek Leon T (Margaret), mgr Cheek-Neal Coffee Co, h 1663 St Johns av
*Cheek Louise, h 810 Georgia
Cheek-Neal Coffee Co, L T Cheek mgr, 844 E Bay
*Cheeseborough Frank (Annie), lab, h 5 McKinley
*Cheeseborough Jacob (Sally), draymn, h 1020 E 4th
*Cheeseborough James A (Amanda), shoe repr, h 1150 Darwin
*Cheeves John, lab, h 425½ W State
Chelf Mary, student, r 2050 Laura
Chelf Roy N (Adeline E), pres Elbre Drug Stores Inc, h 2050 Laura
Chenault Archibald C, bkpr Jax Gas Co, h 1936 Silver
Chenault David W, office mgr Miller Rubber Co, r 1831 Pearl

CONSOLIDATED ENGINEERING CO.
215-219 EAST BAY ST. BELL TEL. 7477
ELECTRIC REPAIR and PLATING DEPARTMENTS and MANUFACTURERS of SWITCH BOARDS
Agents for Elevators Pumping Machinery and Electrical Equipment

THE CLARK MONUMENT & STONE COMPANY
TWELFTH AND PEARL STREETS
TELEPHONE: BELL 4317-J

JACKSONVILLE NOVELTY WORKS
East 10th Street & Railroad Ave. JACKSONVILLE, FLA.
Store and Office Fixtures, Refrigerators, Odd Sized Doors and Sash, Screenwork, General Woodwork.
Telephone 2888

Purity Ice Cream and Dairy Co.

THE VELVET KIND ICE CREAM Reg. U. S. Pat. Office

Tin Work In All Its Branches

Duval Sheet Metal Works

PAUL CARTER, Propr. Phone 3487 444 Riverside av.

*Cheney Abraham (Hattie), lab, h 1449 W Monroe
Cheney Alvin D (Mamie), ins, h 2029 Herschel
Cheney Edwin E (Corrine), ins and loans 313 Duval bldg, h 424 Talleyrand av
Cheney Myrtice Mrs, r 126 Newnan
Cheney Thomas R (Clara B), mgr Jacksonville Sporting Goods Co, h 1708 Pearl
Chenoweth Annie, r 3520 Hedrick
Chenoworth Buford, slsmn, r 3520 Hedrick
Chenoweth Henry (Katherine), slsmn, h 3520 Hedrick
Chenoweth Henry P jr, collr Thomas Cusack Co, r 3520 Hedrick
Chenoweth Julia, r 3520 Hedrick
Chepenik Abraham, fruit pdlr, r 824 E Duval
Chepenik Edith, steno Ajax Rubber Co, r 824 E Duval
Chepenik Nathan (Sarah), slsmn C P Tatt, r 824 E Duval
*Cherot Baldomero (Mary), cigar mkr, h 420 Jefferson
Cheropulos Christian, h 6 Forest
Cherry Alexander L (Allie), chf clk A C L, h 616 E 3d
Cherry David V (Marie), mgr Imperial Garage & Supply Co, r 508 Laura
Cherry Elwood, lab, r 135 Lackawanna av
Cherry Florence E (wid Newman), steno Wm Thomas Co, h 2259 Redwing

BAKER & HOLMES CO.
Wholesale Grocers and All Kinds of Building Material
Tel. Private Exch. 7816 and 675 Viaduct Street

Cherry George F (Laura L), dairymn, h cor Cypress and Sollace
Cherry George R (Emma), drugs 1301 Main, h 1406 Hubbard
*Cherry Harrison (Edna), porter, r 1039 Davis
*Cherry Henry, lab, r 317 Stonewall
*Cherry James, barber 712 Davis, r 614 Stuart
Cherry John C (Viola), mgr Whiddons Cash Store, h nr Orange pk
*Cherry Lloyd, r 409 Caroline
Cherry Luther D, slsmn I B Nalle, h 1225 Ionia
*Cherry Mandy, lndrs, h 317 Stonewall
*Cherry Maria, restr 15 E State, h 225 E Union
Cherry Marie, opr W U Tel Co, r 923 Laura
Cherry Max, grocer 1201 W Monroe, h do
Cherry Samuel, clk A C L, r 1209 W Adams
*Cherry Stephen W (Eugenia), waiter, h 321 W State
Cherry Sulie, steno, r 529 E 3d
*Cherry Wm, r 10 Corbett
*Cherry Wm C (Pearly), pntr, h 442 Spruce
*Cheseboro James A (Amanda), shoe mkr 1035 Florida av, h 1150 Darwin
Chesebrough Margaret L (wid Mortimer), h MacDuff av nr Downing av
Cheshire Hardin H (J H Cheshire & Son), r 22 E 5th
Cheshire John H (Mary T; J H Cheshire & Son), h 22 E 5th

M. A. BOWLIN, HOME APPLIANCE STORE
Specialists in GAS & ELECTRIC Labor Saving Devices
Phone 6437 218 W. Forsyth St.

GAS PIPING and Repairing

Hall & Pentland
CERTIFIED PUBLIC ACCOUNTANTS
304 Clark Bldg. Phone Bell 3836

DUVAL MOTOR CO. AUTHORIZED AGENTS FORD CARS
Cor Forsyth and Lee Sts.

Cheshire J H & Son (John H and Hardin H), garage 1653-55 Main

CHESNUT CHARLES H (Kate L), Pres Citizens Bank of Jacksonville, h 115 Lomax

Chesser Lillie (wid T B), h 1710 Clark
Chesser Nora, clk S Osman, r 307 Washington
Chesser Vera, smstrs, r 1710 Clark
Chesser Viola, r 1710 Clark
Chesser Wm O (Nora; Cheek-Neal Coffee Co), r 1447 E Monroe
*Chester Edward N (Catherine), porter, r 118 W State
*Chester James (Ethel), clk, r 1253 W Church
*Chester Janie, cook, h 646 Liberty
Chester John N (Alberta), eng, h 1202 Lackawanna av
Chester Walter S (Bertha A), mach, h 253 Thomas
Chestno James, lab, r 118 W State
*Chestnut Edward C, clk P O Sta 9, r 531 W Beaver
*Chestnut James (Carrie), grocer 52 Acorn, r 1709 Morgan
Chestnut James, student, r 115 W Lomax
Chestnut Jessie (wid Charles), tchr, r 421 Liberty
Chestnut Laura D, asst Dr J B Parramore, r 39 W Ashley
Chestnut Wm M (Laura), farmer, h 1009 W Adams
Chevis Belle Mrs, h 4, 539 Riverside av
Chewning Ernest G (Lillian), chief clk Ford Motor Co, h 2109 Oak

ESTABLISHED 1870 PHONE 6278
J. GUMBINGER COMPANY
OPTOMETRISTS AND OPTICIANS
DR. S. P. HILL
11 LAURA STREET JACKSONVILLE, FLA.

Chiasson Eugene L, clk Aycock-Holley Lbr Co, r 324 W Beaver
Childere Wm E (Rosa), lab, h 1433 E 12th
*Childers Arthur, tailor, r 930 Forest
Childers Mattie (wid John), r 425 W 10th

CHILDREN'S BOOTERY THE, Samuel Sawilowsky Propr, 115 Main, Tel 2636

CHILDREN'S HOME SOCIETY OF FLORIDA, Marcus C Fagg State Supt, 427-428 St James Bldg, Tel Bell 4771, Receiving Home 1944 Riverside av, Tel 2298, Baby Cottage 1918 Riverside, Tel R-1525

Childress F B, bond dept Atlantic Natl Bank, r 818 Laura
*Childs Brister (Viola), h 1902 Enterprise
*Childs George (Lilly), lab, r 1219 Hogan
*Childs Henry, lab, r 127 Curtis av
*Childs Kelly (Bettie), lab, h 854 Franklin
*Childs Louis E (Ella), mach, h 527 W State
Childs Nellie Mrs, h 640 Newnan
Childs Restaurant, D E Fox mgr, 202 Main
Childs Thelma, h 2707 Laura
Childs Thurman H, asst mgr F W Woolworth Co, r Y M C A
*Childs Wm (Mary), lab, r 743 Houston
*Chiles Adolph W (Leila), carp, h 574 Charles
Chiles J C, carp, r 421 Rosselle
Chipley Buckner, v-pres Fla Industrial Co, res New Orleans La
Chipley Maggie Mrs (wid Wm N), r 603 Park
Chira Harry P (Dorothy A), h 311 St Johns av, S J

BLALOCK, YOUR TAILOR
HATTER and CLOTHIER. Always pleased to serve you.
210 W. FORSYTH PHONE 1311

B. E. HARDACRE COMPANY
GENERAL INSURANCE
Real Estate
And Surety Bonds
PHONES 6535-6536
ROOMS 314-15-16 DUVAL BLDG.

BUY JAX BISCUITS
JACKSONVILLE CRACKER WORKS PHONES 1751-1667

*Chisholm Ada, lndrs, h 1552 5th av
*Chisholm Alexander (Hattie), lab, h 640 W Church
*Chisholm Angus, clnr, r 1818 Johnson
*Chisholm Annie, lndrs, r 1552 5th av
*Chisholm Bertha, waitress, r 325 North
Chisholm Charles J (Mittie), lab, h 1706 Madison
*Chisholm Elias (Essie), lab, r 1119 E Beaver
*Chisholm Eroldine P, cashr Afro-Amer Ins Co, r 1701 Madison
*Chisholm George, lab, r 325 North
*Chisholm Harry, lab, r 1552 5th
*Chisholm Henry (Hattie), lab, h 716½ Johnson
*Chisholm James, lab, h 1616 Spearing
Chisholm James S (Lizzie M), oiler, h 605 W Woodlawn av
*Chisholm Major C (Ida), porter, h 1306 W Church
*Chisholm Mary, cook, r 430 W Victoria
*Chisholm Mose, lab, h 673 W Orange
*Chisholm Nancy, cook, h 322-b North
*Chisholm Nathaniel, lab, r 1552 5th av
*Chisholm Phillip C (Lucile), lab, h 131 E Union
*Chisholm Rebecca, presser Rogers & Jones, r 8 Cemetery
*Chisholm Richard, janitor, h 2353 Riverside av
*Chisholm Sandy, chauf, r 1552 5th av
*Chisholm Wm (Rosa), carp, h 814 Odessa
*Chisholm Wm C (Essie), lab, h 1119 E Beaver
*Chisholm Wood (Hester), lab, h 510 Caroline

Adams, Evans & Co. Engineers and General Contractors
Paving, Road Building, Waterworks and Sewer Construction
ATLANTIC NATIONAL BANK BUILDING

*Chisolm Allen (Elsie), lab, h 1818 Johnson
*Chisolm Angus, lab, r 1818 Johnson
*Chisolm Richard (Anna), pntr, h 1208 Jefferson
*Chisolm Thomas (Lillie), lab, h 533½ W State
Chitty Arthur B (Hazel), v-pres Lewis-Chitty Co, h 2605 Riverside av
Chitty Buist C (Mary L), h 232 Willow Brook av
Chitty Charity, nurse St Lukes Hospital
Choate Walter L (Ruby), foremn, h 1714 W Church
Christ Carl (Mary), mach, h 16 15th, M H
Christ & Michaels (Christ Vasilopulos, Jas Michaels), restr 416 Main
Christen Richard J (Della M), carp, h 1826 Marshall
*Christian Aid Hall, 1115 W Ellis
Christian Bible School, Evergreen av n e cor Argyle
Christiansen Elizabeth, clk Fla Natl Bank, r 1933 Swift
*Christian Henry, hlpr, r 220 North
*Christian James (Frances), lab, h 1262 Davis
Christian James I (Lottie), slsmn S B Hubbard Co, h 136 Drysdale
Christian Mabel Mrs, r 929 Laura
Christian Science Reading Room, Laura E Lantz librarian, 516 Hill bldg
Christian Thomas B (Catherine), sec-treas Eagle Lundry Co, h 1424 Laura

CUMMER LUMBER CO.
MANUFACTURERS CYPRESS LUMBER and CRATE MATERIAL
Office 453 St. James Bldg.

W. E. LAW & CO. BUILDING MATERIALS
WHOLESALE ONLY 401-403 HILL BLDG PHONE 6915

RENT A NEW FORD and DRIVE IT YOURSELF
THE FORDIT CO.
804 Laura St. Phone 1171

Certain-Thyson Milk Co.
MILK CREAM BUTTER
Cor. W. Forsyth and Myrtle Ave. Phone 8611

Christiansen Elizabeth H, clk Fla Natl Bank, r 1933 Swift
Christiansen Lawrence P (Elizabeth), carp, h 1933 Swift
Christiansen L Ditlef, clk W U Tel Co, r 1933 Swift
Christie Anna W Mrs, h 232 E Ashley
*Christie Charles (Bessie), porter, h 1518b W Church
Christie Daisy L, steno U S Veterans Bureau, r 208 E Ashley
Christie George T (Ruth N), real est, h 314 King
Christie George T jr, student, r 314 King
Christie Helen O, h 303 Franklin
Christie Hugh, student, r 314 King
*Christie John (Anna), porter, h 515 Spruce
CHRISTIE JOHN G (Nora), Finisher Rhodes-Futch-Collins Furniture Co, h 1437 E Church
Christie Norton, student, r 314 King
*Christie Pearl, h 619 W Church
CHRISTIE WM McL (Kate; Doggett, Christie & Doggett), Attorneys-at-Law 1119-1124 Graham Bldg, Tel 1003, h 13 Frances Court Apts, Tel R-1045
Christman Ora E, r 2143 Post
Christmas Walter C (Lorena), sec Wm C Thomas Co, h 15 W 3d
CHRISTOFOLI JOHN (Louise; Jacksonville Marble & Tile Co), h 2114 Liberty

HARRY F. FROMME
INSURANCE
Atlantic National Bank Bldg. Phone 6655
CASUALTY
FIRE
LIVE STOCK
SURETY

Christofoli Louis, tile setter, r 2114 Liberty
CHRISTOFOLI RICHARD (Jacksonville Marble & Tile Co), Room 5, 420 Main, Tel 8846, r 2114 Liberty
*Christopher Annie, lndrs, r 1224 W Union
Christopher Annie M (wid Louis), music tchr 319 W 4th, h do
*Christopher Arthur H (Rose), garage 2506 Davis, h 1004 W 21st
*Christopher Eustuce (Carrie), lab, h 1538 Enterprise
*Christopher Flossie, r 908 E 16th
Christopher Frank, lab, r 2101 Hardee
Christopher Frederick R (Nettie), grocer Talleyrand av nr 22d, h do
Christopher Guy L, boiler mkr, r 627 Rosselle
*Christopher James L (Martha), carp, r 819 Palmetto
Christopher John G (Henrietta), pres J G Christopher Co, h 780 Riverside av
CHRISTOPHER J G CO, J G Christopher Pres, H F Huster Treas and Credit Mgr, C Roy Mundee Sec, J P Hines Genl Mgr, Machinery and Mill Supplies, Dredging Supplies, Pumps, Steam Specialties and Contractors' Equipment 416-422 E Bay, Tels 468 and 4693
Christopher Lenora C, student, r 627 Rosselle
Christopher Mabel F, r 1320 Hubbard
Christopher Neil, contr, h 627 Rosselle
Christopher Richard A, pntr, r 724 Parker
Christopher Robert N, blksmith, r 627 Rosselle

THE DENBY SEED COMPANY
Tested and Quality Seeds. All Seeds and Plants in Season.
Poultry Feed, Supplies and Remedies. Tel. 2813. 125 E. Bay St.

FRENCH MIRROR PLATE GLASS CO.
MANUFACTURERS OF FRENCH PLATE MIRRORS, BEVELING, SILVERING AND RE-SILVERING
533-535-537 E. BAY ST. TEL. BELL 1572

Wilson, Otwell & Cone, Inc.
ENTERPRISE and STOCKTON STS. PHONE 601
Boxes, Crates, Barrels, Cross Arms
LUMBER

Union Furniture Co.
702-710 FLORIDA AVENUE
PHONE 3104

*Christopher Thomas A Rev (Ruth), pastor M E Church, Perry Fla, h 1208 Jessie
Christopher Wm H (Emma), whol mgr J G Christopher Co, h 803 Riverside av
Christophersen Herbert (Jessie), mgr U S Bureau of Survey, r 1821 Park
Christy Arthur F (Melvy L), cond, h 1643 Walnut
Christy James W (Ruth), pntr, r 46 W Church
Christy Myra E, r 1643 Walnut
Chryver Lynn T (Mamie), pntr, h 715 E Church
Chu Charlie, lndry 416 Florida av, h do
*Chubb Estelle H, h 1104 Hogan
Chulos George (New Garden Cafe), r 28 W Union
Chung Charles, lndry 1047 Florida av, h do
Church Charles (Augusta), clk, r 726 W Adams
Church Charles L (Emma), bkpr O P Woodcock, r 18 W 12th
Church Club of Cacksonville, Carl Bardin sec, 230 E Forsyth
Church Ellen D, tchr School of Musical Art, r 240 W Church
Church George E (Maude L), lumber, h 21-25 W Church
Church H L, machinery 212 W Forsyth, r Porter Hotel
Church Lillian H Mrs, cashr National Life Ins Co, h 2531 St Johns av
Church M E, Perry av cor Forbes
*Church of God, 1609 Davis
*Church of God, 1210 Griffin av

PORTRAIT AND COMMERCIAL PHOTOGRAPHY
THE WOODWARD STUDIO, INC.
"Where Your Heart is, Your Photograph Ought to be"
Phone 2211 Twenty-One West Adams Street

Church of Holy Rosary, 43 Cottage av
Church of Jesus Christ of Latter Day Saints, 1200 Short
Church of Our Lady of Angels, 1913 Lackawanna av
*Church of St Pius, s e cor Lee and W State
Church of the Assumption, Catherine cor Marion, S J
CHURCH OF THE IMMACULATE CONCEPTION, Rev Michael Maher, Pastor, n e cor Duval and Ocean
Church of the Nazarene, 502 W Duval
Church St Albans Episcopal, 20th cor Talbott av, M H
Church Street Pharmacy (A O & G O Wall), 1504 E Church
Churchill Charles H (Mary F), slsmn C M White, h 12 Atlantic blvd, S J
Churchill Loris G, cashr Goodyear Tire & Rubber Co, r Y M C A
Churchill W Seth, clk Pierce Electric Co, r Y M C A
Chute Mary, cashr Hailes Pharmacy, r 723 Riverside av
Ciampoli John (Bedetta), tailor 23 Barnett bldg, h 1413 E Monroe
Ciampoli Julius, tailor, h 205 E 7th
Ciampoli Vincent (Emma), tailor 231 W Adams, h 205 E 7th
Cicanaglini Elizabeth (wid John B), r 1668 E Adams
Cianfroni Vincent, barber, r 1430 E Duval
Cianfrose Vincenzo (Marie), mach, h 1430 E Duval
Ciferskor Frances, slsldy S H Kress & Co, r 510 W Church
Ciloti Enrico, peddler, r 912 W Duval

McCARTHY & LEU
WHOLESALE AND RETAIL DEALERS IN HARDWARE AND MILL SUPPLIES
105 JULIA, COR. FORSYTH TELEPHONE 8113

H. C. WELLER CO.
1208 Graham Bldg. Jacksonville, Fla.
RELAYING RAILS, RAILWAY AND CONTRACTORS' EQUIPMENT

N. D. Suttles & Co.
Real Estate, Loans, Insurance
212 W. Forsyth St. Bell Phone 5131

TELFAIR, STOCKTON & CO.
REAL ESTATE—MORTGAGES—INSURANCE
CORNER LAURA and DUVAL STS. PHONES 82 and 83

Ciotta Antonio (Terminal Barber Shop), r 149 Lee
*Cipio Henry (Sarah), lab, h 1434 Cleveland
Circosta George (Annie), grocer 707 Main, h 714½ do
Ciscos Benjamin, cook, r Terminal Hotel
Citizens Bank Building, 11 Broad
CITIZENS BANK OF JACKSONVILLE, C H Chesnut Pres, F G Yerkes Vice-Pres, W H Johnson Cashr, A A Tooke and P B Wood Asst Cashrs, C H Mann Chairman of Board, 11-13 Broad, Tels 2066 and 4500
Citizens Loan Assn, H G Aird pres, P R Wiggs sec-treas, 307 St James bldg
Citrus Land Co, R L Ivey pres, W J Kelly v-pres, J H Burroughs treas, 7th fl Consolidated bldg
CITY ATTORNEY'S OFFICE, P H Odom Atty, 800 Bisbee Bldg
CITY AUDITOR'S OFFICE, John E Pace Auditor, City Bldg, Tel 2722
City Building, n w cor Ocean and Forsyth
CITY BUILDING AND PLUMBING INSPECTOR'S OFFICE, John Fowler Inspector, 1004 Main
City Cemetery, Cleveland n w cor 3d av
City Cemetery (Old), n e cor Washington and E Union
CITY COMMISSION, Frank H Owen Chairman, E P Owen Jr Sec, E C Ehmann Asst Sec, J E Pace Auditor, W A Evans, St Elmo W Acosta, Dr M B Herlong, Thomas Imeson Commissioners, City Building

See Us for Business Opportunities
INTERSTATE EXCHANGE COMPANY
Business Brokers, Real Estate, Rentals, Loans, Exchanges Negotiated on Real Estate or Personal Property anywhere in the U. S.
221 DUVAL BUILDING PHONE 4143

CITY COUNCIL CHAMBER, City Building
CITY DIRECTORY, R L Polk & Co Publishers 204-205 Realty Bldg, P O Box 463, Library Chamber of Commerce; Directories of the Principal Cities on File for the Use of the Public
CITY DISPENSARY, Dr W W MacDonnell Supt, 1004 Main
CITY ELECTRIC LIGHT PLANT, Sub Sta Main between Hogan's Creek and 1st
CITY ELECTRICAL DEPARTMENT, F H Koehrer Supt of Distribution, L E Murphy Supt of Production, 1004 Main
CITY ELECTRICAL INSPECTOR'S OFFICE, C S Graham Inspector, 1004 Main
CITY ENGINEERING DEPARTMENT, Wm E Sheddon Engineer, 1004 Main
CITY FIRE DEPARTMENT, T W Haney Chief, E R Wood Sec, Headquarters Adams n w cor Ocean
CITY HEALTH DEPARTMENT, Wm W MacDonnell Health Officer, 1004 Main
CITY LICENSE INSPECTOR'S OFFICE, James W Ingram Inspr, City Bldg
CITY MARKET INSPECTOR'S OFFICE, Michael Kane Inspector, 1004 Main
CITY MAYOR'S OFFICE, John W Martin Mayor, City Bldg

P. J. DOUGHERTY ROOFING of All Kinds Roof Repairing My Specialty
ABSOLUTE SATISFACTION GUARANTEED
1822 WAMBOLDT ST. PHONE 1622

Southern Art Glass Co. Mfrs. of MEMORIAL WINDOWS
850-858 Florida Ave. Bell Phone 203

BRICK AND TILE
Louis C. Rivas Co.
Foot of Julia St., Phone 7874

R. L. SLAUTER | PLUMBING
131 EAST FORSYTH STREET | FURNACE & ROOF REPAIRING
Phone 2773 Res. R-1922

CITY MEAT AND SLAUGHTER HOUSE INSPECTOR'S OFFICE, Thos J Mahaffy Inspr, 1004 Main
CITY MILK INSPECTOR'S OFFICE, Geo C Oberholzer Inspector, 1004 Main
CITY MUNICIPAL INSPECTOR'S OFFICE, see Municipal Inspector's Office
CITY MUNICIPAL JUDGES OFFICE, J J Beckham, Forsyth s w Newnan
City of South Jacksonville, W P Belote mayor, R M Rogero city clerk and tax collr, D B Thomas city treas and tax assessor, City Hall Hendricks av n w cor Cedar, S J
City Park, n s Forest bet Palm and Run
CITY PARKS AND PRISON FARM DEPT, W A Ellis Supt, Office Prison Farm Fernandina Rd, 1½ Miles n of Panama Park
CITY PLAYGROUND DEPARTMENT, Jasper N Jones Supervisor, City Bldg
CITY POLICE DEPARTMENT, A J Roberts Chief, J J Rast Chief Clk, Forsyth s w cor Newnan
City Pound, H L Rice pound master, W 21st n w cor Davis
City Prison Farm, W A Ellis supt, Fernandina rd 1½ miles n Panama pk
CITY PURCHASING AGENT, R N Ellis Purchasing Agt, City Bldg

BONDS FOR INVESTMENT
All Listed Securities Can Be Bought on Our 20-Pay Plan
The L. K. Riley Co., Inc., 40 Buckman Bldg. Phone 40

City Realty Co, F H Farwell pres, L K Riley v-pres, 40 Buckman bldg
CITY RECORDER'S OFFICE, G D Ackerly Recorder, City Bldg
City Sanitary Inspector's Office, G C Floyd inspr, 1004 Main
City Scavenger's Office, Jones & Bryson contrs, 106 E Forsyth
CITY STREET CLEANING DEPARTMENT, W C West Supt, City Stables Harrison and 3d
CITY TAX ASSESSOR'S OFFICE, John L Hall Assessor, City Bldg
City Transfer & Baggage Co (D P Doke), 745 W Forsyth
CITY TREASURER'S OFFICE, Alexander Ray Treasurer, City Bldg
CITY WATER DEPARTMENT, J G Bailey Supt Distribution, 1004 Main
CITY WATER WORKS PUMPING STATION, w s Main between Hogan's Creek and 1st
Claiborne Edward, foremn Jax Cracker Wks, 324 E Adams
Clair Elmer J, chauf, r 114 E 5th
*Clair Osie (Carrie), mech, h 32 E State
*Clair Phillip, lab, r 1123 Houston
Clancy Michael J (Mary E), plmbr, h 7 Imerson
Clanton Francis (Gertrude), druggist, h 304 W Beaver
Clanton John E (Mary E), carp, h 311 E Ashley
Clapp Wm H (Eva M), messr, h s s Forbes nr Hackaday av
Clapper Lucy, r 15 E 20th

JOAN
Importers and Designers of High Class Millinery
The Paris Shop of Florida, 205 Hogan St, Tel. 1222

SEASHOLE FUNERAL PARLORS
COMPLETE FUNERALS AT MODERATE PRICES
AUTO AMBULANCE SERVICE
9 CLAY STREET
PHONE 6713

R. R. Rosborough
Telephone me today lest you forget
PHONES 8190-8191
303-4-5 Dyal-Upchurch Bldg.
General Insurance
Leading Companies
Maximum Protection
Minimum Cost

"KEEP MOVING!"
Call Phone 6470
SUDDATH MOVING AND STORAGE CO.
Household Goods Moved, Stored, Packed, Shipped
Reasonable Prices Excellent Service
OFFICE and WAREHOUSE, 626 WASHINGTON ST.

Clardy James F (Margaret), slsmn J G Permenter Co, h 155 W 17th
*Clarette John (Virginia), lab, h 1135 Odessa
Clark Alfred, mach hlpr, r 217 Spencer
Clark Alice W, attdt Dr J B Black, r 1853 Laura
Clark Allyne P Mrs, h e s Edgewood av 1 s 19th, M H
*Clark Andrew, porter, r 1026 Corning
Clark Annie E (wid Wm M), boarding 105 Phelps, h do
Clark Annie S, clk City Water Dept, h 45 W 11th
*Clark Arthur J (Daisy), porter, r 1119 W Adams
Clark Arthur S (Mae), acct, h 1735 Walnut
Clark Augustus P (Lelia V), mate Str Van, h 1924 Swift
Clark A S Mrs, r 2140 Main
Clark Belle, h 2101 Hardee
*Clark Benjamin, electn, r 759 W Union
*Clark Bertha, lndrs, h 425 Park
Clark Bessie C, clk Pacific Mut Life Ins Co, r 1924 Swift
Clark Building, 305 Main
CLARK CAROL (Ruth S), Mgr R P Nelms, h cor Herschell and Edgewood av, Tel R-3067
*Clark Carrie, r 425 Park
Clark Cecil S, waiter, r 132 E 6th
*Clark Charles (Marguerite), janitor, h 1109 W Ashley

SAMUEL C. TAYLOR CO., Inc.
RENTAL AGENTS
REAL ESTATE—INSURANCE—LOANS
PHONE 1773 10 OCEAN ST.

Clark Charles A (Marguerite), chairmn County Commissioners, h 55 Lancaster
Clark Charles A, slsmn, r 116 E 1st
Clark Charles D (Ruth H), trav pass agt Illinois Central Ry Co, h 1737 Walnut
Clark Charles E (Edna), h 42 Lancaster
*Clark Chester (Annie), lab, h rear 2002 Myra
Clark Clarence, asst chief opr W U Tel Co, r 19 Reynolds
*Clark Cora, dom, r 912 Hickory
Clark Crawford, clk Federal Reserve Bank, h 2875 Hubbard
Clark Dalton T (Ruth), slsmn Black-Newkirk Motor Co, h 1712 Main
Clark Daniel W, electn Dalton Elec Co, r 311 Washington
Clark Duncan I (Ruth), musician, r 328 W 10th
Clark D Wilmar, real est, r 311 Washington
Clark Earl, carp, r 103 Thomas
Clark Earl, teller, r 459½ May
*Clark Edgar C (Anna), lab, h 1709 Franklin
Clark Edmond C, sec-treas Taylor-Gary Co, h 1745 Pearl
Clark Edmund M, bkpr Citizens Bank of Jax, r 459½ May
*Clark Edward (Lena), lab, r 501 W Beaver
*Clark Edward (Edith), lab, r 504 Dora
*Clark Edward, lab, r 1479 Franklin
*Clark Edward, lab, r 2129 Louisiana av
*Clark Edward, lab, r 7 Oakley st Lane

CHAS. H. MEREDITH
Tel. 3715 809 East Bay St.
PLUMBING, HEATING, ROOFING AND TINNING

THE LETTER SHOP
12 U. S. TRUST BLDG.
PHONE 1626
MULTIGRAPHED LETTERS
In any quantity. Stenographers furnished on call. Typewriting and Copying Work prepared by competent operators

ZENZER IRON WORKS
Blacksmith, Machine and Boiler Shop
Prompt Attention Given Rush Orders
J M ZENZER Prop
911 E Bay St. Phone 6103

Robinson Motors Co.
PIERCE ARROW and LINCOLN MOTOR CARS AND TRUCKS
908-910 MAIN ST.
TEL. 6927

Clark Edward J (Anna M), automobile supplies 103 Clay, h 1303 Main
Clark Elbert, student, r 42 Lancaster
Clark Elizabeth (wid E M), h 459½ May
*Clark Ella, lndrs, h 1013 W State
Clark Ellen (wid Benjamin), r 419 E Adams
*Clark Elliot J (Susie), tailor, h 604 Eagle
*Clark Elmart E (Bertha), bellboy, r 1029 W Church
Clark Errol C, teller Citizens Bank of Jax, r 459½ May
*Clark Ester May, r 7 Oakley st Lane
Clark Eugene J, sec-treas Hutchinson Shoe Co, r s w cor Oak and Jefferson, Fishweir pk
*Clark Fannie, lndrs, h 1211 Pippin
Clark Fletcher, steno E L Hill Realty Co, r 1724 Forbes
Clark Florence, steno Porter-Hagood Co, r 305 W Ashley
Clark Florence B, steno Perdue Office Furn Co, r 332 W Adams
Clark Florence E, steno E W Mitchell, r 1806 Pearl
Clark Frances G Mrs, clk J H Keene, h 1632 Ernest
*Clark Francis, cook, r 122 Park av
Clark Francis M (Mamie), blksmith, h 140 Center
Clark Frank, news agt, r St Louis Hotel
Clark Frank B (Lucile M), mgr Commercial Printing Co, h 1515 Walnut
Clark Frank G, clk J C Halsema Mfg Co, r 1927 Market
Clark Frank G, ins agt, r 116 E 1st

W. M. McCRORY CO. General Insurance Surety Bonds
56 W. Bay St. Tels. 3195-6-7

Clark Frank L (May), bkpr Atlantic Natl Bank, r 1211 Walnut
Clark Fred R (Katherine), slsmn Fuller Brush Co, h 150 Schofield
Clark Frederick B (Lula), mach, h 217 Spencer
*Clark George (Annie), baker 814 W 8th, h 2145 Venus av
Clark George A (Julia E), polish mfr 426 Cornelia, S J, h do
Clark George W, bkpr, r 228 Spearing
Clark George W (Flora W), pntr, h 119 Palmetto av S J
Clark George W (Gertrude; George W Clark Co), h 1459 Riverside av
Clark George W jr, r 1459 Riverside av
Clark George W Co (George W Clark), real est 202 Clark bldg
*Clark Gertrude, cook, r 949 Houston
Clark Gertrude A Mrs, clk Thomas Adv Service, h 1853 Laura
Clark Grace M, r 116 E 1st
Clark Guy, slsmn, r 105 Phelps
Clark Harrison W (Fleurine), pres Clark & Lewis Inc, r 2714 Riverside av
Clark Harry R, clk Piggly-Wiggly, r 1330 E 14th
*Clark Hattie, r 1640 Spearing
*Clark Hattie A, h 310 S Myrtle av
CLARK HENRY C (Florence A; McCollum & Clark), Attorney-at-Law 11th floor Graham Bldg, Tel 3891, h 2042 Perry, Tel 5876-W
Clark Herbert W (Frances), h 1632 Ernest
Clark Hollis W (Sarah E), h 1944 Liberty

H. I. SIRMANS, President WILLIAM McCARREL, Sec. and Treas.
FLORIDA PROTECTIVE ASSOCIATION
CRIMINAL AND CIVIL INVESTIGATIONS
Phone 4068 Offices 302-304 Hill Bldg. Night Phone 7098-J

Coal Telephones 3837, 3838 Logan Coal & Supply Co. 666 E. BAY ST. Coal

JACKSONVILLE CONCRETE PRODUCTS CO.
530 RIVERSIDE AVE. FRED C. HEDRICK, Manager PHONE 678
BLOCKS AND BUILDING UNITS TILE SIDEWALKS CONCRETE PAVEMENTS

PHONE 1215 **Jacksonville Furniture Co.** 835 W. Adams Street

Clark Horace (Lena), grocer 326 Broad and 245 Myrtle, h 19 Reynolds
Clark H L, auto mech Ford Motor Co, h R F D S J
*Clark Ida, hairdrsr, h 1900 Windle
Clark Inez (wid Wm), r 1632 Ernest
Clark Inez, opr W U Tel Co, r 115 Dora
Clark Irene M, bkpr, r 328 W 10th
Clark Jacob W (Mary), eng, h 23 Atlantic blvd S J
*Clark James (Susie; Folsom & Clark), h 604 Eagle
*Clark James (Lela), lab, h 1409 Bridier
*Clark James (Addie), lab, h 1614 8th av
*Clark James (Sophronia), mach, h 714 Rushing
*Clark James (Elizabeth), storekpr Jax Gas Co, h 1955 Steele
Clark James E, supt J C Halsema Mfg Co, h 1927 Market
*Clark James G, blksmith Moncrief rd s w cor W 24th, h W 14th and Myrtle av
*Clark Jennie, lndrs, h 1122 Madison
*Clark Jerry (Anna J), foremn, r 1314 W Monroe
Clark Jesse (Ida), eng, h 127 8th
*Clark Jesse, porter, r 403 Spruce
*Clark John (Geneva), fruit peddlr, h 1508 King's rd
*Clark John, paper hngr, r 331 E Ashley
*Clark John, shoe shine, r 1058 W Church
Clark John B, carp, r cor 53d and Fraleigh av, Norwood
Clark John C (Sarah F), mach, h 103 Thomas

CLIFFORD A. PAYNE
Insurance in All Its Branches
MORTGAGE LOANS
Phone 1047 9th Floor Bisbee Bldg.

Clark John D (Margaret), bkpr, h 328 W 10th
Clark John F (Josephine E), h s w cor Oak & Jefferson Fishweir pk
Clark John F (Katie), carp, h Evergreen av nr E 24th
Clark John I (Ardimisha), grocer MacDuff av cor Fitzgerald, h do
Clark John M, r 2875 Hubbard
Clark John R (Mollie), real est, h 311 Washington
Clark John W (Frances), wtchmn, h 115 Dora
*Clark Joseph, lab, r 817 W Beaver
*Clark Joseph, lab, r 25th and Moncrief
*Clark Joseph, lab. h n s W 27th 2 w Chase av
Clark Joseph, ydmn St Luke's Hospital
Clark Joseph W (Anne M), slmn, h 2875 Hubbard
Clark Joyce, manicurist, r rear 106 Riverside av
Clark Julia, clk P O, r 1335 Hubbard
Clark Kathleen, student, r 42 Lancaster
*Clark Lee, lab, r 1712 Morgan
*Clark Leonard (Norma), cook, r 608 W Beaver
Clark Lester, clk Horace Clark, r 19 Reynolds
Clark Lew E, service mgr McCants-Hall Co, r 409 E 3d
*Clark Lizzie, cook, h 641 Eagle
*Clark Lucile, lndrs, h 1029 W Church
*Clark Lucinda J, h 808 Lafayette
Clark Lula B (wid Fulton), h 1123 E 18th
Clark Luline (wid Edward), h w s 2d 3 s of Alton

Herndon & Ford Co. REAL ESTATE RENTALS LOANS FIRE INSURANCE
805 Main St. Phone 1919

BAGGAGE PHONES 112 and 87
WHY YOU SHOULD USE THE JACKSONVILLE BAGGAGE & CAB CO.: Their drays do nothing but haul baggage. For quick service we have men in the baggage rooms. We call for your checks free of charge and deliver your trunk. Our dray check is the only check recognized by the Jacksonville Terminal Co. Office, Union Station.

AMERICAN ELECTRIC CO. FEDERAL ELECTRIC SIGNS
128 E 4th
Tel. 8453

Jones Lumber Co.

"QUALITY and SERVICE".

Clark-McDaniel Co Inc, W L Clark pres, J M McDaniel see-treas, men's furngs 9-11 W Forsyth
Clark Mabel, recorder Circuit Court, r 210 Liberty
*Clark Mack (Carie), driver, h 1573 Spearing
Clark Mae, supervisor Bell Tel Co, r 135 E Ashley
*Clark Marcella, maid, h 810 Market
*Clark Marion, lab, r 923 W Beaver
Clark Mary, lndrs, h 1252 Emma
Clark Mary E (wid Charles L), h 116 E 1st
Clark Mary E (wid Henry), h 2300 Riverside av
Clark Mary W, r 1123 E 18th
Clark Maurice, asst chief opr W U Tel Co, r 1924 Swift
Clark Mercer C (Hattie; Coast Realty Co), h 419 Franklin
Clark Mildred, r 140 Center
*Clark Mollie, lndrs, h 1015 (731) Griffin av

CLARK MONUMENT & STONE CO THE, F P Reynolds Pres and Treas, Ralph Coleman Vice-Pres and Sec, 2424 Pearl cor 12th, Tel 4317-J (See left side lines and page 43)

*Clark Myrtle, dom, h 1056 W Church
Clark Nellie M, steno, r 213 E Adams
Clark Nelson L (Martha), acct, h 2300 Riverside av
*Clark Patience, lndrs, h 2106 Johnson
*Clark Rhona (Lucile), lab, h 1639 E Beaver
Clark Richard L (Margaret), filling sta e s Pearl nr 16th, h 245½ W 16th

BROWN BATTERY CO.

222-224 W Adams Phones 888-988

BATTERY SERVICE TO ALL

Six Years of Battery Service in Jacksonville

SUCCESSORS TO HUSSEY & CORP

Jacksonville Ship Chandlery Company

The Largest Ship Chandlery Co.
The Largest Sail Makers and Ship Riggers on the South Atlantic Seaboard
239 E. Bay St., Cor. Market St.

Drink Coca Cola in Bottles

*Clark Robert, cook, r 219 W State
*Clark Rosa, cook, r 115 Carl
*Clark Roswell, lab, r 1614 8th av
Clark Samuel P (Bertie), mgr Libby, McNeill & Libby, h 124 Davis S J
Clark Sarah A, steno Morris Plan Co, r 1853 Laura
Clark Sevena A (wid Thadeus J), h 2135 Dancy ter
Clark Sidney L (Margaret L), clk Sabel Bros Inc, h 1853 Laura
*Clark Swinton, cook, r 501 W Beaver
*Clark Sylvie Mrs, h 1057 W Church
Clark Thaddeus J, carp, h n s Whitaker nr Buffalo av, Phoenix pk
Clark Thadeus, mgr Miller-Lenfestey Supply Co, r 106 Riverside av
*Clark Thomas, clk Philip Vaseleon, r 1017 Davis
*Clark Thomas, porter, r 847 Van Buren
Clark Thomas jr, pharm Small's Pharmacy, r Y M C A
Clark Thomas C, clk, r 2875 Hubbard
Clark Vera, r 115 Dora
Clark Verna, opr W U Tel Co, r 19 Reynolds
Clark Wallace, student, r 115 Dora
Clark Walter L, pres Clark-McDaniel Co, r Tampa Fla
*Clark Wm (Maud), cigarmkr, h 1127 Odessa
*Clark Wm (Mattie), lab, h 1517 W Union
*Clark Wm (Ruth), lab, h 137 E State
*Clark Wm, pressr, r 723 W Forsyth
Clark Wm C, tel opr, r 320 E 10th

"DEPENDABLE" Brass, Bronze and Aluminum Castings

PERFECT SERVICE AND QUALITY

THE C. I. CAPPS CO. 1224 Adams St. Telephone Bell 5114

J. C. HALSEMA MFG. CO.
LUMBER MANUFACTURERS, WHOLESALE AND RETAIL
WINDOW AND DOOR FRAMES—ROOFING
Mill and Office, 9th, Cor. Ionia Tels.: Bell 306-761

Clark Wm C (Lovie G), yard cond, h 608 MacDuff av
Clark Wm F, car inspr, r 1123 E 18th
Clark Wm F, plmbr 19 Ocean, h Orange Park Fla
Clark Wm H (Ada), eng, r 2298 Lackawanna av
Clark Willie, presser, r 1002½ W Duval
Clark Zachariah (Elizabeth), slsmn Covington Co, h 1830 Albert
Clark & Co, J H Jones mgr, real est 322½ Broad
Clark & Lewis Inc, H W Clark pres, Harry Lewis v-pres, L H Grimes sec, C S Johnson treas, 302 W Bay
Clarke Arthur W (Erma; H W Clarke Hat Co), h 237 E 1st
Clarke Bell, attendant, r 331 W Adams
Clarke Charles E (Edna), pres Peninsular Casualty Co, h 42 Lancaster
*Clarke Daniel, lab, r 138 Lee
Clarke Edna P (wid Alfred H), steno The Germain Co, h 2143 Hubbard
Clarke Frank, r 1113 E 13th
Clarke Gerald M (Ada S), acct, h 2140 Main
Clarke Hazel E, student, r 417 Palmetto
*Clarke Henry, porter, r 1016 Jefferson
Clarke H W Hat Co (A W Clarke), 520 Main
Clarke Jere I J, r 725 May
Clarke John B (Lelie), acct, h 331 W Adams
Clarke Lloyd, asst sls agt Model Land Co, F E C Ry Industrial Dept, res St Augustine, Fla

McCANTS-HALL CO. Ford THE UNIVERSAL CAR **AUTOMOBILES**
Authorized Dealers
Phones 376 and 377 214 East Bay St.

Clarke Luther E (Annie M), mech, h 409 E 3d
Clarke Luther E (Alice), slsmn P F Collier & Son, h 804 Julia
Clarke Minnie E (wid Wm M), h 4021 Notter av
Clarke Thomas (Ophelia), drugs 26 Main, h 725 May
Clarke Walter T (Martha F), eng, h 417 Palmetto
Clarke Wm B, h 2701 Laura
*Clarke Willie M, r 817 Jefferson
Clarkson Edward H (Bessie), dentist 604-5 Professional bldg, h 962 Oak
Clarkson Esther M, r 1912 Pearl
Clarkson Gerardus, clk S B Hubbard Co, h 1534 Hubbard
Clarkson Harriett B, dressmkr, h 1912 Pearl
Clarkson Jennie S (wid Frank), h 963 Oak
Clarkson John P (Alice), state news editor Florida Times-Union, h 1654 Market
Clarkson Marie L, r 1912 Pearl
CLARKSON P MOODY (Elizabeth P), Atty-at-Law 211 Graham Bldg, Tel 3629, h 16 Vernon ter, Tel R-1589
Clarkson Rosa M (wid Walter B), h 511 Talleyrand av
Clarkson Seth M, reporter Metropolis, r Lenox Hotel
Clarkson Theodore H, real est 309 Realty bldg, Tel 3957, r 231 E Church
Clary Cora (wid Ernest), clk S A L Ry, h 514 Newnan
Clary Gertrude, steno J D Sparks, r 788 E 11th
Clary James H (Annie), mgr S H Kress & Co, h 788 E 11th

STRICKLAND & TRAVIS
INSURANCE AND SURETY BONDS
402-406 BISBEE BLDG. PHONE 5231

ELLIS, CURTIS & KOOKER
Civil Engineers and Surveyors
Drainage and Highway Sewerage
and Railroad Work Blue Prints
Phone 948
Rooms 211 to 215 Realty Bldg.

L. C. HENDRYX BUICK SERVICE
S. W. Corner Sixth and Walnut, Rear 336 East Sixth
TELEPHONES
DAY 347 NIGHT 6514
ALL WORK GUARANTEED

INDEPENDENT LAUNDRY CO., Inc.
We are Independent of the Laundry Trust.
1060-1062 Washington St.
PHONE Bell 7200

Clary Wm A, cashr French Mirror Plate Glass Co, r 1920 Spearing
Classen Frank J (Mary A), swtchmn, h 397 Broward
Clausen Lewis H (Louetta), pntr, h 103 Townsend
Clausen L Ruth, slsldy, r 1111 W Monroe
Clawson Emma B (wid Henry), h 811 W Adams
Clay Catherine M Mrs (Clay & Clay), h 319 Myrtle av S J
*Clay Charles, lab, r 737 Lee
Clay Charles D (Catherine M; Clay & Clay), h 319 Myrtle av S J
*Clay Ella, cook, r 737 Lee
*Clay George, chauf, r 1222 W Bay
*Clay Henry, lab, r 1400 Spearing
*Clay John (Frances), lab, h 522 Madison
*Clay Laura, lndrs, r 843 Caroline
Clay Lula, r 318 E 1st
Clay Mabel C, steno Jax Chamber of Commerce, r 123 E 3d
*Clay Sarah, h 1222 W Bay
Clay-Tremont Hotel, Mrs Edmunda Livingston propr, 317 Clay
*Clay Wm, chauf, r 843 Carolina
*Clay Wm (Marie), lab, r 545 Oak
Clay Wm D, clk Fruit Growers Express, r 123 E 3d
Clay & Clay (C D and Mrs. C M Clay), garage 335 Myrtle av, S J
Clay & Co, L H Siceloff mgr, loans 232 W Bay

Denison Interlocking Tile
GAMBLE & STOCKTON CO., Mnfrs.,
327 Laura St. Phone 1522

*Clayton Alma, lndrs, r 1237B Davis
*Clayton Alonzo (Maggie), firemn, h 1150 Calvin
*Clayton Amos, lab, h 511 Washington
*Clayton Ananias, lab, r 1150 Calvin
*Clayton Anna, lndrs, h 122 Howell
Clayton Archibald L (Katherine), contr 21 Blum bldg, h 1931 Forbes
Clayton Aubrey H, mach, r 253 Thomas
*Clayton Benjamin, lab, r 121 Park av
Clayton Charles C (Belle), propr Columbia and Interstate Hotels, h 631 W Bay
*Clayton Claude (Irene), driver, h 915½ W Ashley
*Clayton Clifford (Blanche), porter, h 751 W Beaver
Clayton Clyde (Clayton's Auto Exchange), r 816 W Bay
CLAYTON, EATON, HORTON & SAUSSY, R G Sinden Resident Mgr. Certified Public Accountants (of Georgia), 414 Bisbee Bldg, Tel 4764 (See front cover and page 7)
*Clayton Eli (Claude), lab, r 1507 Enterprise
Clayton Elizabeth, tchr Woodstock Park Sch, r 349 E 5th
*Clayton Florida, h 837 E Ashley
*Clayton Frank (Mattie), lab, h 1142 W State
*Clayton Garfield (Mabel), baker, h 910 Caroline
*Clayton George (Emma), lab, h 1826 Rose
Clayton Henry A, hlpr, r 253 Thomas
Clayton Henry C (Emma), carp, h 533 W Church
*Clayton Henry J, cigar mkr, r 1568 Florida av
*Clayton James A, Barber 54 Avorn, r 1743 Enterprise

Medlin-Peacock Buick Co.
Phone 6013 503-5-7 W. Adams St.

ATLANTIC JEWELRY COMPANY
Watches, Clocks, Cut Glass, Silverware
USE AS YOU PAY
S. L. BEIGHLEY, President
W. P. RUSSELL, Secretary-Treasurer
Watch and Jewelry Repairing a Specialty
TELEPHONE 1485
201 BROAD ST., COR. ADAMS

SJOSTROM AUDIT COMPANY (Inc.)
10-14 Baldwin Bldg.
Telephone 7281
CONSULTING AUDITORS AND PUBLIC ACCOUNTANTS.
INCOME TAX SPECIALISTS

The Franz Safe and Lock Co.
DIEBOLD FIRE AND BURGLAR-PROOF SAFES,
VAULTS AND SAFE DEPOSIT BOXES
TELEPHONE 868 27 and 29 SOUTH HOGAN ST.

*Clayton Janie, smstrs, r 1548 4th
*Clayton Jesse H Rev (Agnes), h 1312 Grunthal
*Clayton Julian, clk, r 1152 State
Clayton-Mitchell Co (W H Clayton, Frank Mitchell), contrs, 216 Hill bldg
*Clayton Paul, lab, r 810 Hickory
*Clayton Peter, r 1312 Grunthal
*Clayton Richard, lab, r 511 Washington
*Clayton Ruel, r 1312 Grunthal
*Clayton Thomas (Pearl), grocer 2605 Davis, h 692 E 9th
Clayton W Harry (Clayton-Mitchell Co), r Atlanta, Ga
Clayton's Auto Exchange (Clyde Clayton), 619 Riverside av
Cleary Thomas H, clk Fla Natl Bank, r 1*th and Fisher M H
Cleaton Elvie Mrs, r 711 Laura
Cleaver John Mrs, r 1630 Ionia
Cleaveland, see also Cleveland
CLEAVELAND EDWARD E (Anna B), Pres E E Cleaveland Furniture Co, h 2522 St John's av, Tel R-2274
CLEAVELAND E E FURNITURE CO, E E Cleaveland Pres, R W Reid Mgr. Oldest Furniture House In Florida, 401 W Forsyth cor Cedar, Tel 900 (See page 25)
*Clee John (Frances), swtchmn, h 522 Madison
*Cleghorn James (Mamie), frame mkr, h 748 W Beaver
Clemens John F (June), architect H J Klutho, h 107 E 1st

WILLIAM KNAUER Real Estate, Loans
BUSINESS OPPORTUNITIES NOTARY PUBLIC
Office: Room 211 Professional Building Phone 1976
Office Hours: 11 a.m. to 1 p.m.: 7 p.m. to 8 p.m.

*Clemens Samuel (Rachael), draymn, h 1786 Prince
*Clemens Susan, cook, h 1418 Florida av
Clement Wm N, asst mgr Fla Inspection & Rating Bureau, r Y M C A
Clements Armstead (Lula), lab, h 1445 Cleveland
Clements Emory S, trav pass agt Sou Ry, r 1451 Boulevard
Clements Fannie Mrs, r 413 E Church
CLEMENTS GEORGE H (Clements & Taylor), r Hotel Albert
Clements John B (Muzetta), insp, h 923 E 11th
Clements John J (Gladys J), city firemn, h 915 E 14th
Clements Judson A (Daisy C; Duval Street Drug Store), h 1630 Riverside
Clements Julian G, sec-treas Bacon Motors Co, r 220 W Beaver
Clements Marie E (wid C R), h 802 Lackawanna av
CLEMENTS & TAYLOR (George N Clements, Samuel E Taylor), Genl Agts Security Home Builders Assn, 316 Graham Bldg
Clementz Clarence W (Etta), marine eng, h Herschel nr Perry av
*Clemmens Andrew (Cleola), wheelwright, h 624 W Union
*Clemmet Mamie, cook, r 718 Market
Clemmons Ashley (Roy B), car repr, h Orchard cor Benbow
*Clemmons Fountain, cook, r 1007 W Ashley
Clemmons Georgie (wid J P), h 1217 W Adams
*Clemmons Hayden (Alfreda), lab, h 526 Madison
*Clemmons Isaac, lab, h 1649 Albert
*Clemmons James (Essie), lab, r 807 Broad
Clemmons Richard, pntr, r 726 W Adams

E. G. Golder
303 MAIN STREET
Plumbing Heating Fire Escapes Electro Nickel Plating
Phones
Office, Bell 6413
Works, Bell 2279

Loans Negotiated
RENTS COLLECTED
PHONE 506
CHAS. W. KINNE
FIRE INSURANCE
REAL ESTATE
1012 Atlantic Nat'l Bank Bldg

PARK HOTEL
208 Hogan; Tel. 2040
Hot and Cold Water
Steam Heat In Every Room

Lewis L. Copeland
OPTOMETRIST and OPTICIAN
122 Laura St. Next Cor. Adams

Clemmons Robert (Benia), eng, r 726 W Adams
*Clemmons John (Ella), lab, h 1310 Enterprise
*Clemons Will (Nancy), lab, h 9 E 21st
Clemons Wm A (Neile), carp, h 612 Grape
Clemons Wm W (Louise), sec J R Clute Co, h 44 E 6th
Clendennin Mary, tchr Duval High Sch, r 318 W Beaver
Cleratis George, cook, r 528½ W Adams
Cleveland, see also Cleaveland
Cleveland Catherine, r 1818 Silver
*Cleveland Geo, nurse, r 1063 W Church
*Cleveland Floyd, porter, r 216 Magnolia
*Cleveland George (Bertha), porter, h 1941 Windle
*Cleveland Henrietta L, r 216 Magnolia
*Cleveland John (Hattie), h 736 W Union
*Cleveland Marian L, steno Memorial Cemetery Assn, r 216 Magnolia
Cleveland Minnie (wid W W), r 1430 Riverside av
Cleveland Nettie, nurse, r 623 Laura
Cleveland Rose Mrs, dep U S Marshall, h 115 W 4th
Cleveland Wilbur (Rose), sec U S District Court, h 115 W 4th
Cleveland Wilburn A Rev (Lee S), clk H D Mobley, h 1818 Silver
Cleveland Wilburn A jr, br mgr Whiddon Store, r 1818 Silver
Cleveland Wm, r 115 W 4th
Cleverly Gerald M, pharm Thomas Clarke, h 1207 Market
Cleverly Marion F Mrs, steno U S Eng Office, r 1207 Market

Carolina Portland Cement Co.
BUILDING MATERIALS OF ALL KINDS
Telephones 4026-2983-5816 1st St. & Railroad Ave.

Click Clifford M (Mary L), slsmn, h 222 Phelps
*Cliette Minnie, r 715 W Beaver
*Cliette Richard (Minnie), porter, r 715 W Beaver
Clift Leonard A, slsmn Jax Tent & Awning Co, r 1104 E Monroe
Clifton Anton D (Ruth), grocer 1228 Myrtle av, h do
Clifton Hardie W, meat ctr, r 2119 Main
Clifton Harry G (Eva M), clk Baker & Holmes Co, h 2129 Oak
Clifton Mamie, compt opr Benedict, Pollard & Co, r 407 W Chruch
Clifton Mary J Mrs, r 1543 Railroad av
*Clifton Missouri, maid, h 731 Darwin
Clifton Neal L (Bertha), chauf, h 1818 E 8th
Clifton Ruby, clk J F Potts, r 704 W Monroe
Clifton Ruth I Mrs, grocer 1228 Myrtle av, h do
*Clinch Frank, lab, h 2 Blum
*Clinch George, brkmn, r 1403 W Adams
Cline, see also Klein and Kline
Cline Charles (Della), mach, h 834 W Monroe
Cline Charles C, flagmn, r 1937 Ionia
Cline McGarvey (Mary B), eng, h 1951 Riverside av
Clinton A A, slsmn, r 518 Main
*Clinton Julia, h 1228½ Franklin
*Clipper Emory, lab, r 437 E 21st
*Clipper Ira, elev opr, r 437 E 21st

DUVAL PLANING MILL CO.
C. G. BUCCI, President
7th St. and Railroad Ave.
Phones 1749 and 8634
Door and Window Frames and Turning

Electroall Battery System
Gas, Oils, Tires, Tubes and Electric Service
Batteries Recharged and Repaired While You Wait
206 EAST FORSYTH ST
NIGHT AND DAY SERVICE NO EXTRA CHARGE
FREE RENTAL SERVICE ON BATTERIES

HUTCHINSON AUDIT CO.
522-354 St. James Bldg.
Phone Bell 7709
Auditors and Accountants

Established 1904
CHAS. A. BROWN, Jr. Dealer in CITY and COUNTRY REAL ESTATE
30-31 Buckman Building
Let me help to find what you want. Customers' interests carefully safeguarded

*Clipper Louis P, lab, h 437 E 21st
Clock George A Dr, pres Fla Information Bureau, r Daytona, Fla
Clonos Frank (Mizpah), waiter, r 313 E 1st
Clonts Marian L (Mamie), adv solr, h 342 E Duval
Clore James D, contr 225 W Union, r do
Close H Earl (Bingham & Close), r Y M C A
Cloud Charles A, clk M & M T Co, r 226 E 5th
Cloud George W (Lena), carp, h 701 E Church
Cloud Helen, steno Hull & Rivas, r 226 E 5th
Cloud Sarah A (wid Joseph), dom, r 226 E 5th
*Cloudy Morris, brklyr, h 40 E State
Clough Charles S (Edna), h 2343 St Johns av
*Clouser Lizzie, r 1713 McConihe
Cloverleaf Bakery, A S Beville propr, 215 Riverside av
Cloverleaf Life & Casualty Ins Co, H F Gaulding agt, 417 Realty bldg
Clowe Elmer E (Sarah), blksmith, h 922 E 13th
Clowe Ephriam D, blksmith, r 418 E Forsyth
Clowe Ruth Mrs, clk Hirsch Lumber Co, r 218 E Ashley
Clower Charles W, clk Ry M S, r 9, 332 W Adams
Clower James W (Lanie), slsmn, h 2908 Herschel
*Clowers Turner (Marie; Howard & Clowers), h 719 Newnan
Clunet Paul (Jane), clk A C L, r 609 Palmetto
Clute John R (Julia), pres J R Clute Co, r 1648 Silver

J. W. HILL AND COMPANY
REAL ESTATE—LOANS—INSURANCE
603 Florida Natl. Bank Bldg. Telephone 3101

Clute J R Co The, J R Clute pres, J G Kimbrough vice-pres and treas, W W Clemons sec, real est 922 W Bay
Clyatt Clarence L (Annie), electr, h 421 E 4th
Clyatt Kate, steno, r 26 E 1st
*Clyatt Lawrenza (Estella), h 1229 Ives
Clyburn Thomas E (Mary E), sec-treas Florida Paint & Cement Co, h cor 56 nr A C L Ry St Johns pk
Clyde Cigar Store, J B Brown mgr, 219 W Bay
Clyde Iron Works Sales Co, C C Kelly mgr, 507 Hill bldg
CLYDE STEAMSHIP CO (Clyde St John's River Line), W M Tupper Supt, H G White Agt, foot of Market, Tel 2450, H G Wenzel Fla Pass Agt, Tel 2454, L S Scroble Fla Freight Agt, foot of Liberty
Coachman James H (Julia), real est, h Park av Ortega
*Coachman Lee, h 1200 W Ashley
Coachman Walter F, chairman bd of directors Consoldt Naval Stores Co, h 1101 Riverside av
Coachman Walter F jr (Eleanor), pres Lee Lumber Co, r 1144 Riverside av
*Coaker Joseph C, lab, h 505 Clevland
*Coar Katie, r 838 Bridier
*Coards Lena, lndrs, h 1525 Madison
Coarsey John B, vice-pres Turner & Fudger Co, r 1946 Silver
Coarsey Josephine, r 1946 Silver
Coarsey Madge B (wid John B), h 1946 Silver
Coast Realty Co (M C Clark), 120 W Bay
*Coates Charles (Arina), lab, h 2015 Windle

CONSOLIDATED ENGINEERING CO.
Professional Electrical and Mechanical Engineers
Bell Telephone 7477 215-219 EAST BAY ST.

THE CLARK MONUMENT & STONE COMPANY
TWELFTH AND PEARL STREETS
TELEPHONE: BELL 4317-J

JACKSONVILLE NOVELTY WORKS
East 10th Street & Railroad Ave. JACKSONVILLE, FLA.
Store and Office Fixtures, Refrigerators, Odd Sized Doors and Sash, Screenwork, General Woodwork.
Telephone 2888

Purity Ice Cream and Dairy Co.

THE VELVET KIND ICE CREAM U. S. Reg. Pat. Office

Tin Work In All Its Branches

Duval Sheet Metal Works

PAUL CARTER, Propr. Phone 3487 444 Riverside av.

*Coates Cornelius, chauf, r 2015 Windle
*Coates Osie (Blanche), lab, h 1763½ Enterprise
Coates Philip J (Carrie L), photog, h 9977 Venus av M H
Coates Wilfred T (Ethel R), teller Barnett Natl Bank, r 2346 Riverside av
Coates Wm J (Iredelle), gatemn, h 129 Rosselle
Coats J Dorn, mech, r 32 W Beaver
*Cobb Alex (Gussie), watchmn, r 1304 Fairfax
*Cobb Alice, r 1313 Grant
*Cobb Annie, h 337 E Ashley
*Cobb Abraham (Lizzie), lab, h 23 Curtis av
Cobb Aurie, steno W P Corbett & Son, r 116 E 8th
*Cobb Caesar (Maggie), carp, h 1313 Grant
Cobb Charles, lab, r 337 E Ashley
Cobb Charles C (Mary L), carp, r 530 E Monroe
Cobb Edgar E, asst cashr Equitable Life Assur Soc, r 1221 Hubbard
*Cobb Elizabeth, r 1421 Franklin
*Cobb Green (Lila), lab, h 1304 Fairfax
Cobb Harry (Lottie), r 315 E Church
*Cobb Inez, hlpr, r 337 E Ashley
Cobb Iva A (wid J W), h 601 E 2d
Cobb Jaxon N, wtchmn, h 606 Forest
*Cobb John (Mazell), lab, h 2603 Disbrow
Cobb John C, peddler, r 435 Phelps

BAKER & HOLMES CO.
Wholesale Grocers and All Kinds of Building Material
Tel. Private Exch. 7816 and 675 Viaduct Street

Cobb John H, opr W U Tel Co, r 2201 W 21st
Cobb John N (Minnie), h 606 Forest
*Cobb Julius (Leila), lab, h 1530 Van Buren
Cobb J Hughes (Ruby L), clk Am Ry Express, r 623 Oak
Cobb Louis R (Irene), rt agt, r 3, 119 Newnan
*Cobb Maggie, r 316 Jackson
*Cobb Mary, r 1313 Grant
Cobb Mary L Mrs, cigar mkr, r 530 E Monroe
*Cobb Moses (Mamie), seaman, h 533½ W State
*Cobb Randall (Agnes), lab, h 1408 Davis
*Cobb Sadie, cook, r 329 W State
*Cobb Thomas S (Mary), meats 802 Clay, h 730 do
*Cobb Washington (Esther), grocer 1404 Davis, h 1324 do
Cobb Wm H (Calla Mae), clk, h 326 W Monroe
Cobb Wm Y (Frances), carp, h 304 Phelps
*Cobbs Henry (Katie), lab, h 1215 Louisiana
Coburn George C (Grace D), pres Independent Life & Accident Ins Co, h 1724 Pearl
*Coburn Poe (Elbia), h 1106 Ionia
"COCA-COLA," Jacksonville Coca-Cola Bottling Co Distributors, 830-840 W Bay, Tels 1374-1375 (See right side lines and page 17)
Cochran Cora B, r 245 E 17th
Cochran David A (Edith), slsmn Gus Lowenstein, h 3536 Riverside av
Cochran Elsie B, clk Am Agrl Chem Co, r 1651 Phyllis

M. A. Bowlin, HOME APPLIANCE STORE
Specialists in GAS & ELECTRIC Labor Saving Household Devices
Phone 6437 218 W. Forsyth St.

Hall & Pentland
CERTIFIED PUBLIC ACCOUNTANTS
304 Clark Bldg. Phone Bell 3836

DUVAL MOTOR CO. AUTHORIZED AGENTS FORD CARS
Cor Forsyth and Lee Sts.

Cochran George W (Daisy), swtchmn F E C Ry, r 158 Davis av, S J
Cochran Herndon D, student, r 2018 Liberty
Cochran Howard E (Jenny), civ eng, r 134 W 7th
Cochran Jesse E (Pearl), decorator, h 2018 Liberty
Cochran John, clk Wilson Pck Co, r 612 Cedar
Cochran John W (Olga), billiards 413 W Forsyth, h 1431 Ionia
Cochran Leah K Mrs, r 1431 Ionia
Cochran Mary (wid John), h 919 Dellwood av
Cochran Paul W (Mamie), cond, h 1425 Gilmore
Cochran Ross S, propertymn, r 919 Dellwood av
Cochran Royal N (Mildred), welder, h 127 Phelps
Cochran Sydney (Ruth), supt, h 150 W 7th
Cochran Thomas A (Ida F), clk, h 1651 Phyllis
Cochrane John P (Beulah), auditor U S Shipping Board, h 2229 Boulevard
Cockell Fred E, broker 1301 Graham bldg, r 219 Laura
Cockerell Arthur, seaman, r 531 Landon S J
Cockrell Alston (Stephina; Cockrell & Cockrell), h 1838 St Johns av
Cockrell Augustus W jr (Mary S; Cockrell & Cockrell), h 202 W Lomax
Cockrell August W 3d, U S N, r 202 W Lomax
Cockrell Elizabeth, r 202 W Lomax
Cockrell Ida, tchr Riverside Grammar Sch, r 202 Lomax

ESTABLISHED 1870 PHONE 6278
J. GUMBINGER COMPANY
OPTOMETRISTS AND OPTICIANS
DR. S. P. HILL
11 LAURA STREET JACKSONVILLE, FLA.

Cockrell Lucia, tchr, tchr Duval High Sch, r 202 Lomax
Cockrell Nathan (Louise W; Cockrell & Cockrell), h 1638 Post
Cockrell Susan, tchr Riverside Sch, r 202 W Lomax
COCKRELL & COCKRELL (Augustus W Jr, Alston and Nathan Cockrell), Attorneys-at-Law 1105 Graham Bldg, Tel 1794
Cocks Thomas J, clk Standard Oil Co, r 1304 Myrtle
Cocoris John (Anna; Three Bros), h 424 E Ashley
Cocoris Mike, cashr, r 424 E Ashley
Codesral Manuel, cigarmkr, r 819 E Adams
Codrington Charles F (Annie), carp, h 214 Dora
*Cody Allen J, watchmn, r 722 W Union
*Cody Frankie, lndrs, h 1727 Florida av
*Cody John, porter, r 1727 Florida av
*Cody John, lab, r 321 North
Cody Louise, h 7, 717 Main
Cody Louise Mrs, h 819 Hogan
Coe Albert C (Mae), tel opr, r 618 Parker
COE MORTIMER CO, Fred Weiss Mgr, Fertilizer Mfrs 916 Graham Bldg, Tels Private Branch Exchange 3116-3117-3118
*Coffee Alexander, carrier, h 1230 W 26th
Coffee Anita M (wid Christopher), h 222 W 5th
Coffee Frank V, bkpr Morris & Co, r 222 W 5th
Coffee Fred F, slsmn Armour Fertilizer Wks, h 1750 Myra
Coffee House The, Shelby Smith propr, restr 115 W Adams
*Coffee James C, lab, r 432 W Union

BLALOCK, YOUR TAILOR
HATTER and CLOTHIER. Always pleased to serve you
210 W. FORSYTH PHONE 1311

B. E. HARDACRE COMPANY
Surety Bonds
We Write All Forms of Bonds
PHONES 6535-6536
ROOMS 314-315-16 DUVAL BLDG.

J. H. CHAMBERS NOVELTY WORKS
DOOR AND WINDOW FRAMES, SCREEN DOORS AND WINDOWS
Phone 3152. Plant and Office 8th st Betw Laura and Silver

BUY JAX BISCUITS

JACKSONVILLE CRACKER WORKS PHONES 1751-1667

Coffee James M (Bessie), policemn, h 1502 Calvin
*Coffee Joseph E (Minerva), draymn, h 1631 Evergreen av
*Coffee Louis (Alberta), lab, r 1203 Oakley
*Coffee Priscilla, lab, h 1506 Bridier
*Coffee Rufus (Grace L), carrier P O, h 1636 Louisiana
*Coffey Alex A, r 1237 E Union
Coffey Edwin C (Juanita; Bolton Publishing Co), h 104 W 16th
Coffey James W (Katherine), h 1659 Park
*Coffey John J (Francis), h 1675 Franklin
*Coffey John J jr, lab, r 1675 Franklin
*Coffey Marie, r 1675 Franklin
Coffey Percy (Beatrice), auto repr 229 E Union, h 2512 Old Panama rd
Coffey Perrice, stage carp, r 229 E Union
*Coffey Welton B, r 1663½
Coffield Russell B (Iva), foremn Am Bakeries Co, h 149 E 8th
Coffin Elizabeth (wid Isaac), r 2 Frances Court apts
Coffman, see also Kaufman
Coffman Bernard W (Bertie), clk, h 432 E 7th
Coffman Charles F (Van), car inspr, h 200 Townsend
Coffman Fred E (Lemmie C), mech, h s s Townsend 3 e of Garfield
Cogburn Mack L (Ruth), tinner 1127 E Duval, h do
Coggen Lorena, clk, r 1434 Ernest
Coggins Paramore S, bkpr, r 422 E Duval

Adams, Evans & Co. Engineers and General Contractors
Paving, Road Building, Waterworks and Sewer Construction
ATLANTIC NATIONAL BANK BUILDING

Cogswell Arthur R, draftsmn 120 W Bay, r Y M C A
*Cogswell Wm (Florence), lab, h 1715 Davis
Cohen Aaron (Bessie), grocer 900 Pippin, h 758 W Duval
Cohen Abraham (Rosa), peddler, h 662 W Monroe
Cohen Bros (St James Realty & Dept Store Co), 117 W Duval
Cohen Carolina, dressmkr, r 140 E 8th
Cohen Cecil, tchr Central Riverside Sch, r 635 W Adams
Cohen Charles S (Sady), mlnr 223 Broad, h 42 E 6th
*Cohen Christ (Millie), porter, h 801 Kings rd
*Cohen Christine, lndrs, h 1130 Kings rd
Cohen David, msngr U S Weather Bureau, r 758 W Duval
Cohen Edward E (Elsie), sec St James Realty & Dept Store Co, h 18 S Osceola
Cohen Elmore (Marguerite), slsmn, h Harvard av Ortega
Cohen Emma, steno, r 512 Ocean
Cohen Etta L (wid Louis), h 26 E 18th
*Cohen Evelyn, dom, r 1005 Aubert
Cohen Fannie, r 544 Clara ter
*Cohen George (Josephine), seaman, h 412 Caroline
Cohen Gertrude, bkpr Fitch & Wilkinson, r 39 W 1st
Cohen Haim I, r 1604 Oak
Cohen Halle, dept mgr Cohen Bros, r 604 Laura
Cohen Isidor (Etta), h 2148 Main
Cohen Jacob E (Hattie), pres St James Realty & Dept Store Co, h 604 Laura
*Cohen James, flagmn, r 1328 W Duval

W. E. LAW & CO. BUILDING MATERIALS
WHOLESALE ONLY 401-403 HILL BLDG PHONE 6915

RENT A NEW FORD and DRIVE IT YOURSELF
THE FORDIT CO.
804 Laura St. Phone 1171

CUMMER LUMBER CO.
MANUFACTURERS CYPRESS LUMBER and CRATE MATERIAL
Office 453 St. James Bldg.

Certain-Thyson Milk Co.
MILK CREAM BUTTER
Cor. W. Forsyth and Myrtle Ave. Phone 8611

*Cohen Jesse (Georgia), lab, r 536 Park
Cohen John (Rose), junk, h 1819 Hubbard
Cohen Joseph (Anna), clk Baker & Spiwak, r 220 Jefferson
Cohen Joseph (Gussie), junk, h 735 W Duval
Cohen Joseph E (Ida), h 304 E 4th
Cohen Lena, steno R R Rosborough, r 635 W Adams
Cohen Louis E jr, lab, r 26 E 18th
Cohen Louise Mrs, h 26 E Union
Cohen Marguerite (wid Morris), nurse, h 139 Confederate Park ter
Cohen Maurice R (Ida), mdse broker 414 Duval bldg, h 2, 210 E 2d
Cohen Max (Celia), pntr, h 512 Ocean
Cohen Mesod I (Hannah), real est, h 1604 Oak
Cohen Meyer (Essie), junk, h 1116 W Monroe
*Cohen Minerva (wid Stephen), h 1127 Odessa
Cohen Miriam, r 149 Magnolia av S J
Cohen Miriam C, slsldy, r 26 E 18th
Cohen Morris (Dora), furngs 525 W Bay, h 635 W Adams
Cohen Morris (Minnie), v-pres-treas St James Realty & Dept Store Co, h 1500 Riverside
Cohen Morris R (Ida), slsmn, h 2, 210 E 2d
Cohen Nathan, clk Dixie Provision Co, r 1743 Boulevard
Cohen Peter (Carolina), hatter 140 E 8th, h do
Cohen Ralph J, slsmn, r 2, 210 E 2d

HARRY F. FROMME
INSURANCE
Atlantic National Bank Bldg. Phone 6655
CASUALTY
FIRE
LIVE STOCK
SURETY

*Cohen Wm A (Louise), lab, r 220 W State
Cohrone Annie J (wid Cicero F), r 1457 Dellwood av
COIT DAVID G, Genl Mgr Cummer Lumber Co, r 2213 Riverside av
Coit James C, lmbr inspr, r 38 W Union
*Cokeley Annie, dom, h 505 Spruce
*Coker Charles (Dora), lab, h 434 Spruce
*Coker Edward (Nellie), mach, h 1824 Prince
Coker Frank V (Mabel), compositor, h 804 Dewey pl S J
Coker Harry G, clk H W B Drew Co, r 717 Main
Coker Hugh W (Jane), towermn, h 5 E Church
*Coker Janie, lndrs, h 806 E Union
Coker Leslie (Fern), buyer, h 419 E 3d
Coker Nellie M, clk, r 912 E Ashley
Coker Samuel F (Vera), carp, h 1214 E 20th
Coker Thomas, brk mason, r 5 E Church
Coker Thomas F, contr, r 929 Laura
Coker Victor, slsmn, r 5 E Church
Coker Willis B (Jessie C; James Douglas Co), h 912 E Ashley
Coker Willis B jr, slsmn, r 912 E Ashley
*Colbert Oscar, porter, r 910 W Adams
*Colbrooks Melvin (Dora), lab, h 810 W State
Colby Charles L, wtchmn Clyde S S Co, h Arlington, Fla
Colby Clarence D (Dallas), plmbr, h 453 E 4th
Colcock Daniel D (Olga), clk Sou Gro Co, h 1629 St Johns av
COLCORD ALTON R (Smith Battery Co), r 2036 St John's av

THE DENBY SEED COMPANY
Tested and Quality Seeds. All Seeds and Plants in Season.
Poultry Feed, Supplies and Remedies. Tel. 2813. 125 E. Bay St.

FRENCH MIRROR PLATE GLASS CO.
533-535-537 E. Bay St. TEL. Bell 1572
GLASS ALL KINDS FOR BUILDING PURPOSES
MIRRORS, SILVERING, RESILVERING

Wilson, Otwell & Cone, Inc.
ENTERPRISE and STOCKTON STS. PHONE 601
Boxes, Crates, Barrels, Cross Arms
LUMBER

Union Furniture Co. | **PHONE 3104**
702-710 FLORIDA AVENUE

Colcord Russell E, atty with Reynolds & Rogers, res Arlington Fla
*Colcough Wm C (Mary), carp, h 1816 Davis
Cole, see also Coles and Cowles
Cole Albert N (Cecil G), architect H J Klutho, r 1743 Forbes
Cole Anna B, asst mgr Childs Restr, r 1619 Silver
*Cole Blanche, waitress, r 617 Catherine
Cole Charles R (Edna), mach, h 2117 Hubbard
*Cole David (Charity), barber 416 S Myrtle av, h 26 Harold la
Coleman David H, clk Am Bakeries Co, h 1926 Swift
Cole Douglas E, clk Savannah Supply Co, r 302 W 19th
Cole Frederick E (Eugenia), notary and acct 10 Baldwin bldg, res St Nicholas, Fla
Cole French M, foreman Am Agrl Chem Co, h 1615 Market
Cole James A, poultry 614 W Duval, r 318 Clay
Cole Martin E (Alethia), police, h 1130 E 11th
Cole Mary E (wid Charles F), matron Children's Home So of of Fla, r 1944 Riverside av
Cole Nellie R (wid R J), steno Jax Real Estate Board, r 1712 Silver
Cole Russell H, optican Merry Optical Co, r 24 W Monroe
*Cole Susie M, restr 1030 W Adams, r 155 Johnson
Cole Wm A (Kate P), mach, h 220 Lafayette
Cole Wm A, tel opr, r 725 W Monroe
Colee Ethel L, sisdy Hess & Slager, r 1417 Main
Colee May L (wid George B), h 1417 Main

PORTRAIT AND COMMERCIAL PHOTOGRAPHY
THE WOODWARD STUDIO, INC.
"Where Your Heart is, Your Photograph Ought to be"
Phone 2211 Twenty-One West Adams Street

Coleman Alean B (Ruth S), lab, r 811 W Adams
*Coleman Albert (Willie M), mach, h 642 Liberty
Coleman Albert W, r w s Evergreen nr E 28th
*Coleman Alberta B, tchr, r 2149 Davis
*Coleman Allen (Rosa), lab, h 1013 Clay
Coleman Alvin D (Della), clk W J Coleman, r 232 Dora
*Coleman Amanda, dom, r 2642 Herschell
*Coleman Amelia, h 1606 Haines av
*Coleman Anderson, waiter, r 920 Houston
Coleman Andrew J (Delta E), motorman, h 431 Magnolia
*Coleman Annie S, lndrs, r 812 E 4th
Coleman Arthur B (Willa), grinder, r 1206 Rushing
Coleman Avry B, tinner Paul Carter, h Dinsmore
Coleman B A, auto mech, Merrill-Stevens Dry Dock & Repair Co, r E 28th nr Evergreen
*Coleman Charles, porter, r 635½ W Ashley
*Coleman Clara, r 1606 Haines av
Coleman Claude B (Sadie), h 521 Forest
Coleman Claude C (Clara), mgr Eagle Laundry Co, h 125 Lackawanna av
*Coleman Clinton, lab, h 1106 Griffin av
Coleman David H (Florie D), clk, h 1916 Swift
*Coleman Edward (Etta), lab, r 417 Park
Coleman Elsie B, tchr Lackawanna av Sch, r 120 Cherry
*Coleman Emma, mlnr, J C Crumwell, r 1010 W Beaver
*Coleman Estelle, lndrs, h 122 E Union

H. C. WELLER CO. 1208 Graham Bldg. Jacksonville, Fla.
RELAYING RAILS, RAILWAY AND CONTRACTORS' EQUIPMENT

N. D. Suttles & Co.
Real Estate, Loans, Insurance
212 W. Forsyth St. Bell Phone 5131

McCARTHY & LEU
WHOLESALE AND RETAIL DEALERS IN HARDWARE AND MILL SUPPLIES
105 JULIA, COR. FORSYTH TELEPHONE 8113

TELFAIR, STOCKTON & CO.
REAL ESTATE—MORTGAGES—INSURANCE
CORNER LAURA and DUVAL STS. PHONES 82 and 83

PHONE 4843
Drink GOOD HOPE MINERAL WATER

Southern Art Glass Co. LEADED AND ART GLASS MANUFACTURERS
850-858 Florida Ave. Bell Phone 203

Coleman Eva, lndrs, r 228 E Beaver
Coleman Fannie (wid Amos L), h 52 E 9th
*Coleman Fannie, lndrs, h 1709 Lee
Coleman Frank G (Mary G), condr, h 180 Waller
*Coleman Fred (Cora), draymn, h 2715 Woodward av
*Coleman Fred D (oDrothy), lab, h 2161 Mars av
Coleman George (Clara), garage W 28th nr Pearl, r 316 W 17th
Coleman Harley C (Mary), cond, h 315 Riverside av
*Coleman Henry, farmer, r 344 E Union
Coleman Henry L (Mattie), watchmn, h 1206 Rushing
*Coleman James (Rosa), lab, h 1219 Hogan
*Coleman James (Evelyn), swtchmn, h 1303 W Union
*Coleman James H (Emma J), contr 1719½ Davis, h do
Coleman James M (Nannie), cond, h 433 Magnolia
Coleman Janette (wid J C), h 10, 521 Main
*Coleman Jesse, tie cutter, r 327 Magnolia
Coleman Jesse G (Geneva), druggist, h 639 Woodlawn av
*Coleman John (Alberta), lab, h 1043A W Ashley
*Coleman Jahn (Mary), lab, h 537½ E Church
*Coleman John (Julia), lab, h 1515 Davis
*Coleman John (Ora L), lab, h 119 Lelia
*Coleman John, lab, r 321 North
*Coleman John C (Lucy), lab, h 1547 Van Buren
*Coleman John B, meat ctr, r 718 Market

See Us for Business Opportunities
INTERSTATE EXCHANGE COMPANY
Business Brokers, Real Estate, Rentals, Loans, Exchanges Negotiated on Real Estate or Personal Property anywhere in the U. S.
221 DUVAL BUILDING PHONE 4143

Coleman John H, asst bge agt Union Station, h 52 E 9th
*Coleman John H, auto mech, r 1008 W Beaver
Coleman John M, eng, r 1341 E Adams
Coleman Katherine, nurse, r 1637 Boulevard
*Coleman Leonard, driver, r 946 Spearing
Coleman eLonard, mtrmn, r 845 Dellwood av
Coleman-Lilly Co (R J Coleman, S E Lilly), contrs 48 U S Trust bldg
*Coleman Mack (Bettie), carp, h 3 Hopkins
*Coleman Mary, lndrs, h 946 Spearing
Coleman Matthew (Grace D), cashr H & W B Drew Co, h s s Jefferson 2 E Oak Fishweir Park
Coleman Michael V (Catherine M), sea capt, h 1341 E Adams
Coleman Mildred, r 1454 Forbes
*Coleman Ole, r 1709 Lee
*Coleman Pansey, r 810 Franklin
*Coleman Patrick, lab, r 1586 Louisanda
*Coleman Patsy, dom, h 1456 Illinois
COLEMAN RALPH (Mabel P), Vice-Pres-Sec Clark Stone & Monument Co, h 422 W 11th
*Coleman Raynell A (Olive), baker, h 1209 Cedar
Coleman Robert, r 11½ Ocean
*Coleman Robert, lab, r 1020 Jefferson
*Coleman Robert, msngr Gray's Pharmacy, r 1719 Cemetery
Coleman Robert J (Coleman-Lilly Co), r Ortega
Coleman Robert M (Alice L), electn Cons Eng Co, h 2029 Main

P. J. DOUGHERTY ROOFING of All Kinds Roof Repairing My Specialty
ABSOLUTE SATISFACTION GUARANTEED
1822 WAMBOLDT ST. PHONE 1622

PLUMBING HEATING | R. L. Slauter
131 E. FORSYTH ST.
Phone 2773 Res. R-1922

Coleman Thomas V, eng, r 1341 E Adams
*Coleman Thornwell (Elizabeth), barber, r 221 E Union
Coleman Vasil A (Henrietta J), mach, h w s Evergreen nr E 28th
Coleman Wesley N, r 217 E Monroe
Coleman Wilfred W (Ina), clk P O, h 3624 Main
*Coleman Wm, carp, h 902 Johnson
*Coleman Wm, driver, r 1056 W Church
*Coleman Wm (Lilly), hlpr, r 1449 W Monroe
*Coleman Wm (Catherine), lab, h 916 Hicktry
*Coleman Wm (Claude), lab, h 417 Park
*Coleman Wm (Evelyn), lab, h 1614 Spearing
*Coleman Wm, porter, r 1712 Davis
Coleman Wm (Clare), slsmn, h 120 Cherry
*Coleman Wm jr, lab, r 1614 Spearing
*Coleman Wm E (Alberta B), porter, r 1249 Davis
COLEMAN WM I (Alberta), Cashr Atlantic Natl Bank, h 2609 Herschel
Coleman Wm J (Mamie), grocer 232 Dora, h 228 do
*Coleman Wm R (Adelle), mech, r 904 Clay
Coles, see also Cole and Cowles
*Coles Alger (Aldora), lab, h 137 May
Coles Charles B (Lyla), slsmn, h 2194 Lydia
Coles Fannie B, r 2194 Lydia
*Coles Howard, auto mech, r 1142 Florida av

BONDS FOR INVESTMENT
All Listed Securities Can Be Bought on Our 20-Pay Plan
The L. K. Riley Co., Inc., 40 Buckman Bldg. Phone 40

Coles Larry T (Maude), h 426 W Ashley
*Coles Lulu, maid, r 409 Caroline
*Coley Albert (Rosanna), lab, h 751 Drew
*Coley Calvin, lab, r 216 Magnolia
*Coley John (Sarah), lab, h 1646 Lee
*Coley John H (Truly) lab, r 517 Bismarck pl
Colladay C M (Elizabeth), agt, r 116 E 1st
Colledge Edward W (Edna H), asst mgr, h 5, 115 W 2d
Colleen Charlotte (wid Swen G), h s s 63d e Lake Shore dr, Lakeside pk
Collesberry Nellie M, steno Clyde S S Co, r 356 E Duval
Colletto Joseph (Clara), grocer n s Railroad av cor Owen av, h do
Colley Cora (wid Wm), h 30 W 6th
Colley Dewey H, clk, r 30 W 6th
Colley Frank B (Annie L), auditor, r 304 Davis, S J
*Colley Mattie, waitress, r 910 W Adams
Collie Buren E (Mary), contr 120 Ames av, S J, h 317 Olevia, S J
Collier, see also Colyer
*Collier Abraham, firemn, h 1216 3d av
*Collier Alfred, lab, r 1129 Pippin
*Collier Boise C (Lillian), auto mech, h 2234 Dennis
*Collier David (Ada), cook, h 804 Johnson
Collier Edward H, mkr Fremont Powell, r 305 W Adams
*Collier Golden (Mary), lab, h 1714 Johnson

FOR AUTO AMBULANCE Call Phone 6713

R. R. Rosborough
Telephone me today lest you forget
PHONES 8190-8191
303-4-5 Dyal-Upchurch Bldg.
General Insurance
Leading Companies
Maximum Protection
Minimum Cost

JOAN
Importers and Designers of High Class Millinery
The Paris Shop of Florida, 205 Hogan St, Tel. 1222

"KEEP MOVING!"
Call Phone 6470
SUDDATH MOVING AND STORAGE CO.
Household Goods Moved, Stored, Packed, Shipped
Reasonable Prices Excellent Service
OFFICE and WAREHOUSE, 626 WASHINGTON ST.

*Collier Lee C (Mary), h 2234 Dennis
COLLIER P F & SON, A F Brookshire Mgr, 50 U S Trust Bldg
*Collier Robert I (Ollie), lab, r 1307 Enterprise
*Collier Thomas, cook, r 732 W Church
*Collier Thomas (Clifford), lab, h 1251 W Duval
*Collins Albert (Flora), lab, h 717 Bloxham
Collins Allan W (Nina L), poultry, h Benbow cor Bradford pl
Collins Anna L (wid Humbart), h n s Railroad av 1 s Owen av
*Collins Annie, maid, h 1705 3d av
*Collins Armstrong J, barber 716 W Ashley, h W Church and Davis
Collins Arthur L (May), lab, h 922½ W Duval
Collins A Wilmont (Colline-Henson Co), r 320 W Adams
Collins Boyce L (Venita), mech, r 849 College
Collins Butler, clk, r 124 Schofield
*Collins Cleveland, student, r 802a Eagle
Collins C Curtis (Nora B), phys 348 St James bldg, h 137 W 7th
*Collins Dick, lab, h 1010 W 10th
Collins Douglas H, student, r Benbow cor Bradford pl
*Collins Edward (Maggie), lab, r 1518 Illinois
Collins Ella, opr Bell Tel Co, h Arlington
Collins Elliott (Irene B), flagmn, h 4174 Lackawanna av
*Colline Emily, lndrs, h 221½ W Orange
*Collins Emma, r 1125 W Beaver

SAMUEL C. TAYLOR CO., Inc.
RENTAL AGENTS
REAL ESTATE—INSURANCE—LOANS
PHONE 1773 10 OCEAN ST.

Collins Ernest C, electn, r Benbow cor Bradford pl
Collins Esther, steno Consolidated Pole Co, r 104 Cherokee
*Collins Frank (Roselle), lab, h 514 Jackson
Collins George L, clk, r 309 W Ashley
Collins Georgia E (wid Proctor), pressfdr, h 517 Lafayette
Collins Goldie, tchr West Springfield Sch, r 174 Laura
*Collins Harry (Ruby), porter 625 W Ashley
Collins Henry E (Robbie), wtchmn, h w s Day av cor Henry
Collins-Henson Co (A W Collins, Wm L Henson), vulcanizers 320 W Adams
*Collins Iverson, r 514 Spruce
*Collins Jesse I, prntr Metropolis, r 1423 Liberty
*Collins John (Lucy), lab, r 1634 Johnson
*Collins John (Annie), lab, h 1812½ Morgan
Collins John (Virginia), pntr, r 422 Cornelia, S J
Collins John C (Pauline), mach, h 1957 Forbes
Collins Joseph W (Monte N), ticket agt M & M T Co, h 130 E 2d
COLLINS J HARRY, Vice-Pres Rhodes-Futch-Collins Furniture Co, res Pensacola, Fla
Collins J Lewis, mach, r n s Lowell av cor Ontario
*Collins Laura J, restr s w cor Davis and Moncrief av, h do
Collins Leroy A, student, r n s Lowell av cor Ontario
Collins Linie (wid Wm), h 348 Myrtle av, S J
Collins Littleberry C (Liberty Stores System), r 2620 Forbes

THE LETTER SHOP THE MULTIGRAPHS OFFICE OF FLORIDA
PHONE 1626
12 U. S. TRUST BLDG.

ZENZER IRON WORKS
Blacksmith, Machine and Boiler Shop
Prompt Attention Given Rush Orders
J M ZENZER Prop
911 E Bay St. Phone 6103

CHAS. H. MEREDITH
Tel. 3715 809 East Bay St.
PLUMBING, HEATING, ROOFING AND TINNING

Robinson Motors Co.
PIERCE ARROW and LINCOLN MOTOR CARS AND TRUCKS
908-910 MAIN ST.
TEL. 6927

*Collins Louis, cigar mkr, r 720 W Ashley
Collins Louis H (Lomie), plmbr, h 1808 Whitner
Collins Louise M, supt Riverside Hospital, r 1443 Riverside av
*Collins Lula, cook, r 1705 3d av
Collins Mack C (Mamie), clk Union News Co, h 431 W Monroe
Collins Madge W, student, r Benbow cor Bradford pl
Collins Mae, nurse St Luke's Hospital
Collins Major L, boiler mkr, r496 MacDuff av
Collins Malcolm, clk W U Tel Co, r 24 W Beaver
Collins Manly A (Lila; Liberty Stores System), h 2620 Forbes
Collins Mamie L Mrs, clk Union News Co, r 431 W Monroe
*Collins Ollie (Floretta), lab, r 1239 Jessie
Collins Preston C (Abbie), mgr Velvet Edge Cutlery Co, h 31 E Church
Collins Preston C jr, seaman, r 31 E Church
*Collins Rebecca, lndrs, h 826 Jefferson
*Collins Richard J (Laura), restr 2102 Davis, h do
Collins Robert E, drftsmn Mark & Sheftall, r 210, 305 Main
Collins Samuel B (Nina), auto mech, h 729 Chelsea av
Collins Wilboyd B (Maude), watchmkr, h 127 E 15th
*Collins Wm (Moselle), chauf, h 821 Johnson
Collins Wm B, watchmkr V E Jacobs Co, r 127 E 5th
Collins Wm J, associate City Playground Dept, r Y M C A
Collins Wm J (Leola), carp, h n s Lowell av cor Ontario
*Collins Willis, lab, r 1812½ Morgan

W. M. McCRORY CO. General Insurance Surety Bonds
56 W. Bay St. Tels. 3195-6-7

*Colloway Raymond (Ola), lab, r 115 Johnson
Colmvakos Nick (New Garden Cafe), r 22 W Union
Colomore Charles W (Josephine), gasftr, h 1426 Ionia
COLONIAL SPECIALTY CO, W C Mason Mgr, House Furnishings 330 W Adams
Colson Evelyn N, mlnr, r 50 W 8th
Colson Geneva, r 17 Woodstock
*Colson George, lab, r 1703 Davis
*Colson James (Minnie), chauf, h 516 W Orange
Colson Jessie M, steno Starr Piano Co, r 37 W Monroe
*Colson John (Mary), lab, h 1703 Davis
Colson King D (Ella), carp, h 17 Woodstock
Colson King D jr, carp, r 17 Woodstock
Colson Lillian M, mlnr Newmans, r 37 W Monroe
*Colson Louise, lndrs, r 412 Caroline
*Colson Minnie, clk Wilbur Karn, h 516 W Orange
Colson Robert L, car repr, r 17 Woodstock
Colson Sheldon P (Mina), cond, h 112 E 4th
Colson Walter W (Nela N), ins agt, h 50 W 8th
Colson Wm H (Vera), h 2139 Perry
*Colten Isadore, lab, h 1224 Pacetti
Columbia Battery Service (J Prince Coyne), 15 E Church
COLUMBIA ELECTRIC CO (E C Valentine), Wiring, Repairs and Supplies, Estimates Furnished, 621 Main, Tel 5096
Columbia Hotel, C C Clayton propr, 631 W Bay

JACKSONVILLE CONCRETE PRODUCTS CO.
530 RIVERSIDE AVE. FRED C. HEDRICK, Manager PHONE 678
BLOCKS AND BUILDING UNITS TILE SIDEWALKS CONCRETE PAVEMENTS

Coal Telephones 3837, 3839 **Logan Coal & Supply Co.** 666 E. BAY ST. **Coal**

H. I. SIRMANS, President WILLIAM McCARREL, Sec. and Treas.
FLORIDA PROTECTIVE ASSOCIATION
CRIMINAL AND CIVIL INVESTIGATIONS
Phone 4068 Offices 302-304 Hill Bldg. Night Phone 7098-J

PHONE 1215 **Jacksonville Furniture Co.**
835 W. Adams Street

WHY YOU SHOULD USE THE JACKSONVILLE BAGGAGE & CAB CO.: Their drays do nothing but haul baggage. For quick service we have men in the baggage room. We call for your checks free of charge and deliver your trunk. Our dray check is the only check recognized by the Jacksonville Terminal Co. Office, Union Station.

BAGGAGE PHONES 112 and 87

COLUMBIA INSURANCE CO OF NEW JERSEY, Strickland & Travis Genl Agts 402-406 Bisbee Bldg, Tel 5231 (See left bottom lines and page 36)

Columbia Naval Stores Co, R E L Miller mgr, 1016 Atlantic Natl Bank bldg
Columbian Woodmen, Andrew J Knowles sec, 434 W Forsyth
*Columbus Abraham, elevator opr, h 573 W Orange
*Columbus Christopher, lab, h 1806 E 21st
Columns The Apartments, 111 E Forsyth
*Colwell James (Lena), blksmith, h 719 Georgia
*Colwell Robert (Rosa), wood 721 Georgia, h do
Colyer Robert P (Loula S), slsmn, h 331 E Adams
Coman Clarence H, lab, r 2206 Franklin
Coman Lue E Mrs, h 2206 Franklin
*Combs Archie (Jennie), carp, r 1036 W Ashley
Combs James S (Bessie), bkkpr, h 805 Forest
*Colwell Wm, carrier P O, r 1142 Jessie
Colyer, see also Collier
Colyer Charles (Freda), custodian Commodores Pt Term Co, h 1751 Post
Colyer Charles jr, student, r 1751 Post
Colyer Ellen, student, r 1751 Post
*Combs Janey, pkr M Valdez & Co, r 1036 W Ashley
Combs Thomas (Nola), lab, h 1936 Evergreen av

CLIFFORD A. PAYNE
Insurance in All Its Branches
MORTGAGE LOANS
Phone 1047 **9th Floor Bisbee Bldg.**

Combs Virgil, watchmn, r 2085 Florida av
Combus Andrew M, cigar mkr, r 626 Main
Combus Charles C, cigar mkr, r 626 Main
Comeotes George, propr St Charles Cafe, r St Charles Hotel
Comfort Benjamin M (Lota B), spec agt Penn Mutual Life Ins Co, h 709 Riverside av
Comfort Sara, steno Cameron & Barkley Co, r 709 Riverside av
*Commander Albert (Lizzie), lab, h 1515 Albert
Commercial Barber Shop, W W Johnston mgr, 26 Hogan
Commercial Club of South Jacksonville, J F White pres, Kamel Zahra 1st v-pres, W D Alford 2d v-pres, L J Branning sec, W P Beloit treas, 110 Home, S J
Commercial Lime Co, V H Lanier sales mgr, 201-03 Graham bldg
Commercial Printing Co, F B Clark mgr, 23 Herkimer bldg
Commodores Point Terminal Co, A G Cummer pres, G H Baldwin v-pres and mgr, 1949 E Adams
*Commody Hattie M, dressmkr, r 624½ W Church
Common Alexander C (Helen; Saussy & Common), h 140 W 11th

COMMONWEALTH INSURANCE CO OF NEW YORK THE, Clifford A Payne Agt, 9th fl Bisbee Bldg (See left center lines and page 35)

Compton Artemus W, collr Cleveland Furn Co, h Lem Turner rd
Compton Earl, prntr Metropolis, h Grand Crossing
Compton Edgar W, slsmn Cleveland Furn Co, h Riverview
*Compton George (Mary), farmer, h 890 Rushing

AMERICAN ELECTRIC CO. FEDERAL ELECTRIC SIGNS
128 E 4th
Tel. 8453

Herndon & Ford Co. REAL ESTATE RENTALS LOANS FIRE INSURANCE
805 Main St. Phone 1919

Jones Lumber Co.

"QUALITY and SERVICE"

Compton Sara Avis, bkpr Hall-Livingston Comp Co, r 2522 St Johns av
Comstock Cyrus W (Rhett), slsmn Bacon Motors Co, h 3027 Hubbard
Comstock Eleanor, tchr Duval High Sch, r 624 Laura
Comstock George S (Belle), guide Fla Ostrich Farm, h do
Conant Investment Co, Marcus Conant pres, 803 Laura
Conant Marcus (Hattie P), pres Marcus Conat Co h 1426 Main
CONANT MARCUS CO, Marcus Conant Pres, Funeral Directors and Embalmers 803 Laura, Tels 11 and 2240
*Conaway Larkin (Ollie), lab, h 6 E 22d
CONCORDIA FIRE INSURANCE CO OF MILWAUKEE WIS, N D Suttles & Co Agts, 212 W Forsyth (See right side lines, ribbon marker and page 55)
Concordia School (private), Mrs B M Warner pres, 126 Rosselle
Condos John, clk, r 533 W Monroe
CONE ALBERTUS J (Elmina), Slsmn Wilson Otwell & Cone, h 1616 Walnut
Cone Charles W (Maude; Cone & Bushman), h 2245 Hubbard
Cone Guy E, mech, r 1107 E 15th
Cone Peter L (Jessie), millwright, h 1107 E 15th
Cone Robert L (Ruth), trimmer, h 211 W Adams
Cone Roy D, steno Georgia-Fla Pine Co, r Y M C A
Cone Thomas B (Annie R), eng, r 439 E 7th

BROWN BATTERY CO.

222-224 W Adams Phones 888-988

BATTERY SERVICE TO ALL

Six Years of Battery Service in Jacksonville

CONE T J, Vice-Pres Wilson, Otwell & Cone Inc, res Raleigh
Cone Wm D (Belle), chauf, h 5 King av
Cone & Bushman (C W Cone, W R Bushman) garage 350 E Forsyth
Conekin Fred H (Mabel), cashr Pacific Mutual Ins Co, h 105 W 22d
Coney Alice M Mrs, h 2013 Walnut
*Coney John (Mattie), auto repr 1310 W Adams, h 1551 Cleveland
Coney Maude, steno, r 116 E Adams
*Coney Nathan H (Mary), h 941 W Adams
Confederate Park, Main at Hogans Creek
Confederate Soldiers and Sailors Home, Henry Robinson pres, J Warren Scott supt, Talleyrand av nr 14th, city office 406 West bldg
Confer Samuel H (Josie), watchmn, h 239 W State
Congdon Dewitt L (Agnes B), clk, h 1221 Main
Conger Nora L, clk Am Agrl Chem Co, r 210 W Beaver
Congleton Joseph L, h n s Neptune av cor Lamboll av, M H
Congleton W mS (Kate M), hay, feed and grain 707 W Forsyth, h Cypress, M H
Congregation B'nai Israel, W Duval n w cor Jefferson
Conke Kate (wid John H), h Apache av, Ortega
Conken Reuben E (Virginia), plstr, h 1449 Railroad av
Conklin Alexander G (Mamie), h 1529 Liberty
Conklin Rosie R (wid S B), r 1529 Liberty

"DEPENDABLE" Brass, Bronze and Aluminum Castings

PERFECT SERVICE AND QUALITY

THE C. I. CAPPS CO. 1224 Adams St. Telephone Bell 5114

Jacksonville Ship Chandlery Company

SUCCESSORS TO HUSSEY & COPP

The Largest Ship Chandlery Co.
The Largest Sail Makers and Ship Riggers on the South Atlantic Seaboard
239 E. Bay St., Cor. Market St.

Drink Coca Cola in Bottles

J. C. HALSEMA MFG. CO.
LUMBER MANUFACTURERS, WHOLESALE AND RETAIL
WINDOW AND DOOR FRAMES—ROOFING
Mill and Office, 9th, Cor. Ionia Tels.: Bell 306-761

Conklin Thomas A (Maude), clk Wm Douglas, h 1728 Ionia
Conley, see also Connelly
Conley Adelbert B (Bessie J), pres-treas Jax Electric Garage Co, h 5 Vernon ter
Conn Elmer C, baker, r 408 James
Conn George F (Elvera), elec, r 408 James
Conn James C (Lilla), civ eng 1208 Graham bldg, h 1754 Market
Conn LeRoy C, r 408 James
Conn Moffett E (Vivian I), dairymn, h 408 James
Conn Thomas, opr The Letter Shop, r 1754 Market
Connally Beverly (Decie), pres Fla Spring Bed Mfg Co, h 1930 Hill
Connally James C (Decie), mgr, h 1930 Hill
CONNECTICUT FIRE INS CO OF HARTFORD, CONN, N D Suttles & Co Agts, 212 W Forsyth (See right side lines, ribbon marker and page 55)
Connell Janie (wid Pat), r 730 Palm
Connelly, see also Conley
Connelly America E (wid Walter), r 830 Hogan
Connelly Arthur W (Annie), aud Atlantic Natl Bank, r 1824 Dellwood av
Connelly Edna M, steno Royal Typewriter Co, r 1046 W Monroe

McCANTS-HALL CO. Ford THE UNIVERSAL CAR **AUTOMOBILES**
Authorized Dealers
Phones 376 and 377 214 East Bay St.

Connelly John (Julia), lab, h 438 May
Connelly John S (Lena), eng, h 1046 W Monroe
Connelly Maude E, cashr Metropolis, r 830 Hogan
*Conner Alice, h 1544 Franklin
Conner A K, clk, r Northern Hotel
Conner Cassie Mrs, slsldy Levy's, h 129 Rosselle
Conner Curtis, sailor, r 2164 College
Conner Dayton, r 2164 College
Conner Earl, r 129 Rosselle
*Conner Frank (Daisy), lab, h 1422 Grant
Conner James R (Maggie), pdlr, h 1504 Myrtle av
Conner John H, slsmn Am Bakeries Co, r 1407 E 11th
Conner Louis, clk, r 2164 College
Conner Louis, sausage mkr, r 1407 E 11th
Conner Mary E (wid Oscar), h 1407 E 11th
*Conner Moses (Alice), lab, h 1519 Louisiana
Conner Robert O (Lula), slsmn, r 2164 College
Conner Wm, driver, r 1407 E 11th
Conniff Julia B, h 319 Donald
Conniff Rosa, r 319 Donald
Connolly Frances C, r 124 W Lomax
*Connon James, lab, h 1711 5th av
Connor Frank, barber F W Decklar, r 1218 Miller av
Connor Harry C (Luella), dispr, h 128 Scofield
*Connor Jannie, dom, h 1545 Evergreen av
*Connor John (Lula), lab, h 516 Charles

STRICKLAND & TRAVIS
INSURANCE AND SURETY BONDS
402-406 BISBEE BLDG. PHONE 5231

ELLIS, CURTIS & KOOKER
Civil Engineers and Surveyors
Drainage and Highway Sewerage
and Railroad Work Blue Prints
Phone 948
Rooms 211 to 215 Realty Bldg.

L. C. HENDRYX BUICK SERVICE
S. W. Corner Sixth and Walnut, Rear 336 East Sixth
TELEPHONES
DAY 347 NIGHT 6514
ALL WORK GUARANTEED

INDEPENDENT LAUNDRY CO., Inc.
We are Independent of the Laundry Trust.
1060-1062 Washington St
PHONE Bell 7200

*Connor John (Lottie), lab, h 221½ Oak
Connor Lewis L, clk Internatl Harvester Co, r 2164 College
*Connor Lucy, lab, h 217 Oak
*Connor Mary, lndrs, h 5 DeWitt
Connor Robert L, student, r 2164 College
Connor Robert O (Lula M), farm implements 434 E Bay, h 2164 College
*Connor Ruth, lab, r 217 Oak
Connors Archibald H (Eva M), carp, h Melson nr Broadway av
*Connors Arthur, lab, r 327 E Union
*Connors Bessie, r 327 E Union
Conova L E, slsmn Natl Biscuit Co, r 1832 E Union
Conover Albert L, chief clk Robinson Lumber Co, r Y M C A
Conover George S (Augusta), lab, h 1633 Albert
*Conrid George, car repr, r 1004 W Beaver
CONROY DANIEL J (Kate H; D J Conroy Co), h 150 Cherry av
CONROY D J CO (Daniel J Conroy), Paints, Painters' Supplies, Hardware, Wall Paper, Paperhanging, Glass and Painting Contractors, Heating Apparatus, Caloric Pipeless Furnaces, Wall Boards, 114-116 W Bay, Tel 50 (See back cover and page 48)

TILE Drain, Partition, Roofing, Fire Proofing, Denison Interlocking
327 Laura Gamble & Stockton Co. Phone 1522

Conroy Francis P, student, r 1501 Riverside av
Conroy John (Theresa), h 250 W 16th
Conroy Mabel, clk, r 138 Schofield
Conroy Minnie A (wid F P), r 1501 Riverside av
Conservative Life State Agency, Ins Co of Wheeling W Va, Nat F Jackson state agt, 349 St James bldg
Consolidated Building, 116-20 E Bay
Consolidated Celery Co (H L Fassett, F Bennett), ft S Julia
Consolidated Crate & Lumber Co, W J Kelly pres, C L Gaines v-pres, J H Burroughs sec-treas, lumber 7th fl Consolidated bldg
CONSOLIDATED ENGINEERING CO, C S Hammatt Pres, H R Worthington Vice-Pres, F H Downes Sec and Treas, Professional Electrical and Mechanical Engineers, Electrical Repairing, Armature Winding and Plating Depts, Mfrs of Switchboards, Etc, 215-219 E Bay, Tel 7477 (See left bottom lines and page 24)
Consolidated Film & Supply Co, J R Barton mgr, 1015½ W Bay
CONSOLIDATED GROCERY CO, C B Rogers Pres, T H Scoville Vice-Pres, Frank Rogers Sec-Treas, P J Watson, S A Love and E H Rogers, Asst Secretaries and Treasurers, Wholesale Grocers and Automobile Accessories 118 E Bay, Tels 187, 210, 501, 578, 2346, 7316, 7317
Consolidated Land Co, W J Kelly pres, C L Gaines v-pres, J H Burroughs sec-treas, 7th fl Consolidated bldg

Medlin-Peacock Buick Co.
Phone 6013 503-5-7 W. Adams St.

ATLANTIC JEWELRY COMPANY
Watches, Clocks, Cut Glass, Silverware
USE AS YOU PAY
S. L. BEIGHLEY, President
W. P. RUSSELL, Secretary-Treasurer
Watch and Jewelry Repairing a Specialty
TELEPHONE 1485
201 BROAD ST., COR. ADAMS

SJOSTROM AUDIT COMPANY (Inc.)
10-14 Baldwin Bldg. Telephone 7281
CONSULTING AUDITORS AND PUBLIC ACCOUNTANTS.
INCOME TAX SPECIALISTS

The Franz Safe and Lock Co.
DIEBOLD FIRE AND BURGLAR-PROOF SAFES,
VAULTS AND SAFE DEPOSIT BOXES
TELEPHONE 868 27 and 29 SOUTH HOGAN ST.

CONSOLIDATED NAVAL STORES CO, W F Coachman Chairman Board of Directors, W J Kelly Pres, Charles L Gaines and R L Ivey Vice-Prests, E G Trenholm Sec, Lee Taylor Treas, G C Chappell Asst Sec and Asst Treas, 7th Floor Consolidated Bldg, Tel 3373
Consolidated Pole Co, W P Howard gen mgr, 1211-12 Graham bldg
Constantine Christodulo (Gladys C), dentist, h 414 W 9th
Constantine James A (Mary), grocer 1245 Main, h do
Constantinos James (Constantinos & Gerakis), r E Beaver
Constantinos & Gerakis (J Constantinos, Wm Gerakis), restr 710 Main
Consumers Fish Co (E D Hemming), 57 S Ocean
CONTINENTAL FIRE INS CO OF N Y, B E Hardacre Co Agts, 314-316 Duval Bldg (See left side lines and page 34)
Contis Peter, waiter, r 510 W Duval
Contos James, confr 642 W Ashley, r 605 W Adams
Contos John, hlpr, r 533 W Adams
Conway Charles (Lannie; Conway & O'Neil), and mgr Boree's Wood Yd, h ft E Jackson
Conway Daniel Mfg Co (W S Conway), 519 Dyal-Upchurch bldg
Conday Helen, clk U S Int Revenue, r 116 E 16th
Conway Reginald J (Anna), photog 103 W Adams, h 202 E 16th

WILLIAM KNAUER Real Estate, Loans
BUSINESS OPPORTUNITIES NOTARY PUBLIC
Office: Room 211 Professional Building Phone 1976
Office Hours: 11 a.m. to 1 p.m.: 7 p.m. to 8 p.m.

Conway Robert E, pres Smith, Richardson & Conroy, r Seminole Hotel
Conway Robert H (Ruth), flgmn, r 1604 Main
Conway Rosalind, steno American Motors Export Co, r 116 E 16th
Conway Walter H (Sallie), dental mech Conway Dental Mfg Co, h 116 E 16th
Conway Weyman S (Mary; Conway Dental Mfg Co), res Arlington Fla
Conway Wm J, dentist 120 W Bay, r do
Conway & O'Neil (Charles Conway, J M O'Neil), grocers 356 Riverside av
*Conyers Anna, h 1523 Johnson
*Conyers Daisy, cook, h 1911 Lee
*Conyers Harriet, lndrs, h 1481 Florida av
*Conyers Jacob (Frankie), lab, h 430 North
*Conyers James (Roxie), lab, h 1127 W Adams
Conyers John E (Janie), pntr, h e s Peachtree nr 28th
*Conyers Philip (Ida), lab, h 747 Oakley
*Cooglin Leary, lab, h 617 W Beaver
Cook, see also Cooke
Cook Alec C (Minnie), paper hngr, h 2724 Evergreen av
Coow Alice (wid Harry), h 1245 Oak
Cook Alice L, supvr, r 3303 Main
*Cook Altomise, r 535 Caroline
Cook Andrew, carp, h 1221 Fairfield

Chas. W. Kinne
Real Estate, Fire Insurance
Loans Negotiated, Collected
1012 Atlantic Nat'l Bank Bldg.
PHONE 506

PARK HOTEL
Hot and Cold Water
Steam Heat In Every Room
208 Hogan; Tel. 2040

E. G. Golder
303 MAIN STREET
Plumbing Heating Fire Escapes Electro Nickel Plating
Phones
Office, Bell 6413
Works, Bell 2279

Lewis L. Copeland
OPTOMETRIST and OPTICIAN
122 Laura St. Next Cor. Adams

Cook Anna M, slsldy, r 132 E Ashley
*Cook Archie (Gussie), tailor, h 127 W State
Cook Benjamin F (Ophelia V), marine eng, h 3526 Forbes
*Cook Calpurta, student, r 525 Bloxham
Cook Carolyne, r 33 W Church
Cook Cecil G, clk Pittsburgh Plate Glass Co, r 2724 Evergreen av
Cook Charles, elev opr, r 1147 W Church
Cook Charles F (Bessie), blksmith, h 719 Oak
*Cook Clara, h 1606 Spearing
Cook Clarence E, baggagemn, r 640 Magnolia
Cook Cora M Mrs, tchr West Riverside Sch, r 730 Park
Cook Daisy, lndrs, r 525 Bloxham
*Cook Dona, cook, h 525 Bloxham
Cook Edgar (Matilda L), slsmn, r 1512 Ionia
*Cook Edward (Bula), lab, h 527 Bloxham
Cook Edwyn, clk Prov Life & Acc Ins Co, r 46 W 4th
Cook Ethelyn, clk A Morris & Co, r 110 W Adams
Cook Eugene W, grocer 1711 E 21st, h do
*Cook Frank (Fannie), lab, h 968 Houston
Cook Florence, r 1245 Oak
Cook Frederick J (Winifred), slsmn, r 1582 Main
Cook George, clk Jax Baggage & Trans Co, h 739 Park
*Cook George (Rachael), lab, r 850 Acorn
*Cook Glasco (Marie), stevedore, r 941 W Duval

Carolina Portland Cement Co.
BUILDING MATERIALS OF ALL KINDS
Telephones 4026-2983-5816 1st St. & Railroad Ave.

*Cook Gussie, restr 53 S Ocean, r do
Cook Guy, lab, r 13 S Ocean
*Cook Hattie, lndrs, r 525 Bloxham
*Cook Henry, concrete wkr, h 1528 5th av
Cook Herbert T (Anna), slsmn, h 2127 Laura
*Cook Ida, cook, r 124 Jefferson
*Cook Idora, lndrs, r 525 Bloxham
*Cook Irene, h 913 E Union
*Cook John (Aurie), awning mkr, h 1726 Florida av
*Cook John, lab, h 1228 Odessa
*Cook John W (Isabel), wood 1652 E 21st, h do
*Cook Joseph (Hattie), lab, h 1761 Van Buren
*Cook Julia, smstrs, h 112 W Orange
Cook Lava W (wid J E), bkpr W B Johnson Co, r 226 W Union
*Cook Lizzie, lndrs, h 535 Caroline
*Cook Louis (Lillie), lab, h 1005 W Ashley
*Cook Lucria, dom, r 806 W Church
*Cook Mary E, lndrs, h 227 Drew
*Cook Moses (Faith), barber 638 W Ashley, h 739 W Union
*Cook Nathaniel, lab, r 525 Bloxham
*Cook Prince, porter, r 825 W Church
*Cook Robert B, cook, r 625 W Church
*Cook Russell, lab, r 1652 E 21st
Cook Russell P (Laura), tailor, h 1027 E Monroe
Cook Sallie, floorldy S H Kress & Co, r 3303 Main

DUVAL PLANING MILL CO.
C. G. BUCCI, President
INTERIOR and EXTERIOR TRIM
7th St. & Railroad Ave.
Telephones 1749-8634

Electroall Battery System
Gas, Oils, Tires, Tubes and Electric Service
Batteries Recharged and Repaired While You Wait
206 EAST FORSYTH ST
NIGHT AND DAY SERVICE
NO EXTRA CHARGE
FREE RENTAL SERVICE ON BATTERIES

HUTCHINSON AUDIT CO.
352-354 St. James Bldg.
Phone Bell 7709
Auditors and Accountants

Established 1904
CHAS. A. BROWN, Jr. Dealer in CITY and COUNTRY REAL ESTATE
30-31 Buckman Building
Let me help to find what you want. Customers' interests carefully safeguarded

*Cook Samuel (Sarah), lab, h 1716 Jefferson
Cook Samuel A (Melanee), cabt mkr 19 Ocean, h E 26th nr Railroad av
*Cook Sarah, lndrs, h 1046 Johnson
Cook S Carroll (Etta), electn, r 237 E 1st
*Cook Thomas (Maria), lab, h 215 Magnolia
*Cook Thomas (Jennie), porter, r 1030 W Ashley
Cook Thomas B (Emma L), cond, h 165 3d av
Cook Thomas M (Belle), trav slsmn, h 229 Rosselle
Cook Vernon E (Agnes), coml agt Sou Ry System, h 3539 Pine
*Cook Viola, r 1454 Bridier
Cook Wallace, mgr Jack's Barber Shop, r 760 W Duval
*Cook Wm, lab, 525 Bloxham
*Cook Walter, lab, r 1652 E 21st
*Cook Wm B (Cornelius), section mgr Fla Times Union, h 631 W State
Cook Wm C (Ellen L), h 3303 Main
Cook Wm H (Anna E), auto mech, h 1120 E 18th
Cook Wm M (Mary C), foremn Q E Brown, h 1446 Herschell
Cook W P & Co, C F Jones mgr, cross ties 309 Dyal-Upchurch bldg
*Cooke Bernice, r 525 Bloxham
*Cooke Charles, lab Baker & Holmes Co, h 1046 Johnson
*Cooke Horatio B, messr, r 2221 Louisiana av
Cooke John N (Anna E), mgr Jax Ferry & Land Co and treas Central Agencies Co, h 142 Center, S J

J. W. HILL AND COMPANY
REAL ESTATE—LOANS—INSURANCE
603 Florida Natl. Bank Bldg. Telephone 3101

*Cooke Mamie (wid James), r 2221 Louisiana av
Cooke Mary D, tchr Springfield Sch, r 123 E 1st
Cooke Nellie E, prin Brentwood Sch, r 123 E 1st
Cooke Rufus R (Ida; Cooke & Weeks), h 318 E 1st
Cooke S Moselle, tchr Central Grammar Sch, r 123 E 1st
Cooke & Weeks (R R Cooke, O T Weeks), 355 E 8th
*Cookley Rebecca, h 616 Bridier
*COOKMAN INSTITUTE, I H Miller Prin, 1901 Davis
Cooksey Wm L (Jessie), clk Whiddon's Cash Stores, h 1442 E 11th
Cooley Blanche E, clk, r 2896 Evergreen av
Cooley Frank D (Emma), h 211 E 3d
Cooley Florence M (wid Roselle), h 101 Gilmore
Cooley Grover K, prntr, r 2896 Evergreen av
*Cooley Pauline, maid, h 1402 Jefferson
Cooley Pauline, pkr, h 2896 Evergreen av
Cooley Roselle, r 101 Gilmore
Cooley Samuel O (Pauline), prntr 2896 Evergreen av, h do
Coolidge Edwin W (Edna H), asst supt Fla Wood Products Co, h 5, 115 W 2d
Cooman Charles H (Josephine), wood 629 Myrtle av, h do
Coombs Wm H (Kathleen), foremn. r 306 Lackawanna av
Coomes Annette, steno C A Payne, r 750 Oak
*Coone Isabelle, cook, r 524 Jefferson

CONSOLIDATED ENGINEERING CO.
215-219 EAST BAY ST. BELL TEL. 7477
ELECTRIC REPAIR and PLATING DEPARTMENTS and MANUFACTURERS of SWITCH BOARDS
Agents for Elevators Pumping Machinery and Electrical Equipments

THE CLARK MONUMENT & STONE COMPANY
TWELFTH AND PEARL STREETS
TELEPHONE: BELL 4317-J

JACKSONVILLE NOVELTY WORKS
East 10th Street & Railroad Ave. JACKSON VILLE, FLA.
Store and Office Fixtures, Refrigerators, Odd Sized Doors and Sash, Screenwork, General Woodwork.
Telephone 2888

Purity Ice Cream and Dairy Co.
THE VELVET KIND ICE CREAM Reg. U. S. Pat. Office

Tin Work In All Its Branches
Duval Sheet Metal Works
PAUL CARTER, Propr. Phone 3487 444 Riverside av.

*Coone Lucille, r 623 W State
Cooner John F (Mabel), ins agt, h Ortega blvd, Ortega
Cooner Uda E (Ruth M), transfer s s Enterprise nr MacDuff av, h do
*Cooney Albert, h 1144 E Union
Cooney-Eckstein & Co Inc, Carl Geringswald mgr, whol lmbr 901 Bisbee bldg
Cooper Abraham, clk Samuel Davis, r 2032 Silver
*Cooper Allen (Mamie), lab, h 1235 W Union
Cooper Alonzo T (Rose), h 214 E Ashley
Cooper Alvin (Lessie M), lab, r 1108 (936) Calvin
Cooper Andrew H (Florrie), mach, h 640 Park
Cooper Angye Mrs, h 112 W 17th
*Cooper Annie, r 127 Curtis
Cooper Arthur G (Mamie G), pntr, h 575 Everett
Cooper Brittie A (wid Thomas), h s s Whitaker nr Cumer av, Phoenix pk
*Cooper Charles (Liller), lab, h 1810 E 21st
Cooper Charles M (Rosa L; C M, Charles P and J J G Cooper), h 305 E Duval
Cooper Charles P (Edna C; C M, Charles P and J J G Cooper), h 225 Washington
COOPER, COOPER & OSBORNE (John C and John C Cooper Jr and Henry Plant Osborne), Attorneys-at-Law 801-804-806 Atlantic Natl Bank Bldg, Tels 716-717

BAKER & HOLMES CO.
Wholesale Grocers and All Kinds of Building Material
Tel. Private Exch. 7816 and 675 Viaduct Street

COOPER C M, CHARLES P and J J G, Attorneys-at-Law 1013-1014-1015-1016 Graham Bldg, Tel 197
*Cooper David (Rebecca), lab, r 221 Drew
*Cooper Dora E, h 1803 Louisiana
Cooper Doris T, r 4101 St Johns av
Cooper Edward, lab, h 305 Tyler av
*Cooper Edward (Eva), waiter, r 818 W Ashley
*Cooper Elijah, waiter, r 718½ Arthur
*Cooper Emma, r 1812 Morgan
*Cooper Emory (Lizzie), lab, h 915 Hickory
Cooper Ernest G (Dell), clk F E C Ry Co, h 522 Davis av, S J
*Cooper Ervin (Tarah), lab, h 1907 McConihe
*Cooper Ervin C (Lettie M), grocer 2127 Louisiana av, h 2125 Lousiana av
Cooper Eugene M, auto mech, h 320 W Union
Cooper Fenimore M, electn, r 1226 Hubbard
*Cooper Florence, nurse, r 109 Carl
*Cooper Fonzer, lab, r 108 Cleveland
Cooper Frank (Jonnie), asst treas Central Agencies Co and cashr Jax Gas Co, h 329 W 4th
Cooper Frank E (Anne M), dist supt Pullman Co, h 9 Vernon ter
Cooper Frederick H (Emily), propr Cooper Iron Wks, h Talleyrand av nr Hudson
*Cooper George, lab, r 124 Howell

M. A. BOWLIN, HOME APPLIANCE STORE
Specialists in GAS & ELECTRIC Labor Saving Devices
Phone 6437 218 W. Forsyth St.
GAS PIPING and Repairing

Hall & Pentland
CERTIFIED PUBLIC ACCOUNTANTS
304 Clark Bldg. Phone Bell 3836

DUVAL MOTOR CO. AUTHORIZED AGENTS FORD CARS
Cor Forsyth and Lee Sts.

*Cooper Glenn (Hattie), lab, h 204 Bismarck
Cooper Guy S (Don), pntr, h 531 E Adams
Cooper G R, clk H & W B Drew Co, h 28 W 24th
Cooper Harold T, chemist Wilson-Toomer Fert Co, r 1226 Hubbard
Cooper Henry C (Georgette), slsmn, h 4101 St Johns av
Cooper Henry C jr, wagon mkr, r 4101 St Johns av
Cooper Horace C, student, r 640 Park
Cooper Hugh (Anna), plmbr, h 28 Daniel av
*Cooper Ida, h 1722 Jefferson
COOPER IRON WORKS, F H Cooper Propr, Structural Steel, Machine Work and Forgings, 906 E Bay, Tel 8188
Cooper James (Ada Mae), driver, r 740 Grape
*Cooper James (Florence), lab, h 1024 Hogan
Cooper James J G (Sarah M; C M, Charles P and J J G Cooper), h 221 E Adams
Cooper Jessie, r 804 Palm
*Cooper John (Martha), lab, h 220 Jackson
Cooper John C (Cora), agt, h 1852 Riverside av
Cooper John Cobb (Elizabeth A; Cooper, Cooper & Osborne), h 326 Market
Cooper John Cobb jr (Martha M; Cooper, Cooper & Osborne), h Ortega blvd, Ortega
*Cooper Joseph (Iola), lab, r 854 Franklin
Cooper Josephine, tchr Northeast Springfield Sch, r 1852 Riverside av

ESTABLISHED 1870 PHONE 6278
J. GUMBINGER COMPANY
OPTOMETRISTS AND OPTICIANS
DR. S. P. HILL
11 LAURA STREET JACKSONVILLE, FLA.

*Cooper Julia, lndrs, r 1745 Enterprise
*Cooper Katherine, lndrs, r 802a Eagle
Cooper Katherine, nurse Riverside Hospital
Cooper Lawrence A Rev (Rebecca), h 1439 Myra
Cooper Lena M, r 320 W Union
*Cooper Lizzie, lndrs, h 310 Leila
Cooper Lloyd R, genl mgr The Riddle Boys Inc, r Kyle Hotel
Cooper Lucile, student, r 640 Park
Cooper Louise, r 214 E Ashley
*Cooper Louise, lndrs, h 1012 Hogan
*Cooper Lulu, cook, r 1508 Dellwood av
*Cooper Lula, lndrs, h 210 May
Cooper Luther H (Manamie), mach, h 2125 Perry
Cooper Mabel Mrs, h 915 E Monroe
*Cooper Madison, draymn, h 833 Caroline
*Cooper Maggie, maid, h 804 Palm
Cooper Marguerite, r 1439 Myra
*Cooper Mary, cook, r 3 Reiman
Cooper Mary, tchr West Riverside Sch, r 1852 Riverside av
Cooper Nelson D, student, r 640 Park
*Cooper Peyton (Laura), lab, h 124 Howell
Cooper Ralph, sales mgr Antietam Paper Co, r 332 W Adams
Cooper Ralph J (Ruby), service mgr Estaver & Dillman Co, h 2025 Myra

BLALOCK, YOUR TAILOR
HATTER and CLOTHIER. Always pleased to serve you.
210 W. FORSYTH PHONE 1311

B. E. HARDACRE COMPANY
GENERAL INSURANCE
Real Estate
And Surety Bonds
PHONES 6535-6536
ROOMS 314-15-16 DUVAL BLDG.

BUY JAX BISCUITS
JACKSONVILLE CRACKER WORKS PHONES 1751-1667

Cooper Randford B (Mary), h 714 Riverside av
*Cooper Raymond, pntr, r 924 W Church
*Cooper Robert (Sarah), electn, h 614 Morgan
*Cooper Robert (Emma), eng, h 1405 Robinson
*Cooper Robert (Willey), lab, h Vine w Kings rd, S J
Cooper Ruth G, r 28 Daniel av
Cooper Samuel G, eng City Water Wks, h 2118 Dancy ter
*Cooper Sarah, h 3 Reiman
*Cooper Susan, r 495 Windle
*Cooper Susie, lndrs, h 347 E Union
Cooper S C, grocer 347 E 3d, r 46 E 6th
*Cooper Thelma, cook, r 1137 5th av
*Cooper Thelma, dom, h 1803 Davis
Cooper Thomas N, transfer, r 1852 Riverside av
Cooper Virginia W, r 2407 Oak
*Cooper Wm (Rosie), lab, h 1751 South av
*Cooper Wm B (Julia), lab, h 1803 Louisiana
Cooper Wm C (Alice A), h 1226 Hubbard
Cooper Wm C jr (Frances A), undtkr 108-12 W Adams, h do
Cooper Wm G, cashr Metropolitan Life Ins Co, r 1423 Phyllis
Cooper Wm T, farmer, h e s Mac Duff av 2 n Hendricks
Cooper Wm W (Lillian C), capt Fire Sta 2, h 140 E 4th
Co-operative League of America, Mrs E M Means state agt, 308 Realty bldg

Adams, Evans & Co. Engineers and General Contractors
Paving, Road Building, Waterworks and Sewer Construction
ATLANTIC NATIONAL BANK BUILDING

Co-operative Timber Co, Wm Nightingale pres, 407 Hill bldg
Cope George (Mary), wtchmn, h 617 Palmetto av S J
Copeland Alice Mrs, clk Groover-Stewart Drug Co, r 1534 Evergreen av
*Copeland Allen, baker, r 330 North
Copeland Augusta Mrs, h 1263 E 14th
Copeland Ellen (wid John), r n e Talleyrand av nr Stone
*Copeland Farnam (Martha), lab, h 669 Bloxham
Copeland George W (Lulu), car repr, h s s Orchard 2 w Westbrook rd
Copeland Iola, forelady Jax Cracker Wks, r n s 2d av nr Sumpter
Copeland James H, police, h 2135 Main
Copeland James R (Lettie), carp, h 46 W State
*Copeland Jasper (Patsy), lab, h 522 Spruce
Copeland Jessie H (Daisy), gasftr, h 1256 E 14th
*Copeland John L, lab, r 323 E Union
Copeland John W (Alice), mach, h 1118 E 12th
*Copeland Julia, lndrs, h ft of Hendricks av, S J
COPELAND LEWIS L (Luelle), Optometrist 122 Laura, Tel 2887, h 2012 Perry (See right top lines and page 47)
*Copeland Lillie, soft drinks 20 Pawhattan, h do
Copeland Maggie, chief opr Bell Tel Co, r 1534 Evergreen av
*Copeland Mary, lab, r 435 Dora
Copeland Nathan D, eng, r n s 2d av nr Sumpter
*Copeland Otis, firemn, h 437 Spruce

W. E. LAW & CO. BUILDING MATERIALS
WHOLESALE ONLY 401-403 HILL BLDG PHONE 6915

RENT A NEW FORD and DRIVE IT YOURSELF
THE FORDIT CO.
804 Laura St. Phone 1171

CUMMER LUMBER CO.
MANUFACTURERS CYPRESS LUMBER and CRATE MATERIAL
Office 453 St. James Bldg.

Certain-Thyson Milk Co.
MILK CREAM BUTTER
Cor. W. Forsyth and Myrtle Ave. Phone 8611

Copeland Robert E (Ruth), police, h 904 Parker
*Copeland Rose, lndrs, h 729 W 21st
*Copeland Ruby, lndrs, r 1237b Davis
Copeland Silas M (Minnie), phys, 320 St James bldg, h 602 Chelsea av
Copeland Stephen W (Lillie E), mech, h 1126 E 16th
*Copeland Walter, firemn, r 321 Magnolia
Copeland Wm, car insp, r 1263 E 14th
Copeland Wm (Verna), driver, h 219 Lee
*Copeland Willie, lndrs, h 435 Dora
Copp Cyril C, atty 804 Atlantic Natl Bank bldg, r 3541 Oak
Copp Dibert, clk Southern News Co, r 254 Victoria
Copp Francis A, phys 327 St James bldg, h 3541 Oak
*Coppage Albert (Blanch), waiter, r 1638 Albert
Coppage Richard E (Jessie), carp, h 2306 Florida av
Coppedge Benjamin G (Hilda), slsmn, h n s St Johns av w Hamilton, St Johns pk
Coppedge Clarence F (Bonie C), br mgr Miller Rubber Co of N Y, h Herschell cor Magnolia av
Coppedge John C (Ruth), plant supt, h 2904 Walnut
Coppedge Wayland T (Carrie M), bkpr Seaboard Dredging Co, h 1831 Swift
*Corbert Earle (Nellie), lab, r 718½ Johnson
*Corbett Aleatha, r 49 Cemetery

HARRY F. FROMME
INSURANCE
Atlantic National Bank Bldg. Phone 6655
CASUALTY
FIRE
LIVE STOCK
SURETY

Corbett Arthur O (Mamie), boarding 339 W Adams, h do
*Corbett Cato (Frances), cigar mkr, h 1226 Darwin
*Corbett Clifford, porter, h 1805 3d
Corbett Ida, opr W U Tel Co, h 22 E Duval
Corbett John A (Gertrude D), steward, h 1327 Hubbard
*Corbett Massielee, cigar mkr, r 601 Cleveland
*Corbett Phelix H, tmstr, h 49 Cemetery
Corbett Sarah C (wid Aaron), dom, h 2031 Phoenix av
Corbett Walter P (Maymie S), pres Walter P Corbett & Son, h 230 Gilmore
Corbett Walter P & Son, Walter P Corbett pres, mgrs Prudential Ins Co, 510 Consolidated bldg
Corbett Wm Thomas (Kate C), ticket agt Union Station, r 1624 Hubbard
Corbin Earl, hlpr Globe Charcoal Co, r Panama
Corbin Hortense (wid Wm R), r 2223 Park
Corbin John J, r 512 W Ashley
*Corbin Rufus (Donilla), shoe maker, h 1606 Lee
Corbitt Anna, cook, h 4 Curtis av
*Corbitt Ashbury B (Anna), mach, h 508 Tyler
*Corbitt Charles (Emetter), porter, h 1921 Windle
*Corbitt Dejah (Mary), baggagemn, h 221 W State
*Corborn Osborne (Rachel), lab, h 1131 Albert
Corces Charles C (Nettie G), inspr, h 111 W 11th
Corces Ramiro, cigar mkr, r 409 Spearing

THE DENBY SEED COMPANY
Tested and Quality Seeds. All Seeds and Plants in Season.
Poultry Feed, Supplies and Remedies. Tel. 2813. 125 E. Bay St.

FRENCH MIRROR PLATE GLASS CO.
MANUFACTURERS OF FRENCH PLATE MIRRORS, BEVELING, SILVERING AND RE-SILVERING
533-535-537 E. BAY ST. TEL. BELL 1572

Wilson, Otwell & Cone, Inc.
ENTERPRISE and STOCKTON STS. PHONE 601
Boxes, Crates, Barrels, Cross Arms
LUMBER

Union Furniture Co.
702-710 FLORIDA AVENUE
PHONE 3104

Cord John J (Agnes B), dept mgr E S Paine Laundry Co, h Ida, Lem Turner pk
Cordaro Charles (Helen), dry goods 128 Myrtle av, S J, h Alabama av, S J
Cordero Oscar W (Agnes O), levermn, h 12 15th, M H
Cordes Ann W, draftsmn Greeley & Benjamin, r 1447 Forbes
Cordes Charlotte D, steno Jax Traffic Bureau, r 1447 Forbes
Cordes Henry B (Eleanor B), clk, h 1447 Forbes
Cordes Lewis S (Alma), ship clk C W Zaring Co, h 815 College
Cordner Della (wid Wm H), r 1404 Walnut
Cordner Wm H, dept mgr Chase & Co, h 1404 Walnut
Cordon Oscar F (Lola), foremn, h 138½ E 9th
Cordray Fred L, driver Model Laundry Co, h Norwood
Cordray Gerald J, clk J P Cordray, r 17 W 11th
Cordray Joseph P (Effie), meats 336 Main, h 17 W 11th
Cordray Josêph P jr, clk J P Cordray, r Y M C A
Cordray Wm D, meatctr, r 305 W Duval
*Core Richard, lab, r 766 W Orange
Corey George S, grocer 53 E 16th, h do
Corey Thomas S, clk G S Corey, r 53 E 16th
Corin Benjamin, musician, r 822 May
*Corley Bolssie, hlpr, r 1429 Harrison
Corley Edward, lab, r s s E 24th nr Phoenix av
*Corley Floyd (Florence), lab, h s s E 24th nr Phoenix av

PORTRAIT AND COMMERCIAL PHOTOGRAPHY
THE WOODWARD STUDIO, INC.
"Where Your Heart is, Your Photograph Ought to be"
Phone 2211 Twenty-One West Adams Street

CORLEY JOHN J, with Neill Corley, r 2030 Riverside av, Tel R-1163
CORLEY NEILL (Ruth), General Insurance, Agent North British & Mercantile Insurance Co of England, Globe and Rutgers Fire Ins Co of N Y, Camden Fire Insurance Co of Camden N J and New Jersey Insurance Co of Newark N J, 7 W Forsyth n w cor Main, Tel 5050, h 2030 Riverside av, Tel R-1163 (See back bone and page 32)
*Corley Wm (Armetter), auto mech, h 1147 Davis
Corliss George E (Ethel T), inspr, r 331 E Forsyth
*Corlley Samuel B, porter, r 724 W Ashley
Cormerias John, acct 411 Dyal-Upchurch bldg, r Ortega av, Ortega
*Corn Bessie, cook, r 404 North
*Cornage Sarah, lndrs, h 729 Minnie
Corneil Christopher J, foremn, r 339 W Adams
*Cornelius Anne, h 1017 Hogan
Cornely Henry P (Ruth M), music tchr 405-6 Duval bldg, h 218 Ocean
Cornett J A, clk Barnett Natl Bank, r 417 Washington
*Cornish Emma, lndrs, h 346 E Union
Cornish Josie (wid A B), h 748 Lackawanna av
Cornutt Alexander (Martha), wtchmn, h 417 Washington
Cornutt Joseph A, clk, r 417 Washington
Cornwall Bryan, clk Fla Times-Union, r 21 W 3d
Cornwall Ruby, nurse, r 365 W 10th

McCARTHY & LEU
WHOLESALE AND RETAIL DEALERS IN HARDWARE AND MILL SUPPLIES
105 JULIA, COR. FORSYTH TELEPHONE 8113

H. C. WELLER CO.
1208 Graham Bldg. Jacksonville, Fla.
RELAYING RAILS, RAILWAY AND CONTRACTORS' EQUIPMENT

N. D. Suttles & Co.
Real Estate, Loans, Insurance
212 W. Forsyth St. Bell Phone 5131

TELFAIR, STOCKTON & CO.
REAL ESTATE—MORTGAGES—INSURANCE
CORNER LAURA and DUVAL STS. PHONES 82 and 83

Cornwall Samuel C, phys director Y M C A, r 21 W 3d
Cornwall Stephen N (Dora J), real est slsmn, h 21 W 3d
Cornwall Stephen N jr, slsmn, r 21 W 3d
Corom Salie (wid George), grocer 912 Florida av, h do
Corona Cigar Co, J H McManus pres, F R C Koester sec-treas, cigar mfrs 423½ E Bay
Coroneas Andrew (Maggie), billiards 188½ Main, h 8, 421 do
Coroneas Andrew jr (Nathalie), mgr Andrew Coroneas, h 617 Grape
Coroneas Louis F (Belle), slsmn, h 26 E 5th
Correns Ezekiel T (Edith), slsmn Am Bakeries Co, r 1219 E 19th
Corry Charles T, h 130 W 16th
*Corry Elmo, lab, r 1771 Evergreen av
Corry Olive, clk, r 130 W 16th
Corse Herbert M (Careta), dept mgr M Corse, h 501 Gilmore
CORSE MONTGOMERY (Annie), Dealer in Wood, Coal and Building Material, Yard and Office s w cor E Monroe and Palmetto, Tels 190 and 1305, h 401 E Monroe (See page 19)
Cortadellas Raymond (Frances), garage 2299 Lackawanna av, h 2332 Woodstock
Corupi Andra (Kola), peddler, h 708 W Adams
Corvan Mary A Mrs, h 1231 Main

See Us for Business Opportunities
INTERSTATE EXCHANGE COMPANY
Business Brokers, Real Estate, Rentals, Loans, Exchanges Negotiated on Real Estate or Personal Property anywhere in the U. S.
221 DUVAL BUILDING PHONE 4143

Corwin Frank L (Estelle G), Fla frt agt Central of Ga Ry, h 1251 Riverside av
Coryell Fred F (Ida), sign pntr, h 303 E 2d
Coslow D Roy, mach, r 42 W 5th
Coslow George R, student, r 42 W 5th
Coslow James E (Mary), clk, h 42 W 5th
Coslow Marion L, student, r 42 W 5th
Cosmo Juanita, h 1431 Goodwin
Cosmos James J, shoeshiner 213 W Bay, r 522 W Monroe
*Cosson Oscar (Cennie), lab, h 18 Curtis av
Costa Aaron (Annie), clk, h 1330 Claude
Costa Alfred, carp, r 1330 Claude
Costa John (Amelia), carp, h 204 Florence
Costas John (Audrey; Bay St Quick Lunch), h 518 Riverside av
*Costella Carrie, cook, r 425 Park
*Costello Harrison (Pearl), chauf, h 1209 Julia
Costello James, checker, r 125 E Adams
*Costello Pearl, lndrs, r 1209 Julia
*Coster Elias (Ethel), lab, h 132 Cleveland
Costin Wm H, r 1622 Liberty
*Coston Anna, lndrs, r 1018 Cleveland
*Coston Bessie, dom, r 1345 Louisiana
*Coswell Elzie (Nettie), driver, r 1006 W Duval
*Cotridge Lena, r 125 Curtis av
Cotsonis Tony, propr Red Star Beef Mkt, r 414 W Monroe

P. J. DOUGHERTY ROOFING of All Kinds
Roof Repairing My Specialty
ABSOLUTE SATISFACTION GUARANTEED
1822 WAMBOLDT ST. PHONE 1622

Southern Art Glass Co. Mrs. MEMORIAL of WINDOWS
850-858 Florida Ave. Bell Phone 203

BRICK AND TILE
Louis C. Rivas Co.
Foot of Julia St., Phone 7874

R. L. SLAUTER | PLUMBING
131 EAST FORSYTH STREET | FURNACE & ROOF REPAIRING
Phone 2773 Res. R-1922

Cotter Ernestine (wid Aubrey), slsldy, r 1748 Rosselle
Cottingham Wm T, propr Ohio Hotel, r do
*Cotton Ezra (Hattie), lab, h 1422 Franklin
*Cotton Florence, r 857 Franklin
*Cotton Lillie, r 1416 Swift
*Cotton Mary, r 857 Franklin
*Cotton Mary, nurse, r 1427 Jefferson
*Cotton Samuel, lab, r 132 Cleveland
Cottrell Alice S (wid Joseph B), h 440 E 1st
*Couce James (Kate), lab, h 2225 Mars av
Couch John P, mgr Fla Help Supply Co, r 112 W Bay
Couch Elmere E (Ecie), h 142 Palmetto av, S J
Couch John P, mgr Fla Help Supply Co Inc, r 112 W Bay
Coughlan James H (Marie C), agt F C Calkins & Co 1518 St Johns av
Couillard Frances, steno, r Hubert Couillard
Couillard Hubert (May), cabt mkr, h Arapahoe av, Ortega
Couillard Lucille, steno, r Hubert Couillard, Ortega
Couitt Thomas E (Vina), foremn, h 216 Henry
Coulon James C, slsmn Atlanta Billiard Supply Co, r 912 W Monroe
Coult Abel A (Gladys), sec Fla Development Board, h 213 Rosselle
Coulter Clyde D, cond, r 756 W Monroe

BONDS FOR INVESTMENT
All Listed Securities Can Be Bought on Our 20-Pay Plan
The L. K. Riley Co., Inc., 40 Buckman Bldg. Phone 40

Coulter Edgar D (Mildred), h s s Lackawanna rd nr MacDuff
Coulter Lena M, steno, r 435 W Monroe
Coumas Manuel (Florence), waiter, h 523 E Adams
Coumas Nicholas (New England Quick Lunch), 523 E Adams
Council Bessie, steno Miami Steamship Co, r 223 E Duval
*Council Henry (Connie), lab, h 714 Newnan
Counsel Henry J (Myrtle), mech, h 9 E McLean av
Counts Herbert W, phys 213 Hill bldg, h 2133 Pearl pl
Counts John F (Laura G), collr Richmond Trading Co, h 2960 Evergreen av
County Jail, 401 E Beaver
COUNTY OFFICERS, See Duval County Officers
Courier Wm H (Ruby), marine eng, h 1310 E Monroe
Court House, n w cor Market and Forsyth
Court House Garage, W H Hunnicut mgr, 214 E Forsyth
Courter Genie, r 115 Fitzgerald
*Courtney Belle, lndrs, r 722 Lee
*Courtney Christina, lndrs, r 1410 Madison
*Courtney Floretta, bkpr, r 1130 Ionia
*Courtney Gertrude, lndrs, r 748½ W Ashley
Courtney Holland, deliverer, r 1013 W State
*Courtney James (Nettie), clk Leo Courtney, h 1236 E Union
*Courtney James R jr (Voricies), porter, h 335½ E Beaver
*Courtney Jessie (Julia), porter, h 1017 Julia
*Courtney Lem, lab, h 1410 Madison
*Courtney Leo (Floretta), fish 522 Broad, h 1130 Ionia

JOAN
Importers and Designers of High Class Millinery
The Paris Shop of Florida, 205 Hogan St, Tel. 1222

SEASHOLE FUNERAL PARLORS
COMPLETE FUNERALS AT MODERATE PRICES
AUTO AMBULANCE SERVICE
9 CLAY STREET
PHONE 6713

R. R. Rosborough
Telephone me today lest you forget
PHONES 8190-8191
303-4-5 Dyal-Upchurch Bldg.
General Insurance
Leading Companies
Maximum Protection
Minimum Cost

"KEEP MOVING!"
Call Phone 6470
SUDDATH MOVING AND STORAGE CO.
Household Goods Moved, Stored, Packed, Shipped
Reasonable Prices Excellent Service
OFFICE and WAREHOUSE, 626 WASHINGTON ST.

*Courtney Ruth, lndrs, h 1410 Madison
Courtney Wm R, slsmn Seminole Tailoring Co, r 122 Clay
Courts Allen W (Edith), asst supt Life & Casualty Ins Co, h 48 W 16th
Cousins George (Christine), h 15 Garfield
Coutant B Lee (Ella B), watchmn, h 1730 Wambolt
Coutant Will E, clk, r 1230 Hubbard
*Coverton Wm, chauf, r 1788 Prince
*Covington Agnes, lndrs, r 541 Park
COVINGTON CO, R V Covington Pres, J W PettyJohn Vice-Pres, E E Hall 2d Vice-Pres and Mgr, M G Phillips Sec-Treas, Whol Dry Goods and Notions 301-313 E Bay, Tels 759 and 547
Covington Henry L jr (Maie D), pres-treas Standard Clothing Co), h 34 MacDuff av E
*Covington Henry T (Eliza), lab, h 541 Park
*Covington Ira, r 733 W Beaver
*Covington Maggie, lndrs, r 541 Park
*Covington Oliver (Mamie), lab, h 733 W Beaver
Covington Robert V (Nenie), pres Covington Co and Hutchinson Shoe Co, h 135 E Monroe
*Covington Rosa, lndrs, r 603 Lime
Covington Victor M, slsmn Covington Co, r 135 E Monroe
Cowan Albert H, slsmn Harkisheimer Co, r 1634 Riverside av

SAMUEL C. TAYLOR CO., Inc.
RENTAL AGENTS
REAL ESTATE—INSURANCE—LOANS
PHONE 1773 10 OCEAN ST.

Cowan Floyd L (Gertrude), baker, h 114 E 10th
Cowan Harry G (Ruth), v-pres and gen mgr Finley Method Co, h 1634 Riverside av
Cowan Hugh B, slsmn Gamble & Stockton Co, r 1061 Oak
Cowan Hugh H (Hull & Cowan), r 237 W Forsyth
Cowan Ida V (wid Wm H), r 10 E Forsyth
Cowan Margaret (wid James C), r 1061 Oak
Cowan Margaret E, r 816 E Duval
Cowan Nellie L, atty 9 Ocean, r 125 do
*Cowan Rosa, dom, h 748 W Ashley
Cowan Sydney K, slsmn Gulf Refining Co, r 1061 Oak
*Cowan Wm T Rev (Anna), h 1049 Spearing
Coward Harry, clk Barnett Natl Bank, r 1038 E Ashley
Coward Katherine, r 1545 Oak
*Coward Samuel (Mary), lab, h 1901 Illinois
Coward Wm L (Jennie), clk, h 1213 Rushing
Cowart Charles W (Viola), mtrmn, h 625 College
Cowart Emma G, cashr, r 107 W 5th
Cowart Harmon R (Sallie), h 556 (656) Spruce
Cowart James N, driver, r 830 Chelsea av
Cowart Juanita, waitress, r 33 W Adams
Cowart Laura (wid Zaide), clk Monticello Drug Co, h 1311 E 16th
Cowart Martha M Mrs, h 830 Chelsea av
Cowart Otis J (Helen), ship carp, r 319 Carmen
Cowart O J, waiter, r 431 W Duval

CHAS. H. MEREDITH
Tel. 3715 809 East Bay St.
PLUMBING, HEATING, ROOFING AND TINNING

THE LETTER SHOP
12 U. S. TRUST BLDG.
PHONE 1626
MULTIGRAPHED LETTERS
In any quantity. Stenographers furnished on call. Typewriting and Copying Work prepared by competent operators

ZENZER IRON WORKS
Blacksmith, Machine and Boiler Shop
Prompt Attention Given Rush Orders
J M ZENZER Prop
911 E Bay St. Phone 6103

Robinson Motors Co.
PIERCE ARROW and LINCOLN MOTOR CARS AND TRUCKS
908-910 MAIN ST.
TEL. 6927

Cowart Paul (Effie), inspr, h 321 E 5th
Cowart Thomas, city firemn, r 352 Riverside av
Cowart Wm, clk, r 202 E 1st
Cowart Wm B (Clotelle), trimmer, h 426 E 6th
*Cowary Edward, lab, h 1359 E 16th
Cowden Albert B (Maud; Ennis-Cowden Co), h 2910 Herschel
Cowell Verne, bkpr V E Jacobs Co, r 1303 Laura
Cowett Juanita, waitress, r 33 W Adams
Cowgill Charles C (Pearl), carp, h 1035 E Church
Cowgill Stephen P (Sarah A), farmer, h 818 E 14th
Cowles, see also Coles and Cole
Cowles Harry M (Katie C; Nu-Style Window Co), h 209 E 19th
Cowles John S, atty 307 Law Exchange bldg, r 34 W 7th
Cowles Maxie Mrs, cashr Jefferies Mkt, r 3025 Hubbard
Cowles Nellie (wid John), r 611 Dellwood av
Cowles Nettie E (wid Mills), r 209 E 19th
COWLES WM T SR (Annie P), Attorney-at-Law 307-310 Law Exchange Bldg, Tel 8059, h 34 W 7th
COWLES WM T JR (Hazel), Reporter Times-Union and Atty 3 Title Bldg, h 1610 Clark
Cowperthwaite Milton (Harriet), pharm Thomas Clarke, 314 E 4th
*Cowser John C, h 1031 E 15th
Cowsill Charles, clk Patterson Brokerage Co, r 304 W Duval

W. M. McCRORY CO. General Insurance Surety Bonds
56 W. Bay St. Tels. 3195-6-7

Cox Ada W (wid Holt), h 131 E Adams
Cox Albert B (Catherine), steward, h 32 E Union
Cox Albert E, student, r 3102 Liberty
Cox Alvin S (Sadie), mtrmn, h 5 E Jackson
Cox Apartments, 701-05 Riverside av
Cox Bell, steno Groover-Stewart Drug Co, h 1218 E Church
*Cox Bettie, lndrs, r 1730 Florida av
Cox Brooker J (Emma G), mgr Duval Hotel, h do
*Cox Caleb, cook, r 122 E State
*Cox Carrie, maid, r 2310 Davis
*Cox Carrie E, dressmkr, r 715 W Church
*Cox Catherine, lndrs, h 1886 3d
Cox Charles C, clk Jefferies Mkt, r 327 E Forsyth
*Cox Conover, confr 204 S Myrtle av, h 1520 Pelican
*Cox Douglas, r 314 Caroline
*Cox Douglas (Jannie), porter, r 910 Cedar
*Cox Earl, lab, r 1109 E 3d
Cox Edward D, pntr, r 1449 Railroad av
Cox Eliza A (wid Henry), r 1540 Market
Cox Ethel, slsldy, r 1540 Market
*Cox Frank (Rosa), lab, h 822 Cleveland
*Cox George, hlpr, r 1016 Kings rd
Cox Gladys, steno Doggett, Christie & Doggett, r 340 E Adams
*Cox Gussie, lndrs, r 919 W State
Cox Hattie (wid Edward), h 1604 W 21st
Cox Henry T (Nora), slsmn, h 2015 Liberty

H. I. SIRMANS, President WILLIAM McCARREL, Sec. and Treas.
FLORIDA PROTECTIVE ASSOCIATION
CRIMINAL AND CIVIL INVESTIGATIONS
Phone 4068 Offices 302-304 Hill Bldg. Night Phone 7098-J

Coal Telephones 3337, 3338 Logan Coal & Supply Co. 666 E. BAY ST. Coal

JACKSONVILLE CONCRETE PRODUCTS CO.
530 RIVERSIDE AVE. FRED C. HEDRICK, Manager PHONE 678
BLOCKS AND BUILDING UNITS TILE SIDEWALKS CONCRETE PAVEMENTS

PHONE 1215 **Jacksonville Furniture Co.** 835 W. Adams Street

*Cox Herbert (Flossie), fish 1008 Myrtle av, h 1826 Prince
*Cox Isaac (Mary), lab, h 2212 Illinois
Cox Joseph B (Ida A), contr, h 3102 Liberty
Cox Joyce, cashr Sanitary Beauty Parlors, r 106 Riverside av
Cox J Thomas, r 1304 Myrtle av
Cox Katie, steno Willys-Overland Inc, r 123 E Adams
*Cox Lauretta, h 1810 Davis
Cox Leah M, r 1218 E Church
Cox Lenah B, bkpr, h 1218 E Church
Cox Lottye, steno, r 1351 Market
Cox Lula (wid F M), housekpr 146 E 3d
Cox Mildred S, h 1410 Walnut
Cox Roy U (Edith), electn, r 641 Oak
Cox Sarah V (wid Wm), h 1351 Market
Cox Thomas M, mgr Crown Cork & Seal Co, r 7, 701 Riverside av
Cox Vernon Edgar, teller Barnett Natl Bank, r Y M C A
Cox Victor I, chief clk Sou Ry System, r 133 E Adams
Cox Wilbur C, opr W U Tel Co, r 1351 Market
Cox Willard H (Lula), steward Windsor Hotel, h 1227 Winthrop
Cox Wm A, barber T F Pless, r 408 Cornelia, S J
Cox Wm H (Ella M), broker, h 21 E 17th
Cox Winnie, clk The Letter Shop, r 218 E 1st
Coxe Richard, tailor, r 400 Hendricks av, S J

CLIFFORD A. PAYNE
Insurance in All Its Branches
MORTGAGE LOANS
Phone 1047 9th Floor Bisbee Bldg.

Coxetter Dunham, opr W U Tel Co, r 230 E Forsyth
Coxetter Julia (wid Ferdinand), r 325 E Forsyth
Coxwell Flora M (wid Charles W), h 2203 Lydia
Coxwell John W, electn, r 2203 Lydia
*Coy Oilie B, r 1012 W Adams
Coyan Robert (Ethel), tinner, r 116 Davis, S J
Coyan Robert L jr, ship clk Fla Metal Products Co, r 116 Davis, S J
Coyle Daniel I, clk Barnett Natl Bank, r 502 W 18th
Coyle Hubert M, mech, r 502 W 18th
Coyle Wm P (Minnie L), br mgr Whiddon's, h 502 W 18th
Coyne Frances, lndrs, h 1042 W Ashley
Coyne J Prince (Tessie; Columbia Battery Service), h 2030 Herschel
Crabb John W (Ethel), eng, h 142 May
Crabbe Benjamin, clk, r 339 W Adams
Crabtree Albert M (Marine Garage), h 1455 College
Crabtree Cecil L, foremn Marine Garage, r 1455 College
Crabtree Frank M (Laura; Marine Garage), h 2615 Herschel
Crabtree George W (Lena), soft drinks 31 E Bay, 201 W Forsyth and cigars 24 Main, h 223 W 8th
Crabtree John O (Frances A; Marine Garage), h 1455 College
Crabtree Walter R (Marine Garage), r 1455 College
Cracraft Alonzo, mach, h s s 48th 2 e Fraileigh av, Norwood
Craddock Leonard A (Laura), baker, h 514 Cedar

Herndon & Ford Co. REAL ESTATE RENTALS LOANS FIRE INSURANCE
805 Main St. Phone 1919

BAGGAGE PHONES 112 and 87
WHY YOU SHOULD USE THE JACKSONVILLE BAGGAGE & CAB CO.: Their drays do nothing but haul baggage. For quick service we have men in the baggage room. We call for your checks free of charge and deliver your trunk. Our dray check is the only check recognized by the Jacksonville Terminal Co. Office, Union Station.

AMERICAN ELECTRIC CO. FEDERAL ELECTRIC SIGNS
128 E 4th
Tel. 8453

Jones Lumber Co.

"QUALITY and SERVICE"

*Craft Alfred, lab, r 705 E Union
*Craft Maynard, lab, r 1004 W Duval
Cragin Harry L (Ruth), swtchmn, h 805 Perry pl, S J
*Craig Andrew (Annie), collr, h 523 Charles
CRAIG BROS COMPANY, James A Craig Pres, Clothing Emporium and Men's Outfitters, Agents for Dunlap and Stetson Hats, 113 W Forsyth, Tel 1778 (See page 44)
Craig Charles C, plstr, r 40 E 3d
Craig Elizabeth, h 208 E Ashley
*Craig Emma, cook, h 536 W Union
Craig Fred E (Irene E), clk, r 433 E 7th
Craig Gussie O Mrs, clk Sou Ry, h 130 W 40th
Craig Helen E, student, r 235 W 5th
Craig James (Elsie), mgr, h 1920 College
CRAIG JAMES A (Clara Belle Rich), Pres Craig Bros Company, h 233 W Duval, Tel 1807
Craig Jeanie, nurse 40 E 3d, r do
Craig John R (Gussie O), clk St Johns River Terminals, h 130 W 40th
Craig Joseph (Josephine), eng, r 1942 Herschel
Craig Marion B (Elizabeth), justice of the peace 11th dist 18 Clay, h 235 W 5th
*Craig Ollie, r 536 W Union
Craig Rollin W (Emily), steno U S S Board, h 1410 Clark

BROWN BATTERY CO.

222-224 W Adams Phones 888-988

BATTERY SERVICE TO ALL

Six Years of Battery Service in Jacksonville

Craig Wm (Jane), plasterer, h 40 E 3d
Craighead Alexander (Margery), sec-treas Jax Whse & Dist Co, h 5 Seminole rd
Crain Otis G (Irene), gen bkpr Barnett Natl Bank, h 217 E Ashley
Cramer, see also Kramer
Cramer Anna Mrs, housekpr Interstate Hotel, r 818 W Bay
Cramer Henry T (Cecilia R), mech, h 1725 Pearl
Cramer Howard (Stella), eng, h 205 E Adams
*Crampton Lucy, h 1024½ Hogan
Crandall Charles (Lena), carp, h 597 Marion av, S J
Crandall Emma, fitter, r 521 Main
Crandell Birdie Mrs, cashr Hotel Mason, h 17 E Duval
Crane Co, J R McCaghren mgr, plumbers' supplies 502 Hill bldg
Crane Dwight W, student, r w s Dupont Circle 1 e St Johns av, Arden pk
Crane George H (Lizzie M), mgr Armour & Co, h Dupont Circle, Arden pk
Crane Grant C, pres Royal Palm Oil Co, h Dupont Circle
Crane Joseph R (Pansy), clk Natl Biscuit Co, r 221 17th
*Crane Leonard (Minnie), lab, h 927 Forest
Crane Reuben B (Eula), clk P & O Steamship Co, h 3 Lauderdale apts
Crane Wm C, electn, r 216 Lackawanna av
Cranford John J (Edna), carp, h Edwards av cor Sprague

"DEPENDABLE" Brass, Bronze and Aluminum Castings

PERFECT SERVICE AND QUALITY

THE C. I. CAPPS CO. 1224 Adams St. Telephone Bell 5114

Drink Coca Cola in Bottles

Jacksonville Ship Chandlery Company

SUCCESSORS TO HUSSEY & COPP

The Largest Ship Chandlery Co.
The Largest Sail Makers and Ship Riggers on the South Atlantic Seaboard
239 E. Bay St., Cor. Market St.

J. C. HALSEMA MFG. CO.
LUMBER MANUFACTURERS, WHOLESALE AND RETAIL
WINDOW AND DOOR FRAMES—ROOFING
Mill and Office, 9th, Cor. Ionia Tels.: Bell 306-761

Cranford Julia V (wid J A), h 859 Riverside av
CRANKLESS ENGINE CO, E H Armstrong Pres, F S Tousey 1st V-Pres and Sec, J L Doggett 2d V-Pres, W H Tucker Treas, Office and Plant Pearl at 14th, Tel 7711
Crapps Norman (Elva), chauf, r 1418 Evergreen av
Crater Sanford S, confr w s Lake Shore dr nr 64th, h do
*Cratic Nettie, r 1641 8th av
Craven Alton T, clk A C L, r 1515 Evergreen av
Craven Emma (wid Thomas), dom, h 1515 Evergreen av
Craven James V (Eula M), city firemn, h 916 E Ashley
Craven Melvin A (Vera), drugs 702 W Ashley, h 1632 Rosselle
Cravens Edward S, buyer Rosin & Turpentine Export Co, res Arlington Fla
Cravens Mozell Y, clk Screven Bond Motor Co, res Arlington Fla
Cravens Vera, tchr Central Riverside Sch, r 1630 Rosselle
*Crawford Adaline, r 301 Hopkins
*Crawford Anna, lndrs, r 1714 Johnson
Crawford Annie, lndrs, h 135 E Beaver
*Crawford Ardell, student, r 119 Magnolia
Crawford Carl G (Annie), bkpr C H Meredith, h 2206 Main
Crawford Catherine A (wid C W), h 214 Spearing
*Crawford Clara, lndrs, r 732 Davis
Crawford Clara A (wid Rev Clark), h 3541 Riverside av

McCANTS-HALL CO. Ford THE UNIVERSAL CAR **AUTOMOBILES**
Authorized Dealers
Phones 376 and 377 214 East Bay St.

Crawford Clayton (Chester), mech, r 1173 Lackawanna av
*Crawford Clover, lab, r 1431 E Beaver
Crawford Edna C, steno Jax Realty & Mtg Co, r 214 Spearing
*Crawford Edward, lab, r 110 Leila
*Crawford Elias (Lula), swtchmn, h 1058 Corning
*Crawford Emma, lndrs, h 1888 3d
Crawford E Lawton, city firemn, h 220 Parker
Crawford Fannie, r 637 Oak
*Crawford Frank, lab, r 1888 3d
Crawford Frank A (Addie; Dixie Poultry & Produce Co), h 214 Spearing
Crawford Giles P (Maddie), clk Sou Ry, r 1550 Herschell
Crawford Gladys, slsldy, r 206 Florence
*Crawford Gordon (Annie), bellboy, r 1007 W Church
Crawford Grace Mrs, clk H & W B Drew Co, r 2133 Lydia
CRAWFORD HOWARD E (Iris), Dist Mgr Starr Piano Co, h 1558 Silver
Crawford H Lynn (Mabel), adv solr Metropolis, h 209 E 7th
Crawford H Lynn jr, r 209 E 7th
Crawford Ina, r 209 E 7th
*Crawford Isaac, swtchmn, r 1058 Corning
CRAWFORD JAMES C (Eva C; Duval Motor Co), Lee and Forsyth, Tels 7077-7577, h 222 W 8th, Tel 4925-W
*Crawford Jessie, cook, r 1135 W Church
Crawford John T G (Paula C), atty 610 Bisbee bldg, h 2601 St Johns av

STRICKLAND & TRAVIS
INSURANCE AND SURETY BONDS
402-406 BISBEE BLDG. PHONE 5231

ELLIS, CURTIS & KOOKER
Civil Engineers and Surveyors
Drainage and Highway Sewerage
and Railroad Work Blue Prints
Phone 948
Rooms 211 to 215 Realty Bldg.

L. C. HENDRYX BUICK SERVICE
S. W. Corner Sixth and Walnut, Rear 336 East Sixth
TELEPHONES
DAY 347 NIGHT 6514
ALL WORK GUARANTEED

INDEPENDENT LAUNDRY CO., Inc. | We are Independent of the Laundry Trust. 1060-1062 Washington St. | PHONE Bell 7200

*Crawford Joseph (Mary), electn, h 119 Magnolia
Crawford Julian W, clk Goodyear Tire & Rubber Co, r 1434 Hubbard
Crawford Luke (Annie G), slsmn, r 2133 Lydia
Crawford Maidee A Mrs (Daffodil Tea Room), r 1550 Herschell
*Crawford Mamie, lndrs, r 814 Blanche
*Crawford Mattie, r 1709 Morgan
Crawford Miles (Fannie), carp, h 449 E 3d
*Crawford Montha, r 1324 Grant
Crawford Paul F, clk Am Ry Exp, 42 W Beaver
*Crawford Robert (Mannie), chauf, r 1040 W Duval
*Crawford Robert (Mollie), draymn, h 522 Dora
Crawford Robert H, asst mgr Fla Title & Guaranty Co, r 709 Park
*Crawford Robert P (Pearl), atty 510 W Adams, h 400 Elm
Crawford Roy H (Laura B), buyer, h 116 E Ashley
Crawford Ruben (Nora), carp, h 206 Florence
Crawford Ruth P, tchr, r 3541 Riverside av
Crawford Thomas H (Hattie R), steno Atl Natl Bank, h 2144 Boulevard
Crawford Thomas L (Martha), blksmith, h s s Kingsley 1 e Garfield
Crawford Thomas M, mech, r 2146 Market
Crawford Wm B (Elinor), lieut police, h 637 Oak

BRICK Face, Fire, Building, Common, Texture.
Gamble & Stockton Co.
327 Laura St. Phone 1522

Crawford Wm J (Alma S), brakemn, h e s 2d 1 s Alton
Crawford Zed J, membership sec Jax Chamber of Com, r Y M C A
*Crawley Mabel, h 928 W State
Crawley Wm H, barber, r 221 W Bay
*Cray Charles (Quintilla), lab, h 1708 Illinois
*Cray Essie May, student, r 1708 Illinois
*Creal Charles (Ruth), lab, h 1337 W Duval
Creaser Nano (wid Thomas), r 928 Park
CREASEY CORPORATION THE, J B Smoot Mgr, Wholesale Grocers Union Term Whse Bldg, Tel 2799
CREDIT CLEARING HOUSE THE, F L Bauer Mgr, Credit Recommendations, Adjustments, Collections and Investigations, 409 Duval Bldg, Tel 1542
Cree Alice M (wid Alvin), h 1524 Myra
Creech Jesse E (Lila K), mgr Jax-St Johns River Bridge, h 133 E Adams
Creech Lila K Mrs, slsldy Mrs De'Arville Goodwillie, h 133 E Adams
Creek Ellin, driver, r 754 W Adams
Creekmoore C A, hlpr, r 511 W Adams
Creekmore Flossie, steno Fla Public Health Assn, r 315 E Monroe
Creekmore Mattie, clk S A L Ry, r 315 E Monroe
Creighton James J, r 1101 Cedar

Medlin-Peacock Buick Co.
Phone 6013 503-5-7 W. Adams St.

ATLANTIC JEWELRY COMPANY
Watches, Clocks, Cut Glass, Silverware
USE AS YOU PAY
S. L. BEIGHLEY, President
W. P. RUSSELL, Secretary-Treasurer
Watch and Jewelry Repairing a Specialty
201 BROAD ST., COR. ADAMS
TELEPHONE 1485

SJOSTROM AUDIT COMPANY (Inc.)
10-14 Baldwin Bldg. Telephone 7281
CONSULTING AUDITORS AND PUBLIC ACCOUNTANTS.
INCOME TAX SPECIALISTS

The Franz Safe and Lock Co.
DIEBOLD FIRE AND BURGLAR-PROOF SAFES,
VAULTS AND SAFE DEPOSIT BOXES
TELEPHONE 868 27 and 29 SOUTH HOGAN ST.

CRENSHAW ELLIS (Ida), Pres Jacksonville Cracker Works, h 1814 Laura, Tel 1656-J
*Crenshaw Fletcher (Mary J), lab, h 546 Magnolia
Crenshaw Reynolds, messr, r 29 W Monroe
Crenshaw T E, r 419 E Adams
Crevasse Albert W (Beulah), h 1636 Post
Crevasse Joseph (Mary F), musician, h 222 W 18th
Crevasse Robert J (Jannie), clk, h 1605 Boulevard
Crevasse Virginia E (wid Joseph N), h 1605 Boulevard
Crevasse Walter H, clk City Treasurer, r 1605 Boulevard
Crew Nathan C (Vina), slsmn, h s s Henry 3 w MacDuff av
*Crewell John, porter, r 1061 W Beaver
Crews, see also Cruse and Cruz
Crews Annie, r 623 College
Crews Arch C (Avie), pntr, h 3 Florence
Crews Charles M (Effie), city fireman 709 E 11th
Crews David L (Ethel), chauf, h 40 E 15th
Crews Edward C (Beulah), h 6, 125 Lackawanna
Crews George P (Pansy), traveling slsmn, h 2042 Forbes
Crews James C (Elma), blksmith, h Kingsley nr Westbrook
Crews James E, r 19 Jackson
Crews Jasper (Gladys), carp, r 3 Florence
Crews Jessie (Celie L), carp, h 2301 Franklin
Crews John R, carrier P O, r 641 Oak

WILLIAM KNAUER Real Estate, Loans
BUSINESS OPPORTUNITIES NOTARY PUBLIC
Office: Room 211 Professional Building Phone 1976
Office Hours: 11 a.m. to 1 p.m.: 7 p.m. to 8 p.m.

Crews Joseph C (Elma), wood wkr, h Kingsley nr Enterprise
Crews Joshua D (Mary), farmer, h Louisa nr Dent av
Crews Louis C (Florence), carp, h 506 Smith
Crews Percy J, farmer, r Louisa nr Dent av
CREWS P GUY (Ruth E), Attorney-at-Law 210 Professional Bldg, Tel 4100, r 119 E 9th, Tel 7980-J
Crews Ruth Mrs, steno C A Powers, r 119 E 9th
Crews Samuel A (Minnie), blksmith 1451 (1433) Lackawanna av, h Grand pk
Crews Walter C (Mattie), gen merchandise 2325 Lackawanna av, h s s Henry 2 w MacDuff av
Crews Wm E (Jennie), meats w s MacDuff av 2 s Enterprise, h do
Cribb Ezekiel (Myra), mach, h 1816 E Church
Cribbs Callie D (wid Solomon), grocer E 13th cor Bennett, h do
Cribbs Joseph B, lab, r E 13th cor Bennett
Cribbs Solomn L (Reynolds & Cribbs), 117 W Union
Crichlow Benjamin (Monta), chauf, h 1120 Osceola
Crichlow Glover B (Lottie M), buyer h 402 W 20th
Crichlow Thomas H (Alma R), mech, h 9 Reynolds
Crichlow Thomas H jr, mach, r 9 Reynolds
Crigley John A (Emily), slsmn, h 319 E 18th
Criminal Court, 615 Liberty
CRIMMINGER ALLEN M (Evelyn; Myers-Crimminger Drug Co), h 1908 Silver

E. G. Golder
303 MAIN STREET
Plumbing Heating Fire Escapes Electro Nickel Plating
Phones
Office, Bell 6413
Works, Bell 2279

CHAS. W. KINNE
Loans Negotiated
RENTS COLLECTED
PHONE 506
FIRE INSURANCE
REAL ESTATE
1012 Atlantic Nat'l Bank Bldg

PARK HOTEL
208 Hogan; Tel. 2040
Hot and Cold Water
Steam Heat In Every Room

Lewis L. Copeland
OPTOMETRIST and OPTICIAN
122 Laura St. Next Cor. Adams

Cripe Charles A J (Clara L; Cripe & Son), h Atlantic blvd and Olevia, S J
Cripe Charles E (Cripe & Son), r C A J Cripe
Cripe & Son (C A J and C E), grocers Atlantic blvd and Olevia, S J
Crippen Albert, r 1463 Dellwood av
Crippen Albert H jr (Ellen M), clk Atlantic Jewelry Co, r 237 W Adams
Crippen Herbert O (Miriam F), mgr, h 1463 Dellwood av
Crippen H Finley (Sarah), clk A Morris & Co, r 1309 Laura
Crippen Madison R (Love), br mgr Whiddons, h 418 E Duval
Crippen Osmond, r 1463 Dellwood av
Crisp G S, r Y M C A
Crisp Frank W (Lillian D), mgr, h 432 E Forsyth
Crisp George, waiter, r Y M C A
Crisp J Robert, lino opr Fla Times-Union, r 911 E 8th
Crisp Lawrence, electn, r 911 E 8th
Crispin John C, r 1530 Florida av
Crissman Edward H, pntr, r 1311 E Forsyth
Crissman John E (Beckie), pntr, h 1545 E Monroe
Crissman Leonard B (Sarah F), h 1311 E Forsyth
*Cristobel Trish, smstrs, r 1133 Florida av
Cristiano Tony, sign pntr R A Burke, r 33 E Duval
Criswell Gladys, clk, r 1106 Talleyrand av

Carolina Portland Cement Co.
BUILDING MATERIALS OF ALL KINDS
Telephones 4026-2983-5816 1st St. & Railroad Ave.

Criswell M Newton (Gussie), service mgr Mangels-Kirby Co, h 1106 Talleyrand av
Criswell Walter S (Anna), supt Boys' Home 33 W 6th, h do
*Crittenden Josephine A, tchr Edward Waters' College, r 910 Oakley
*Crittenden Rosa F, h 910 Oakley
Crocker Eldridge (Minnie), slsmn, h 140 W 12th
Crocker John A (Kate), h 1836 Laura
*Crockett Dinah, h 420 S Myrtle av
*Crockett Forest (Sarah), carp 1091 Kings rd, h 1200 Madison
*Crockett George W (Minnie A), lab, h 1519 Illinois
*Crockett Julia, r 1503 Lee
Crockett L C, sec Fla Real Estate Bureau, r Mason Hotel
Crockett Peach (wid John P), lndrs, h 1405 E Monroe
*Crockett Robert, lab, r 420 S Myrtle av
*Crockett Thomas J (Lula B), h 1133 Kings rd
Croff Earnest, ins agt, r 1351 Walnut
*Croft Anthony, chauf, r 1565 Montague ter
*Croft Macy L, lndrs, r 1464 Madison
Croft Theodore G (Mabel S), phys 406 St James bldg, h 1420 Forbes
Crofton Mary L (wid James), h s s 56th 1 w Euclid, St Johns pk
Crofton Robert J, wtchmn, h s s 56th 1 w Euclid, St Johns pk
Croghan Patrick J (Gertrude), slsmn, h 220 E Duval
Croissant David T (Augusta), slsmn, h 808 Dellwood av

Electroall Battery System
Gas, Oils, Tires, Tubes and Electric Service
Batteries Recharged and Repaired While You Wait
206 EAST FORSYTH ST
NIGHT AND DAY SERVICE
NO EXTRA CHARGE
FREE RENTAL SERVICE ON BATTERIES

HUTCHINSON AUDIT CO.
332-354 St. James Bldg.
Phone Bell 7709
Auditors and Accountants

DUVAL PLANING MILL CO.
C. G. BUCCI, President
7th St. and Railroad Ave.
Phones 1749 and 8634
Door and Window Frames and Turning

Established 1904
CHAS. A. BROWN, Jr. Dealer in CITY and COUNTRY REAL ESTATE
30-31 Buckman Building
Let me help to find what you want. Customers' interests carefully safeguarded

Croissant George P (Sara Jane), meat ctr, h 842 Dellwood av
Croissant Jacob P (Jennie), meats 17 S Ocean, h 2046 Pearl
Crolley Fannie (wid Frank), r 627 Newnan
Crolley Hannah, r 627 Newnan
Cromartie Bessie, r 724 Talleyrand av
Cromartie George R (Merle), boiler mkr, h 1734 Rosselle
*Cromartie Herbert L (Rosa), lab, h 724 Clay
*Cromartie Joseph A, cigar mkr, h 810 Kings rd, S J
Cromartie Katherine, 724 Talleyrand av
*Cromartie Lillie, lndrs, r 804 Forest
*Cromartie Wm (Addie Lee), fish 736 W Ashley, h 311 Johnson
Crompton Rollo, mech, Grand Crossing
*Crompton Thomas, waiter, r cor 4th and Powhattan
Cromwell Frank P (Lorene), chauf, h 837 Talleyrand av
*Cromwell Oliver (Mabel), mach, h 1522 E Duval
Cronin James G, foreman Underwood Typewriter Co, r 19 E Duval
Cronin Neva Mrs, bkpr J L Mott Iron Works, r 19 E Duval
Cronkite Annie H (wid Harry B), ,lndrs, h s s Jefferson 2 w Post, Fishweir pk
Crook Adelia E Mrs, h 514 E Duval
Crook Eutha W, steno Porter-Judy Fruit Co, r 514 E Duval
Crook James, slsmn Whiddon's, r 514 E Duval
Crook Kate (wid Samuel), tchr Central Grammar Sch, h 223 W 4th

J. W. HILL AND COMPANY
REAL ESTATE—LOANS—INSURANCE
603 Florida Natl. Bank Bldg. Telephone 3101

Crook Utha W, steno, r 514 E Duval
Crooks Charles H (Robina), chief clk Clyde S S Co, h 2107 Perry
Crooke Charles W (Sue O), supt Fla Anti Saloon League, h 49 W 20th
Crooks Frank B (Beatrice), blksmith, h 1930 Post
Crooks Andrew (Johanna K), foremn A C L, h 1550 Myra
Crooks Robina L Mrs, hemstitching 111 W Adams, h 2107 Perry
Crooks Wm H (Mary), traf mgr, h 2105 Perry
*Croom Gladys, r 1279 Kings rd
Croom Hardy (Lettie), genl mgr Jax Traction Co, h 136 Goodwin
Croom Wm C (Mary I), h 1544 Forbes
*Crooms Celia, cook, r 2508 Davis
*Crooms Mattie, r 310 S Myrtle av
*Crooms Virgil H, porter, r 836 Phelps
*Crooms Wm H, barber, h 515 W Beaver
*Croons Alphonso (Addie), truck driver, h 1011 W Duval
*Croons Wm N, barber, r 515 W Beaver
*Croprew Elbert (Carrie), pntr, h 328 W Orange
Crosby Abraham B, slsmn, r 501 E 2d
Crosby Annice, steno County Tax Assessor, r 2150 Laura
*Crosby Augustas J, lab, h 1134 Oakley
Crosby Birdie, drsmkr, r 21 Harman av
Crosby Edith E (wid J H), h 1931 Riverside av

CONSOLIDATED ENGINEERING CO.
Professional Electrical and Mechanical Engineers
Bell Telephone 7477 215-219 EAST BAY ST.

THE CLARK MONUMENT & STONE COMPANY
TWELFTH AND PEARL STREETS
TELEPHONE: BELL 4317 J

JACKSONVILLE NOVELTY WORKS
East 10th Street & Railroad Ave. JACKSONVILLE, FLA.
Store and Office Fixtures, Refrigerators, Odd Sized Doors and Sash, Screenwork, General Woodwork.
Telephone 2888

Purity Ice Cream and Dairy Co.
THE VELVET KIND ICE CREAM U. S. Reg. Pat. Office

Tin Work In All Its Branches
Duval Sheet Metal Works
PAUL CARTER, Propr.
Phone 3487
444 Riverside av.

Crosby Edward (Lou), cigar mkr, h 501 E 2d
Crosby Edward, mech, r 228 Spearing
Crosby Edward L (Jennie), cigar mkr, h 501 E 2d
Crosby Elery C (Annie F), real estate 506 Professional bldg, r 126 W Adams
Crosby Ellis, slsmn, r 2050 Laura
*Crosby Eliza, lndrs, h 1209 W 27th
Crosby Ethel, clk U S Int Revenue, r 2050 Laura
Crosby George B, car inspr, r 501 E 2d
Crosby George G, car inspr, r 501 E 2d
Crosby Ilabelle, student, r 501 E 2d
Crosby James E, sales mgr Putnam Lumber Co, r 2050 Laura
Crosby James R (Daisy E; Sou Carpet & Awning Co), h rt 3, 54th and Fraleigh av
Crosby Jennie M, student, r 501 E 2d
*Crosby Lee (Vada), mach hlpr, h 136 Magnolia
Crosby Mamie L, h 228 Spearing
*Crosby Marion, r 1134 Oakley
*Crosby Melonese, r 1134 Oakley
*Crosby Percy D (Otelia), pntr, h 1302 Julia
Crosby Ruben R, cond, r 726 W Adams
Crosby Robert G Elizabeth), with C A Brown jr, h Yukon, Fla
Crosby Ruby, steno, r 501 E 2d
Crosby Susie, cash, r 1816 E Church

BAKER & HOLMES CO.
Wholesale Grocers and All Kinds of Building Material
Tel. Private Exch. 7816 and 675 Viaduct Street

Crosby Wm N (Mary), car inspr, h n s Whitaker 8 e of Buffalo av, Phoenix pk
Crosier Harry P, mgr H & W B Drew Co, h 1935 Walnut
Crosier James W (Fannie), agt, r 612 Market
*Crosland Anthony (Mary E), carp, h 917 Hickory
*Crosland Henry P (Henrietta), porter, h 319 Bridier
*Crosley Alfred (Eva), lab, h 917 Hickory
Crosley George W (Grace), bkpr, h 1738 Perry
Bross Blanche C (wid Frank), r 3 Blum
Cross Emma B (wid John), r 1618 Myra
Cross Everett J (Elizabeth), clk Guarantee Title & Mtg Co, r 408 Barrs
*Cross Henry (Catherine), lab, h 1306 Houston
Cross Isaac M, asst wire chief W U Tel Co, r 564 Cherry av
Cross Joseph (Helen), cook, r 23 E Church
C*ross Lucille, dom, r 1016 Hogan
Cross Lundy (Lillian), lab, h 1302 Spearing
Cross Richard H, electn, r 564 Cherry av
Crossett Edgar L (Caroline), bkpr Fla Hdw Co, h 215 Washington
*Crossman James, lab, r 818 Blanche
Crossman Josephine H (wid Wm H), h 806 River
*Cross David (Ada), lab, h 1127½ Madison
Crosson Hugh S (Frances), aud Groover-Stewart Drug Co, h 347 Cottage av
Crothers Oren C (Lueeta), photogr 2141 Dancy ter, h do

M. A. Bowlin, HOME APPLIANCE STORE
Specialists in GAS & ELECTRIC Labor Saving Household Devices
Phone 6437 218 W. Forsyth St.

Hall & Pentland
CERTIFIED PUBLIC ACCOUNTANTS
304 Clark Bldg. Phone Bell 3836

DUVAL MOTOR CO. AUTHORIZED AGENTS FORD CARS
Cor Forsyth and Lee Sts.

Crouch J Sanford (Ila), clk Commorers Pt Terminal Co, h 1931 Market
Crouse Samuel (Margaret), photo, r 3030 Palmetto
Crow Almon B (Julia), cabtmkr, h 1625 Phyllis
Crow Bonza L, clk Kohn-Furchgotts, r 1235 Walnut
Crom Excell O (Ella), mgr Flowers Bros & Jones, h 45 W 4th
Crow Hazel, clk W U el Co, r 1235 Walnut
Crow John A (Oso), eng, h 1235 Walnut
Crow John H (Sarah), watchmkr J D Prince Inc, h 11 E 28th
*Crowd Daniel A, porter Pullman, r 1468 Florida av
*Crowd Frank, barber 17 W Bay, h 1468 Florida av
*Crowd Mary E, tchr, r 1468 Florida av
*Crowder Carrie, lndrs, h 1125 Madison
Crowell Alma, clk, r 518 Main
Crowell Carl C, msngr, r 1621 Liberty
*Crowell Edward, cook 2601 St Johns av
*Crower Lot (Leah), lab, h 1143 Odessa
Crowley Bessie M (wid John), h 1441 Oak
Crowley Clarence (Christine), cond, r 317 May
Crowley Mary E, steno, r 1441 Oak
Crowley Milton P, clk, r 1441 Oak
Crown Confectionary Co (Jno, James and Gus Petroutsa), 10 E Church and 327 Main
Crown Cork & Seal Co, T M Cox mgr, Union Term Whse bldg

ESTABLISHED 1870 PHONE 6278
J. GUMBINGER COMPANY
OPTOMETRISTS AND OPTICIANS
DR. S. P. HILL
11 LAURA STREET JACKSONVILLE, FLA.

Crown Florence, clk, r 814 Chelsea av
Crown Jennie, clk, r 814 Chelsea av
Crowther Horace (Lottie), meter rdr, r s s Park 2 w of Perry av
Crowther James A, bkpr Schell-Sasse Mfg Co, r 3523 Forbes
Crowther Jeremiah (Janie), lumber inspr, h 3523 Forbes
Crowther Millie, slsdy Harry Frieske, r 3523 Forbes
Croxton Edward B M (General Supply Co; Southern Supply Co), r 229 E 3d
Cruce Azora H (Lillie), auto mech, h 427 W 34th
Cruce Henry O (Fannie L), slsmn, h 1330 Fonia
Cruce Oliver B (Luanna), carp, h 2904 Evergreen av
*Cruell Thomas (Marie), lab, h 1113 Van Buren
*Cruewell Ruth, cook, h 718 Jefferson
Cruger, see also Krueger
Cruger Wm N (Mignonette), grocer 600 Washington, h 440 E Church
CRUIKSHANK ERNEST W (Alice A), Pres Cruikshank Motor Truck Service, h 1419 Dellwood av
Cruikshank Loel A, clk, r 1419 Dellwood av
CRUIKSHANK MOTOR TRUCK SERVICE, E W Cruikshank Pres, Light and Heavy Hauling, Transfer and Storage, foot of Main, Tel 1310 (See back cover)
*Cruise Alex (Alice), cook, r 1311 W Duval
Cruise Edward T (Riverside Poultry Co), h 125 Lackawanna av

BLALOCK, YOUR TAILOR
HATTER and CLOTHIER. Always pleased to serve you
210 W. FORSYTH PHONE 1311

B. E. HARDACRE COMPANY
Surety Bonds
We Write All Forms of Bonds
PHONES 6535-6536
ROOMS 314-315-16 DUVAL BLDG.

J. H. CHAMBERS NOVELTY WORKS
DOOR AND WINDOW FRAMES, SCREEN DOORS AND WINDOWS
Phone 3152. Plant and Office 8th st Betw Laura and Silver

BUY JAX BISCUITS
JACKSONVILLE CRACKER WORKS PHONES 1751-1667

Cruise Edward T Mrs, clk S A L Ry, h 125 Lackawanna av
Cruise John M, clk Palace Hotel, r 619 W Bay
*Crum George F (Ivara), h 341 E 1st
Crum Nora, tchr Duval High School, r 218 E Ashley
*Crum Vera M, tchr, r 341 E 1st
Crumb Minnis, sheet metal wkr Dixie Culvert & Metal Co, r 1245 Railroad
*Crumb Thomas (Lizzie), lab, h 1245 Railroad av
*Crumbie Ben (Angeline), hlpr, h 1505 Madison
*Crumbie Rosa, student, r 1505 Madison
*Crumell Jesse C (Emma E), hat clnr 608 Davis, h Ionia & 25th
*Crumell Lewis C (Burnena), hatter 523 Broad, r do
Crumley Edward F, slsmn United Cigar Stores Co, r 1917 Walnut
Crumley Edward M S (Irene R), section mgr Fla Times Union, h 1119 Joseph
Crumley Frank A (Minnie), lab, h 1917 Walnut
Crumley James (Estelle), pntr, h 433 Spruce
*Crumley Joseph, carrier P O, r 1028 W Duval
*Crumley Joseph (Mattie), lab, h 608 Dora
*Crummer Herbert, porter, r 642 W Church
*Crump Anthony, lab, r 1510 W 21st
*Crump Catherine, maid, h 1510 W 21st
*Crump George, carp, h 919 Jessie

Adams, Evans & Co. Engineers and General Contractors
Paving, Road Building, Waterworks and Sewer Construction
ATLANTIC NATIONAL BANK BUILDING

*Crump Joseph, lab, h 1245 Railroad av
*Crump Joseph A, brklyr, h 1219 W 28th
Crump Lucille, steno, r 315 Florida av
*Crump Rufus (Lillian), lab, h 1475 Franklin
Crump Sarah B (wid John H), r 315 Florida av
*Crump Victoria, dom, r 150 W 21st
Crump Walton P (Naomi B), slsmn, h 1017 E Ashley
*Crumpton Lucy, housekpr, r 221 W Church
Cruse, see also Cruz, Cruce and Crews
Cruse Charles A (Vivia), yd condr, h 616 Cherry av
Cruse Hazel, r 616 Cherry av
Cruse Henry R (Lula), carp, h 1331 Winthrop
Cruse Isom (Kate), h W 21st s w cor Hampton av
*Cruse Maggie, lndrs, h 510 North
Cruse Sarah, opr Bell Tel Co, r 2734 Evergreen av
*Cruse Walter (Nellie), firemn, h 507 Spruce
Cruse Warren, carp, r 1331 Winthrop
Crutcher Wm M (Maggie), carp, h s s Sydney, 3 w of Perry av
Crutchfield Claude, cashr, r 2106 Pearl
Crutchfield Ira (Anna), condr, h 2106 Pearl
Crutchfield Ray, r 2106 Pearl
Crutchfield Ulmonte, eng, r 2106 Pearl
Cruz, see also Cruse, Cruce and Crews
Cruz Andrew H (Sadie), boilermkr, h 2031 Liberty
Cruz Lilla R (wid Andrew), r 2031 Liberty

CUMMER LUMBER CO.
MANUFACTURERS CYPRESS LUMBER and CRATE MATERIAL
Office 453 St. James Bldg.

W. E. LAW & CO.
BUILDING MATERIALS
WHOLESALE ONLY
401-403 HILL BLDG
PHONE 6915

RENT A NEW FORD and DRIVE IT YOURSELF
THE FORDIT CO.
804 Laura St.
Phone 1171

Certain-Thyson Milk Co.
MILK CREAM BUTTER
Cor. W. Forsyth and Myrtle Ave. Phone 8611

Crymble Alfred C, slsmn Gen Electric Co, r 1307 Laura
Crystal Laundry, T C Allin mgr, 23 E Adams
Crystal Market, Alfred Fisher propr, meats 605 Riverside av
Crystal Restaurant, Tony and Nick D Sampson and Alex Sifcas, 20 Main
Cuceto George, wtchmn, r 501 E Bay
Cudahy Packing Co, A J Buist mgr, 502 W Bay
Cuervo Joseph (Virginia), cigar mkr, h 1027 E Bay
Cuervo Mary, r 1027 E Bay
Cuesta A L, pres Gonalez & Sanchez Co, res Tampa, Fla
Cuesta Ernesto, cigar mkr, h 1430 Davis
Cuff George, slsmn J O Chamblis, r 524 E 6th
*Culbert Dora, h 17 Curtis av
Culbreth Bessie, nurse Catherine Lee Hospital
Culbreth Gertrude, opr Bell Tel Co, r 325 W Beaver
Culbreth Gladys, opr Bell Tel Co, r 325 W Beaver
Culclasure Claude P (Dixie), watchmkr 333 W Bay, h 47 E 20th
Cull Harriett G, clk U S Int Revenue, r 2708 Herschel
Cull Samuel H (Harriet G), station master, h 2708 Herschel
*Cullar George, drayman, h 109 Carl
*Culler Abraham (Hattie), lab, h 1713 (1601) Enterprise
*Culley Agnes, smstrs, h 1432 3d
CULLEY HARRY R JR (Mabel), Sporting Editor Times-Union, h 107 W 5th

HARRY F. FROMME
INSURANCE
Atlantic National Bank Bldg. Phone 6655
CASUALTY
FIRE
LIVE STOCK
SURETY

Cullinane Jerry, inpr City Health Dept, h 1032 E Adams
Cullum Clevie H, tchr Concordia School, r 126 Rosselle
Cullum Ernest H (Augusta), clk, h 427 Forest
Cullman Gordon (Ollie), prntr Jax Press, r 2825 E 8th
Cullum Merwin L, clk, r 225 E 8th
Cullum Roy C, clk Towers Hdw Co, r 225 E 8th
Cullum Wm E (Katie L), h 225 E 8th
*Culmer Wm (Ethel), lab, h 726 Minnie
Culps Cletus (Helen), clk Toledo Scale Co, r 1337 Walnut
Culpepper George B (Louise), mach, h s s Bradford nr Benbrow
*Culpepper Henry (Bessie), electn, h 1640 Van Buren
Culpepper James M (Rose), auto mech, h 620 Rosselle
*Culpepper John (Martha), carp, h 1408 Cleveland
Culpepper John S, clk Sou Ry, r 127 E Ashley
Culpepper Joseph I (Jessie; Culpepper & Vermillion), h 518 Main
Culpepper Morris P (Lucille), lab, h n s Whitaker 4 w of Buffalo av Phoenix Park
Culpepper Rosa Mrs, beauty partlor 207 Duval bldg, h 625 Rosselle
Culpepper Thomas J, clk Sou Ry, r 127 E Ashley
Culpepper & Vermillion (J I Culpepper; W A Vermillion), barbers 116 Laura
Culshaw Mattie (wid Henry), h 1228 E 14th
Culver Charles H, r W N Culver Ortega

THE DENBY SEED COMPANY
Tested and Quality Seeds. All Seeds and Plants in Season.
Poultry Feed, Supplies and Remedies. Tel. 2813. 125 E. Bay St.

FRENCH MIRROR PLATE GLASS CO. | GLASS ALL KINDS FOR BUILDING PURPOSES
533-535-537 E. Bay St. TEL. Bell 1572 | MIRRORS, SILVERING, RESILVERING

Wilson, Otwell & Cone, Inc.
ENTERPRISE and STOCKTON STS. PHONE 601
Boxes, Crates, Barrels, Cross Arms
LUMBER

Union Furniture Co. | **PHONE 3104**
702-710 FLORIDA AVENUE

Culver Ola M Mrs, prin Panama Park Sch, r 29th nd Notter av Brentwood
Culver Paul (Lucile), carp, r 726 W Adams
Culver Walter M (Mabel), cond, h Park av Ortega
Cumberland & Liberty Mills Co, E W Walker pres, M M Walker v-pres, A R Walker sec, H J Greenwood treas, flour and grain e s Viaduct
Cumberton Cecil W, clk Bradstreet Co, r 1615 E 1st
Cumbie Freeman D (Kate), slsmn, h 1130 E 11th
Cumbie Roscoe, r 724 W Adams
*Cumbo Earl, carrier P O, r 2500 Davis
CUMMER ARTHUR G (Nina M), Pres Cummer Lumber Co, Pres The W W Cummer & Sons Co, Vice-Pres Barnett National Bank and Sec and Treas The Cummer Co, h 1018 Riverside av
CUMMER CO THE, W E Cummer Pres, J L Roe Vice-Pres, A G Cummer Sec and Treas, Timber Lands 453 St James Bldg
Cummer Hotel, Mrs Clara Brasewell prop, E 45th Milldale
CUMMER LUMBER CO, A G Cummer Pres, J L Roe Vice-Pres, W E Cummer Sec and Treas, Office 453 St James Bldg, Tel 651, Mills Milldale, Tel 3663-J (See right bottom lines and page 39)
Cumber Lumber Co Commissiary, A E Wise mgr, Cummer av Panama

PORTRAIT AND COMMERCIAL PHOTOGRAPHY
THE WOODWARD STUDIO, INC.
"Where Your Heart is, Your Photograph Ought to be"
Phone 2211 Twenty-One West Adams Street

Cummer May A (wid W W), h 1002 Riverside av
CUMMER WALDO E (Clara), Pres The Cummer Co, Sec and Treas The W W Cummer & Sons Co and Sec and Treas Cummer Lumber Co, h 960 Riverside av
CUMMER W W & SONS CO THE, A G Cummer Pres, J L Roe Vice-Pres, W E Cummer Sec and Treas, Timber Lands 453 St James Bldg
Cumming David G (Emily H), carp, h 332 Catherine S J
Cumming Ernest H (Maude), brkmn, r 318 Walnut S J
Cummings B A Mrs, r 1543 Ionia
*Cummings Clarence, r 111 Cleveland
*Cummings Edward (Rebecca), lab, h 1527 Madison
Cummings Esther, nurse St Luke's Hospital
*Cummings Felton C (Glennie), porter, h 1818 Myrtle av
*Cummings Frank, lab, r 1066 Corning
*Cummings Frank, watchmn, h 1454 Bridier
*Cummings George (Mamie), soft drinks 1351 Florida av, h 1816 Prince
*Cummings Grant (Dorothy), lab, h 1066 Corning
*Cummings Jack, car repr, 1520 W Church
*Cummings Jefferson (Sylvia), driver, h 726 Lafayette
*Cummings King, lab, h 13 Curtis av
*Cummings Nattie J, dom, h 3198 Evergreen av
*Cummings Priscilla, r 1817 Davis
Cummings Rosa A Mrs, h 11 E Duval

McCARTHY & LEU
WHOLESALE AND RETAIL DEALERS IN HARDWARE AND MILL SUPPLIES
105 JULIA, COR. FORSYTH TELEPHONE 8113

H. C. WELLER CO. 1208 Graham Bldg. Jacksonville, Fla.
RELAYING RAILS, RAILWAY AND CONTRACTORS' EQUIPMENT

N. D. Suttles & Co.
Real Estate, Loans, Insurance
212 W. Forsyth St. Bell Phone 5131

TELFAIR, STOCKTON & CO.
REAL ESTATE—MORTGAGES—INSURANCE
CORNER LAURA and DUVAL STS. PHONES 82 and 83

PHONE 4843

*Cummings Wm (Lela), lab, h 1600 Hendricks
*Cummings Wm F (Bertha), phys, h 1817 Davis
Cummins Andrew H, clk A C L, r 310 Washington
Cundell Effie (wid Frank O), h Park av & Apache av, Ortega
Cunningham Arthur J (Emma C), contr, h Park av cor Doric av Ortega
Cunningham Cassie (wid John B), r s s 58th w Lake Shore dr, St Johns Park
Cunningham Ellen, r 324 Duval
Cunningham Frank J (Alice; Cunningham & Co), h Greenwood av Arden Pk
Cunningham George E, r 422 E Church
*Cunningham Gus (Eliza), lab, h 1015 Myrtle av
Cunningham Inez, r 47 Memorial Park E
*Cunningham Jeraldine, lndrs, h 611 W Beaver
CUNNINGHAM JOHN A (Cornelia), Furniture, Pianos, Carpets and Bicycles, Cunningham Bldg W Forsyth n e cor Broad, Tel 1382, h 41 Water cor Lancaster ter
*Cunningham Laurena, restr 706 Broad, h 607 W Beaver
Cunningham Lee G, v-pres Jax Union Stock Yards, r do
Cunningham Leo E, slsmn Cunningham & Co, r 422 E Church
*Cunningham Leroy (Mary), janitor, h 527 Union
CUNNINGHAM LESTER W (Thirza), Physician 418 St James Bldg, Tel 2909, h 120 Bayard pl, Tel R-1528

See Us for Business Opportunities
INTERSTATE EXCHANGE COMPANY
Business Brokers, Real Estate, Rentals, Loans, Exchanges Negotiated on Real Estate or Personal Property anywhere in the U. S.
221 DUVAL BUILDING PHONE 4143

Cunningham Margaret, slsdy, r 236 E 3d
*Cunningham Oliver (Ruby), mach, h 221 W Orange
*Cunningham Robert (Viola), lab, h 910 W Beaver
*Cunningham Theodore (Laurena), glazier, h 607 W Beaver
Cunningham Wm S (Grace), sign pntr 420 Main, r 307 W Beaver
Cunningham & Co (F J Cunningham; Emma G Rogers), men's furnishings 43 W Adams
Cupper Lillian Mrs, proof rdr Financial News, h 1349 Walnut
Cuppett John T (Maude), real est, h 912 W Monroe
Curpantya Peter (Arthena), restr 13 Johnson, h 1232 W Adams
Curd Wilburn D (Francis), stero typer, h 645 Chelsea av
Curganis Marion H, clk, h 11 Algord pl, S J
*Curley James, clk D G Griffin, r w s Davis 5 n S A L R R
Curley Martin F (Gynith), clk Charles Wilson, r 817 E Duval
Curley Mary, r 424 Barrs
Curlin S Luther (Carrie), mech, r 108 E 8th
Curling L W, mach, r 108 E 8th
Curran Emma, waitress, r 527 Gilmore
Gurran Frank C (Clara), slsmn Smokers' Supl House, h 139 W 19th
Currier D Belle Mrs, slsldy, h 1731 Walnut
Currier Gertrude (wid Lee), r 419 E 3d
Currier Gladys L, steno American Motor Export Co, r 1731 Walnut

P. J. DOUGHERTY ROOFING of All Kinds Roof Repairing My Specialty
ABSOLUTE SATISFACTION GUARANTEED
1822 WAMBOLDT ST. PHONE 1622

Southern Art Glass Co. LEADED AND ART GLASS MANUFACTURERS
850-858 Florida Ave. Bell Phone 203

Drink GOOD HOPE MINERAL WATER

PLUMBING HEATING | R. L. Slauter
131 E. FORSYTH ST.
Phone 2773 Res. R-1922

Currier Hazel M, r 1731 Walnut
*Curry Albert (Catherine), bell boy, r 616 W Church
*Curry Bessie (wid John C), h 1524 Van Buren
*Curry Celia, lndrs, h 1024 DeWitt
Curry Dora E (wid Joseph), h 905 E 13th
CURRY DUNCAN B, Dist Mgr National Life Ins Co of The U S A (Life Dept), Tel 6614, r 1628 Forbes, Tel R-4930
*Curry Edward, cook, r 1029 Houston
*Curry Ella, cook, r 1017 Julia
Curry Esther D, r 1628 Forbes
*Curry Ezekiel, lab, r 1016 W Adams
*Curry George E Rev, pastor St James A M E Church, h 935 Forest
*Curry Gertrude, maid, r 1032 W Union
Curry Gladys, floorlady S H Kress & Co, r 402 Kings rd, S J
*Curry Henry, brklyr, r 1047a W Ashley
*Curry Henry (Catherine), lab, h 1704 Louisianna
*Curry Isaac (Sarah), porter, h 1806 McConihe
*Curry James H(grocer 803 E Union, r do
*Curry Jesse, lab, r 1024 DeWitt
Curry Jessie A (wid Duncan B), h 1628 Forbes
Curry Jessie C, r 1628 Forbes
*Curry John H (Emily), grocer 803 E Union, h 808 do
Curry Lilla (wid Wm H), slsdy, r Hotel Seneca

BONDS FOR INVESTMENT
All Listed Securities Can Be Bought on Our 20-Pay Plan
The L. K. Riley Co., Inc., 40 Buckman Bldg. Phone 40

*Curry Mamie, lndrs, h 401 Stonewall
*Curry Narcissa, h 1613 Hill
Curry Richard J, pkr, r 138 E Duval
Curry Sallie M, steno Natl Life Ins Co, h 1628 Forbes
Curry Stella, tchr Brentwood School, r 1341 Hubbard
*Curry Thomas (Myrtle), lab, h 2221 Mars av
Curry Willard B (Susie), clk, h Flesher av s of Atlantic blvd, S J
*Curry Wm, lab, r Southern Hotel
*Curtis Cicero (Nora), carp, h 808 Franklin
*Curtis Emma, r 1633 Cemetery
Curtis Emma Mrs, h 120 Julia
Curtis Erastus F (Jessie), cabtmkr, h 1206 Short
CURTIS ERNEST W (Florence P; Ellis, Curtis & Kooker), h 221 E 2d
Curtis Frank G (Bertha), chemist, r 220 Catherine
Curtis George W (Willie), foremn, h 1707 W Adams
Curtis Herbert L (Dorethea), agt A C L R R Export Terminals, h 143 Palmetto, S J
*Curtis James, lab, r 1444 Cleveland
*Curtis James, lab, h 1633 Cemetery
Curtis John (Lizzie), lab, h 1142 Ionia
*Curtis Joseph (Carrie), lab, h 912 Johnson
Curtis Martha (wid John C), r 12 W 11th
*Curtis Mary, cook, h 1444 Cleveland
Cutris Milan H (Maragaret), aud Standard Oil Co, h 8 W 20th

FOR AUTO AMBULANCE Call Phone 6713

R. R. Rosborough
Telephone me today lest you forget
PHONES 8190-8191
303-4-5 Dyal-Upchurch Bldg.
General Insurance
Leading Companies
Maximum Protection
Minimum Cost

JOAN
Importers and Designers of High Class Millinery
The Paris Shop of Florida, 205 Hogan St, Tel. 1222

"KEEP MOVING!"
Call Phone 6470
SUDDATH MOVING AND STORAGE CO.
Household Goods Moved, Stored, Packed, Shipped
Reasonable Prices Excellent Service
OFFICE and WAREHOUSE, 626 WASHINGTON ST.

*Curtis Nora, cook, r 1208 Calvin
*Curtis Solomon (Anna), carp, h 153 Johnson
Curtis Susan, r 1625 Park
Curtis Verna, clk Bell Tel Co, h 118 W Ashley
Curtis Wm D (Emma), clk National Oil Co Inc, h 120 Julia
*Curtis Wm M Rev (Rebecca), h 555 Charles
Curtis Sherman D (Jennie M), grocer Enterprise cor Eastbrook av, h do
Curty Alfred (Antoinette), h 1005 E Duval
Curwin H G, opr Postal Tel Co, 119 W Union
*Cury Ernest (Josie), janitor, h 5 Richard
Cusack Fred H (Jackie), farmer, h cor Av F and 10th, Grand pk
Cusack Thomas Co, J D Burbridge mgr, poster advertising 1017 Graham bldg
*Cushaw Sarah, lndrs, h 1521 Cleveland
Cushing Elijah T, mgr Sou News Co, r 36 W 3d
Cushing Frank D (Ida), carp, h 1107 E 13th
*Cushing Leroy, student, r 615 Dora
Cushing Noble M (Villa), welder, h 1244 E 14th
Cushman Alonzo M, bkpr Welders Supply Co, r 35 E Duval
Cushman Raymond W (Ruth C), teller Barnett Natl Bank, r 1724 Market
Cushway Maxin A (Jennie), lab, r 930 King

SAMUEL C. TAYLOR CO., Inc.
RENTAL AGENTS
REAL ESTATE—INSURANCE—LOANS
PHONE 1773 10 OCEAN ST.

Cusic Edward T, prntr Metropolis, h n s 58th 1 w Lem Turner rd
Custer Eugene J, slsmn Good Hope Water Co, r Riverview
*Cuthbert Charles, student, r 1527 Stewart av
Cuthbert Mack, porter, r 1119 W Adams
*Cuthbert Maggie, h 1066½ Corning
*Cuthbert Wm, janitor, h 1527 Stewart av
*Cutler George (Louise), lab, h 807 Rushing
Cutrell John C, slsmn, r 353 E Duval
Cutter Walter D (Mariah H; W M Horne & Co), h 1615 Riverside av
*Cuttino McKeever K (Maloenia), swtchmn A C L Yds, h 613 Johnson
*Cutton Lydia R, cashr Peoples Ind Ins Co, r 810 Clay
*Cutton Sarah, dressmkr, r 810 Clay
*Cutts James (Aurelia), plstr, h 431 Spruce
*Cuyler John (Katie), lab, h 1311 Houston
*Cuzack Levi (Sarah), lab, h 1321 E Beaver
Cuzens Marion S (wid Elexander B), r 2108 Dancy ter
Cuzner Francis C (wid Alban T), r 2036 Green av

D

*Da Costa Henry B, h 621 Catherine
*Da Costa Lorenza, blksmith r 621 Catherine

CHAS. H. MEREDITH
Tel. 3715 809 East Bay St.
PLUMBING, HEATING, ROOFING AND TINNING

THE LETTER SHOP
THE MULTIGRAPHING OFFICE OF FLORIDA
PHONE 1626
12 U. S. TRUST BLDG.

ZENZER IRON WORKS
Blacksmith, Machine and Boiler Shop
Prompt Attention Given Rush Orders
J M ZENZER Prop
911 E Bay St. Phone 6103

Robinson Motors Co.
PIERCE ARROW and LINCOLN MOTOR CARS AND TRUCKS
908-910 MAIN ST.
TEL. 6927

D'Adamo Giavanni (Vincenza), shoe repr 812 W Adams, h do
Dade County Development Co (R J Bolles Estate), 1010 Bisbee bldg
Daffodil Tea Room (Mrs Jennie S Thomas, Mrs Maidie A Crawford), 38 W Duval
Da Foe Lester O (Frances L), h 753 Oak
Dahlman Minnie (wid Lee), r 32a Lancaster
Dahm Clarence F (Lillian), mgr H W Hebb Supply Co, h Herschell, Avondale
Dail Steel Products Co, A Hercules rep, chemical toilets 313-14 Masonic Temple
Dailey Charles C (Rena M), city wide boys sec Y M C A, h e s Edgewood av 1 n 16th, M H
*Dailey Wm, cigar mkr, h 23d and Phoenix av
Daily, see also Daley and Daly
Daily David A (Kate), slsmn, h 26 W 6th
*Daily Julia, dom, r 1579 Spearing
*Daily Wesley D (Mary), carp, h 1579 Spearing
Dain James C (Mary I), mgr National Clothing Stores, h 1721 Forbes
Dain Marjorie A, student, r 1721 Forbes
*Dais Annie, lndrs, r 500 Jackson
*Dais Thomas (Ethel), lab, h 233 E Beaver
Daiz Frank, cigar mkr, r 347 W Ashley

W. M. McCRORY CO. General Insurance Surety Bonds
56 W. Bay St. Tels. 3195-6-7

Dakeel Thomas, grocer 3301 Main, h do
Dakin Cora F, r A, 1825 Main
Dakin Mildred M, student, r A, 1825 Main
Dakin Myrtle M (wid James B), h A, 1825 Main
Dale Ella A, tchr Duval High Sch, r 2242 Selma
Dale Emma, waitress Hotel Mason, r do
Dale Graham (Bessie), slsmn, h 303 Cottage av
Dale John C, h 2242 Selma
Dale Mabel J, r 2242 Selma
Daley, see also Daily and Daly
*Daley Frank (Elizabeth A), lab, h 911 Pippin
Daley Frank R (Carrie), mach, h 222 Ocean
Daley John J (Lurrine B), slsmn, r n s Railroad av 1 s Owen av
*Daley Louisa, dom, h 1041 Spearing
Dall Nelson M D (Edith A), sec-treas Jax Realty & Mortgage Co, h 2303 Riverside av
*Dallas Bishop (Arthur L), carp, h 1610 Florida av
*Dallas Brozier (Lusie), shoe mkr, h 925 Newnan
*Dallas Earl, lab, r 720 W State
*Dallas James, lab, r 621 Myrtle av
*Dallas James (Essie M), lab, r 852 Palmetto
*Dallas Julian, bellboy, r 129 W Union
*Dallas Spencer D, porter, h 129 W Union
*Dallas Usual, carp, r 1119 W Beaver
Dalloz Grace A, steno, r 2335 Pearl

H. I. SIRMANS, President WILLIAM McCARREL, Sec. and Treas.
FLORIDA PROTECTIVE ASSOCIATION
CRIMINAL AND CIVIL INVESTIGATIONS
Phone 4068 Offices 302-304 Hill Bldg. Night Phone 7098-J

Coal Telephones 3837, 3838 **Logan Coal & Supply Co.** 656 E. BAY ST. **Coal**

JACKSONVILLE CONCRETE PRODUCTS CO.
530 RIVERSIDE AVE. FRED C. HEDRICK, Manager PHONE 678
BLOCKS AND BUILDING UNITS TILE SIDEWALKS CONCRETE PAVEMENTS

PHONE 1215 **Jacksonville Furniture Co.**
835 W. Adams Street

Dalloz Henry (Mary), cigar mkr, h 2313 Pearl
Dalloz Magdalen, steno G J Patterson, r 2315 Pearl
Dalloz May R, clk H & W B Drew Co, r 2315 Pearl
Dalton Adding Machine Co, M J Livingston dist sls agt, 401 Duval bldg
Dalton Clarence M (Lizzie), meter reader Jax Gas Co, r 2016 M
Dalton Electric Co (J R Dalton, J R Huddleson), 103 Florida av
Dalton James R (Mandana A; Dalton Electric Co), h 334 E Monroe
*Dalton Samuel (Laura), lab, h 26 Corbett
*Dalton Samuel (Lenora), lab, r 503 Hendricks
*Daltry Reuben (Fannie), lab, h 2123 Venus av
Daly, see also Daley and Daily
*Daly Edward (Nora), lab, h 721 E 4th
Daly Effie, nurse 9 S Donald, r do
Daly Estella, phone opr, r 230 W 5th
Damato Angelina (wid Joseph), h 512 Cedar
Damato John (Florence; Fla Cut, Trim & Make Co), r 1722 E Monroe
Damato Louis, clk P O, r 512 Cedar
Damato Thomas (Jeanette), tailor 228 W Forsyth, h 243 W 7th
Dame George A (Rita M), director Bureau of Communicable Diseases and Health Units State Board of Health, h 341 E 3d
Dame George E (Elizabeth), pntr, h 1349 Osceola

CLIFFORD A. PAYNE
Insurance in All Its Branches
MORTGAGE LOANS
Phone 1047 9th Floor Bisbee Bldg.

Dameron Robert M, clk Fla Inspection & Rating Bureau, r 226 E Ashley
*Dames Benjamin A (Laura), porter, h 1127 Corning
*Dames Marguerite, dom, r 912 W Beaver
*Dames Milton, lab, r 912 W Beaver
*Damon Andrew, lab, h 1522 Cemetery
Damon-Frierson Co, Gilbert Damon v-pres, M R Frierson sec-treas, men's furngs 9 Laura
Damon Gilbert, v-pres Damon-Frierson Co, r 318 Newnan
*Damon John (Adeline), lab, h 671 Bloxham
Dampier Harry F, trainmn, r 1, 129 Market
Dampier Horace S (Pearl D), city firemn, h 2037 Market
Dampier Lola, clk W U Tel Co, r 1202 E Adams
Dampier Wm O (Kathleen), grocer 506 Florida av, h 1121 E Adams
*Damsley Henry, lab, r 1327 Florida av
Dana John A (Myrtle E), eng S A L, h 572 N Stockton
*Dance Andrew, lab, r 1049 W Church
*Dance Jane, lndrs, h 340 Charles
*Dance Jennie, h 1049 W Church
*Dancer Wm E (Bessie H), h 741 W Church
*Dancey Robert (Hattie), h 1253 W Union
*Dancy Amos (Catherine), lab, h 1546½ Franklin
Dancy Annie M (wid Lafayette E), h 304 E Church
Dancy Caroline H, r 432 E Monroe

BAGGAGE PHONES 112 and 87
WHY YOU SHOULD USE THE JACKSONVILLE BAGGAGE & CAB CO.: Their drays do nothing but haul baggage. For quick service we have men in the baggage room. We call for your checks free of charge and deliver your trunk. Our dray check is the only check recognized by the Jacksonville Terminal Co. Office, Union Station.

AMERICAN ELECTRIC CO.
FEDERAL ELECTRIC SIGNS
128 E 4th
Tel. 8453

Herndon & Ford Co.
805 Main St. Phone 1919
REAL ESTATE
RENTALS
LOANS
FIRE INSURANCE

Jones Lumber Co.

"QUALITY and SERVICE"

*Dancy Israel (Fannie), meat ctr, h 740 Houston
Dancy James M, civil eng, h 217 Washington
DANCY MILLER H (Mildred C), Insurance 301-302-303 West Bldg, Tel 169, h 432 E Monroe, Tel 815-W
*Dancy Samuel (Fannie), meat ctr, r 805 W Beaver
Dancy W McLawson (May Y), dentist, h 217 Liberty
Daner John (Myrtle), mach hd, h 121 Lackawanna av
Danese Elizabeth, r 429 William
Danese Feed Co, L J Danese pres, 1177 W Forsyth
Danese John B (Elizabeth), stevedore, h 429 William
Danese Lawrence J, pres Danse Feed Co, res R D 7, S J
Danese Louis, chauf Danese Feed Co, r L J Danese
Danese Philip P (Anna M), plmbr, h 324 E 3d
Danford Isabelle (wid John W), h 1120 E 16th
Daniel Addie N (wid Alexander), h 218 Ocean
Daniel Amelia B (wid Fred), attndt Dr J V Seigler, r 9 W 10th
*Daniel Carrie F, r 221 E Union
Daniel Charles L (Lillian), eng, h 1624 Clark
Daniel Chelsey M (Laura), pntr, h 8 Lanier ter
Daniel C Grady, atty, r 8 Lanier ter
Daniel Ella G C (wid Dr R P), h 1320 Hubbard
Daniel Evelyn I, tchr Central Grammar Sch, r 439 E Monroe
Daniel E Louise, r 318 Cedar, S J
Daniel Frederick W (May E), mach, h 318 Cedar, S J

Drink Coca Cola in Bottles

BROWN BATTERY CO.

222-224 W Adams Phones 888-988

BATTERY SERVICE TO ALL

Six Years of Battery Service in Jacksonville

Daniel Frederick W jr, r 318 Cedar, S J
Daniel Henry A (Lovella B), drugs 2653 Phoenix av, h do
*Daniel James (Mattie), driver, r 115 Johnson
Daniel John, waiter, r 522 W Adams
*Daniel Josephine, r 221 E Union
*Daniel Lawrence (Mattie), lab, h 818 Van Buren
*Daniel Levi (Anna M), lab, h 915½ W Forsyth
*Daniel Louis (Lucille), tailor, h 218 Caroline
Daniel Mary Mrs, housekpr Hotel Kimball, r do
Daniel Memorial Orphanage, Lydia Fennell supt, 1920 Hubbard
Daniel Nellie (wid E Wm), dressmkr, h 1 Blum
Daniel Nettie N, smstrs, r 638 Rushing
*Daniel Otis, baker, r 143 (138) Magnolia
*Daniel P Joseph (Melissa), lab, h 1426 E Beaver
DANIEL RICHARD P (Mary Goff), Attorney-at-Law 419-420-421 Graham Bldg, Tel 1234, h 167 Mallory, Tel R-1619
*Daniel S Blake, phys, 600 W Ashley, h 221 E Union
Daniel Theron M (Katie), tel opr Jax Term Co, h 1614 Ionia
Daniel Walter S (Rosa), transfer 430 Riverside av, h do
*Daniel Wm (Dannie), chauf, r 1039 W Monroe
*Daniel Wm (Nettie), lab, h 907 Johnson
Daniell Bessie C, r 1019 Riverside av
*Daniels Aldonia, lab, r 1305 W Duval
*Daniels Augustus W (Hattie), carrier P O, h 1569 Evergreen av

"DEPENDABLE" Brass, Bronze and Aluminum Castings

PERFECT SERVICE AND QUALITY

THE C. I. CAPPS CO. 1224 Adams St. Telephone Bell 5114

Jacksonville Ship Chandlery Company

SUCCESSORS TO HUSSEY & CORP

The Largest Ship Chandlery Co.
The Largest Sail Makers and Ship Riggers on the South Atlantic Seaboard
239 E. Bay St., Cor. Market St.

J. C. HALSEMA MFG. CO.
LUMBER MANUFACTURERS, WHOLESALE AND RETAIL
WINDOW AND DOOR FRAMES—ROOFING
Mill and Office, 9th, Cor. Ionia Tels.: Bell 306-761

*Daniels Beatrice, maid, r 1140 Cedar
*Daniels Bertha, dom, r 1175 Madison
*Daniels Catherine A, ins agt, h 833 E Union
*Daniels Clarence C (Gertrude), porter, h 1823 Davis
*Daniels Dora, dom, r 1014 Houston
*Daniels Elijah (Lizzie), lab, h 114 North
*Daniels Elijah jr (Gertrude), cigar mkr, r 114 North
*Daniels Everett, furn rms, h 621 Houston
*Daniels Everett (Belle), lab, h 1105 W Adams
Daniels Frank, barber S Garkins
*Daniels Frank L, waiter, r 224½ Caroline
*Daniels George, carrier P O, r 721 Pippin
Daniels George (Ethel), butcher, r 428 Riverside av
*Daniels George W (Annia), carp, h 1255 E 8th
*Daniels Gertrude, cigar stripper, r 114 North
*Daniels Godfrey, lab, r 915 Newnan
*Daniels Harry (Lula), cook, r 1503 Myrtle av
*Daniels Harry (Arkansas), lab, r 503 Copeland
Daniels Hiram M, clk St Johns River Term, r 439 E 3d
*Daniels Ira C (Josie), lab, r 1212 W Monroe
*Daniels Isaiah (Inez), lab, h 1812 Illinois
*Daniels James, lab, r Davis s e cor 19th
*Daniels James (Celeste), lab, h 1243 E 24th
*Daniels James (Devora), boilermkr, h 933 Odessa

McCANTS-HALL CO. Ford THE UNIVERSAL CAR **AUTOMOBILES**
Authorized Dealers
Phones 376 and 377 214 East Bay St.

Daniels John E (Florence), marine eng, h 439 E 3d
Daniels John S (Selma), marine eng, r 1716 Clark
Daniels Joseph P, bkpr Elmore & Elmore, r 1734 Main
Daniels J Berry (Annie), eng A C L, r 763 Park
*Daniels Laura, clk, r 328 E Beaver
Daniels Leon (Helena), firemn, r 431 W Monroe
*Daniels Loretta, cook, r 132 Caroline
*Daniels Louis (Belle), chauf, r 227 North
Daniels Louisa (wid Frank), h 312 W 8th
Daniels Louisa (wid S D), h 434 E Forsyth
*Daniels Lula, dom, r 307 Myrtle av
Daniels Margaret (wid John R), h 1716 Clark
*Daniels Mary, h 1471 Franklin
*Daniels Mary L, r 103 E Union
*Daniels Michael, peddler, h 1528 Dennis
*Daniels Moses L, porter, r 1140 Cedar
Daniels Nannie Mrs, clk Kohn-Furchgott Co, h 41st R D 2
*Daniels Robert, vulcanizer, r 734 W Beaver
Daniels Robert O (Belle), cond Pullman Co, h 2107 Perry
*Daniels Rose, dom, r 1001 W Ashley
*Daniels Ruth V, r 833 E Union
*Daniels Stephen, presser, r 601 Eagle
*Daniels Susan, dom, h 1534 Illinois
*Daniels Sylvester (Martha), lab, r 120 North
*Daniels Thomas (Mary), lab, r 332 W State
*Daniels Vincent (Arrie), waiter, r 1216 W Monroe

STRICKLAND & TRAVIS
INSURANCE AND SURETY BONDS
402-406 BISBEE BLDG. PHONE 5231

ELLIS, CURTIS & KOOKER
Civil Engineers and Surveyors
Drainage and Highway Sewerage
and Railroad Work Blue Prints
Phone 948
Rooms 211 to 215 Realty Bldg.

L. C. HENDRYX BUICK SERVICE
S. W. Corner Sixth and Walnut, Rear 336 East Sixth
TELEPHONES
DAY 347 NIGHT 6514
ALL WORK GUARANTEED

INDEPENDENT LAUNDRY CO., Inc.
We are Independent of the Laundry Trust.
1060-1062 Washington St.
PHONE Bell 7200

*Daniels Vivian, waitress, r 735 Houston
*Daniels Walter (Mattie), presser, h 1120 W Duval
*Daniels Washington (Rosa), tmstr, r 1204 Cedar
*Daniels Wm, lab, r 520 W Union
*Daniels Wm (Lula), lab, h 441 Madison
*Daniels Wm (Rebecca), messr, h 1010½ W Ashley
Daniels Wm D, pntr, r 1716 Clark
*Daniels Wm E (Johnnie), porter, h 1014½ Hogan
Daniels Wm F, eng A C L, r 817 W Duval
Daniels Wm L (Elsie), clk F E C Ry Co, r 205 Myrtle av, S J
Daniels Wm T (Emma D), mgr Jax Roofing Co, h 623 N Stockton
Danielson Gus R (Elizabeth), slsmn J S Pinkussohn Cigar Co, r 709 Julia
Dankworth C H, v-pres-treas Tidewater Glass Mfg Co, res Bellaire Ohio
Danner Charles L (Louisa), tinner 1106 Lackawanna av, h 574 Cherry av
Dansey Israel, porter, r 717 Houston
*Dansey Lucius C (Irene), contr, h 1208 W Ellis
Danson Annie, r 1908 Steele
Danson Daniel E (Florence), tinner, h 1926 Hoeg
Danson Walter T (Ruth), slsmn J A Cunningham, h 1864 Kings rd
Danson Wm (Mary), car repr, h 1908 Steele

Gamble & Stockton Co. 327 Laura St. Phone 1522
Manufacturers of High Grade Clay Products

*Danton Frank (Daisy), restr 608 W Ashley, h do
Dantzler Frances G (wid Daniel Z), r 216 W 6th
Danzig Abraham, 2d hand gds 829 W Adams, h do
Danziger Jack (Rose), dry gds 731 Davis, h 250 Phelps
Darby Arthur D (Julia S; Abest Dye Wks), h 928 Oak
*Darby Ellen, lndrs, h 1217 Oakley
DARBY FRANCES H, Cashier Rhodes-Futch-Collins Furniture Co, r 928 Oak
Darby Hamilton D. student, r 1338 Hubbard
Darby Hugh G, bkpr Mutual Benefit Life Ins Co, r Seminole Club
Darby James C (Josephine M; James C Darby & Co), h 1338 Hubbard
Darby James C & Co (J C Darby), ins 308 Dyal-Upchurch bldg
*Darby John, lab, r 111 Cleveland
*Darby John W (Lula B), porter, h 108 Carl
Darby Louise, cashr Kohn-Furchgott Co, r 928 Oak
Darby M Graham, state agt Mutual Benefit Life Ins Co, r Seminole Club
*Darby Minnie, lndrs, h 1808 Jefferson
*Darby Prudence G, tchr, r 108 Carl
*Darby Russell (Viola), caulker, h 1228 Oakley
Darby Thomas C jr (Mattie A), clk A C L, h 23 E Ashley
*Darby Walter, clo clnr, h 916 4th
Darden John M (Mary L), chauf, r 1845 Albert

Medlin-Peacock Buick Co.
Phone 6013 503-5-7 W. Adams St.

ATLANTIC JEWELRY COMPANY
Watches, Clocks, Cut Glass, Silverware
USE AS YOU PAY
201 BROAD ST., COR. ADAMS
Watch and Jewelry Repairing a Specialty
TELEPHONE 1485
S. L. BEIGHLEY, President
W. P. RUSSELL, Secretary-Treasurer

SJOSTROM AUDIT COMPANY (Inc.)
10-14 Baldwin Bldg.
Telephone 7281
CONSULTING AUDITORS AND PUBLIC ACCOUNTANTS.
INCOME TAX SPECIALISTS

The Franz Safe and Lock Co.
DIEBOLD FIRE AND BURGLAR-PROOF SAFES,
VAULTS AND SAFE DEPOSIT BOXES
TELEPHONE 868 27 and 29 SOUTH HOGAN ST.

*Darden Mary, cook, h 548 Cleveland
*Darden Wiley (Ida), lab, h 1553 Evergreen av
*Darden Wm (Mamie), butler M E Bacon, Ortega
*Dargan Moses M, ins agt, r 739 W Church
Darland Frank P (Helen), dispr S A L, h 940 E 14th
Darley Henry E (Theresa), opr Postal Tel Co, h 826 E Monroe
*Darling Dennis (Mabel), lab, h 1509 E Beaver
Darling Jack, clk Wilson & Co, r 1229 Osceola
*Darling Lena, lndrs, r 125 Curtis av
Darling L E Mrs, furn rms 20 Washington, h do
Darling Oswald G (Orlean), farmer, h Arapahoe av, Ortega
Darnell J B (Loreno E), asst chf opr W U Tel Co, h 241 E 4th
Darragh Marion A Mrs, tchr Riverside Sch, r 820 Chelsea av
Darrell Iva, clk Hawkins Dye Wks, r 325 W Church
*Darrow Charles (Charlotte), butcher, h 1011 E 5th
*Darrow Walter (Charlotte), carp, r 1515 Albert
Dart Angelia, r 1824 St Johns av
Dart Eleanor, r 1824 St Johns av
Dart Ernest R (Cameron L), atty 401 Consolidated bldg, h 1824 St Johns av
Dart Julian L (Roberta M), chf teller Fla Natl Bank, h 3218 Hubbard
Dart Lula P (wid Julian H), h 27 E 5th
*Darwin Floyd (Emma), firemn, r 1328 W Duval

WILLIAM KNAUER Real Estate, Loans
BUSINESS OPPORTUNITIES NOTARY PUBLIC
Office: Room 211 Professional Building Phone 1976
Office Hours: 11 a.m. to 1 p.m.: 7 p.m. to 8 p.m.

Darwin Frank H (Nellie), clk F E C Ry, h 124 Davis av, S J
*Dasher Archie (Alice), lab, h 6 E 20th
Dasher Gladys, tchr West Riverside Sch, r 2346 Riverside av
*Dasher Jacob (Katie), lab, h 1723 Evergreen av
Dasher Orin P (Rowena), mach hd, r 620 Lackawanna av
*Dasher Robbie, dom, r 1543 Louisiana
Date Street Church of Christ, 627 Lackawanna av
Daugherty, see also Doherty and Dougherty
Daugherty Christina, r 2112 Main
Daugherty Ray H (Elsie A), mgr Arcadia Citrus Products Co, r 2210 Main
Daugherty Robert F (Mabel), sls mgr Jax Gas Co, h 2042 Oak
Daughtry Benjamin (Blanch), janitor, h 2029 Louisiana
*Daughtry Fletcher (Sallie), lab, h 224 Drew
*Daughtry George W, carp, h 1218 W Adams
*Daughtry Rual (Fannie), janitor, h 2123 Venus av
*Dause Jonathan (Victoria), porter, h 128 Broward
*Dause Joseph B (Willie), lab, h 126 Broward
*Dause Joseph L, clk, h 124 Broward
Dauvergne Adolphus L, dep sheriff, r 222 W 18th
Devedeit Charles F (Margaret), engraver, h 2128 Pearl pl
Davedeit Edgar C (Virginia), engraver, h 215 W 10th
Davenport Arthur L (Mattie C), clk F E C Ry, h 211 Palmetto av, S J
Davenport Earl A (Bessie C), adv solr, h 214 E 3d
*Davenport Ernest (Henrietta), lab, h 1531 Murdock

E. G. Golder
303 MAIN STREET
Plumbing Heating Fire Escapes Electro Nickel Plating
Phones
Office, Bell 6413
Works, Bell 2279

Chas. W. Kinne
Real Estate, Fire Insurance
Loans Negotiated, Collected
1012 Atlantic Nat'l Bank Bldg.
PHONE 506

PARK HOTEL
Hot and Cold Water
Steam Heat In Every Room
208 Hogan; Tel. 2040

Lewis L. Copeland
OPTOMETRIST and OPTICIAN
122 Laura St. Next Cor. Adams

*Davenport Florence, maid, r 1013 (727) Griffin av
Davenport Frank J (Hannah O), mgr Riverside Boat Mfg Co, h 329 Gilmore
*Davenport George, lab, r 1742 Florida av
Davenport George W (Willie A), con A C L, h 1946 Walnut
Davenport George W (Gertrude), tuner F O Miller Piano Co, h 128 E Duval
Davenport Grady, clk, r 904 W Monroe
Davenport John F (Laurine), slsmn Mason Tire & Rubber Co, h 628 Ashley ct
Davenport Kyse (Sarah M), constr supt, h Cypress cor Nelson av, M H
*Davenport Maggie, lndrs, h 1013 (727) Griffin av
*Davenport Minnie, cook, h 1519 Stewart av
*Davenport Thomas E Rev (Bessie), pastor New Hope Prim Bap Ch, h 616 Johnson
Davenport Vernon J (Mary L), sec-treas Riverside Boat Mfg Co, h 329 Gilmore
Davenport Wm H (Ruth), cranemn, h 739 Park
Davenport Wm P, barber, r 440 W Duval
Davey Edward A (Seawright & Davey), r 1951 Walnut
David Abdo (Catherine; David Bros), h 1934 Main
David Arthur K, grocer 2101 Herschell, r 240 W 9th
David Bros (Naif and Abdo), whol dry gds 326 W Adams
*David Ethel, dom, r W 24th nr Silver

Carolina Portland Cement Co.
BUILDING MATERIALS OF ALL KINDS
Telephones 4026-2983-5816 1st St. & Railroad Ave.

David George P (Katherine), clk, h 2040 Green av
David Hassib, peddler, r 2040 Green av
David Henry J (Leila), hlpr, h 343 Phelps
David James, chauf, r 2040 Green av
David Joseph K (Nabigah), meats 109 Broad, h 240 W 9th
*David Lee (Fannie), farmer, h W 24th nr Silver
David Mary Mrs, cigars 309 W Forsyth, r do
David Naif (Selma R; David Bros), h 1936 Main
David Nicholas (Marie), fruits 405 Riverside av, h do
David Rosa, r 2040 Green av
David Sadie, clk Allen Bros, r 2040 Green av
David Salem K, atty 401 Law Exch bldg, r 240 W 9th
Davidge Arthur E (Mittie), slsmn Morris & Co, h 2033 Herschell
Davidoff Alexander (Anna), watchmkr 215 Hill bldg, r 821 W Adams
Davidson, see also Davison
*Davidson Ada, maid, r 523 W Orange
Davidson Charles B (Bessie S), purch agt P & O Steamship Co, h 2923 Hubbard
Davidson Charles B jr, r 2923 Hubbard
Davidson Clara E, h 424 E Monroe
*Davidson Edward (Mary), lab, h 1727 Johnson
Davidson Isaac (Brucha), shoes 347 Riverside av, h 21 Lackawanna av

Electroall Battery System
Gas, Oils, Tires, Tubes and Electric Service
Batteries Recharged and Repaired While You Wait
206 EAST FORSYTH ST
NIGHT AND DAY SERVICE
NO EXTRA CHARGE
FREE RENTAL SERVICE ON BATTERIES

HUTCHINSON AUDIT CO.
352-354 St. James Bldg.
Phone Bell 7709
Auditors and Accountants

DUVAL PLANING MILL CO.
C. G. BUCCI, President
INTERIOR and EXTERIOR TRIM
7th St. & Railroad Ave.
Telephones 1749-8634

Established 1904
CHAS. A. BROWN, Jr. Dealer in CITY and COUNTRY REAL ESTATE
30-31 Buckman Building
Let me help to find what you want. Customers' interests carefully safeguarded

Davidson James R (Elfreda), v-pres Hedrick Inv Co, sec Moncrief Springs Land & Imp Co, r 52 Standish pl
Davidson John F (Mary A), slsmn, h 422 E Ashley
Davidson J Francis, clk Federal Reserve Bank, r 422 E Ashley
*Davidson Lizzie, lndrs, h 624 Caroline
Davidson Robert E (U S N), r 422 E Ashley
Davies Alice C, r 33 W 4th
Davies Arthur E (Ida), mate, h 439 E Adams
*Davies Charles, pkr, r 1010½ Franklin
Davies Charles (Gertrude G), h 1724 Laura
Davies Elizabeth E (wid John), h 821 E 14th
DAVIES ERNEST J (Susan; Strout & Davies), h 131 W 16th
Davies E May, nurse 314 Phelps, r do
Davies Frederick J, r 131 W 16th
Davies Gertrude C, student, r 1724 Laura
Davies Harriet C Mrs, nurse St Luke's Hospital, r 365 W 10th
Davies Lottie, r 314 Phelps
*Davies Thaddeus, butler 46 Gilmore
*Davila Louis, cigar mkr, r 628 W Church
D'Avino Frank (Victoria), restr 429 E Bay, h 15 E Union
D'Avino Gaetino, waiter, r 15 E Union
D'Avino Vincent, waiter, r 15 E Union
*Davis Abner, firemn, r 1659 Florida av
Davis Abraham (Rosa), shoe repr, h 731 Blanche
*Davis Adie B, lndrs, r 1024 W State

J. W. HILL AND COMPANY
REAL ESTATE—LOANS—INSURANCE
603 Florida Natl. Bank Bldg. Telephone 3101

*Davis Albert, lab, r 608 W Beaver
Davis Albert G (Virginia), notions 2007 Main, h 2005 do
Davis Albert R, lab, r 910 E 13th
Davis Alfred (Lila), lab, r 2815 Phoenix av
*Davis Alfred, prntr, r 531 W Beaver
*Davis Alice Mrs. ftr, r 211 W Adams
*Davis Alonzo (Helen), lab, h 511 W State
*Davis Alphonso (Elizabeth), lab, h 1027 Darwin
Davis Andrew (Mattie), yd con F E C Ry, h 14 Leila
*Davis Andrew E, pntr, h 813 Fairfield
Davis Andrew J, cooper, r 203½ Broad
*Davis Annie, r 1432½ Clay
*Davis Annie, lndrs, r 604 Eagle
*Davis Annie, lndrs, h 823 E Union
*Davis Archibald, lab, r 1019 Missouri
Davis Ardelle V, tchr South Jacksonville Sch, h 304 Davis, S J
*Davis Arthur, lab, r 317 Jackson
Davis Arthur (Eva M), mtrmn, h 811 Lackawanna av
*Davis Arthur (Jessie), lab, r 707 Jefferson
Davis Arthur E (Florence), slsmn, h 1216 Ionia
*Davis Arthur E, shoe repr, h 1474 Franklin
*Davis Ashley, lab, r 1027 W State
Davis Augustus S (Emily), ins agt, h 2703 Oak
Davis Barbara, nurse St Luke's Hospital
*Davis Barney, lab, h 445 Eagle

CONSOLIDATED ENGINEERING CO.
215-219 EAST BAY ST. BELL TEL. 7477
ELECTRIC REPAIR and PLATING DEPARTMENTS and MANUFACTURERS of SWITCH BOARDS
Agents for Elevators Pumping Machinery and Electrical Equipment

THE CLARK MONUMENT & STONE COMPANY
TWELFTH AND PEARL STREETS
TELEPHONE: BELL 4317-J

JACKSONVILLE NOVELTY WORKS
East 10th Street & Railroad Ave. JACKSONVILLE, FLA.
Store and Office Fixtures, Refrigerators, Odd Sized Doors and Sash, Screenwork, General Woodwork.
Telephone 2888

Purity Ice Cream and Dairy Co.
THE VELVET KIND ICE CREAM Reg. U. S. Pat. Office

Tin Work In All Its Branches
Duval Sheet Metal Works
PAUL CARTER, Propr.
Phone 3487
444 Riverside av.

Davis Basel C (Ella), city fireman, h 418 Georgia
Davis Belle, tchr Fairfield Sch, r 34 W 7th
*Davis Bertha, lndrs, r 216 Stewart av
Davis Bertha B (wid J A), slsdy, r 419 W Duval
*Davis Bessie, waitress, r 524 Madison
Davis Bessie F Mrs, h 311 W Duval
Davis Bolivar L (Annie), auto mech, h Longfellow av, Ortega
*Davis Brad D (Mary), carp, h 2502 Myrtle av
*Davis Burnetta, r 1024 W State
Davis Carolyn Mrs, steno Johnson & McIlvaine, h 906 Laura
*Davis Carrie, h 1405 Albert
Davis Chaires B (Alice), bkpr, h 2229 Post
*Davis Charles, tmstr, h n s W 27th 1 e of Flynn av
*Davis Charles (Ada), baker, h 1131 W Church
*Davis Charles (Jessie), porter, h 332 Park
*Davis Charles (Julia), lab, r 941 W Adams
Davis Charles (Marie), notions 202 Broad, h 1624 Laura
Davis Charles A, clk Standard Drug Co, r 418 W Church
Davis Charles A (Jessie), clk P O, h Pine Grove av and Howard
Davis Charles C (Clara), engr, h 322 Catherine
Davis Charles H, waiter Howell & Jenks, r Waverly Hotel
Davis Charles J jr, bldr with T B Hamb 121 Graham bldg, r 219 W Beaver

BAKER & HOLMES CO.
Wholesale Grocers and All Kinds of Building Material
Tel. Private Exch. 7816 and 675 Viaduct Street

Davis Charles L (Anna M), cond S A L, h 915 W Duval
Davis Charles W (Sarah A), carp, h 910 Talleyrand av
Davis Chevius W (Lillian), mgr Goodyear Tire & Rubber Co, h 1602 Dellwood av
*Davis Christopher (Margaret), lab, r 1005 W Church
*Davis Clara, lndrs, r 1316A Davis
Davis Clara E, slsdy, r 905 Hogan
*Davis Clarence (Ruth), pntr, h 1254½ W Duval
Davis Claud A (Susie B), eng A C L, h 1830 E Beaver
Davis Claude L (Mary P), phys 406 Professional bldg, h 117 W Church
Davis Clayton J, clk F A Lathrop, r 399 MacDuff av
Davis Clyde, clk, r 629 Silver
Davis Conie E (Angie), contr Seminole av Ortega, h do
*Davis Cordelia, cook, h 1152 Jessie
*Davis Cyrus, lab, r 1317 Emma
Davis C Bernard, real est and bldr 903 Graham bldg, r 2163 Herschell
Davis Daniel, clk Liggetts Drug Store, r 719 Cedar
*Davis David, barber, r 1135 Davis
Davis David (Rosa), real est 432 W Forsyth, h 630 Hogan
*Davis Dilsy, lndrs, r 865½ Caroline
*Davis Doc (Mamie), lab, r 815 Houston
Davis Donald, clk, r 636 Magnolia
*Davis Dora, h 1124 W Duval
Davis Dorcas J, r G S Davis Ortega

M. A. BOWLIN, HOME APPLIANCE STORE
Specialists in GAS & ELECTRIC Labor Saving Devices
Phone 6437 218 W. Forsyth St.
GAS PIPING and Repairing
Hall & Pentland
CERTIFIED PUBLIC ACCOUNTANTS
304 Clark Bldg. Phone Bell 3836

DUVAL MOTOR CO. AUTHORIZED AGENTS FORD CARS
Cor Forsyth and Lee Sts.

Davis Dorothy L, steno Sou Shipping Co, r G S Davis Ortega
Davis Dorsey T (Maie P), ins 321 Hill bldg, h 10, 1320 Main
*Davis Drummer M (Christina), lab, h Moncrief rd nr 33d
Davis Edgar L (Mattie), whse mgr Baldwin-Lewis-Pace Co, h 321 E 2d
*Davis Edna, dom, h 1112 Griffin av
Davis Edna H Mrs, asst Dr W W Carson, h 423 E 2d
Davis Edward, cook, r 732 Davis
*Davis Edward, lab, r 533½ W State
*Davis Edward (Annie), firemn, r 1824 Rose
*Davis Edward (Eliza), packer, h 202 Bismark
*Davis Edward (Ethel), hackman, r 1307 W Duval
*Davis Edward (Leila), lab, h 1318 Emma
*Davis Edward (Mary L), lab, r 1536 Franklin
Davis Edward L (Lucy), sec Jacksonville Typothetae, r 215 Market
Davis Edwin, bkpr, r 606 Palmetto av, S J
Davis Eldred T (Philomena), barber, h 814 Julia
*Davis Elijah (Effie), cabt mkr, h 329 Park
*Davis Eliza, dom, h 109 Magnolia
*Davis Eliza, nurse, r 613 Hogan
Davis Eliza (wid R S), h 149 3d av
Davis Elizabeth (wid Elwood R), h 512 Lackawanna av
*Davis Ella, cook, h 917 Julia
*Davis Ella, dressmkr 133 Florida av, h do

ESTABLISHED 1870 PHONE 6278
J. GUMBINGER COMPANY
OPTOMETRISTS AND OPTICIANS
DR. S. P. HILL
11 LAURA STREET JACKSONVILLE, FLA.

*Davis Elmora, r Junius Johnson
*Davis Emma, smstrs, r 803 Caroline
Davis Emma L, student, r 323 E 2d
*Davis Ernest, lab, h 559 Bloxham
Davis Ernest (Eula), carp, h 796 Woodlawn av
Davis Ernest (Agnes), carp, r 918 Dyal
*Davis Essie, cook, r 2106 Johnson
*Davis Estella, lndrs, r 703 W Orange
*Davis Estelle, lndrs, h 807 Nooney
*Davis Esther, maid, r 814 W Union
Davis Eudora, slsdy Levy's, r 30 E 1st
*Davis Eugene (Lula), brklyr, h 227 W State
*Davis Eva L, maid, r 910 W Adams
Davis E Jefferson (Elizabeth), photogr 129½ W Bay, h 53d cor Hogan Panama Pk
*Davis Flora, hat trmr, r 624½ W Church
*Davis Floyd, lab, r 114 W Beaver
Davis Frank (Alice), lumberman, r 517 W Church
*Davis Frank (Daisy), barber, h 1118 Jessie
Davis Frank (Lula), police, r 434 E 6th
Davis Frank (Mary), lab, h 925 Evergreen ct
*Davis Frank L (Phyllis), brklyr, h 709 Eagle
Davis Franklin F (Elizabeth), pres Franklin F Davis Inc, r 129 W Ashley
Davis Franklin F Inc, F F Davis pres, P C Palmer v-pres, T J Hammill sec-treas, machinery Talleyrand av nr Jessie

BLALOCK, YOUR TAILOR
HATTER and CLOTHIER. Always pleased to serve you
210 W. FORSYTH PHONE 1311

B. E. HARDACRE COMPANY
GENERAL INSURANCE
Real Estate
And Surety Bonds
PHONES 6535-6536
ROOMS 314-15-16 DUVAL BLDG.

BUY JAX BISCUITS

JACKSONVILLE CRACKER WORKS PHONES 1751-1667

W. E. LAW & CO. BUILDING MATERIALS

WHOLESALE ONLY 401-403 HILL BLDG PHONE 6915

Davis Frederick F (Anna), cond F E C Ry, h 322 Catherine S J
Davis Frederick L, slsmn, r 620 Julia
*Davis George, lab, h n s W 26th w of Flynn av
*Davis George (Anna), lab, h 1438 E 3d
*Davis George (Carrie), lab, h 66 Central av
*Davis George (Gertrude), lab, h 1721 Madison
*Davis George (Julia), lab, h 811 W 26th
Davis George W (Deanie), grocer 1104 Lackawanna av, h do
Davis George W (Ellen), mach, h 201 Catherine
*Davis George W (Mamie), lab, h 1206½ E 3d
*Davis George W (Mary), waiter, h 920 Market
*Davis Georgia, lndrs, h 318 Bridier
*Davis Georgia, lndrs, h 1232 Oakley
Davis Gilbert S (Elizabeth), vaultman Fla Natl Bank, h Ionic av Ortega
*Davis Godfrey, lab, r 1203 Oakley
*Davis Grace, lndrs, r 1027 Darwin
Davis Grace, steno U S Trust Co, r 37 W Church
Davis Grant (Foy) porter, r 1042 W Duval
*Davis Grant (Virginia), lab, h 803 Florida av
Davis Gus C (Minnie), stevedore Clyde S S Co, h 1412 E Adams
Davis Guy W, boilermkr, r 642 W Duval
*Davis G Harrison (Rosa), lab, h 809 Cleveland

Adams, Evans & Co. Engineers and General Contractors
Paving, Road Building, Waterworks and Sewer Construction
ATLANTIC NATIONAL BANK BUILDING

Davis Hammond A (Adelle V), acct Claude Nolan, h 304 Davis, S J
Davis Harold W, slsmn Bernstein's Men's Shop, r 1629 Silver
*Davis Hattie, cook, h 413 Lee
Davis Helen I, clk Times-Union, r 207 Palmetto S J
*Davis Henry (Bessie), lab, h 1729 Florida av
*Davis Henry (Ella), lab, h 1462 Van Buren
*Davis Henry (Mary), lab, h 904 Palmetto
*Davis Henry (Mary), pntr, r 1030 W Union
*Davis Henry (Pearl), furn rpr, r 1022 Julia
Davis Henry E (Etta), mtrmn, h 327 Riverside av
Davis Herbert T (Elizabeth), h Park av Ortega
Davis Hester, dom, r 1641 King's rd
*Davis Hilda, lndrs, h 216 Stewart av
Davis Hilda M, opr Bell Tel Co, r 327 Riverside av
Davis Hiram E (Lillie), carp, h w s MacDuff av 2 w of Enterprise
Davis Horace J (Carolyn), clk h 906 Laura
*Davis Hortense, maid, r 1152 Jessie
Davis Hubert C (Vida), asst Supt Gulf Refining Co, h 21 W 16th
*Davis Hubbard, pool 314 S Myrtle av, r 408 do
*Davis Ida, maid, r 425 E Union
Davis Ida L (wid Melmoth), h 1315 Liberty
*Davis Inman (Viola), lab, h 1346 Franklin

RENT A NEW FORD and DRIVE IT YOURSELF
THE FORDIT CO.
804 Laura St. Phone 1171

CUMMER LUMBER CO.
MANUFACTURERS CYPRESS LUMBER and CRATE MATERIAL
Office 453 St. James Bldg.

Certain-Thyson Milk Co.
MILK CREAM BUTTER
Cor. W. Forsyth and Myrtle Ave. Phone 8611

*Davis Ira P, pharm, r 625 W Union
*Davis Irving (Mabel), carp, h 1444 Florida av
Davis Isaac (Bertha; Davis Mfg Co), h 223 E 9th
Davis Ivan S (Lila), auto mech, r 324 W Union
*Davis Jacob, lab, r 737 Houston
*Davis James, cook, r 1519 Stewart av
*Davis James, driver, r 644 Johnson
*Davis James, hlpr, r 329 Park
*Davis James, lab, h 445 Eagle
*Davis James (Alberta), lab, h 1225 Jessie
*Davis James (Etta), lab, h 112 Jefferson
*Davis James (Eva), lab, r 910 W Adams
*Davis James (Maggie), lab, h 1218½ W Church
Davis James A (Frances E), flagmn, h 1520 Herschell
Davis James A (Mamie), city firemn, h 426 Georgia
*Davis James A Rev, pastor St Pauls Bap Ch, h 226 Magnolia
Davis James D (Hattie), chauf, h 315 Riverside av
Davis James E (Mary), ship clk Morris & Co, h 2223 Park
Davis James F (Arrie), police, h 20 Russell
Davis James G (Leila), auto mech, h 412 William
Davis James G jr, r 412 William
Davis James L (Blanche F; Auto Mach Co), h 515 Ocean
*Davis James M Rev (Roxie), h 1524 Illinois
Davis James P (Mary), slsmn, r 818 W Monroe
Davis James S (Hattie), city firemn, h 22 Lackawanna av

HARRY F. FROMME
INSURANCE
Atlantic National Bank Bldg. Phone 6655
CASUALTY
FIRE
LIVE STOCK
SURETY

Davis James S (Lucille), clk R M S, h 3331 Terrace av
*Davis James T (Alta M), baker 705 Broad, h 314 Oak
*Davis James T (Jemima), ins agt, h 1603 Swift
Davis James W (Annie M), carp, h 1249 W Adams
*Davis Jefferson (Florence), lab, h 1829 Madison
Davis Jefferson A (Curtiss M), foremn, h 134 Waller
*Davis Jennie, dom, r 548 E Union
Davis Jerome W (Mary), mech, h 1425 Evergreen av
*Davis Jesse, lab, r 1311 W Duval
*Davis Jesse (Bessie), lab, h 1788 Prince
*Davis Jessie, maid, h 714 Caroline
Davis John, reporter Metropolis, r 1917 Walnut
*Davis John (Annie), lab, r 434 W Union
*Davis John (Louise), driver, h 909 Johnson
*Davis John (Rebecca), lab, h 1146 Jessie
Davis John B (Mary), elecn, h 910 E 13th
Davis John H, carp, r 796 Woodlawn av
Davis John L (Dola), foremn Jax Term Co, h 1302 Osceola
Davis John M, clk Barnett Natl Bank, r 207 Palmetto av, S J
Davis John P, clk H & W P Drew Co, h 2237 Post
Davis John W, electn, r 432 E Church
Davis John W (Cora), con, h 735 Palm
*Davis Joseph, farmer, r W A Taylor
*Davis Joseph, porter, r 1215 W Duval
*Davis Joseph (Melissa), lab, h 1413 Pippin

THE DENBY SEED COMPANY
Tested and Quality Seeds. All Seeds and Plants in Season.
Poultry Feed, Supplies and Remedies. Tel. 2813. 125 E. Bay St.

FRENCH MIRROR PLATE GLASS CO.
MANUFACTURERS OF FRENCH PLATE MIRRORS, BEVELING, SILVERING AND RE-SILVERING
533-535-537 E. BAY ST. TEL. BELL 1572

Wilson, Otwell & Cone, Inc.
ENTERPRISE and STOCKTON STS. PHONE 601
Boxes, Crates, Barrels, Cross Arms
LUMBER

Union Furniture Co.
702-710 FLORIDA AVENUE
PHONE 3104

*Davis Joseph (Lillie), lab, r 803 Palm
Davis Joseph B, bkpr Marshall & Spencer Co, r 1315 Liberty
Davis Joshua, carp, r 618 W Bay
*Davis Julia, maid, h 1301 W Beaver
*Davis Julius (Julia), porter, h 120 Lee
Davis J Basil (Alma), clk, h 604 Talleyrand av
Davis J Lacy, appr, r 149 3d av
Davis Kansas (wid Monroe), r 209 N 1st av
*Davis Katherine, cook, r 1051 W Duval
*Davis Laura, dom, h 1538 Swift
*Davis Laurie (Isabelle), lab, r 1221 W Ashley
*Davis Lawrence A (Fannie), porter, h 318 E Beaver
*Davis Lawrence L (Julia), wood s w cor Davis and 18th, h do
Davis Leah, student, r 1563 Post
*Davis Lena, dom, r 1546½ Franklin
*Davis Leo (Henrietta), lab, h 639 Spruce
Davis Leon (Eleanor), plmbr, h W 40th nr Pearl
*Davis Le Roy, lab, r 902 W Adams
*Davis LeRoy, lab, h 714 W Victoria
Davis Lester (Ruby), chauf, r 525 W Monroe
Davis Lester F (Edna), carp, h Cherokee av, Ortega
*Davis Letitia, dom, h 1620 Albert
Davis Lewis (Leola), wtchmn, h 606 Palmetto av, S J
*Davis Lillian, cook, r 722 W Union
Davis Lillian B Mrs, tchr Springfield Sch, h 10 Hubbard

PORTRAIT AND COMMERCIAL PHOTOGRAPHY
THE WOODWARD STUDIO, INC.
"Where Your Heart is, Your Photograph Ought to be"
Phone 2211 Twenty-One West Adams Street

Davis Lillian M, clk H & W B Drew Co, h 1037 Lackawanna av
*Davis Lillie, cook, r 719 Newnan
*Davis Lloyd, auto mech, r 1444 Florida av
*Davis Lonnie (Rosa L), carrier P O, h 2401 Dooley
*Davis Lonnie (Janie), lab, r 1012 W Adams
*Davis Lonnie L, lab, r 813 Fairfield
*Davis Lorenzo, lab, r 624½ W Church
*Davis Louis, lab, h 1032 W Union
Davis Louis A (Mary), carp, h 1037 Lackawanna av
*Davis Lucile, lndrs, h 1204 W Adams
*Davis Lucile, lndrs, r 528 Johnson
*Davis Lucile, lndrs, h 1029 W State
Davis Lucile, nurse St Vincent's Hosp, r 1637 Boulevard
*Davis Lucy, dom, h 1526 Hill
*Davis Lucy, lndrs, h 1708½ Davis
*Davis Lula, dom, r 2502 Myrtle av
*Davis Lula, lndrs, r 801a Caroline
Davis Lula M Mrs, h 434 E 6th
*Davis Lulu, dom, h 818 Odessa
*Davis Luke (Cora), wood dlr, h 1701 Madison
Davis Lynn W (Missouri), grocer 1703 Main, h do
Davis Mabel, opr Bell Tel Co, r 817 E Ashley
*Davis Maggie, maid, r 1125 W Beaver
*Davis Mamie, dom, r 1435 Illinois
*Davis Mamie L, lndrs, r 301 Myrtle av

H. C. WELLER CO.
1208 Graham Bldg. Jacksonville, Fla.
RELAYING RAILS, RAILWAY AND CONTRACTORS' EQUIPMENT

N. D. Suttles & Co.
Real Estate, Loans, Insurance
212 W. Forsyth St. Bell Phone 5131

McCARTHY & LEU
WHOLESALE AND RETAIL DEALERS IN
HARDWARE AND MILL SUPPLIES
105 JULIA, COR. FORSYTH TELEPHONE 8113

TELFAIR, STOCKTON & CO.
REAL ESTATE—MORTGAGES—INSURANCE
CORNER LAURA and DUVAL STS. PHONES 82 and 83

*Davis Manuel (Amanda), carp, h 1457 Florida av
Davis Manufacturing Co (Isaac Davis), blacksmiths 623-25 Houston
Davis Margaret (wid George), h Hiawatha cor Apache av, Ortega
*Davis Maria, h 1009 W Duval
*Davis Marie, dressmkr, h 624½ W Church
*Davis Martin (Ella), porter, h 732 W Beaver
*Davis Mary, cook, r 66 Central av
*Davis Mary, maid, r 813 Fairfield
Davis Mary (wid Elias), h 905 Hogan
*Davis Mary L, dom, r 1536 Franklin
Davis Mary L, steno Fla Natl Bank, r 803 Park
*Davis Matilda, lndrs, r 1229 Corning
*Davis Mattie, candymkr, r 1008 W Church
*Davis Maude, nurse Brewster Hosp, r 1438 E 3d
*Davis Melissa, lndrs, r 1550 Kings rd
*Davis Melissa, tchr Oakland Sch, h 1413 Pippin
Davis Mellie (Mary), hlpr, h 15 Rayford
Davis Melvin M, r 1312 Forest
*Davis Missie, lndrs, h 1727 Florida av
*Davis Monroe (Bertha), lab, h 307 Myrtle av
Davis Myrta L, bkpr, r 323 E 2d
Davis Myrtle, tchr Central Gram Sch, r 429 E Duval
*Davis Nancy, dom, r 225 S Myrtle av

See Us for Business Opportunities
INTERSTATE EXCHANGE COMPANY
Business Brokers, Real Estate, Rentals, Loans, Exchanges Negotiated on Real Estate or Personal Property anywhere in the U. S.
221 DUVAL BUILDING PHONE 4143

Davis Nellie, opr Sou Bell Tel Co, r 817 E Ashley
Davis Nellie E (wid John M), h 207 Palmetto av, S J
Davis Newton (Iva), barber 2326 Lackawanna av, h do
Davis Nona Mrs, pkr, h 208 Palmetto
Davis Nora (wid James E), r 2233 Park
*Davis Odelia, lndrs, h 226 North
Davis Ohea (Pauline), cranemn, h 104 Graddock
Davis Olive A, clk Jax Traction Co, r 512 Lackawanna av
Davis Oliver C (Gene), dep collr U S Int Revenue, r 2727 Hubbard
Davis Otis A (Edith), pipeftr, r 905 Hogan
*Davis Patsy, cook, h 730½ Catherine
DAVIS PAUL R (Geraldine), Osteopath, Office Hours 9 to 12 a m and 2 to 5 p m, 301 St James Bldg, Tel 2301, r 823 Laura
*Davis Pearl, lndrs, r 1567 Enterprise
*Davis Pinky, lndrs, h 507 Park
Davis P Mrs, r 222 Hogan
*Davis Rachael, dom, h 1745 Van Buren
*Davis Rachel, smstrs, h 1771 Florida av
Davis Randall K (Ruth), wood wkr, h 1953 8th av
Davis Rayford (Minnie), oiler, h Superior 6 n Enterprise
*Davis Richard (Marie), lab, h 1506 W State
Davis Richard B (Maude), slsmn, h 2054 Perry
Davis Richard G, clk Cheek-Neal Coffee Co, r 209 E 17th

P. J. DOUGHERTY ROOFING of All Kinds
Roof Repairing My Specialty
ABSOLUTE SATISFACTION GUARANTEED
1822 WAMBOLDT ST. PHONE 1622

Southern Art Glass Co. Mfrs. of MEMORIAL WINDOWS
850-858 Florida Ave. Bell Phone 203

BRICK AND TILE
Louis C. Rivas Co.
Foot of Julia St., Phone 7874

R. L. SLAUTER | PLUMBING
131 EAST FORSYTH STREET | FURNACE & ROOF REPAIRING
Phone 2773 Res. R-1922

*Davis Richard R (Ida), barber, h 1111 Illinois
Davis Richard T (Emma), trav slsmn, r 209 E 17th
*Davis Robert, lab, r 637 W Church
*Davis Robert, lab, h 1352 Odessa
*Davis Robert, lab, r 589 W Orange
*Davis Robert (Elvira), lab, h 411 Jackson
*Davis Robert (Fannie), lab, h 922 Cedar
*Davis Robert (Penola), pantrymn, h 502 W 8th
*Davis Roberta, cook 541 Park av
*Davis Rosa, dom, r 1302 W Duval
Davis Rose R, steno Mutual Life Ins Co, r 325 Newnan
*Davis Ruby, dom, r 1041 W Ashley
*Davis Ruby G, r 1462 Van Buren
*Davis Rufus (Mary), lab, h 110 Cleveland
*Davis Sadie, dom, h 1326 Grant
Davis Sallie (wid Chickamauga), r 1602 Dellwood av
*Davis Samuel (Alice), hlpr, h 1804½ Davis
Davis Samuel (Ida), shoe repr 524 Main, h 731 Blanche
*Davis Samuel (Julia), brklyr, h 1514 Louisiana
*Davis Samuel jr, porter, r 1514 Louisiana
Davis Samuel (Rae), pawnbroker 941 W Bay, h 2032 Silver
*Davis Samuel J (Elizabeth), porter, h 1655 Florida av
*Davis Sarah, dom, r 1546½ Franklin
*Davis Simmie, porter, r 1216 W Duval

BONDS FOR INVESTMENT
All Listed Securities Can Be Bought on Our 20-Pay Plan
The L. K. Riley Co., Inc., 40 Buckman Bldg. Phone 40

*Davis Stella, lndrs, h 1035 W Ashley
*Davis Stephen, lab, r 317 Bridier
Davis Stephen (Margie), carp, h 309 N Stockton
***DAVIS STREET PHARMACY (S P Livingston, C F Duncan, C D Powell), 627 Davis**
*Davis Street School, 2515 Davis
Davis Sylvanus T (Olive), car repr, h 1422 Enterprise
Davis Susan F (wid Dahloniga), h 399 MacDuff av
*Davis Thelma, lndrs, r 728 W Union
*Davis Thomas, carp, h 914 Pippin
Davis Thomas, emp Times-Union, r 139 Broad
*Davis Thomas, ydmn 1837 St Johns av
*Davis Thomas (Johnnie), lab, h 1802 Louisiana
*Davis Thomas (Laura), porter, h 1023 W Duval
Davis Thomas A, r 207 Palmetto av, S J
Davis Thomas D (Nannie), carp, h 1312 Forest
Davis Thomas F jr, dist traffic mgr Sou Bell Tell & Tel Co, r 1818½ Market
Davis Thomas J, clk Whiddon's, r 219 Broward
Davis Thomas S, eng Jax Term Co, r 421½ Forest
Davis Tillman D (Mary E), eng Jax Tent & Awning Co, h 1012 E Church
*Davis Townsend W, grocer 210 Tyler, h do
Davis T DeWitt (Lillian B), agt Mutual Life Ins Co, h 10 Hubbard

JOAN
Importers and Designers of High Class Millinery
The Paris Shop of Florida, 205 Hogan St, Tel. 1222

SEASHOLE FUNERAL PARLORS
COMPLETE FUNERALS AT MODERATE PRICES
AUTO AMBULANCE SERVICE
9 CLAY STREET
PHONE 6713

R. R. Rosborough
Telephone me today lest you forget
PHONES 8190-8191
303-4-5 Dyal-Upchurch Bldg.
General Insurance
Leading Companies
Maximum Protection
Minimum Cost

"KEEP MOVING!"
Call Phone 6470

SUDDATH MOVING AND STORAGE CO.
Household Goods Moved, Stored, Packed, Shipped
Reasonable Prices Excellent Service
OFFICE and WAREHOUSE, 626 WASHINGTON ST.

DAVIS T FREDERICK (Annie C), Fire Insurance 601 Dyal-Upchurch Bldg, Tel 1977, h 1563 Post, Tel R-3328
Davis T Willingham, auto mech, r 412 Williams
Davis Viola (Ida), mason, h 111 Ames av, S J
*Davis Virdel, cigar stripper, h 2708 Disbrow
*Davis Wade (Lizzie), lab, h 1006½ Johnson
*Davis Walter, lab, r 730½ Catherine
*Davis Walter (Beulah), lab, r 608 Stuart
*Davis Walter B (Charlotte), laundry 1319 W Union, h 917 Newnan
Davis Walter (Daisy), hlpr S A L R R, h 399 MacDuff av
Davis Walter E, porter, r 1119 W Adams
*Davis Walter L, lab, h 1719 Cemetery
Davis Walter L (Lillie), emp Am Ry Exp Co, r 122 Palmetto av, S J
*Davis Wesley (Cordelia), lab, h 1152 Jessie
*Davis Wesley (Eliza), lab, h 1411 Pippin
Davis Wm, fruit 908 Kings rd, h do
*Davis Wm, lab, h 1732 Cemetery
*Davis Wm, lam, h 327 Charles
*Davis Wm, lab, r 1308 Clay
*Davis Wm, lab, r 725 Georgia
*Davis Wm, lab, h 1704 Louisiana
*Davis Wm, lab, h 510 Missouri
*Davis Wm, lab, h 915 Oakley

SAMUEL C. TAYLOR CO., Inc.
RENTAL AGENTS
REAL ESTATE—INSURANCE—LOANS
PHONE 1773 10 OCEAN ST.

Davis Wm, mach, h 96 Thomas
*Davis Wm, porter, r 1041 W Ashley
*Davis Wm, tmstr, r 905 Houston
Davis Wm, waiter, r 818 W Monroe
*Davis Wm (Bertha), brklyr, h 1119 Oakley
Davis Wm (Laura), mach, h 428 E Church
*Davis Wm (Mattie), lab, h 1717 W Beaver
Davis Wm A (Mabel A), mach, h 821 Albert
Davis Wm C, sec St John's Div 196 O R C, r 2321 Pearl
Davis Wm D (Hattie M), lab, h 1711 Hill
Davis Wm D (Mary J), v-pres Stuart-Bernstein Co, h 1629 Silver
Davis Wm D (Maggie A), wtchmn, h 1671 John
Davis Wm J, carp, r 1108 E 20th
Davis Wm L, clk G W Crabtree, r 818 W Monroe
*Davis Wm M (Rosa), lab, h 1567 Enterprise
*Davis Wm O (Rosie), lab, h 1051 W Union
*Davis Winfield (Carrie), draymn, h 415 Bridier
Davis W Harold, artificial limb mkr, r 1671 John
Davis W Scott (Burney), slsmn, h C, 1825 Main
Davis Z Jack (Zetilla), sausage mkr, h 146 3d av
Davison, see also Davidson
Davison Clyde H (Cleo), city firemn, h 405 E 3d
Davitt Ella C (wid James H), r 1103 Park
Davitt Harold H (Florence), tax division U S Int Revenue, h 1103 Park

CHAS. H. MEREDITH
Tel. 3715 809 East Bay St.
PLUMBING, HEATING, ROOFING AND TINNING

THE LETTER SHOP
12 U. S. TRUST BLDG.
PHONE 1626
MULTIGRAPHED LETTERS
In any quantity. Stenographers furnished on call. Typewriting and Copying Work prepared by competent operators

ZENZER IRON WORKS
Blacksmith, Machine and Boiler Shop
Prompt Attention Given Rush Orders
J M ZENZER Prop
911 E Bay St. Phone 6103

Robinson Motors Co. 908-910 MAIN ST. TEL. 6927
PIERCE ARROW and LINCOLN MOTOR CARS AND TRUCKS

Davy Thomas J, mach Merrill-Stevens Co
Dawkins Crowell T, contr 407 Duval bldg, r Y M C A
Dawkins DeWitt C (Florence M), with C T Dawkins, h 1439 Liberty
*Dawkins Elisha, stevedore, r 619 Florida av
*Dawkins Flynn (Fannie), lab, r 1540 Cleveland
*Dawkins George (Nancy), lab, h 1816 E 21st
*Dawkins James (Carrie), porter, h 1020 W Beaver
*Dawkins Joel C (Carrie E), carrier P O, h 734 Darwin
*Dawkins John (Sarah), lab, h 1509 Johnson
*Dawkins John (Edith), driver, h 1501 Cleveland
*Dawkins Mary, h 228 Jackson
Dawkins Mary, chf clk City Engineer Dept, h 623 Laura
*Dawkins Nathan, lab, h 23d and Stuart
*Dawkins Wm (Frankie), driver, h 1123 W Church
Daws Nathan L, collr Hendon & Ford Co, r 625 Gilmore
*Dawson Alonzo, lab, r 1765 Enterprise
Dawson Alva K, vulcanizer, r 441 E Duval
Dawson Arthur L (Katherine), litho, h 18 W 8th
*Dawson Bertha, dom, r 319 Jackson
*Dawson Bethenia, hair drsr, r 1693 Madison
Dawson Charles F (Mary E), chemist 137 W 4th, h do
Dawson Charlotte C, steno H J Klutho, r 441 E Duval
Dawson Ella R (wid Josiah B), h 441 E Duval

W. M. McCRORY CO. General Insurance Surety Bonds
56 W. Bay St. Tels. 3195-6-7

*Dawson Emanuel (Cora), lab, r 1719 Evergreen av
*Dawson Emma, car clnr, r 2417 Moncrief av
Dawson Irvin F (Florence), metal wkr, h 221 E 8th
Dawson George W (Phoebe F), collr Times-Union, h 1522 Main
*Dawson James J (Catherine G), wood dlr, h 1693 Madison
Dawson John N (Amelia), mach, h 418 Florida av
*Dawson Marcus A (Anna), farmer, h 1911 Johnson
*Dawson Robert (Grace), lab, r 449 Spruce
Dawson Susan L (wid Josiah), r 1200 Parker
*Dawson Wallace, barber, r 941 W Duval
Dawson Wm E (Ruth), auto mech, h 1860 Kings rd
Dawson Wm H (Mary E), lmbr inspr, h 2321 Pearl
Day, see also Dey
*Day Anthony (Cornelia), lab, h w s Franklin nr 24th
Day Bernice, nurse 1455 Main, r do
DAY CHARLES G, Mgr Hotel Seminole, r same
Day C V, swtchmn F E C Ry, S J
Day Ellen L (wid H E), r 303 Market
*Day Elvira, dom, h 905 Spearing
Day Gaston, phys 303 Market, h do
Day George W (Leonilla), wtchmn A C L, h 24 W Beaver
*Day John (Rena), pressr, h 446 Elm
Day Joseph R, grocer 114 Ames av, S J, h 113 Magnolia av, S J
Day J T, emp Drew's, r 316 Myrtle av, S J
Day Mary A, r e s Springfield blvd nr 31st

Coal Telephones 3337, 3338 **Logan Coal & Supply Co.** 666 E. BAY ST. **Coal**

JACKSONVILLE CONCRETE PRODUCTS CO.
536 RIVERSIDE AVE. FRED C. HEDRICK, Manager PHONE 678
BLOCKS AND BUILDING UNITS TILE SIDEWALKS CONCRETE PAVEMENTS

H. I. SIRMANS, President WILLIAM McCARREL, Sec. and Treas.
FLORIDA PROTECTIVE ASSOCIATION
CRIMINAL AND CIVIL INVESTIGATIONS
Phone 4068 Offices 302-304 Hill Bldg. Night Phone 7098-J

PHONE 1215 **Jacksonville Furniture Co.** 835 W. Adams Street

*Day Raymond, lab, h 1539 Cemetery
Day Spring Baptist Church, 1106 Jefferson
Dayan David (Latifeh), h 1851 Pearl
Dayan Elie (M & E Dayan), r 1851 Pearl
Dayan Meyer (Rachel; M & E Dayan), r 1851 Pearl
Dayan M & E (Meyer and Elie), men's furngs 203 W Bay and ladies' furngs 10 W Forsyth
Dayan Rae, propr The Little Shop, r 1851 Pearl
*Deakle Lester, r 1304 W Duval
Deal Alberta (wid David J), nurse Dr J L Kirby-Smith, h Myrtle av and 23d
Deal Anna W Mrs, steno U S Veterans Bureau, r 1308 St Johns av
Deal Charles C (Lulu F), phys 907 W Adams, h 2221 Redwing
Deal Jesse M (Rachel), carp, h 1124 E 11th
Deal Jewell, clk T W Sherk, r 2221 Redwing
Dealaman Wm G, cashr Mack-Int Motor Truck Corp, r 959 Riverside av
Dean, see also Deen
Dean A Barron (Virginia), live stock, r 2109 Perry
Dean Charles H, slsmn Auto Parts Co, r Monroe Hotel
Dean Christopher M (Louella E), h 516 E Adams
Dean Edward G, baker, r 1819 Ionia
Dean Ebey E, opr Bell Tel Co, r 619 Gilmore

CLIFFORD A. PAYNE
Insurance in All Its Branches
MORTGAGE LOANS
Phone 1047 9th Floor Bisbee Bldg.

*Dean George W (Bessie), carp, h 203 W Orange
Dean Gussie (wid Wm H), r 1209 E 16th
Dean Ida Mrs, r 15 E 10th
Dean Jack F, clk Fla Metal Products Co, r 24 W 2d
Dean James F (Mathilda), mach, h 1819 Ionia
Dean James F jr, pipeftr, r 1819 Ionia
*Dean James V (Mary), barber 518 Broad, h 1440 Venus av
*Dean Joseph (Beatrice), porter, h 433 W Union
Dean Louella Mrs, boarding 516 E Adams, h do
Dean Mary G (wid Russell H), h 22 E 18th
*Dean Rosetta, lndrs, h 47 Cemetery
Dean Russell H (Esther H), phys 324 St James bldg, h 47 W 10th
Dean Samuel W, car repr, h Park av, Ortega
Dean Sanford, auto mech, r 328 E Duval
*Dean Sarah, lndrs, h 102 Howell
Dean Susan B Mrs, smstrs, r 311 Jefferson
*Dean Thomas (Carrie), lab, h 1206 Jefferson
Dean Thomas L (Mabel), clk Am Ry Exp Co, h 619 Gilmore
Dean Wm A (Jessie), concessioner, r 1819 Ionia
Dean Wm C, clk, r 714½ Main
Dean Wm H (Sallie D), mill foremn, h 1119 E 18th
Dean Wilson H (Blanche M), auto mech, r 2255 Redwing
Deane Ruth E, tchr Fairfield Sch, r 125 King, R
Dearing Frank P (Aileen), mgr Mutual Life Ins Co of N Y, h 2815 St Johns av

Herndon & Ford Co. 805 Main St. Phone 1919
REAL ESTATE
RENTALS
LOANS
FIRE INSURANCE

BAGGAGE PHONES 112 and 87
WHY YOU SHOULD USE THE JACKSONVILLE BAGGAGE & CAB CO.: Their drays do nothing but haul baggage. For quick service we have men in the baggage room. We call for your checks free of charge and deliver your trunk. Our dray check is the only check recognized by the Jacksonville Terminal Co. Office, Union Station.

AMERICAN ELECTRIC CO. FEDERAL ELECTRIC SIGNS
128 E 4th
Tel. 8453

Jones Lumber Co.

"QUALITY and SERVICE"

Dearing Minnie L Mrs, r 516 E Adams
Dearmin John C (Frankita), con S A L, h 2001 Summit
De Armond George, wtchmn Jax Traction Co, r Power Sta
*De Armond Wm, shoe shiner, r 1254 Houston
Deas, see also Dees and Deese
*Deas Frank, poultry 506 Davis, h 930 DeWitt av
*Deas Fred (Carrie), restr 1008 W Church, h do
*Deas Joseph M Rev (Cassie), pastor Simpson Mem M E Ch, h 736 Cleveland
*Deas Mary B, maid, h 3705 Pearl
*Dease Benjamin (Belle), car clnr, h 1333 Illinois
Deaton James M (Carrie), ins agt, h 19 Phelps
Deaton Roland, basement sec Y M C A, r 19 Phelps
Deaux Walter D, vulcanizer, r 506 E Monroe
Deaver Alice Mrs, h 568 (508) Winter pl
Deaver Basil L, tie inspr, r 1918 Market
Deaver Charles D (M Kate), chauf, r 2153 Hubbard
Deaver Wilda, opr W U Tel Co, r 568 (508) Winter pl
*De Bardlaben John W (Minnie), pkr, h 2344 Dennis
De Bartolomeis James (Secondia), tailor Masonic bldg, S J, h 11 Olivia, S J
*Debbro Donie L (Annie), switchmn, h 346 Charles
de BELLE JOSEPH E (Jessie S; J E de Belle Co), h 1446 Park

Drink Coca Cola in Bottles

BROWN BATTERY CO.

222-224 W Adams Phones 888-988

BATTERY SERVICE TO ALL

Six Years of Battery Service in Jacksonville

SUCCESSORS TO HUSSEY & COPP

Jacksonville Ship Chandlery Company

The Largest Ship Chandlery Co.
The Largest Sail Makers and Ship Riggers on the South Atlantic Seaboard
239 E. Bay St., Cor. Market St.

de BELLE J E COMPANY (Joseph E de Belle, C B McNair and Stockton Broome), House Furnishings 2d fl Knight bldg cor Laura and Duval, Tel 5145
De Berry Wm D (Dell), h 37 W Church
Debert Daniel, r 118 Clay
De Bevoise James C (Ida M; J C De Bevois & Son), h 53d and Hamilton St Johns pk
De Bevoise J C & Son (J C and M C), dairy 53d and Hamilton, St Johns pk
De Bevoise Merrill C (May; J C De Bevoise & Son), h 53d and Hamilton, St Johns pk
De Bose, see also DuBois and Du Bose
*De Bose George (Alma), lab, r 214 Stewart
*De Bose John L, lab, r 1230 W State
*De Bose Joseph, lab, r 1230 W State
*De Bose Loreta E, lndrs, h 1230 W State
*De Bose Lucile, lndrs, r 818 W Ashley
*De Bose Richard H Rev (Sarah), presiding elder A M E Ch, h 539 Park av
*De Bose Rubyanna, tchr, r 1230 W State
Debottis Albert, r 4, 129 Market
*De Brause Henry T (Katie), lab, h 1003½ W Adams
Debs Norris, grocer 1738 Franklin, h do
*De Burse Henrietta, lndrs, h 2201 Mars av
De Caradeuc Emily (wid St Julian L), r 2131 Perry
De Caradeuc J (Achille (Bessie), inspr Whol Grocers' Assn, h 2131 Perry

"DEPENDABLE" Brass, Bronze and Aluminum Castings

PERFECT SERVICE AND QUALITY

THE C. I. CAPPS CO. 1224 Adams St. Telephone Bell 5114

J. C. HALSEMA MFG. CO.
LUMBER MANUFACTURERS, WHOLESALE AND RETAIL
WINDOW AND DOOR FRAMES—ROOFING
Mill and Office, 9th, Cor. Ionia Tels.: Bell 306-761

Lechman Alexander F (Annie C; A F Dechman Co), h 1716 Herschell
Dechman A F Co (A F and T M Dechman), produce 20 S Ocean
Dechman Thomas M (Cleo; A F Dechman Co), h 502 W 19th
Deckard Edward L, h 322 W Ashley
Deckard Rhetta P Mrs, propr Royal Palm Hotel, h 225 W Duval
Decker Elroy L, clk Armour Fert Wks, r 210 W Beaver
Decker Marion, eng, r 3812 Laura
Decker Mary L (wid Clem L), h 210 W Beaver
*Decker Wm, lab, r 1563 Evergreen av
Decklar Fred W (Elizabeth), barber 333 W Bay, h 1218 Whitner
De Clercq Omer Mrs, h 339 Phelps
*De Costa Andrew (Mattie), fish dlr, h 511 Caroline
De Costa Lorenzo, hlpr, r 621 Catherine
De Cottes Alma D, tchr, r 227 Market
De Cottes Antoinette, tchr, r 227 Market
De Cottes C Huntington (Mildred A), sanitary insp City Health Dept 750 Talleyrand av
De Cottes Louisa, clk Armour Fert Wks, r 227 Market
De Cottes Mary, r 227 Market
De Cottes Mary A (wid George A), furn rms 227 Market, h do
De Cottes Mildred A Mrs, cashr Penn Mut Life Ins Co, h 750 Talleyrand av
De Cottes Talvande, clk, r 227 Market

McCANTS-HALL CO. Ford THE UNIVERSAL CAR **AUTOMOBILES**
Authorized Dealers
Phones 376 and 377 **214 East Bay St.**

*De Courcey Amey, h 622 W Union
*De Courcey Elenora, dom, r 1420 E 3d
*De Courcey Jennie, clk, r 2201 Moncrief av
*De Courcey Joseph P, h 2201 Moncrief av
*De Courcey Leona, dom, r 1420 E 3d
*De Courcey Major H, lab, h 739 Jessie
*De Courcey Marie, asst Public Library, r 2201 Moncrief av
*De Courcey Moses (Patience), lab, h 1420 E 3d
*De Courcey Rosa, dom, r 1420 E 3d
Dedge Emmett (Maggie), brklyr, h 919 E Monroe
Dedge John L (Lena), mech, h Main nr Moncrief av, Panama
Dedge Nathan A, carp, r J L Dedge
Dedge Oscar T (Blanche), clk, h 2232 Phoenix av
Dedge Owen C, wtchmn, r 655 E Forsyth
Dedmon Charles B (Carrie), swtchmn, h s s 5th 2 w Av D, Grand pk
Dedrick Sylvia M, tchr Sch of Musical Art, r 240 W Church
*Deeds David, lab, h 1418a 5th av
Deegan Essie Mrs, clk A Morris & Co, r 1326 E Monroe
Deegan Harry W (Essie), ship bldr, r 1326 E Monroe
Deegan John N (Leona), slsmn, r 430 Cedar
Deen, see also Dean
Deen Bertha E, supt Brewster Hospital, r do
Deen Blanche A, bkpr, r 302 E 3d
Deen David A (Daphne D), trav slsmn, h 1841 Hubbard

ELLIS, CURTIS & KOOKER
Civil Engineers and Surveyors
Drainage and Highway Sewerage
and Railroad Work Blue Prints
Phone 948
Rooms 211 to 215 Realty Bldg.

L. C. HENDRYX BUICK SERVICE
S. W. Corner Sixth and Walnut, Rear 336 East Sixth
TELEPHONES
DAY 347 NIGHT 6514
ALL WORK GUARANTEED

STRICKLAND & TRAVIS
INSURANCE AND SURETY BONDS
402-406 BISBEE BLDG. PHONE 5231

INDEPENDENT LAUNDRY CO., Inc.
We are Independent of the Laundry Trust.
1060-1062 Washington St.
PHONE Bell 7200

DEEN GRADY (Edith), Distributor Hanson Cars 814 Main, Tel 4731, h 356 E Duval, Tel 1010
Deen J E jr, v-pres Deen Turpentine Co, res Laughman, Fla
Deen Thomas B (Blanche A), slsmn, r 302 E 3d
Deen Turpentine Co, W J Kelly pres, J E Deen jr v-pres, J H Burroughs sec-treas, naval stores 7th fl Consolidated bldg
Dees, see also Deas
*Dees Edward (Eva), draymn, h 763 W Orange
Deese Blanche, opr Bell Tel Co, r Y W C A
Deese Wm L (Sarah E), levermn, h s s Henry cor Garden av
Defee Joseph H (Anna M), pipeftr, r w s MacDuff av 3 n Kingsley
De Florin Richard, tailor, h 218 Broad
De Ford Caroline, steno Equitable Life Assur Soc, r 204 Copeland
De Four Roy, pntr, h 1704 Clark
De Francis Nicholas, tailor 208 W Forsyth, r St George Hotel
De Frank Samuel, auto mech, r 509 W Adams
de Friess Marie E (wid F W), h 116 E Ashley
De Gaetana Giuseppe (Josie), grocer 326 Broad, h 751 W Duval
Degen George J, service mgr The Simmons Co, r 328 E 2d
De Groot Eleanor Mrs, steno Security Sales Co, h 1645 Laura
De Groot John T (Eleanor; O'Brien-De Groot Co), h 1645 Laura
De Grove Henry D (Catherine F), pres Independent Line Steamers Inc, h 163 Powell pl

TILE Drain, Partition, Roofing, Fire Proofing, Denison Interlocking
327 Laura Gamble & Stockton Co. Phone 1522

De Grove Henry D jr (Carla), v-pres Independent Line Steamers Inc, r 163 Powell pl
De Grove Marie, opr Bell Tel Co, r 817 E Ashley
De Haas Thomas J (Mayme), trav slsmn, h 1614 Silver
De Hoff Donald, student, r 317 E 1st
De Hoff Philip W (Carrie V), con F E C Ry, h 317 1st
Deisner J August (Annie E), swtchmn, h 2315 Hubbard
De Keiter Victor (Ruby), auto mech, h 341 Riverside av
Dekle Ernest (Bruce), mill foremn Dekle Lumber Co, h 421 Rosselle
Dekle Janie, bkpr, r 438 E Forsyth
Dekle J Arthur (Zimmie), v-pres Dekle Lumber Co, h 315 Cottage av
Dekle Lumber Co, F H Owen pres, J A Dekle v-pres, W M Mason jr sec-treas, Osceola nr Lackawanna av
Dekle Sarah J (wid James), h 438 E Forsyth
Dekle Wm P (Catherine), emp St John's River Term Co, r 607 Park
*Delancey Jacob B Rev (Mary), h 1529 Madison
*Delancy Hester, h 1532 Hill
De Land Wilbur B (Ora E), trav slsmn, h 225 E 17th
*De Lane Augusta, r 1632 Van Buren
Delaney Alice E (wid Albert W), supt Home for the Aged, r 1950 Laura
*Delaney Mary, h 1018 Clay

Medlin-Peacock Buick Co.
Phone 6013 503-5-7 W. Adams St.

S. L. BEIGHLEY, President
W. P. RUSSELL, Secretary-Treasurer
ATLANTIC JEWELRY COMPANY
Watch and Jewelry Repairing a Specialty
Watches, Clocks, Cut Glass, Silverware
TELEPHONE 1485
201 BROAD ST., COR. ADAMS
USE AS YOU PAY

SJOSTROM AUDIT COMPANY (Inc.)
10-14 Baldwin Bldg. Telephone 7281
CONSULTING AUDITORS AND PUBLIC ACCOUNTANTS.
INCOME TAX SPECIALISTS

The Franz Safe and Lock Co.
DIEBOLD FIRE AND BURGLAR-PROOF SAFES, VAULTS AND SAFE DEPOSIT BOXES
TELEPHONE 868 27 and 29 SOUTH HOGAN ST.

Delaney Matthew (Annie), sailor, h 17 W Beaver
*Delaney Thomas E (Sadie), waiter, h 1646 Hopkins
*Delaney Wm, lab, r 722 W Union
Delany Edith, tchr Northeast Springfield Srh, r 1210 E 14th
Delanf Jerry (Alise), mgr G W Gibbs jr, h 748 Talleyrand av
*Delany John (Nellie), lab, r 558 W Orange
*De Laughter Albert (Lenora), restr 407 W State, h 411 do
Delch Chris, tailor Levy's, r 218 E Church
Delcher Bros Storage Co (G B and Wm W Delcher), 465 River side av
Delcher Elizabeth A (wid James A), h 311 Clay
Delcher George B (Lola K; Delcher Bros Storage Co), h 1644 Forbes
Delcher Jacob H (Lucy), h 1107 Park
Delcher Wm W (Clara; Delcher Bros Storage Co), h 420 Barrs
Delco Light, G H Cantrell mgr, 916 Main
*Delegala Sarah, h 570 Pleasant
Delgado Dolores L (wid Edward M), h 1852 Riverside av
Delgado Frank A, r 1853 Riverside av
Delinski Abe S (Ellalu), slsmn, h 155 E 18th
Delinski Philip G, slsmn Emerson Shoe Co, r 155 E 18th
*Delisus Janie, h 1124 Grant
*Delisus Saul (Annie), carp, h 838 Bridier
*Dell John H, lab, h 638 W Eagle
Dellinger Wm, carp, r 1026 E 15th

WILLIAM KNAUER Real Estate, Loans
BUSINESS OPPORTUNITIES NOTARY PUBLIC
Office: Room 211 Professional Building Phone 1976
Office Hours: 11 a.m. to 1 p.m.: 7 p.m. to 8 p.m.

*DeLoach Elliot (Leona), peddler, h 1227 Houston
DeLoach Frank F (Willa M), city fireman, h 464 Magnolia
DeLoach James T (Eva), collr Standard Furn Co, h 1617 Liberty
DeLoach John L, carp, h 1487 W Church
DeLoach Leo B, sthdent, r 1617 Liberty
DeLoach Lloyd P (Lurline), clk Jones Bros Co, h 2723 Market
DeLoach Melvin J (Nora E), city fireman, h 460 Magnolia
DeLoach Nhggett I (wid Frank D), clk r 440 E 7th
DeLoach Robert B (Leila), ship clk Union Furn Co, h 1025 E Beaver
DeLoach Thomas P (Clara; Slattery & DeLoach), h n s Astral av 2 w Oak, M H
*DeLoach Peter, shoe shiner, r 1432 W Duval
*DeLoney Asa C (Carrie), lab, h 1339 Illinois
DeLong Roy (Pearl), chf clk City Commission, h 304 Newnan
Deltenre Christina E (wid O J), h 3533 Main
Deltenre Marianna (wid A G), r 3533 Main
DeLuca Maestro G (Hallie), music tchr 7 Laura, h 430 W 7th
DeLuca Sylvester, barber Burbridge Barber Shop, r 518 Cedar
Delvin Bertha, steno H & W B Drew Co, r 344 E Adams
*DeLyons Wm (Gertrude), lab, h 1720 Louisiana
Demain Louis C, auto slsmn, r 308 Cedar
DeMartina Edmund L (Katie), mach, r 439 E Adams
DeMartina Mary, clk Nunnally Co, r 439 E Adams

E. G. Golder
303 MAIN STREET
Plumbing Heating Fire Escapes Electro Nickel Plating
Phones
Office, Bell 6413
Works, Bell 2279

CHAS. W. KINNE
FIRE INSURANCE
REAL ESTATE
1012 Atlantic Nat'l Bank Bldg
Loans Negotiated
RENTS COLLECTED
PHONE 506

PARK HOTEL
208 Hogan; Tel. 2040
Hot and Cold Water
Steam Heat In Every Room

Lewis L. Copeland
OPTOMETRIST and OPTICIAN
122 Laura St. Next Cor. Adams

DeMay Edson L (Eva), marine eng, h 417 W 8th
*Demerest Henry, lab, r 717 Houston
DeMerit Audrey Mrs, asst Dr B A Chapman, h 1030 E Ashley
DeMerit Eugene G (Audrey), garage 1030 E Ashley, h do
DeMerit George W I (Sarah), carp, h 1008 E Ashley
DeMeritt John O (Lavina), clk Seminole Hotel, h 429 E 5th
DeMeritt Laura (wid A R), clk R M Baker, h 917 E Church
DeMers Wilfred J (Martha; Elite Auto Supply Co), h 237 E Ashley
*Demery Leon (Edna), brklyr, h 729 Bridier
*Demery Lula, h 1542 Albert
Deming George (Alice), h w s Perry av nr Park av
Deming Wm E (Carrie), news agt, h 425 William
DeMontigne Francis Mrs, cashr Howell & Jenks, r 18 W Monroe
DeMore Wm R (Mabel), clk U S Eng Office, h 1445 Railroad av
Demos Alexander, asst mgr Demos' Restaurant, r Atlantic Hotel
Demos Arthur (Vassil), cafe, h 1108 Laura
Demos James, propr Demos' Restaurant, r Seminole Hotel
DeMos John G (Alma), propr The Waffle Shop, h 229 E 2d
Demos' Restaurant (James Demos), 120 W Forsyth
Demos Thomas, asst mgr Demos' Restaurant, r Atlantic Hotel

Carolina Portland Cement Co.
BUILDING MATERIALS OF ALL KINDS
Telephones 4026-2983-5816 1st St. & Railroad Ave.

DeMouth C Edward (Eleanor), clk F E C Ry Co, h 102 Myrtle av, S J
*Demps Arthur (Lula), lab, h 333 Park
*Demps Edward (Virginia), lab, h 209 Rose
*Demps Josephus A, cook T B Hamby
Dempsey Christian, r 350 W 21st
*Dempsey Emma, h 835 Lafayette
*Dempsey James F (Hattie), porter, h 723 Florida av
Dempsey Lucius A (Laura), cook, r 320 E Church
Dempster Annie E, sec-treas Bryson Live Stock Co, r 403 W 9th
de Muro Josephine M (wid George W), r 341 E 3d
de Muro Raymond L, ensign U S N, r 341 E 3d
DeMuth Harry (Marjorie), lumbrmn, h 2531 St Johns av
*Denagold Minnie, lndrs, r 806 Eagle
Denbroder Louise, clk Lawrence Haynes & Co, res Arlington, Fla
Denby Antoinette (wid Truss), h 1303 Laura
DENBY SEED CO THE, W J Denby Manager, Tested and Quality Seeds and Poultry Supplies 125 E Bay, Tel 2813 (See left bottom lines and page 57)
DENBY WM J (Helen), Mgr The Denby Seed Co, h 1635 Main, Tel 4394-J
*Denegall Gus (Bertha), lab, h s s Talleyrand av nr limits
Denett Mary Mrs, h 1229 E 14th
Denglar Florence M, asst cashr Pullman Co, r 9 Vernon ter

Electroall Battery System
Gas, Oils, Tires, Tubes and Electric Service
Batteries Recharged and Repaired While You Wait
206 EAST FORSYTH ST
NIGHT AND DAY SERVICE NO EXTRA CHARGE
FREE RENTAL SERVICE ON BATTERIES

HUTCHINSON AUDIT CO.
322-354 St. James Bldg.
Phone Bell 7709
Auditors and Accountants

DUVAL PLANING MILL CO.
C. G. BUCCI, President
7th St. and Railroad Ave.
Phones 1749 and 8634
Door and Window Frames and Turning

Established 1904
CHAS. A. BROWN, Jr. Dealer in CITY and COUNTRY REAL ESTATE
30-31 Buckman Building
Let me help to find what you want. Customers' interests carefully safeguarded

Denham, see also Dunham
Denham Carrie C (wid W B), h 1454 Riverside av
Denham Hattie, opr W U Tel Co, r 102 W 20th
*Denham Nellie, r 1717 McConiche
Denham Pamela, tchr, r 627 Market
DENHAM THOMAS P (Mary S), Vice-Pres Atl Natl Bank, h 109 Lomax
Denham Thomas P jr (Cora), checker Putnam Lmbr Co, h 117 Fisk
Denham Thompson B S (Leila), sec-treas Securities Sales Co of Fla, h 128 Gilmore
Denickle Pupert W (Maude), water supplymn S A L Ry, h 505 W 17th
DENISON INTERLOCKING TILE, Gamble & Stockton Co Mfrs and Distributors 327 Laura, Tel 1522 (See right center lines and page 18)
Denitris Alex, clk New England Quick Lunch, r 1011 E Church Church
Denman Caroline C Mrs, steno City Hall, S J, r 609 Palmetto, S J
Denman Harry A (Caroline), route mgr Times-Union, r 504 Spearing
Denman Virginia M (wid Albert H), h 504 Spearing
*Denmark Andrew (Eliza), janitor, h 620 Ocean

J. W. HILL AND COMPANY
REAL ESTATE—LOANS—INSURANCE
603 Florida Natl. Bank Bldg. Telephone 3101

Denmark Clinton H, clk Atl Natl Bank, r 453 E 3d
Denmark Daniel, slsmn Levy's, r 453 E 3d
Denmark David A (Valeria M), carp, h 210 Douglas
*Denmark Della, r 1405 College
Denmark Evelyn, packer, r 210 Douglas
Denmark Joseph C (Nellie L), slsmn Porter-Judy Fruit Co, h 453 E 3d
Denmark Leroy R, grocer s s Day av cor Douglas, h 206 Douglas
Denmark L Cobb (Zoe), h 135 E 10th
Denmark Marion F (Mabel A), city fireman, r 2019 Spearing
Denmark Stephen L (Emily), emp City Parks, r 303 May
Denmark Wilbur R (Mamie), city fireman, h 450 Oak
Denne Wm H, clk Palm Market Co, r 22 W Ashley
Denney Lauder B (Madge), mgr Seminole Barber Shop, h 807 Perry pl, S J
Denning Leslie, r 612 Cedar
*Dennis Ada, h 1018 W Duval
*Dennis Anthony (Theodora), carp, r 1648 Van Buren
*Dennis Anthony R (Angeline), brklyr, h 1718 Van Buren
Dennis Arthur W (Ruth), prntr, h 1643 Boulevard
*Dennis Coy, porter, r 517½ Bloxham
Dennis Daniel, clk, r 325 E Monroe
*Dennis David, collr, r 1517 Grover
*Dennis Edward (Salina), lab, h 714 Market
*Dennis Emma, h 1517 Grover

CONSOLIDATED ENGINEERING CO.
Professional Electrical and Mechanical Engineers
Bell Telephone 7477 215-219 EAST BAY ST.

THE CLARK MONUMENT & STONE COMPANY
TWELFTH AND PEARL STREETS
TELEPHONE: BELL 4317-J

JACKSONVILLE NOVELTY WORKS
East 10th Street & Railroad Ave. JACKSONVILLE, FLA.
Store and Office Fixtures, Refrigerators, Odd Sized Doors and Sash, Screenwork, General Woodwork.
Telephone 2888

OUR PRODUCT
IS THE
BEST TO BE HAD

OUR PRICES
WILL ALWAYS
SUIT YOUR PURSE

The way to business success is largely through the well-trodden paths of publicity furnished by

Printing That Satisfies

We have a record of more than a quarter century in this service to which we invite your attention.

THE DENNIS PRINTING CO., INC.

113 EAST UNION STREET
(SECOND FLOOR)

PHONE 1362

JACKSONVILLE, FLORIDA

Purity Ice Cream and Dairy Co.
THE VELVET KIND ICE CREAM U. S. Reg. Pat. Office

Tin Work In All Its Branches
Duval Sheet Metal Works
PAUL CARTER, Propr. Phone 3487 444 Riverside av.

*Dennis Eunice, r 1106 Griffin av
Dennis Francis M (Tallulah), acct, h 618 Newnan
Dennis Frank (Julia), h 1710 E Duval
Dennis Frank E, pres Williamson & Dennis, r 1947 Herschell
DENNIS FREDERICK W (Sallie F), Pres Dennis Printing Co, h 501 W Church
*Dennis Georgia, cook, r 1057 W Church
Dennis Leo P (Bessie), carrier P O, h 405 Eagle
*Dennis Marie, h 1704 Dennis
*Dennis Mary, r 1709 3d av
DENNIS PRINTING CO THE, F W Dennis Pres, Wm E Morris Genl Mgr, 113 E Union, Tel 1362 (See adv opposite)
*Dennis Refe (Eliza), lab, h 909 Clay
Dennis Richard M (Fannie), pipe ftr, h s e cor Lem Turner rd and 54th
*Dennis Samuel W (Lucille), porter, h 2000 Myrtle av
Dennis Stark (wid Leroy C), r 1342 Hubbard
Dennis Tallulah Mrs, asst Dr E D French, h 618 Newnan
*Dennis Thomas E (Leola), cook, h 1132 Madison
Dennis Wm (Augusta), farmer, h 2954 Evergreen av
Dennis Wm J, plmbr, r 2954 Evergreen av
*Dennison Herbert H (Estelle), porter, r 117 W State
*Dennison Neal (Fannie), lab, h 852 Acorn

BAKER & HOLMES CO.
Wholesale Grocers and All Kinds of Building Material
Tel. Private Exch. 7816 and 675 Viaduct Street

Dennison Thomas W (Emma H), slsmn H & W B Drew Co, h e s Oak 1 s Williams, Fishweir pk
Denny John, slsmn, r 203½ Broad
*Denreaux Richard T (Lula), h 309 W Union
Dense Frank B (Leatie), collr, h 502 Washington
Dense Nellie C, r 1953 8th av
Densler Joseph U (Josephine), r 101 Jackson
*Denslow Edmond (Lucy), peddler, h 1324 Jefferson
*Densmore Meredith (Mary), lab, h 1545 Franklin
*Denson Berry (Addie), lab, h 1416 Jefferson
Denson Daniel W (Olive), meats cor Corning and Cleveland, h 1314 Forest
*Denson Eugene (Vicie), lab, h 1308 Clay
*Denson Roxie, h 1662 8th av
*Denson Wm W (Maggie), lab, h 411 Caroline
Dent Emma Mrs, h s s Warrington av 3 e Day av
Dent Wm D (Zenada), eng Sou Ry, h 628 Chelsea av
Denton Clifford W (Amie G), slsmn, h 121 W 7th
Denton George S (Nellie L), br mgr Whiddon's, h437 W 9th
Denton Richard W (Florence), slsmn, h 712 W 29th
DeOrio Frank (Edna), eng, h 2107 Evergreen av
DePasquale Tony, grocer 953 Houston, r 131 Lee
De Prairie Florence, nurse 1855 Post, r do
Derby Earl S, lino opr Jax Ptg Co, r 308 Washington
Derham, see also Durham
Derham John P, agrl agt S A L Ry, r 222 E Duval
*Deroy Oscar, lab, h 1356 Odesso

Hall & Pentland
CERTIFIED PUBLIC ACCOUNTANTS
304 Clark Bldg. Phone Bell 3836

M. A. Bowlin, HOME APPLIANCE STORE
Specialists in GAS & ELECTRIC Labor Saving Household Devices
Phone 6437 218 W. Forsyth St.

DUVAL MOTOR CO. AUTHORIZED AGENTS FORD CARS
Cor Forsyth and Lee Sts.

Derr, see also Durr
Derr Ida B (wid Thomas J), r 1904 Sunnyside
Derr Walter E (Mary V), cond, h 1904 Sunnyside
*Dericotte Dosy D (Janie), janitor, h 321 Caroline
Derry R W, mach Dixie Culvert & Metal Co, h R D 3
DE SAUSSURE GEORGE R (Sallie C), Mgr Jacksonville Branch Federal Reserve Bank of Atlanta, Tel 983, h 1104 Oak, Tel R-1961
*DeSaussure Robert, cooper, r 1033 W Church
Desch Edward C (Aletha E), mgr The Graham Building, h 425 W 20th
DeSha Lonnie M (Freida), cond S A L R Ry, h 559 Woodlawn av
De Shong Albert (Hazel), v-pres Malsby Machinery Co, h 224 Newnan
Deske Rosie (wid Peter), r 146 Davis av, S J
Desmond Bertha Mrs, r 9 W Church
DE SOTO HOTEL, See Hotel De Soto
*Desprey Andrew (Irene), lab, h 120 Drew
Desselberger Wm M (Ada), clk Jack Proctor, h 825 Main
DETROIT SCRIPPS-BOOTH CO, C S Robertson Genl Mgr, Automobiles 924-928 Main, Tel 819
Dettora Leo (Marie), grocer 528 Florida av, h do
Deuerling Jacob J (Beate), peddler, h 1210 Walnut

ESTABLISHED 1870 PHONE 6278
J. GUMBINGER COMPANY
OPTOMETRISTS AND OPTICIANS
DR. S. P. HILL
11 LAURA STREET JACKSONVILLE, FLA.

Deuerling Sophia, nurse, r 1210 Walnut
De Vall, see also Duval
De Vall (wid John O), h 11 E 10th
De Van Grace F Mrs, h 809 Laura
De Van Wm C, steno E A Groover, r 809 Laura
Devane Alvarado (wid Felix), r 2036 Market
De Vane John H (Belle), clk, h 2041 Evergreen av
De Vane John R (Sidney), clk S A L Ry, h 2036 Market
De Vane Sidney Mrs, steno Metropolis, h 2036 Market
*De Vaugh Amos, lab, h 1204 Spearing
*De Vaughn Frank, auto mech, r 1201 W Beaver
De Vaughn Howard (Ella), clk P O, h 1732 Main
*De Vaughn John (Isabelle), lab, h 100 Howell
*De Vaughn Wm (Anna), fireman, h e s MacDuff av 3 s Edmonson
De Veaux Florence E Mrs, bkpr C W Tucker, h 1908½ Herschell
*De Veaux Isaac (Eliza), cook, h 1018 E Beaver
*De Veaux Ruth, hairdrsr, h 104 E State
*De Veaux Samuel (Carrie), baker, r 1040 W Duval
Devey Eliza J (Joseph), r 115 Ames av, S J
De Ville Samuel (Alice), metal wkr, h 916 Stockton
Devine, see also Divine
*Devine Elsie, h 640 W Orange
*Devine Thomas (Rosa), baker, h 1037½ Davis
Devito Paul (Marie), cabt mkr, h 311 Thomas

BLALOCK, YOUR TAILOR
HATTER and CLOTHIER. Always pleased to serve you
210 W. FORSYTH PHONE 1311

B. E. HARDACRE COMPANY
Surety Bonds
We Write All Forms of Bonds
PHONES 6535-6536
ROOMS 314-315-16 DUVAL BLDG.

J. H. CHAMBERS NOVELTY WORKS
DOOR AND WINDOW FRAMES, SCREEN DOORS AND WINDOWS
Phone 3152. Plant and Office 8th st Betw Laura and Silver

BUY JAX BISCUITS

JACKSONVILLE CRACKER WORKS PHONES 1751-1667

Devlin Robert H (Nettie), bgemstr S A L Ry, h 516 W Duval
De Voe Lucy, r 2097 College
Devoe & Raynolds Co Inc, P O Carmichael mgr, whol paints Union Term whse bldg
*Devon Mack, lab, h 314 Leila
*De Vore Charles (Emily), chauf, r 735 Houston
*De Vore James, hlpr, r 1356 E 16th
de Vore Jessie L Mrs, violinist, r 753 Oak
*De Vore Mary, r 1356 E 16th
*De Vore Samuel (Julia), driver, h 1356 E 16th
Devore Wm L (Gladys), rental dept Telfair Stockton & Co, h 34 Lancaster
Dewell Fanny T (wid Charles H), r 346 W 11th
DEWELL ROBERT T (Mary H), Attorney-at-Law with Kent & Wales 410-12 Professional Bldg, h 346 W 11th
De Wese R Bruce (Margaret), bkpr Am Agrl Chem Co, h 118 W St Johns av, S J
*Dewhard Grover C (Gladys), lab, h 2115 Illinois
De Witt Carl W (Elizabeth), uphlr, r 1509 Main
De Witt David S (Ella), car rpr, h 214 Spencer
De Witt Edgar I (Margaret), sec-treas Limbaugh Mach Co, h 1823 St Johns av
De Witt George W, slsmn Medlin-Peacock Buick Co, r 1213 Osceola

Adams, Evans & Co. Engineers and General Contractors
Paving, Road Building, Waterworks and Sewer Construction
ATLANTIC NATIONAL BANK BUILDING

De Witt Luder C (Belle), auto mech, h 237 W 12th
*DeWitt Olin H, presser, r 1809 W Queen
*De Witt Oliver (Carrie), confr 28 S Laura, h 1808 Prince
*De Witt Reola, h 1039 Nooney
*De Witt Rowland B, glazier, h 25th and Chase av
De Witt Wm T (Mae), slsmn Cleveland Furn Co, h 3705 St Johns av
De Wolff Edward A (Mary), restr 131 Myrtle av, S J, h 133 do
DE WOLFF JOSEPH H, Pipe Organ, Photoplayer and Piano Specialist, Hotel Albert, 19 W Adams, Tel 3600, r same (See page 47)
Dexter Bessie J Mrs, sec Automotive Repair & Machy Co, h 2730 St Johns av
Dexter Howard W (Bessie J), pres Automotive Repair & Machy Co, h 2730 St Johns av
Dexter Howard W jr, r 2730 St Johns av
Dexter James, carp, h 409 W 7th
Dey, see also Day
Dey James R (Balcom-Dey Co), r 1235½ W Adams
Dey Linden D (Balkcom-Dey Co), r 1235½ W Adams
*De Yampest Anderson, soft drinks 900 W Adams
De Yarman Kathleen Mrs, furn rms 221 W Bay, h do
De Yorio, see also Diorio
Deyorio Antonio, shoe mkr, r 530 E Church
Deyorio Liberato, h 530 E Church

W. E. LAW & CO. BUILDING MATERIALS
WHOLESALE ONLY 401-403 HILL BLDG PHONE 6915

RENT A NEW FORD and DRIVE IT YOURSELF
THE FORDIT CO.
804 Laura St. Phone 1171

CUMMER LUMBER CO.
MANUFACTURERS CYPRESS LUMBER and CRATE MATERIAL
Office 453 St. James Bldg.

Certain-Thyson Milk Co.
MILK CREAM BUTTER
Cor. W. Forsyth and Myrtle Ave. Phone 8611

Deyorio Thomas (Muriel), cigar mkr, r 530 E Church
Dial, see also Dyal
*Dial Wm H, sawyer, r 928 Market
Diamond Joseph (Fannie), pawnbroker 935 W Bay, h 675 W Monroe
Diamond Rheumatism Powder Co, Joseph Diamond mgr, 315 W Bay
Diamond Sarah, tchr Lackawanna Sch, r 675 W Monroe
Diamond Sophie, clk, r 675 W Monroe
Diaz Jesus (Felice), cigar mkr, h 734 E Ashley
Diaz Jose, cigar mkr, r 926 (927) E Bay
Diaz Regla, hlpr, r 15 W Ashley
Diaz Richard (Daisy), mech, h 1907 Sunnyside
*Diazer Willie, r 671 Bloxham
*Dickens Georgia, h 826 Hickory
*Dickens Samuel (Frances), lab, h 1220 Corning
Dickenson Richard, ins, h 214 E 6th
Dickenson Rosa (wid George), r 1840 Albert
Dickerson Alice V Mrs, sec-treas The Hat Shop Inc, h 1750 College
Dickerson A Laura (wid D Henry), h 518 Main
Dickerson Celonia C (wid James E), h 1735 Boulevard
*Dickerson George (Sarah), cook, h 107 Davis

HARRY F. FROMME
INSURANCE
Atlantic National Bank Bldg. Phone 6655
CASUALTY
FIRE
LIVE STOCK
SURETY

Dickerson George L (Alice V), phys 16, 111 W Forsyth, h 1750 College
*Dickerson Isabelle, h 525 W Union
*Dickerson Thomas (Hattie), h 1109 Grant
*Dickerson Wm, lab, h 1352 Odessa
Dickert Algernon G (Ercel; Seminole Pharmacy), h 49 W 22d
*Dickey Albert, waiter, r 1102 Brereton
Dickey Albert E, eng, r 115 Ames av, S J
Dickey Anna W Mrs, steno, r 331 E Adams
Dickey Mae Mrs, r 900 Talleyrand av
Dickey Parker M, boat capt, r 115 Ames av, S J
Dickinson Anna, clk S A L Ry, r 247 E 2d
*Dickinson Barry (Ella), lab, r 822 E 5th
Dickinson Burton L (Annie), cabt mkr, r Isom Cruse
Dickinson Charles, auto mech, r Isom Cruse
Dickinson Chauncey R (Edna), clk Aetna Ins Co, h 214 E 6th
Dickinson Claude T, r J Q Dickinson
Dickinson Edna Mrs, steno Merry Optical Co, r 214 E 6th
Dickinson Frank D, student, r 1926 Walnut
Dickinson Franklin D (Georgia), clk J G Permenter Co, h 1926 Walnut
Dickinson Harry L (Lucele M), vessel capt, h 1255 Hubbard
Dickinson Hester A (wid Wm G), h 62 Rayford
Dickinson I Plumley, mdse broker 32 S Ocean, r Y M C A
Dickinson James H, bkpr, r 1926 Walnut
Dickinson James Q (Marian), contr 203 West bldg, h Pearl nr Edgewood av, M H

THE DENBY SEED COMPANY
Tested and Quality Seeds. All Seeds and Plants in Season.
Poultry Feed, Supplies and Remedies. Tel. 2813. 125 E. Bay St.

FRENCH MIRROR PLATE GLASS CO.
533-535-537 E. Bay St. TEL. Bell 1572
GLASS ALL KINDS FOR BUILDING PURPOSES
MIRRORS, SILVERING, RESILVERING

Wilson, Otwell & Cone, Inc.
ENTERPRISE and STOCKTON STS. PHONE 601
LUMBER
Boxes, Crates, Barrels, Cross Arms

Union Furniture Co.
702-710 FLORIDA AVENUE
PHONE 3104

Dickinson James S (Lois V F), bkpr Robt R Sizer & Co, h 247 E 2d
Dickinson John (Blanche), slsmn, h 36 W 6th
Dickinson John jr, student, r 36 W 6th
*Dickinson Lloyd (Maggie), porter, r 1266 W Union
Dickinson Lois V F Mrs, bkpr H C Jenkins Furn Co, r 247 E 2d
Dickinson Louis A, mgr Union Term Cigar Co, r Y M C A
Dickinson Margaret, r 1464 Dellwood av
Dickinson Robert G (Jennie A), service mgr Jos H Walsh, r s s 60th 2 e Euclid, St Johns pk
Dickinson Walter D, slsmn Benedict Pollak & Co, r 1926 Walnut
Dickinson Wm E (Emma), clk City Commission, h 1464 Dellwood av
Dickinson Wm J, steel wkr, r 62 Rayford
Dickinson Wm M (Delorus), pipeftr, h 719 Palmetto
Dickman Harry (Moses & Dickman), r 809 May
Dickman Marcus (Gazetta), h 809 May
Dickman Morris, slsmn Solon Klepper, r 809 May
Dicks, see also Dix
Dicks David L (Vanessa), clk P O, h 303 Washington
*Dicks James W (Carrie), lab, h 1555 Florida av
Dicks Jesse P (Callie), pntr, r 1002 E Adams
Dicks Wymand L (Annie), waiter, r 308 W Duval

THE WOODWARD STUDIO, INC.
"Where Your Heart is, Your Photograph Ought to be"
Phone 2211 Twenty-One West Adams Street

Dickson, see also Dixon and Dixson
*Dickson Carrie, r 224 E Union
*Dickson George, chauf, r 1068 W Ashley
*Dickson George (Amy), porter, h 327 Spruce
*Dickson James, lab, r 406 Stonewall
*Dickson John, lab, r 736 Lee
*Dickson John H (Bettie), lab, h 510 Jackson
*Dickson Oliver (Charlotte), firemn, h 1581 Davis
*Dickson Roosevelt, lab, r 1518 Franklin
*Dickson Sarah, r 1935 Johnson
*Dickson Ulysses, driver, r 1518 Franklin
Dickson Wm (Birdie), agency mgr Equitable Life Assur Soc, h 11 Oakdale apts
*Dickson Wm M (Mary), brklyr, h 1935 Johnson
Distaphone The, F O Norwood mgr, 414 West bldg
Diddle Wm D, dispr S A L Ry, r Everett Hotel
Diebel Wm F (Elizabeth), bkpr C M Griffing & Co, h 2911 Plaza pl
Diebert Ethel B, tchr Central Riverside Sch, r 203 E Ashley
Diedrich John E (Susie), plmbr, h 1225 E 16th
Diedrich Susan A (wid John A), h 3515 Herschell
Dieffenbach Sarah E (wid Henry), r 38 W 2d
Dieffenwierth Daniel D Rev, pastor Wesley Memorial M E Ch, h 600 N Stockton
Dieffenwierth Elvira N, r 600 N Stockton
Diener Charles E, carp, h Henry s e cor Cherokee av
Dieter Cyril T, dept mgr H C Hare Co, r 1537 Pearl

H. C. WELLER CO.
1208 Graham Bldg. Jacksonville, Fla.
RELAYING RAILS, RAILWAY AND CONTRACTORS' EQUIPMENT

N. D. Suttles & Co.
Real Estate, Loans, Insurance
212 W. Forsyth St. Bell Phone 5131

McCARTHY & LEU
WHOLESALE AND RETAIL DEALERS IN
HARDWARE AND MILL SUPPLIES
105 JULIA, COR. FORSYTH TELEPHONE 8113

TELFAIR, STOCKTON & CO.
REAL ESTATE—MORTGAGES—INSURANCE
CORNER LAURA and DUVAL STS. PHONES 82 and 83

PHONE 4843
Drink GOOD HOPE MINERAL WATER

Southern Art Glass Co. LEADED AND ART GLASS MANUFACTURERS
850-858 Florida Ave. Bell Phone 203

Dietrich Oscar L (Louise M), mgr Natl Biscuit Co, r 1943 Laura
Dietrich Wm R (Helen), dept mgr Groover-Stewart Drug Co, r Hotel Albert
Dietz Elsie M (Vanity Fair Tea Room), r 155 Hendricks av, S J
Dietz James B, auto mech, r 155 Hendricks av, S J
Dietz Mary T (Vanity Fair Tea Room), r 155 Hendricks av, S J
Dietz Theresa M (Vanity Fair Tea Room), r 155 Hendricks av, S J
Diggett Albert E (Ada), r 1835 Hubbard
Diggett Harold (Mary W), stock kpr Olmstead Motor Co, h 147 Drysdale
*Diggs Albert (Elizabeth), lab, h 520 Johnson
*Diggs Annie, h 11 McCoy
Dignan Margaret, r 54 W 2d
Dignan Peter A (Mary C), mfrs agt 402 Duval bldg, h 54 W 2d
*Dill Buster, lab, r 1325 W Monroe
Dill Leon A (Rosa), asst agt Sou Ry, h 322 W Ashley
*Dill Lottie, r 1325 W Monroe
*Dill Ruth, r 1325 W Monroe
Dillard A Harry (Edna), auto mech, h 715 E 3d
*Dillard Irene M, r 1950 Davis
Dillard John O, stevedore Clyde S S Co, r 225 E Duval

See Us for Business Opportunities
INTERSTATE EXCHANGE COMPANY
Business Brokers, Real Estate, Rentals, Loans, Exchanges Negotiated on Real Estate or Personal Property anywhere in the U. S.
221 DUVAL BUILDING PHONE 4143

Dillett Uriah A, barber 304 W State, h 610 Bloxham al
Dillon Carl J, installer Bell Tel Co, r 3624 Pearl
Dillon Charles, emp S A L, r 624 Oak
Dillon Emma M (wid Benjamin F), r 36 E 3d
Dillon Hazel M, r 3624 Pearl
Dillon J Carter (Helen), supt Purity Ice Cream Co, h 2211 Boulevard
Dillon Richard T (Ida L), blksmith, h 624 Oak
Dillon Roy S, mech, r 3624 Pearl
*Dillon Wm (Della), lab, h 940 Houston
*Dilworth Nancy S, h 765 W Union
Dingee Walter R (Alice M), clk City Commission, h 1135 E Ashley
*Dingle Freeman (Lilla), lab, h 921 Newnan
*Dingle Marion, r 1305 Houston
*Dingle Wm (Leah), porter, r 1042 W Church
Dingmon John E (Amelia J), pipeftr, h 548 (648) Spruce
*Dinkin Richard (Caddie), lab, h 1006 Cedar
Dinkins Eunice, nurse St Luke's Hospital
Dinkins Joseph (Lotta), barber cor 3d and Av G, Grand pk, h do
Dinkins Paul L (Mary), clk Am Ry Exp Co, r S F Batton
*Dinkins Zach (Beulah), lab, h 605 Myrtle av
Dinkle Ulrie T, auto mech, h 1004 E Church
Dinning Marshall A (Hazel), clk, r 1814 Market
DINSMORE CO THE, J R Dunn Sec-Genl Mgr, Real Estate 416 Graham bldg

P. J. DOUGHERTY ROOFING of All Kinds Roof Repairing My Specialty
ABSOLUTE SATISFACTION GUARANTEED
1822 WAMBOLDT ST. PHONE 1622

PLUMBING HEATING | R. L. Slauter
131 E. FORSYTH ST.
Phone 2773 Res. R-1922

Diorio, see also Deyorio
Diorio Bros (Peter C Diorio), tailors 23 Baldwin bldg
Diorio Frank, asst eng Hotel Mason, r do
Diorio John (Katherine), r 910 E Church
Diorio Peter C (Cora A; Diorio Bros), h 910 E Church
Diorio Ralph T (Katherine), tailor J A Bianco, h 411 E Duval
Dirbach John, lab, r 303 Weare
DIRECTORY LIBRARY, Chamber of Commerce
Dirst, see also Durst
Dirst Blossom B, steno B F Goodrich Rubber Co, r 121 W 9th
Dirst Clifford E, clk N Y Life Ins Co, r 121 W 9th
Dirst Dorothy F, clk Equitable Life Assur Soc, r 121 W 9th
Dirst Jessie A, bkpr Sou News Co, r 121 W 9th
Dirst Sylvia M, steno Groover-Stewart Drug Co, r 121 W 9th
Dirst Wm C (Lula), foremn Jax Ptg Co, h 121 W 9th
Disabb Joseph (Virginia), grocer 920 E Adams, h do
Disabb Lena, waitress Childs Restr, r 920 E Adams
Disabb Margaret, waitress Childs Restr, r 920 E Adams
Disalvo Antonio, barber, h 1742 Ionia
Disalvo Joseph (Etta), barber 427 E Bay, h 439 E Duval
Disalvo Vincent, barber, r 439 E Duval
Disbrow D C Co Inc, 48 W Adams, W C Sharpe mgr, and 411 W Bay, W B Burroughs mgr

BONDS FOR INVESTMENT
All Listed Securities Can Be Bought on Our 20-Pay Plan
The L. K. Riley Co., Inc., 40 Buckman Bldg. Phone 40

DISHINGER CHARLES W (Mary C), Pres The Woodward Studio Inc, h 2225 Laura, Tel 7835-J
Dismore George, clk Atl Natl Bank, r Y M C A
Dismore Margaret, steno Bankers Fin Co, r 130 W Monroe
*Dismuke Henry (Daisy), lab, r 1047a W Ashley
Disney John W (Nona M), blksmith, h Lowell av cor Prospect
Disselkoen Fred L (Ruth), slsmn Natl Biscuit Co, r 32 E 10th
Disselkoen Margaret, clk Kohn-Furchgott Co, r 3533 Main
Ditcher John E (Martha A), dept mgr Willys-Overland Inc, h 33 W 3d
Dittmar Louise, r 1533 Main
Ditto Grace Mrs, r Chas E Beach
Diver Joseph S (Fleming, Hamilton, Diver & Fleming), r Seminole Club
Divine, see also Devine
Divine Oscar C (Alice L), ptrn mkr, h 516 E 8th
Dix, see also Dicks
*Dix Herman (Lennie), lab, h 846 Blanche
*Dix Lewis (Nanie G), lab, h 727 W Union
Dixie Apartments, 1430 E Duval
Dixie Bottling Works (M E and W J Hughes, H C Seaton), 1400 W Adams
DIXIE CULVERT & METAL CO, Mark Hulsey Dist Mgr, Thos N Morgan Asst Mgr, Mfrs of "Armco" Culverts, Tanks, Flumes and Dredge Pipe, Domestic and Foreign Export, Jessie cor Talleyrand av, Tel 5652

JOAN
Importers and Designers of High Class Millinery
The Paris Shop of Florida, 205 Hogan St, Tel. 1222

FOR AUTO AMBULANCE Call Phone 6713

R. R. Rosborough
Telephone me today lest you forget
PHONES 8190-8191
303-4-5 Dyal-Upchurch Bldg.
General Insurance
Leading Companies
Maximum Protection
Minimum Cost

"KEEP MOVING!"
Call Phone 6470
SUDDATH MOVING AND STORAGE CO.
Household Goods Moved, Stored, Packed, Shipped
Reasonable Prices Excellent Service
OFFICE and WAREHOUSE, 626 WASHINGTON ST.

Dixie Engineering & Insulating Co, P R McCrary mgr, refrigerating machy 119 W Adams
DIXIE FIRE INSURANCE CO OF GREENSBORO N C, Curtis M Lowe Agt, 5-6-7-8 Blum Bldg, Tel 457 (See page 33)
DIXIE FIRE INSURANCE CO OF GREENSBORO N C, W M McCrory Co Agts, 56 W Bay, Tel 3195 (See right center lines and page 35)
Dixie Highway Garage, H H Spencer propr, 500 W Church
Dixie Lunch (L H Mattair, P C Ewing), 106-10 E Bay
Dixie Pharmacy, G L Lilly propr, 1602 Kings av
Dixie Poultry & Produce Co (J R Duggan, F A Crawford), 701 W Adams
Dixie Provision Co (J A Carpenter), 702 W Bay
Dixie Tires Sales Co, H J Gannon state mgr, 802 Laura
Dixie Warehouse, E A West mgr, e s Viaduct
Dixon, see also Dixson and Dickson
*Dixon Ada, tchr Walkers' Natl Bus College
*Dixon Albert L (Neesy), lab, r 615 Dora
Dixon Albert M, pres and treas Fla Ice & Coal Co, res Savannah Ga
*Dixon Arthur, driver, r 1017 Hogan
Dixon Charles, auto mech, r 1757 Riverside av
*Dixon Charles (Mattie), lab, h 612 Claude
*Dixon Charles, waiter, r 510½ Broad

SAMUEL C. TAYLOR CO., Inc.
RENTAL AGENTS
REAL ESTATE—INSURANCE—LOANS
PHONE 1773 10 OCEAN ST.

Dixon Charles B (Evelyn), pres Dixon Office Supply Co, h 1757 Riverside av
Dixon Charles E, messr Flynn-Harris-Bullard Co, r 154 Center, S J
Dixon Charles G (Jennie), foremn Wilson, Otwell & Cone, h 3430 Perry
*Dixon Charles W (Sarah), grocer 531 W State, h do
*Dixon Clarence, shoe shiner, r 1704½ Davis
DIXON CORNELIUS W (Julia), Sec-Treas Gamble & Stockton Co, res Columbus, Ga
Dixon Daniel A (Isabella; D A Dixon Co), h 212 Post
*Dixon David (Belle), lab, h 1520 Franklin
*Dixon Dennis, lab, r 705 Missouri
*Dixon Dennis (Bessie), lab, h 808 Eagle
*Dixon Dilcy, h 1219½ Jessie
Dixon Drury D (Mossie), auto mech, h 921 W Duval
*Dixon Edward, chauf, r 510½ Broad
Dixon Ella F (wid Wm L), h 154 Center, S J
*Dixon Estella, r 746 Jessie
Dixon Ethel L (wid Lonnie M; L M Dixon Dental Office), h 130 W Bay
*Dixon Florence, h 1637 Clarkson
*Dixon Fred A, steno Afro-Am Ins Co, r 515 W 8th
*Dixon Georgia, lndrs, r 1426½ Davis
Dixon Harmon E (Maude I), meat ctr, h 1149 Lackawanna av
*Dixon Henry (Ethel), lab, r 1995 Murdock
*Dixon Irvin, lab, h 1304 Illinois

CHAS. H. MEREDITH
Tel. 3715 809 East Bay St.
PLUMBING, HEATING, ROOFING AND TINNING

THE LETTER SHOP
12 U. S. TRUST BLDG.
PHONE 1626
THE MULTIGRAPHING OFFICE OF FLORIDA

ZENZER IRON WORKS
Blacksmith, Machine and Boiler Shop
Prompt Attention Given Rush Orders
J M ZENZER Prop
911 E Bay St. Phone 6103

Robinson Motors Co.
PIERCE ARROW and LINCOLN MOTOR CARS AND TRUCKS
908-910 MAIN ST.
TEL. 6927

*Dixon James (Mary), porter, h 1642 Hopkins
Dixon James E (Mary), bkpr, h 141 Schofield
Dixon James T L (Mary), sec-treas Dixon Office Supply Co, h 1525 Silver
Dixon Jasper W (Belle), con S A L Ry, h Broadway av cor Detroit
*Dixon Jefferson (Leora), cook, r 1216 Darwin
Dixon John, carp, r 515 Magnolia
*Dixon John, lab, r 612 Claude
*Dixon John (Addie), lab, h 905 Brady
Dixon John B (Sallie V), slsmn Chas A Marvin Co, h 325 E 4th
*Dixon John H Rev (Elinor), pastor West Union Bap Ch, h 125 Acorn
Dixon John W (Annie C), carp, h 1450 Spearing
*Dixon Joseph, lab, r 2809 Dooley
DIXON KAY (Elizabeth W), Vice-Pres United States Trust Co, h 2905 Park, Tel R-4008
*Dixon Louis (Agnes), lab, h 825 Aubert
*Dixon Luther (Flora), messr, r 216 Johnson
Dixon L M Dental Office (Mrs Ethel L Dixon), 130 W Bay
*Dixon Martha, r 612 Claude
*Dixon Mary, r 1115 W Beaver
*Dixon Mary, r 529 Jessie
*Dixon Mary, h 3 E 21st

W. M. McCRORY CO. General Insurance Surety Bonds
56 W. Bay St. Tels. 3195-6-7

Dixon Mary, phone opr, r 515 Magnolia
*Dixon Mary B, waitress, r 1140 Cedar
*Dixon Merritt, meats 825 Darwin, h do
Dixon Morris C (Mary E), supt Municipal Docks Compress, h 1216 E 18th
*Dixon Moses (Theresa), clo clnr, h 526 Elm
Dixon Office Supply Co, C B Dixon pres, J T L Dixon sec-treas, 110 W Bay
Dixon Peter, hlpr, r 525 E Forsyth
Dixon Ralph C (Lillian), clk, h 809 W Monroe
*Dixon Rebecca, h 533 W Beaver
*Dixon Richard, cook, r 717 Houston
*Dixon Rosetta, r 1218 Kings rd
*Dixon Rudolph, lab, r 1520 Franklin
Dixon Ruth M (wid Ross), tchr, r 310 Rosselle
Dixon Thomas J (Minnie), carp, h 515 Magnolia
*Dixon Thomasina, h 1005 Aubert
Dixon Wm (Mollie), lab, r 133 Cleveland
Dixon Wm L, gasftr, r 154 Center, S J
Dixon Wm L (Gertrude), clk A C L R R, h 1338 E Duval
Dixon Wm W (Annie M), con A C L, h n s 3d nr Av C, Grand pk
Dixson Kathleen J, steno A C L R R, r 517 E Monroe
Dixson Mollie (wid Wm H), h 517 E Monroe
Diz Herman, trmr Claude Nolan, r 350 Hendricks av, S J
Doane Arthur B, meats 850 E 8th, h 39 do
Doane Roy (Willie), carp, r 154 Davis, S J

Coal Telephones 3837, 3838 **Logan Coal & Supply Co.** 666 E. BAY ST. **Coal**

JACKSONVILLE CONCRETE PRODUCTS CO.
530 RIVERSIDE AVE. FRED C. HEDRICK, Manager PHONE 678
BLOCKS AND BUILDING UNITS TILE SIDEWALKS CONCRETE PAVEMENTS

H. I. SIRMANS, President WILLIAM McCARREL, Sec. and Treas.
FLORIDA PROTECTIVE ASSOCIATION
CRIMINAL AND CIVIL INVESTIGATIONS
Phone 4068 Offices 302-304 Hill Bldg. Night Phone 7098-J

PHONE 1215 **Jacksonville Furniture Co.**
835 W. Adams Street

Dobarganes Ray S (Margaret), traffic mgr Ford Motor Co, r 302 King, R
Dobarganes Urelio E (Louise), foremn, h 1418 Walnut
Dobbin James F (Hallie C; Ricker-Dobbin Co), h 21 W Lomax
Dobbins Arthur N (Mary), propr The Journal Press, h 436 E Forsyth
Dobbins Baron A N (Lucile), appr The Journal Press, r 436 E Forsyth
*Dobbins Henry, brklyr, r 1533 Cemetery
Dobbins Tinnie (wid Albert), h 2312 Le Vere av
Dobbs George W (Helen), mgr South Jax News Bureau Times-Union, r 143 Home, S J
*Dobbs Homer (Lougena), waiter, r 735 W Church
*Dobbs John (Lorene), clo clnr 702 Broad, h 516 Jefferson
Dobson, see also Dodson and Dopson
Dobson Alle N (Lockwood-Dobson Co), r 28 Post
*Dobson Charles H (Lottie), tailor, h 1649 Florida av
Dobson Frank L (Maude), cond J T Co, h 845 Dellwood av
Doby Chester P, tire mkr, r 524 W Church
*Doby Walter (Janie), janitor, h 137 E Beaver
Decardenas Julio (Jennie), barber, h 1427 E Duval
Docas John, waiter, r 122 Broad
Dockrell Bart G, supt Logan Coal & Supply Co, r 1837 Herschell

CLIFFORD A. PAYNE
Insurance in All Its Branches
MORTGAGE LOANS
Phone 1047 **9th Floor Bisbee Bldg.**

DOCKRELL G GRAHAM (Ann), Mgr Collection Dept Marks, Marks & Holt, Tel Bell Private Exchange 318, h 1837 Herschell, Tel R-4305
*Dockson George (Carrie), draymn, h 1201 W State
*Doctor Jeff, lab, h 1402 E 3d
Dodd Harry W, paper hngr, r 2266 Market
Dodd Jesse H (Mary), carp, h 1567 Phyllis
Dodge James B (Lettie D), rev agt, h 131 E Ashley
DODGE JOHN W (Henrietta D), Attorney-at-Law 311-312-313 Graham Bldg, Tel 635, h 24 Vernon ter, Tel R-1226
Dodge Joseph W (Katie L), h 1932 Market
Dodge Louise, tchr, r 1932 Market
Dodge Susannah W, student, r 24 Vernor ter
Dodge Wm H (Carrie C), sec-treas Jacksonville Port Development Co, r Windle Hotel
Dodson, see also Dobson and Dopson
Dodson Cecil F (Ruth L), r 1554 Laura
*Dodson Cleve, peddler, r 1435 Illinois
Dodson Guy M, clk, r 417 Riverside av
Dodson John (Martha), r 1554 Laura
Dodson Marie, slsldy N D Lippincott
Dodson Matthew, r 834 W Monroe
Dodson Percival, clk, r 834 W Monroe
Dodson Wm, slsmn, r 1554 Laura
Dodson Wm D (Pitcher & Dodson), r 616 W Duval
Doering John L (Fannie), foremn, h 542 N Stockton
Doering Mary, r 542 N Stockton

Herndon & Ford Co.
805 Main St. **Phone 1919**
REAL ESTATE
RENTALS
LOANS
FIRE INSURANCE

BAGGAGE PHONES 112 and 87
WHY YOU SHOULD USE THE JACKSONVILLE BAGGAGE & CAB CO.: Their drays do nothing but haul baggage. For quick service we have men in the baggage room. We call for your checks free of charge and deliver your trunk. Our dray check is the only check recognized by the Jacksonville Terminal Co. Office, Union Station.

AMERICAN ELECTRIC CO.
FEDERAL ELECTRIC SIGNS
128 E 4th
Tel. 8453

Jones Lumber Co.

"QUALITY and SERVICE"

Doerner John C (Sadie), pres Doerner & Bryant Co Inc, r 204 E Ashley
Doerner & Bryant Co Inc, J C Ooerner pres, F O Bryant sec-treas, mdse brokers 510 Clark bldg
Doerning Caroline, clk, h 46 E 9th
Doerning Emma, r 46 E 9th
Doffner John W, r 203 Riverside av
DOGGETT, CHRISTIE & DOGGETT (John L Doggett, W McL Christie, John L Doggett Jr), Attorneys-at-Law 1119-1124 Graham Bldg, Tel 1003
Doggett Frank, student, r 1253 Lancaster ter
DOGGETT JOHN L (Carrie M; Doggett, Christie & Doggett), Attorney-at-Law 1119-1124 Graham Bldg, Tel 1003, h 1253 Lancaster Ter, Tel R-1058
DOGGETT JOHN L JR (Miriam; Doggett, Christie & Doggett), Attorney-at-Law 1119-1124 Graham Bldg, Tel 1003, h 15 San Juline Apts, Tel R-1895
Doggett Nancy, student, r 1253 Lancaster ter
Doherty, see also Daugherty, Dougherty
Doherty Arthur M (Florence), garage 2730 Main
Doherty Herbert (Marie), clk J G Christopher Co, r 1234 Hubbard
Doherty Luke, opr Jax Tent & Awning Co, r 435 Phelps

BROWN BATTERY CO.

222-224 W Adams Phones 888-988

BATTERY SERVICE TO ALL

Six Years of Battery Service in Jacksonville

DOIG DAVID H (Anna C), Attorney-at-Law 352-354 St James Bldg, Vice-Pres Hutchinson Audit Co, Tel 304, h 1407 Riverside av, Tel R-1109
*Doilley Joseph (Ella), porter, h 1115 Julia
Doke Pama (Clara; City Transfer & Baggage Co), h 765 Chelsea av
Doke Susie S, bkpr, r 1935 Liberty
Doke S Call, meat ctr, r 1935 Liberty
Dole Frank W (Leona L), clk Am Bakeries Co, h 905 Mango pl, S J
Dolive Frank A (Mamie), clk Fruit Growers' Exp, h 415 W Ashley
Doll Hospital The (Louise McPhreson, Mrs Winnie M Roberson), 206 Masonic Temple
DOLLAR SUPPLY CO, R L McWilliams Mgr, Loan Agency, 307 Broad
Dolley Carlton J (Cora I), drftsmn, h 204 Spearing
Dolley Wm H (Belle W), marine eng, h 1819 Swift
Dollinger Jean, nurse, r 323 W Beaver
*Dolly Carrie, r 222 W State
Dolman Chris C (Minnie), carp, h 617 Georgia
*Doloson Chris, porter Harry Frieseke
Dolvin Nena, clk Bell Tel Co, r 305 W Duval
Dombroski Ramon (Mary), cabt mkr, h 2892 Evergreen av
Dominguez John (Jennie; Lolita Cigar Co), h 626 W Adams
Dominguez John jr, cigar mkr, r 626 W Adams
Donaghy Miller (Minnie), grocer 546 E Union, h do

"DEPENDABLE" Brass, Bronze and Aluminum Castings

PERFECT SERVICE AND QUALITY

THE C. I. CAPPS CO. 1224 Adams St. Telephone Bell 5114

Jacksonville Ship Chandlery Company

SUCCESSORS TO HUSSEY & COPP

The Largest Ship Chandlery Co.
The Largest Sail Makers and Ship Riggers on the South Atlantic Seaboard
239 E. Bay St., Cor. Market St.

Drink Coca Cola in Bottles

J. C. HALSEMA MFG. CO.
LUMBER MANUFACTURERS, WHOLESALE AND RETAIL
WINDOW AND DOOR FRAMES—ROOFING
Mill and Office, 9th, Cor. Ionia Tels.: Bell 306-761

Donahoo August M (Audrey), bkpr U S Int Revenue, h 1852 Park
Donahoo Clyde C, mech, r 603 E 3d
Donahoo Joseph D (Eva), gen contr 603 E 3d, h do
Donahoo Joseph C, r 603 E 3d
Donahoo Rufus L, foremn J D Donahoo, r 603 E 3d
Donahoo W Howard, mech, r 603 E 3d
Donahue Edward, eng, r 1128 E Duval
Donahue Edward F (Florence), pntr, h 617 Cherry av
Donahue Herbert H, chauf, r 617 Cherry av
Donahue John T (Rosa A), mldr, h 2139 Main
Donahue Julia, r 617 Cherry av
Donahue Leo A (Angelina), foremn L C Smith & Bros Typewriter Co, r 2139 Main
Donahue Thomas R, electn, r 1407a W Adams
Donahue Thomas A, prntr Metropolis, r 230 E 1st
Donahue Watson B (Madge E), supt, h 371 Frederica pl
*Donaldson Christpoher, lab, r 403 Jackson
Donaldson David (Frances), metal wkr, h 821 E Monroe
Donaldson Donald C, slsmn Kent Warren Co, r 133 E Church
Donaldson Gordon E, clk A C L, r 305 Cedar
Donaldson Jesse, mgr Burbridge Barber Shop, res Ocala, Fla
Donaldson Louis A (Ethel), soft drinks Hippodrome Theatre, r 618 Newnan

McCANTS-HALL CO. Ford THE UNIVERSAL CAR **AUTOMOBILES**
Authorized Dealers
Phones 376 and 377 214 East Bay St.

Donaldson Wm H (Lillian M; Enterprise Live Stock Co), h 1805 Enterprise
*Donathan Mattie, missionary, h 600 W Orange
Donegan Wm E, r 727 Claude
Donegan Wm F (Mae), carp, h 727 Claude
Donell John, steward, r 118 Clay
Donie Joseph W, chauf, r 1006 Laura
Donie Nuncy (Jessie), r 1006 Laura
*Donies St Paul, hat clnr, r 227 E Union
Donivan Thomas A (Anna), agt N Y Life Ins Co, h 1932 Ionia Ionia
*Donley Julia, r 315 E Adams
*Donnie Richard (Willie), lab, r 1024 Cleveland
Donnelly David S, foremn Mason Forwarding Co, r 54 M
Donnelly M Isabelle Mrs, slsldy B H Chadwick Furn Co, r 1627 Main
Donorama Frank (Jamie M), boilermkr, h Buffalo av, Phoenix pk
Donovan Wm F (Mabel), ins agt, h 2304 Lackawanna av
Doolittle T Butler, slsmn, r 14 E 6th
Doomar Najib M (Allie), city fireman, h 218 Catherine
Dopp Nora P Mrs, r H D Davis, Ortega
Dopson, see also Dodson and Dobson
Dopson Bessie E, sec-treas Harman-Hull Co, r 426 Georgia
Doran Belle (wid A R), h Main and Moncrief av, Panama pk
Doran Delano W (Hettie), clk Dixie Whse, r Mrs Belle Doran

STRICKLAND & TRAVIS
INSURANCE AND SURETY BONDS
402-406 BISBEE BLDG. PHONE 5231

ELLIS, CURTIS & KOOKER
Civil Engineers and Surveyors
Drainage and Highway Sewerage
and Railroad Work Blue Prints
Phone 948
Rooms 211 to 215 Realty Bldg.

L. C. HENDRYX BUICK SERVICE
S. W. Corner Sixth and Walnut, Rear 336 East Sixth
TELEPHONES
DAY 347 NIGHT 6514
ALL WORK GUARANTEED

INDEPENDENT LAUNDRY CO., Inc.
We are Independent of the Laundry Trust.
1060-1062 Washington St
PHONE Bell 7200

*Dorch Anna, h 1713 Illinois
*Dorch Ethel, r 1713 Illinois
DOREMUS-DANIEL & CO, P E Sanderson Mgr, Stocks and Bonds, Hotel Mason
Dorgan James C (Anna), slsmn Elgian Butter Co, r 317 Newnan
Dorman Francis M (Rachel), meat ctr, h 343 Riverside av
Dorman Frank F (Ollie), slsmn, h 1539 Ionia
Dorman Fred I (Eupha), yard cond, h 128 E 1st
Dorman Harry A (Asa), slsmn, r 1539 Hubbard
Dorman Laurie A (Rainsford), cond J T Co, r 617 Oak
Dorman Lorena D (Ella), lab, h 3213 Evergreen av
Dorman Orin D (Ruth), mech, h s s 5th av nr Lem Turner rd
Dorman Paul D (Corinne), slsmn Jax Chero-Cola Co, r 537 W Duval
Dorman Thomas (Pansy), cond J T Co, r 537 W Duval
Dormany James B (Maude), fireman, h 1805 Ionia
*Dorn Austin (Pinkey), blksmith, h 1509½ W Union
*Dorn Benjamin (Jennie), clk P O, r 724 W State
*Dorn Nellie, waitress, r 804 Cedar
Dorn Redmond P, sea capt, r 1637 Walnut
Dorney Annie S, steno Times-Union, r 36 W 3d
Dorney John D, slsmn Levy's, r 36 W 3d
Dorney Patrick T (Kate), mgr Catholic Club, h 36 W 3d
Doro George T, mgr Jax Novelty Wks, r 26 W Beaver

Denison Interlocking Tile
GAMBLE & STOCKTON CO., Mnfrs.,
327 Laura St. Phone 1522

Dorough W P, pres Peninsular Motors Inc, r Hotel Mason
*Dorrah Collier T Rev (Lucy), pastor Shiloh Bap Ch, h 706 De Witt
*Dorrell Alfonso, lab, r 1444 Franklin
*Dorrell Isaiah, lab, r E 25th nr Gardner
*Dorrell John W (Judith E), carp, h w s Cedar 3 n Hendricks
*Donnell L Marion (Mamie), v-pres E A Welter's Tooth Pwdr Co, r 410 Broad
*Dorrell Maria, h 1444 Franklin
*Dorrell Minnie, dressmkr, h 715 W Beaver
*Dorrell Rosa, h 1546 Florida av
*Dorrell Samuel (Susan), lab, h n s E 25th nr Gardner
*Dorsett Edward, lab, h 1026 De Witt
*Dorsett Wm (Emily), carp, h 508 E Church
Dorsey Alice, steno Peninsular Oil Co, r 1728 Pearl
*Dorsey Annie, r 1040 Spearing
Dorsey Annie A, tchr Woodstock Park Sch, r 760 College
Dorsey Baking Co, B C Dorsey pres, A W Chamberlin v-pres, 2341 Main
*Dorsey Benjamin J, lab, r 1810 Illinois
*Dorsey Burney (Evelina), stevedore, r 832 Washington
Dorsey Byron C (Georgia), pres Dorsey Baking Co, h 214 W 11th
Dorsey Charles E (Leora), grocer 17 Ocean, h 1617 Hubbard
Dorsey Charles R, slsmn, r Y M C A

Medlin-Peacock Buick Co.
Phone 6013 503-5-7 W. Adams St.

ATLANTIC JEWELRY COMPANY
Watches, Clocks, Cut Glass, Silverware
USE AS YOU PAY
S. L. BEIGHLEY, President
W. P. RUSSELL, Secretary-Treasurer
Watch and Jewelry Repairing a Specialty
TELEPHONE 1485
201 BROAD ST., COR. ADAMS

SJOSTROM AUDIT COMPANY (Inc.)
10-14 Baldwin Bldg.
Telephone 7281
CONSULTING AUDITORS AND PUBLIC ACCOUNTANTS.
INCOME TAX SPECIALISTS

The Franz Safe and Lock Co.
DIEBOLD FIRE AND BURGLAR-PROOF SAFES,
VAULTS AND SAFE DEPOSIT BOXES
TELEPHONE 868 · 27 and 29 SOUTH HOGAN ST.

Dorsey Earl S, wtchmn, r 2209 Walnut
*Dorsey Edna, h 1612 Dennis
Dorsey Estelle E (wid Benjamin Y), r 1020 E Monroe
*Dorsey Fate, lab, h 1121 E Union
*Dorsey Florence, h 1119 Illinois
*Dorsey Gertrude, h 333 Spruce
*Dorsey Grandison, lab, h 1136 W State
*Dorsey Griffin (May), driver, h 106 Howell
*Dorsey Hattie, r 949 Houston
Dorsey Helen, nurse, r 1728 Pearl
*Dorsey Irwin, clk, r 750 W State
Dorsey John W (Mary K), traffic mgr Armour & Co, h n s W 31st nr Springfield blvd
Dorsey Joseph J (Alberta), carp, r 224 Spearing
*Dorsey Justice (Grace), carp, h 1230 Oakley
Dorsey J R, r Y M C A
*Dorsey Keturah J, tchr Walker's Natl Bus College, r 1227 Jessie
*Dorsey Louise, dressmkr, h 750 W State
Dorsey L A, electn Livingston-Yonge Co, res Hogan, Fla
Dorsey Margaret, steno Peninsular Oil Co, r 1728 Pearl
Dorsey Mary Elizabeth, student, r 214 W 11th
*Dorsey Oscar (Malinda), lab, h 837 Odessa
*Dorsey Oscar (Mary), lab, h 847 E Union

WILLIAM KNAUER Real Estate, Loans
BUSINESS OPPORTUNITIES NOTARY PUBLIC
Office: Room 211 Professional Building Phone 1976
Office Hours: 11 a.m. to 1 p.m.: 7 p.m. to 8 p.m.

*Dorsey Robert W (Theresa), barber, h 929 Myrtle av
*Dorsey Rufus H, tchr Cookman Institute, r 1901 Davis
*Dorsey Stewart, clk Afro-Universal Co, r 1206½ Jessie
*Dorsey Thomas, r 1107 W Forsyth
*Dorsey Wm, chauf, r 832 Houston
*Dorsey Wm (Lillian), auto mech, r 712 W Union
Dorsey Wm S jr, clk C E Dorsey, r 2035 Boulevard
D'Orvall Bernard J, slsmn American Multigraph Sales Co, r 142 W 19th
Doss Nathan, slsmn, r 625 Gilmore
*Doster Flora, h 736 Pippin
*Doster George (Rosa), soft drinks 487 S Myrtle av, h 525 do
*Doster John (Erlina), porter, h 446 Spruce
*Doster Solomon, lab, r 525 S Myrtle av
*Dotson John (Annie), lab, h 1258 Kings rd
Doty Apartments, 209 Washington
Doty Clarence T (Alice A), real est 420 Main, h 32 E Lomax
Doty Pearl, r 1638 E 11th
Doucette John, pntr Claude Nolan, r 1439 Liberty
Doud Blanche R, chiropractor 203 Clark bldg, r 121 E 8th
Dougherty, see also Doherty and Daugherty
Dougherty Bayard (Jennie), contr n s St Johns av 3 w Williams, h do
Dougherty Edward M (Melissa), decorator, h 1414 Ionia
*Dougherty Hester, dress mkr, h 2239 Davis
Dougherty Nana (wid John M), h 1554 Post

E. G. Golder
303 MAIN STREET
Plumbing Heating Fire Escapes Electro Nickel Plating
Phones
Office, Bell 6413
Works, Bell 2279

PARK HOTEL Hot and Cold Water
208 Hogan; Tel. 2040 Steam Heat In Every Room

Chas. W. Kinne
Real Estate, Fire Insurance
Loans Negotiated, Collected
1012 Atlantic Nat'l Bank Bldg.
PHONE 506

Lewis L. Copeland
OPTOMETRIST and OPTICIAN
122 Laura St. Next Cor. Adams

HUTCHINSON AUDIT CO.
352-354 St. James Bldg.
Phone Bell 7709
Auditors and Accountants

Electroall Battery System
Gas, Oils, Tires, Tubes and Electric Service
Batteries Recharged and Repaired While You Wait
206 EAST FORSYTH ST
NIGHT AND DAY SERVICE
NO EXTRA CHARGE
FREE RENTAL SERVICE ON BATTERIES

DOUGHERTY PATRICK J (Rachel), Roofing of All Kinds, Roof Repairing My Specialty, Absolute Satisfaction Guaranteed, 1822 Wamboldt, Tel 1622 (See left bottom lines and page 56)
DOUGHERTY RACHEL MRS, See The Gifford Estate, h 1822 Wamboldt, Tel 1622
Dougherty Richard H (Anna), mgr Graham Paper Co, r 1 Vernon ter
Dougherty Samuel W (Pearl V), mach, h 2501 Swan
Dougherty Wm T (Nelie), hlpr, h 1504 Spearing
Dougherty Wm T jr (Emma), carp, h 157 3d av
*Douglas Alex (Lela), porter, h 919 W Church
Douglas Archie, lab, r 1334 Grant
*Douglas Clara, h 589 W Orange
*Douglas Charles F (Eva M), carrier P O, h 1504 Louisiana
*Douglas Della, r 968 Houston
*Douglas Dock, lab, r 1129 W Church
*Douglas Demery (Virginia), brklyr, h 718 Bridier
Douglas Edward, rodman City Eng Dept, r 339 E 3d
*Douglas Edward (Essie), lab, h 926 Market
*Douglas Edward (Mamie), lab, h 734 W Church
Douglas E Hugh, clk Covington Co, r 4038 Notter av
*Douglas Frederick, lab, r 1018 Missouri av
*Douglas Grace, r 1670 8th av

Carolina Portland Cement Co.
BUILDING MATERIALS OF ALL KINDS
Telephones 4026-2983-5816 1st St. & Railroad Ave.

*Douglas Harry (Carrie), lab, h 1317 Hickory
Douglas James (Jas Douglas Co), r 328 E Church
*Douglas James (Creasie), lab, h 117 Park av
*Douglas James (Nettie), lab, r 763 W Church
Douglas James Co (James Douglas, W B Coker), prntrs 433 W Bay
*Douglas John K, waiter, r 1504 Louisiana
*Douglas Joseph, lab, h 1709 5th av
*Douglas Julia, smstrs, r 918 W Church
*Douglas Laura, h 1522 Davis
*Douglas Lizzie, r 1469 W Duval
*Douglas Mabel, h 1550 Kings rd
*Douglas Mattie, maid 2740 St Johns av
Douglas Pasto, mech, r 514 Park
*Douglas Rosa, r 1204 (1005) Missouri av
*Douglas Sallie, h 119 Park av
*Douglas Samuel (Addie), lab, r 724 W Union
Douglas Samuel M (Magdalene), plstr, h 1923 Hubbard
*Douglas Sivella, r 1709 5th av
Douglas Wm (Sue B), ins agt 25 Blum bldg, h 33 Memorial pk E
*Douglas Wm (Victoria), lab, h 845 Pippin
Douglas Wm I (Florence), glazier, h 922 E Duval
Douglas Wm W jr, mach, r 922 E Duval
Douglass Charles E, clk Jax Hdwe Co, h 339 E 3d
Douglass Charles E jr, clk Am Ry Exp Co, r 339 E 3d
Douglass Elsie Y, r 1005 E Church

DUVAL PLANING MILL CO.
C. G. BUCCI, President
INTERIOR and EXTERIOR TRIM
7th St. & Railroad Ave.
Telephones 1749-8634

Established 1904
CHAS. A. BROWN, Jr. Dealer in CITY and COUNTRY REAL ESTATE
30-31 Buckman Building
Let me help to find what you want. Customers' interests carefully safeguarded

Douglass Isabel S Mrs (The Franco-American), r 921 E 12th
Douglass John L (Isabelle S), ship carp, r 921 E 12th
*Douglass Lee (Beatrice), lab, h 5 Curtis av
*Douglass Merida E (Emma), well driller, h 6 Corbett
Douglass Silas W (Helen), chauf, h 1326 E Duval
*Douglass Wm, chauf Motor Truck Trnsfr Co
Douglass Wm P (Maria), attendance officer pub schls, h 333 E 7th
Dover Elgin L (Hortense), levermn Jax Term Co, h 621 Gilmore
Dover James F, emp Bell Tel Co, r 1532 Walnut
Dover Joseph R (Leilah; Dover's Garage), h 51st, Panama pk
Dover Peter D (Minnie), carp, h 1532 Walnut
Dover R Harry, bkpr Joyner Dry Clng Co, r 1532 Walnut
Dover Sallie M, r 1532 Walnut
Dover's Garage (J R Dover), 807 E Bay
Dow Agnes N, steno Am Motors Export Co, r 107 E 17th
Dow Andrew N (Rebecca), mach Jax Terminal Co, h 418 E 2d
Dow Dorothy, r E E Dow
Dow Edward E (Belle), welder, h ft E Dora
Dow Lawrence S, clk Smith-Richardson & Conroy, r 107 E 17th
Dow Mabelle C Mrs, steno Genl Elec Co, r 1724 Silver
*Dow Philip, wood 1258 Davis, h do

J. W. HILL AND COMPANY
REAL ESTATE—LOANS—INSURANCE
603 Florida Natl. Bank Bldg. Telephone 3101

Dow Robert N (Louise), foremn Metropolis, h 107 E 17th
Dow Theodosia M (wid James L), r n s 56th nr Fair, St Johns pk
Dow Walter, hlpr, r E E Dow
Dow Wm T (Mabelle C), clk Hirsch Lmbr Co, h 1724 Silver
Dowdy Gordon C, film opr, r 1310 E Monroe
Dowdy Ruby, r 2236 Evergreen av
Dowell Walter B (Louise), bkpr, r 1928 Swift
*Dowell Wm (Maggie), cooper, h 608 Eagle
*Dowley Albert (Mary), lab, h 1708 Lee
*Dowley Henry, lab, r 1708 Lee
*Dowling Albert (Ruth), lab, h 904 Dennis
Dowling Aline E, r 2311 Bridier
Dowling Barney C (Willie), supt Jax Chero Cola Co, h 203 E 5th
Dowling Benjamin, vulcanizer, r 120 Julia
*Dowling Carroll, lab, r 1623 Illinois
Dowling Charles G, mldr Fla Mach Wks
Dowling Claudia Mrs, opr Bell Tel Co, r 737 Palm
Dowling Clement E (Martha), store fixtures 432 W Forsyth, h 250 Phelps
Dowling Effie B (wid Angus H), h 2228 Riverside pl
Dowling Eva J (wid Walter), r 1402 Myrtle av
Dowling Evan (Effie), foremn, h 1165 Lackawanna av
Dowling Francis M (Minnie; Dowling & Co), h 1836 Pearl
Dowling F M & Co (Francis M Dowling), whol grocers 1023 Myrtle av

CONSOLIDATED ENGINEERING CO.
215-219 EAST BAY ST. BELL TEL. 7477
ELECTRIC REPAIR and PLATING DEPARTMENTS and MANUFACTURERS of SWITCH BOARDS
Agents for Elevators Pumping Machinery and Electrical Equipment

THE CLARK MONUMENT & STONE COMPANY
TWELFTH AND PEARL STREETS
TELEPHONE: BELL 4317-J

JACKSONVILLE NOVELTY WORKS
East 10th Street & Railroad Ave. JACKSONVILLE, FLA.
Store and Office Fixtures, Refrigerators, Odd Sized Doors and Sash, Screenwork, General Woodwork.
Telephone 2888

Purity Ice Cream and Dairy Co.

THE VELVET KIND ICE CREAM Reg. U. S. Pat. Office

Dowling Hamilton, eng, r 258 W 5th
DOWLING, HUTCHINSON & PATTISON (Raleigh C Dowling, Gov Hutchinson, Ralph W Pattison), Shorthand Reporters 700-2-4-6 Bisbee Bldg, Tel 5917 (See page 59)
Dowling James A (Gertrude L), city firemn, h 2118 Hubbard
Dowling James F (Flossie), con J T Co, h 810 Lackawanna av
Dowling John R, r 737 Palm
Dowling J Dennis, farmer, r n w cor Stinson & St Johns av
Dowling J Everett, emp Certain-Thyson Milk Co, r 447 May
Dowling Lester (Honest), foremn, h Park av, Ortega
Dowling Lomie Mrs, r 737 Palm
Dowling Margaret, r 258 W 5th
DOWLING MILTON J (Dovie), Director of Publicity Fla Information Bureau 203 Bisbee Bldg, Tel 5513, h 2211 Pearl
DOWLING RALEIGH C (Eva; Dowling, Hutchinson & Pattison), h 48 W 19th, Tel 7369-W
*Dowling Rufus, lab, r 1623 Illinois
Dowling Spencer B (Claudia), eng, h 737 Palm
Dowling Thomas J (Minnie), carp, h 1808 E 21st
Dowling Vasco E (Alma), ins agt, r 320 E Church
Dowling Verna, r 2211 Pearl
Dowling Wm E (Stella), gardener, h 447 May
Dowling Wm H (Dora), trav slsmn, h 416 W 10th
Dowling Wm Q (Ellen M), asst chief Fire Dept, h 2311 Bridier

BAKER & HOLMES CO.
Wholesale Grocers and All Kinds of Building Material
Tel. Private Exch. 7816 and 675 Viaduct Street

DOWLING W HAMILTON (Mary F; McCloud-Dowling Co), 608-10 W Forsyth, Tel 3791, h 253 W 5th, Tel 1601
DOWLING W H & CO, J R Werner Mgr, General Insurance 413 St James Bldg, Tel 936
*Down Charles, lab, r 648 Bloxham
DOWNES FRANK H (Theresa G), Sec-Treas Consolidated Engineering Co, h Main bet 51st and 52d, Panama
Downey Adaline, r 2168 College
Downey Beatrice (wid Charles A), h 33 W Adams
Downey Carrie C (wid Daniel), r 320 W 5th
Downey Robert J (Addie), clk Strachan Shipping Co, h 2168 College
Downing Columbus, pres Riverside Improvement Co, res Brunswick Ga
*Downing Ernest A (Mary), carp, h 2049 Mars av
Downing Fred M (Jaunita), ptrnmkr, h n s 60th 1 w Fair, St Johns pk
Downing George A (Abbie M), mach, h n s 60th w Fair, St Johns pk
Downing Georgia, opr Sou Bell Tel Co, r 235 Riverside av
*Downs Albert (Willie), bellmn, h 1123 Odessa
*Downs George W (Mollie), lab, h 1123 Odessa
Downs M Ruth (wid Rayford), jwlr 228 Main, h 17 W 3d
Doyle George W, r 1423 Market
*Doyle Hester, h 2809 Dooley
Doyle Jack L (Kizzie; Doyle & Pedrick Motor Co), h 617 May
Doyle James (Nora), slsmn, h 1936 Laura

Tin Work In All Its Branches
Duval Sheet Metal Works
PAUL CARTER, Propr. Phone 3487 444 Riverside av.

Hall & Pentland
CERTIFIED PUBLIC ACCOUNTANTS
304 Clark Bldg. Phone Bell 3836

M. A. BOWLIN, HOME APPLIANCE STORE
Specialists in GAS & ELECTRIC Labor Saving Devices
Phone 6437 218 W. Forsyth St.

GAS PIPING and Repairing

DUVAL MOTOR CO. AUTHORIZED AGENTS FORD CARS
Cor Forsyth and Lee Sts.

Doyle James E (Susie), carp, h Ortega blvd cor Harvard av, Ortega
Doyle Mary A (wid James), r 305 W Duval
Doyle Terry S, wtchmn, r w s Lake Shore blvd 5 s A C L R R
Doyle Vance O (Louise; Stinson-Sharman Co), h 1953 Swift
Doyle Wm H (Ruth), car repr, h 931 Lackawanna av
Doyle & Pedrick Motor Co (J L Doyle, P H Pedrick), 617 May
Dozier Eugene J jr, clk Rialto Theatre, r 2312 Boulevard
Dozier Frank W (Susie), slsmn United Prod Co, h 209 E 17th
Dozier Georgia L, real est 57 Buckman bldg, r 225 E Duval
Dozier Helen A, r 1817 Riverside av
DOZIER H C, Architect, Also Interior Decoration and Landscape Architecture, 606 Bisbee Bldg, Tel 8565, h 5 Talbott, Tel R-3959
Dozier Lewis H (Nora), clk A C L, h 724 Dellwood av
*Dozier Mary, dressmkr, h 1139 W State
Dozier Mary (wid B M), h 1550 Silver
Dozier Screven T, aud State Bd of Health, office 606 Bisbee bldg, h 5 Talbott av
*Dozier Wm A Rev, r 491 Windle
DOZIER & GAY PAINT CO, J H Gay Pres, E L Jeffreys Vice-Pres and Treas, H G Aird Sec, Paint Mfrs and Dealers 46 W Bay, Tels Bell Office 5483, Store 1023, Factory 2351 Main

ESTABLISHED 1870 PHONE 6278
J. GUMBINGER COMPANY
OPTOMETRISTS AND OPTICIANS
DR. S. P. HILL
11 LAURA STREET JACKSONVILLE, FLA.

Drady George W (Carrie), vessel capt, h 247 Parker
Drake A Louise, tchr Duval High Sch, r 347 College av
Drake Charles F (Edna), trav slsmn, h 1715 Perry
Drake Charles R (Josephine), clk Groover-Stewart Drug Co, h 2134 Pearl pl
Drake Edward J, auto slsmn, h Peachtree nr 27th
Drake Garland H, clk Sou Bell Tel Co, r 128 W Beaver
*Drake Isham (Maude), waiter, h 1021 W Beaver
Drake Joseph E (Janie), coffee roaster, h 1016 E Monroe
Drake Josephine Mrs, steno Antietam Paper Co, h 2134 Pearl pl
Drake Margaret, office sec Y W C A, h 127 Liberty
Drake Martha (wid Berry), r 919 Dellwood av
*Drake Nettie, r 1126 Grant
Drane Hugh, r 21 W Beaver
Drane Melven E (Ruby E), city firemn, h 1841 Hill
Drane S Lloyd (Alma), clk Jax Term Co, h 225 Schofield
Draper Carrie, r 3, 518 Laura
Draper Catherine Mrs, r 3, 518 Laura
Draper George, slsmn Apex Electrical Dist Co, r 848 Parker
*Draper Mary, h 1421 Stansell
Drawdy Annie B, pkr Jax Cracker Wks, r J D Drawdy
Drawdy Carrie, r J D Drawdy
Drawdy Ethel M, steno, r 1539 Ionia
Drawdy James D (Nancy), farmer, h s s W 27th 1 w Flynn av
Drawdy L Melvin, foremn S A L, r 701 E Church
Drawdy Norman, farm hd, r J D Drawdy
Drayer Erma, tchr West Springfield Sch, r 355 W 5th

BLALOCK, YOUR TAILOR
HATTER and CLOTHIER. Always pleased to serve you
210 W. FORSYTH PHONE 1311

B. E. HARDACRE COMPANY
GENERAL INSURANCE
Real Estate
And Surety Bonds
PHONES 6535-6536
ROOMS 314-15-16 DUVAL BLDG.

Steel and Copperplate Engraving
Lithographing
Printing, Ruling, Binding
Rubber Stamps and
Seals

You can depend upon anything
done in any of these
departments of

THE DREW PRESS

JACKSONVILLE, FLORIDA

391443

Our Store is different

A Book and Stationery store with allied lines as complete and large as our establishment is hard to find—
Our service will please you.

Books on all subjects
Fine Correspondence Stationery
Wedding and Society Engraving
Office Equipment
Commercial Stationery
Kodaks
Photo Goods for Professionals or Amateurs
Artists' Materials
Surveyors' and Draftsmen's Instruments and Needs
Nautical Instruments and Supplies
Athletic Goods
Toys, Dolls and Games
Billiard Supplies
Thermos Bottles
Gifts that please

SEE OTHER SIDE OF THIS SHEET

THE H. & W. B. Drew Co.
STATIONERY, BOOK AND ART STORE.

22 to 30 and 45 to 49 W. Bay St. 46 W. Forsyth St.
Established 1848

BUY JAX BISCUITS

JACKSONVILLE CRACKER WORKS PHONES 1751-1667

*Drayton Andrew, waiter, h 237 W State
*Drayton Charles (Lucretia), h 1015 Jefferson
*Drayton Florence, h 1633 Van Buren
*Drayton George (Carrie), lab, h 1246 Houston
*Drayton Harry (Juanita), lab, h 11 Acorn la
*Drayton Harry (Minnie), lab, h 1729 Evergreen av
Drayton H Haynes (Daisy E), stage carp, h 1437 Spearing
Drayton J Coleman (Edna C), foremn, h 1831 Riverside av
*Drayton Leroy (Georgia), cook, r 615 W Union
Dreese Bessie (wid F D), h 241 Victoria
Drefs Eda, opr W U Tel Co, r e s Oak 1 s Williams
Dreher Charles J, fruits 302 W State, r 230 Julia
Dreher Evelyn, slsldy G C Meiners, r 319 Newnan
Dreher Fred H (Esther), clk R M S, r 2130 Perry
Dreher George G (Jennie), br mgr Whiddon's, h 230 Julia
DRENNAN ANDREW A (Martha), Pres Jacksonville Novelty Wks, h 1808 Lackawanna av, Tel R-2059
Drennan R Toney, clk U S Immigration Service, r 228 W Union
Drennen Francis M, eng, r 2135 Perry
Drenning Beverly C, surveyor, r 116 Aberdeen av
Drenning Virgie B (wid Frank H), h 116 Aberdeen av
Drenning Wilbur C, student, 116 Aberdeen av
Drew Alice J, r 43 W Monroe

Adams, Evans & Co. Engineers and General Contractors
Paving, Road Building, Waterworks and Sewer Construction
ATLANTIC NATIONAL BANK BUILDING

Drew Andrew J, clk Union Station, r Columbia Hotel
Drew Columbus, h 43 W Monroe
Drew Eugene H (Jessie), ship clk H & W B Drew Co, h 1446 Park
DREW GEORGE L (Mattie O), Postmaster, h 933 Riverside av, Tel R-1819
DREW HORACE (Mary H), Pres The H & W B Drew Co, h 1711 River Blvd, Tel R-1666
Drew Horace R (Louise), phys 318 St James bldg, h 245 W 3d
DREW H & W B CO THE, Horace Drew Pres, Wm B Drew Treas, C R Simonds Sec, Booksellers, Stationers, Engravers and Printers, Retail Store 45-49 W Bay and 46 W Forsyth, Office Furniture, Typewriter and Accounting Dept 22-30 W Bay, Printing, Lithographing and Binding Dept 30½ W Bay, Tel Private Exchange Connecting All Departments Bell 7100 (See top edge and adv opposite)
Drew Joseph (Lottie), pntr, r 133 Myrtle av, S J
Drew J Graeme (Virginia), clk H & W B Drew Co, h 2900 Herschell
Drew Sarah K (wid Julius), r 427 W 7th
*Drew Susan, cook, h 1 Rushing
*Drew Tullie (Ruby), lab, r 1538 Swift
DREW WM B (Fannie H M), Treas The H & W B Drew Co, h 305 Laura, Tel 2112
Driggers George N (Minnie), r 431 May
Driggers Guy C (Eugenia), auto mech, h 754 W Adams

CUMMER LUMBER CO.
MANUFACTURERS CYPRESS LUMBER and CRATE MATERIAL
Office 453 St. James Bldg.

W. E. LAW & CO. BUILDING MATERIALS
WHOLESALE ONLY 401-403 HILL BLDG PHONE 6915

RENT A NEW FORD and DRIVE IT YOURSELF
THE FORDIT CO.
804 Laura St. Phone 1171

Certain-Thyson Milk Co.
MILK CREAM BUTTER
Cor. W. Forsyth and Myrtle Ave. Phone 8611

Driggers J Walter (Anna), carp, h 815 Parker
Driggers Marvin, r 815 Parker
Driggers Mellie M (wid Hardy B), h 825 Grape
Driggs R Hubert (Hattie), exp messr, h 1828 Walnut
Driscoll Daniel B, slsmn A & P Tea Co, r 205 Market
*Driskell Charles D (Laura), carrier P O, h 2132 Mars av
*Driskell Laura F, tchr Davis St Sch, h 2132 Mars av
Driskell Simon E (Ethel), phys 321 St James bldg, h 1956 Park
Drohan Francis P (Helene), slsmn Cable Piano Co, r 328 E 2d
DROHAN HELENE MRS, Stenographer Rhodes-Futch-Collins Furniture Co, r 328 E 2d
Drohan Victoria (wid John W), h 328 E 2d
Drosos James, clk, r 1232 W Adams
Droz Dolores Mrs, h 415 Mary, S J
Druid Apartments The, 332 W Adams
Drum Selma R, steno J R Dunn, r 2103 Main
*Drummond Alexander (Susie), brklyr, h 222 W Orange
*Drummond Angus (Lizzie), lab, h 1624 Illinois
Drummond Eleanor, cashr, r 320 Julia
Drummond Forest, clk L H Green & Co, r 212 E Church
Drummond Jack E (Pearl), car repr, h 663 Crystal
*Drummond John, lab, r 1099 Kings rd
Drummond Ora C (Ada), dairymn, h 212 E Church

HARRY F. FROMME
INSURANCE
Atlantic National Bank Bldg. Phone 6655
CASUALTY
FIRE
LIVE STOCK
SURETY

*Drummond Steven (Ellen), lab, r 1135 Albert
Drury Arthur W (Della), car repr, h 1802 Lackawanna av
Drury Emma (wid Wm), drsmkr 204 E Bay, res St Nicholas, Fla
Drury Talmadge S (Nora), lab, h 1845 Grover
Dryden James A (Nora), emp S A L Ry, h n s Lackawanna rd nr Sumner
*Drysdale Lillian, h 3 Standard av
Drysdale Marjorie, r 1640 Pearl
Drysdale Mary E (wid Albert), h 1640 Pearl
Drysdale Winifred D (wid R D), r 217 Washington
Drysdale W Lanier, clk Mutual Life Ins Co, r 217 Washington
Duane John C (Lucy), genl foremn W U Tel Co, h 420 W 28th
Duane Thomas W, meat ctr, r 310 Spearing
Dubberly Robert A (Barbara A), slmn Am Bakeries Co, h 1818 Main
*Dubignon John (Georgia), lab, h 218 E Union
*Dubignon Randolph (Fannie), lab, h 737 Jessie
Dubois, see also Du Bose and De Bose
Du Bois Edgar C (Ellen M), collr, h 1713 E Church
*Dubois Maggie, lndrs, h 515 Goodwin
Du Bois Marian, bkpr, r 1713 E Church
*Du Bose Alex, porter, h 1523 5th av
Du Bose Carl H, clk F M Dowling Co, r 1836 Pearl
*Dubose Charles (Minnie), lab, h 650 Liberty

THE DENBY SEED COMPANY
Tested and Quality Seeds. All Seeds and Plants in Season.
Poultry Feed, Supplies and Remedies. Tel. 2813. 125 E. Bay St.

FRENCH MIRROR PLATE GLASS CO.
MANUFACTURERS OF FRENCH PLATE MIRRORS, BEVELING, SILVERING AND RE-SILVERING
533-535-537 E. BAY ST. TEL. BELL 1572

Wilson, Otwell & Cone, Inc.
ENTERPRISE and STOCKTON STS. PHONE 601
Boxes, Crates, Barrels, Cross Arms
LUMBER

Union Furniture Co.
702-710 FLORIDA AVENUE
PHONE 3104

Du Bose Clarence S (Gertrude), clk F E C Ry, h St Augustine rd, S J
*Du Bose Henry (Carmiller), lab, h 10 Olive
DU BOSE JOHN W (Ollie), Judge Duval County Court, h 828 E Beaver
*Du Bose Josephine, r 1455 Franklin
Du Bose Verna M, steno Smith-Richardson & Conroy, r 130 W Monroe
Dubs Claude S (Elizabeth), jeweler 734 W Adams, h do
Duchene Esdras N (Kate N), tel opr A C L, h R D 4
Duchesney Clement (Margaret), inspr Health Dept, h 146 E 4th
*Duckett John (Dora), lab, h 1719 Hoeg
Duckworth Charles W (Ola), mach, h 131 E 20th
Duckworth Fred, driver, r 417 Riverside av
Duckworth Thomas O (Blanche), carp, h 315 May
*Dudley Arthur, lab, r 1449 Franklin
Dudley Charles W (Elizabeth), chf acct Armour Fertilizer Wks, h 3322 Perry
*Dudley Edward, lab, r 1046 W Ashley
Dudley George C, carp, r 1205 E Church
*Dudley Harry, confr 1502 E Duval, h do
Dudley Joseph (Anna), carp, h Moncrief av nr Main
Dudley Martha E (wid Wm), r 1239 Liberty

PORTRAIT AND COMMERCIAL PHOTOGRAPHY
THE WOODWARD STUDIO, INC.
"Where Your Heart is, Your Photograph Ought to be"
Phone 2211 Twenty-One West Adams Street

*Dudley Mildred, r 1449 Franklin
*Dudley Moses (Maggie), chauf, r 609 Myrtle av
*Dudley Peter L (Sarah), lab, h 1449 Franklin
Dudley Walter M, h 752 May
Duffield Thomas T, r 28 Stockton
Duffin Mary E (wid Daniel O), r 832 W Adams
Duffy Arthur E (Myrtle), checker Clyde S S Co, r Flesher nr Atlantic blvd, S J
Duffy Fred (Eula), emp A C L, h 1905 Sunnyside
Duffy Joseph T (Maude L), custodian Commodore's Pt Term Co, h 1522 Ionia
Duffy Patrick L (Irene), mgr Jacob Yetter, h 1439 Hubbard
Duffy Thomas W (Ada), horse breeder, h w s Springfield blvd nr W 33d
Dugan B Elizabeth, nurse City Health Dept, r 1533 Silver
Dugan Edward J, publrs agt, r 630 Newnan
Dugan Rex C (Mary M), pres Candy Mfg Co, h 421 King
Duggan Grace M Mrs, nurse, r 329 E 2d
Duggan Justin P, plmbr, r 112 W 17th
Duggan J Roy (Ozeta; Dixie Poultry & Produce Co), h 2250 Post
Duggan Ralph B (Devena), slsmn Singer S M Co, h 1146 E 17th
Dugger Brantley H (Lillie V), cond, h 439 Magnolia
Dugger Charles W, carp, r 435 Magnolia
Dugger Edward A (Zula E), boilermkr, h 830 Grape
Dugger Edward L (Rena), electn, r 830 Grape
*Dugger John (Nettie), barber, r 525 W Union

McCARTHY & LEU
WHOLESALE AND RETAIL DEALERS IN HARDWARE AND MILL SUPPLIES
105 JULIA, COR. FORSYTH TELEPHONE 8113

H. C. WELLER CO.
1208 Graham Bldg. Jacksonville, Fla.
RELAYING RAILS, RAILWAY AND CONTRACTORS' EQUIPMENT

N. D. Suttles & Co.
Real Estate, Loans, Insurance
212 W. Forsyth St. Bell Phone 5131

TELFAIR, STOCKTON & CO.
REAL ESTATE—MORTGAGES—INSURANCE
CORNER LAURA and DUVAL STS. PHONES 82 and 83

Dugger John, lab, r s s E 29th nr Evergreen av
Dugger M Ruth, tchr West Riverside Sch, r 2209 Herschell
Dugger Reid E (Nellie), city firemn, r 1544 Ionia
*Duggins Nancy, lndrs, h 506 Charles
Duguid J Francis (Mildred J), plmbr, h 521 Hogan
Duguid Mildred J Mrs, steno The Texas Co, h 521 Hogan
Duguid Wm G (Alice), plmbr 9 E Church, h 2223 Evergreen av
Duguid W Harold, clk, r 2223 Evergreen av
*Duhart Pearl, r 1540 Albert
Dukes Aaron G, electn, r Y M C A
*Dukes Alberta, r 547 Oak
*Dukes Alma, h 1042 W Church
Dukes Augusta, r 125 W Union
*Dukes Berta J, r 410 Graddock
Dukes Brady W (Ethel J), mach, r 518 N Stockton
*Dukes Cora, r 36 Memorial Park W
*Dukes Evans (Jennie), lab, h 719 Fairfield
*Dukes Frank, lab, r 132 E State
*Dukes Hodges (Fannie), porter, h 822 Blanche
Dukes James A, clk R M S, r 1931 Silver
Dukes James E (Emma), pilot, h 231 E 8th
Dukes Mabel L, student, r 410 Graddock
*Dukes Mattie, r 914 W Beaver
Dukes Myrtle R (wid Charles), h 8, 111 E Forsyth

See Us for Business Opportunities
INTERSTATE EXCHANGE COMPANY
Business Brokers, Real Estate, Rentals, Loans, Exchanges Negotiated on Real Estate or Personal Property anywhere in the U. S.
221 DUVAL BUILDING PHONE 4143

Dukes Silas E L, car repr, h 410 Graddock
Du Laney Richard W, opr Postal Tel Co, r 535 E Adams
Dulin Marie (wid A B), r 751 May
Dull Bertha, mgr Wm Barker, r 20 W Forsyth
Dulmage Archibald F (Agnes), lmbr inspr, h 11 W 6th
Dulmage D B, bkpr E C Williamson Motor Co, r 1139 Market
Dulmage R Constance, steno Wm H Toomer, r 11 W 6th
*Dumas Ella, r 1550 Albert
Dumas Frank O (Dora), mach, h 810 E Beaver
*Dumas Jacob (Retta), lab, h 732 Minnie
Dumas John A (Cora), mach, r 12, 521 Main
Dumas John H (Susanna), h 1013 E Forsyth
Dumas Susie, pkr, r 810 E Beaver
Dun, see also Dunn and Dunne
DUN R G & CO, The Mercantile Agency, James D Stuart Mgr, 212 W Forsyth, Tels 326 and 5526
Dunaway Alton L (Mary), uphlstr 1502 Main, h 231 E 3d
Dunaway David A (Ada), mgr United Cash Market, h 1326 May
Dunaway L Curtis (Eula), city firemn, h 1514 Clark
Dunaway Zoe H Mrs, clk U S Eng Office, r 16 W Ashley
*Dunbar Carrie, h 1435 Illinois
*Dunbar Henry (Sarah J), lab, h 619½ Johnson
Dunbar Ivey W (Marguerite), slsmn Washburn-Crosby Co, h 409 E Church
Dunbar Joseph K (Creola), boilermkr, r 828 W Monroe
Dunbar Kate (wid W J), h 828 W Monroe

P. J. DOUGHERTY ROOFING of All Kinds Roof Repairing My Specialty
ABSOLUTE SATISFACTION GUARANTEED
1822 WAMBOLDT ST. PHONE 1622

Southern Art Glass Co. Mfrs. of MEMORIAL WINDOWS
850-858 Florida Ave. Bell Phone 203

BRICK AND TILE
Louis C. Rivas Co.
Foot of Julia St., Phone 7874

R. L. SLAUTER
131 EAST FORSYTH STREET
PLUMBING
FURNACE & ROOF REPAIRING
Phone 2773 Res. R-1922

Dunbar Marguerite Mrs, mlnr Mrs Pauline Stripling, h 409 E Church
*Dunbar Thomas, lab, r 1028 W State
Dunbar Wm E (Rhea), bkpr United Prod Co, r 828 W Monroe
Dunbeck Charles (Martha), h 805 Farragut pl, S J
*Duncan Albert, lab, r 1038 W State
Duncan Alexander (Mary L), clk, h 318 Walnut, S J
*Duncan Alice, h 1107 W Beaver
Duncan Alice M (wid James E), h 360 Kings rd, S J
*Duncan Anthony, pntr, r 1344 Evergreen av
*Duncan Benjamin, tailor, r 519 W State
*Duncan Charles F (Daisy; Davis Street Pharmacy), phys 128 W Orange, h do
*Duncan Charles L (Ruth), musician, h 1318 Louisiana
Duncan Clarence E, coml trav Federal System of Bakeries, r 717 Laura
Duncan Ebbie A (Estelle), pres Natl Waterproofing Co and Flynn Products Co, h 144 W 8th
*Duncan Edward (Janie), lab, h 1530a Bridier
Duncan Elbridge E (Nellie), mgr Atlantic Ice & Coal Corpn, h 17 Frances ct apts
*Duncan Emma, h 1023 Caroline
Duncan E Alexander (Emma), acct Hall & Pentland, r 1534 Market
*Duncan Fred (Maggie), swtchmn, h 2021 Hoeg

BONDS FOR INVESTMENT
All Listed Securities Can Be Bought on Our 20-Pay Plan
The L. K. Riley Co., Inc., 40 Buckman Bldg. Phone 40

Duncan John W (Emma), car inspr, h 1302 Ionia
*Duncan Kate, h 1019 Jefferson
Duncan Kate, tchr, h 415 E 3d
Duncan Laura E (wid Fred T), genl mdse 6 Kentucky av, h do
Duncan Louise, slsldy S H Kress & Co, r 1302 Ionia
Duncan Marcus V (Gertrude), foremn W U Tel Co, h 528 W 29th
Duncan Mary (wid Archibald), r 1831 Pearl
Duncan Mattie, r 356 Kings rd, S J
Duncan Moses B (Eula), news agt, h 414 E 4th
Duncan Myrtle M (wid Frank H), h 1548 E Duval
Duncan Nathan G (Mary), slsmn, h 350 E 9th
Duncan Tessa, sec Southland Inv Co and Empire Lumber Co, r 415 E 3d
Duncan Viva, smstrs, r 207 Everett
*Duncan Wm (Julia), janitor, h 479 E 24th
*Duncan Wm A (Mabel), tailor 405 W State, h 119 W Orange
Duncan Wm M, shoe mkr 519 W State, r do
Dunham, see also Denham
*Dunham Clifford, porter, r 1422 Stewart av
*Dunham John A (Winnie), carp, h 114 Magnolia
*Dunham Thomas S, lab, r 114 Magnolia
Dunham Wm N, pres-treas Fla Talking Machine Co, h s s Hedrick bet Ingleside and Perry av
Dunk Thomas J E, clk N Y Laundry, r 305 E 6th

SEASHOLE FUNERAL PARLORS
COMPLETE FUNERALS AT MODERATE PRICES
AUTO AMBULANCE SERVICE
9 CLAY STREET
PHONE 6713

R. R. Rosborough
Telephone me today lest you forget
PHONES 8190-8191
303-4-5 Dyal-Upchurch Bldg.

General Insurance
Leading Companies
Maximum Protection
Minimum Cost

JOAN
Importers and Designers of High Class Millinery
The Paris Shop of Florida, 205 Hogan St, Tel. 1222

"KEEP MOVING!"
Call Phone 6470
SUDDATH MOVING AND STORAGE CO.
Household Goods Moved, Stored, Packed, Shipped
Reasonable Prices Excellent Service
OFFICE and WAREHOUSE, 626 WASHINGTON ST.

Dunk Thomas R (Sarah), asst mgr N Y Laundry, h 1540 Riverside av
DUNK THOMAS W (Martha), Pres New York Laundry, E S Paine Laundry Co and Realty Title & Trust Co, h 20 Elizabeth Pl, Tel R-2132
Dunkel Wilber R (Jennie), auto repr rear 39 S Ocean, h 31 W 23d
Dunklee Annie E (wid Nathan S), r 1352 Walnut
Dunkley Harry V (Lena), electn, h 1243 Dyal
Dunkley Hilton J (Lecy), pntr, h 2019 Spearing
*Dunlap Bessie, h 1457 W Monroe
*Dunlap Eugene, driver, r 1457 W Monroe
*Dunlap George (Josephine), lab, r 713 W Union
DUNLAP HATS, Craig Bros Co Sole Agents, 113 W Forsyth
Dunlap Henrietta I (wid Samuel J), r 1505 Oak
*Dunlap James W (Ellen), plstr, r 536 Park
*Dunlap Sallie, r 1457 W Monroe
Dunlap Sam (Anna B), sls mgr Groover-Stewart Drug Co, h 420 King
*Dunlap Samuel (Lilla), lab, h 828 Bridier
*Dunlap Sidney, h 828 Bridier
*Dunlap Wm J (Josephine), mldr, h 308 E 4th
Dunn, see also Dunne and Dun
Dunn Andrew C (Daisy), slsmn, h 122 Schofield

SAMUEL C. TAYLOR CO., Inc.
RENTAL AGENTS
REAL ESTATE—INSURANCE—LOANS
PHONE 1773 10 OCEAN ST.

Dunn Anna, clk Liggett's Drug Store, r 323 W Monroe
Dunn Bessie C, student, r 1838 Main
Dunn Clarence W (Lennie), eng Windsor Hotel, h 450 E 6th
Dunn Francis J (Rhoda E), acct, h 1838 Main
Dunn Francis J jr, clk Atl Natl Bank, r 1838 Main
Dunn Gertrude E, h 6 W Ashley
Dunn Howard C, jeweler M R Downs, r 21 W Duval
Dunn John D, con Pullman Co, r 6, 5th fl 717 Main
Dunn John E (Susie), mach, h 2141 Walnut
DUNN JOSEPH R (Laura B), Real Estate, Sec The Dinsmore Co, Sec-Treas Hillyer-Sperring-Dunn Co, 416-417 Graham Bldg, Tel 500, h 39 W 4th, Tel 496
Dunn Marie H, bkpr Union Clothing Co, r 24 W Monroe
Dunn Melissa (wid Wm W), h 1804 E Duval
Dunn M Lee, clk Independent Drug Co, r 140 E Duval
Dunn Nettie F Mrs, steno The Letter Shop, r 1704 Pearl
Dunn Richard P, trav slsmn, r 39 W 4th
Dunn Wm D, acct, r 518 Main
Dunn Walter B (Katherine), clk, h 623 Oak
Dunn W Robert (Lucile), mach, r 1804 E Duval
Dunnagan Wm F (Mabel), carp, h 727 Claude
Dunnaway Wm C, hlpr, r 614 Riverside av
Dunne John J (Laura A), asst agt, h e s McLean av nr 16th, M H
Dunning Delma, r 318 W Duval
Dunning Gladys, attndt Dr Jesse Williams, r 318 W Duval

CHAS. H. MEREDITH
Tel. 3715 809 East Bay St.
PLUMBING, HEATING, ROOFING AND TINNING

THE LETTER SHOP
12 U. S. TRUST BLDG.
PHONE 1626
MULTIGRAPHED LETTERS
In any quantity. Stenographers furnished on call. Typewriting and Copying Work prepared by competent operators

ZENZER IRON WORKS
Blacksmith, Machine and Boiler Shop
Prompt Attention Given Rush Orders
J M ZENZER Prop
911 E Bay St. Phone 6103

Robinson Motors Co.
PIERCE ARROW and LINCOLN MOTOR CARS AND TRUCKS
908-910 MAIN ST.
TEL. 6927

Dunning Zelma, attndt Dr H B Pattishall, r 318 W Duval
Dunning Fannie Mrs, cashr Howell & Jenks, r 325 Newnan
*Dunson Fillmore, lab, r 129 Magnolia
Du Pont Charles A (Ada), real est 47 Barnett bldg, h 1820 E Beaver
Du Pont Ethel, r 1820 E Beaver
Du Pont Nell, bindery wkr Tutewiler Press, r S J
Du Pont Virgil L (Emily), carp, h 1947 E 24th
Du Pre Andrew A (Karleen), gen agt C & W C Ry Co, r 1713 Hubbard
Du Pre Benjamin A, mfrs agt 609 Atl Natl Bank bldg, r 216 E Church
Du Pre Jessie, r 216 E Church
Du Pre Mary Mrs, r 216 E Church
Dupree Alvin D, spcl agt L & L & G Ins Co 901 Fla Natl Bk bldg, r 1630 Riverside av
*Dupree Bernice, r 1507½ W Union
*Dupree Frank, lab, r 907 Spearing
*Dupree Janie, h 1406 Cleveland
*Dupree Joseph (Mary), lab, h 1526 Lee
Dupree Joseph C (Grace), tailor 333 W Bay, h 27 W 7th
*Dupree Mary, lndrs, r 1232 Kings rd
*Dupree Miller (Rosa), lab, h 1143 Ionia
*Du Pree Noah, lab, h 1418 5th av

W. M. McCRORY CO. General Insurance Surety Bonds
56 W. Bay St. Tels. 3195-6-7

Dupree Pencey, clk, r 221 Lee
*Dupree Wm H, porter, h 1143 Ionia
Dupree Wm J (Martha), carp, h 208 Florence
Dupree Wm M (Mary L), clk A C L, h 424 E Adams
*Dupree Zeb D (Lilla), lab, h 1232 Kings rd
Du Proz Arthur A (Jessie R), acct, h 248 Phelps
Du Puis Lee P (Lillian), foremn, h 102 Myrtle av, S J
Duquette Arthur H (Grace), mgr Union Clothing Co, h 1624 Laura
Du Rack Elizabeth A (wid John), r 1756 Pearl
Durand Dorothy D, steno Thomas Adv Service
Durant Fred (Cora), asst sec E O Painter Fertilizer Co, h 1837 Park
*Durant Henry, lab, h 218 W State
*Durant Mary, h 1612 Spearing
*Durant Mattie, h 1613 Spearing
Durant Walter G, clk, r 336 E Monroe
Durden Alonzo L (Minnie), contr 1118 E 13th, h do.
Durden Malcolm M, clk Sou Ry, r 1554 Laura
Durden Ray, clk Federal System of Bakeries, r 1600 College
Durden Sallie F Mrs, h 625 Railroad av
Duren Wm E (Avie), clk Batey-Fleming Co, h 214 E 7th
Durell Joseph (Lottie), pntr, h 133 Myrtle av, S J
Durham, see also Derham
*Durham Clifford (Katie), lab, h 1517 E Duval
*Durham Ella, h 1700 Cemetery
Durham Emory F (Nellie F), yd con S A L, h 2453 Elm

Coal Telephones 3337, 3338 **Logan Coal & Supply Co.** 666 E. BAY ST. **Coal**

JACKSONVILLE CONCRETE PRODUCTS CO.
530 RIVERSIDE AVE. FRED C. HEDRICK, Manager PHONE 678
BLOCKS AND BUILDING UNITS TILE SIDEWALKS CONCRETE PAVEMENTS

H. I. SIRMANS, President WILLIAM McCARREL, Sec. and Treas.
FLORIDA PROTECTIVE ASSOCIATION
CRIMINAL AND CIVIL INVESTIGATIONS
Phone 4068 Offices 302-304 Hill Bldg. Night Phone 7098-J

PHONE 1215 **Jacksonville Furniture Co.**
835 W. Adams Street

*Durham Wm (Mamie), driver, h 38 E Union
Durkee Building, 204 E Bay
Durkee Cora L (wid Joseph H), r 308 Ocean
Durkee Jay H (Sarah A), phys 204 E Bay, h 308 Ocean
Durkee Margaret R, r 308 Ocean
*Durr James, firemn, r 1212½ W Ashley
*Durr Mary, r 1212½ W Ashley
Durrance Charles M, atty 8 Title bldg, r 318 E 8th
Durrance Edith F (wid Richard L), slsldy Cable Piano Co, r 918 Park
Durrance Edna, r 352 Riverside av
Durrance Floyd, steno, r 918 Park
Durrance Francis M (Grace), atty 404 West bldg, h 2815 Riverside av
Durrance George E (Nellie), city firemn, h 352 Riverside av
Durrance James C (Carolyn), office 9 Title bldg, h 24 W 2d
Durrance John E (Viola E), car repr, h 8 Kingsley
Dursse Oscar L (Ella C), clk W P Marvin, h 317 E 2d
DURST CARL S, Sec E A Durst, r 1525 Walnut, Tel 5039
Durst Elizabeth P (wid Charles S), h 1219 E Church
DURST ERNEST A (Carrie), Well Drilling Contractor, Successor to Ohio Well Drilling Co 313-314 Masonic Temple, Tel 4349, h 1525 Walnut, Tel 5039 (See page 60)
Durst James P, mach, r 1219 E Church

CLIFFORD A. PAYNE
Insurance in All Its Branches
MORTGAGE LOANS
Phone 1047 **9th Floor Bisbee Bldg.**

Durstock Josephine (wid Joseph), r 328 E 2d
*Durston Samuel, lab, r 807 Bridier
Duryea Eloise, tchr Springfield Sch, r 1646 Liberty
Duryea George M, pharm L A Myers, r Osceola Hotel
*Dustin Frank (Permilla), cook, h 1525 Hill
Dutill Frank A (Edith), r 338 Hendricks av, S J
Dutill John H (Ethel), emp A C L, h 135 Catherine, S J
Dutton Arthur L (Estelle), mattress mkr, h 1136 E 12th
*Dutton Camilla, h 1464 Swift
Dutton Eva, clk R G Dun Co, r 119 W Beaver
Dutton John W (Annie L), mgr Fla-McWade Tire & Rubber Co, r 803 Hogan
Duval Alfred C (Effie), flagmn, h 1410 E 15th
Duval Audit Co, N G Sherouse mgr, 411 Duval bldg
Duval Barrel & Junk Co (Benj Witten, Max Safer), 515 Davis
Duval Broom Factory, R M Blanshard propr, cor Evergreen av and Dyal
Duval Building, 35 E Bay
Duval Cattle Co, J G Boyd pres, H B Minium sec, 605 Consolidated bldg
Duval Charles E (Jessie), opr W U Tel Co, h 149 W 5th
Duval Construction Co, O Olson eng, J L Raymond mgr, consltg engs 318 Duval bldg
Duval Corporation, W M Fleming plant supt, mill supplies Merrill & Stevens Ship Yd, S J
Duval County Agricultural Bureau, W L Watson agt, 6 Chamber of Commerce bldg

Herndon & Ford Co.
805 Main St. Phone 1919
REAL ESTATE
RENTALS
LOANS
FIRE INSURANCE

BAGGAGE PHONES 112 and 87
WHY YOU SHOULD USE THE JACKSONVILLE BAGGAGE & CAB CO.: Their drays do nothing but haul baggage. For quick service we have men in the baggage room. We call for your checks free of charge and deliver your trunk. Our dray check is the only check recognized by the Jacksonville Terminal Co. Office, Union Station.

AMERICAN ELECTRIC CO.
FEDERAL ELECTRIC SIGNS
128 E 4th
Tel. 8453

Jones Lumber Co.

"QUALITY and SERVICE"

Duval County Armory, Wm La Fils custodian, Market n e cor State

Duval County Board of Charites, Marian M Lund sec, 111 Market

Duval County Board of Public Instruction, see Board of Public Instruction

Duval County Circuit Court (4th judicial district), G C Gibbs and D A Simmons judges, 3d fl Court House

Duval County Civil Court of Record, De Witt C Gray judge, R C Ingram clk, 204 Court House

DUVAL COUNTY CLERK OF CIRCUIT COURT'S OFFICE, Frank Brown Clerk, 101 Court House

DUVAL COUNTY COMMISSIONERS, Charles A Clark Chairman, R H Carswell, D C Brown, J F Hammond, A H St John Commissioners, Frank Brown Clerk, 201 Court House

Duval County Court House, Market n w cor Forsyth

Duval County Criminal Court of Record, J M Peeler judge, R C Ingram clk, 204 Court House

Duval County Detective Henry Lilienthal, 3d fl Court House

DUVAL COUNTY EMPLOYERS ASSN, John D Baker Pres, W P Richardson V-Pres, R S Reese Sec, L A Wilson Treas, 412-413 Duval Bldg, Tel 3932

Duval County Home Demonstration Office, Ellen Le Noir agt, 2d fl Chamber of Commerce bldg

Drink Coca Cola in Bottles

BROWN BATTERY CO.

222-224 W Adams Phones 888-988

BATTERY SERVICE TO ALL

Six Years of Battery Service in Jacksonville

Duval County Hospital, Maude M Fleming supt, n e cor Jessie and Franklin

Duval County Jail, E Beaver cor Liberty

DUVAL COUNTY JUDGE'S OFFICE, John W Du Bose Judge, A M Wolfe Clerk, 113 Court House

DUVAL COUNTY JUVENILE COURT, W C Guthrie Judge, James C Lanier Probation Officer, M M Halsell and Mrs Pauline Wilder Asst Probation Officers, 3d Floor Court House, Tel 3567

Duval County Plumbing Inspectors Office, C O Langston insp, 2d fl Court House

Duval County Purchasing Agent's Office, Wm Le Fils purch agt, 206 Court House

DUVAL COUNTY SHERIFF'S OFFICE, R E Merritt Sheriff, 107 Court House

Duval County Solicitor's Office, L D Howell solicitor, 307 Realty bldg

Duval County Stockade, Wm C Spooner supt, Adams rd nr MacDuff av

Duval County Superintendent of Public Buildings, Wm Le Fils supt, 206 Court House

Duval County Supervisor of Registration's Office, F M Ironmonger supvr, 106 Court House

DUVAL COUNTY TAX ASSESSOR'S OFFICE, O H Nolan Assessor, 114 Court House

DUVAL COUNTY TAX COLLECTOR'S OFFICE, R F Bowden Collector, 101 Court House

"DEPENDABLE" Brass, Bronze and Aluminum Castings

PERFECT SERVICE AND QUALITY

THE C. I. CAPPS CO. 1224 Adams St. Telephone Bell 5114

The Largest Ship Chandlery Co.
The Largest Sail Makers and Ship Riggers on the South Atlantic Seaboard
239 E. Bay St., Cor. Market St.

Jacksonville Ship Chandlery Company

SUCCESSORS TO HUSSEY & COPP

J. C. HALSEMA MFG. CO.
LUMBER MANUFACTURERS, WHOLESALE AND RETAIL
WINDOW AND DOOR FRAMES—ROOFING
Mill and Office, 9th, Cor. Ionia Tels.: Bell 306-761

Duval County Tax Service Bureau, Robert Pfeiffer propr, auditors 29 W Forsyth
Duval County Tuberculosis Assn, Ruth E Mettinger sec, 508 Dyal-Upchurch bldg
Duval Fruit Co (George Kapnias), 411 Main
Duval Furniture House Inc, Henry Ezzes pres, A B Bergman v-pres, Jack Leventhal sec-treas, 823 W Adams
Duval Harness Co (R L Stewart, Wm C Jones, J H Ek), 521 W Adams
Duval High School, ne cor Ashley and Ocean
Duval-Hilditch Laundry Co, H O Burroughs pres, Thomas Hilditch sec-treas, 415 E 9th
DUVAL HOTEL, M L Raines Propr and Manager, 110 Hogan n w cor Forsyth, Tels 887 and 3540
Duval Iron Works Inc, A T Hill pres, C J Eppert v-pres, S H W Hornibrook sec-treas, 126 W Bay
DUVAL JEWELRY CO INC, A O Jenkins Pres, Watches, Diamonds and Jewelry on Easy Payments, 15 W Bay, Tel 2117
Duval J Pope (Elvira), bkpr Cons Naval Stores Co, h Ionia av, Ortega
Duval Maud F (wid John P), h 125 E 3d
DUVAL MOTOR CO (J C Crawford), Authorized Ford Dealers, Sales and Service W Forsyth and Lee, Tels 7077, 7577 and 5605 (See left top lines and page 10)

McCANTS-HALL CO. Ford THE UNIVERSAL CAR **AUTOMOBILES**
Authorized Dealers
Phones 376 and 377 214 East Bay St.

DUVAL PLANING MILL CO THE, C G Bucci Pres, Res Tel 3714, Office and Mill cor 7th and Railroad Av, Tel 1749 (See right bottom lines and page 39)
DUVAL PURCHASING CO, Wm D Atkinson Manager, Real Estate and Rentals 11 Broad, Tel 6426
Duval Rebecca, waitress, r 30 E Union
*Duval Robert (Polly), lab, h 1622 Florida av
DUVAL SHOE FACTORY (J L Jacobs), 302 Main, Tel 1273
DUVAL SHEET METAL WORKS, Paul Carter Proprietor, Tin Work in All Its Branches, 444 Riverside Av, Tel 3487 (See right inside lines)
Duval Street Drug Store (J A Clements), 400 Davis
Duval Theatre, A D Browne mgr, 221 Main
Duval Transfer Co (L J Thompson), 637 W Forsyth
Duvall Estill (Addie), clk S A L Ry, h e s Hubbard nr Daniel av
Dux Henry, pres Dr H Dux Co, h 566 Harper
Dux H Dr Co Inc, Henry Dux pres, Michael Dux v-pres, J M Dux sec-treas, mfg chemists Cantee s w cor Swan
Dux John M (Emma), sec-treas Dr H Dux Co, h Atlantic blvd ext, S J
Dux Michael (Susanne), v-pres Dr H Dux Co, h San Jose blvd, S J
Dvoskin Elsie, steno L M Anderson Dental Sup Co, r 526 Clara ter
Dvoskin Paul (Sarah), fruits, h 526 Clara ter
*Dwight David H (Florida R), ins agt, r 810 Clay

STRICKLAND & TRAVIS
INSURANCE AND SURETY BONDS
402-406 BISBEE BLDG. PHONE 5231

ELLIS, CURTIS & KOOKER
Civil Engineers and Surveyors
Drainage and Highway Sewerage
and Railroad Work Blue Prints
Phone 948
Rooms 211 to 215 Realty Bldg.

L. C. HENDRYX BUICK SERVICE
S. W. Corner Sixth and Walnut, Rear 336 East Sixth
TELEPHONES
DAY 347 NIGHT 6514
ALL WORK GUARANTEED

INDEPENDENT LAUNDRY CO., Inc.
We are Independent of the Laundry Trust.
1060-1062 Washington St.
PHONE Bell 7200

Dwoskin Hyman (Fannie), pdlr, h 1119 W Monroe
Dwoskin Isidor (Julia), shoes 807 Davis, h 1209 W Adams
Dyal, see also Dial
Dyal Aldridge G (Lillian), carp, h 16 E 24th
Dyal Beatrice, bkpr E C Newsom, r 533 W Church
Dyal Belle, clk, r 533 W Church
Dyal B Upton (Louise), h 244 E 1st
Dyal Ellis (Myrtle), car repr, h 2209 Kings rd
Dyal Estelle M, clk, r 236 W 4th
Dyal George C, appr, r 639 Smith
Dyal George R, oiler, r 533 W Church
Dyal Herbert M, slsmn, r 236 W 4th
Dyal Incy I (wid John R), h 639 Smith
Dyal John L (Irene), clk A C L, h 43 E 18th
Dyal Levy (Mattie), trav slsmn, h 236 W 4th
Dyal Lewis D (Annie), levermn, h 504 Lackawanna av
Dyal Lily (wid Alex J), pkr, h 2207 Lackawanna av
Dyal Linton E, police, r 639 Smith
Dyal Lott M (Bertie), dep sheriff, h 211 Maplewood
Dyal Marie, slsldy, r 16 E 24th
Dyal Nathan W (Eva), news agt, h Wisconsin av nr Reed av, S J
Dyal Nellie, opr Bell Tel Co, res Arlington Fla
Dyal Ralph R (Marjorie), auto mech, r 2723 Market

BRICK Face, Fire, Building, Common, Texture.
Gamble & Stockton Co.
327 Laura St. Phone 1522

Dyal-Upchurch Building, 4 E Bay
Dyal-Upchurch Investment Co, J J Upchurch pres, F C Whiddon sec-treas, 218 Dyal-Upchurch bldg
Dye Daisy C, clk A Morris & Co, r 31 W Duval
Dye Frank J (Verta), carp, h 659 Crystal
Dye John B (Susiebelle), credit mgr Osceola Fertilizer Co, h 2126 Perry
Dye Wm A (Lula), mach, h 1645 Ionia
Dyer Charles A (Mary), auto mech, h N Stockton cor Swan
Dyer Clyde E (Delia M), clk S A L Ry, h 667 Crystal
Dyer Edward B (Emelia), contg mason 1942 Evergreen av, h do
Dyer Frances, slsldy S H Kress & Co, r 1942 Evergreen av
Dyer Herbert J (Fannie), tailor, h 2149 Hubbard
Dyer James H, auto mech, r 430½ Riverside av
Dyer John C (Julia E), slsmn, h 2125 Herschell
Dyer Margurite, clk Peninsular Casualty Co, r 1942 Evergreen av
Dyer Raymond H, auto mech, r 430½ Riverside av
Dyer Wm J, mason, r 1942 Evergreen av
*Dykes Eula, r 1226 Franklin
*Dykes Hardy (Patience), lab, h 235 Ives
*Dykes Henry W (Mischell), shoe repr 1239 Davis, h 840 Lafayette
*Dykes Mamie, h 1220 W Church
*Dykes Wm, lab, r 805 Bridier
Dykes Wright P (Minnie R), pdlr, h 1420 Enterprise

Medlin-Peacock Buick Co.
Phone 6013 503-5-7 W. Adams St.

ATLANTIC JEWELRY COMPANY
Watches, Clocks, Cut Glass, Silverware
USE AS YOU PAY
201 BROAD ST., COR. ADAMS
S. L. BEIGHLEY, President
W. P. RUSSELL, Secretary-Treasurer
Watch and Jewelry Repairing a Specialty
TELEPHONE 1485

SJOSTROM AUDIT COMPANY (Inc.)
10-14 Baldwin Bldg.
Telephone 7281
CONSULTING AUDITORS AND PUBLIC ACCOUNTANTS.
INCOME TAX SPECIALISTS

The Franz Safe and Lock Co.
DIEBOLD FIRE AND BURGLAR-PROOF SAFES,
VAULTS AND SAFE DEPOSIT BOXES
TELEPHONE 868 27 and 29 SOUTH HOGAN ST.

Dyrenforth Donald (Ruth), sec-treas Seminole Dairy & Sup Co, r 23 E Lomax
Dyrenforth Lucien Y (Louise), chemist 415 Realty bldg, r 1737 Forbes
Dyrenforth Wm H, v-pres Seminole Dairy & Sup Co, res Chicago Ill
Dyrenforth W Ernest (Gertrude), pres Seminole Dairy & Sup Co, h 23 E Lomax
DYSON BENJAMIN E (Mayme R), U S Marshal 341 Government Bldg, h 219 Laura
*Dyson Edward, lab, r 1313 Houston
Dyson Edwin R, dep U S Marshal, r 219 Laura
*Dyson James D (Hattie), driver, h 554 Grape
Dyson James N (Maymie), bkpr, r 624 Laura
*Dyson Thomas (Dora), cook, r 815 Cedar
Dyson Wynne A, student, r 624 Laura
Dzialynski Bertha (wid George), h 1965 Herschell
Dzialynski George I P, truck farmer, h n w cor St Johns av and 62d

E

*Eade Asbury (Mary), collr, h 1805 Hopkins
*Eades Clarice, dressmkr, h 534 W Orange
*Eades James, lab, r 534 W Orange

WILLIAM KNAUER Real Estate, Loans
BUSINESS OPPORTUNITIES NOTARY PUBLIC
Office: Room 211 Professional Building Phone 1976
Office Hours: 11 a.m. to 1 p.m.: 7 p.m. to 8 p.m.

Eagan, see also Egan
Eagan Lillian, cashr Fleischman Co, r 29 W Monroe
Eagar Michael B (Angie T), mgr R W Hunt & Co, h 2127 Post
Eagle Harold L (Annie), dept mgr, h 30 Daniel av
EAGLE LAUNDRY CO, T B Christian Sec-Treas, 615-617 W Forsyth, Tels 157-307
Eagle Realty Co (G H Harby), loans 28 E Bay
Eagle Restaurant, Nick Stavrinos propr, 1009 W Bay
Eagle Tailoring Co, Samuel Bono propr, 419 W Bay
Eagle Tire Co, D J Ligon pres-mgr, E McCorkle sec-treas, 325 W Forsyth
*Eagleton Wash (Janie), lab, h 10 E 21st
*Eagleton Zephyr, lab, r 10 E 21st
*Ealy Sirlister (Susie), lab, r e s Franklin nr E 24th
*Ealy Missouri, lndrs, r 144 Magnolia
Eames Elinor, steno H Clay Bullard, r Dinsmore Fla
Eansor Frederick W (Pauline), pres Sou Shipping Co and Moon Motor Co of Fla, h 1546 Park
*Earl Alexander H (Meta Belle), mldr, h 461 E 21st
Earl Henry P (Nanie J), carp, h 1723½ Albert
Earlich Ralph (Blannie), barber, r 316 E Church
Earling Richard T, druggist cor Main and Lawton, Panama pk, h do
*Early Albert, lab, r 523 Madison
Early Bayliss W (Myrtle), city firemn, h 234 E Beaver
*Early Robert (Rebecca), lab, h 923 W Church

E. G. Golder
303 MAIN STREET
Plumbing Heating Fire Escapes Electro Nickel Plating
Phones
Office, Bell 6413
Works, Bell 2279

Loans Negotiated
RENTS COLLECTED
PHONE 506

CHAS. W. KINNE
FIRE INSURANCE
REAL ESTATE
1012 Atlantic Nat'l Bank Bldg

PARK HOTEL
208 Hogan; Tel. 2040
Hot and Cold Water
Steam Heat In Every Room

Lewis L. Copeland
OPTOMETRIST and OPTICIAN
122 Laura St. Next Cor. Adams

Early Walter R (Molly J), adv, r 325 E Forsyth
Earnest, see also Ernest and Ernst
Earnest Ellen, nurse St Luke's Hospital
Earnest Isabelle B (wid Charles E), h 1253 Main
Earnest Mary B, tel opr, r 1253 Main
Earnest George E (Clara), slsmn, r 2221 Market
Earp Dover A, bkpr Malsby Machy Co, r 912 W Monroe
*Easaugh Baulla, r 1550 Albert
*Easley Ella, nurse, r 304 S Myrtle av
Eason John J (Minnie), lab, h 635 Copeland
Eason John L, student, r 635 Copeland
East Coast Hotel, Philip Merkle propr, 316 Myrtle av, S J
East Wm H (Margaret), cond, h 32 W Beaver
East Jax Grammar School, Mrs M M Graves prin, Florida av s e cor Ashley
East Jacksonville Park, e s Van Buren bet Adams and Monroe
East Jacksonville School, St Johns Mill rd and E 10th
*Easter Bessie M, dom, r 526 W Union
Easter Frank (Clara), eng, h 620 Dellwood av
Easterby Wm H (Gertrude A), ins collr, h 10 E 21st
*Easterling Mamie, r 626 Davis
Easterlin Sarah Mrs, opr Bell Tel Co, r 306 Thomas
Eastern-Hellenic-Orthodox Church, 721 Laura
*Eastern Star Benefit Assn, L E Powell sec, 404, 410 Broad
Easters James F (Eva), h 1543 Ionia

Carolina Portland Cement Co.
BUILDING MATERIALS OF ALL KINDS
Telephones 4026-2983-5816 1st St. & Railroad Ave.

*Easther Dennis (Jessie), lab, h 1246 Emma
*Eastman Albert, r 1728 Van Buren
Eastmore Ethel, opr W U Tel Co, r 434 W 7th
Eastmore Mabel E, steno H C Hare Co, r 432 W 7th
Eastmore Thomas, contr, h 432 W 7th
Eastmore Thomas H (Hattie), foremn W A Evans Co, h 524 Talleyrand av
*Easton Fannie, r 1140 Kings rd
*Easton James, messr, h 2140 Venus av
*Easton Janie, r 513 Jefferson
*Easton Rose, lndrs, h 1542 Spearing
Eastport Realty Co, F L Sewell pres, W E Lewis v-pres, D E Beeghly sec-treas, 316 Dyal-Upchurch bldg
Eaton George H, asst time kpr Clyde S S Co, h 107 Florida av
*Eaves Cecil (Gladys), lab, h 1617 Davis
Ebbets John A (Isabelle), auto mech A M Doherty, h Arlington Fla
Ebbs Beulah, nurse Riverside Hospital
*Ebbs John (Hanna), lab, h 1042 Spearing
*Ebenezer M E Church, 435 W Ashley
Eberhart Jewel, r 732 Palm
Eberhardt John W (Laura), carp, r 732 Palm
*Eberhart Sallie, lndrs, r w s Ionia nr E 28th
Eberhart Susie Lee, r 732 Palm
Eberling E Warren (Ruth), supt Dozier & Gay Paint Co, h R D 3

Electroall Battery System
Gas, Oils, Tires, Tubes and Electric Service
Batteries Recharged and Repaired While You Wait
206 EAST FORSYTH ST
NIGHT AND DAY SERVICE NO EXTRA CHARGE
FREE RENTAL SERVICE ON BATTERIES

HUTCHINSON AUDIT CO.
332-354 St. James Bldg.
Phone Bell 7709
Auditors and Accountants

DUVAL PLANING MILL CO.
C. G. BUCCI, President
7th St. and Railroad Ave.
Phones 1749 and 8634
Door and Window Frames and Turning

Established 1904
CHAS. A. BROWN, Jr. Dealer in CITY and COUNTRY REAL ESTATE
30-31 Buckman Building
Let me help to find what you want. Customers' interests carefully safeguarded

Eberly Joseph (Emma), tel opr, h 218 E Ashley
Ebersold Florin D (Jeannette), boat bldr L C Ebersold, h R D 8, S J
Ebersold Leon C (Virgie C), boat bldr ft Gibson, S J, h R D 8, S J
Ebersole Kenneth, clk Harry Friedman, r St Augustine rd
Ebert Fred W (Ella), barber Nicholas Reiter, h 723 May
Ebnet Katherine, bkpr, r 1221 Hubbard
Eboud Charles (Rose), grocer 803 Main, h do
*Ebron Wm (Parphenia), mech, h 1331 Louisiana
Eby Harvey B, driver Pura Water Co, h Jacksonville Heights
*Echols Charles, linemn, h 746 W Beaver
Echols Edward D, mach, r 216 Schofield
Echols Ethel, cashr, r 216 Schofield
*Echols Lester (wid John), h n s Adams rd cor Orange
Echols Louis S, wood wkr Dekle Lumber Co, r 216 Schofield
Echols Lewis S jr, student, r 216 Schofield
*Echols Luke (Jane), eng, h 1511 W State
*Echols Shepard (Nancy), linemn, h 746 W Beaver
Eckert Edward A (Laura), clk Vannoy Interstate Co, r 325 E 8th
Eckert Philip (Elise), acct Natl Biscuit Co, h 140 W Monroe
Eckert Phillip (Alice), bkpr, h 1942 Herschell
*Ecklis Antonio M, clo clnr, r 546 Spruce

J. W. HILL AND COMPANY
REAL ESTATE—LOANS—INSURANCE
603 Florida Natl. Bank Bldg. Telephone 3101

Economical Drug Store, N R Jones propr, 301 W Bay
Economou Christ, sec-treas Wisteria Co Inc, r 111 E Forsyth
Economou John (Anna), pres Wisteria Co Inc, r 111 E Forsyth
Economy Tire Protector, F G McGrane propr, 108 Julia
ECONOMY TIRE PROTECTOR CO, J L Trippe State Distributor, 1423 Main, Tel 4617 (See page 14)
*Eddings Walter (Lizzie), lab, h 1432 Cleveland
*Eddings Wm (Irene), lab, h 717 Johnson
*Eddins Alma, maid, r 1410 Cleveland
*Eddins Maggie, lndrs, h 1410 Cleveland
*Eddins Walter (Lizzie), hlpr, h 1432 Cleveland
*Eddy Benjamin (Eliza), lab, h 842 Caroline
Eddy Isabelle Mrs, r 10 W Duval
Eddy Joseph (Nova), foremn, h Kings rd nr limits
Edelstein Isaac, carp, r 619 W Adams
Edelstein Samuel E (Elizabeth), dist sls mgr S & M Tire Co, h 6, 1707 Laura
Eden Alvernie, r 222 Clay
Eden Henry H (Gertrude), carp, h 914 E 13th
Edenfield Allison N (Annie), h 411 Riverside av
Edenfield Edward, clk, r 411 Riverside av
Edenfield Edward E, bkpr Atlantic Natl Bank, r 220 W Beaver
Edenfield Everett, clk Postal Tel Co, r 411 Riverside av
Edenfield J Mims (Lottie; Edenfield & Brown), h 1826 Silver
Edenfield Roy, r 411 Riverside av
Edenfield & Brown (J M Edenfield, T N Brown), shoes 18 W Forsyth

CONSOLIDATED ENGINEERING CO.
Professional Electrical and Mechanical Engineers
Bell Telephone 7477 215-219 EAST BAY ST.

THE CLARK MONUMENT & STONE COMPANY
TWELFTH AND PEARL STREETS
TELEPHONE: BELL 4317-J

JACKSONVILLE NOVELTY WORKS
East 10th Street & Railroad Ave. JACKSONVILLE, FLA.
Store and Office Fixtures, Refrigerators, Odd Sized Doors and Sash, Screenwork, General Woodwork.
Telephone 2888

Purity Ice Cream and Dairy Co.

THE VELVET KIND ICE CREAM U. S. Reg. Pat. Office

Edgar Dewey, auto mech, r 203 Riverside av
Edgar Floyd, auto mech, r 203 Riverside av
Edgar George W (Leah P; Edgar & Poulton), h 345 King
Edgar Henry C (Missouri E), garage 2824 Main, h 203 Riverside av
Edgar Louise, umbrella mkr, r 521 Main
EDGAR OSCAR E (Clara), Agricultural Editor Times-Union, h 10 Lanier Ter
Edgar Wiley, auto mech, r 203 Riverside av
EDGAR & POULTON (G W Edgar, Ross E Poulton), Opticians 16 Hogan, Tel 667
Edge Kenney B (Sylvia), clk Commodore's Pt Term Co, h 1950 Albert
Edgerton Vilu L Mrs, clk Equitable Life Assur Soc, h 134 Schofield
Edgeworth Eddie L, opr W U Tel Co, r 2429 Elm
Edgeworth Richard E, slsmn, h Park av, Ortega
Edgeworth Thomas E (Carrie B; Buckland Paint Co), h 2429 Elm
Edison Building, 120 W Adams
Edler Wm C, wood wkr, r 318 Madison
*Edmond Coley (Nettie), lab, h 1903 Illinois
*Edmond Mary, lndrs, r 1016 Cedar
*Edmonds George, stevedore, h 3 McCoy

BAKER & HOLMES CO.
Wholesale Grocers and All Kinds of Building Material
Tel. Private Exch. 7816 and 675 Viaduct Street

*Edmonds Henry (Essie), lab, h 759½ W Beaver
Edmonds J Ollie, r 103 W 16th
*Edmonds L C (Ethel), r 811 W Ashley
*Edmonds Max, lab, r 822 W Ashley
*Edmonds Roland, lab, r 822 W Ashley
*Edmonds Valentine, lab, r 822 W Ashley
Edmondson Charles C (Carrie), cashr, h 2165 College
*Edmonson Eugenia, h 1414½ Davis
*Edmondson H Hugh, porter, r 715 W Church
Edmondson Investment Co, James W Edmondson mgr, 307 Masonic Temple
*Edmondson J Lee, pntr, r 715 W Church
Edmondson J Wescott (Louise), real est, h 1430 Riverside av
Edmondson James W (Louise C), mgr Edmondson Investment Co, h 1430 Riverside av
*Edmondson Jane M, h 715 W Church
Edmondson Leo, r 565 Cherry av
*Edmondson Pheamon, messr, r 715 W Church
*Edmondson R Quinn, messr, h 160 E 25th
Edmondson Wade H (Marrietta), mach, h 565 Cherry av
Edmunds Claude L (Ila O), slsmn, h 3005 Hubbard
Edmunds Jewell P, bkpr Eppinger & Russell Co, r 103 W 16th
Edmunds Plato L (Lee S), h 103 W 16th
EDMUNDSON CHARLES C (Carrie), Asst Cashr Peoples Bank of Jax, h 2165 College
Edney Raymond, slsmn, r 21 E Duval
Edrington Alva R, steno, r 311 E Duval

M. A. Bowlin, HOME APPLIANCE STORE
Specialists in GAS & ELECTRIC Labor Saving Household Devices
Phone 6437 218 W. Forsyth St.

Tin Work In All Its Branches
Duval Sheet Metal Works
PAUL CARTER, Propr.
Phone 3487
444 Riverside av.

Hall & Pentland
CERTIFIED PUBLIC ACCOUNTANTS
304 Clark Bldg. Phone Bell 3836

DUVAL MOTOR CO. AUTHORIZED AGENTS FORD CARS
Cor Forsyth and Lee Sts.

Edrington John D, lab, r 1311 E Duval
Edrington John T (Leona E), pntr, h 1311 E Duval
Edson John M jr, teller Atl Natl Bank, r 402 MacDuff av h 402 MacDuff av
*Edwards Alberta, lndrs, h 416 Stonewall
Edwards Annie, opr Bell Tel Co, r 1738 Ionia
*Edwards Arthur (Mamie), driver, h 825½ W Ashley
*Edwards Beatrice, h 1221 W Ashley
EDWARDS BOOT SHOP, John L Edwards Propr, 5 E Bay, Tel 7233
Edwards Carl B, clk Hotel Kyle, r 312 W Forsyth
Edwards Carl H (Ethel M), eng, h w s Day av 2 s Warrington av
*Edwards Carrie, lndrs, h 311 Caroline
*Edwards Catherine, lndrs, h 309 Myrtle av
*Edwards Charles, carp, r 207 Rose
*Edwards Charles, porter, r 1247 W Bay
Edwards Charles E (Beulah), dept mgr Cohen Bros, r 315 E Adams
Edwards Charles H (Marie), photog 40 W Duval, h do
Edwards Clarence R (Margaret), ship clk B F Goodrich Rubber Co, r 1414 Hubbard
*Edwards Clyde D, butler, r 1436 Florida av
*Edwards Cornelia, lndrs, h 1439 Davis

ESTABLISHED 1870 PHONE 6278
J. GUMBINGER COMPANY
OPTOMETRISTS AND OPTICIANS
DR. S. P. HILL
11 LAURA STREET JACKSONVILLE, FLA.

*Edwards Della, maid, r 735 W State
*Edwards Dicie, lndrs, h 609 Liberty
*Edwards Dillard, wtchmn, h 24 Pleasant
*Edwards Edward (Willie), lab, h 726 Clay
*Edwards Edward (Eula), lab, h 1204 W Monroe
Edwards Edward, slsmn Fred Brooks Cigar Co, r 19 W Duval
Edwards Edward A, slsmn G A Genho, r 201 S Myrtle av
*Edwards Elizabeth, cook, h 508 S Myrtle
Edwards Elizabeth V (wid Frank), r 414 Reynolds
*Edwards Ernest (Pearle), lab, h 1317 W Beaver
*Edwards Ernest (Lola), lab, r 1120 Julia
Edwards Ernest E (Dora), bkpr Standard Oil Co, h 138 E 16th
*Edwards Eugene, carp, h 923½ W Ashley
*Edwards Eugene (Mamie), carp, h 640 Eagle
Edwards Eula R Mrs, r 521 Hogan
Edwards Everett (Carrie), h s s Lemon 2 w Perry av
*Edwards Fannie, maid, r 720 Market
Edwards Frances M (wid Rees W), h 417 W Ashley
Edwards Frank A, chief dep sheriff, h 25 E 18th
Edwards Frank M (Charlotte), asst city eng, r 1755 Forbes
Edwards Geneva (wid James P), r 1325 W Adams
*Edwards George (Lena), lab, h 1149 Calvin
Edwards George B, con, h 6, 5th fl 717 Main
Edwards George G, r Commonwealth av 2 e Prospect
Edwards George M (Florence; G M Edwards Realty Co), h 35 W 23d
Edwards Gertrude Mrs, h 1207 E Duval

BLALOCK, YOUR TAILOR
HATTER and CLOTHIER. Always pleased to serve you
210 W. FORSYTH PHONE 1311

B. E. HARDACRE COMPANY
Surety Bonds
We Write All Forms of Bonds
PHONES 6535-6536
ROOMS 314-315-16 DUVAL BLDG.

J. H. CHAMBERS NOVELTY WORKS
DOOR AND WINDOW FRAMES, SCREEN DOORS AND WINDOWS
Phone 3152. Plant and Office 8th st Betw Laura and Silver

BUY JAX BISCUITS

JACKSONVILLE CRACKER WORKS PHONES 1751-1667

Edwards G M Realty Co (George M Edwards), 307 Masonic Temple
*Edwards Harold, lab, r 1115 Kings rd
*Edwards Henry, chauf, r 2747 St Johns av
*Edwards Henry (Nancy), lab, h 1710 Evergreen av
*Edwards Herman (Jonnie), lab, h 623 W State
*Edwards Hortense, lndrs, r 126 W State
*Edwards Inez, lndrs, r 737 Houston
*Edwards Isadore, lab, r 1513 Albert
Edwards Israel (Bessie; Edwards & Lasarow), h 2234 Phoenix av
*Edwards James, waiter, r 508 S Myrtle av
*Edwards James D, porter, h 609 Liberty
Edwards James P jr, steno Dan G Wheeler & Co, r 1325 W Adams
Edwards James T (Delia L), slsmn Hart Furn Co, h 99 Graddock
*Edwards Jean W (Rebecca), lab, h 931 Forest
*Edwards Jerry (Mary), porter, h 1307 W State
*Edwards John (Mary), carp, h 1130 W Ashley
*Edwards John (Daisy), cook, r 1523 Johnson
*Edwards John (Audella), lab, r 1338 W Adams
Edwards John G (Edna M), contr, h 232 W 8th

Adams, Evans & Co. Engineers and General Contractors
Paving, Road Building, Waterworks and Sewer Construction
ATLANTIC NATIONAL BANK BUILDING

Edwards John L (Ida A), propr Edwards Boot Shop, h 1533 Walnut
Edwards John R (Catherine), restr w s Talleyrand av cor 28th, h do
*Edwards Joseph H, cook, h 929 Houston
*Edwards Josephine, h 246 Drew
*Edwards Julia, lndrs, h 403 Eagle
*Edwards Julius, lab, r 425 Park
*Edwards Lawrence, cook, r 31 E Union
*Edwards Lawrence, lab, h 1101 Griffin av
Edwards Leroy (Gladys C), plmbr, h 2149 Dancy ter
*Edwards Levi (Estella), swtchmn, h 1024 De Witt
Edwards Lewis (Nellie), slsmn Clark & Co, h 226 Confederate Park ter
*Edwards Lillie, r 514 W Orange
*Edwards Lizzie, lab, r 309 Myrtle av
*Edwards Louis (Gnuita), clk 640 W Ashley, r 511 Jefferson
*Edwards Lovenie, lndrs, h 309 Myrtle av
Edwards Lula M (wid Bailey W), h 3929 Main
Edwards L Hubert, r 1533 Walnut
*Edwards Mamie, hair drsr, h 712 Madison
*Edwards Margaret, lndrs, h 811 W Orange
*Edwards Marie, lndrs, r 2032 Louisiana av
*Edwards Mary, r 128 Curtis av
*Edwards Mary, maid 2747 St Johns av
Edwards Mary A, student, r 232 W 8th
Edwards Mary E, clk, r Commonwealth 2 e Prospect
*Edwards Mattie, clk, r 403 Eagle

W. E. LAW & CO. BUILDING MATERIALS
WHOLESALE ONLY 401-403 HILL BLDG PHONE 6915

RENT A NEW FORD and DRIVE IT YOURSELF
THE FORDIT CO.
804 Laura St. Phone 1171

CUMMER LUMBER CO.
MANUFACTURERS CYPRESS LUMBER and CRATE MATERIAL
Office 453 St. James Bldg.

Certain-Thyson Milk Co.
MILK CREAM BUTTER
Cor. W. Forsyth and Myrtle Ave. Phone 8611

Edwards Myrtle L, r 829 E Ashley
Edwards Nellie Mrs, mgr Jacksonville Vimedia Co, h 225 Confederate Park ter
Edwards Norman J (Elizabeth; Edwards & O'Dell), h 127 Magnolia
Edwards Osvil T (Ollie; Garage Equipment Co), h 120 E Monroe
*Edwards Peter J, ins, r 421 Laura
*Edwards Philip (Mamie), lab, h 1226 Odessa
Edwards Ralph, clk, r 39 E 8th
Edwards Ralph M, student, r 1533 Walnut
*Edwards Richard, car clnr, h 1909 Murdock
Edwards Robert (Margaret), clk L Cameron, r n s Railroad av 1 w MacDuff av, M H
*Edwards Rosa, r 1237b Davis
*Edwards Samuel (Eva), lab, h 1528 Illinois
*Edwards Samuel (Ella), porter, h 611 Johnson
Edwards Sarah (wid George), h 128 W Beaver
Edwards Sarah E (wid Charles E), nurse, h 829 E Ashley
*Edwards Siwme (Ella), blksmith, h 611 Jackson
*Edwards Solomon, lab, r 1229 Albert
*Edwards Squire (Lillie), lab, h 1318 Grant
*Edwards Taylor (Bonnie B), grocer 1516 Illinois, h do
Edwards Thelma A, steno Elmore & Elmore, r 3929 Main

HARRY F. FROMME
INSURANCE
Atlantic National Bank Bldg. Phone 6655
CASUALTY
FIRE
LIVE STOCK
SURETY

Edwards Waller T (Mary K), grocer 850 E 8th, h 2217 Phoenix av
Edwards Wm (Katherine), chauf, h 1301 E 13th
*Edwards Wm, lab, r 931 Forest
*Edwards Wm (Jessie), lab, h 1451 Grant
*Edwards Wm, lab, r 725 Georgia
*Edwards Wm H (Bertha), lab, h 1317 Emma
Edwards Wm M (Eleanor), v-pres-sec Fla Talking Machine Co, h s s Hedrick bet Ingleside and Perry avs
Edwards Wm P (Fannie), carrier P O, S J, h 551 Woodlawn av
*Edwards Willie, student, r 508 S Myrtle av
*Edwards Willie M, maid, h 712 Johnson
*Edwards Wilson S, grocer Commonwealth av 3 e Prospect, h do
Edwards & O'Dell (N C Edwards, J F O'Dell), auto painting 619 Riverside av, S J
Edwards & Lasarow (Israel Edwards, D H Lasarow), grocers Phoenix av s w cor 12th
Ells Lillian, r 1731 Boulevard
Eernisse Lucile B Mrs, tchr S J Grammar Sch, r 801 Dewey Place, S J
Eernisse R L, prin South Jacksonville Sch, h 146 Davis, S J
Eernisse R L Mrs, tchr South Jacksonville Sch, r 146 Davis, S J
Eff George, fruits 112 E Forsyth, r do
Effinger Charles L, aud Putnam Lbr Co, h Panama pk
Egan, see also Eagan

THE DENBY SEED COMPANY
Tested and Quality Seeds. All Seeds and Plants in Season.
Poultry Feed, Supplies and Remedies. Tel. 2813. 125 E. Bay St.

FRENCH MIRROR PLATE GLASS CO. | GLASS ALL KINDS FOR BUILDING PURPOSES | MIRRORS, SILVERING, RESILVERING
533-535-537 E. Bay St. TEL. Bell 1572

Wilson, Otwell & Cone, Inc.
ENTERPRISE and STOCKTON STS. PHONE 601
Boxes, Crates, Barrels, Cross Arms
LUMBER

Union Furniture Co.
702-710 FLORIDA AVENUE
PHONE 3104

Egan George D, messr Fruit Dispatch Co, h 417 W Ashley
Egar Michael B (Angie), mgr, r 1315 Ionia
Egerton Cannon B (Leevy), dairymn, h s s Talleyrand av nr Morrison
Egli Clifton A (Ada B), baker, h 151 Drysdale
EHMANN ELLA C, Asst Sec City Commission, h 400 E 4th
EHMANN EMIL A (Ella; George O Holmes and E A Ehmann), Architect 135 E Bay, Tel 1042, h 400 E 4th, Tel 1829-J
Ehrlich Bessie, steno, r 1839 Silver
Ehrlich Helen, steno Dixie Warehouse, r 1839 Silver
Ehrlich Max (Minnie), crossties, h 1839 Silver
Ehrmann Emil (Imor), h Ortega blvd, Ortega
Eiby Theresa H (wid John), h 628 Rosselle
*Eichelberger Charles (Delia), tailor, h 1033 De Witt
*Eichelberger Conrad (Mamie), bicycle repr 1313 W Adams, h 835 Aubert
*Eichelberger James W, shoe repr 1313 W Adams, r do
Eighth Street Garage (H L Partridge, O L Nash, W L Riddle), 37 E 8th
Einig John P (Louise), slsmn, h 249 Parker
Ernig Louise, r 249 Parker
Einig Sidney T, mgr American Oil Co, h 12 E Adams
Einstein Robert (Frances M; Boston Dept Store), res De Land Fla

PORTRAIT AND COMMERCIAL PHOTOGRAPHY
THE WOODWARD STUDIO, INC.
"Where Your Heart is, Your Photograph Ought to be"
Phone 2211 Twenty-One West Adams Street

Eisemann, see also Iseman
Eisemann Robert W (Elizabeth), pntr, h 1431 Hubbard
Eisenberg Victor, cook, r 312 W Duval
Eisenstein Peter, foremn Bennett Hat Shop, r 505 W Duval
Eisner Henry L (Elizabeth E), collr Fla Times-Union, h 1914 Main
Ek John H (Emma), sec-treas United Loan & Finance Co, h 311 E 1st
Ekleman Fred, pntr, r 40 W State
Elam Eugene C (Julia), photo engraver, h 1711 Hubbard
Eland Floyd O (Thelma), oiler, h 1115 E 16th
Eland Oswald S (A Marie), eng, h 205 E 19th
Eland Wm (Mary), h 205 E 19th
Elarbee Henry H (Elarbee & Butler), r 133 W 4th
Elarbee Herbert L, student, r 133 W 4th
Elarbee Jennie (wid Henry), h 133 W 4th
Elarbee & Butler (H H Elarbee, F H Butler), real est 404 Clark bldg
Elbers Wm (Frances), h 1563 Enterprise
*Elbert Mary, lndrs, r 1100 Ionia
Elbert Wm, mldr, h 1563 Enterprise
ELBRE DRUG STORE No 30, V B Wells Mgr, 223 Main, Tel 7046
ELBRE DRUG STORES INC, Roy N Chelf Pres, Chain of Drug Stores, 1234 W Bay, Tel 6495
Elchlepp Albert A (Emretta J), carp, h Harkshiemer av cor Jupiter av, M H

McCARTHY & LEU
WHOLESALE AND RETAIL DEALERS IN HARDWARE AND MILL SUPPLIES
105 JULIA, COR. FORSYTH TELEPHONE 8113

H. C. WELLER CO. 1208 Graham Bldg. Jacksonville, Fla.
RELAYING RAILS, RAILWAY AND CONTRACTORS' EQUIPMENT

N. D. Suttles & Co.
Real Estate, Loans, Insurance
212 W. Forsyth St. Bell Phone 5131

TELFAIR, STOCKTON & CO.
REAL ESTATE—MORTGAGES—INSURANCE
CORNER LAURA and DUVAL STS. PHONES 82 and 83

PHONE 4843
Drink GOOD HOPE MINERAL WATER

Elder Alma S Mrs, r 1125 E Church
Elder Ansel M (Bessie), sec-treas Jones Furn & Storage Co, h Park av, Ortega
Elder Estelle (wid John), dressmkr 1604 E Monroe, h do
Elder Mabel, clk G M Feagin, r Ortega
Elder Oscar Y (Mary L), coml agt C C & O Ry, h 2919 Plaza pl
Eldred Vernon W (Minnie M), mgr Klutho Motion Picture Studio, h 22 W 9th
Eldrid E V, carp, r 2030 Main
Eldridge Fred O (Mary), clk City Commission, h 23 E Church
Eldridge The, A L Bradley propr, furn rms 509 W Adams
Eldridge Thelma L, steno C M Lowe, r 427 E Monroe
Eldridge Wm F (Catherine), inspr, h 255 E 6th
Eleazer Ruth (wid Wheeler T), h 2205 Main
Eleazer Walter B (Effie), mach, r s s E 23d nr Talleyrand av
ELECTRIC HEATING CORPORATION, Will P Howard Pres, Will P Howard Jr Vice-Pres, W P Lemmon Sec-Treas, Stanton Walker General Counsel, 1211-12 Graham Bldg, Tel 440
Electric Turkish Baths, Mrs Margaret Maynard mgr, 409 Masonic Temple
Electro-Medical Doctors (Dr G L Dickerson), 21, 111 W Forsyth
ELECTROALL BATTERY SYSTEM, W E Perryclear Manager, Batteries, Automobile Accessories 206 E Forsyth (See right inside lines and page 10)

See Us for Business Opportunities
INTERSTATE EXCHANGE COMPANY
Business Brokers, Real Estate, Rentals, Loans, Exchanges Negotiated on Real Estate or Personal Property anywhere in the U. S.
221 DUVAL BUILDING PHONE 4143

Elees Frances, student, r 1845 Post
Elees Fred, clk, r 1845 Post
Elees Louis, clk, r 1845 Post
Elees Susan Mrs, r 1845 Post
Elefteros John, soft drinks 701 W Forsyth, r do
Elena Flats, 122-128 E Duval
Elgin Butter Co, H E Harkisheimer pres, E S Moore v-pres, O L Vordermark sec-treas, M H Richards asst treas, 905 W Bay
Elhamee Samuel, grocer 713 Main, r 706 W Duval
Elian George E (Sarah), grocer 1100 E 21st, h do
Elian Leang, clk, r 1100 E 21st
Elian Mary A, clk, r 1100 E 21st
Elian Moses (Ada), grocer 1255 Main, h 10 E 18th
Elian Nemer (Maizie), clk, h 245 W 16th
Elian Samuel (Mary), h 10 E 18th
*Elias Cornelia, lndrs, h 236 E State
*Elijah Charles (Viola), lab, r 510 W Union
*Elijah Viola, cook, r 510 W Monroe
Eliot, see Elliott
Elite Auto Supply Co (O C Ball, W J De Mers), 12 E Adams
*Elizabeth Baptist Church, Ionia nr 27th
Elizabeth Edgar Home, Nellie Casey matron, 119 W Beaver
Elkins F V Mrs, waitress, r 426 Ocean
*Elkins Henry, driver, h 829 Spearing
*Elkins Robert, driver, r 829 Spearing

Southern Art Glass Co. LEADED AND ART GLASS MANUFACTURERS
850-858 Florida Ave. Bell Phone 203

P. J. DOUGHERTY ROOFING of All Kinds Roof Repairing My Specialty
ABSOLUTE SATISFACTION GUARANTEED
1822 WAMBOLDT ST. PHONE 1622

PLUMBING HEATING | R. L. Slauter
131 E. FORSYTH ST.
Phone 2773 Res. R-1922

Elkins Virginia Mrs, waitress, r 426 Ocean
ELKS CLUB, A C Hamrick Mgr, Laura n e cor Adams, Tel 339
*Elks Club, Edward Nero steward, 539 W Duval
Elledge Forest M, pres Standard Fisheries Co, h 1725 Forbes
Elleman Harold J (Alene), plmbr, h 1927 Market
Ellenbogan Myron H, spl agt James & Paxon, h 304 W Beaver
*Ellerby Tessie, tchr, r 1537 Madison
*Ellersen Josephine, hairdrsr, h 818 Cedar
Ellias Albert (Annie), grocer 1155 Hickory, h 540 W State
Ellias George (Mary), grocer 540 W State, h do
Ellinghaus Frederick (Lidia), barber 1001½ W Bay, res Miami Fla
Ellington Bessie M (wid C R), steno Buck & Buck, r 2215 Lackawanna av
Ellington Charles M, slsmn Ricker-Dobbin Co, r Columbia Hotel
*Ellington Janie, smstrs, r 822 Johnson
*Ellington John (Ella), firemn, h 709 Rushing
Ellington Thomas, clk, h 1929 Laura
Elliott, see also Eliot
Elliott Alex S, slsmn Howard Grain Co, r 202 E 1st
Elliott Anna S (wid Charles G), h 657 Park
Elliott Archie W (Orpha M), slsmn Reliable Shoe Shop, h 127 Phelps
Elliott Benjamin J, ins, r 418 Florida av

BONDS FOR INVESTMENT
All Listed Securities Can Be Bought on Our 20-Pay Plan
The L. K. Riley Co., Inc., 40 Buckman Bldg. Phone 40

Elliott Douglas G, mgr, r ft Hill
Elliott Eugene, slsmn, r 202 E 1st
Elliott-Fisher Co, Sidney J Jones mgr, bookkeeping machines 203 Realty bldg
Elliott George L, electn, r 657 Park
*Elliott George W (Lottie), lab, h 3006 Dooley
*Elliott James, lab, r 1335 W Monroe
ELLIOTT JESSE M (Juydin), Foreign Adv Mgr Times-Union, h 225 E 7th
Elliott Loren F, medical examiner A C L, 23, 18 Jefferson, r 209 W Ashley
Elliott Quinnie J (Lula), carp, h 636 E 28th
Elliott Rae, clk, r 212 Laura
Elliott Rosa, h 1335 W Monroe
ELLIOTT WM ANSEL (Bertha M), Business Mgr Florida Publishing Co, h 228 W 4th
Elliott Wm C, phys, r 15 Everett
*Ellis Benson jr (Sallie), lab, r 1624 Albert
Ellis Bertha, r 614 Cherry av
Ellis Carter (Fannie), h 2326 Woodstock
Ellis Charles D (Florence), agt Metropolitan Life Ins Co, r 338 Carmen
Ellis Charles M, r 801 Farragut pl, S J
Ellis Clara D (wid Theodore), h 327 W Beaver
Ellis Clarence, clk Nunnally Co, r 1255 Hubbard
*Ellis Claude, porter, r 909 W Church
*Ellis Cordia, waiter Dr Martin's Sanatorium

FOR AUTO AMBULANCE Call Phone 6713

R. R. Rosborough
Telephone me today lest you forget
PHONES 8190-8191
303-4-5 Dyal-Upchurch Bldg.
General Insurance
Leading Companies
Maximum Protection
Minimum Cost

JOAN
Importers and Designers of High Class Millinery
The Paris Shop of Florida, 205 Hogan St, Tel. 1222

"KEEP MOVING!"
Call Phone 6470
SUDDATH MOVING AND STORAGE CO.
Household Goods Moved, Stored, Packed, Shipped
Reasonable Prices Excellent Service
OFFICE and WAREHOUSE, 626 WASHINGTON ST.

ELLIS, CURTIS & KOOKER (R N Ellis Jr, E W Curtis, T H Kooker), Civil Engineers and Surveyors 211 to 216 Realty Bldg, Tel 948 (See left side lines and page 19)
Ellis Daniel (Lue), lab, r 111 Georgia
Ellis Dora, r 720 Palm
Ellis Edward H, r 806 River
Ellis Elias H (Ethel), carp, h 614 Cherry av
Ellis Frank B (Ella), clk Sou Bell Tel Co, h 475 W 19th
*Ellis Grant (Annie), lab, h 811 Ionia
*Ellis Handy, lab, h 1122 Jessie
Ellis Harry E, paper mfr 127 Talleyrand av, r 806 River
Ellis Harry J (Elsie), mgr Fremont Powell, h 420 Mary, S J
Ellis Harry S (Clara E), trav pass agt L & N R R Co, h 217 E 4th
*Ellis Hattie, lndrs, h 1022 Jefferson
*Ellis Howard (Alberta), lab, h 550 W 8th
*Ellis Katie, dressmkr, r 223 North
*Ellis Laura, h 939 Oakley
Ellis Leola, steno Ledlay Ogden, r 1946 Walnut
Ellis Levin J (Alma J), slsmn J O Chamblis, h 271 Day av
*Ellis Lewis (Emma), porter, h 930 De Witt
Ellis Linnie P Mrs, clk U S Int Revenue, r 318 W Duval
Ellis Mack (Linnie), acct, r 318 W Duval
Ellis Margret, r 5 E Church

SAMUEL C. TAYLOR CO., Inc.
RENTAL AGENTS
REAL ESTATE—INSURANCE—LOANS
PHONE 1773 10 OCEAN ST.

Ellis Mary J (wid V A N), r 1002 E Forsyth
*Ellis Oscar, lab, r 2238 Venus av
Ellis Osceola V (Alice C), eng, h 1813½ Lackawanna av
Ellis Raymond, r 2326 Woodstock
*Ellis Robert (Melvina), lab, h 1306 Fairfax
*Ellis Robert, lab, r 2238 Venus av
ELLIS ROBERT N (Fannie M), Purchasing Agt City Commission, h 24 E 2d
ELLIS ROBERT N JR (Ellis, Curtis & Kooker), h 24 E 2d
ELLIS SAMUEL (Helen), Telegraph Editor Metropolis, h 419 W 8th
*Ellis Thaddeus (Lula), lab, h 900 Oakley
Ellis Walter A, supt City Parks and Prison Farm, h Prison Farm, Fernandina rd 1½ miles n Panama pk
Ellis Wm A (Oregon), car repr, h 406 Thomas
Ellis Wm E (Ina), mgr, h 7 W 7th
Ellis Wm O (Belle), woodwkr, r 1125 E 11th
*Ellison Edward, chauf, r 735 W Beaver
*Ellison George (Marguerite), waiter, h 525 Madison
*Ellison Hattie, maid, r 1542 Madison
*Ellison John (Maude), tmstr, h 108 Howell
*Ellison John H (Jessie), lab, h 2134 Mars av
*Ellison Josephine, lndrs, h 327 North
Ellison Mack T (Emma), blksmith 3d nr Av E, Grand pk
Ellison Marvin C, mech, r 425 W Duval
*Ellison Neallie, cook, r 1117 Julia
*Ellison Sylvester, shoe repr Baker Hatton, h 735 Beaver

CHAS. H. MEREDITH
Tel. 3715 809 East Bay St.
PLUMBING, HEATING, ROOFING AND TINNING

THE LETTER SHOP
12 U. S. TRUST BLDG.
PHONE 1626
THE MULTIGRAPHING OFFICE OF FLORIDA

ZENZER IRON WORKS
Blacksmith, Machine and Boiler Shop
Prompt Attention Given Rush Orders
J M ZENZER Prop
911 E Bay St. Phone 6103

Robinson Motors Co.
PIERCE ARROW and LINCOLN MOTOR CARS AND TRUCKS
908-910 MAIN ST.
TEL. 6927

Ellison S Joseph, (Amy G), tel opr, r 406 Graddock
Ellman Caroline, slsldy, r 520 Florida av
Ellman Clarence M, clk, r 520 Florida av
Ellman James D (Susie), auto mech, h 520 Florida av
Ellsworth Orin W (Agnes B), clk, h 418 Talleyrand av
Elmer Albert (Libby), slsmn Louis Moscovitz, h 36 W Orange
*Elmer Emma, r 716 Darwin
Elmer F Eugene (Pauline), phys 22 Mutual Life Bldg, h 114 Osceola
*Elmo Benjamin, r 928 Dennis
ELMORE FRANKLIN H (Elmore & Elmore), r 33 E Monroe, Tel 141
*Elmore Howard (Susie), lab, h 1775 Florida av
Elmore John M (Mattie), mgr Hotel Mason Barber Shop, r 309 W Bay
Elmore John T (Letitia), condr, h 743 College
Elmore J Alexander, r 743 College
*Elmore Rosa, slsldy R D Anderson, r 1141 Florida av
Elmore Scarber E (Sarrah F), eng, h s s Park 2 w Perry av
ELMORE THOMAS T (Margaret W; Elmore & Elmore), 206 Bisbee Bldg, h 1035 May, Tel R-4556
*Elmore Vernon (Seretha), pntr, h 7 Market
ELMORE & ELMORE (Franklin H and Thomas T), Real Estate and General Insurance 204-206 Bisbee Bldg, Tel 6585 (See front cover)

W. M. McCRORY CO. General Insurance Surety Bonds
56 W. Bay St. Tels. 3195-6-7

Elsenheimer Charles L (Janie V), boilermkr, h 219 Spencer
Elsenheimer George J (Dora), foremn, h 212 Spencer
Elsline Flats, 16 E Church
ELSNER WM (Sallie), Propr Specialty Picture Shop, h 320 W Church
Elson Annie H (wid Henry), h 316 W Ashley
Elson Louis, clk Carl Schevitz, r 316 W Ashley
Elson Wm, clk Flynn-Harris-Bullard Co, r 316 W Ashley
Elton Adoniram (Ella), timber, h 646 Riverside av
Elton Charles J (Edna), timber, h 646 Riverside av
ELTON THOMAS B (Helen B), Door and Window Screens 330 W 23d, h do, Tel 2592
El Vedado Apartments, H M Chalifoux propr, 524-6 E Duval
Elvidge John T (A J), lab, r 118 Dora
Elwell Edgar F (Sarah I), Fla agt C C & O Ry, h 1241 Main
Elwell Joseph (Josephine), r 441 W Monroe
Elwell-Parker Electric Co, W G Lockwood mgr, trucks 412 Bisbee bldg
Elwes Fred C, clk Fla Electric Supply Co, r 1845 Post
Elwes Lewis C, clk Fla Talking Machine Co, r 1845 Post
Ely Charles C, mgr P Sanford Ross, res Savannah, Ga
Ely Charles C jr (Louise), v-pres Ely Dredging & Const Co, h 4 Oakdale Apts
Ely Dredging & Construction Co, C C Ely pres, C C Ely jr v-pres, 504 Clark bldg

H. I. SIRMANS, President WILLIAM McCARREL, Sec. and Treas.
FLORIDA PROTECTIVE ASSOCIATION
CRIMINAL AND CIVIL INVESTIGATIONS
Phone 4068 Offices 302-304 Hill Bldg. Night Phone 7098-J

Coal Telephones 3837, 3838 **Logan Coal & Supply Co.** 666 E. BAY ST. **Coal**

JACKSONVILLE CONCRETE PRODUCTS CO.
330 RIVERSIDE AVE. FRED C. HEDRICK, Manager PHONE 678
BLOCKS AND BUILDING UNITS TILE SIDEWALKS CONCRETE PAVEMENTS

PHONE 1215 **Jacksonville Furniture Co.**
835 W. Adams Street

Ely James W (Katie), slsmn, r 815 E Church
Emanuel Amos, r W N Culver, Ortega
*Emanuel Baptist Church, Forest n w cor Divine
*Emanuel Camilla, student, r 1631 Illinois
*Emanuel Ellen, lndrs, r 524 W Union
*Emanuel Eunice, student, r 1631 Illinois
*Emanuel Henry (Fannie), lab, h 1816 Davis
*Emanuel James, student, r 1631 Illinois
Emanuel Leroy, messr A W Smith, r Newnan
*Emanuel Mary, lndrs, h 314 Caroline
*Emanuel Sidney (Anna), pdlr, h 1631 Illinois
Emmanuel Wm (Ellen), shoe repr 306 Davis, h do
Emanuel Wm F, bicycles 428 Forest, r 530 Rosselle
Embil Julio (Mary), Cuban consul, h 1733 Pearl
Embrey Thomas H (Maud E), slsmn Union Furn Co, h 1549 Pearl
Embry Alden L (Victoria), service mgr Scripps-Booth Co, h 3820 Permenter
Embry Charles T jr (Marion), clk W U Tel Co, h 146 W 7th
Emerson, see also Emmerson
*Emerson Irvin L (Ella), hat clnr 1157 Davis, h do
Emerson James, pntr, r 1210 Joseph
Emerson Shoe Co, W J Singleton mgr, 51 W Bay
Emerson Warren A (Cora), waiter, r 729 W Monroe

CLIFFORD A. PAYNE
Insurance in All Its Branches
MORTGAGE LOANS
Phone 1047 9th Floor Bisbee Bldg.

Emery Charles S (Agnes), inspr A C L, h 707 (7) Rast av
Emery Edward H (Ola), v-pres Sabel Bros Inc, h 1844 St Johns av
Emery Harriette V Mrs, mfr agt 501 Clark bldg, h 1835 Swift
Emery Joseph J (Harriette V), office 501 Clark bldg, h 1835 Swift
Emery Kate (wid Wm E), h 1546 Rosselle
Emery Lena A (wid George), h 2363 Riverside av
Emery Leroy F (Anna L), h 1656 Gilmore
Emery Mae, opr Bell Tel Co, r 7 Rast av
Emery Worthington E (Millie), cond, h ft E Dora
Emile John, contr 218 Duval bldg, res Savannah, Ga
Emley James E (Ione), h 339 Cottage av
Emley Weston S (Bessie), h 339 Cottage av
Emley Wm R (Clara E), mach Crankless Eng Co 14th and Pearl, h 360 W 10th
Emmerson, see also Emerson
*Emmitt Crawford, lab, r 1029 W State
Emmons Anna C, chf clk State Board of Health, h 130 E 3d
Empire Lumber Co, K W Hunter pres, T Duncan sec, 1002 Atlantic Natl Bank bldg and 4 Herkimer bldg
Empire Scale & Fixture Co, D R Lauderback pres, R S Penland sec-treas, 116 E Forsyth
Employing Master Plumbers Assn of Jacksonville, C E Speir pres, Robert Engstrom sec, 208 Realty bldg
Emrich George (Harriett V), ins broker, r 1414 Hubbard
Endel Estelle, typist, h 324 W Duval

Herndon & Ford Co.
805 Main St. Phone 1919
REAL ESTATE
RENTALS
LOANS
FIRE INSURANCE

BAGGAGE PHONES 112 and 87
WHY YOU SHOULD USE THE JACKSONVILLE BAGGAGE & CAB CO.: Their drays do nothing but haul baggage. For quick service we have men in the baggage room. We call for your checks free of charge and deliver your trunk. Our dray check is the only check recognized by the Jacksonville Terminal Co. Office, Union Station.

AMERICAN ELECTRIC CO.
FEDERAL ELECTRIC SIGNS
128 E 4th
Tel. 8453

Jones Lumber Co.

"QUALITY and SERVICE"

Endell Marcus (Millie I), spl rep Masonic Mutual Life Assn, h 2112 Main
Endell Marcus jr, student, r 2112 Main
Endicott Wm E, clk, r 1439 Liberty
Endicott Wm N (Edith), h 303 W 17th
***ENDOWMENT DEPARTMENT DISTRICT GRAND LODGE No 27 OF FLA G U O O F, J R Paige Pres, L H Myers Sec, 208, 410 Broad, Tel 8194**
Enedy Nicholas (Mary), mach, h 1602 E Duval
Enge Axel (Ethel C; Enge Bros), and v-pres Anderson & Enge Inc, h 1134 Liberty
ENGE BROS (Axel and Noble), Artists and Slide Makers, 114 E Forsyth, Tel 6540
Enge Howard, waiter, r Porter Hotel
Enge Joseph L, dept mgr Enge Bros, r 1134 Liberty
Enge Nelse C (Lena), h 1134 Liberty
Enge Noble (Enge Bros), and sec-treas Anderson & Enge Inc, r 1134 Liberty
Enge Theodore C, artist Enge Bros, r 1134 Liberty
Engel, see also Engle and Ingle
Engel Gotfried (Augusta), cabt mkr, h 324a E 3d
Engel Marie, r 324a E 3d
Engel Paul E (Minnie), slsmn, h 2204 Park
Engelhardt Carl (Marie), lab, h 2129 Forbes

BROWN BATTERY CO.

222-224 W Adams Phones 888-988

BATTERY SERVICE TO ALL

Six Years of Battery Service in Jacksonville

ENGINEER BUILDING, 1004 Main
*Englam Lee (Bertha), waiter, r 836 Houston
England John, clk Fla Times-Union, r 505 W Church
Engle Gladys C, asst Dr H H Humphries, r 1335 Walnut
Engle Mary (wid Peter B), h 1335 Walnut
Engle Theodore, jeweler Wm L Sutton, r 1335 Walnut
Engler Annie, steno Cooper Iron Wks, r 728 W Monroe
Engler Harry (Sarah), h 728 W Monroe
Engler Jennie, r 728 W Monroe
Engler Lena, r 728 W Monroe
English Abbott S, clk H G Williamson, r 1949 Main
English Andrew P, phys 1303 Main, r do
*English Betsy, lndrs, h 1142 Cedar
English Clara (wid Frank), dom, r 2548 Phoenix av
*English Clifton, clk Oak & Peters, r 911 Clay
English Cornelius C (Catherine), boilermkr, r 6 Maplewood
English Edgar (Mary), waiter, r 107 Florida av
*English Elijah (Emma), lab, h 1319 E Beaver
English Ethel P Mrs, steno Elbre Drug Stores Inc, h 119 Newnan
English George, supt Fla Broom Factory, r 1027 E Bay
English I B, clk C M McKain, r Lenox Hotel
*English James A (Mattie), barber, h 717 Bridier
*English Jerry (Anna), lab, r 1306 Jefferson
*English Johnson (Sarah), lab, h 714 Houston
*English Lee (Nettie), lab, h 902 Spearing
English Lester H (Myrtle), mach eng, h 2214 Liberty

"DEPENDABLE" Brass, Bronze and Aluminum Castings

PERFECT SERVICE AND QUALITY

THE C. I. CAPPS CO. 1224 Adams St. Telephone Bell 5114

Jacksonville Ship Chandlery Company

SUCCESSORS TO HUSSEY & COPP

The Largest Ship Chandlery Co.
The Largest Sail Makers and Ship Riggers on the South Atlantic Seaboard
239 E. Bay St., Cor. Market St.

Drink Coca Cola in Bottles

J. C. HALSEMA MFG. CO.
LUMBER MANUFACTURERS, WHOLESALE AND RETAIL
WINDOW AND DOOR FRAMES—ROOFING
Mill and Office, 9th, Cor. Ionia Tels.: Bell 306-761

English Walter R (Mattie), grocer 129 Myrtle av, S J, h do
*Engren Edmond (Florence), painter, r 526 W Union
Engstrom Robert (Hulda M), plmbr 1304 Florida av and sec Employing Master Plumbers, h 1641 Liberty
Enicks Thomas A (Rosa), agt Carolina Life Ins Co, h Buffalo nr Whitaker, P M
*Enlow David C (Florence), janitor, h 815 Jefferson
*Enlow Lillie, lndrs, r 720 Market
Enman Charles, ladies' tailor 202 Laura, r 1452 Dellwood av
Enneis Alexander M (Maxie), con, h 338 Copeland
Enneis Francis B, phys 304-5 Professional bldg, r 338 Copeland
Enneis Moselle C, r 338 Copeland
Enneis Wm H (Alma), cond, h 825 May
ENNISS-COWDEN COMPANY (P H Enniss, A B Cowden), Mining and Mineral Properties and Petroleum Producers 1324-25 Graham Bldg, Tel 5582
*Enniss Isabel, cook, r 1022 Railroad av
Enniss James H (Muree), dept mgr Ennis-Cowden Co, h 320 Phelps
Enniss Peyton H (Sadie; Enniss-Cowden Co), h 301 Avondale av
*Enoch Minnie, lndrs, h 1445 E Beaver
Enos Frank H (S Helen), grocer 110 Myrtle av, S J, h do
Ensey Charles R (N Alva), h 1648 Pearl

McCANTS-HALL CO. Ford THE UNIVERSAL CAR **AUTOMOBILES**
Authorized Dealers
Phones 376 and 377 **214 East Bay St.**

Ensey Richard F, eng, h 120 E 4th
Ensminger Charles C (Mertie I), real est, h 1565 Herschell
Ensminger Flats, 129 Market
Entenza John P (Louisa), cigar mfr 415 E Bay, h 2619 Park
Enterkin Union S (Hazel I), credit mgr Duval Jewelry Co, h 546 Winter pl
Enterprise Live Stock Co (C L Melton, W H Donaldson), 1807 Enterprise
Entriken A C, linemn W U Tel Co
Epperson Joseph, r 13 S Ocean
Eppert Charles J (Grace), v-pres Duval Iron Wks, h 804 Talleyrand av
Eppes T Jeff (Katharine), propr Arcade Restr, h 1315 Liberty
Eppinger & Russell Co, E H Vrieze mgr, lumber 45 Buckman bldg and Talleyrand av and E 23d
*Epps Carter (Idela), messr, r 433 Dora
*Epps Daisy, dom, r 1329 W Duval
*Epps Hannah, r 1002 Bridier
*Epps Ida, lndrs, h 1327 Houston
*Epps Joseph (Ruby), agt, h 1021 Caroline
*Epps Lillian, h 146 Jefferson
*Epps Minnie, r 111 W Orange
*Epps Rosa, lndrs, h 1742 Madison
*Epps Steven (Tiry), lab, h 711 Stafford
EQUITABLE LIFE ASSURANCE SOCIETY OF U S THE, Wm Dickson Agency Mgr, M L McIlvaine Cashier, 618 to 625 Graham Bldg, Tels 33 and 8294
Erban Otto (Augusta), h n s Talleyrand av nr City Limits

STRICKLAND & TRAVIS
INSURANCE AND SURETY BONDS
402-406 BISBEE BLDG. PHONE 5231

ELLIS, CURTIS & KOOKER
Rooms 211 to 215 Realty Bldg.
Phone 948
Civil Engineers and Surveyors
Drainage and Highway Sewerage
and Railroad Work Blue Prints

L. C. HENDRYX BUICK SERVICE
S. W. Corner Sixth and Walnut, Rear 336 East Sixth
TELEPHONES
DAY 347 NIGHT 6514
ALL WORK GUARANTEED

INDEPENDENT LAUNDRY CO., Inc.
We are Independent of the Laundry Trust.
1060-1062 Washington St.
PHONE Bell 7200

Erickson Earl, auto mech, r Porter Hotel
Erickson Eva M Mrs, steno Flo Farmer Co, r 353 E Forsyth
Erickson Ewald, auto mech, r 22 Cedar
Erickson Gustus T (Mary B), swtchmn, h 321 MacDuff av
Erickson Harry, driver, r 426 W Church
Erickson Mary, furn rms 515 W Monroe, h do
Erickson Walter N, carp, r 747 Park
Ermie John H (Claudia), carp, h s s 5th av 1 w Lem Turner rd, Norwood
Ernest, see also Ernst and Earnest
Ernest George; medicine mfr 926 W Duval, h do
Ernest Hugo L (Jessie), cranemn, h 818 Perry pl, S J
Ernest James M (Ruby), pkr, r 2118 Phoenix av
Ernest Jessie E Mrs, steno Barnett Natl Bank, r 818 Perry pl, S J
Ernest Mary, clk W U Tel Co, r 1253 Main
Erquett Milton, boilermkr, r 29 Vinzant av
Erquett Wm M (Lulu), blksmith, h 29 Vinzant av
Erskin James E (Marian), cons eng, h 741 E Ashley
Erskine John O (Mary), v-pres Tidewater Glass Mfg Co, h 2135 Pearl
Ervin, see also Irvin and Irwin
*Ervin Louis D (Elzena), mgr Afro-Amer Ins Co and treas Fifty-Fifty Bottling Co Inc, h 1664 Evergreen av
*Ervin Charles (Naomi), lab, h 2011 Venus av

Gamble & Stockton Co. 327 Laura St. Phone 1522
Manufacturers of High Grade Clay Products

*Erwin Chisolm, waiter, r 766 W Church
Erwin George D, sign pntr, r 1807 Fischer av, M H
Erwin Incia I (wid Lewis), h 310 Graddock
Erwin Stanley (Eugenia), phys 416 Dyal-Upchurch bldg, h 1537 Herschell
Esposito Dominico (Rae), contr, h 37 Harman av
Esser Albert G (Jeanie), plmbr, h 816 Rosselle
Esser Albertina (wid Andrew), h 750 Chelsea av
Esser Emma J, steno The Texas Co, r 750 Chelsea
Esser Marie, clk, r 750 Chelsea av
Esser Sophie M, bkpr F W King & Co, r 750 Chelsea av
Estaver Alberta Mrs, sec Estaver & Dillman Co, h 1432 Liberty
Estaver George W (Edith), mgr Estaver & Dillman Co, h 117 E 4th
Estaver Henry R (Bethia), h 1732 Perry
ESTAVER WM A (Alberta W), Distributer Velie and Marmon Motor Cars and Garage, the Largest and Most Modern Establishment for the Care of Motor Cars in Florida, 214-224 W Monroe, Tel 2972, Sales Room cor Julia and Adams, Tel 2900, h 1432 Liberty, Tel 6351-J
Estaver Wm A jr (Jennie), v-pres Estaver & Dillman Co, r 1432 Liberty
Estaver & Dillman Co, W A Estaver jr pres, A W Estaver sec, auto tires 601-603 Main
Estell Florida J (wid Joseph S), h 501 Davis av, S J
Estell George, hlpr, r 501 Davis av, S J
Estell Hugo, student, r 501 Davis av, S J

Medlin-Peacock Buick Co.
Phone 6013 503-5-7 W. Adams St.

ATLANTIC JEWELRY COMPANY
Watches, Clocks, Cut Glass, Silverware
USE AS YOU PAY
S. L. BEIGELEY, President
W. P. RUSSELL, Secretary-Treasurer
Watch and Jewelry Repairing a Specialty
TELEPHONE 1485
201 BROAD ST., COR. ADAMS

SJOSTROM AUDIT COMPANY (Inc.)
10-14 Baldwin Bldg. Telephone 7281
CONSULTING AUDITORS AND PUBLIC ACCOUNTANTS.
INCOME TAX SPECIALISTS

The Franz Safe and Lock Co.
DIEBOLD FIRE AND BURGLAR-PROOF SAFES,
VAULTS AND SAFE DEPOSIT BOXES
TELEPHONE 868 27 and 29 SOUTH HOGAN ST.

Esters Virginia, opr Sanitary Beauty Parlors, r 430 Monroe
Estes Anna J (wid Joseph F), soft drinks 2203 Main, h do
Estes Arthur M (Bernie), h 461 May
Estes Edward J (Nan J), slsmn Willingham Motor Co, h 837 Oak
Estes Emory F (Mattie), agt Metropolitan Life Ins Co, h 2144 Perry
Estes Henrietta P (wid Herbert P), h 516 W Church
Estes Samuel M (Carrye E), pres Orange Crush Bottling Co, h 123 Bayard pl
*Estridge Richard M (Mary), h 1338 Davis
*Etheridge Charlotte, dom, r 1744 Spearing
*Etheridge Emma, lndrs, h 938 Madison
Etheridge Hugh C (Dannie), aud Bacon Motors Co, h 47 E 18th
*Etheridge Jesse, brklyr, r 938 Madison
Ethridge Charles A (Jewel), auto mech, r 221a W Beaver
*Etnar Emma, h 609 W Union
Etter H Emmett, chf clk N C & St L Ry, h Fisher av nr 16th
Etter Samuel H (Florida Trunk Mfg Co), r 23 W 3d
Etter Thomas (Ola), clk, h Fisher av cor 16th, M H
Ettingoff Sol E (Mildred), h 7, 425 W Duval
Eubank Carl J (Ruby), auto mech, h 421 W Monroe
Eubank Hugh E (Frances), auto repairs 425 W Adams, h 425 W Monroe
Eubank Tennie E, h 232 E 9th

WILLIAM KNAUER Real Estate, Loans
BUSINESS OPPORTUNITIES NOTARY PUBLIC
Office: Room 211 Professional Building Phone 1976
Office Hours: 11 a.m. to 1 p.m.: 7 p.m. to 8 p.m.

Eubanks Reuben L (Beryl), pres-mgr Carters Pharmacy Inc, h 900 W Church
*Eubanks Vinie, lndrs, h 1207 Darwin
EUREKA MACHINE SHOP & ENGINEERING CO (T L Krupitzer, Chas Atkins), General Repairs, Tools, Dies, Jigs and Fixtures Made and Developed, 26 S Laura
*Eutsay Alfonso, lab, r 1227 Corning
*Eutsay Pearl, dom, h 1227 Corning
*Eutsay Rufus, lab, r 1227 Corning
*Eutsay Sallie, r 1227 Corning
*Eutsay Samuel, porter, r 1227 Corning
Eurver F B, r Y M C A
*Evans Aaron (Cary), lab, h 1540 Spearing
*Evans Alex, porter, h 714 Missouri
*Evans Annie, lndrs, r 250 Magnolia
*Evans Annie M, h 739½ W Ashley
*Evans Archie, shoe rpr, r 1642 Prince
Evans Arthur, bkpr Eagle Realty Co, r 525 E Forsyth
Evans Aubrey (Juanita), city fireman, h 811 E Church
*Evans Benjamin D (Rosa), porter, h 1446 Florida av
*Evans Bessie, maid, r 1026 Corning
*Evans Birdie, dom, h 1216 Jessie
Evans Carl E, clk Economical Drug Store, r 32 W Beaver
Evans Charles A, checker Howell & Jenks, r 107 Ocean
Evans Charles E (Mary), bkpr G V Salzer & Bros, r 1916 Silver
Evans Charles M (Eppie), lab, h 205 E 1st

E. G. Golder
303 MAIN STREET
Plumbing Heating Fire Escapes Electro Nickel Plating
Phones
Office, Bell 6413
Works, Bell 2279

Chas. W. Kinne
Real Estate, Fire Insurance
Loans Negotiated, Collected
1012 Atlantic Nat'l Bank Bldg.
PHONE 506

PARK HOTEL
208 Hogan; Tel. 2040
Hot and Cold Water
Steam Heat In Every Room

Lewis L. Copeland
OPTOMETRIST and OPTICIAN
122 Laura St. Next Cor. Adams

*Evans Charles T, barber 606 W Ashley, h 336 W Union
Evans Claude G, carp, r 735 E Church
*Evans David (Jessie), billiards 619 Davis, h 1006½ W Duval
Evans Delmer C (Evelyn C), auto mech, r 2121 Main
*Evans Dock, h 1339 W Duval
Evans Earl E (Fay M), bkpr, h 860 May
*Evans Edward (Daisy), porter, h 1228 Hickory
Evans Edward V (Sarah), flagmn, r 14 W 11th
*Evans Erma L, r 1932 Hoeg
*Evans Estelle, nurse, r 1302 Odessa
*Evans Eugene, waiter, r 1412 W Duval
Evans Evan T, atty Graham bldg, r 205 E 1st
*Evans Ferlicia, lndrs, r 1524 Johnson
*Evans Florence, lndrs, h 510 W Union
Evans Floyd G (Lillian), window drsr, h 203 E 7th
*Evans Frances, dom, h 1220 Hickory
Evans Frank T (Evelyn), spec agt E A Groover, h 1544 St Johns av
Evans Fred L (Nancy L; Hollingsworth, Evans & Son), h Richmond cor Talbott av
Evans Fred T (Hollingsworth, Evans & Son), r Richmond cor Talbott av
*Evans George (Margie), lab, h 1473 W Duval
Evans George F (Stella), coffee 525 Broad, h 2121 Main

Carolina Portland Cement Co.
BUILDING MATERIALS OF ALL KINDS
Telephones 4026-2983-5816 1st St. & Railroad Ave.

*Evans George R, lab, r 1932 Hoeg
*Evans George T, lab, h 1227 Fairfield
Evans Gladys R, steno L A Warren Co, r 116 E Ashley
Evans Godfrey J, lab, h 2048 Myrtle av
Evans Gussie, steno Kelly-Springfield Tire Co, r 205 E 1st
*Evans Henry (Sarah), lab, r 1003½ W Adams
*Evans Henry (Daisy), lab, h 1484 Illinois
*Evans Henry (Rosalee), lab, r 1515 Swift
Evans Hinton F (Mamie), lab, h s s Whitaker 5 s Buffalo av, Phoenix pk
Evans Howell M, bkpr, r 205 E 1st
*Evans Inez, dom, r 2048 Myrtle av
Evans Irene W (wid John), h 1339 Liberty
*Evans James (Zura), lab, h 1421 Davis
*Evans James, lab, h 36 Richard
Evans James H (Nina), bkpr, h 327 E 1st
*Evans James W (Sallie M), lab, h 1526b Madison
*Evans Janie, lndrs, r 639 Lee
Evans Jeremiah W (Annie R), slsmn, h 15 E 24th
*Evans Jesse (Eliza), carp, h 1955 Hopkins
*Evans John (Lizzie), lab, h 712 Catherine
*Evans John, lab, r 1208 Van Buren
Evans John, r 151 E 3d
*Evans Joseph (Deanna), clnr 711 W Ashley, h 1068 do
*Evans Joseph (Mamie), lab, h 730 Lee
Evans Juanita, opr W U Tel Co, h 811 E Church
Evans Judieth H (wid Charles T), r 422 Magnolia

Electroall Battery System
Gas, Oils, Tires, Tubes and Electric Service
Batteries Recharged and Repaired While You Wait
206 EAST FORSYTH ST
NIGHT AND DAY SERVICE
NO EXTRA CHARGE
FREE RENTAL SERVICE ON BATTERIES

HUTCHINSON AUDIT CO.
352-354 St. James Bldg.
Phone Bell 7709
Auditors and Accountants

DUVAL PLANING MILL CO.
C. G. BUCCI, President
INTERIOR and EXTERIOR TRIM
7th St. & Railroad Ave.
Telephones 1749-8634

Established 1904
CHAS. A. BROWN, Jr. Dealer in CITY and COUNTRY REAL ESTATE
30-31 Buckman Building
Let me help to find what you want. Customers' interests carefully safeguarded

*Evans J H, lab, r 906 Caroline
Evans Kate M (wid Wm A), h 618 Cedar
*Evans Lee (Annie), plstr, h 810 E 4th
Evans Leon, clk Williams Phmcy, r 726 W Adams
*Evans Leroy, porter, r 1068 W Ashley
Evans Leroy R (Ethel), trav slsmn, r 2053 Market
Evans Leslie, r Y M C A
Evans Louis E (Nellie), swtchmn, h 1936 Walnut
*Evans Louise, lndrs, r 1322 Houston
*Evans Lucinda, dom, h 834 Lafayette
*Evans Lucious Gus (Minnie), lab, h 1932 Hoeg
Evans Lynwood (Sarah B), dentist 404 Professional bldg, h 2342 St Johns av
*Evans Marie, lndrs, h 1419 Davis
*Evans Marie, waitress, r 801 W Forsyth
*Evans Mary (wid Wm), h 1302 Odessa
*Evans Menzo (Leiler), shoe rpr, h 2005 Davis
*Evans Mitchell (Luella), lab, h 2117 Venus av
Evans Neal D (Mae), plant supt Eppinger & Russell Co, h Talleyrand av and E 27th
*Evans Norman (Edith), lab, h 406 Jackson
*Evans Richard (Eliza), lab, h 1735 McConihe
*Evans Richard jr, messr P O, r 1735 McConihe
Evans Robert (Ruth), porter, r 818 W Monroe

J. W. HILL AND COMPANY
REAL ESTATE—LOANS—INSURANCE
603 Florida Natl. Bank Bldg. Telephone 3101

Evans Robert A, clk Ford Motor Co, r 205 E 1st
Evans Roy, clk, r 726 W Adams
Evans Rupert F, steno A C L, r 2121 Main
Evans Ruth, student, r 205 E 1st
Evans R Julius (Adeline), h 1630 Walnut
Evans Sadie, opr W U Tel Co, h 754 Dellwood av
*Evans Samuel, janitor, h 908 Caroline
*Evans Samuel, lab, r 16 E 20th
*Evans Saul J Rev (Julia), r 658 Bloxham
Evans Sarah Mrs, cashr Independent Drug Co, r 14 W 11th
*Evans Sarah, lndrs, r 908 Caroline
*Evans Silas, lab, r 1228 Hickory
Evans Sterling G (Rachell), carp, r 726 W Adams
Evans Thomas N (Tina G), dentist 7 W Forsyth, h North Shore and 54th, Panama pk
*Evans Tippens, shoe shnr, r 118 Reynolds
*Evans Tonie (Annie), lab, h 1306½ Houston
*Evans Tonner, porter, r 815 Houston
Evans Walter, clk, r 1010 E Church
*Evans Wm, bellmn, r 705 Missouri av
*Evans Wm, lab, r 822 Blanche
*Evans Wm, lab, h 1411 Kings rd
*Evans Wm, lab, r 1722 Louisiana
*Evans Wm, porter, r 1026 Corning
*Evans Wm, porter, r 1124 W Duval
*Evans Wm, tmstr, r 8 De Witt
Evans Wm A (Christine H; W A Evans Co), h 151 E 3d

CONSOLIDATED ENGINEERING CO.
215-219 EAST BAY ST. BELL TEL. 7477
ELECTRIC REPAIR and PLATING DEPARTMENTS and MANUFACTURERS of SWITCH BOARDS
Agents for Elevators Pumping Machinery and Electrical Equipment

THE CLARK MONUMENT & STONE COMPANY
TWELFTH AND PEARL STREETS
TELEPHONE: BELL-4317-J

JACKSONVILLE NOVELTY WORKS
East 10th Street & Railroad Ave. JACKSONVILLE, FLA.
Store and Office Fixtures, Refrigerators, Odd Sized Doors and Sash, Screenwork, General Woodwork.
Telephone 2888

Purity Ice Cream and Dairy Co.
THE VELVET KIND ICE CREAM Reg. U. S. Pat. Office

Evans Wm A jr, student, r 151 E 3d
Evans Wm G (Louise), slsmn, r 225 Victoria
*Evans W Thomas (Minnie; Evans & Kelly), h 1636 Steele
Evans W A Co (W A Evans, F R Ickes), whol lumber, Commodores pt Terminals
*Evans & Kelly (W T Evans, S J Kelly), billiards 101 Johnson
Evatt Ernest (Louise), flgmn, r 531 W Duval
Evelyn Flats, 518 Laura
*Everett Anderson, plstr, r 1514 Louisiana
*Everett Anna, h 710 W Ashley
Everett A H, r Y M C A
*Everett Charles, lab, h 825 Johnson
*Everett Eddie (Henrieta), lab, h 1147½ Grant
Everett Edwin M (Catherine), bkpr F E Wood Co, h 1460 College
*Everett Etta, stripper, r 1125 E Union
Everett Harlo E (Daisy), cond, h 46 Atlantic blvd, S J
*Everett Henry, porter, h 1706 3d
EVERETT HOTEL, G M Rogers Mgr, 235 W Bay, Tel Private Branch Exchange 3400
*Everett James (Orphelia), lab, h 663 Bloxham
*Everett James E Rev (Marie), pastor Prim Baptist Ch, h 1150 Oakley
Everett John H (Mary), cond, h 535 W Church
Everett John W (Alica), carp, h 2022 Evergreen av

BAKER & HOLMES CO.
Wholesale Grocers and All Kinds of Building Material
Tel. Private Exch. 7816 and 675 Viaduct Street

Everitt Katharine, steno Armour Fertilizer Wks, r 1460 College
*Everett Lillian, maid, r 706 Liberty
Everett Mabel (wid Wm T), h 437 E Adams
*Everett Maggie, r 1726 Davis
Everett Mildred, steno Metropolis, r 1460 College
*Everett Princetta, h 1125 E Union
*Everett Rebecca, lndrs, h 1216 W Union
*Everett Richard H (Jessie), carp, h 1303 Spearing
*Everett Sampson E, carp, h n s W 21st 1 w Ahern av
*Everett Samuel M (Lillie), carp, h 1533 E Duval
*Everett Simon (Alice), carp, h 1516 Grover
*Everett Spencer, boilermkr, h 308 Bismarck
*Everett Spencer (Tommie), clk E Bean & Son Co, h 1433 Illinois
Everett Theo B (Clara M), clk, h 3330 Perry
*Everett Wm, brklyr, r 628 W Church
*Everett Wm (Jauneta), lab, r 1401 Cleveland
Evergreen Cemetery, Woodlawn av Evergreen to Talleyrand av
EVERGREEN CEMETERY ASSOCIATION, A G Cummer Pres, C D Mills Sec, Proprs Evergreen Cemetery and West Evergreen Cemetery, 44 W Duval, Tel 2523
Evergreen Christian Church, cor Evergreen and Argyle
Everhart, see also Eberhart
*Everhart Henry (Nora), lab, h 832 Pippin
Everhart Philip E, cabt mkr, r 1712 Hill
*Everich Cicero, lab, r 1416 Swift
Evers Ada L (wid Samuel), r 1317 E Duval

Tin Work In All Its Branches
Duval Sheet Metal Works
PAUL CARTER, Propr. Phone 3487 444 Riverside av.

Hall & Pentland
CERTIFIED PUBLIC ACCOUNTANTS
304 Clark Bldg. Phone Bell 3836

M. A. BOWLIN, HOME APPLIANCE STORE
Specialists in GAS & ELECTRIC Labor Saving Devices
Phone 6437 218 W. Forsyth St.
GAS PIPING and Repairing

DUVAL MOTOR CO. AUTHORIZED AGENTS FORD CARS
Cor Forsyth and Lee Sts.

B. E. HARDACRE COMPANY
GENERAL INSURANCE
Real Estate
And Surety Bonds
PHONES 6535-6536
ROOMS 314-15-16 DUVAL BLDG.

EVERS OSCAR C (Florence S), Auditor Hotel Seminole, h 1525 Fisher av, Murray Hill
*Eves Milton, lab, r 1403 W Adams
Eville Mary O (wid Samuel), h 815 Parker
Evors Wm M (Ella), cond, h 319 Dora
*Ewart Susan, r 2407 Woodward av
Ewart Thomas E, mgr J S Pinkussohn Cigar Co, r 229 W Adams Adams
Ewell Harry S (Bessie), bkpr Jax Sash & Door Co, h 318 W Beaver
Ewen Alan J, student, r 1624 Ernest
Ewen John B (Angie), slsmn, h 1624 Ernest
Ewing Carrie (wid J Edgar), h 1128 E Duval
Ewing Edith, steno Sabel Bros Inc, r 540 Riverside av
Ewing Etta Lee (wid J Alvin), h n s 60th, St Johns pk
Ewing Henry J (Lessie V), contr pntr 8 Henry, h do
Ewing Louise M (wid Robert N), h 1836 Walnut
Ewing Philip C (Edith; Dixie Lunch), h 540 Riverside av
Ewington Station P O, Evergreen n w cor 23d
Ewouds Cornelius (Euphemia), acct 312 Realty bldg, h 1309 E 14th
Ewoulds John (Helen), clk Jefferies Mkt, h 3804 Main
EXCELSO DISINFECTANT CO (E G Golder), Liquid Soaps and Disinfectants, 303 Main, Tel Bell 6413

ESTABLISHED 1870 PHONE 6278
J. GUMBINGER COMPANY
OPTOMETRISTS AND OPTICIANS
DR. S. P. HILL
11 LAURA STREET JACKSONVILLE, FLA.

Exchange Furniture & Supply Company (O J Olmstead), 425 W Bay
EXCHANGE UNDERWRITERS AGENCY, N D Suttles & Co Agts, 212 W Forsyth (See right side lines, ribbon marker and page 55)
EXIDE BATTERY CO, 438 W Adams
EXIDE SERVICE STATION (Smith Battery Co), 438 W Adams, Tel 4000
Exley Edith C, bkpr, r 3311 Pearl
Exley James W (Carrie E), h 3311 Pearl
Exley Margaret Mrs, clk G W Edgar, r 3311 Pearl
Extrowich Etta, steno W E Law & Co, r 1737 Boulevard
Exum Eugene N (Clyde), foremn J C Halsema Mfg Co, h 2250 Hubbard
Exum James H, auto mech, r 2250 Hubbard
Eyles Thelma, fitter The Quality Shop, r 2, 111 E Forsyth
Ezell David, mech, r 237 W Adams
Ezell Edward F, mgr Boulevard Pharmacy, h Spring pk, S J
Ezell Wm H (Lura), h 112 E St Johns av, S J
Ezell Wm H jr (Lura), clk F E C Ry Co, h 112 E St Johns av, S J
Ezzell Arthur L, bkpr Baker & Holmes Co, r 23d nr Evergreen av
Ezzell J Deems (Caroline), eng, h E 23d and Railroad av
Ezzes Henry (Clara), pres Duval Furn House Inc, h 307 Jefferson

BLALOCK, YOUR TAILOR
HATTER and CLOTHIER. Always pleased to serve you
210 W. FORSYTH PHONE 1311

BUY JAX BISCUITS
JACKSONVILLE CRACKER WORKS PHONES 1751-1667

F

Fa Raymond (Lavinia), cigar mkr, h 617 E 10th
*Fabian Edith, r 641 Fairfield
Facts and Figures, R H Rowe editor, 408 Consolidated bldg
Faerman Frank (Birdie; Am Red Cedar Chest Mfg Co), h 30 W Duval
Fagan, see also Feagin
Fagan Abraham (Lena), dry gds 114 Broad, h 1230 Oak
*Fagan Andrew (Dora), lab, h 1208 Clay
*Fagan Charles C, lab, r 1208 Clay
Fagan Harry W (Orla), slsmn Willys-Overland Inc, h 3540 Oak
Fagan Ida, steno Harman-Hull Co, r 1230 Oak
Fagan Joseph N, clk Abr Fagan, r 1230 Oak
*Fagan Joseph B (Lucie), lab, h 335 Spruce
*Fagg Jesse, porter, r 110 E State
Fagg Marcus C (Laura M), state supt Children's Home Society of Fla, r Arlington Fla
Faggella Antonio (Jessie), tailor, h 924 Dellwood av
Faggella Vincent, clk, r 924 Dellwood av
Fagnant Oliver, tel opr, r 524 W Church
Fahle Helen K Mrs, tchr Central Grammar Sch, r R S Force, Ortega

Adams, Evans & Co. Engineers and General Contractors
Paving, Road Building, Waterworks and Sewer Construction
ATLANTIC NATIONAL BANK BUILDING

Fahmie Michael (Mary), dry gds 728 W Adams, h do
Fails Charles S, h 658 Sunshine
*Fain Samuel W, meat ctr, h 1510 3d
Fain W Carroll (Myrtle), opr W U Tel Co, r 322 Davis, S J
*Faine Samuel W, porter, h 1702 3d av
*Faines James, lab, r 1561 Florida av
Fairbanks Emily, nurse Riverside Hospital
Fairbanks Mary E Mrs, furn rms 228 Hogan, r do
FAIRBANKS, MORSE & CO (INC), John F Ahern Mgr, Engines and Machinery, 630 W Bay, Tels 2425 and 8187 (See page 41)
Fairbanks Nellie E (wid Ernest E), h 1522 St Johns av
Fairbrother Guy L (Jennie), capt, h 613 Cedar
*Fairchild Fred J, junk Moncrief rd n e cor W 23d, h do
Fairchild Herbert S (Daisy), sec Palm Beach Guaranty Co, h 2145 Boulevard
Fairchild John J (Lota), h 309 W Ashley
Faircloth George D (Amie), hlpr, r w s MacDuff av 3 s Enterprise
Faircloth Joseph B (Gussie), car inspr, h 634 Copeland
Faircloth Joseph D (Mattie), clk P O, h 325 E 9th
Fairfield Grammar School, s e cor Albert and Victoria
Fairfield Hall, 1111 Talleyrand av
Fairfield Kindergarten, 1111 Talleyrand av
Fairfield M E Church, Parker n w cor Swift
Fairfield Park, E Duval bet Franklin and George
Fairfield Pharmacy, S O Griffin propr, 502 Florida av
Fairlie, see also Farley

W. E. LAW & CO. BUILDING MATERIALS
WHOLESALE ONLY 401-403 HILL BLDG PHONE 6913

RENT A NEW FORD and DRIVE IT YOURSELF
THE FORDIT CO.
804 Laura St. Phone 1171

CUMMER LUMBER CO.
MANUFACTURERS CYPRESS LUMBER and CRATE MATERIAL
Office 453 St. James Bldg.

Certain-Thyson Milk Co.
MILK CREAM BUTTER
Cor. W. Forsyth and Myrtle Ave. Phone 8611

Fairlie Margaret C, tchr Central Grammar Sch, h 1035 E Bay
Fairlie Wm, pharm Fairlie's Pharmacy, r 1035 E Bay
Fairlie's Pharmacy, M W Stewart propr, 128 Florida av
Fairly Lewis H (Nora), h 408 E Duval
*Faison Ada, lndrs, h 413 Jackson
*Faison Gilbert L, firemn, r 1002½ W Ashley
*Faison Israel (Adlene), lab, h 2101 Franklin
*Faison Lucy, lndrs, h 1002½ W Ashley
*Faison Simon, cooper, h 1516 Cemetery
Falana Louis P, lab, r 345 Hendricks av, S J
Falana Mamie E, h 417 Newnan
Falana Monica (wid James), h 345 Hendricks av, S J
Falck A Fred (Gladys A), chef, r 1744 Hubbard
Falconer, see also Faulkner
Falconer Charles (Katherine), slsmn, h 131 E Church
Falconer Thomas (Jessie), brkmason, h e s Park h n Jefferson, Fishweir pk
*Falings Rose, maid, r 819 W Beaver
Falis Morris (Sarah), dry gds 702 Davis, h 316 Jefferson
Faller Flossie K, dom, r 423 E 4th
Faller Jessie M, clk, r 423 E 4th
Faller John M, blksmith, r 423 E 4th
Faller Josephine E (wid Henry), h 423 E 4th
Faller Sadie J, clk, r 423 E 4th
Fallin Daniel L (Irene), slsmn A S Baker Co, h 2707 Hubbard

HARRY F. FRUMME
INSURANCE
Atlantic National Bank Bldg. Phone 6655
CASUALTY
FIRE
LIVE STOCK
SURETY

Fallin Eliza L (wid Ira S), r 2707 Hubbard
Falls Harold W, clk R E Falls, r 1223 E Church
Falls Robert E (May), poultry 1251 Main, h 1223 E Church
Faloon Arthur, inspr, r 728 E Church
*Fambrow Loyd, lab, h 509 Jessie
*Family Jessie, dom, r 1219 Corning
Fanger August F (Willie T), mstr mech St John's River Term Co, h 213 E 11th
Fann George B, inspr Standard Forwarding Co, r 213 Madison
*Fann James (Corrinne), lab, h 803 Nooney
Fannin Rex (Esther), cond, h 1007 May
Fansler Dora I, h 610 Hogan
Fansurakis F, cook, r 329 W Adams
Fant Annie, r 1664 Post
Fant Fisheries, F D Fant pres, B F Trenary sec, whol fish ft S Newnan
Fant Frank D (Annie L; Jax Fish Co), pres Fant Fisheries, h 1664 Post
Fant Frank H (Jean), slsmn, h 1664 Post
Fant Julian E, student, r 1664 Post
*Fantroy Thomas, grocer 1211 W Ellis, r 1071 W Beaver
*Farabee Josephine, h 1011 Houston
Farfourd Annie (wid D), r 539 Lee
Farford Arthur (Mabel), grocer 950 W Ashley, h do
Farina Daniel R, dispr St Johns River Terminals, r 35 W 18th
Farkas Olga E, steno Lovell Ins Agcy, r 618 W Monroe
Farkas Samuel (Eva), jeweler 709 W Ashley, h 618 W Monroe

THE DENBY SEED COMPANY
Tested and Quality Seeds. All Seeds and Plants in Season.
Poultry Feed, Supplies and Remedies. Tel. 2813. 125 E. Bay St.

FRENCH MIRROR PLATE GLASS CO.
MANUFACTURERS OF FRENCH PLATE MIRRORS, BEVELING, SILVERING AND RE-SILVERING
533-535-537 E. BAY ST. TEL. BELL 1572

Wilson, Otwell & Cone, Inc.
ENTERPRISE and STOCKTON STS. PHONE 601
Boxes, Crates, Barrels, Cross Arms
LUMBER

Union Furniture Co.
702-710 FLORIDA AVENUE
PHONE 3104

Farley, see also Fairlie
Farley Cicero (Georgia), tel opr, h 1703 Ionia
*Farley Fannie, lndrs, h 1199 W State
Farley James M (Sally), h 16 E 6th
*Farley Lillian, r 1122 Albert
Farley Ruby A, phone opr, r 16 E 6th
Farley Wm F, slsmn Fairbanks, Morse & Co, r 2218 Lydia
FARLEY W T, J L Chancellor Mgr, Credit Clothing House 111 W Bay 2d Floor, Tel 2443
FARM & LIVE STOCK RECORD, See Florida Publishing Co
*Farm Willie, lndrs, r 917 Odessa
*Farmer Alexander, student, r 1629 Kings av
Farmer Durward B (Ellen B), meat ctr, h 206 E 7th
Farmer Ismael (Bertie), real est, h 3239 Pine
Farmer James E (Florence), cond, h 1, 701 Riverside av
Farmer John F (Mamie C), clk Am Agrl Chem Co, h 116 E Adams
Farmer Marion, r 1, 701 Riverside av
*Farmer Moses (Ada), lab, h 913 W Beaver
Farmer Theophilus C, clk Commodores' Pt Term Co, r 1723 E Church
Farmer and Stockman, The Florida Farmer Co publrs, 10 Newnan
*Farnell Henry L, porter, h 1708 3d av
*Farnell Wm F, carp, h 352 E Union

PORTRAIT AND COMMERCIAL PHOTOGRAPHY
THE WOODWARD STUDIO, INC.
"Where Your Heart is, Your Photograph Ought to be"
Phone 2211 Twenty-One West Adams Street

Farnham Bertha Y, steno E J L'Engle, r 1224 Liberty
Farnham Miriam, nurse Dr Martin's Sanatorium
Farnstock A B, r St George Hotel
Farnsworth Charles L (Winnifred), supt Arcadia Citrus Products Co, h 439 Williams
Farone Michael, cook, r 838 W Adams
FARQUHAR MACHINERY CO, L J Larzelere Genl Mgr, Everything for the Saw Mill, 720-728 W Bay, Tels 2176-2177 (See page 42)
Farr Andrew W, slsmn, h 5, 326 W Church
Farrar Albert P (Laura), eng, r 1236 W Adams
Farrar Asa (Mary), clm agt S A L, h 323 W 9th
Farrar Ida (wid Elbert O), r 717 Laura
Farrar James Y (Aleve K), auto mech, h 2156 Dancy ter
Farrar Neil M (Etta), ship fitter, r 323 W 9th
Farrar Perry (Flora), cond, r 614 Woodlawn av
Farrar Sarah Mrs, r 921 W Monroe
Farree Lenora (wid Edward), r 1444 E Duval
Farrell, see also Ferrell
Farrell Edwin H (Anne M), cond, h 1590 Main
Farrell James S (Josie), marine capt, h 531 Landon, S J
Farrell Jennie C (wid Wm J), r 1611 Park
Farrell Robert R, cashr, r 214 E 3d
*Farrell Seab (Martha), lab, h 518 Weare
Farrell Will M, tchr Central Riverside Sch, r 1611 Park
Farrell Wm, grocer 1004 Kings rd, h do
Farrew Mary E (wid Joseph C), h 1212 E Church

McCARTHY & LEU
WHOLESALE AND RETAIL DEALERS IN HARDWARE AND MILL SUPPLIES
105 JULIA, COR. FORSYTH TELEPHONE 8113

H. C. WELLER CO. 1208 Graham Bldg. Jacksonville, Fla.
RELAYING RAILS, RAILWAY AND CONTRACTORS' EQUIPMENT

N. D. Suttles & Co.
Real Estate, Loans, Insurance
212 W. Forsyth St. Bell Phone 5131

TELFAIR, STOCKTON & CO.
REAL ESTATE—MORTGAGES—INSURANCE
CORNER LAURA and DUVAL STS. PHONES 82 and 83

Farris, see also Ferris
Farris Alice, r 2304 Silver
Farris Annie, r 422 W Church
Farris Edward L (Martillie), dept mgr Kohn-Furchgott Co, h 141 Confederate pk pl
Farris E A, car repr, r 841 W Monroe
Farris George E, meats 302 W State, r 422 W Church
Farris Ion L (Allie L), atty 513 Professional bldg, h 2128 Laura
Farris James D (Mary), inspr City Elec Dept, h 454 E 6th
*Farris John M, carp, r 25 E Beaver
Farris Liddell, student, r 2128 Laura
Farris Loundes, r 2128 Laura
Farris Moses, grocer 2201 Moncrief av, r 21st cor Fisher
Farris Nagab E (Eva), pres Farris & Co, h 2304 Silver
Farris Nicholas, slsmn Farris Co, r 422 W Church
Farris Ralph, slsmn Farris & Co, r 422 W Church
Farris Richard E, v-pres Farris & Co, r 2304 Silver
Farris Risk A, sec-treas Farris & Co, h 422 W Church
Farris Seab E (Mamie), collr Farris & Co, r 2304 Silver
Farris & Co, N E Farris pres, R E Farris v-pres, R A Ferris sec-treas, whol meats Stockton nr Enterprise
Farrow John R (Lillian), capt, h 525 W Monroe
Farsoe Fred, slsmn, r 112 E Ashley
Farsoe Thomas, pkr, r 112 E Ashley

See Us for Business Opportunities
INTERSTATE EXCHANGE COMPANY
Business Brokers, Real Estate, Rentals, Loans, Exchanges Negotiated on Real Estate or Personal Property anywhere in the U. S.
221 DUVAL BUILDING PHONE 4143

Farwell Charles D (Viola), uphlr, h n w cor 56th and Hamilton, St Johns pk
FARWELL FREDERICK H (Elizabeth J), Asst Cashr Barnett National Bank, r 1815 Boulevard
Farwell Guy D (Edythe; Simmons & Farwell), h 764 Oak
Farwell James A (Mary F), lab, h 760 Oak
*Fashel Morris D, lab, r 1443 Illinois
Fashion The (David Singer), clothing 339 W Bay
*Fason Ada, lndrs, r 806 Johnson
*Fason Albert (Pearle), lab, h 1228 W Union
*Fason Paul, carp, r 721 Jefferson
Fassett Henry L (Elinor; Consolidated Celery Co), r Oswego, N Y
*Faucett Alberta, r 1905 Franklin
*Faucett Joseph, lab, h 1717 Cemetery
*Faucett Mary, lndrs, r 1628 Smith
Faucette John H, clk county tax collector, r 414 E 6th
Faucher Romeo (Alice), tailor, h 316 E 8th
Faughton Annie Mrs, sec-treas N G Wade Inv Co, h 12 E Duval
*Faulk Frank (Fannie), r 424 Park
*Faulk George, waiter, r 510½ Broad
*Faulk George W (Cleo P), porter, h 1079 E 3d
Faulk James G (Lillie M), slsmn W D Miller Co, h 4, 21 E 7th
Faulk John H (Cornelia), h 1454 Forbes
Faulkner, see also Falconer

P. J. DOUGHERTY ROOFING of All Kinds
Roof Repairing My Specialty
ABSOLUTE SATISFACTION GUARANTEED
1822 WAMBOLDT ST. PHONE 1622

Southern Art Glass Co. Mfrs. of MEMORIAL WINDOWS
850-858 Florida Ave. Bell Phone 203

BRICK AND TILE Louis C. Rivas Co.
Foot of Julia St., Phone 7874

R. L. SLAUTER | PLUMBING
131 EAST FORSYTH STREET | FURNACE & ROOF REPAIRING
Phone 2773 Res. R-1922

Faulkner Alva J (Van Esther; Sheffield & Faulkner), h Princeton av, Ortega
Faulkner Arthur T (Eliza), pres Jacksonville Hdwe Co, h 2141 Post
Faulkner Emma, clk Wm McDonald, r 915 W Monroe
*Faulkner James E, auto repr, h 1842 3d
Faulkner James H, agt Metropolitan Life Ins Co, r 1741 Ionia Ionia
Faulkner Jessie M, clk, r 2302 Florida av
Faulkner John P, cond, h 915 W Monroe
Faulkner J H Mrs, tchr Central Grammar Sch, r 1741 Ionia
Faulkner Leonora (wid Norris A), h Doris av, Ortega
Faulkner Louise (wid Wm J), h 2302 Florida av
Faulkner Martha F (wid J W), h 3 MacDuff av
Faulkner Norris A (Jennie; N A Faulkner & Co), h Buena Vista, Ortega
Faulkner N A & Co (Norris A Faulkner), mdse brokers 409 West bldg
Fauss Theresa H (wid Louis), h 1920 Rosselle
*Faust Annie, dom, r 2009 Grove
Faust Brunson P (Elizabeth), clk, r 402 Barrs
Faust Eula Mrs, r 407 W Beaver
*Faust Hallie, lab, r 426 Oak
Faust John A (Beulah), grocer 2596 Kings rd, h do

BONDS FOR INVESTMENT
All Listed Securities Can Be Bought on Our 20-Pay Plan
The L. K. Riley Co., Inc., 40 Buckman Bldg. Phone 40

*Faust Oscar S, farmer, h w s Moncrief rd 2 n W 29th
Faust Wm J (Willie), engr, h 729 Blanche
Faver Alexander H, lab, r 2139 Laura
Faver Ray, clk, r 2139 Laura
Faver R M, firemn St Luke's Hospital
*Favors John R, lab, r 1811 E 21st
Fawcett Anna F (wid David), h 421 Laura
Fawley Norman E, steno Gulf Refining Co, r 413 Park, S J
Fayette W W, engraver Wrigley Engr & Electro Co, r 204½ E Forsyth
*Feacher David (Lillie), lamp tndr, h 1432 W Duval
*Feacher Ella, lndrs, h 2705 Woodward av
*Fleacher Philip (Emma), messr, h 2707 Woodward av
*Feacher Theodore, messr, r 2705 Woodward av
Feagin, see also Fagan
FEAGIN GEORGE M (Helen L), Dentist, Office Hours 9 a m to 5 p m, 415 Professional Bldg, Tel 3488, h 2715 Hubbard, Tel 5599-J
*Fearing Charles H, gen agt N C Mut Life Ins Co, r 1109 Hogan
Fearnside Robert L (Julia), carp, h 1723 Lackawanna av
Feaster Adelaide, cashr J A Cunningham, r 430 Cedar
Feather Effie B Mrs, osteopath 506 Clark bldg, r 221 E Adams
Featherstone John C (Ruby O), cond, h 223 Lackawanna av
*Feazier Samuel, carp, h 710 Catherine
Federal Board for Vocational Education, see United States Veterans Bureau, 524 Graham bldg

JOAN
Importers and Designers of High Class Millinery
The Paris Shop of Florida, 205 Hogan St, Tel. 1222

SEASHOLE FUNERAL PARLORS
COMPLETE FUNERALS AT MODERATE PRICES
AUTO AMBULANCE SERVICE
9 CLAY STREET
PHONE 6713

R. R. Rosborough
Telephone me today lest you forget
PHONES 8190-8191
303-4-5 Dyal-Upchurch Bldg.
General Insurance
Leading Companies
Maximum Protection
Minimum Cost

"KEEP MOVING!"
Call Phone 6470
SUDDATH MOVING AND STORAGE CO.
Household Goods Moved, Stored, Packed, Shipped
Reasonable Prices Excellent Service
OFFICE and WAREHOUSE, 626 WASHINGTON ST.

Federal Building, Forsyth n e cor Hogan
Federal Ice and Refrigerating Co, J R Freeman supt, A C L R R yards nr Canal
Federal Investment Co, Wm Knauer pres, F L Watson v-pres and treas, W L Watson sec, 211-12-13 Professional bldg
Federal Prohibition Dept, George E Gay asst prohibition director for Fla, 803 Bisbee bldg
FEDERAL RESERVE BANK OF ATLANTA (Jacksonville Branch), G R DeSaussure Mgr, W S McLarin Jr Cashier, First Floor Graham Bldg, W Forsyth s w cor Laura, Tel 933
Federal Sales Co, C E Martindale pres, L A Raulerson v-pres, M E Martindale sec-treas, motor trucks 202 E Forsyth
Federal Service Corporation, L O Newsom local mgr, investments 601-2 Graham bldg
Federal System of Bakeries of the South, J Reed Lane pres, C G Strickland v-pres, J T Blalock sec-treas, 10 Blum bldg, branches 107 Main and 118 W Forsyth
Feeney Charles H (Lois), r s s Talleyrand av nr 28th
Fehr Elmer G, dept mgr H & W B Drew Co, h 2026 Oak
Feiber Arthur, dept mgr Kohn-Furchgott Co, h 242 E 5th
Feinblatt Morris, clk, r 1745 Pearl
Feinblum Hyman (Dora), shoes 919 W Bay, h 312 Jefferson
*Felder Abraham, lab, r 1330 Spearing

SAMUEL C. TAYLOR CO., Inc.
RENTAL AGENTS
REAL ESTATE—INSURANCE—LOANS
PHONE 1773 10 OCEAN ST.

*Felder Abraham E (Rosa), lab, h 733 Darwin
*Felder Charlotte, lndrs, r 1744 Spearing
*Felder Emma, cook, r 310 S Myrtle av
*Felder Jerry, messr, r 1738 3d
*Felder Maud, h 1343 Franklin
*Felder Simon (Mary), lab, h 1213 Pippin
Felder Simon J, slsmn Bamboo Chemical & Trading Co, r 707 W Monroe
*Felder Thomas, uphlr, h 1528 Cemetery
Felder Walter M (Minnie L), mach, h 2227 Hubbard
*Felder Wm (Ella), lab, h 1278 Kings rd
Feldman Annie M (wid Herman W), r 1744 Hubbard
Feldman Morris (Minnie), grocer 1601 Madison, h do
Feldman Moses (Ida), pawnbroker 615 W Bay, h 761 W Duval
Fellers Wm F C (Lyly M), ins agt 901 Atlantic Natl Bank bldg, r 1500 Park
Fellows Gus T (Nellie), r 227 Laura
Fellows Mae, hairdrsr 2023 Dyal-Upchurch bldg, h 8, 1917 Boulevard
*Fellowship Baptist Church, Nooney s w cor Morgan
*Fells Charles, lab, r 1643 Cleveland
Felos Belle, r 524 W Monroe
Felos Gus (Georgia), hat clnr 25 Main, h 524 W Monroe
Felos Wm, shoe shiner 14 W Forsyth, r 524 W Monroe
Felos Wm N, shoe shiner 14 W Forsyth, r 524 W Monroe
Felson Dora (wid Joseph), h 1015 W Adams
Felson Martin, messr, r 1015 W Adams

THE LETTER SHOP
12 U. S. TRUST BLDG.
PHONE 1626
MULTIGRAPHED LETTERS
In any quantity. Stenographers furnished on call. Typewriting and Copying Work prepared by competent operators

ZENZER IRON WORKS
Blacksmith, Machine and Boiler Shop
Prompt Attention Given Rush Orders
J M ZENZER Prop
911 E Bay St. Phone 6103

CHAS. H. MEREDITH
Tel. 3715 809 East Bay St.
PLUMBING, HEATING, ROOFING AND TINNING

Robinson Motors Co.
PIERCE ARROW and LINCOLN MOTOR CARS AND TRUCKS
908-910 MAIN ST.
TEL. 6927

Felson Philip (Anna), slsmn, r 530 Clara ter
Felson Reuben, clk, r 1015 W Adams
Felt Harry (Alice), inspr, r 218 E Church
Felt Harry M, mgr Modern Violin School, r 717 Main
Felt & Tarrant Mfg Co, G D Lane agt, comptometers 215 Dyal-Upchurch bldg
Felth Mack B, wood wkr, r 642 W Duval
Felton Herman, mach, r 313 Florida av
*Felton Lovie, h 1543 Louisiana
*Felton Victor, waiter, r 1023 Julia
Felts Elmer B (Elizabeth), carp, h 1732 Swift
Fencik Annie (wid C W), r n s Bradford 2 e Benbow
Fencik John, riveter, h n s Bradford 2 e Benbow
Fender Alma B, acct Sou Ry, r 1723 Pearl
FENDER DAVID G, Mgr American Mattress Works, r 638 Rush ng
Fender Ora M, r 1723 Pearl
Fender Robert V (Elizabeth), slsmn Empire Scale & Fixture Co, h 1723 Pearl
FENDIG ALBERT (Albert Fendig & Co), Vice-Pres New Riverside Co and Brash-Fendig Co, Treas Riverside Improvement Co and Franklin Land Co, res Brunswick, Ga
FENDIG ALBERT & CO (Albert and Louis R Fendig), Real Estate Rooms 2d Fl Buckman Bldg, Tels 300 and 3326 (See adv on map

W. M. McCRORY CO. General Insurance Surety Bonds
56 W. Bay St. Tels. 3195-6-7

FENDIG LOUIS R (Sadie G; Albert Fendig & Co), Sec and Treas New Riverside Co and Brash-Fendig Co, Sec Riverside Improvement Co and Franklin Land Co, Local Representative Stanly Land Co, h 1509 Oak, Tel R-1267
Fendrich Isaac A (Rosa), clothing 427 Broad, h 529 W Adams
Fendrich Rosa Mrs, furn rms 529 W Adams
Fenimore Apartments, s w cor Riverside & Copeland
Fenn Lena S (wid Wm R), h 222 W Beaver
Fenn Leonard E (Ethel), auditor, r 1820 Perry
*Fennell Eliza, r 759 W Union
Fennell Julian H (Fannie), grocer s s Whitaker nr Cummer av, Phoenix pk, h do
Fennell Lydia, supt Daniel Memorial Orphanage 1920 Hubbard
Fennell Maggie M (wid Samuel B), r 634 E 29th
Fennell Mary (wid Edward), h n s Whitaker 3 e Buffalo av, Phoenix pk
Fennell Randolph, r 634 E 29th
Fennell Samuel W (Carrie), collr, h 634 E 29th
Fennessy John F (Margaret), lab, h 1009 E Monroe
*Fenny Wm, hlpr, r 727 Houston
Fenole Chemical Co, W R Powell gen mgr, 451 Riverside av
Fenrenbach F Louise (wid Wm C), r 666 Delmar
Fenske Carl A, ladies' ready-to-wear 230 Hogan, r 306 W Church
Fenters Anna E (wid Samuel), h 327 Dora
Fenters George L, slsmn, r 327 Dora

H. I. SIRMANS, President WILLIAM McCARREL, Sec. and Treas.
FLORIDA PROTECTIVE ASSOCIATION
CRIMINAL AND CIVIL INVESTIGATIONS
Phone 4068 Offices 302-304 Hill Bldg. Night Phone 7098-J

Coal Telephones 3837, 3838 Logan Coal & Supply Co. 666 E. BAY ST. Coal

JACKSONVILLE CONCRETE PRODUCTS CO.
530 RIVERSIDE AVE. FRED G. HEDRICK, Manager PHONE 678
BLOCKS AND BUILDING UNITS TILE SIDEWALKS CONCRETE PAVEMENTS

PHONE 1215 **Jacksonville Furniture Co.**
835 W. Adams Street

Fenton Earl L, mach, r 122 Catherine
Fenton Frederick, carp, r 214 E 4th
Fenton Laura, r 426 W Union
Fenton Mollie (wid J A), r 122 Catherine
Fendick Rosa, clk P O, r cor Drew and Oak, M H
*Ferabee Eliza, h 2221 Louisiana av
Ferdon John B (Beachie), mtrmn, h 1034 Lackawanna av
Ferdon John C (Edith), mtrmn, h 1109 Lackawanna av
*Ferguson Almarine, driver, r 814 Lafayette
*Ferguson Amos, gardener, h 1532 3d av
*Ferguson Annie, lndrs, h 306 Leila
*Ferguson Clarence, student, r 705 Eagle
Ferguson Clyde (wid W B), h 702 W Monroe
Ferguson Cora, lab, h 429½ Oak
*Ferguson Elizabeth, r 2106 Julia
*Ferguson Ethel, h 347 Oak
Ferguson Forrest K (Frances), boilermkr, h 842 Talleyrand av
Ferguson George M, meat ctr, r 30 E Union
*Ferguson Georgia, waitress, 1 3d av
*Ferguson Harold, steward, r 1055 W Duval
*Ferguson Henry J (Carrie), tailor, h 1015 Griffin av
Ferguson Hope, r 66 Olevia pl, S J
*Ferguson Howard, lab, r 536 W Union
*Ferguson John (Mary), lab, h 1701 Franklin

CLIFFORD A. PAYNE
Insurance in All Its Branches
MORTGAGE LOANS
Phone 1047 9th Floor Bisbee Bldg.

*Ferguson Joseph R (Stella), lab, h 1221 Pacetti
*Ferguson Lavinia, r 733 W Church
*Ferguson Lena, r 751 W Beaver
Ferguson Lillian A (wid J M), bkpr Certain-Thyson Milk Co, h 115 W 10th
Ferguson Lillian E, steno Certain-Thyson Milk Co, r 115 W 10th
Ferguson Loran, r 806 W Monroe
*Ferguson Lorenzo, clk, r 814 Lafayette
*Ferguson Maggie, cook, r 719 W Church
*Ferguson Martha, h 1206 Julia
*Ferguson Martin, porter, h 814 Lafayette
*Ferguson Mattie, cook, h 116 E Union
Ferguson Pearl, r 3860 Pearl
*Ferguson Robert, porter, r 341 W Orange
*Ferguson Ruth, r 347 Oak
Ferguson Walter M (Emma), mech, h 728 Julia
*Ferguson Wm, porter, r 347 Oak
Ferm Carrie E (wid Lars E), gro 720 Johnson, h do
Ferm Edith V, steno Standard Oil Co, r 2202 Kings rd
Ferm Effie, clk Carrie Ferm, r 720 Johnson
Fern E (Mildred), bkpr C D Kenney Co, r 239 W Union
Fernandez Angelo, cigar mkr, r 820 Liberty
Fernandez Aurelio, cigars 509 E Bay, r do
Fernandez Casimiro, cigar mkr, r 409 Spearing
Fernandez Delthin (Helena F; Fernandez & Fernandez), h 2018 Hubbard
Fernandez Ellis, clk Harry Finkelstein, r 431 W Church

BAGGAGE PHONES 112 and 87
WHY YOU SHOULD USE THE JACKSONVILLE BAGGAGE & CAB CO.: Their drays do nothing but haul baggage. For quick service we have men in the baggage room... We call for your checks free of charge and deliver your trunk. Our dray check is the only check recognized by the Jacksonville Terminal Co. Office, Union Station.

AMERICAN ELECTRIC CO.
FEDERAL ELECTRIC SIGNS
128 E 4th
Tel. 8453

Herndon & Ford Co.
805 Main St. Phone 1919
REAL ESTATE
RENTALS
LOANS
FIRE INSURANCE

Jones Lumber Co.

"QUALITY and SERVICE"

Fernandez Jose, stripper, h 526 E Monroe
Fernandez Louis, cigar mkr, r 626 W Adams
Fernandez Louis (Clara), cigar mkr, h 217 Spearing
Fernandez Manuel (Beulah; M Fernandez Cigar Co), h 1951 Oak
Fernandez M Cigar Co (Manuel Fernandez), 526 W Ashley
Fernandez Mercedes (Aurelio), cigar mkr, h 1501 E Monroe
Fernandez Ramon (Fernandez & Fernandez), res Tampa Fla
Fernandez Salustino, supt Gonzalez & Sanchez Co, r 418 Palmetto
Fernandez &Fernandez (Delthin and Ramon), cigar mfrs 2018 Hubbard
Fernetey Katie, clk Mary Fernetey, r 2150 Phoenix av
Fernetey Mary, dry gds 2150 Phoenix av, h do
Fernley Roy K, student, r 27 E Ashley
Fernley R Lyle (Hazel), clk Hutchinson Shoe Co, r 27 E Ashley
Ferreira Arthur L (Ollie), firemn, h 4 Townsend
Ferreira Henry A (Maude), boilermkr, h w s MacDuff av 3 n Kingsley
Ferreira John R (Rebecca), pntr, h 422 Catherine
Ferreira John R jr, clk, r 422 Catherine
Ferreira Joseph V (Jewel B), pharm Madden's Pharmacy, h 429 W Duval
Ferreira Manuel (Christina), eng, h 833 Chelsea av

Drink Coca Cola in Bottles

BROWN BATTERY CO.

222-224 W Adams Phones 888-988

BATTERY SERVICE TO ALL

Six Years of Battery Service in Jacksonville

The Largest Ship Chandlery Co.
The Largest Sail Makers and Ship Riggers on the South Atlantic Seaboard
239 E. Bay St., Cor. Market St.

Jacksonville Ship Chandlery Company

SUCCESSORS TO HUSSEY & CORP

Ferrell, see also Farrell
Ferrell Arthur E, slsmn, r 224 E 4th
Ferrell Charles, lab, r 224 Cleveland
Ferrell Charles J (Nellie), foremn Cummer Lbr Co, h Buffalo av, Panama
Ferrell Iola (wid Sydney S), steno, r 838 Dellwood av
Ferrell Josie, asst Dr Max Springer, r 531 Landon, S J
Ferrell Mildred, r 838 Dellwood av
*Ferrell Sylvester (Victoria), lab, r 825 E Union
Ferrell Winifred G (Olivia), slsmn, h 224 E 4th
Ferrerra Wm, r 911 E Monroe
Ferrin Edward S (Susan), h 815 E Duval
Ferris, see also Farris
Ferris G Floyd, student, r 30½ W Monroe
Ferris G N, cigar mkr, r 107 Florida av
Ferris Katherine E, student, r 30½ W Monroe
Ferris Mary (wid George), h 16 W State
Ferris Virginia F (wid James), h 30½ W Monroe
*Ferry Augustine, cigar mkr, r 733 W Ashley (Apt A)
Ferry George S (Henrietta), brklyr, h 410 Mary, S J
Ferry Robert W (Lillie), brklyr, h 414 Mary
Ferry Wallace G (Mattie P), brklyr, h 408 Mary, S J
Fertic Mosell, steno Woods Mercantile Agcy, r 115 Liberty
Feuerstein Fish Co, L Feuerstein pres, Clifton Meekins sec, H P Meekins treas, ft S Newnan
Feuerstein Louis, pres Feuerstein Fish Co, res Norfolk Va
Ffoulkes Arthur (Emma L), clk R M S, h 502 Spearing
Ffoulkes J Bennet, eng, r 502 Spearing

"DEPENDABLE" Brass, Bronze and Aluminum Castings

PERFECT SERVICE AND QUALITY

THE C. I. CAPPS CO. 1224 Adams St. Telephone Bell 5114

J. C. HALSEMA MFG. CO.
LUMBER MANUFACTURERS, WHOLESALE AND RETAIL
WINDOW AND DOOR FRAMES—ROOFING
Mill and Office, 9th, Cor. Ionia Tels.: Bell 306-761

Fichtner John (Dorothy), photog, h Longfellow av, Ortega
*Ficking Julius (Susie), lab, h 1118 Julia
Fickling Luther J (Mae), inspr, h 1035 E Church
Fidelity Mutual Life Ins Co of Phila, C H S Jackson mgr, 401 Bisbee bldg
Fidelity & Casualty Co of N Y, M N Oberdorfer state agt, 340 St James bldg
FIDUCIARY CO, E L Allen Mgr, Real Estate 205 Dyal-Upchurch Bldg, Tel 6186 (See page 52)
*Fidueloa Domingo, cigar mkr, r 628 W Church
Field Benjamin (Ida), h 504 Riverside av
Field Benjamin A, mach, r 504 Riverside av
Field Bernice, r 631 Dellwood av
Field Caroline, bkpr, r 631 Dellwood av
*Field Cloy, r 908 W 18th
Field Florence, r 631 Dellwood av
Field Fred T (Lillie), h 1551 Myra
Field John jr, bkpr Jones-Chambliss Co, r 1850 Herschell
Field John J (Mary), foremn, h 631 Dellwood av
Field Leon W (Nada), mgr Liggett's Drug Store, h 320 W Church
Field Thomas S (Elizabeth), phys 712 Laura, h 703 do
*Field Wm, baker, r 1001 W Church
*Field Wm M (Nellie), clk, h 1040 Spearing
Fielding Meldon, r 1412 E 15th

McCANTS-HALL CO. Ford THE UNIVERSAL CAR **AUTOMOBILES**
Authorized Dealers
Phones 376 and 377 214 East Bay St.

Fielding Pearl A, drsmkr, r 612 Market
*Fielding Sam, lab, r 848 Georgia
*Fielding Stepney (Amanda), lab, h 918 Oakley
*Fields Andrew (Delia), lab, h 1712 Evergreen av
Fields Baskin L (Lillie), farmer, h 512 Cherry av
*Fields Carrie, cook, r 30 E Lomax
Fields Carrie, steno Riverside Artesian Well Co, r 631 Dellwood av
*Fields Catherine, cook, h 1640 Prince
*Fields Edward, lab, r 1723 Davis
Fields Ella (wid John), r 512 Cherry av
*Fields Eugene, porter, h 224 Park
*Fields Florence, dom, h 437 W Union
*Fields Frank (Carrie), lab, h 1702 Enterprise
Fields Gordon B (Tessie), lino opr, h 1814 Ionia
*Fields Gussie M, dom, r 1712 Evergreen
Fields-Havel Co, T D Fields mgr, produce 32 S Main
*Fields James, hlpr, r 1110 Calvin
*Fields James (Amelia), lab, h 10 E 20th
*Fields James H, messr, r 217 W State
*Fields Jane, h 1723 Davis
Fields John, chauf, r 512 Cherry av
Fields John, clk, r 220 W Beaver
*Fields John (Mary), lab, h 937 E Union
*Fields Lizzie, h 426 E Ashley
*Fields Maggie, r 126 Curtis av
*Fields Ollie M, elev opr, r 1515 Madison

STRICKLAND & TRAVIS
INSURANCE AND SURETY BONDS
402-406 BISBEE BLDG. PHONE 5231

ELLIS, CURTIS & KOOKER
Civil Engineers and Surveyors
Drainage and Highway Sewerage
and Railroad Work Blue Prints
Phone 948
Rooms 211 to 215 Realty Bldg.

L. C. HENDRYX BUICK SERVICE
S. W. Corner Sixth and Walnut, Rear 336 East Sixth
TELEPHONES
DAY 347 NIGHT 6514
ALL WORK GUARANTEED

INDEPENDENT LAUNDRY CO., Inc. | We are Independent of the Laundry Trust. 1060-1062 Washington St. | PHONE Bell 7200

*Fields Porthenia, cook, r 650 W 8th
*Fields Rebecca, car clnr, h 213 Ives
*Fields Rueben (Julia), lab, h 1118 Oakley
*Fields Sadie, cook, r 905 W Church
Fields Susan E (wid George), r 236 W 6th
Fields Thea, clk P O, r St Johns pk
Fields Thomas D (Elizabeth; Fields-Havel Co), h 32 W 11th
*Fields Venetta, waitress, r 513 W Beaver
*Fields Wm (Josephine), lab, r 1538 Enterprise
*Fields Wm H (Ellen), carp, h 1442 Evergreen
*Fienblum Heiman (Dora), shoe repr, r 312 Jefferson
Fife Anderson W (Annie W), pharm Independent Drug Co, h 2014 Liberty
Fife A Wilber (Maud H), auto mech, r 2014 Liberty
Fifer Theresa V Mrs, clk Jax Gas Co, r St Albans Hotel
*Fifty-Fifty Bottling Co Inc, A L Lewis pres, S A Austin v-pres, L D Ervin treas, W H Lee sec, 934 Myrtle av
Figarsky Minnie Mrs, h 1304 E Monroe
Fields Annie G, steno A C L Ry, r 212 E Duval
Fildes Eva P, steno Hughes Lmbr Co, r 212 E Duval
Fields Evangeline P Mrs, h 212 E Duval
*Files Rosa, cook, h 1547 E Church
Fillmon Nina E (wid Edward), h 729 W Monroe
Fillmon Preston C (Gertrude), chauf, h 18 W 12th

Denison Interlocking Tile
GAMBLE & STOCKTON CO., Mnfrs.,
327 Laura St. Phone 1522

Fillmore Charles M, h 665 Crystal
*Fillmore Neal (Sarah), lab, h 1608 8th av
Fillyow Wilda Mrs, r 1430 Duval
*Filow Gilbert B, plstr, r 139 Claude
Financial News The, Financial News Pub Co publrs, 25 Herkimer bldg
Financial News Publishing Co, J H McManus pres, W L McManus sec-treas, publrs The Financial News 25 Herkimer bldg
Finberg Arthur (Mary; Standard Drug Co), h 418 W Church
Fincannon Berryman D (Jessie), mgr Fla School Book Depository, h 33 W 7th
*Finch Anderson (Eva), pntr, h 536 W State
*Finch Benjamin, waiter, r 2132 Mars av
*Finch James, lab, h 326 North
Finch Mabel M Mrs, r 601 Lackawanna av
*Finch Nathaniel (Maggie), lab, h 1116 Illinois
Finch Thomas (Clara), cook, h 25 E Church
Fincher Wm T (Lillian), inspr, h 229 E 4th
Findley Muriel F, tchr S J Grammar Sch, r 807 Farragut pl, S J
Findley Perry E (Sadie), slsmn, h 117 E 2d
Finefrock Ira L (Margie M), clk, h 1752 Hubbard
Fineren Wm W, asst eng U S Eng Office, h 234 W 18th
Fineren Wm W jr, r 234 W 18th
Finerty Bee, h w s St Johns av nr 64th, St Johns pk
Finerty Fannie E (wid James), r 9 W 10th

Medlin-Peacock Buick Co.
Phone 6013 503-5-7 W. Adams St.

ATLANTIC JEWELRY COMPANY
Watches, Clocks, Cut Glass, Silverware
USE AS YOU PAY
S. L. BEIGHLEY, President
W. P. RUSSELL, Secretary-Treasurer
Watch and Jewelry Repairing a Specialty
TELEPHONE 1485
201 BROAD ST., COR. ADAMS

SJOSTROM AUDIT COMPANY (Inc.)
10-14 Baldwin Bldg.
Telephone 7281
CONSULTING AUDITORS AND PUBLIC ACCOUNTANTS.
INCOME TAX SPECIALISTS

The Franz Safe and Lock Co.
DIEBOLD FIRE AND BURGLAR-PROOF SAFES,
VAULTS AND SAFE DEPOSIT BOXES
TELEPHONE 868 27 and 29 SOUTH HOGAN ST.

Finerty Robert L, clk Wm F Miller Co, r 9 W 10th
Finison Ernest H, clk H & W B Drew Co, h 411 Park
Finison Jack, r 205 Myrtle av, S J
Fink Albert (Bena), clk, r 318 Newnan
Fink Charles, clk Karl Kapf, r 1001 W Bay
Fink Lloyd R (Nellie B), dept mgr Cohen Bros, h 55 E 3d
Finkelstein Belle, steno Butler & Boyer, r 717 W Adams
Finkelstein Gabriel (Sarah), hotel 717 W Adams, h do
FINKELSTEIN HARRY (Sophia), Pawnbroker, Jewelry, Sporting Goods, Luggage, Agency Hartmann Wardrobes, Clothing and Furnishings 633-639 W Bay cor Jefferson, Tel 1536, h 429 W Church, Tel 2011-J
Finkelstein Neal (Marie), pawnbroker 601 W Bay, h 139 W Ashley
Finlayson James H, flgmn, r 237 W Adams
*Finley Christophene, r 1120 E 3d
*Finley Christopher, stevedore, h 708 Darwin
*Finley Lucy, dom, r 715 Florida av
Finley Method Co, John Karner mgr, paving contrs 824 Graham bldg
*Finley Titus (Vermel), lab, r 1105 Julia
Finley Wm, cook W H Burger, r 4 E 21st
Finn Helen A (wid John), h 241 E 2d
Finnefrock Carl A (Eleanor), bkpr Armour & Co, h 141 Drysdale

WILLIAM KNAUER Real Estate, Loans
BUSINESS OPPORTUNITIES NOTARY PUBLIC
Office: Room 211 Professional Building Phone 1976
Office Hours: 11 a.m. to 1 p.m.: 7 p.m. to 8 p.m.

Finnell George T (Ella), propr St James Hotel, r do
Finney Alice L, tchr Panama pk School, r 1651 Laura
Finney Leo P (Minnie), slsmn, h 1336 Ionia
*Finney Lossie, hairdrsr, h 1121 3d av
Finney Samuel N (Margaret), inspr R W Hunt & Co, h E 51st, Panama
*Finsley Linnie, tchr, h 104 Centre
Fiore Wm C (Irene), h 1668 E Adams
FIRE DEPARTMENT HEADQUARTERS, Thomas W Haney Chief, n w cor Adams and Ocean
Fire Station No 1, T W Haney chief, n w cor Adams and Ocean
Fire Station No 2, Main s e cor 4th
Fire Station No 3, G H Sirmans foremn, 14 Catherine
Fire Station No 4, 606 W Adams
Fire Station No 4, W Q Dowling and E B Zoller asst chiefs, 606 W Adams
Fire Station No 5, G E Hare foremn, 542 Riverside av
Fire Station No 6, G C Brosnan capt, 1019 Florida av
Fire Station No 7, H E Knight foremn, 918 Kings rd
FIREMAN'S FUND INSURANCE CO OF CALIFORNIA, W M McCrory Co Agts, 56 W Bay (See right center lines and page 53)
FIREMEN'S INSURANCE CO OF NEWARK, N J, B E Hardacre Co Agts, 314-316 Duval Bldg (See left side lines and page 34)

E. G. Golder
303 MAIN STREET
Plumbing Heating Fire Escapes Electro Nickel Plating
Phones
Office, Bell 6413
Works, Bell 2279

CHAS. W. KINNE
FIRE INSURANCE
REAL ESTATE
1012 Atlantic Nat'l Bank Bldg
Loans Negotiated
RENTS COLLECTED
PHONE 506

PARK HOTEL
208 Hogan; Tel. 2040
Hot and Cold Water
Steam Heat In Every Room

Lewis L. Copeland
OPTOMETRIST and OPTICIAN
122 Laura St. Next Cor. Adams

FIREMEN'S INSURANCE CO OF NEWARK, N J, Stockton & Barnett Co Agts, 401 Masonic Temple (See page 33)
Firestone Tire & Rubber Co, F M Salley mgr, Union Term Whse bldg
First Baptist Church, Hogan n e cor Church
First Baptist Church, 1137 Jessie
First Baptist Church, Magnolia av n e cor Louisa, S J
*First Baptist Holiness Church, 1641 Spearing
FIRST CHRISTIAN CHURCH, Rev J T Boone Pastor, Hogan s e cor Monroe, Tel 1926, Res Tel 2085
First Church of Christ Scientist, 1304 Laura
First Methodist Episcopal Church South, n e cor Newnan and Duval
First Methodist Episcopal Church South (S J), Catherine s w cor Hendricks, S J
First Methodist Protestant Church, W 16th cor Silver
First Penticostal Holiness Church, Waller s e cor MacDuff
First Presbyterian Church, s e cor E Monroe and Ocean
First Unitarian Congl Church, Hogan s w cor Union
Firstbrook Wm D, h 205 Everett
Firth Bernard E (Myrtle), slsmn Forsyth Graphophone Hall, r 623 Dellwood av
Firth Douglas H (Mary; Green & Firth), h 637 Dellwood av
Firth Gertrude, steno Delco Light, r 637 Dellwood av
Firth Robert, marine eng, r 23 W 3d

Carolina Portland Cement Co.
BUILDING MATERIALS OF ALL KINDS
Telephones 4026-2983-5816 1st St. & Railroad Ave.

Firth Luther, steno Marine Eng, h 1310 E Monroe
Firth Thomas B, ins agt, h 362 Frederica pl
Fisch Herman W (Marie; Natl Baking & Lunch Co), h 214 Osceola
Fischer Max (Dora), clothing 928 W Adams, h do
Fischer Morris (Ruh), h 1637 Liberty
Fischer Rose Mrs (S Fischer & Co), r 1637 Liberty
Fischer S & Co (Rose Fischer and A L Kass), ladies' ready-to-wear 32 W Forsyth
Fish Claud D (Bessie L), v-pres-sec-treas Gress Mfg Co, h 2353 Riverside av
Fish George H, slsmn Golden's Bootery, r 228 E Ashley
Fish Jacob (Caroline), slsmn Hess & Slager, h 1431 Dellwood av
Fish James G, vet surg and asst city meat inspr 903 W Forsyth, r 415 W Monroe
Fish Virginia, r 2353 Riverside av
Fish & Oyster Reporter, Lightner Publishing Co publrs, 300 Duval bldg
Fisher Adeeb K (Salma), h 1630 Market
Fisher Alfred (Clara), propr Crystal Market, h 712 Oak
*Fisher Allen (Elise), blksmith, h 1901 Windle
Fisher Archie B, lab, r 1512 Evergreen av
Fisher Asa E, meat ctr, r Palace Hotel
*Fisher Catherine, student, r 710½ Giffin av
Fisher Charles (Alice), carp, h s s Orchard 2 n Benlow

Electroall Battery System
Gas, Oils, Tires, Tubes and Electric Service
Batteries Recharged and Repaired While You Wait
206 EAST FORSYTH ST
NIGHT AND DAY SERVICE
NO EXTRA CHARGE
FREE RENTAL SERVICE ON BATTERIES

HUTCHINSON AUDIT CO.
322-354 St. James Bldg.
Phone Bell 7709
Auditors and Accountants

DUVAL PLANING MILL CO.
C. G. BUCCI, President
7th St. and Railroad Ave.
Phones 1749 and 8634
Door and Window Frames and Turning

Established 1904
CHAS. A. BROWN, Jr. Dealer in CITY and COUNTRY REAL ESTATE
30-31 Buckman Building
Let me help to find what you want. Customers' interests carefully safeguarded

Fisher Claude E, foremn, r 198 Waller
Fisher Clyde W, acct Mucklow & Ford, h 241 W 10th
*Fisher Ellen, h 804 Forest
Fisher Elmer (Gertrude), pntr, r 1536 MacDuff av
Fisher Fannie E (wid Isaac L), r 38 Standish pl
Fisher George H jr (Lucile L), bkpr, h 1658 Dellwood av
*Fisher Henry, lab, h 1709 Cemetery
*Fisher Henry, lab, h 610 Franklin
Fisher Howard W, mgr California Associated Raisin Co, h 326 W Church
Fisher Irene, r 125 E 3d
Fisher James L (Charlotte), carp, r Challen av 3 n Knight, Avondale
*Fisher Jerome, barber, r 642 W Church
*Fisher Lettie, r 1232 W State
Fisher Lewis L (Gertrude B), auto pntr, h 208 Spearing
*Fisher Lucien C Rev (Cordelia Q), h 2540 Disbrow
*Fisher Marie, hair drsr, h 1101 W Duval
Fisher Marion E (Annie), grocer 1500 E 8th, h do
*Fisher Mary, h 811 W Union
*Fisher Mary J, r 522 E Church
Fisher Mildred, r e s Talleyrand av nr E 27th
*Fisher Minnie, h 112 Madison
Fisher Nelson W (Louise), clk, h 45 Harman av

J. W. HILL AND COMPANY
REAL ESTATE—LOANS—INSURANCE
603 Florida Natl. Bank Bldg. Telephone 3101

*Fisher Penny, dom, h 911½ W Ashley
*Fisher Press R (Lydia), h Center cor Starks av
*Fisher Priscilla, dom, h 1318 Odessa
Fisher Robert A (Mattie L), asst mgr F W Woolworth Co, h 229 Schofield
*Fisher Robert F (Jennie), cook, h 914 Oakley
Fisher Robert L (Sallie), mgr collections People's Bank, h 1918 Post
*Fisher Susie, cook, r 215 Stuart
*Fisher Susie, dom, h 807 Houston
Fisher Thatice E, r 1512 Evergreen av
Fisher Violet (wid Chas W), r 715 Parker
Fisher Wallace, oiler, r 848 Parker
*Fisher Wm, lab, h 710½ Griffin av
*Fisher Wm (Gertrude), lab, h 1029 W Union
Fisher Wm (Margaret), prntr, r 1536 MacDuff av
Fisher Wm H, press fdr, h 2d nr Alton
Fishman Frady, r 219 Jefferson
FISHWEIR PARK CO, T B Hamby Pres, Real Estate 121 Graham Bldg, Tel 375
Fishweir Park School, w s Herschell 2 s Clyde Fishweir pk
Fisk Roy D (Alice), v-pres Baldwin Lbr Co, h 1143 Oak
Fisk Rubber Co, J D Poyner mgr, 16 E Union
Fiske Clarence B (Renie), clos clnr 111 Main, h 127 E Forsyth
Fiske Norman J, mgr Forsyth Graphophone Hall, r Y M C A
Fiske N J, r Y M C A
FISKE SEVERINUS C (Frances), Asst Supt Kohn-Furchgott's Co, h 1903 Main

CONSOLIDATED ENGINEERING CO.
Professional Electrical and Mechanical Engineers
Bell Telephone 7477 215-219 EAST BAY ST.

THE CLARK MONUMENT & STONE COMPANY
TWELFTH AND PEARL STREETS
TELEPHONE: BELL 4317-J

JACKSONVILLE NOVELTY WORKS
East 10th Street & Railroad Ave. JACKSONVILLE, FLA.
Store and Office Fixtures, Refrigerators, Odd Sized Doors and Sash, Screenwork, General Woodwork.
Telephone 2888

Purity Ice Cream and Dairy Co.

THE VELVET KIND ICE CREAM U. S. Reg. Pat. Office

Twin Work In All Its Branches

Duval Sheet Metal Works

PAUL CARTER, Propr. Phone 3487 444 Riverside av.

Fiske Stephen P (Maude), slsmn Fla Paper Co, h 154 W 5th
Fitch Augustus (Louise), broker, h 1459 Forbes
Fitch Augustus jr (Louise; Rosser & Fitch), h Mandarin rd
Fitch Clarence B (Virginia K; Fitch & Wilkinson), h 2623 Riverside av
Fitch Edward F (Sallie C), v-pres Florida Terminal Co, h 2803 Riverside av
Fitch Herbert W (Isabelle N), purch agt Fla Electric Supply Co, h 145 W 11th
Fitch Mayme A (wid Warren), h 222 W 4th
Fitch & Wilkinson (C B Fitch), whol produce 16 S Hogan
Fitchner Edward D (Zoe), contr, h 316 W Ashley
Fitz Sallie O, clk Peninsular Casualty Co, r 717 Laura
*Fitzgerald Bertha, h 1804 Lee
Fitzgerald Desota D, commissary n s Warrington av nr Day av
*Fitzgerald Estelle, h 328 North
Fitzgerald Faith, nurse 1943 Laura, r do
Fitzgerald Francis L (Leona), stationery 1906 Main, h do
FITZGERALD HARRY E (Herma), Investment Securities, Stocks and Bonds 316 Graham Bldg, h 1825 Laura
Fitzgerald Katherine W (wid T C), sec Woman's Club of Jax, h 344½ E Duval
Fitzgerald Richard, inspr, r 620 Hogan
*Fitzgiles George, messr W U Tel Co, r 1409 Groover av

BAKER & HOLMES CO.
Wholesale Grocers and All Kinds of Building Material
Tel. Private Exch. 7816 and 675 Viaduct Street

*Fitzgiles John, wtchmn Gulf Refining Co, h 1409 Groover av
Fitzpatrick Andrew, clk Commodore's Pt Term Co, r 10 N Stockton
Fitzpatrick Benjamin, sec-treas Leonard, Fitzpatrick Mueller Inc, r 14 W Bay
Fitzpatrick Charles A, chf clk A C L R R, r 415 W Ashley
*Fitzpatrick Fannie, cook, r 721 Ocean
Fitzpatrick James, waiter, r 16 E 8th
Fitzpatrick James F (Eva S), grocer 1602 Florida av, h do
Fitzpatrick Leo J, restr 16 E 8th, h do
*Fitzpatrick Rosabelle, student, r 1332 Evergreen av
*Fitzpatrick Wm H (Mamie), clo clnr, h 1906 Davis
Fitzsimmons Catherine, steno, r 1315 Hubbard
*Fiveash Emmet (Gertrude), lab, h 1219 Franklin
Fiveash Joseph B (Ida), clk F E C Ry, h 903 Perry pl, S J
Fix Fagan J (Virsoneric), bkpr Ford Motor Co, h 1560 Silver
Fix George E, brklyr, h 27 W State
Fix James F, cashr Ford Motor Co, h 1560 Silver
Fix Joseph E, brklyr, r 27 W State
Fix Lula M Mrs, cashr Cohen's, h 1, 518 Laura
FIXTURE SUPPLY CO (L Klepper, Isaac Peiser), Store Fixtures of Every Description, We Buy and Sell Anything a Business Can Use, 26 E Bay, Tel 1096
Flack Horace J (Minnie A), agt Fruit Growers' Express Inc, h 410 Osceola
Flager Oscar B (Patie), slsmn, r 306 W Church
*Flagg Herman, porter, r 2614 Moncrief rd
*Flagg John, lab, r 124 Park av

M. A. Bowlin, HOME APPLIANCE STORE
Specialists in GAS & ELECTRIC Labor Saving Household Devices
Phone 6437 218 W. Forsyth St.

Hall & Pentland
CERTIFIED PUBLIC ACCOUNTANTS
304 Clark Bldg. Phone Bell 3836

DUVAL MOTOR CO. AUTHORIZED AGENTS FORD CARS
Cor Forsyth and Lee Sts.

*Flagg Robert (Maggie), lab, h 124 Park av
Flagler Hotel Pool Room, 911 W Adams
Flagler School Building, Oakhurst
Flamm Louis, clnr and dyer 213 Riverside av, r 347 W Ashley
Flanagan Katherine (wid John S), h 424 Barrs
Flanagan Loretta, r 424 Barrs
Flanagan Mary, r 424 Barrs
*Flanders David (Annie), lab, h 703 W 19th
Flanders Ernest M (Elizabeth), shoe polisher 106 Hogan, h 1, 12 E Church
*Flanders Lee (Sarah), lab, h 743 Minnie
*Flanders Walter (Katie), carp, h 343 E Ashley
Flannery Oscar A (Elizabeth), trav slsmn, h 4, 115 W 2d
Flansburgh Alice, steno A C L, r 218 W Ashley
Flansburgh Bessie, r 218 W Ashley
Flansburgh Emma E (wid Adam), h 218 W Ashley
Flathmann LeRoy P, clk Baker Bryan, 309 Washington
Flayfield Alexander (Katherine), barber, r 418 Forest
Fleck Fritz L (Eunice M), jeweler 24 Baldwin bldg, res Arlington Fla
Fleckenstein Louis (Marguerite), electn, h 923 E 10th
Fleet Nathan, clk The Leader, r 1735 Laura
Fleischmann Co The, S J Godfrey sls agt, yeast 227 E Bay
Fleischmann M, sec Resneck's Inc, res New York City

ESTABLISHED 1870 PHONE 6278
J. GUMBINGER COMPANY
OPTOMETRISTS AND OPTICIANS
DR. S. P. HILL
11 LAURA STREET JACKSONVILLE, FLA.

Fleishel Charles F (Annie), r 1010 Oak
Fleishel Demetria, student, r 1010 Oak
Fleishel M Leonard (Marie L), genl mgr Putnam Lbr Co, h 1010 Oak
Fleiss Randall S, clk Pullman Co, r 547 Stockton
*Fleming Adella, r 1505 Bridier
Fleming Alexander, h 230 E Ashley
*Fleming Attrus (Annie), h 1806 Louisiana
*Fleming Boston (Bertha), grocer 1719 Myrtle, h 422 Park
*Fleming Bubber (Sallie), lab, h 720 Madison
*Fleming Carrie, dom, h 1146 Hickory
Fleming C Seton (Edna McE; Fleming, Hamilton, Diver & Fleming), r 229 W Ashley
Fleming Claude J R (Ada), cond, h 561 Woodlawn av
Fleming Edward F (Elizabeth L), slsmn Jax Gas Co, h 324 E Monroe
Fleming Edwin W (Madeline), mgr, h 2124 Post
*Fleming Elizabeth, r 317 Bridier
Fleming Evelyn, typist R G Dun Co, r Springfield blvd 4 w 33d
*Fleming Fannie, r 1607 E Beaver
*Fleming Flora J, ins agt, h n s 4th nr Lime
Fleming Francis P, r 1717 St Johns av
Fleming Francis P jr (Julia S; Fleming, Hamilton, Diver & Fleming), h 1249 Riverside av
FLEMING, HAMILTON, DIVER & FLEMING (Francis P Fleming, Frank P Hamilton, Joseph S Diver, C Seton Fleming), Attorneys-at-Law 317 Graham Bldg, Tel 626
Fleming Harry W (Carrie; Fleming & Gerrits), h 140 E Church

BLALOCK, YOUR TAILOR
HATTER and CLOTHIER. Always pleased to serve you
210 W. FORSYTH PHONE 1311

B. E. HARDACRE COMPANY
Surety Bonds
We Write All Forms of Bonds
PHONES 6535-6536
ROOMS 314-315-16 DUVAL BLDG.

J. H. CHAMBERS NOVELTY WORKS
DOOR AND WINDOW FRAMES, SCREEN DOORS AND WINDOWS
Phone 3152. Plant and Office 8th st Betw Laura and Silver

BUY JAX BISCUITS
JACKSONVILLE CRACKER WORKS PHONES 1751-1667

*Fleming Henry, chauf, r 1077 Clinton la
*Fleming Ira (Georgia), lab, h 831 Aubert
*Fleming James, clk Edward Carr, h 300 Eagle
*Fleming James, porter, r 1601 Lee
*Fleming Jessie B, r 1305 W State
*Fleming Joella, r 1011 Hogan
*Fleming John (Lizzie), porter, h 1520 E Duval
Fleming John D (Ruth), mgr Naomi Music Co, h 1843 Herschell
*Fleming John H (Isabelle), carp, h 309 Franklin
*Fleming Joseph (Ida), lab, h 1011 Hogan
*Fleming Julius (Ethel), lab, r 223 E Union
*Fleming Lillie, cook, r 633 W Beaver
*Fleming Lollie, r 1732 Franklin
*Fleming Lucius S (Eva), piano tuner, h 1732 Franklin
Fleming Madeline, student, r 2124 Post
*Fleming Martha, h 1533 Cemetery
Fleming Mary T, steno Fla Talking Machine Co, r 324 E Monroe
Fleming Maude, r 230 E Ashley
Fleming Maude M, supt Duval County Hospital, r do
*Fleming Minnie, r Henry Wynn
Fleming Myron (Beatrice), mach, h n s W 33d nr Springfield blvd

Adams, Evans & Co. Engineers and General Contractors
Paving, Road Building, Waterworks and Sewer Construction
ATLANTIC NATIONAL BANK BUILDING

Fleming Nora Mrs, mlnr S H Kress & Co, r 335 W 4th
Fleming Paul H (Margaret), elect eng, h 814 Dewey pl, S J
FLEMING PAUL S (Fannie), Mechanic Rhodes-Futch-Collins Furniture Co, h R F D 3, Box 250
Fleming Ray E (Anita), mgr credit dept Boston Dept Store, h 9 Francis Court apts
*Fleming Rufus (Jessie B), lab, h 1305 W State
Fleming Rufus A, slsmn, r 923 Laura
Fleming Rye, nurse, r 760 College
Fleming Sarah M (wid Dudley D), h 11, 1320 Main
*Fleming Sydney, baggage checker, h 520 Caroline
*Fleming Thomas (Luvina), cook, h w s Franklin nr E 21st
*Fleming Ulysses (Nancy), lab, h 328 Eagle
Fleming Walter H (Sadie), electn Sou Electric Co, h 1309 Laura
Fleming Wm B, student, r 2124 Post
Fleming Wm F, slsmn, r 902 W Church
*Fleming Wm M (Effie), lab, h 725 W Beaver
Fleming Wm M (Alice), plant supt Duval Corp, h 58th St Johns pk
Fleming Willie, steno, r 415 W Monroe
Fleming Zebulon V, clk Cameron & Barkley Co, r 415 E 4th
Fleming & Gerrits (H W Fleming, Edward Gerrits), whol confrs 538 E Union
*Flemister Wm, lab Baker & Holmes Co, r 2019 Lee
Flesher Edgar C (Lula), propr Fleshers' Lumber Yard and cabt mkr 61 Olevia pl, S J, h 60 do
Flesher's Lumber Yard, E C Flesher propr, 61 Olevia pl, S J

CUMMER LUMBER CO.
MANUFACTURERS CYPRESS LUMBER and CRATE MATERIAL
Office 453 St. James Bldg.

W. E. LAW & CO. BUILDING MATERIALS
WHOLESALE ONLY 401-403 HILL BLDG PHONE 6915

RENT A NEW FORD and DRIVE IT YOURSELF
THE FORDIT CO.
804 Laura St. Phone 1171

Certain-Thyson Milk Co.
MILK CREAM BUTTER
Cor. W. Forsyth and Myrtle Ave. Phone 8611

Fletcher Alfred M (Helen), dept mgr H & W B Drew Co, h 115 E 3d
Fletcher Austin B, lumber 45 Buckman bldg, res New York City
Fletcher Bertha M, slsldy, r 552 (652) Spruce
Fletcher Bettie O, sec Porter-Judy Fruit Co, h 439 E 7th
Fletcher David O (Alice), clk, h 1026 W Monroe
Fletcher David S (Minnie L), contr, h 552 (652) Spruce
*Fletcher Ethel, r 802 Eagle
Fletcher George F (Ella M), slsmn, h 1845 Hubbard
Fletcher Harry (Lila L), cabt mkr S A Cook, h 1109 E 16th
Fletcher Ida, nurse 439 E 7th, r do
Fletcher Joseph, lab, h n s W 28th 1 w Cleveland av
*Fletcher Joseph C (Mattie), clk W L Joyner, r 1004 Griffin av
Fletcher Lee, r 552 (652) Spruce
Fletcher Lizzie J (wid Hugh M), h 1815 Perry
*Fletcher Maggie, maid, h 802 Eagle
Fletcher Maud, r 125 Ocean
Fletcher Nadine, slsldy, r 552 (652) Spruce
Fletcher M Catherine, steno, r 1815 Perry
Fletcher O Kayton, clk Smith-Richardson & Conroy, r 1845 Hubbard
Fletcher Park, bet Hendricks av, Kings rd, Landon and Alford pl, S J
Fletcher Robert B (George), tile setter, r 2015 Hubbard

HARRY F. FROMME
INSURANCE
Atlantic National Bank Bldg. Phone 6655
CASUALTY
FIRE
LIVE STOCK
SURETY

Fletcher Samuel B (Mary H), clk, h 1135 E 11th
Fletcher Sarah A, clk, r 1815 Perry
*Fletcher Starr, lab, h 4 Blum
*Fletcher Wm (Ollie), lab Harman-Hull Co, h Panama pk
Fletcher Wm H (Maude), carp, r 736 Grape
Fletcher Zobie, r 439 E 7th
Flewellen Charles H (Fannie), h 1939 Silver
Flewellen Mary E Mrs, lino opr, h 451 E 7th
Fliess Randall S (May E), asst storekpr Pullman Co, h 546 N Stockton
Fliess Richard (Lula J), slsmn Reliable Shoe Shop, h 15 W Beaver
Flinn Lyster A (Gertrude A), clk, r 1901 Main
Flinn Robert W, slsmn D J Conroy Co, h 1903 Main
Flint, see also Flynt
Flint Harry, store kpr Clyde S S Co
Flint Hollis R (Annie L), cond, h 440 Pine, S J
Flock Albraham O (Mabel M), slsmn, r 2237 Main
Flood John H (Alma), slsmn, r 833 College
Flood Mae, r 833 College
Flood Samuel F (Susan), acct, h 833 College
Flood Samuel F jr, r 833 College
*Flood Wm (Ellen), lab, h 923 Newnan
Flook George W (Theresa), clk Cameron & Barkley Co, h 509 W 18th
Florence Court Apartments, 1949 Main
*Florence Mansfield (Ida E), lab, h 1304 Julia

THE DENBY SEED COMPANY
Tested and Quality Seeds. All Seeds and Plants in Season.
Poultry Feed, Supplies and Remedies. Tel. 2813. 125 E. Bay St.

FRENCH MIRROR PLATE GLASS CO. GLASS ALL KINDS FOR BUILDING PURPOSES
533-535-537 E. Bay St. TEL. Bell 1572 MIRRORS, SILVERING, RESILVERING

Wilson, Otwell & Cone, Inc.
ENTERPRISE and STOCKTON STS. PHONE 601
Boxes, Crates, Barrels, Cross Arms
LUMBER

Union Furniture Co. | **PHONE 3104**
702-710 FLORIDA AVENUE

*Florence Peter (Celia), lab, h rear 39 Phelps
Floreus Karl A, bkpr C M Lowe, r 1921 Liberty
FLORIDA ABSTRACT & TITLE INSURANCE CO, T W Dunk Pres, C M Sandusky Vice-Pres, Geo M Westervelt Sec, Herbert T McMurray Treas, 139 E Forsyth, Tels 3022 and 3020 (See page 6)
Florida Agricultural Supply Co, L A Wilson pres, F I Wheeler v-pres, B W Haynes v-pres, H C Hore sec-treas, 764 W Bay
Florida Alligator Farm The, H I Campbell propr, w s Ames av nr Ferry dock, S J
Florida Anti-Saloon League, Charles W Crooke supt, 49 W 20th
Florida Association of Architects, E A Ehmann sec-treas, 135 E Bay
FLORIDA AUDIT & INCORPORATING ASSN, E N Winslow Mgr, Graham Bldg, Tel 5079
Florida Automotive Dealers' Assn, Albert Chapline sec-mgr, 204 Hill bldg
Florida Ave Pressing Club (Y Santos and M Verella), 122 Florida av
Florida Baptist Witness The, J W Mitchell mgr, 632 W Forsyth
Florida Barrel & Bottle Co (A J Giller), s e cor 16th and Ionia
Florida Bindery, J A Ryan propr, 16 Liberty
Florida Broom Factory, E L Fouts pres, M D Fouts sec-treas, n w cor E Adams and Parker

PORTRAIT AND COMMERCIAL PHOTOGRAPHY
THE WOODWARD STUDIO, INC.
"Where Your Heart is, Your Photograph Ought to be"
Phone 2211 Twenty-One West Adams Street

Florida Casket Co, N P Cannon pres, E R Paris sec-treas, 314 Palmetto
Florida Chess & Checker Club, D P Waite pres, 39 Barnett bldg
Florida Christian Home, Edgewood av nr 17th, M H
FLORIDA COCA-COLA BOTTLING CO, T C Parker Pres, F L Underwood (Chattanooga) Vice-Pres, H B Mahon Sec and Treas, 840 W Bay, Tels 1374-1375 (See right side lines and page 17)
Florida East Coast Fruit Land Co, A W Barrs pres, L A Sundmacher sec, 206 W Bay
Florida Country Club, A W Mundee mgr, Ortega blvd, Ortega
Florida Cut, Trim & Make Co (Umberto Russo, John Damato), tailors' trimmings 20 W Forsyth
Florida Dental Supply Co, Edward Madison mgr, 15 U S Trust bldg
Florida Dentists (U G Turner), 304 Main
Florida Department Store, Mrs Nell Marks propr, Phoenix av n e cor 15th
Florida Development Board, A A Coult sec, 404-5 Consolidated bldg
Florida East Coast Fruit Land Co, A W Barrs pres, L A Sundermacher sec, 206 W Bay
FLORIDA EAST COAST RAILROAD (Freight Office), J P Beckwith Vice-Pres, F O Williams Local Freight Agent, 4 to 22 Jefferson, Tels Agt 166, Asst Agt 226, Cashier 55 and 895

McCARTHY & LEU
WHOLESALE AND RETAIL DEALERS IN
HARDWARE AND MILL SUPPLIES
105 JULIA, COR. FORSYTH TELEPHONE 8113

H. C. WELLER CO. 1208 Graham Bldg. Jacksonville, Fla.
RELAYING RAILS, RAILWAY AND CONTRACTORS' EQUIPMENT

N. D. Suttles & Co.
Real Estate, Loans, Insurance
212 W. Forsyth St. Bell Phone 5131

TELFAIR, STOCKTON & CO.
REAL ESTATE—MORTGAGES—INSURANCE
CORNER LAURA and DUVAL STS. PHONES 82 and 83

PHONE 4843
Drink GOOD HOPE MINERAL WATER

Florida East Coast Railroad (Industrial Dept), J D Ingraham sls agt, Lloyd Clarke asst sls agt, 239 W Forsyth

FLORIDA EAST COAST RAILROAD (Law Department), J P Beckwith Vice-Pres, Scott M Loftin General Counsel, Robert H Anderson Genl Solicitor, H Stafford Caldwell General Attorney, Harrison E Barringer Solicitor, 701 Florida Natl Bank Bldg, Tel 179

Florida East Coast Railway (Ticket Office), W A Westcott agt, 138 W Bay

Florida East Coast Railway Co (Yard Master's Office), T C Hartman genl yd mstr, Myrtle av and Kings rd, S J

Florida East Coast Railway Co (South Jacksonville Passenger Station), J F Willis ticket agt, Myrtle av and Kings rd, S J

Florida East Coast Railway Co (South Jacksonville Transfer), H O Worrell agt, river front e Myrtle av, S J

FLORIDA ELECTRIC SUPPLY CO, H R Worthington Pres and Mgr, M O Williams Sec and Treas, Wholesale Electrical Supplies, Union Terminal Bldg, Tels 2674 and 674

Florida Electrotype & Stereotype Co (O R and V O Turner), 113 E Union

Florida Exploration Syndicate (E N Winslow, B G Long, A T McDevitt), oil operators 402 Graham bldg

Florida Ex-Service Men's Bureau, Mrs Grace Thatcher sec, 44 Barnett bldg

See Us for Business Opportunities
INTERSTATE EXCHANGE COMPANY
Business Brokers, Real Estate, Rentals, Loans, Exchanges Negotiated on Real Estate or Personal Property anywhere in the U. S.
221 DUVAL BUILDING PHONE 4143

Florida Farmer Co The, H L Brown pres-treas, W M Trear sec-genl mgr, publrs Farmer and Stockman, 10 Newnan

Florida Fertilizer Co (Inc), E B Brown mgr, 404 St James bldg

Florida Fish & Produce Co, W H Adams pres, W H Adams jr sec-treas, 120 S Ocean

Florida Fixture Co, Stephen Zepatos propr, 709 E Bay

Florida Folding Box Co, W H Carmichael pres, I O Carmichael v-pres, R M Lander sec-treas, Union Term Whse bldg

Florida Freight Audit Co, E D Romedy mgr, 35 U S Trust bldg

Florida Guide Publishing Co, B K Hanafourde mgr, 211 Dyal-Upchurch bldg

FLORIDA HARDWARE CO THE, J B Yerkes Pres, Fred G Yerkes Vice-Pres, J B Yerkes Jr Sec, Jonathan Yerkes Treas, Wholesale and Retail Hardware 16-20 E Bay, Tel 57 (See back bone and page 28)

FLORIDA HELP SUPPLY CO (INC), J P Couch Mgr, All Classes of Help Supplied, White or Colored, This Agency Is the Largest Labor Bureau in the South, and the Only One of Its Kind Working Under a Legalized Charter, Orders by Mail, Telephone and Telegraph Receive Prompt Attention, 112 W Bay, Long Distance Tel 483

*Florida Home & Investment Corpn, S S Campbell pres-treas, J E Ford v-pres, G W Powell sec-mgr, 210, 410 Broad

Florida Hotel, F M Smith propr, 913 W Bay

P. J. DOUGHERTY ROOFING of All Kinds Roof Repairing My Specialty
ABSOLUTE SATISFACTION GUARANTEED
1822 WAMBOLDT ST. PHONE 1622

Southern Art Glass Co. LEADED AND ART GLASS MANUFACTURERS
850-858 Florida Ave. Bell Phone 203

Florida National Bank

OF JACKSONVILLE

CAPITAL AND PROFITS OVER - $ 900,000
TOTAL RESOURCES AVERAGE - $15,000,000

Conservative Enough to be Absolutely Safe, Liberal Enough to Satisfy Fair-Minded People

Depository of the United States, State of Florida, County of Duval and City of Jacksonville

In Our SAVINGS DEPARTMENT Interest at FOUR PER CENT PER ANNUM is Paid and COMPOUNDED Quarterly

---

We Cordially Invite Your Business

Florida National Bank

OF JACKSONVILLE

"A Financial Stronghold"

ARTHUR F. PERRY, President
GILES L. WILSON. Vice-President
W. A. REDDING, Vice-President
GEORGE J. AVENT, Vice-President
CHAS. B. CAMPBELL, Cashier
JOHN A. NEWSOM, Assistant Cashier
N. A. WAKEFIELD, Assistant Cashier
B. S. WEATHERS, Assistant Cashier
F. W. BEIDLEMAN, Assistant Cashier

Florida National Bank

OF JACKSONVILLE

CAPITAL AND PROFITS OVER - $ 900,000
TOTAL RESOURCES AVERAGE - $15,000,000

Conservative Enough to be Absolutely Safe, Liberal Enough to Satisfy Fair-Minded People

Depository of the United States, State of Florida, County of Duval and City of Jacksonville

In Our SAVINGS DEPARTMENT Interest at FOUR PER CENT PER ANNUM is Paid and COMPOUNDED Quarterly

---

We Cordially Invite Your Business

Florida National Bank

OF JACKSONVILLE

"A Financial Stronghold"

ARTHUR F. PERRY, President
GILES L. WILSON. Vice-President
W. A. REDDING, Vice-President
GEORGE J. AVENT, Vice-President
CHAS. B. CAMPBELL, Cashier
JOHN A. NEWSOM, Assistant Cashier
N. A. WAKEFIELD, Assistant Cashier
B. S. WEATHERS, Assistant Cashier
F. W. BEIDLEMAN, Assistant Cashier

PLUMBING HEATING | R. L. Slauter
131 E. FORSYTH ST.
Phone 2773 Res. R-1922

FLORIDA ICE & COAL CO, A M Dixon Pres and Treas, H W Stewart Sec, F W Mumby Jr Mgr, General Office Kings rd and Minnie, Tels 3643, 3130 and 348

Florida Industrial Co, W F Coachman pres, W B Gillican v-pres, W J Kelly v-pres, Buckner Chipley v-pres, R E Briggs sec, J H Burroughs treas, naval stores 7th fl Consolidated bldg

FLORIDA INFORMATION BUREAU, G A Klock M D Pres (Daytona Fla), Harvey W Sieg Asst to President, W H Romedy 1st Vice-Pres, Howard McGeoch Sec-Treas, 203 Bisbee Bldg, Tel 5513 (See front cover and page 31)

FLORIDA INSPECTION & RATING BUREAU, J Hilton Holmes Mgr, Insurance Rate Adjusters 1003-5-6-8 Bisbee Bldg, Tel 561

Florida Junk & Waste Paper Co Inc, M S Alper pres, S A Freedman sec-treas, 1103 Myrtle av

Florida-Louisiana Refining Co, Marion Allen mgr, 1003 Atlantic Natl Bank bldg

Florida Macaroni Works, Carmini Castellano pres, E G Burke sec-treas, 516 E Ashley

FLORIDA MACHINE WORKS, F G Russell Propr and Genl Mgr, J A Bouvier Supt, Iron and Brass Castings and Forgings, General Repairing and Refinishing 40 Riverside av, Tel 102

BONDS FOR INVESTMENT
All Listed Securities Can Be Bought on Our 20-Pay Plan
The L. K. Riley Co., Inc., 40 Buckman Bldg. Phone 40

Florida-McWade Tire & Rubber Co, J W Dutton mgr, 44 U S Trust bldg

FLORIDA MAGAZINE THE, See Florida Information Bureau 203 Bisbee Bldg, Tel 5513

FLORIDA METAL PRODUCTS CO THE, J L Irwin Pres and Treas, Perry Van Horn Vice-Pres, C F Chalker Sec, Mfrs Sheet Metal Products Evergreen Av and 27th, Tels 1340 and 1341

FLORIDA METROPOLIS THE, The Metropolis Co Publishers, O I Melton Vice-Pres and Genl Mgr, F P Beddow Business Mgr, 9-11 E Forsyth, Tel Exchange 8004 (See back fly leaf)

Florida Monument & Coquina Co, J C McManus mgr, 1651 Main

Florida National Bank Building, 117 Laura

FLORIDA NATIONAL BANK OF JACKSONVILLE THE, Arthur F Perry Pres, Giles L Wilson, W A Redding and G J Avent Vice-Presidents, C B Campbell Cashier, J A Newsom, N A Wakefield, B S Weathers and Fritz W Beidelman Asst Cashiers, Forsyth n e cor Laura (See adv opposite)

Florida News Co, J C Grosser mgr, 6 Hogan

Florida News Syndicate, Arnold Heidt mgr, 120 W Adams

Florida Orthopaedic Supply Co, G A Johnson mgr, 1707 Main

Florida Ostrich Farm The, H I Campbell propr, w s Ames av nr Ferry dock, S J

Florida Paint & Cement Co, J W Carter pres, T E Clyburn sec-treas, 326 E 8th

Florida Paper Co (H E Stewart), e s Viaduct

FOR AUTO AMBULANCE Call Phone 6713

R. R. Rosborough
Telephone me today lest you forget
PHONES 8190-8191
303-4-5 Dyal-Upchurch Bldg.
General Insurance
Leading Companies
Maximum Protection
Minimum Cost

JOAN
Importers and Designers of High Class Millinery
The Paris Shop of Florida, 205 Hogan St, Tel. 1222

"KEEP MOVING!"
Call Phone 6470

SUDDATH MOVING AND STORAGE CO.

Household Goods Moved, Stored, Packed, Shipped
Reasonable Prices Excellent Service
OFFICE and WAREHOUSE, 626 WASHINGTON ST.

Florida Pine Co, W J Kelly pres, J H Burroughs treas, 7th fl Consolidated bldg

FLORIDA PROTECTIVE ASSOCIATION, H I Sirmons Pres, Wm McCarrel Sec-Treas, Efficient Secret Service for Banks, Hotels, Attorneys, Stores, Mercantile Establishments and Private Parties, Criminal and Civil Investigations 302-304 Hill Bldg, Tel 4068, Night Phone 7098-J (See right bottom lines and page 22)

Florida Public Health Association, R H Hixson exec sec, 507 Dyal-Upchurch bldg

FLORIDA PROTECTIVE ASSOCIATION, H I Sirmons Pres, Editor-in-Chief, T W Wilson Treas, W A Elliott Business Mgr, Publishers Daily, Sunday and Twice-a-Week Florida Times-Union, Proprs Times-Union Engraving Co and Publishers The Farm and Live Stock Record, Adams s w cor Cedar, Tel 731 (See back fly leaf)

Florida Real Estate Bureau, C E Barrs pres, L C Crocket sec, 932 W Bay

Florida Real Estate Co, H H Simmons pres, J D Shaylor sec, 25 Ocean

Florida Realty Investment Corp, A T Williams pres, Lillian M Lowther sec-treas, 7 W Forsyth

Florida Sales Co, A G Withee pres, T P Brown v-pres, A W Nichols sec-treas, mfrs agts 16 Viaduct

SAMUEL C. TAYLOR CO., Inc.

RENTAL AGENTS
REAL ESTATE—INSURANCE—LOANS
PHONE 1773 10 OCEAN ST.

Florida School Book Depository, B D Fincannon mgr, Union Term Whse bldg

*FLORIDA SENTINEL THE, The Florida Sentinel Publishing Co Publishers, 729 W Ashley

*FLORIDA SENTINEL PUBLISHING CO THE, W W Andrews Pres, N G Whitehead Vice-Pres, Joe H James Jr Sec-Treas, Printers and Publishers The Florida Sentinel, Weekly Newspaper 729 W Ashley, Tel 7767 (See page 51)

Florida Southern Realty Co, R B Moseley pres, F M McHale sec-treas, 414 Masonic Temple

Florida Souvenir Shop (A L Levi), 136 W Forsyth

Florida Spring Bed Mfg Co, J C Connally pres, J D Russell sec-treas, 1227 E Beaver

Florida State Board of Architecture, E A Ehmann sec-treas, 135 E Bay

Florida State Board of Health, see State Board of Health

Florida State Fair and Exposition Inc, B K Hanafourde sec-genl mgr, 211 Dyal-Upchurch bldg

Florida State Fair Grounds, 28th and Davis

Florida State Hotel Assn, J Whitney sec, 17-21 Hogan

FLORIDA STATE MARKETING BUREAU, L M Rhodes Commissioner, Moses Folsom Sec, Robert Folsom and L Neill Rhodes Market Agents, 417 St James Bldg, Tel 7957

Florida State Young Men's Christian Assn, Frank Jackson sec, Laura n e cor Duval

Florida Syndicate Ltd, W Moore Angus atty, real est 315 W Forsyth

CHAS. H. MEREDITH
Tel. 3715 809 East Bay St.
PLUMBING, HEATING, ROOFING AND TINNING

THE LETTER SHOP
THE MULTIGRAPHING OFFICE OF FLORIDA
PHONE 1626
12 U. S. TRUST BLDG.

ZENZER IRON WORKS
Blacksmith, Machine and Boiler Shop
Prompt Attention Given Rush Orders
J M ZENZER Prop
911 E Bay St.
Phone 6103

Robinson Motors Co. 908-910 MAIN ST.
PIERCE ARROW and LINCOLN MOTOR CARS AND TRUCKS TEL. 6327

Florida Talking Machine Co, Wm N Dunham pres-treas, Wm M Edwards v-pres-sec, 226 E Forsyth
Florida Terminal Co, E F Fitch v-pres, warehouses 1011 Bisbee bldg
FLORIDA TIMES-UNION (Daily, Sunday and Twice-a-Week), The Florida Publishing Co Publishers, W Adams s w cor Cedar, Business Office Tel 731, Classified Advertising Tels 60 and 6064, Editorial Rooms 182, Circulation Dept 4192 (See back fly leaf)
Florida Times-Union (South Jacksonville News Bureau), G W Boggs mgr, 110 Home, S J
FLORIDA TITLE & GUARANTY CO, Charles A Powers Pres W E McGraw Sec-Treas, 109-110-117 Law Exchange Bldg, Tel 5345 (See page 6)
FLORIDA TRUNK MANUFACTURING CO (Samuel H Etter), Trunks, Bags and Fancy Leather Goods 118 Main, Tel 1005
Florida Vulcanizing & Retread Works, Mrs Minnie Loll propr, 642 W Forsyth
Florida Wood Products Co (Cummer Lumber Co), ft 53d, Norwood
Florida Yacht Club, 2528 St Johns av
Floridian The (weekly), A M Williams editor, 213 E Adams
Florie Lillian Mrs, opr Sou Bell Tel & Tel Co, r Panama pk
*Florist Reubin (Cornelius), cigar mkr, h 737 W Union

W. M. McCRORY CO. General Insurance Surety Bonds
56 W. Bay St. Tels. 3195-6-7

Florrid Benson F, bicycles 506 Riverside av, r 504 do
FLORRID OSCAR L (Bessie), Electrical Contractor 513 Riverside av, h Ortega
Florrid Rosena, clk A Morris & Co, r 513 Riverside av
Flournoy James (Hattie), slsmn Randolph-Carter Co, h 441 Phelps
*Flournoy James A, janitor, r 636 E Union
*Flournoy Janie, lndrs, h 1015 W State
*Flournoy Robert, porter, h 733 W Ashley
*Flournoy Wm, shoe repr, r 637 Griffin av
Flowers Albert, flagmn, r 5, 16 E Beaver
Flowers Albert A (May), opr W U Tel Co, h 617 Park
*Flowers Annie, cook, h 500 Jackson
*Flowers Benjamin (Evelyn), lab, h 1543 Van Buren
Flowers Bros & Jones, E O Crow mgr, ladies' ready-to-wear 757 W Adams
*Flowers Dora, dom, r 921 W Church
Flowers Earl, clk, r 617 Oak
*Flowers Edward, lab, r 520 Missouri av
*Flowers Ellen, dom, r 304 S Myrtle av
Flowers Emelie (wid Wm), r 423 E 18th
*Flowers Floretta, agt N C Mut Life Ins Co, r 1209 Hogan
*Flowers George, porter, h 1403 2d av
*Flowers Harry (Carrie), lab, h 1341 W Monroe
*Flowers Henry, lab, h 1412 Bridier
Flowers Herschell M (Catherine P), collr Southern Clothing Co, r 324 Watts

JACKSONVILLE CONCRETE PRODUCTS CO.
530 RIVERSIDE AVE. FRED C. HEDRICK, Manager PHONE 678
BLOCKS AND BUILDING UNITS TILE SIDEWALKS CONCRETE PAVEMENTS

Coal Telephones 3337, 3338 **Logan Coal & Supply Co.** E. BAY ST. 666 **Coal**

H. I. SIRMANS, President WILLIAM McCARREL, Sec. and Treas.
FLORIDA PROTECTIVE ASSOCIATION
CRIMINAL AND CIVIL INVESTIGATIONS
Phone 4068 Offices 302-304 Hill Bldg. Night Phone 7098-J

PHONE 1215 **Jacksonville Furniture Co.**
835 W. Adams Street

*Flowers Idella, h 521 Goodwin
*Flowers James (Lillian), porter, r 1168 Madison
Flowers James T (Evelyn M) mgr Harley-Davidson Sales Agcy, h 307 W 24th
*Flowers John C (Alma), caller A C L, h Edmonson nr MacDuff av
Flowers Katherine B, bkpr, r 1427 Hubbard
*Flowers Lillian, clk L C Crumell, r 1168 Madison
*Flowers Louise, h 925 Madison
Flowers Marcellus, mach, r 228 Dora
Flowers Reginald V, clk E O Painter Fertilizer Co, r 205 Myrtle av, S J
*Flowers Walter (Carrie), lab, h 9 De Witt
Floyd Abner B (Ettra; A B Floyd & Co), h 130 E 16th
*Floyd Addie, r 1653 Davis
*Floyd Abner, cook, r 711½ Jefferson
*Floyd Andrew (Bertha), lab, h 202 Wilcox av
Floyd Asa B (Ida), inspr, h 1103 E 13th
Floyd A B & Co (Abner B Floyd), grocers 24 S Ocean
*Floyd Catherine, lab, r 1247 W Duval
*Floyd Charles J, plstr, r 1018 Dennis
*Floyd Clement (Lottie), lab, h 1109 E Beaver
Floyd David R (Ida), cond, h 58 Olevia pl, S J
Floyd Dora (wid Stephen), r 918 Park

CLIFFORD A. PAYNE
Insurance in All Its Branches
MORTGAGE LOANS
Phone 1047 9th Floor Bisbee Bldg.

*Floyd Edith, dom, r 1058½ W Church
Floyd Edna, opr W U Tel Co, r 33 E Monroe
*Floyd Ella, dom, h 1151 Hickory
Floyd Farley F (Gladys), mach, h 228 E 17th
*Floyd Frances, h 611 Liberty
*Floyd Frank, lab, r 1016½ Hogan
*Floyd George, h 1601 3d av
Floyd George C, chief city sanitary inspr, h 30½ W Monroe
*Floyd Gertrude, h 473 E 24th
*Floyd Henry (Arzetta), lab, h 123 North
*Floyd Henry (Hattie), lab, h 1219 Oakley
Floyd Ida S (wid Samuel), h 228 E 17th
Floyd Isabelle, asst bkpr Union Clothing Co, r 58 Olevia, S J
*Floyd James, lab, h 1423 Albert
*Floyd James (Pearlie), lab, h 1718 Illinois
*Floyd James, waiter 711½ Jefferson
Floyd James H, carp, r 918 E 13th
*Floyd James W (Mary E), pres Peoples Ind Ins Co, h 617 Clay
*Floyd Jennie, dom, h 1523 Spearing
*Floyd John (Liza), lab, h 501 Bismark pl
*Floyd John (Mattie), lab, h 1712 Spearing
*Floyd John L, restr 628 Davis, r 708½ do
*Floyd Joseph, lab, r 847 Jessie
*Floyd Joseph (Hattie), lab, h 1231 Odessa
Floyd Joshua H (Rannie), clk Whiddon's, h 14 W 8th
*Floyd Kate, dom, h 424 Jackson

Herndon & Ford Co.
805 Main St. Phone 1919
REAL ESTATE
RENTALS
LOANS
FIRE INSURANCE

BAGGAGE | PHONES 112 and 87 | WHY YOU SHOULD USE THE JACKSONVILLE BAGGAGE & CAB CO.: Their drays do nothing but haul baggage. For quick service we have men in the baggage room. We call for your checks free of charge and deliver your trunk. Our dray check is the only check recognized by the Jacksonville Terminal Co. Office, Union Station.

AMERICAN ELECTRIC CO.
FEDERAL ELECTRIC SIGNS
128 E 4th
Tel. 8453

Jones Lumber Co.
"QUALITY and SERVICE"

*Floyd Leola, cook, h 1033 W State
*Floyd Leroy D, plstr, r 1018 Dennis
*Floyd Lucille, waitress, r 125 Caroline
*Floyd Luke, lab, r 1225 W 28th
*Floyd Mary, maid, r 1207 Julia
*Floyd Milton, carp, r 1058½ W Church
*Floyd Mitchel, lab, r 1202 W Ashley
*Floyd Nathan (Melva), lab, r 1417 E Monroe
*Floyd Nathaniel, clnr, r 1817 Miller
Floyd Ollie, opr W U Tel Co, r 33 E Monroe
*Floyd Oscar L (Carrie), lab, h 1724 Illinois
*Floyd Pearl, student, r 708½ Davis
Floyd Rannie M, cashr Markham Audit Co, r 14 W 8th
*Floyd Robert (Mary), lab, h 109 Cleveland
*Floyd Rosa, dom, r 810 W Union
Floyd Rosa J, steno R A Russell, r 228 E 17th
*Floyd Spencer, messr, r 1477 Bridier
Floyd Stephen O (Sue; S O Floyd & Co), h 3, 210 E 3d
*Floyd Susie, h 1477 Bridier
Floyd S O & Co (Stephen O Floyd), mdse brokers 204 Dyal-Upchurch bldg
*Floyd Thomas (Ida), lab, h 1708 Jefferson
*Floyd Thomas, stevedore, h 1231 Fairfield
Floyd Troy E (Costie), contr, h 918 E 13th

BROWN BATTERY CO.
222-224 W Adams Phones 888-988
BATTERY SERVICE TO ALL
Six Years of Battery Service in Jacksonville

*Floyd Wm, grader, r 1142 Florida av
*Floyd Wm F (Mary), carp, h 1058½ Church
*Floyd Wm H (Mamie), cooper, h 40 Prince
*Floyd Wm H (Georgia), fireman, h 626 W Union
*Fludd Alex (Eliza), lab, h 1112 Hogan
*Fluker Annias (Zora), lab, r 1401 W Adams
Flum Henry (Annie E), propr South Side Shoe Factory, h 438 Phelps
Flynn Ann, tel opr, r 2008 Perry
Flynn Annie B (wid Sam), h 1901 Main
Flynn Clarence (Elsie), clk city commission, h 1918 Perry
Flynn Daniel, slsmn, r 311 Lee
Flynn Daniel M, pres Flynn-Harris-Bullard Co, r Seminole Hotel
Flynn Frances, nurse Dr Martin's Sanatorium
Flynn George A (Mary), tel opr, h 134 Schofield
FLYNN-HARRIS-BULLARD CO, D M Flynn Pres, John H Powell and H L Richmond Vice-Presidents, A L Brogden Asst Sec, M T Bryant Asst Treas, Naval Stores Factors and Wholesale Grocers 306-315 West Bldg, Tels 915 and 834, Grocery Dept 471
Flynn Jane E Mrs, h 2245 Evergreen av
Flynn John J (Nannie G), real est, h 1854 Riverside av
Flynn Lester, electn, r 21st nr Talleyrand av
Flynn Marion L, electn, r E 21st nr Talleyrand av
Flynn Products Co, E A Duncan pres, paint mfrs 313 Hill bldg

"DEPENDABLE" Brass, Bronze and Aluminum Castings
PERFECT SERVICE AND QUALITY
THE C. I. CAPPS CO. 1224 Adams St.
Telephone Bell 5114

Jacksonville Ship Chandlery Company
SUCCESSORS TO HUSSEY & COPP
The Largest Ship Chandlery Co.
The Largest Sail Makers and Ship Riggers on the South Atlantic Seaboard
239 E. Bay St., Cor. Market St.

Drink Coca Cola in Bottles

J. C. HALSEMA MFG. CO.
LUMBER MANUFACTURERS, WHOLESALE AND RETAIL
WINDOW AND DOOR FRAMES—ROOFING
Mill and Office, 9th, Cor. Ionia Tels.: Bell 306-761

Flynn Robert, mgr, r 149 Schofield
Flynn Walter C, slsmn Am Bakeries Co, h 1307 Main
Flynn Walter H (Lulu E), carp, h e s Melson cor av D
Flynn Wm P, r 707 Julia
Flynn Wilmer, clk Kohn-Furchgott Co, r Mandarin, Fla
Flynt, see also Flint
Flynt Guy C (Margaret), auto pntr, h 1704 Lackawanna av
Flynt Vernon (Willie B), contr, h e s Park 1 n Jefferson, Fishweir pk
Foerster Robert C (Wendel), pres Globe Ex-Import Co and Southern Red Cedar Co Inc, r 26 Elizabeth pl
*Fogal Cleveland (Elberta), plstr, h 1321 Jefferson
*Fogel Wm, lab, h 816 Van Buren
Fogarty Frank L (Irene M), mgr Fla Products Co, h e s Springfield blvd nr W 31st
*Fogarty James N, lab, r 916 Odessa
*Fogarty John J, driver, h 916 Odessa
*Fogarty John P (Harland), baker, h 1449 Florida av
Foland Russell C, bkpr Burbridge & Higbee, r Y M C A
Folds Allison, clk G E Chase & Co, r 422 E Church
Foley Greek, cond, r 204 Dora
Foley Harold S, clk, r 1404 Herschell
Foley Henry D (Lillian C), police, h 519 Spearing
Foley Jeremiah S (Marie), mgr, h 1404 Herschell

McCANTS-HALL CO. Authorized Dealers Phones 376 and 377
Ford THE UNIVERSAL CAR
AUTOMOBILES 214 East Bay St.

*Foley Martha, dom, h 1634 Johnson
Folk John W jr (Clyde C), marine eng, h 1218 E Church
Folliard James H (Lillie), chief clk Clyde S S Co 305 W 21st
Follin George A (Matie L), supt The Bradstreet Co, h 1750 Forbes
*Follmer Edith, cook, r 416 W State
Folsom Alma, tel opr, r 1311 E Duval
Folsom Carroll R (Dannie), clk R M S, h 831 College
Folsom Granville B, bkpr, r 831 College
Folsom Henry S (Katie; Folsom & Clark), h 1613 Cemetery
Folsom Herbert L, r 1235 May
Folsom Leora M, r 1235 May
Folsom Moses, sec Fla State Marketing Bureau, h 1235 May
Folsom Orion B, r 831 College
Folsom Reid L, steno, r 831 College
Folsom Robert (Minnette), market agt Fla State Marketing Bureau, h 1235 May
*Folsom & Clark (Henry Folsom, James Clark), clo clnrs 1306 Davis
*Folstone Sandy F (Nettie), draymn, h 1209 Calvin
Folz Charles L, dep county tax assessor, h 134 E Duval
Folz Laura Mrs, h 1737 Forbes
*Fonder Eula, dom, r 723 Houston
*Fonder Eva, dom, r 1121 W Church
Fonseca Michael (Sarah), h 914 W Adams
Fonseca Rose, ladies' ready-to-wear 909 W Adams, r 914 do
Fontaire Anna L Mrs, h 328 E Church

STRICKLAND & TRAVIS
INSURANCE AND SURETY BONDS
402-406 BISBEE BLDG. PHONE 5231

ELLIS, CURTIS & KOOKER
Civil Engineers and Surveyors
Drainage and Highway Sewerage
and Railroad Work Blue Prints
Phone 948
Rooms 211 to 215 Realty Bldg.

L. C. HENDRYX BUICK SERVICE
S. W. Corner Sixth and Walnut, Rear 336 East Sixth
TELEPHONES
DAY 347 NIGHT 6514
ALL WORK GUARANTEED

INDEPENDENT LAUNDRY CO., Inc.
We are Independent of the Laundry Trust.
1060-1062 Washington St
PHONE Bell 7200

FOON ING (Canton Restaurant), r 22 Hogan
Foor Michael L, bkpr S D Kramer, r 700 Griffin av
*Foor Morris, grocer 1201 (700) Griffin av, h do
Foor Wm, pres Aragon Hotel Co, res Greensboro, N C
Fooshee Joseph E (Flora B), mach, h 1523 Liberty
Foote Frank M, hd porter Hotel Mason, h 137 E Ashley
*Footman George (Lillie), lab, h 818 Darwin
*Footman Lillie, r 818 Darwin
Foraker Ethel, cashr Morris & Co, r 526 W Duval
Forbes George, collr, r 323 W Monroe
*Forbes Georgia, r 1523 Kings rd
Forbes H Grady (Eunice), mgr [illegible] Fitzgerald, h 2014 Main
Forbes Jared W D, watchmkr V E Jacobs Co, h Ortega
Forbes Joseph C (Pearl P), slsmn, h McLean av nr 19th, M H
Forbes Leon E, clk Piggly Wiggly, r 1354 Hubbard
Forbes Oliver C, bkpr American Motors Export Co, 1354 Hubbard
Forbes Paul R, chemist Nitrate Agencies Co, r 1520 Oak
*Forbes Percy (Jennie), porter, h 919½ Johnson
Forbes Robert H (Minnie B), carp, h 1354 Hubbard
*Forbes Sarah, dom, r 750 W Ashley
*Force Alfred (Dora C), caulker, h 720 Fairfield
*Force Dora C Mrs, drsmkr 720 Fairfield, h do

TILE Drain, Partition, Roofing, Fire Proofing, Denison Interlocking
327 Laura Gamble & Stockton Co. Phone 1522

Force Helen Mrs, steno, h Park av Ortega
Force Richard S (Helen), trimmer Smith & Neil Co, h Ortega
*Ford Alexander, wood 140 Curtis av, h do
Ford Annie Mrs, cashr, r 211 W Adams
FORD ARTHUR C (Manche), Pres Herndon & Ford Co, h 625 Gilmore, Tel 1584-L2
Ford Arthur J, slsmn J C Halsema Mfg Co, r 2049 Main
*Ford Brown (Cora), pntr, h 520 Lee
*Ford Carl, clo clnr 635 W Ashley, h 801 W Beaver
FORD CARS, Duval Motor Co, Authorized Dealers, 421-425 W Forsyth, Tels 7077-7577 (See left top lines and page 10)
FORD CARS, McCants-Hall Co, Authorized Dealers, 214 E Bay (See left center lines and page 11)
*Ford Charles B, lab, h 1012 W 21st
Ford Charles E (Emma G), photogr 123 W Bay, h do
Ford Charles M (Jessie), pipe ftr, r 1500 E 8th
*Ford Charles S (Gertrude), carp, h 837 Lafayette
*Ford Climon (Pearl), lab, h 1591 Louisiana
*Ford David (Henrietta), lab, h 1306½ W Church
Ford Dorothy, student, r 142 Home, S J
*Ford Edgar, porter, r 124 Curtis av
FORD ELDRIGE A, Treas Herndon & Ford Co, r 625 Gilmore, Tel 1584-L2
*Ford Emma, h 120 E 24th
Ford Emma (wid Fred H), h 414 Parker
*Ford Fred, porter, r 124 Curtis av
*Ford George (Lorenzo), bell boy, r 1215 Hogan

Medlin-Peacock Buick Co.
Phone 6013 503-5-7 W. Adams St.

ATLANTIC JEWELRY COMPANY
Watches, Clocks, Cut Glass, Silverware
USE AS YOU PAY
S. L. BEIGHLEY, President
W. P. RUSSELL, Secretary-Treasurer
Watch and Jewelry Repairing a Specialty
TELEPHONE 1485
201 BROAD ST., COR. ADAMS

SJOSTROM AUDIT COMPANY (Inc.)
10-14 Baldwin Bldg. Telephone 7281
CONSULTING AUDITORS AND PUBLIC ACCOUNTANTS.
INCOME TAX SPECIALISTS

The Franz Safe and Lock Co.
DIEBOLD FIRE AND BURGLAR-PROOF SAFES,
VAULTS AND SAFE DEPOSIT BOXES
TELEPHONE 868 27 and 29 SOUTH HOGAN ST.

*Ford George, cook, r 726 W Beaver
*Ford George, messr, r 1644 Hill
FORD GEORGE H, C P A (M Esther; Mucklow & Ford), 420-427 Hill Bldg, h 1 Aberdeen Apts, 1405 Herschell, Tel 1780-W
*Ford Gertrude, dom, r Davis n e cor 20th
Ford G Carroll, slsmn Elmore & Elmore, r 3505 Hedrick
Ford Harry R (Isabella), 142 Home, S J, h do
Ford Henrietta, tchr S Jax Grammar School, r 142 Home, S J
*Ford Ida, dom, r 124 Leila
*Ford Isreal D Rev (Olivia), h 30 Curtis av
*Ford Jacob, lab, r 528 Madison
*Ford James, lab Jax Gas Co, r 1057 W Union
*Ford James C (Ethel), lab, r 1016 Cleveland
Ford James M (Lilla), supt Schell-Sasse Mfg Co, r 2125 Liberty
*Ford James S (Minnie), eng, h 703 E Beaver
*Ford Jesse (Irene), lab, r 1114 Julia
*Ford John E (Elizabeth), v-pres Florida Home & Investment Corp, h 530 W 8th
*Ford Joseph (Anna), cook, h 50 Acorn
Ford Julius, clk Federal Reserve Bank, r 2049 Main
Ford Lemuel H (Daisy), asst aud S A L, h 1950 Silver
*Ford Louise, dom, r 1115 Pippin

WILLIAM KNAUER Real Estate, Loans
BUSINESS OPPORTUNITIES NOTARY PUBLIC
Office: Room 211 Professional Building Phone 1976
Office Hours: 11 a.m. to 1 p.m.: 7 p.m. to 8 p.m.

Ford Marie L (wid Wm Boyd), tchr, h 1329 Hubbard
Ford Marlyn C (Lillian C), metal wkr, h cor Olevia and Belote, S J
Ford Mary, steno Goodyear Tire & Rubber Co, r 337 E Adams
*Ford Mattie, cook, r 567 W Orange
*Ford Mazie, dom, r 1405 Madison
Ford Michael, lab, r Salvation Army Hotel
Ford Motor Co, Slocum Ball mgr, 532 W Forsyth
*Ford Rawley, lab, r 235 Park
Ford Robert (Blanche), auto mech, h 426 W Church
*Ford Robert, lab, r 1067 Corning
*Ford Robert B (Emma), foremn, h 1831 Madison
*Ford Rosa, dom, h 1405 Madison
*Ford Roxie, cook, h 849 E Union
*Ford Ruth, dom, r 1734 Dennis
*Ford Saddie B, tchr Edward Waters College, h 305½ S Myrtle av
*Ford Samuel (Lucy), lab, h 127 Curtis av
*Ford Shelton (Rosa), lab, r 42 Powhattan
*Ford Smiley (Ellen), lab, h 23 Corbett
*Ford Smith, lab, h 20 Corbett
Ford Spencer P (Althea), mech, h 501 Davis av, S J
Ford Stonewall J (Ida), mgr Remington Typewriter Co, h 3505 Hedrick
Ford Stonewall J jr, slsmn, r 3505 Hedrick

E. G. Golder
303 MAIN STREET
Plumbing Heating Fire Escapes Electro Nickel Plating
Phones
Office, Bell 6413
Works, Bell 2279

PARK HOTEL
208 Hogan; Tel. 2040
Hot and Cold Water
Steam Heat In Every Room

Chas. W. Kinne
Real Estate, Fire Insurance
Loans Negotiated, Collected
1012 Atlantic Nat'l Bank Bldg.
PHONE 506

Lewis L. Copeland
OPTOMETRIST and OPTICIAN
122 Laura St. Next Cor. Adams

*Ford Talmage (Ethel), hlpr J L Mott Iron Works, h 1016 Cleveland
*Ford Wm (Rebecca), lab, h 418 Oak
Ford Wm D (Elna), eng, r 1838 Hill
Ford Wm E, clk Atlantic Natl Bank cor 2d and Alton
*Ford Willie M, cook, r 630 Caroline
Forde Elizabeth A Mrs, asst Dr F J Waas, h Phoenix pk
Forde Fulton, chauf, r 2315 Hubbard
Forde Joseph C (Ella Mae), cond, h 23 Woodstock
Forde Louis J (Elizabeth), foremn Gulf Refg Co, h Phoenix pk
*Fordham Edward (Bernice), lab, r 1115 Julia
Fordham Jean, baker, r 803 Hogan
FORDIT CO THE, J F Armstrong Jr Vice-Pres and Genl Mgr, B A McMains Sec-Treas, Fords for Hire, "Drive It Yourself," 804 Laura, Tel 1171 (See right side lines and page 11)
Foreman Donald J, prntr, r 927 Evergreen ct
Foreman John W, slsldy, r 130 W Monroe
*Foreman Louis(Lizzie), lab, r 297 W Orange
*Foreman Wm, chauf, r 101½ Johnson
Foreman Zylphia, r 927 Evergreen ct
Forgey Albert (Ada), mech, r 516 Cedar
*Forhand Robert (Sarah), plstr, h 1048 Kings rd
Forkiotes Nick (Aldine), waiter, r 612 Cedar

Carolina Portland Cement Co.
BUILDING MATERIALS OF ALL KINDS
Telephones 4026-2983-5816 1st St. & Railroad Ave.

Forlaw John R (Elsie R), eng, h 324 Lafayette
Forlaw Louis T (Martha R), electn 520 Davis, S J, h do
Forlidas Nicholas (London Tailoring Co), r 9 W Church
Fornby Larkin G (Vanetta), h 132 E Ashley
Fornare Marius (Helen), emp, r 17 E Stonewall
Forney Willborne J (Lawrenda), acct 207 West bldg, h 1847 Pearl
Forest Frederick W (Amie), grocer w s Buffalo and Whitaker, Panama pk, h do
Forest Investment Co, Herman Weibert pres, S H Berg sec-treas, 916 Atlantic Natl Bank bldg
*Forest Jerome, clk T M Canepà, r 915 Newnan
*Forest John, barber 609 Davis, r 1009 W Beaver
Forest Leroy (Mary E), shoe mkr, h 1430 E Duval
*Forest Moses (Bertha), stevedore, h 915 Newnan
Forest Roy, opr Postal Tel Co, r 420 E 8th
Forrest Cleveland T (Laura), h 2, 32 E 9th
Forres Dupont (Iris), chauf, r 1010 Laura
*Forrester Charles H, brklyr, h 485 Eagle
Forrester Eugenia, student, r 926 E 13th
Forrester Garnet (Minnie B), linemn, h 1427 E 15th
Forrester Howard H (Carrie M), auto mech, h 307 W 23d
*Forrester Samuel (Carrie B), cook, h 538 Magnolia
Forrester Wm B (Edna), carp, h 826 E 13th
Forster, see also Foster
Forster Joseph T (Mattie), contr, h 1940 Pearl
Forsyth Billiard Hall (F C Sharp), 19 W Forsyth

DUVAL PLANING MILL CO.
C. G. BUCCI, President
INTERIOR and EXTERIOR TRIM
7th St. & Railroad Ave.
Telephones 1749-8634

Electroall Battery System
Gas, Oils, Tires, Tubes and Electric Service
Batteries Recharged and Repaired While You Wait
206 EAST FORSYTH ST
NIGHT AND DAY SERVICE
NO EXTRA CHARGE
FREE RENTAL SERVICE ON BATTERIES

HUTCHINSON AUDIT CO.
352-354 St. James Bldg.
Phone Bell 7709
Auditors and Accountants

Established 1904
CHAS. A. BROWN, Jr. Dealer in CITY and COUNTRY REAL ESTATE
30-31 Buckman Building
Let me help to find what you want. Customers' interests carefully safeguarded

Forsyth Bowling Alleys (F C Sharp), 19 W Forsyth
Forsyth Cary (wid Colin), r 416 Lafayette
Forsyth Graphophone Hall, N J Fiske mgr, 22 W Forsyth
Forsythe Emily C (wid John C), h 2155 Forbes
*Fort Jacob K, porter Terminal Hotel, 528 Madison
Fort McCoy Turpentine Co, W J Wilson pres, R L Ivey v-pres, J H Burroughs sec-treas, naval stores 7th fl Consolidated bldg
Fortier Dinah, clk Sou Drug Mfg Co, r 17 E Beaver
Fortson Walter L (Myrtle), clk, h 438 E 7th
Fortune Ida Mrs, r 318 Newnan
Fortune John F (Isabel), marine eng, h 1441 Main
Forward Thomas, lab, r 1235 May
Foss Elmer, box mkr Fla Folding Box Co, h Cummer av, Panama
Foster, see also Forster
Foster Albert, porter, r 910 Scriven
Foster Albert L (Dorothy), mgr, h 1400 Dellwood av
*Foster Alex, lab, r 711 W State
Foster Alice Mrs, supvr Sou Bell Tel & Tel Co, r 1206 E 16th
FOSTER ALVIN E (Dorothea), Mgr Cable Piano Co, h 1400 Dellwood av, Tel R-2370
*Foster Angeline, lndrs, r 1507 Johnson
Foster Arch R, bkpr F C Calkins & Co, r 19 W 8th

J. W. HILL AND COMPANY
REAL ESTATE—LOANS—INSURANCE
603 Florida Natl. Bank Bldg. Telephone 3101

*Foster Arthur (Stella), chauf, r 1311 Julia
*Foster Arthur (Lizzie), tailor, h 568 Park
Foster Benjamin J (Claudia), driver, h 1438 W Church
Foster Bertha M, director School of Musical Art, res Miami Fla
*Foster Birdie, steno, r 114 North
Foster Carrie F W (wid Cleon), h n s E 27th nr Railroad av
Foster Cecil E (Lillian M), chiropractor 337 St James bldg, h Notter av nr 27th, Brentwood
*Foster Charles (Rosella), lab, r 1148 Darwin
*Foster Charles, lab, r 1511 Myrtle av
*Foster Charles, lab, r 1819 E 20th
*Foster Claudia, r 807 W Church
Foster Cleon (Lula M), barber 135 Myrtle av, S J, h 114 Davis, S J
*Foster Dora, stripper, r 807 Caroline
Foster Edrie, r 110 Fitzgerald
*Foster Edward (Sarah E), chauf, h 1142 Spearing
Foster Eleazer K (Eugenia L), clk, h s w cor Herschell nr Clyde, Fishweir pk
Foster Ellen (wid Fritz), r 523 E Adams
Foster Elsie, clk J B Arnot, r 21 W 8th
*Foster Ernest (Emma), lab, r 1048 Johnson
*Foster Etta, r 931 Myrtle av
Foster Everett E, clk F E C Ry Co, r Main and 27th
*Foster Florence, maid, r 104 Center
Foster Frances (wid Nathan), h 1904 Main
Foster Frank A (Mary L), sales mgr, h 138 W 7th
Foster Guy, carp, r 2501 Phoenix av

CONSOLIDATED ENGINEERING CO.
215-219 EAST BAY ST. BELL TEL. 7477
ELECTRIC REPAIR and PLATING DEPARTMENTS and MANUFACTURERS of SWITCH BOARDS
Agents for Elevators Pumping Machinery and Electrical Equipment

THE CLARK MONUMENT & STONE COMPANY
TWELFTH AND PEARL STREETS
TELEPHONE: BELL 4317-J

JACKSONVILLE NOVELTY WORKS
East 10th Street & Railroad Ave. JACKSONVILLE, FLA.
Store and Office Fixtures, Refrigerators, Odd Sized Doors and Sash, Screenwork, General Woodwork
Telephone 2888

Purity Ice Cream and Dairy Co.
THE VELVET KIND ICE CREAM Reg. U. S. Pat. Office

Tin Work In All Its Branches
Duval Sheet Metal Works
PAUL CARTER, Propr. Phone 3487 444 Riverside av.

Foster Harriet M, clk W H Newell, r 1904 Main
*Foster Hattie, r 1028 W State
Foster Heath N (Elizabeth), sea capt, h 222 Clay
*Foster Helen, r 1511 Myrtle av
Foster Herbert T (Lena), bkpr Atlantic Natl Bank, r 157 W 7th
*Foster James, driver Tuchmann & Goodman, r 927 Forest
*Foster James (Jessie), lab, h 523½ Madison
*Foster James (Blanche), porter, r 1216 Cedar
*Foster James, tailor, h 926 W Ashley
Foster James B (Pearl), dept mgr Postal Tel Co, r 231 W 20th
Foster James P (Margaret), car repr, h 3001 Lackawanna av
Foster Jean E (wid Clarence C), h 15 Everett
Foster Jessie M, tchr West Springfield Sch, r 516 W Duval
*Foster John, lab, r 42 Green
*Foster John (Mattie), lab, h 406 Spruce
*Foster John (Queen), lab, h cor 28th and Witchen
Foster Kate S (wid James), h 21 W 8th
Foster Kirby, police, h 321 E 4th
*Foster Lottie, lab, r 1362 W Duval
*Foster Luxie, lab, r 921 Cedar
Foster Mabel, clk W S Carson, r 521 Main
Foster Martin C, eng, r 1222 Ionia
*Foster Mary, nurse, h 932 W Church

BAKER & HOLMES CO.
Wholesale Grocers and All Kinds of Building Material
Tel. Private Exch. 7816 and 675 Viaduct Street

*Foster Maymie, dom, h 921 Cedar
Foster Minerva Mrs, slsldy, r 142 W 19th
Foster Minnie, r 21 W 8th
*Foster Minnie, maid, h 636 Eagle
*Foster Peter (Mary), pntr, h 1511 Myrtle av
Foster Ralph N (Pearl N), mach, h 209 E 11th
Foster Richard, r 21 W State
Foster Robert D (Mildred), clk, h 19 W 8th
*Foster Samuel (Melvina), tmstr, h 1216 Cedar
Foster Sarah M (wid Perry A), r 1704 Pearl
Foster Stella P, slsldy T C Imeson, r 27th and Railroad av
Foster Stephen E (Eleanor R), atty 351 St James bldg and sec Hedrick Investment Co, h 1225 Riverside av
Foster Stephen E jr, r 1225 Riverside av
*Foster Sydney (Lillie), firemn, r 1116 W Church
*Foster Thelma, cook, h 636 Eagle
Foster Thomas (Lena), teller, h 156 W 7th
Foster Thomas M, ins inspr Fla Inspection & Rating Bureau, r 111 St Johns, S J
Foster Wm (Zella), carp, h 110 Fitzgerald
*Foster Wm (Maggie), lab, h 1460 Oakley
*Foster Wm, mach, h 908 Cedar
Foster Wm A (Annie B), slsmn Cable Piano Co, h 240 W Church
Foster Wm E (Minerva), cabt mkr, h 142 W 19th
Foster Wm E Mrs, clk A Morris & Co, r 142 W 19th
Foster Wm J (Mary G), supt City Stables, h 1451 Evergreen av

M. A. BOWLIN, HOME APPLIANCE STORE
Specialists in GAS & ELECTRIC Labor Saving Devices
Phone 6437 218 W. Forsyth St.
GAS PIPING and Repairing
Hall & Pentland
CERTIFIED PUBLIC ACCOUNTANTS
304 Clark Bldg. Phone Bell 3836

DUVAL MOTOR CO. AUTHORIZED AGENTS FORD CARS
Cor Forsyth and Lee Sts.

Foster Wm L (Abbie L), pntr, h 815 Albert
Foster & Reynolds Co, A M Stein mgr, travel service 19 Hogan
*Foston Annie, cook, r 1016½ Hogan
Fotakis Costas, restr 8 Broad, r 218 Clay
Fouch Willard I (Grace), auto mech, h 4100 Pearl
*Fountain Beauregard G (Pearl), lab, h 404 Spruce
*Fountain Charles, lab, r 1322 Houston
*Fountain Frank (Alberta), lab, h 324 Dora
*Fountain Lillie, h 450 Spruce
Fountain Maybelle, student, r 307 Washington
Fountain M Lucille, student, r 309 Nolan av
*Fountain Ruby, dom, r 450 Spruce
*Fountain Thomas E, dom, r 1755 Evergreen av
Fountain Willa, dom, r 404 Spruce
Fountain Wm M (Mae W), car repr, h 309 Nolan av
Fouraker Carl, mach, r 1905 Lackawanna av
Fouraker Clinton S, meter reader city commissioners, h 1417 Spearing
Fouraker Edwin (Jesse), yd clk, r 649 Cherry av
Fouraker Elias (Elizabeth), florist, h 649 Cherry av
Fouraker Elzy, carp, r 3 Vinzant av
Fouraker Ethel, cashr A Morris & Co, r 526 W Duval
Fouraker Geneva, opr Bell Tel Co, r 1905 Lackawanna av
Fouraker Georgia (wid Steve), h 1905 Lackawanna av

ESTABLISHED 1870 PHONE 6278
J. GUMBINGER COMPANY
OPTOMETRISTS AND OPTICIANS
DR. S. P. HILL
11 LAURA STREET JACKSONVILLE, FLA.

Fouraker Harold, r 649 Cherry av
Fouraker Harry (Decker), meter rdr, h 106 Waller
Fouraker LeRoy, mach hlpr, r 3 Vinzant av
Fouraker Onnie (Clara), car inspr, h n s 3d nr Av G, Grant pk
Fouraker Oliver A (Agnes), sheet metal wkr, h 635 Cherry av
Fouraker Wm J (Mamie), flgmn, h n s Enterprise 3 e MacDuff av
Fouraker Wm L (Nellie), grocer 1341 Lackawanna av, h 1311 do
Foures John P (Ruby), foremn, h A av nr Buffalo av, Phoenix pk
*Fourthrow Wm, bellboy, r 718 Broad
Fouts Edwin L (Mary H), pres Fla Broom Factory, h s w cor Talleyrand av and Parker
Fouts Eleden R, clk W U Tel Co, r 119 E 9th
Fouts Manson (Dora), supt, h 1019 Riverside av
Fouts Mary D, sec-treas Fla Broom Factory, r s w cor Talleyrand av and Parker
Fouts Thomas M (Elizabeth), farmer, h 119 E 9th
Fowler Albert L (Frances), musician, h 708 Oak
Fowler Alonzo H (Lucy N), ydmstr, h e s Edgewood av 1 e 15th, M H
*Fowler Annie, r 1635 McConihe
Fowler Benjamin (Maude), eng, h 414 E 3d
Fowler Charles K (Fowler Produce Co), r 155 W 4th
Fowler Earl B, r 708 Oak
Fowler Ella (wid Wilson L), r 708 Oak

BLALOCK, YOUR TAILOR
HATTER and CLOTHIER. Always pleased to serve you
210 W. FORSYTH PHONE 1311

B. E. HARDACRE COMPANY
ROOMS 314-15-16 DUVAL BLDG.
PHONES 6535-6536
GENERAL INSURANCE
Real Estate
And Surety Bonds

BUY JAX BISCUITS
JACKSONVILLE CRACKER WORKS PHONES 1751-1667

*Fowler Essie, r 1635 McConihe
Fowler Ethel E, steno S A L R R, h 816 Dellwood
Fowler Grace A, student, s w Edgewood av 1 e 15th, M H
Fowler Henry T, boilermkr, r e s Edgewood av 1 e 15th, M H
Fowler Hollis A, mach, r e s Edgewood av 1 e 15th, M H
*Fowler Ida, dom, r 735 Darwin
FOWLER JOHN (Elizabeth M), City Building and Plumbing Inspector 1004 Main, h 816 Dellwood av
Fowler Joseph W (Fannie), clk City Treasurer, h 1441 Spearing
*Fowler Levi (Eva), lab, r 1007 W Duval
*Fowler Lillian, maid, r 134 E Union
Fowler Margaret (wid John H), r 1401 Spearing
Fowler Ollie J, steno Flynn-Harris-Bullard Co, r 212 Reynolds
Fowler Produce Co (Charles K Fowler), 315 Broad
Fowler Richard F (Florence), contr, h 511 E Adams
Fowler Ruth, r 1511 Laura
Fowler Wm M (May S), h 1821 Park
Fowler S E Mrs, slsldy The Quality Shop, r 137 E Adams
FOWLER W THOMAS (Venie), Attorney-at-Law 514 Atl Natl Bank Bldg, Tel 3873, h 2054 Pearl, Tel 3480-W
Fowlkes Everett G, frt agt S A L Ry, h 8th and Main
Fox Alfred H (Laura E), h 2314 Boulevard
Fox Daisy Mrs, opr Sou Bell Tel Co, r 739½ W Adams

Adams, Evans & Co. Engineers and General Contractors
Paving, Road Building, Waterworks and Sewer Construction
ATLANTIC NATIONAL BANK BUILDING

Fox David E, mgr Child's Restr, r Jackson Hotel
Fox David O (Daisy), yd cond F E C Ry, h 306 Davis, S J
Fox Edwin (Gertrude), chauf, r 1219 E Church
Fox Effie L, forelady Fox Ptg Co, r 619 Gilmore
Fox Ferdinand P (Rosa), shoe repr, r 13 E 8th
Fox Gertrude E tchr Panama Park Sch, r 1219 E Church
Fox Kyle (Yetta; Hotel Kyle), h 1456 Dellwood av
Fox Luke A (Mary E), clk Hotel Kyle, h 1935 Hubbard
*Fox Mamie D, dom, r 847 Jessie
Fox Martha H (wid James N), r 619 Gilmore
Fox Thomas H (Daisy), slsmn, h 739½ W Adams
Fox Wm, gardener, r Porter Hotel
Foxworth Howard (Nora), foremn, h 2209 Herschell
*Foxworth James D, clk A C Perryman, r 1344 Pearce
*Foxworth John, lab, h 609 Chelsea
Foxworth Oscar M (Myrtle), clk, h 311 W 6th
Foxworth Ray E (Theresa), plmbr, h w s Peachtree nr 26th
Foxworth Samuel A, plmbr, r w s Peachtree nr 26th
*Foxworth Wm (Hattie), lab, h 342 E Union
Foy Charles (Gussie), r 1412 E Adams
Foye Tie Co, C J Williamson v-pres, 1112 Graham bldg
Fozzard Charles M (Sadie), towing, h 322 W 11th
Fozzard Harry (Emily B), pilot, h 226 E Adams
Frachetti Angelo (Dora), cement wkr, h 1728 Hill
Frady Amanda (wid James), r 761 W Adams
*Frailey James, lab, r 921 Newnan
Frampton Ella, clk H & W B Drew Co, h Panama pk
*Frampton Lula, lndrs, r 146 Davis

W. E. LAW & CO. BUILDING MATERIALS
WHOLESALE ONLY 401-403 HILL BLDG PHONE 6915

RENT A NEW FORD and DRIVE IT YOURSELF
THE FORDIT CO.
804 Laura St. Phone 1171

CUMMER LUMBER CO.
MANUFACTURERS CYPRESS LUMBER and CRATE MATERIAL
Office 453 St. James Bldg.

Certain-Thyson Milk Co.
MILK CREAM BUTTER
Cor. W. Forsyth and Myrtle Ave. Phone 8611

Frampton Robert H (Annie), foremn Cummer Lbr Co, h Whitaker, Panama
*Frampton Solomon, hlpr, r cor Davis and State
Frances Court Apartments, n e cor Oak and Barrs
Francetti Angelo (Dora), mldr Jax Concrete Products Co, h 1728 Hill
Francis Bros (Michael & Charles), grocer 902 Florida av
Francis Charles (Elizabeth; Francis Bros), h 918 Florida av
*Francis Cora, r 1414 Madison
*Francis Dennis (Lulu), lab, h 1213 Louisiana
*Francis Edna, cook, r 1807 Lee
*Francis Edward, cigar mkr, r 401½ W State
*Francis Harvey (Mary), clo clnr, h 729 W Beaver
*Francis James (Emma), lab, h 1707 Madison
Francis Jane, lndrs, h 1417 Cleveland
*Francis John (Mae), lab, h 1734 Jefferson
Francis John J (Cora), barber, h 117 Ocean
*Francis Joseph H, lab, r 1213 Louisiana
Francis Louis (Annie; Japour & Francis), r 1008 W Beaver
*Francis Martha, cook 1807 Lee
Francis Mary (wid Joseph), r 902 Florida av
Francis Maynard W, real est 21 Blum bldg, r 610 W Duval
Francis Michael (Francis Bros), r 902 Florida av
*Francis Minnie, lndrs, h 754 W Union

HARRY F. FRUMME
INSURANCE
Atlantic National Bank Bldg. Phone 6655
FIRE
LIVE STOCK
SURETY

FRANCIS NELSON W (Daisy L), Surgeon-in-Chief Catherine Lee Hospital, Tel 5047, Office 32-33 Barnett Bldg, Hours 10:30 a m to 1 p m, 6:30 to 8 p m, Tel 5281, h 153 W 8th, Tel 8884-J
*Francis Richmond jr, chauf, r 1325 Broad
*Francis Rosalee, lndrs, r 1305½ Davis
*Francis Sallie, h 1807 Lee
*Francis Samuel, lab, r 1734 Jefferson
*Francis Walter, lab, r 1807 Lee
*Francis Wm, lab, r 644 Johnson
*Francis Willie (Annie), lather, r 1168½ Madison
Francis Willis C (Mary), Christian Science practitioner 416 Hill bldg, h 1829 Boulevard
Franck Henry, barber, r 515 W Monroe
Franck Joseph (Fannie), jeweler 917 W Bay, r 908 E 11th
Franco-American The (Mrs I S Douglass), hairgoods 204 Hogan
Frank Clay C, mech, r 1216 E 19th
Frank George A (Belle), slsmn Edenfield & Brown, h 611 Market
Frank Harry, chauf, r 721 W Adams
Frank Herman D (Stella V), mech, h 1817 Swift
Frank Herman J (Mamie C), mech, h 1216 E 19th
Frank Katherine Mrs, r 1026 E Duval
Frank Jacob, r 721 W Adams
Frank Maurice C (Sarah), jeweler 239 W Bay, h 421 W 6th
Frank Max (Annie), h 1238 W Church
Frank Morris (Rose), mgr New York Shoe Co, h 737 W Monroe

THE DENBY SEED COMPANY
Tested and Quality Seeds. All Seeds and Plants in Season.
Poultry Feed, Supplies and Remedies. Tel. 2813. 125 E. Bay St.

FRENCH MIRROR PLATE GLASS CO.
MANUFACTURERS OF FRENCH PLATE MIRRORS, BEVELING, SILVERING AND RE-SILVERING
533-535-537 E. BAY ST. TEL. BELL 1572

Wilson, Otwell & Cone, Inc.
ENTERPRISE and STOCKTON STS. PHONE 601
Boxes, Crates, Barrels, Cross Arms
LUMBER

Union Furniture Co. | **PHONE 3104**
702-710 FLORIDA AVENUE

Frank Morris C (Sarah), jeweler, h 421 W 6th
Frank Phillip (Amy), ins agt, h 619 Hogan
Frank Robert F (Sarah E), wood Talleyrand av and 14th, h 13th and B
Frank Wirt H (Nina), prntr Metropolis, h 1026 E Duval
Frankel Bessie Mrs, slsldy Marks Sample Shop, h 17 W 11th
Frankel John M (Bessie), broker, r 17 W 11th
Frankenberg Charles (Margaret), carp, h Algonquin av, Ortega
Frankhouse Meryl, tchr La Villa Sch, r 624 Laura
*Franklin Agnes, cook, h 805 Palm
*Franklin Arthur (Janie), frt checker, h 825½ Odessa
*Franklin Benjamin, h 1001 Houston
*Franklin Carrie F, steno Union Mut Ins Co, r 1514 Jessie
Franklin Cavel C (Fattie), supt Metropolitan Life Ins Co, h 407 W Duval
*Franklin Daisy, lndrs, h 1103 Pippin
Franklin Donald J (Mattie), collr Gray & Co, h 1431 E 12th
*Franklin Edna, cook, r 810 Darwin
*Franklin Emanuel E, carp, h 756 W 26th
FRANKLIN FIRE INSURANCE CO OF PHILADELPHIA, B E Hardacre Co Agts, 314-316 Duval Bldg (See left side lines and page 34)
*Franklin Glenvieve, lndrs, r 1709 Johnson
Franklin Headley B, slsmn Mangels-Kirby Co, r 407 W Duval

PORTRAIT AND COMMERCIAL PHOTOGRAPHY
THE WOODWARD STUDIO, INC.
"Where Your Heart is, Your Photograph Ought to be"
Phone 2211 Twenty-One West Adams Street

*Franklin Henry (Martha), lab, h 1514 Jessie
Franklin Hiram M (Pearl), city fireman, h 612 Forest
Franklin Hugh E (May), police, h 433 Riverside av
*Franklin James (Mattie), lab, h 17 Richard
*Franklin James, porter, h 1106 Reiman
*Franklin James, porter, r 1045 W State
Franklin James A (Eugene), atty 1008 Graham bldg, h 1303 Laura
*Franklin Jannie, dom, r 1305 Julia
Franklin Jewel, r 407 W Duval
*Franklin John (Susie), lab, r 1709 Johnson
*Franklin John (Moneamia), pipe ftr, h 1210 W Ellis
*Franklin John E (Frances), lab, h 1924 Steele
Franklin John H (Sarah), carp, h 2924 Florida av
Franklin John W (Susan), sergt police, h 576 Woodlawn av
Franklin Katie, r 407 W Duval
FRANKLIN LAND CO, J W Bennett Pres, Herman Weibert Vice-Pres, L R Fendig Sec, Albert Fendig Treas, Rooms 2d Fl Buckman Bldg, Tels 300 and 3326 (See adv on map)
*Franklin Leroy (Floria), clk, h 1111 W Beaver
Franklin Leroy W, electn, r 2255 Redwing
Franklin Margaret E (wid Charles L), h 2255 Redwing
Franklin Mary C (wid Joseph), r 146 St Johns av, S J
Franklin May, v-pres Concordia Sch, r 126 Rosselle
*Franklin Miles (Ellandria), porter, h 814 W State
*Franklin Milles, lab, r 1136 Madison

McCARTHY & LEU
WHOLESALE AND RETAIL DEALERS IN HARDWARE AND MILL SUPPLIES
105 JULIA, COR. FORSYTH TELEPHONE 8113

H. C. WELLER CO. 1208 Graham Bldg. Jacksonville, Fla.
RELAYING RAILS, RAILWAY AND CONTRACTORS' EQUIPMENT

N. D. Suttles & Co.
Real Estate, Loans, Insurance
212 W. Forsyth St. Bell Phone 5131

TELFAIR, STOCKTON & CO.
REAL ESTATE—MORTGAGES—INSURANCE
CORNER LAURA and DUVAL STS. PHONES 82 and 83

FRANKLIN MOTOR CARS (Olmstead Motor Co), 812 Laura (See page 12)
*Franklin Phillip, lab, h Kooker a w cor E 20th
Franklin Roebuck (Rose), sheet metal wkr, h 909 E 17th
*Franklin Rosa, dom, r 2624 Moncrief rd
Franklin Sarah, r 576 Woodlawn av
*Franklin Sarah, maid, r 916 4th
Franklin St Baptist Tabernacle, w s Franklin nr 16th
*Franklin Thomas, lab, h 1773 Florida av
*Franklin Walter (Corinne), lab, h 525 Goodwin
*Franklin Walter, porter, r 1123 W Adams
*Franklin Wm H (Diana), lab, h 1709 Johnson
Franse Charles, vender, h rr 746 W Adams
Franz Cora R (wid John S), h 1, 700 Laura
FRANZ GERARD R (Anne H), Pres Franz Safe & Lock Co, h 314 MacDuff av, Tel R-3848
FRANZ SAFE & LOCK CO, Gerard R Franz Pres, Joseph H Mallett Sec-Treas, Safes, Vaults and Bank Work 29 S Hogan, Tel 868 (See left top lines and page 56)
Fraser Aimee, clk r 320 King
Fraser Alice Mrs, r 1950 Laura
Fraser Cary D (Eloise), asst cashr A C L, h 1841 Albert
Fraser Estelle, steno U S S Board, r 320 King
Fraser Harry C, shoemkr, r 438 Phelps

See Us for Business Opportunities
INTERSTATE EXCHANGE COMPANY
Business Brokers, Real Estate, Rentals, Loans, Exchanges Negotiated on Real Estate or Personal Property anywhere in the U. S.
221 DUVAL BUILDING PHONE 4143

Fraser James H, mach, r 438 Phelps
Fraser J Wallace, shoemkr, r 438 Phelps
*Fraser Lonnie, pntr, h W 20th s w cor Overstreet av
Fraser Mattie, attndt Dr H W Counts, r 1443 Evergreen
Fraser Reuben J (Flora), slsmn, h 320 King
Fraser Sidney F (Ruby), electn, r 1007 E Duval
*Fraser Wm, r 434 W Ashley
*Frasia Eliza, r 2003 Venus av
*Frasia Wm (Eliza), cigar mfr 2003 Venus av, h do
Fraternal Record, J W White editor, 303 Duval bldg
Frazee Harry M (Bertha H), real est, h 545 N Stockton
*Frazer Viola, dom, h 1214 W Ashley
Frazier Anna, steno The Dictaphone Co, r 320 King
*Frazier Alethia B, clk Afro-American Ins Co 1014 Julia
*Frazier Belle, lndrs, h 926 E 5th
*Frazier Charles H (Laura), shoe repr 615 W Duval, r 203 Waller
Frazier Charles W, Rev (Emma), pastor St Mary's Episcopal Church, h 2112 Laura
*Frazier Clarence (Ella), lab, h 607 Myrtle av
*Frazier Clarence (Katie), pntr, h 919 Cedar
*Frazier Clarence, lab, r 1312 Clay
*Frazier Dora, cook, r 306 Bismark
*Frazier Effie, lndrs, h 750 W Orange
*Frazier Eleanor, dom, h 721 Florida av
*Frazier Elizabeth, lndrs, h 516 Davis
*Frazier Ersula, maid, h 907 Cedar

P. J. DOUGHERTY ROOFING of All Kinds
Roof Repairing My Specialty
ABSOLUTE SATISFACTION GUARANTEED
1822 WAMBOLDT ST. PHONE 1622

Southern Art Glass Co. Mirs. of MEMORIAL WINDOWS
850-858 Florida Ave. Bell Phone 203

BRICK AND TILE
Louis C. Rivas Co.
Foot of Julia St., Phone 787

R. L. SLAUTER | PLUMBING
131 EAST FORSYTH STREET | FURNACE & ROOF REPAIRING Phone 2773 Res. R-1922

*Frazier Felix, lab, h 516 Davis
*Frazier Frank, lab, h 715 Catherine
*Frazier George (Mamie), lab, h 1707 Morgan
Frazier George W, pvt sec Atl Natl Bank, r Y M C A
*Frazier Georgia V, maid, h 1522 4th
*Frazier Grover (Julia), lab, h 1215 Julia
*Frazier James, lab, r 2013 Lee
*Frazier James, tailor, r 2164½ Moncrief av
*Frazier John, lab, h 1119 Griffin av
*Frazier John (Mamie), porter, r 327 Magnolia
*Frazier John (Evelyn), transfer, h 1108 Clay
*Frazier Joseph (Frazier & McCain), h 1135 W State
*Frazier Joseph, lab, h 315 Spruce
*Frazier King (Amy), lab, h 657 Bloxham
*Frazier Leroy, carp, r 2129 Venus av
Frazier Lillian, nurse 1643 Laura, r do
*Frazier Louis J, pntr, r 2205 Davis
Frazier Marvin D (Henrietta), exp messr, h 1443 Evergreen av
Frazier Minnie (wid Wm W), h 40 Memorial pk W
Frazier Morris, r 13 S Ocean
*Frazier Oceola L, r 203 Waller
*Frazier Pete (Denie), lab, h 110 Magnolia
*Frazier Richard (Hattie), lab, r 1116 E Beaver

BONDS FOR INVESTMENT
All Listed Securities Can Be Bought on Our 20-Pay Plan
The L. K. Riley Co., Inc., 40 Buckman Bldg. Phone 40

*Frazier Richard (Helen), shoe mkr 510 Broad, h 1014 Julia
*Frazier Robert (Fairy), lab, r 1310 Houston
*Frazier Robert F, janitor, h 734 Cemetery
*Frazier Roxie, mlnr, r 1313 Davis
*Frazier Sarah, restr 1024 Kings rd, h 1418 Stuart av
*Frazier Scott, lab, r 327 Magnolia
*Frazier Susie, lndrs, h 2013 Lee
*Frazier Theodore, lab, r 516 Davis
*Frazier Walter, lab, r 2129 Venus
*Frazier Wm, lab, r 819 Newnan
*Frazier Wm (Ethe), mech, h 1624 Jefferson
Frazier Wm R (Katherin), atty 112 Graham bldg, h 40 Memorial pk W
*Frazier & McClain (Joseph Frazier, J H McClain, bicycle reprs 634 W Ashley
*Fraziner Walter, lab, h 517 Kings rd, S J
Frederick Edwin H (Julia), slsmn Barwald Bros, h 758 Oak
Frederick James (Lelia), cond, h 1619 Silver
*Frederick Lula, drsmkr, h 752 W Beaver
Frederick Robert T (Lida), cond, h 3435 Riverside
*Frederick Henry M, agt Afro-Amer Ins Co, h 605 W Beaver
*Frederick Ossie, lab, r 1347 Franklin
Frederick W E, r Y M C A
*Fredger Charles (Maggie), lab, h 1244 Emma
*Free Luther (Carrie), lab, r 1121 W Adams
Freeborn J Cyrus (Lottie M), real est, h 1429 Dellwood av
Freedman, see also Freidman, Friedman, Freedmann

JOAN
Importers and Designers of High Class Millinery
The Paris Shop of Florida, 205 Hogan St, Tel. 1222

SEASHOLE FUNERAL PARLORS
COMPLETE FUNERALS AT MODERATE PRICES
9 CLAY STREET PHONE 6713
AUTO AMBULANCE SERVICE

R. R. Rosborough
Telephone me today lest you forget
PHONES 8190-8191
303-4-5 Dyal-Upchurch Bldg.
General Insurance
Leading Companies
Maximum Protection
Minimum Cost

"KEEP MOVING!"
Call Phone 6470

SUDDATH MOVING AND STORAGE CO.
Household Goods Moved, Stored, Packed, Shipped
Reasonable Prices Excellent Service
OFFICE and WAREHOUSE, 626 WASHINGTON ST.

Freedman Samuel A (Anna), sec-treas Fla Junk & Waste Paper Co Inc and propr Flagler Hotel, r Northern Hotel
Freeland Orpah H (wid Wm L), h 1503 Laura
Freeland Sara O, r 1503 Laura
Freeman Albert H (May W), phys 412 St James bldg, h 2123 Herschell
*Freeman Alberta, supt Army Rescue Home, h s e cor Davis and 21st
*Freeman Annie, bkpr, r 422 Broad
*Freeman Arthur, lab, r 842 Lafayette
*Freeman Augustus (Mary), carp, h 221 Park
FREEMAN BLISS A (Annie F), Shipping Clerk Rhodes-Futch-Collins Furniture Co, h 1208 E 18th
*Freeman Carey V (Arabella), dentist 600 W Ashley, h 119 W Union
*Freeman Celia, h 767 W Orange
Freeman Clarence (Nell), propr Freeman's Pharmacy, h 1823 Silver
*Freeman Edward (Rosa), farmer, h 833 W 18th
*Freeman Edward, lab, r 1521 Cleveland
*Freeman Edward, porter, r 842 Lafayette
*Freeman Emil, driver, h 723 Houston
*Freeman Ethan A, ins, r 1436 Florida av
*Freeman Francis jr, dom, r 842 Lafayette

SAMUEL C. TAYLOR CO., Inc.
RENTAL AGENTS
REAL ESTATE—INSURANCE—LOANS
PHONE 1773 10 OCEAN ST.

*Freeman Fred, porter, h 1533 Kings av
*Freeman Henry (Emma), agt, h 749 E Union
FREEMAN JAMES V (Leslie B), Physician, Office Hours 11 a m to 1 p m, 111 W Adams, Tel 14, h 1405 Park, Tel R-1161
*Freeman John, hlpr, r 102 W Beaver
*Freeman John (Pinkey), lab, r 1040 Corning
*Freeman John (Julia), oiler, h 107 Grant
Freeman John E (Nora M), dist mgr Diamond Match Co, h 406 Osceola
Freeman John R (Mary S), supt Federal Ice & Ref Co, h 703 Laura
Freeman Joseph H (Bertie), police, h 710 Rosselle
*Freeman Joseph W (Catharine), clos clnr 1312 Florida av, h 1211 do
Freeman Leonie, maid Levy's, h 716 Pippin
*Freeman Loranzer (Nettie), lab, h 1508 Van Buren
*Freeman Louis (Frances), lab, h 842 Lafayette
*Freeman Louis jr, lab, r 842 Lafayette
Freeman Margaret, 417 E Church
Freeman Marion A, artist Minnie E Neal, r 41 W Beaver
*Freeman Nelson (Ruth), lab, h 909 Spearing
FREEMAN PATRICK H (Susie), Sec and Treas Stockton & Barnett Co, h 2414 St Johns Av, Tel R-1517
Freeman Riley T (Sarah), sign pntr 354 E 9th, h do
*Freeman Robert (Cornelia), lab, h 533½ W State
Freeman Rosa, r 767 W Orange

CHAS. H. MEREDITH
Tel. 3715 809 East Bay St.
PLUMBING, HEATING, ROOFING AND TINNING

THE LETTER SHOP
MULTIGRAPHED LETTERS
In any quantity. Stenographers furnished on call. Typewriting and Copying Work prepared by competent operators
PHONE 1626
12 U. S. TRUST BLDG.

ZENZER IRON WORKS
Blacksmith, Machine and Boiler Shop
Prompt Attention Given Rush Orders
J M ZENZER Prop
911 E Bay St. Phone 6103

Robinson Motors Co.
PIERCE ARROW and LINCOLN MOTOR CARS AND TRUCKS
908-910 MAIN ST.
TEL. 6927

*Freeman Ruby, dom, r 1002 Cedar
FREEMAN S S, Vice-Pres Stockton & Barnett Co, h 2414 St Johns av, Tel R-1517
*Freeman Wm (Sylvia), lab, r 1232 Ives
*Freeman Wm (Maggie), mach, h 1038 W Union
Freeman Wm H jr, slsmn Levy's, r 116 E 1st
FREEMAN'S PHARMACY, Clarence Freeman Propr, 127 Laura cor Adams, Tels 7291-7292
Freeney John N, clk Liggett's Drug Store, r Pearl and 19th
Freer Emmelyn M, h 1606 Talbott av, M H
Freidland Abe (Sarah), peddler, h 1203 W Adams
Freidlin, see also Friedlin
Freidlin Harry (Celia), peddler, h 1638 Nooney
Freidman, see also Friedman, Friedmann and Freedman
Freidman Rosa, slsldy Anna Biscow, r 705 W Monroe
*Freimon Charles, lab, r 1540 Enterprise
*French Alvin, student, r 1509 Louisiana
French Chas, clk, r 319 E Church
French Dry Cleaning Co (J F French), 1 E Forsyth and 241 Riverside av
French Elmo D, phys 302 St James bldg, h 325 E Monroe
Frencvh Homer E (Ruby), engine mech. h 21 W 17th
*French James (Ida), drayman, h 1509 Louisiana
*French James (Katie), lab, h 21 Powhattan

W. M. McCRORY CO. General Insurance Surety Bonds
56 W. Bay St. Tels. 3195-6-7

French John T (Nettie S B; French Dry Cleaning Co), h 2501 Oak
*French Marie, nurse, r 1546 Kings rd
*French Mary, student, r 21 Powhattan
*French Millie, h 9 Corbett
*French Minnie Mrs, drsmkr, h 1507½ W Union
FRENCH MIRROR PLATE GLASS CO, Ernest F Geffrey Mgr, Mfrs of French Plate Mirrors, Auto Shields, Beveling, Silvering and Resilvering, All Kinds of Glass for Building Purposes, 533-535-537 E Bay, Tel 1572 (See left side lines and page 27)
French Noah, undtkr Wm C Cooper jr, r 112 W Adams
French Peter, porter, h 1408 Cleveland
French Ralph J (French State Detective Bureau), r Albert Hotel
French Robert C, r 45 E 18th
*French Rossie, steno, r 1509 Louisiana
French Shell E (Lena H), news agt, r 421 Van Buren
French State Detective Bureau The, R J French chief, 307 Duval bldg
*French Sylvester (Dosie), fireman, h 36 Curtis av
French Theodore A, sign pntr, r 2130 Market
*French Walter (Lulu), lab, h 1617 Johnson
French Walter T (Ceybell), real est 305 Riverside av, h do
*French Wm (Eliza), lab, h 1410 Franklin
Frengers Alexander J (Sena), watchmn, r 49 W State
Fretwell Evelyn A, student, r 2051 Hubard

H. I. SIRMANS, President WILLIAM McCARREL, Sec. and Treas.
FLORIDA PROTECTIVE ASSOCIATION
CRIMINAL AND CIVIL INVESTIGATIONS
Phone 4068 Offices 302-304 Hill Bldg. Night Phone 7098-J

Coal Telephones 3837, 3838 Logan Coal & Supply Co. 666 E. BAY ST. Coal

JACKSONVILLE CONCRETE PRODUCTS CO.
536 RIVERSIDE AVE. FRED C. HEDRICK, Manager PHONE 678
BLOCKS AND BUILDING UNITS TILE SIDEWALKS CONCRETE PAVEMENTS

PHONE 1215 **Jacksonville Furniture Co.**
835 W. Adams Street

Fretwell Horace R, slsmn, r 2051 Hubbard
Fretwell Mark E, slsmn Mahoney Lmbr Co, r 2051 Hubbard
Fretwell Richard L, batterymn Brown Battery Co, r 1231 Main
Fretwell Wiley M (Sallie), pntr, h 1028 E Ashley
Frey, see also Fry and Frye
Frey Albert L, r 324 Riverside av
*Friall Thomas (Beatrice), linemn, h 406 W Victoria
*Friar Isaiah (Candes), porter, h 1631 Van Buren
Friarson Thomas (Marie), film opr, h 508 E 2d
Frick George M (Ethel), creditmn, r 702 W 28th
Fridell Alvin, clk, r 355 E Adams
Fridell Ida (wid Owen), h 355 E Adams
Fridell John L (Marguerite), slsmn, r 1935 Ionia
Fridell J A, clk Pen Naval Stores Co, r 355 E Adams
Fridman Leonidas S, contr 17 E Church, r 1434 Hubbard
Friedley W M, cook, r Montgomery Hotel
Friedlin, see also Freidlin
Friedlin Abie, slsmn C P Tatt, r 1203 W Adams
Friedlin Amile C (Winniefred), stock kpr S A L, h 2432 Elm
Friedman, see Friedmann, Freidman and Freedman
Friedman Ada (wid Edward), h 1333 Liberty
Friedmann Frank E (Ana), driver, h 438 E Forsyth

CLIFFORD A. PAYNE
Insurance in All Its Branches
MORTGAGE LOANS
Phone 1047 9th Floor Bisbee Bldg.

Friedman Harry (Janie), grocer 121 E St Johns av, S J, h 83 Atlantic blvd, S J
Friedman Herman, confr 801 W Adams, r 717 do
Friedman Kenneth A, artist Enge Bros, r 1333 Liberty
Friedman Laurie F, tchr Springfield Sch, r 1333 Liberty
Friel Raymond N (Sunni Day Preserving Co), r Hotel Kyle
Friend Mae P (wid Merrill), h 1421 Laura
*Friendship Primitive Baptist Church, 848 Acorn
Frier, see also Fryer
*Frier Isaih, messr U S Eng office, h 1631 Van Buren
Frier Norton H (Neolia), car repr, h 512 May
Frierson John T (Harriet), foremn Trueman Fertilizer Co, h 2148 Main
Frierson Manton R (Louise; sec-treas Damon-Frierson Co), h 131 E Ashley
*Frierson Washington (Emma), lab, h 1910 Johnson
Frierson Wm C (Leola), spec agt Am Ry Exp, h 115 E 3d
Fries Karl (Lena), h 1223 E 16th
Fries Samuel (Susan), marble setter, h 1835 8th av
Frieseke Fannie E Mrs (wid A C), h 1803 Ionia
FRIESEKE HARRY (Sophie), Picture Frames 126 Laura, Tel 4866, h 2036 Perry
Frieseke Olive (Mary), slsmn, h 718 W 29th
Frink Anna (wid Harry), r 715 W Monroe
Frink Benita, r 328 E Duval
Frink Carroll C, r 1825 Riverside av

Herndon & Ford Co.
805 Main St. Phone 1919
REAL ESTATE
RENTALS
LOANS
FIRE INSURANCE

BAGGAGE PHONES 112 and 87
WHY YOU SHOULD USE THE JACKSONVILLE BAGGAGE & CAB CO.: Their drays do nothing but haul baggage. For quick service we have men in the baggage room.... We call for your checks free of charge and deliver your trunk. Our dray check is the only check recognized by the Jacksonville Terminal Co. Office, Union Station.

AMERICAN ELECTRIC CO.
FEDERAL ELECTRIC SIGNS
128 E 4th
Tel. 8453

Jones Lumber Co.

"QUALITY and SERVICE"

Frink Carroll H (Corinne), dentist 301 Masonic Temple, h 1825 Riverside av
Frink Charles W (Elsie), slsmn, h 1523 Walnut
Frink Jabey D (Mattie), prop St George Hotel, h do
Frink Lucian F Mrs, h 328 E Duval
*Fripp John (Emma), lab, r 222 Leila
Frisbee Esther, clk State Board of Health, h 931 Lackawanna av
*Frison Henry Rev (Bettie), h 219 Myrtle av
Fritot Alphonse W (Jessie R), div pass agt A C L Ry Co, h 328 Ocean
Fritz Louis (Amie), barber, h 749 W Adams
Frohlech Mike (Mary), car repr, h Benbow nr Bradford pl
Fromberger Cedric, eng, r 104 E 5th
Fromberger May, dom, r 104 E 5th
FROMME HARRY F (Helen), Insurance and Surety Bonds Atlantic Natl Bank Bldg, Tel Bell 6655, h 1515 Forbes, Tel R-1408 (See left center lines and page 34)
Frosen Jules H (Alice; Blue Ribbon Lunch), r 235 E Adams
Frost Geneva K, steno A C L, r 1407 E Adams
Frost Fred H (Annabell), saw filer, h 1407 E Adams
Frost Karl J Rev, supt Seaman's Institute, r Pablo Beach
Frost Katie N (wid Stephen), h 23 W 3d
*Frost Lulu, ldrs, h 719 Jefferson

BROWN BATTERY CO.

222-224 W Adams Phones 888-988

BATTERY SERVICE TO ALL

Six Years of Battery Service in Jacksonville

Frost Mabel, hairdrsr, r 101 E 17th
Frost Mattie P (wid Herbert H), h 1224 Liberty
Frost Pattie P, asst librarian Public Library, r 1224 Liberty
Frost Reta I, steno, r 1407 E Adams
Fruchtman Morris (Laddie), grocer, h 1305 E Church
Fruit Dispatch Co, F N Martin mgr, 1213 Graham bldg
Fruit Growers' Express, F B Parrish genl agt, 358 St James bldg
Fruit Growers' Express Inc, H J Flack agt, 322 St James bldg
Frush Willard E (Bertha B), contr n s Sydney 1 e Perry av, h do
Fryar Evelyn G (wid Simon S), h 30 W Monroe
Fryar Fannie E, violin tchr, r 30 W Monroe
Fryar Joseph, clk, r 216 E Duval
Fryar Lettie, music tchr, r 30 W Monroe
Frye, see also Frey
*Frye George (Hannah), lab, r 1312 Spearing
Fryer, see also Frier
Fryer James, road bldr, r 605 Main
Fryer Mary A (wid Joseph M), r 1051 May
*Fryson Oliver (Catherine), r 309 Myrtle av
Fuchsluger Herman (Edith), clk Hotel Albert, h 129 Market,
Fudge Mamie L, slsldy, r 236 E 3d
Fudger Elizabeth A (wid George), r 236 W 5th
Fudger Wm B (Mary), v-pres Turner & Fudger Co, h 1732 Market
Fudgett Emma (wid Wm), slsldy, r 318 W Union
Fuhrer John (Bethany), carp, h 1451 E Monroe

"DEPENDABLE" Brass, Bronze and Aluminum Castings

PERFECT SERVICE AND QUALITY

THE C. I. CAPPS CO. 1224 Adams St. Telephone Bell 5114

Jacksonville Ship Chandlery Company

SUCCESSORS TO HUSSEY & COPP

The Largest Ship Chandlery Co.
The Largest Sail Makers and Ship Riggers on the South Atlantic Seaboard
239 E. Bay St., Cor. Market St.

Drink Coca Cola in Bottles

J. C. HALSEMA MFG. CO.
LUMBER MANUFACTURERS, WHOLESALE AND RETAIL
WINDOW AND DOOR FRAMES—ROOFING
Mill and Office, 9th, Cor. Ionia Tels.: Bell 306-761

Fuhrman, see also Furman
Fuhrman Percy C (Minnie), plmbr, h 1827 E Union
Fulcher Charles G (Minniebel), acct Gulf Ref Co, h 107 W 19th
Fulcher Joseph H (Olga I), bkpr, h n w cor Oak and Lewis
Fulcher Julian, clk, r 107 W 19th
*Fulford Robert F (Clara), janitor, h 1528 Spearing
Fulghum Ernest A (Mary), chauf, r 332 W Duval
*Fuller Bertha, hairdrsr, h 219 E State
Fuller Brush Co, Jerome C Art mgr, 111 W Adams
*Fuller Catherine, turn rms, h 17 E State
FULLER CHARLES M, Pres Greenleaf & Crosby Co and Pres Tuscaloosa Coal and Land Co, res St Augustine, Fla
Fuller Edward, mach, r 107 Florida av
Fuller Edward W (Jennie), slsmn, h 2900 Oak
Fuller Florence C, r 520 N Stockton
Fuller Hazel, tchr Duval High Sch, r 424 Market
Fuller Jane H Mrs, housekpr New Travelers' Hotel, r do
*Fuller Joseph (Jennie), elev opr, r 810 Newnan
Fuller Joseph W (Lucy), agt National Life Ins Co, h 56th St Johns pk
Fuller Loften E (Mabel), slsmn, h 916 E 14th
Fuller Mabel Mrs, clk S A L Ry, r 20 W Monroe
*Fuller Mary, checker Model Laundry Co, r 8 Lawrence
Fuller Menzo M (Lou), miller, h 345 E Monroe

McCANTS-HALL CO. Ford THE UNIVERSAL CAR **AUTOMOBILES**
Authorized Dealers
Phones 376 and 377 214 East Bay St.

FULLER MILTON A, 1st Vice-Pres Greenleaf & Crosby Co, res St Augustine, Fla
Fuller Mohntzel A, cashr Claude Nolan, r 34 W Ashley
Fuller Perry B (Mabel), trav slsmn, r 20 W Monroe
*Fuller Phillip (Ida), carp, h 640 E 7th
*Fuller Rhoda, lndrs, r 497 Bismarck pl
Fuller Robert (Emma), lab, h 497 Bismarck pl
*Fuller Sophia, lndrs, r 1106 Ionia
Fuller Thomas H (Esther), h 21 W Monroe
*Fuller Warren E (Sallie), lab, h 1003 E 15th
*Fuller Wm (Lacy), lab, h 1029 Houston
Fuller Wm H (Mamie), foremn N Y Laundry, h 2133 Pearl pl
Fuller Wm H (Lillie J), pntr, h 520 Stockton
Fuller Wm L, lab, r 520 Stockton
Fuller W Morris, mach, r Y M C A
*Fullman Silas, r 1492 Illinois
Fulmer Richard A (Ellen), barber, h 1116 Dyal
Fulton Andrew (Gertrude), barber, r 127 W State
*Fulton Annie, cook, r 923 W Beaver
Fulton Bethel, steno Fla Development Board, r 1434 Hubbard
Fulton David E (Lillian B), mech eng, h 216 E Adams
Fulton Ernest L, auto mech, r 1038 E Adams
Fulton George H, metal wkr, r 1038 E Adams
Fulton Lucy A Mrs, h 21 Ocean
*Fulton Mack (Maggie), brklyr, h 506 Tyler
*Fulton Rebecca, h 539 W Union
Fulton Wm R (Carrie), h 1038 E Adams
*Funchess David (Anna), carp, h 2204 McConihe

STRICKLAND & TRAVIS
INSURANCE AND SURETY BONDS
402-406 BISBEE BLDG. PHONE 5231

ELLIS, CURTIS & KOOKER
Rooms 211 to 215 Realty Bldg.
Phone 948
Civil Engineers and Surveyors
Drainage and Highway Sewerage
and Railroad Work Blue Prints

L. C. HENDRYX BUICK SERVICE
S. W. Corner Sixth and Walnut, Rear 336 East Sixth
TELEPHONES
DAY 347 NIGHT 6514
ALL WORK GUARANTEED

INDEPENDENT LAUNDRY CO., Inc. | We are Independent of the Laundry Trust. 1060-1062 Washington St. | PHONE Bell 7200

Funderburk Lawrence R (Reba C), slsmn, h 139 E Monroe
Funderburk Naomi, h 726 W Monroe
Funderburk J Paul, slsmn Porter Judy Fruit Co, r 1526 Market
Funk Benjamin D, dept mgr Covington Co, r Y M C A
Fuoco Joseph (Mary), ice cream peddler, h e s Edgewood av 1 n 19th, M H
Fuqua General (Isabelle), carp, h 2929 Evergreen av
Fuqua James W (Arabella), cabt mkr, h 18th and Evergreen
Fuqua John J, clk, r 2929 Evergreen av
Furbeck Walter, auto mech, r 825 Main
FURCHGOTT LEOPOLD, Pres Kohn-Furchgott Co, res N Y City
FURCHGOTT, See Kohn-Furchgott Co
Furford Annie (wid Deap), r 950 W Ashley
*Furge Edgar, lab, r 554 Cleveland
*Furge Edward (Mary), lab, h 554 Cleveland
*Furgeson Robert, lab, r 341 W Orange
*Furlen Caesar, carp, h 417 Bloxham
Furlong Osgood C (Nina), slsmn Holt Elec Co, h 222 W 18th
*Furlough Edward (Annie), clk P O, h 2120 Davis
*Furlow Mollie, dom, h 805 Florida av
Furman, see also Fuhrman
Furman Barnett (Chonnie), h 143 W 5th
Furman Henry C (Lena), mach, h 1541 E Monroe

BRICK Face, Fire, Building, Common, Texture. Camble & Stockton Co. 327 Laura St. Phone 1522

Furman John W (Helen H), eng, h 1543 E Monroe
Furman Robert W (Maude), slsmn, h 418 Mary, S J
Furnas Lucile, tchr Duval High Sch, r 306 W Church
Fuss J Frank, bkpr Globe Charcoal Co, r 2240 Pearl
Fussell Benjamin F (Zora), clk Am Ry Exp, r 1326 E Adams
Fussell Charles A (Lexie), pntr, h 2d av 4 e Day av
Fussell Richmond H (Edna), driver, h 1116 E Church
Fussell Thomas F, oiler, r 220 Dora
Futch Bessie P, steno New York Life Ins, r 221 W Beaver
Futch Burroughs A (Lillian), spec agt, h Ortega blvd and Doric av, Ortega
Futch C B, prntr, r 2015 Forbes
Futch Ethel, slsldy F W Woolworth Co, r 219 W Monroe
Futch John, r 2240 Pearl
Futch John M (Estelle), garage 615 Spearing, h 1203 E Beaver
FUTCH JOHN A (Blanche C), Vice-Pres and Treas John A Futch Co, Sec and Genl Mgr Rhodes-Futch-Collins Furniture Co, Pres and Treas Metropolitan Realty Co, Sec and Treas Moncrief Realty Co, h 1440 Riverside av, Tel R-1224
Futch John A Co, John A Futch v-pres-treas, phonographs 312 Main
Futch Joseph W, grocer E 24th cor Phoenix av, h do
Futch Llody W, bkpr Cheek-Neal Coffee Co, r 1236 Ionia
Futch Raymond J (Blanche), farmer, h 221 W Beaver
Futch Shuford M, clk, r 221 W Beaver
Futch Stephen D (Fannie M), bkpr Am Bicycle Co, h 1236 Ionia

Medlin-Peacock Buick Co.
Phone 6013 503-5-7 W. Adams St.

ATLANTIC JEWELRY COMPANY
Watches, Clocks, Cut Glass, Silverware
USE AS YOU PAY
S. L. BEIGHLEY, President
W. P. RUSSELL, Secretary-Treasurer
Watch and Jewelry Repairing a Specialty
TELEPHONE 1485
201 BROAD ST., COR. ADAMS

SJOSTROM AUDIT COMPANY (Inc.)
10-14 Baldwin Bldg. Telephone 7281
CONSULTING AUDITORS AND PUBLIC ACCOUNTANTS.
INCOME TAX SPECIALISTS

The Franz Safe and Lock Co.
DIEBOLD FIRE AND BURGLAR-PROOF SAFES,
VAULTS AND SAFE DEPOSIT BOXES
TELEPHONE 868 27 and 29 SOUTH HOGAN ST.

Futch Tony D (Rena B), meats 834 Talleyrand av, h 1843 Swift
Futch Turner B (Daisy), prntr, r 718 E Ashley
Futral Susie Mrs, slsldy Natl Clothing Store, h 16 Dora
Fyfe Azilda, r 1133 E Ashley
Fyfe Charles, clk Cameron & Barkley Co, r 1133 E Adams
Fyfe Edgar S, clk Cameron & Barkley Co, h 1133 E Ashley
Fyfe Maggie Mrs, r 1133 E Ashley
*Gabriel James (Marion), lab, r 1122 Madison
Gabrielle John H (Tola), tchr E Jax Grammar Sch, h 114 Park ter

G

Gabrielle Kenneth R, student, r 114 Park ter
*Gaddis Rebecca, r 920 E 5th
Gaddy Curtis W, branch mgr Federal System of Bakeries, h 229 W Adams
*Gadin Wescott (Lulu), lab, h 512 Weare
*Gadsen Lorenzo, waiter, r 1426½ Davis
*Gadson Abbie, lndrs, r 1629 E Beaver
*Gadson August, lab, r 926 Cedar
*Gadson Ella, h 920 Julia
*Gadson Henry (Marie), blksmith, h 1451 Franklin
*Gadson John, lab, r 749 Oakley
*Gadson Josephine, h 224 E State
*Gadson Mabel, dom, r 920 Julia

WILLIAM KNAUER Real Estate, Loans
BUSINESS OPPORTUNITIES NOTARY PUBLIC
Office: Room 211 Professional Building Phone 1976
Office Hours: 11 a.m. to 1 p.m.: 7 p.m. to 8 p.m.

*Gadson Minnie, r 1451 Franklin
*Gadson Paris (Ella), lab, h 1629 E Beaver
*Gadson Rebecca, r 1669 Swift
*Gadson Samuel (Mattie), lab, h 517½ Bloxham
*Gadson Samuel (Lillie), lab, h 1550 Franklin
*Gadson Wm (Grace), lab, h 1669 Swift
Gaek Joseph, cigar mkr, r 203 Riverside av
*Gaffany Emma, dom, h 544 Magnolia
*Gaffeny Edward (Ella), lab, h 240 Bisbee
*Gaffney George (Angeline), lbr, h 716 Bridier
*Gaffney Henry C (Susan), lab, h 1005 Fairfield
Gage Bessie, steno, r 301 Washington
Gage Claude, candy mkr, r 301 Washington
Gage Ethel, mlnr, r 301 Washington
Gage Eugene G, checker Clyde S S Co, r 301 Washington
Gage George E (Carrie), real est 21 Blum bldg, h 1618 Rosselle
Gage Georgia L (wid Francis M) ,h 301 Washington
Gage Herbert H (Marvin), meats cor King and Forbes, h 2122 Green av
Gage Marion, r 301 Washington
Gage Raymond, musician, r 301 Washington
Gage Raymond W, clk Commodore's Point Term, h 301 Washington
*Gagehon Richard (Lizzie), barber, h 1303 Railroad av
Gaillard, see also Gillard

E. G. Golder
303 MAIN STREET
Plumbing Heating Fire Escapes Electro Nickel Plating
Phones
Office, Bell 6413
Works, Bell 2279

Loans Negotiated
RENTS COLLECTED
PHONE 506

CHAS. W. KINNE
FIRE INSURANCE
REAL ESTATE
1012 Atlantic Nat'l Bank Bldg

PARK HOTEL
208 Hogan; Tel. 2040
Hot and Cold Water
Steam Heat In Every Room

Lewis L. Copeland
OPTOMETRIST and OPTICIAN
122 Laura St. Next Cor. Adams

Gaillard Camille P, bkpr E V Toomer, r 620 Market
Gaillard Eugene McB, clk Fla Natl Bank, r 620 Market
Gaillard Henry F (Rachel), h 618 Market
Gaillard John W (Ellen), mgr Monroe Calculating Machine Co, h 1505 Oak
Gaine Alexander M, asst mgr Howell & Jenks, r 530 Barrs pl
Gainer James M, checker Clyde S S Co, r 3210 St Johns av
Gaines Charles L (Vinnie), v-pres Consolidated Naval Stores Co, h 3, 1405 Herschell
*Gaines Debbie, r 2219 Mars av
*Gaines Fannie, h 2143 Franklin
Gaines Francis J, r 3210 St Johns av
Gaines Isabelle W, tchr, r 3210 St Johns av
Gaines James M (Amelia B), clk, h 3210 St Johns av
*Gaines Jesse (Mamie), lab, h 2100 Myrtle av
Gaines Marion T, editor Metropolis, r 416 Donald
*Gaines Thomas (Lillie), driver, h 1739 W Church
Gaines Travis, swtchmn, r 138 E 9th
*Gaines Vira, dom, r 1527 Cemetery
Gaines Wm J (Pearl J), agt, h Adonis av nr Drew av, M H
*Gainey John, firemn, h 709 W Beaver
*Gainey Kiota, nurse Brewster Hospital
*Gainey Lillie, h 1226 Kings rd
*Gainey Plato, lab, h 1226½ Kings rd
*Gainor Isaac, lab, r 914 Newnan

Carolina Portland Cement Co.
BUILDING MATERIALS OF ALL KINDS
Telephones 4026-2983-5816 1st St. & Railroad Ave.

*Gainor James, lab, r 914 Newnan
*Gainor Nathaniel, lab, r 914 Newnan
*Gainor Rebecca, h 914 Newnan
*Gainor Willie, lab, r 914 Newnan
*Gainous Robert (Alonia), firemn, h 500 S Myrtle av
*Gains Albert, bellmn, r 518 W Ashley
*Gaither George, firemn, h 1712 Liberty
Galan Vidal P, cigar mkr, r 530 E Monroe
Galbraith Ollie, slsldy, r 219 Hendricks av, S J
Gale Christopher D (Cammila), foremn, h 2931 Kings rd
Gale Gladys H, r 199 Thomas
Gale Henry (Alice), h 625 Grape
Gale Louise (wid Emanuel), h 320 Acosta
*Gale Mamie, r 1006 Franklin
Gale Robert, slsmn Jax Baking Co, h R D 6
Gale Robert L (Louise B), slsmn, h e s Iver 1 n Lackawanna av
Gale Wm (Hortense M), car repr, h 199 Thomas
Gale Zelah D (wid Thomas), h 411 W 8th
Galena Signal Oil Co, Henry Newton mgr, 26th and Railroad av
Galie Philip (Chelli), fruits 25 E Bay, r 145 Magnolia av, S J
Galinsky Samuel (Esther), plmbr, r 717 W Adams
Galkin Morris, clk U S Army Shoe Store, r 1015 W Adams
Gallagher Edward J (Anna A), r 1931 Hubbard
Gallagher Edward, engraver V E Jacobs Co, h 17 E Duval
Gallagher John (Elldee), slsmn, h 10 W Orange

DUVAL PLANING MILL CO.
C. G. BUCCI, President
7th St. and Railroad Ave.
Phones 1749 and 8634
Door and Window Frames and Turning

Electroall Battery System
Gas, Oils, Tires, Tubes and Electric Service
Batteries Recharged and Repaired While You Wait
206 EAST FORSYTH ST
NIGHT AND DAY SERVICE
NO EXTRA CHARGE
FREE RENTAL SERVICE ON BATTERIES

HUTCHINSON AUDIT CO.
Auditors and Accountants
Phone Bell 7709
322-354 St. James Bldg.

Established 1904
CHAS. A. BROWN, Jr. Dealer in CITY and COUNTRY REAL ESTATE
30-31 Buckman Building
Let me help to find what you want. Customers' interests carefully safeguarded

Gallagher Louis D, clk Claude Nolan, r 10 W Orange
Gallen Thomas M, steno A C L R R, r 245 Phelps
*Gallen Truty, maid, r 1117½ Julia
*Gallen Wiley, lab, r 1453 Madison
Gallespie, see also Gillespie
Gallespie Robt J (Mamie W), contr, h 1029 May
Gallespie Wm G (Pattie), h 1637 Pearl
Gallie Lillie H Mrs, h 33 E Duval
Galligan Edward H (Margaret), r 509 W Adams
Galloway Annie L (wid James H), h 570 Winter pl
*Galloway Grace, h 150 Johnson
*Galloway John, lab, r 1642 Lee
Galloway John L, inspr A C L, r 230 E Forsyth
*Galloway Lena, cook, r 119 W Orange
*Galloway Lilla, h 1642 Lee
*Galloway P Henry (Annette), baker, r 920 Kings rd
*Galloway Stephen, carp, r 1518 W Church
Gallup Alden R, opr W U Tel Co, r 526½ E Duval
Galphin Alice, cashr The Coffee House, r 430E Adams
Galphin Olive M, steno Eppinger & Russell Co, r 412 E Adams
*Galvan Iren, drsmkr, r 1007 W Ashley
Galvan Michael S (Celia), cigar mkr, h 2, 1028 E Ashley
*Galvan Walter (Blanche), firemn, h 1516 Murdock
*Gamble George, cook, r 729 Davis

J. W. HILL AND COMPANY
REAL ESTATE—LOANS—INSURANCE
603 Florida Natl. Bank Bldg. Telephone 3101

Gamble Harry, clk Fleming, Hamilton, Diver & Fleming, r 959 Riverside av
Gamble James T (Victoria), lab, h 1823 E Union
Gamble John, clk I Morgenstein, r 733 W Church
*Gamble John W, grocer 819 Ionia, h 710 Jessie
*Gamble John W jr (Essie M), meat ctr, h 733 W Church
*Gamble Joseph, lab, r 1324 W Monroe
*Gamble Mary, dom, r 635 Jessie
*Gamble Mildred, lab, h 1330 W Duval
GAMBLE ROBERT (Mary S), Vice-Pres Gamble & Stockton Co, h 1111 Riverside av and Asheville, N C
*Gamble Samuel (Eliza), lab, r 1221 W Duval
Gamble Samuel S (Eleanor), h 423 Marion av, S J
*Gamble Solomon G (Fannie), swtchmn, h 1809 Enterprise
*Gamble Wm (Hattie), lab, h 1314 W Monroe
GAMBLE & STOCKTON CO, Telfair Stockton Pres, Robert Gamble Vice-Pres, C W Dixon Sec-Treas, Brick and Tile Mfrs, 327 Laura, Tel 1522 (See right center lines and page 18)
Game Clifford B (Lizzie L), h 1906 Pearl
*Gammon Florence, steno Welters Foot Powder Co, r 923 Myrtle av
Gammon Julian E (Lamar L), phys 700 Professional bldg, r 859 Riverside av
GAMMON SAMUEL F (Bessie), Asst Postmaster, h 24 E Lomax
Ganahl John A (Mayme; John A Ganahl & Co), h 936 Park

CONSOLIDATED ENGINEERING CO.
Professional Electrical and Mechanical Engineers
Bell Telephone 7477 215-219 EAST BAY ST.

THE CLARK MONUMENT & STONE COMPANY
TWELFTH AND PEARL STREETS
TELEPHONE: BELL 4317-J

JACKSONVILLE NOVELTY WORKS
East 10th Street & Railroad Ave. JACKSONVILLE, FLA.
Store and Office Fixtures, Refrigerators, Odd Sized Doors and Sash, Screenwork, General Woodwork.
Telephone 2888

Purity Ice Cream and Dairy Co.

THE VELVET KIND ICE CREAM U. S. Reg. Pat. Office

Ganahl John A & Co (J A Ganahl), mdse brokers e s Viaduct
*Ganaway Cora, nurse, r 117 W State
*Gander Bessie, r 2226 Evergreen av
Gandy Allie (wid Wm), h 810 E 14th
Gandy Brinkley B (Harriet A), real est, h 1509 (909) Rosselle
Gandy Cornelia, opr Bell Tel Co, r 810 E 14th
Gandy Florence D (wid Columbus A), h 757 W Monroe
Gandy Freda L, phone opr, r 757 W Monroe
Gandy Leonard, clk Clayton-Mitchell Co, r 916 Hogan
Gandy Lillian, clk, r 1509 (909) Rosselle
Gandy Payton O, r 757 W Monroe
Gandy Robert B (Eloise), clk Commodore's Pt Term Co, h 633 N Stockton
Ganey Harry, mech W F Emanuel, r Kings, S J
Gangi James J, driver, r 353 E 8th
Gannon Elwood, tel opr, r 754 W Adams
Gannon Harold J (Lola), state mgr Dixie Tire Sales Co, h 20 W 11th
Gannon Joseph C (Emma), clk B A Murphy, h 49 W 22d
Gannon Margaret E, clk U S Int Revenue, r Lenox Hotel
Gano Wm E, bkpr Baker & Holmes Co, h 220 Phelps
*Gant Alvin (Minnie), butler, h 323 W State
*Gant Otis, presser, r 903 W Church
Ganten Ernest F H, clk State Board of Health, r 722 Cedar

BAKER & HOLMES CO.
Wholesale Grocers and All Kinds of Building Material
Tel. Private Exch. 7816 and 675 Viaduct Street

Ganten Helen H, clk, r 722 Cedar
Ganten Henrieta M, clk W U Tel Co, r 722 Cedar
Ganten Marie W, clk, r 722 Cedar
Ganten Meta (wid John), h 722 Cedar
*Gantling Beatrice, r 1208 Louisiana
*Gantling Dellige N, chef, h 1208 Louisiana
Gantt Fisheries Co, J E Gantt mgr, 39 S Ocean
Gantt James E (Louise), mgr Gantt Fisheries Co, h 817 W Duval
Gantt James E jr, clk Gantt Fisheries Co, r 817 W Duval
*Gantt James W (Lottie), inspr Union Mut Ins Co, h 1429 Florida av
Gantt Louise E Mrs, boarding 817 W Duval, h do
*Gantt Samuel (Anna), brklyr, h 445 E 21st
Gantt Thomas J (Elizabeth), h Lauderdale apts
Gantt Wilbur A, cashr Gantt Fisheries Co, r 817 W Duval
*Ganus Chauncy (Evangeline), lab, h 1355 E 16th
Garabrant Hattie, r 41 W Beaver
Garage Equipment Co (L P Weathers, O T Edwards), 636 W Forsyth
Garard Leonard B (Mildred), city firemn, h 447 May
Garcia Alcibites L (Marie), barber 5 Main, h 2208 Main
Garcia Anna F (wid Felix), h 443 E 4th
*Garcia Augustine (Olivia), cigar mkr, h 438 W Union
Garcia Cigar Co (Domingo Montero), 120 W Bay
*Garcia Donnie, lab, r 1541 Franklin
Garcia Edward V, clos clnr 911 Hogan, r 1223 Walnut

M. A. Bowlin, HOME APPLIANCE STORE
Specialists in GAS & ELECTRIC Labor Saving Household Devices
Phone 6437 218 W. Forsyth St.

Tin Work In All Its Branches
Duval Sheet Metal Works
PAUL CARTER, Propr.
Phone 3487
444 Riverside av.

Hall & Pentland
CERTIFIED PUBLIC ACCOUNTANTS
304 Clark Bldg. Phone Bell 3836

DUVAL MOTOR CO. AUTHORIZED AGENTS FORD CARS
Cor Forsyth and Lee Sts.

Garcia Felix, clk S A L Ry, r 223 W 4th
Garcia Frank G, clk Wilson & Toomer Fertz Co, r 225 W 5th
Garcia Fred, clk, r443 E 4th
Garcia F Ruth, dep clk Circuit Court, r 223 W 4th
Garcia Gabriel, cigar mkr, r 626 W Adams
Garcia George J (Lula), asst supt Sou Life Ins Co, h 122 E 17th
Garcia Georgia, opr Sou Bell Tel & Tel Co, r 1122 E 16th
Garcia Gould, clk, r 225 W 5th
Garcia Henry (Reggie), pkr, h 916 E Duval
Garcia H E Mrs, h 1223 Walnut
*Garcia John, cigar mkr, r 438 W Union
Garcia Oscar, cigar mkr, r 916 E Duval
Garcia Peter (Katherine), cigar mkr, r 426 Ocean
Garcia Philip E (Marie), teller Atlantic Natl Bank, r 1536 Market
Garcia Wm E (Ada), clk H & W B Drew Co, h 516 E 4th
*Garden Emitt, lab, r 1033 W State
*Garden Florabelle, r 1101 Oakley
*Garden James (Alice), lab, r 1726 Jefferson
*Garden Mamie, lndrs, h 840 Van Buren
*Garden Pearl, nurse, r 614 Jefferson
Gardiner Alice M (wid O M), h 141 E 5th
*Gardiner Elias (Corinne H), lab, h n s E 24th nr Phoenix av
Gardiner Helen W, bkpr W U Tel Co, r 332 E Adams

ESTABLISHED 1870 PHONE 6278
J. GUMBINGER COMPANY
OPTOMETRISTS AND OPTICIANS
DR. S. P. HILL
11 LAURA STREET JACKSONVILLE, FLA.

*Gardiner James, stove repr, r 816 Blanche
Gardiner Mattie H Mrs, r 332 E Adams
Gardiner Sarah A Mrs, steno Noble & Sawyer, h 2150 Dancy ter
Gardiner Wm R, clk, r 141 E 5th
Gardiner John F (Minnie S), boat bldr, h 849 College
Gardiner Mattie G Mrs, h 122 E Duval
Gardner Albert J, electn City Elec Lgt Plant, h 12 W Ashley
Gardner Annie, phone opr, r 330 W Union
*Gardner Annie, h 618 Madison
*Gardner Arthur (Mary), lab, h 406 Stonewall
*Gardner Benjamin F, farmer, h W 28th n w cor Stuart
Gardner Clyde L (Virginia M), musician, h 530 Rosselle
Gardner Edward F (Annie M), city firemn, h 315 Forest
Gardner Ephrigm (Margaret), h 917 Dyal
*Gardner Ernest, carp, h 1774 Florida av
*Gardner Ethel, smstrs, h 151 Lee
Gardner Frank A, foremn City Elec Dept, r 210 Phelps
Gardner Freeland B, pres South Atlantic Export Co and sec-treas Suwanne Cypress Co, r 1505 Riverside av
Gardner Gladys, opr Bell Tel Co, r 921 Forest
Gardner Grover C, carp, r 1828 Walnut
Gardner Hardy H, auto mech, r MacDuff av and Enterprise
*Gardner Helen, nurse, r 1224 Florida av
Gardner Helen Mrs, supvr Bell Tel Co, r 816 Hogan
Gardner Henrietta E (wid Homer), r n s W 34th nr Brentwood av

BLALOCK, YOUR TAILOR
HATTER and CLOTHIER. Always pleased to serve you
210 W. FORSYTH PHONE 1311

B. E. HARDACRE COMPANY Surety Bonds
We Write All Forms of Bonds
PHONES 6535-6536
ROOMS 314-315-16 DUVAL BLDG.

J. H. CHAMBERS NOVELTY WORKS
DOOR AND WINDOW FRAMES, SCREEN DOORS AND WINDOWS
Phone 3152. Plant and Office 8th st Betw Laura and Silver

BUY JAX BISCUITS
JACKSONVILLE CRACKER WORKS PHONES 1751-1667

*Gardner Henry, h Moncrief rd nw cor W 21st
*Gardner Henry, chauf, r 1224 Florida av
Gardner Ida J Mrs, h 1828 Walnut
Gardner James W (Leeteen), farmer, h Niagara cor Lowell av
Gardner John (Winifred), auto mech, h 8, 425 W Duval
*Gardner John E (Cora), chauf, h 328 E Beaver
Gardner John E, inspr, r 133 E Church
*Gardner John W (Gerlieve), cigar mkr, h 2215 Venus av
*Gardner Joseph, lab, r 3 Richard
*Gardner Joseph (Margaret), porter, h 403 Spruce
Gardner Joseph E, mech, r 917 Dyal
Gardner Joseph S, bkpr U S Trust Co, h 329 E 3d
Gardner Joseph S jr, clk, r 329 E 3d
Gardner J Harry (Katherine), dep collr U S Int Revenue, r 3235 St Johns av
*Gardner King (Janie), lab, h n s E 24th nr Phoenix av
*Gardner Laura, h 2238 Venus av
*Gardner Louis B (Celia), firemn, h 1224 Florida av
*Gardner Louis J (Mary), lab, h 1003 E 5th
*Gardner Lucius, porter, r 403 Spearing
*Gardner Luther, lab, r 1003 E 5th
Gardner Malcolm I, clk Wilson & Toomer Fertz Co, r 530 Rosselle
Gardner Margaret, slsldy S H Kress & Co, r 917 Dyal
Gardner Mary (wid Charles), h 530 Rosselle

Adams, Evans & Co. Engineers and General Contractors
Paving, Road Building, Waterworks and Sewer Construction
ATLANTIC NATIONAL BANK BUILDING

Gardner Mary D, steno, r 122 E Duval
*Gardner Minnie, prntr, r 1774 Florida av
*Gardner Mollie, cook, h 841 Lafayette
Gardner Nettie, steno, h 2150 Dancy ter
Gardner Park T, clk G W Crabtree, r 329 E 3d
Gardner Rhetta L, slsldy, r 1828 Walnut
Gardner Robert L (Dora), farmer, h 1601 Rosselle
Gardner Rosa (wid Wm), cigar lobby Dyal-Upchurch bldg, h 1919 Hubbard
Gardner Thomas McC (Helen; Richmond Trading Co), h 1451 Rosselle
Gardner Walter A (Etta L), electr, h 441 E 4th
Gardner Walter E (Emma), asst sec Southern Pine Association, h 1917 Boulevard
*Gardner Wm, sailor, h 1725 Cemetery
Gardner Wm A (Blanche), exp msngr, h 917 Dyal
*Gardon Norman (Carrie), lab, r 1560 Enterprise
*Garfield Arthur, elev opr, r 926 Cedar
*Garfield James (Annie), cook, h 926 Cedar
*Garham Robert, lab, r 1721½ Davis
Garland Andrew G, slsmn, r 612 Market
Garland Thomas E (Annie V), farmer, h Adams rd nr McDuff av
*Garlins Thomas L, wtchmn, h 346 E Union
*Garner Catherine, r 816 Palm
Garner Catherine E (wid Charles), h 11, 1251 Riverside av
Garner Margaret L, nurse 802 River, r do

CUMMER LUMBER CO.
MANUFACTURERS CYPRESS LUMBER and CRATE MATERIAL
Office 453 St. James Bldg.

W. E. LAW & CO. BUILDING MATERIALS
WHOLESALE ONLY 401-403 HILL BLDG PHONE 6915

RENT A NEW FORD and DRIVE IT YOURSELF
THE FORDIT CO.
804 Laura St. Phone 1171

Certain-Thyson Milk Co.
MILK CREAM BUTTER
Cor. W. Forsyth and Myrtle Ave. Phone 8611

*Garner Mollie, h 1239 Davis
Garner Roy E, r 20 S Goodwin
Garnett A B, clk A C L, r 347 W Ashley
*Garnett Arthur (Mamie), lab, r 1126 Albert
*Garnett Gussie, lab, r 1449 Weare
Garnett James W (Valera), carp, r 834 E Church
*Garnett Reuben, lndrs, h 527 Charles
Garr Alma M Mrs, h 3, 16 E Church
Garren Robert (Lena), clk Moses Feldman, h 619 Hogan
Garrett A Maxwell (Edyth L), bkpr, h 2137 Hubbard
*Garrett Benjamin (Bessie), chauf, h 1212 W Monroe
Garrett Emma E (wid Marshall), h 526 Newnan
Garrett Esther (wid G W), h 1402 Myrtle av
*Garrett Everett (Isabelle), lab, h 1117 Grant
*Garrett Fait, lab, r 648 Bloxham
Garrett Gifford (Gussie), h 1207 Market
*Garrett Henry (Janie), lab, h 903 Clay
Garrett Horatio B (Sallie D), h 2418 Riverside av
Garrett Howard S (Stella), prntr, h 9 W Church
Garrett Jeffries, chemist Groover-Stewart Drug Co, 1937 St Johns av
Garrett Lee F, r 1404 Myrtle av
Garrett Marie, r 518 Georgia
Garrett Mary R, chf clk Met Life Ins Co, r 526 Newnan
Garrett Ollie, tchr E Jax Grammar Sch, r 627 Market

HARRY F. FROMME
INSURANCE
Atlantic National Bank Bldg. Phone 6655
CASUALTY
FIRE
LIVE STOCK
SURETY

Garrett Obediah B (Hattie), sales stables 1306 Myrtle av, h 1302 do
Garrett Owen K (Lula), stock dlr, h 1404 Myrtle av
Garrett Printing Co The (E A Moore, L M Renna), 25 Mutual Life bldg
GARRETT WM E (Willie), Propr and Mgr Hotel DeSoto Opposite Jacksonville Terminal, Tel 1037-1038, h do
Garrison Jean Mrs, h 735 E Ashley
Garrison Jewell A, musician (wid Levi B), r 1642 Clark
Garrison Julia (wid Levi), r 621 Rosselle
Garrison Lloyd, switchmn, r 312 W 8th
Garrison Pearl, r 621 Rosselle
Garrison Rosa M, h 1821 Hubbard
Garrison Wm, eng, h 621 Rosselle
Garrison Wm L, switchmn, r 434 E Forsyth
Garst Anna (wid Hamlin), r Matthew Coleman
Garst Mabel V, steno, r Matthew Coleman
Garst Ruth R, steno American Trust Co, r Matthew Coleman
Garthaus Walter S (Catherine), collr Hudson Clo Co, h 112 E 6th
Gartley Eugene J, slsmn Gill & Mulholland, r 420 W Beaver
*Garven Wm (Maggie), grocer, h 610 Eagle
Garvey Joseph C, inspr, r 436 E Duval
Garvie Alexander (Mary), wtchmn, h 530 Barrs
Garvie Alexander jr, waiter, r 530 Barrs
*Garvin A Lee (Willie), barber 14 Lee, h 430 Park

THE DENBY SEED COMPANY
Tested and Quality Seeds. All Seeds and Plants in Season.
Poultry Feed, Supplies and Remedies. Tel. 2813. 125 E. Bay St.

FRENCH MIRROR PLATE GLASS CO. GLASS ALL KINDS FOR BUILDING PURPOSES
533-535-537 E. Bay St. TEL. Bell 1572 MIRRORS, SILVERING, RESILVERING

Wilson, Otwell & Cone, Inc.
ENTERPRISE and STOCKTON STS. PHONE 601
Boxes, Crates, Barrels, Cross Arms
LUMBER

Union Furniture Co.
702-710 FLORIDA AVENUE
PHONE 3104

*Garvin Edward L (Lillie), lab, h 1409 Albert
*Garvin Frank X (Annie), waiter, h 104 E Union
*Garvin George (Josephine), carp, r 928 Cedar
*Garvin Harry, porter, r 1031 Nooney
Garvin John D, clk New Travelers Hotel, r do
*Garvin Pearl, dom, h 818 Lafayette
*Garvin Peter, chauf B H.Chadwick Furn Co
*Garvin Richard, lab, r 1224½ Madison
Garvin Thomas B (Rena), slsmn, h 523 W 18th
*Garvin Wm (Maggie), meats 1301 Jefferson, h 610 Eagle
*Gary Clara, lndrs, h 433 W State
Gary Claude W (Celia; Gary's Pharmacy), h 106 Bayard pl
*Gary Cornellia (Effie), bellmn, h 1108 W Church
*Gary Ella, r 928 Forest
*Gary Hattie, h 1022 W State
*Gary Jannie, cook, r 1116 Julia
Gary John H (Elizabeth), clk Bacon Motors Co, h Apache av Ortega
*Gary Julius, lab, h 1014 Griggin av
*Gary Mandie, r 1021 Caroline
*Gary Philip, pdlr, r 1014 Griffin av
*Gary Sydney, bellman, r 433 W State
*Gary Wm T (Mamie), lab, h 924 Pippin
Garys Pharmacy (C W Garry, H W Heim), 200 Hogan
*Gaskin John, lab, r 311 W Orange

PORTRAIT AND COMMERCIAL PHOTOGRAPHY
THE WOODWARD STUDIO, INC.
"Where Your Heart is, Your Photograph Ought to be"
Phone 2211 Twenty-One West Adams Street

*Gaskin Samuel, barber 1136 W Adams, r do
Gaskins Algairon S (Inez), elec contr 1323 E Duval, h do
*Gaskins Josephine, r 1136 W Adams
*Gaskins Lucille, r 1058 W Union
Gaskins Palemon H, investments 1207 Graham bldg, r Seminole Club
GASKINS PERSE L (Gaskins & Jackson), Attorneys-at-Law 906 Bisbee bldg, Tel 61, r 1352 Laura, Tel 6966
Gaskins & Jackson (P L Gaskins, Wm K Jackson), attys 906-10 Bisbee bldg, Tel 61
Gason Elias (Fadwa; Zahra Grocery Co), h 123 Home
Gasque Wm H (Bessie P), clothes clnr, h s s St Johns av 2 w of Lake Shore dr St Johns pk
Gasque Wm S (Estelle), meat ctr Elbert Parrish, h 828 Park
Gass Jacob M (Nell D), clk Biltmore Bakery, h 237 E Ashley
Gass Nell D Mrs (Biltmore Bakery), h 237 E Ashley
Gassey Wm M (Arlene), trav slsmn, h 55 E 19th
*Gassoway Cora, nurse City Health Dept, h 117 W State
Gaston David L (Lorena), auto mech, h 532 E Duval
Gaston David L Mrs, steno Starr Piano Co, r 532 E Duval
Gasz John (Teressa), car rpr, h Enterprise cor St Clair
Gately Martin F (Mamie A), h 1257 Hubbard
*Gates Arthur J (Nancy B), lab, h 1324 Illinois
*Gates Arthur J jr, lab, r 1324 Illinois
Gates Asa J, r 581 Spencer
*Gates Charles W, lab, h 312 Claude
Gates George P, sales mgr Claude Nolan, h 1739 Walnut

McCARTHY & LEU
WHOLESALE AND RETAIL DEALERS IN HARDWARE AND MILL SUPPLIES
105 JULIA, COR. FORSYTH TELEPHONE 8113

H. C. WELLER CO. 1208 Graham Bldg. Jacksonville, Fla.
RELAYING RAILS, RAILWAY AND CONTRACTORS' EQUIPMENT

N. D. Suttles & Co.
Real Estate, Loans, Insurance
212 W. Forsyth St. Bell Phone 5131

TELFAIR, STOCKTON & CO.
REAL ESTATE—MORTGAGES—INSURANCE
CORNER LAURA and DUVAL STS. PHONES 82 and 83

PHONE 4843

Gates John, marker Standard Oil Co
Gates Lewis O (Agnes), ydmstr, h 581 Spencer
Gates Lumber Co Inc, R H Gates pres, J G Lewis v-pres, G P Robinson sec-treas, 806-7 Graham bldg
*Gates Richard, waiter, r 337 W Orange
Gates Robert H (Annie L), pres Gates Lumber Co, h 42 E 7th
*Gates Wm P, lab, r 312 Claude
*Gatewood Charles, lab, r 1135 Madison
*Gatewood Hannah, dom, r 1135 Madison
*Gatewood Jesse (Dolly), lab, h 1135 Madison
*Gather Katie, h 819 Kings rd
*Gathers Anna, h 508½ Bismarck pl
*Gathers James, clk Ashley St Drug Store, r 701 W Church
*Gathers Josh, lab A C L R R, r Jefferson la
*Gathers Walter, messr, r 701 W Church
*Gathers Wm (Maggie), lab, h 1521 Albert
Gathof Mary (wid George), r 28 W 7th
Gatlin Benjamin (Pearl), lab, h 1910 Steele
Gatlin Ernest A (Della), carp, h 142 3d av
Gatlin Gladys, slsldy S H Kress & Co, r 142 E 3d
Gatlin Grover C (Mamie D), drugs 345 E Bay, h 49 E 5th
Gatlin Jeff, pharm G C Gatlin, r 49 E Bay
Gatlin John (Annie D), car repr, h 104 Cherokee
Gatlin Martha E, tel opr, r 1851 Rosselle
Gatlin Vivian (Rosa), pntr, h s s 2d av nr MacDuff av

See Us for Business Opportunities
INTERSTATE EXCHANGE COMPANY
Business Brokers, Real Estate, Rentals, Loans, Exchanges Negotiated on Real Estate or Personal Property anywhere in the U. S.
221 DUVAL BUILDING PHONE 4143

Gatlin Wava, r 104 Cherokee
GATLIN WM A (Claire A; H C Hare Co), General Insurance Ground Floor Realty Bldg 135 E Forsyth, Tels 6405 and 6406, h Arden, Tel R-3033
Gatlin Wm H (Annie), meats 1248 W Adams, h 719 Cedar
Gatlin Wm W (Fannie E), pntr, h 1851 Rosselle
*Gaston Charles (Annie), lab, h 1541 Cleveland
*Gaston Frank, vulcanizer, r 156 Belleview la
*Gaston Lelia, dom, h 222 W State
*Gaston Wash (Mary), stevedore, h 1664a Florida av
Gattino Louis (Mary), barber 217 W Bay, h 1430 E Duval
Gattuso Francis J (Pencie O), lino opr, h 543 Landon
Gattwals Wm O (Margaret), prntr, h 809 Farragut pl, S J
*Gatwell Janie, maid Magnolia Hotel, r do
*Gatzen Mary, h 3 Oakley st la
Gaughn Mary E, dresmkr 51 U S Trust bldg r 131 E Adams
Gaul Joseph M, clk, r 823 E Ashley
Gaul Michael J, clk A C L, h 823 E Ashley
Gaulden Le Seur (Grace W), attorney 1009 Bisbee bldg, h 1717 Oak
Gaulding B James (Ethel), mech, h 843 Dellwood av
Gaulding Carrie E (wid Charles L), h 310 Lackawanna av
Gaulding Edwin N (Florrie L), purch agt Turner & Fudger Co, h 222 E 8th
Gaulding Herbert F (Jessie), agt Cloverleaf Life & Casualty Ins Co, h 152 Brisben
Gaule Thomas J (Katherine), h 823 E Ashley

P. J. DOUGHERTY ROOFING of All Kinds
Roof Repairing My Specialty
ABSOLUTE SATISFACTION GUARANTEED
1822 WAMBOLDT ST. PHONE 1622

Southern Art Glass Co. LEADED AND ART GLASS MANUFACTURERS
850-858 Florida Ave. Bell Phone 203

Drink GOOD HOPE MINERAL WATER

PLUMBING HEATING | R. L. Slauter
131 E. FORSYTH ST.
Phone 2773 Res. R-1922

Gauntt Edward C, restr 9 Lee, r Westmoreland Hotel
Gause Fannie Mrs, r 522 W Adams
Gause Henry (Evelyn), carp, h 3917 Laura
Gause Horace (Mamie), carp, h 3917 Laura
Gause Wm V (Mary), tailor, h 831 E Duval
Gavallos Nicholas, waiter, r 1121 W Adams
Gavan Frank J (Margaret), bkpr Goffin Foundry Wks, h 32 W Monroe
*Gavin Roberta, h 1551 E Church
Gavin Wm D (Stella V), barber, h 2, 3d fl 111 E Forsyth
*Gay Alice, cook, r 1247 W Bay
*Gay Anna, lndrs, h 902 Griffin av
Gay Belva, r 2216 Perry
Gay Bena, dressmkr 829 E Duval, r do
*Gay Clarence, waiter, r 1130 Cedar
*Gay Daisy, dom, r 758 W Union
Gay George, carp, r 2 Florence
Gay G David (Callie E; E G Phinney Co), h 2728 Riverside av
*Gay John, lab, r 308 Leila
Gay John H (Lucile), pres Dozier & Gay Paint Co, h 1733 Post
*Gay Lillian, maid, r 9 Griffin av
Gay Louis M, student, r 2208 Phoenix av
Gay Mariam F (wid Frank), h 829 E Duval
Gay Martha (wid Wm), r 1214 E 12th

BONDS FOR INVESTMENT
All Listed Securities Can Be Bought on Our 20-Pay Plan
The L. K. Riley Co., Inc., 40 Buckman Bldg. Phone 40

Gay Mary V (wid D B), r 1842 Walnut
*Gay Roscoe (Estelle), lab, h 2153 Venus av
Gay Thomas (Elizabeth), carp, h 2 Florence
Gay Thomas J (Jane E), lab S A L R R, h 112 King
Gaylard Fred J, car repr, h 1118 Osceola
Gayle Gladys H, r 199 Thomas
Gayle L C, clk Liggett's Drug Store, h Y M C A
Gayle Wm M (Hortense M), pntr, h 199 Thomas
Gaylord Frederick J (Ethel), eng, h 1118 Osceola
*Gaymon John (Annie), lab, h 1234 Oakley
*Gaymon Lula, r 1067 E 3d
Gayner Nathan, porter, h 914 Newnan
Gaynor Claude E (Graino), mgr Gaynor Iron Wks, h 407 E 16th
*Gaynor James, pntr, r 914 Newnan
*Gaynor Mansfield (Edna), lab, h 620 Bridier
*Gaynor Mary, h 1454 Madison
*Gaynor Maude, dom, r 829 E Union
Gaynor May M (wid John E), r 407 E 16th
*Gaynor Nicodemus, lab, h 1682 Madison
Geary Earl A, coll dept Atlantic Natl Bank, h Ortega
Gebert Wilhelmine, tchr Duval High Sch, r 411 E Monroe
Gebhardt Rose L Mrs, steno W H Adams, h 19 E Monroe
*Geddes Estelle, maid, r 614 Davis
*Geddes Martha, h 765 W Church
*Geddis Edward (Bertha), lab, h s s Talleyrand av nr limits
Gee Geo L, steno A Morris & Co r 1946 Pearl

FOR AUTO AMBULANCE Call Phone 6713

R. R. Rosborough
Telephone me today lest you forget
PHONES 8190-8191
303-4-5 Dyal-Upchurch Bldg.
General Insurance
Leading Companies
Maximum Protection
Minimum Cost

JOAN
Importers and Designers of High Class Millinery
The Paris Shop of Florida, 205 Hogan St, Tel. 1222

"KEEP MOVING!"
Call Phone 6470
SUDDATH MOVING AND STORAGE CO.
Household Goods Moved, Stored, Packed, Shipped
Reasonable Prices Excellent Service
OFFICE and WAREHOUSE, 626 WASHINGTON ST.

Gee Foreman (Saletta), h 1946 Pearl
*Gee Harold, lab, r 1211 Louisiana
Gee John H (Virginia A), slsmn, h 1946 Pearl
Gee John H jr (Maude), cashr, h 1946 Pearl
Gee Lallie L, dept mgr, r 1946 Pearl
Gee Paul A (Emily L), slsmn, r 2012 Main
Gee Saleeta Mrs, steno Fla Abstract & Title Ins Co, h 1946 Pearl
Geer Benjamin O (Dulcie), h 2, 119 Newnan
Geer Forrest F (Alma), marine eng, h 210 E 7th
Geer Frederick (Lucile), h 114 Catherine, S J
*Geer Joseph, lab, r 505 Cleveland
Geffcken Warren L (Kara), slsmn Cons Gro Co, h 1043 May
GEFFREY ERNEST F, Mgr French Mirror Plate Glass Co, h 525 E Bay
Geffrey George B Mrs, h 304 W Beaver
Gehm Homer F (Sarah), r 2020 Market
Geiger Anna W, bkpr Flynn-Harris-Bullard Co, r 1947 Herschell
Geiger Basco (Ethel), flgmn, r 1920 Silver
Geiger Catherine, steno, r 38 W 2d
Geiger Clara (wid Henry P), h 1649 Boulevard
Geiger Clara (wid Austin A), h 911 W Duval
Geiger Edith, r 50 Burwell
*Geiger Edward (Rebecca), lab, h 2345 Illinois

SAMUEL C. TAYLOR CO., Inc.
RENTAL AGENTS
REAL ESTATE—INSURANCE—LOANS
PHONE 1773 10 OCEAN ST.

Geiger Eli M, r 117 E St Johns av, S J
Geiger Eliot B, r 124 Drew
Geiger Ellen (wid John F), h 127 E 10th
Geiger Flossie Mrs, cigar mkr, r 1303 E Forsyth
Geiger Frank, r 50 Burwell
Geiger Granville A, mgr N Y Laundry, r 435a E 1st
*Geiger Herbert (Nettie), pntr, h 1636 Spearing
*Geiger Hilyard (Dora O), lab, h 639 W State
*Geiger Jasper, tailor 1670 Evergreen av, r 1606 Spearing
*Geiger John, lab, h 216 Greeley
Geiger John A (Axie C), mtrmn, r 15 Dora
Geiger John S (Agnes), justice of the peace 501 MacDuff av, h 50 Burwell
Geiger Laura (wid Jasper S), r 506 E Monroe
Geiger Lena, slsldy McGriff-Newman Co, r 38 W 2d
Geiger Leonard E, clo clnr, r 310 Graddock
Geiger Mary L, r 506 E Monroe
Geiger Maude F, r 127 E 10th
Geiger Myrtle B, clk, r 107 E 8th
Geiger Ruford P (Allifaire), h 117 E St Johns av, S J
*Geiger Sophie, r 1606 Spearing
Geiger Stonewall, dairymn, r 310 Graddock
Geiger Wm I (Minnie), mech, h 834 Rosselle
Geller David (Dora), office mgr Cohen Bros, h 2030 Main
Gellespie Julia M (wid G B), r 630 N Stockton
Gem Jewelry Shop, L G Pfleger propr, 116 Hogan
*Gemerette Wm L (Lillian B), inspr, h 2009 Davis

CHAS. H. MEREDITH
Tel. 3715 809 East Bay St.
PLUMBING, HEATING, ROOFING AND TINNING

THE LETTER SHOP
THE MULTIGRAPHING OFFICE OF FLORIDA
PHONE 1626
12 U. S. TRUST BLDG.

ZENZER IRON WORKS
Blacksmith, Machine and Boiler Shop
Prompt Attention Given Rush Orders
J M ZENZER Prop
911 E Bay St. Phone 6103

Robinson Motors Co.
PIERCE ARROW and LINCOLN MOTOR CARS AND TRUCKS
908-910 MAIN ST.
TEL. 6927

*Gemon Hubert N Rev (Helier), h 1524 E Duval
GENERAL ACCIDENT ASSURANCE CORPORATION OF PERTH, SCOTLAND, Neill Corley Agt, 7 W Forsyth (See back bone and page 32)
GENERAL ACCIDENT ASSURANCE CORPORATION LTD OF PHILA PA, Brash-Fendig Co Agts, 2d Fl Buckman Bldg (See adv on map)
GENERAL ELECTRIC CO, G C Henry Mgr, Electrical Apparatus and Supplies 1214-15-16 Graham Bldg
*General Mary, cook, h 804 Darwin
General Supply Co (W L Roberts, E B M Croxton), genl mdse 17 Herkimer bldg
Geneva Hotel, A Berry Simmons mgr, 329 W Forsyth
Genho George A, grocer 201 Myrtle av, h do
Genntison Angela, slsldy, r 120 E 8th
Genntison Frances, clk, r 120 E 8th
Genntison Myrtice (wid Nocholas) h 120 E 8th
Genovar Frank D (Leila), physical director, h 2245 Post
*Genry Lottie, lndrs, r 624 Caroline
Gentaise Nicholas (Rosa), grocer 435 W State, h do
Gentry Carrie G (wid Joseph O), h 915 E Church
Gentry Charles R, waiter, r 332 W Duval
Gentry Sydney, clk Postal Tel Co, r 915 E Church
Geoghagan Charles R (Aletha), carp, h s s Magnolia av nr Waring

W. M. McCRORY CO. General Insurance Surety Bonds
56 W. Bay St. Tels. 3195-6-7

Geoghagan Wm J (Lillie), carp, h e s Waring nr Magnolia av
George Albert (Esther), grocer 638 Palm, h 597 do
George Belle (wid Jack), h 12 W State
*George David, barber 1017 Davis, r do
George Dewitt, clk J G Christopher Co, r 1335 Main
George Edgar J, ticket agt, r 12 W State
George Edward, auto washing 1715 Main, r 2913 Main
George Ellen J Mrs, dom, r 316 E 4th
George Emma C (wid John W), h 2149 Dancy ter
George Euna (wid J C), r 1831 Silver
George Fleming J (Z), grocer 1137 Ionia, h do
George Habib, clk 317 Broad
George James (George & Kassam), r 727 Florida av
*George James (Lena), lab, h 1114 Albert
George John D (Jula), eng, r 423 E 6th
George Joseph (Adelle), grocer 403 Forest, h 518½ Riverside av
George Julia E, r 725 W Adams
George Kalil (Zerkey; Mackoul & George), grocer 329 Broad, h 327 do
*George Larra, lab, r 1408 W Duval
George Vera Mrs, steno U S Tire Co, r 316 E 4th
George Wm (Nellie), flgmn, r 2325 Woodstock
*George Wm (Ulisha), lab, h 1118 Albert
Geoge Wm A (Eula), Master mech, h 1025 Perry
George Wm T, mach, r 12 W State

H. I. SIRMANS, President WILLIAM McCARREL, Sec. and Treas.
FLORIDA PROTECTIVE ASSOCIATION
CRIMINAL AND CIVIL INVESTIGATIONS
Phone 4068 Offices 302-304 Hill Bldg. Night Phone 7098-J

666 E. BAY ST. Coal
Logan Coal & Supply Co.
Coal Telephones 3837, 3838

JACKSONVILLE CONCRETE PRODUCTS CO.
530 RIVERSIDE AVE. FRED C. HEDRICK, Manager PHONE 678
BLOCKS AND BUILDING UNITS TILE SIDEWALKS CONCRETE PAVEMENTS

PHONE 1215 **Jacksonville Furniture Co.**
835 W. Adams Street

George & Kassam (James George, Felix Kassam), grocer 727 Florida av
Georges Marty M (Saidee), mgr Atlantic Tire Service Inc, h Apollo and Drew av, M H
GEORGIA CASUALTY CO OF MACON GA, Strickland & Travis Genl Agts 402-406 Bisbee Bldg, Tel 5231 (See left bottom lines and page 36)
GEORGIA FIRE UNDERWRITERS OF THE ROYAL INSURANCE CO, W M McCrory Co Agts, 56 W Bay (See right center lines and page 35)
Georgia-Florida Pine Co, T M Griffin pres, J W Pearson sec, whol lmbr 609 Bisbee bldg
Georgia-Florida Saw Mill Assn, E C Harrell sec, 805 Graham bldg
Georgia Railroad, Mark H Lillard coml agt, 310 Bisbee bldg
Georgia Southern & Florida Railway Freight Office, G H White agt, 621 E Bay
GEORGIA SUPPLY CO, T J Peterson Mgr, Mill Supplies and Machinery, 821 E Bay, Tels 2147 and 4579
Georgia & Florida Railway, L E Thorpe coml agt, 217 Realty bldg
Gephart Ersie H (Sarah), pntr, h Wisconsin av and Reed av, S J
Gerakis Wm (Constantinos & Gerakis), r 909 Laura

CLIFFORD A. PAYNE
Insurance in All Its Branches
MORTGAGE LOANS
Phone 1047 9th Floor Bisbee Bldg.

Gerald Construction Co (Frederick C Gerald), 54 Mutual Life bldg
Gerald Frederick C (Gerald Construction Co), res Green Cove Springs, Fla
Gerard, see also Girard
Gerard Harold, r 717 Laura
Gerbert Harry (Rachel), shoes 331 W Bay, h 1460 Laura
GERBRICH WM D (Nora L), Builder, Conservative Estimates Furnished 45-47 U S Trust Bldg, Tel 882 (See adv on map)
Gercken Wm D (Addie L), clk John Mangel, h 1511 Evergreen av
Gergrant Paul (Viola), cond, r 325 W 9th
Gerhardt Wm J (Anna), cond, h 50 W 23d
***Gerideau Louise, furn rms, h 1156 Odessa**
Geringswald Carl (Eugenia), dept mgr Cooney-Eckstein Co, h 1914 Liberty
GERMAIN CO THE, E E Shaver Mgr, Lumber, Timber and Ties 1008-1010 Graham Bldg, Tels 7310-7311
***German David (Mamie), baker, h 627 W State**
Gerould Herman L (Lena), carp, h 325 W 9th
GEROW DANIEL T, Collector U S Internal Revenue, h 769 May
Gerrish Anna E (wid E Wood), h 1330 Laura
Gerrish Arthur H (Blanche), mech, h 2740 Pearl
Gerrish Richard (Pauline), ins agt, r 1330 Laura
Gerrits Edward (Fleming & Gerrits), 548 E Union
Gerror Herbert C (Agnes), inspr, r 223 E Ashley

BAGGAGE PHONES 112 and 87
WHY YOU SHOULD USE THE JACKSONVILLE BAGGAGE & CAB CO.: Their drays do nothing but haul baggage. For quick service we have men in the baggage room. We call for your checks free of charge and deliver your trunk. Our dray check is the only check recognized by the Jacksonville Terminal Co. Office, Union Station.

AMERICAN ELECTRIC CO.
FEDERAL ELECTRIC SIGNS
128 E 4th
Tel. 8453

Herndon & Ford Co.
805 Main St. Phone 1919
REAL ESTATE
RENTALS
LOANS
FIRE INSURANCE

Jones Lumber Co.

"QUALITY and SERVICE"

Jacksonville Ship Chandlery Company

The Largest Ship Chandlery Co.
The Largest Sail Makers and Ship Riggers on the South Atlantic Seaboard
239 E. Bay St., Cor. Market St.

SUCCESSORS TO HUSSEY & COPP

Gerdsdorf George R (Laura), druggist, h 133 E Adams
Gertner Amy, r 1828 Dellwood av
Gertner Ernest (Theresa), cabt mkr, h 1828 Dellwood av
Gertner Ernest R, slsmn Kingan Co, r 1828 Dellwood av
Gertner Frank, clk, r 1828 Dellwood av
Gertner Harold R, clk L P Champion, r 1828 Dellwood av
Gertner Jane, r 1828 Dellwood av
*Geter George, lab, h 1236 W State
*Geter Jacob, farmer, h Moncrief av s w cor W 20th
*Geter John (Mary), cook, h 215 North
*Geter Wm J (Alice P), pres Peoples Shoe Store The, h 425 Broad
*Geter & Baker (J M Washington, J M Baker), undtkrs 628 W Adams
*Gethers Benjamin (Carrie), lab, h 1006 Forest
*Gethers John, firemn, r 1112 Julia
*Gethers John, lab, r 511 Goodwin
*Getson Samuel, lab, r 904 Johnson
*Getters Wm, lab, r 765 W Church
*Gettson Maude, waitress, r 329 W State
Geurwelzh Nathan, r 532 Clara ter
Ghelerter Morris (Rose; Mendelson Printing Co), h 242 Schofield
*Ghent Henry, h 908 E Union

Drink

Coca

Cola

in

Bottles

BROWN BATTERY CO.

222-224 W Adams Phones 888-988

BATTERY SERVICE TO ALL

Six Years of Battery Service in Jacksonville

Ghito Harry T (Nettie), sales stable 3319 Main, h 3315 do
Ghiotto Santo (Rosa), grocer 1644 E 21st, h do
Gibb Wm, clk Clyde S S Co, r 240 E 7th
Gibbens Florence A (wid Charles), r 30 Lackawanna av
Gibbon Bessie A, student, r 125 Palmetto av, S J
Gibbon Edward M (Kate B; Gibbon & Son), h 125 Palmetto, S J
Gibbon Richard E (Gibbon & Son), r 125 Palmetto, S J
Gibbon & Son (E M and R E Gibbon), garage 701 Hendricks av, S J
Gibbons Cromwell (Bertha; Gibbons & McGarry), h 1526 Riverside av
Gibbons Ernestine G, steno, r 118 E Duval
Gibbons Florence Mrs, cashr, r 132 King
Gibbons Patrick jr (Rogers-Morgan Co), r 327 W 5th
Gibbons Wm W, r 434 W Church
GIBBONS & McGARRY (Cromwell Gibbons, Paul D McGarry), Attorneys-at-Law, 104-105-107 Graham Bldg, Tel 783
*Gibbs A T (Whites' Baking Co), r 505 Broad
*Gibbs Alvin T (Hannah), cigar mkr, h 810 Cedar
*Gibbs Christopher (Addie), lab, h 227 Stuart
*Gibbs Dennis, lab, h w s Moncrief 7 n W 29th
*Gibbs Dixie, tailor 48 Acorn, r 1713 Morgan
Gibbs Earle P (Jessie L), clk P O, h 303 W 23d
Gibbs Edbridge L (Myrtle), inspr U S Divison Locomotive Inspection, h 2004 Herschell
*Gibbs Emma, h 327 Magnolia
*Gibbs Frank (Anna), lab, h 530 Bismarck pl

"DEPENDABLE" Brass, Bronze and Aluminum Castings

PERFECT SERVICE AND QUALITY

THE C. I. CAPPS CO. 1224 Adams St. Telephone Bell 5114

J. C. HALSEMA MFG. CO.
LUMBER MANUFACTURERS, WHOLESALE AND RETAIL
WINDOW AND DOOR FRAMES—ROOFING
Mill and Office, 9th, Cor. Ionia Tels.: Bell 306-761

GIBBS GAS ENGINE CO, A W Barrs Pres, G W Gibbs Jr First Vice-Pres and Genl Mgr, Joseph D Weed 2d Vice-Pres, Wm P Robinson Sec and Treas, Ship and Engine Builders 26 S Main, Tel 5011, Plant So Jacksonville, Tel 6267-J, St Johns Yard Tels 1330 and 2304 (See page 42)
Gibbs George Couper (Lenora), judge Circuit Court, h 2121 Riverside av
*Gibbs George W (Florence), hackmn, h 445 Oak
GIBBS GEORGE W JR (Kathleen), Vice-Pres and Genl Mgr Gibbs Gas Engine Co, h 121 Bayard pl
*Gibbs Grant (Eliza), chauf, r 1618 Swift
*Gibbs Gussie, dom, h 1629 Cemetery
*Gibbs Herbert, lab, r 510 Davis
Gibbs Jackson D, asst supt The Texas Co, r 1731 Walnut
*Gibbs Jacob, lab, r 1811 3d
*Gibbs James (Mary), waiter, r 821 Jessie
*Gibbs Jesse C, lab, r 105 Rose
*Gibbs John, lab, r 530 Bismarck pl
*Gibbs John, lab, r 1713 Morgan
Gibbs Judson D, asst supt, r 1731 Walnut
*Gibbs Lillie, h 1713 Morgan
*Gibbs Sherman (Florence), chauf, h 1618 Swift
Gibbs Thomas A, claim clk S A L Ry, r 1641 Market
*Gibbs Warren, r 222 Drew

McCANTS-HALL CO. Ford THE UNIVERSAL CAR **AUTOMOBILES**
Authorized Dealers
Phones 376 and 377 214 East Bay St.

*Gibbs Wm (Hattie), janitor, h 225 W Orange
Gibbs Wm R (Bertie), slsmn, h 308 W 8th
Giblin Vincent C, atty 823 Graham bldg, r 1520 Oak
Gibson Arnie B (Beula), chauf, h 323 E 3d
Gibson Arthur L (Evelyn), s'smn Wales Adding Machine Co, r 132 E Monroe
Gibson Beatrice, r 115 Davis
*Gibson Bertha, hairdrsr, h 136 Jefferson
*Gibson Betsy, maid, r 735 Houston
*Gibson Charles E (Eleanor), cigar mkr, h 909 W Church
Gibson Charles W (Mary), eng, r 825 Grape
*Gibson Corrinne, maid, h 333 W Orange
*Gibson Dorsey (Catherine), truck driver, h 737 Minnie
*Gibson Edward (Mary), lab, h 27 Powhattan
Gibson Eva (wid John I), h 432 E Church
*Gibson Ezekiel E (Eola), lab, r 520 W Union
*Gibson Frank (Lillian), carp, r 826 W Church
*Gibson George (Liza), lab, h 225 Acorn
Gibson Guthrie A (Margaret E), tel opr, r 14 15th, M H
*Gibson Hannah M, dom, r 1209 Louisiana
*Gibson Herbert M (Mary), mech, r 333 Orange
*Gibson James W, lab, r 1332 Louisiana
*Gibson John (Ethel L), lab, h 1441 E 3d
Gibson J Copeland (Jessie), phys 7 W Forsyth, h 237 E Church
Gibson Lee M, carp, r 11 E Church
Gibson Leon L (Agnes), flgmn, h 347 W 7th
*Gibson Lillian, cook 2025 St. Johns av
*Gibson Lucinda, lndrs, r 1516 W Church

STRICKLAND & TRAVIS
INSURANCE AND SURETY BONDS
402-406 BISBEE BLDG. PHONE 5231

ELLIS, CURTIS & KOOKER
Civil Engineers and Surveyors
Drainage and Highway Sewerage
and Railroad Work Blue Prints
Phone 948
Rooms 211 to 215 Realty Bldg.

L. C. HENDRYX BUICK SERVICE
S. W. Corner Sixth and Walnut, Rear 336 East Sixth
TELEPHONES
DAY 347 NIGHT 6514
ALL WORK GUARANTEED

INDEPENDENT LAUNDRY CO., Inc.
We are Independent of the Laundry Trust.
1060-1062 Washington St.
PHONE Bell 7200

Gibson Lucy (wid James), r 229 Barrs
*Gibson L C (Clotilda), sawyer, h 1046 Kings av
Gibson Mae A, steno C W Kinne, r 27 W Church
*Gibson Maria, h 620 Palmetto
*Gibson Mary, dom, h 1209 Louisiana
Gibson Mary C (wid John), h 220 Phelps
Gibson May A Mrs, steno, h 27 W Church
*Gibson Millie, tchr Walker's Natl Bus Coll, r 333 W Orange
*Gibson Moses, driver, r 1219 Madison
*Gibson M Birdie (Magnolia Poro Parlor), h 136 Jefferson
*Gibson Nalissa, r 2119 Venus av
Gibson Oscar H (Lula), carp, h s s E 23d nr Talleyrand av
Gibson Owen M (Mamie), bkpr Flynn-Harris-Bullard Co, h 1635 Pearl
*Gibson Peter, lab, r 1332 Louisiana
*Gibson Rainey, maid, r 954 Houston
Gibson Raymond C (U A S), r 515 E 5th
Gibson Richard H (Cora B), agt Met Life Ins Co, h 14 15th, M H
Gibson Robert L, pres Julian Paul & Co Inc, res St Augustine Fla
Gibson Sidney E, lab, r 515 E 5th
Gibson Sophie E, r 2138 Perry
*Gibson Thomas, carp, h 223 Magnolia
*Gibson Vicie, dom, h 1332 Louisiana

TILE Drain, Partition, Roofing, Fire Proofing, Denison Interlocking
327 Laura Gamble & Stockton Co. Phone 1522

*Gibson West, pdlr, h 1420 Stansell
Gibson Wm J, grocer 1328 Jefferson, h do
*Gibson Zeke, lab A C L R R, h 520 W Union
Gideons John W (Edna), ticket seller Union Sta, h 1371 W Church
Giddings Duncan V (Carrie Mae), cond, h 840 Dellwood av
Giddings Fred H (Addie), bkpr, h 568 N Stockton
Giddings Glenn G, bkpr F O Miller Piano Co, r 568 N Stockton
Gies John A (Leona A; Gies & Co), h 2008 Franklin
Gies & Co (J A Gies), meats 722 W Adams
*Gifford Asor (Mary), lab, h 1936 Hoeg
Gifford Ella S Mrs, h 1103 E Duval
GIFFORD ESTATE THE, Mrs Rachel Dougherty Sec, Lands, Loans, Lots, Homes, Farms, Rents and Taxes, Timber, Turpentine and Grazing Tracts, 1822 Wamboldt, Tel 1622
Gifford George H (Jessie M; Service Shoe Shop), h 130 W Bay
Gifford Henry D, mill opr, r 626 Main
Gifford Lewis C (Mary V), pres-genl mgr Jax Printing Co, h 312 Newnan
Gifford Mary V Mrs, treas Jax Printing Co, h 312 Newnan
Giger Aaron C (Clifford), lbr inspr, h s s Whitaker 2 w Buffalo, Phoenix pk
Gigl Joseph E (Katie), boilermkr, h 1106 Winthrop
Gigl Wm C (Plates & Gigl), r 1106 Winthrop
*Gilbert Addie, lndrs, h 235 W State
Gilbert Alpheus D (Ethel V), cigar mkr, h n s 55th 2 w Fair, St Johns pk

Medlin-Peacock Buick Co.
Phone 6013 503-5-7 W. Adams St.

S. L. BEIGHLEY, President
W. P. RUSSELL, Secretary-Treasurer
Watch and Jewelry Repairing a Specialty
TELEPHONE 1485
ATLANTIC JEWELRY COMPANY
Watches, Clocks, Cut Glass, Silverware
USE AS YOU PAY
201 BROAD ST., COR. ADAMS

SJOSTROM AUDIT COMPANY (Inc.)
10-14 Baldwin Bldg.
Telephone 7281
CONSULTING AUDITORS AND PUBLIC ACCOUNTANTS.
INCOME TAX SPECIALISTS

The Franz Safe and Lock Co.
DIEBOLD FIRE AND BURGLAR-PROOF SAFES,
VAULTS AND SAFE DEPOSIT BOXES
TELEPHONE 868 27 and 29 SOUTH HOGAN ST.

Gilbert Annie, bkpr Florida Times-Union, r 1744 Market
Gilbert Arthur M, clk, r 1702 Clark
Gilbert Catherine L, steno Fla Abstract & Title Ins Co, r 625 Rosselle
Gilbert Charles, plmbr, r 1502 E Church
Gilbert Charles E (Lottie F), grocer 1502 E Church, h do
Gilbert Elodie, r 205 E 11th
*Gilbert Eulah B, bkpr Peoples Ins Co, r 768 W State
Gilbert Fannie R (wid Fred), h 45 E 17th
Gilbert Florence, r 205 E 11th
Gilbert Frank B (Hattie), carp, h 2221 Main st la
Gilbert Fred (Alice), carp, r 437 E Adams
Gilbert Fred E (Beatrice M), propr Magneto Exch, h 130 E 17th
*Gilbert Giley (Mary), lab, h 1229 W Duval
*Gilbert Green (Carrie), lab, h 332 W Orange
Gilbert Hattie L, r 1627 Market
GILBERT HERBERT (Maude; Interstate Exchange Co), h 419 W Monroe
Gilbert Isabel Mrs, h 1702 Clark
Gilbert James, clk Standard Oil Co, r 1702 Clark
Gilbert James T (Mamie), electn, h 911 E 8th
*Gilbert John (J V Dean), r 906 W State
Gilbert John E (Emma L), batteries 115 Julia, h 3606 St Johns av

WILLIAM KNAUER Real Estate, Loans
BUSINESS OPPORTUNITIES NOTARY PUBLIC
Office: Room 211 Professional Building Phone 1976
Office Hours: 11 a.m. to 1 p.m.: 7 p.m. to 8 p.m.

Gilbert John J (Catherine; Model Laundry Co), h 26th and Evergreen av
Gilbert Julia L (wid Charles), r 847 Dellwood av
GILBERT LESTER G (Jessie B), Cashier Fla Pub Co, h 1744 Market
*Gilbert Lula, agt, r 768 W State
*Gilbert Marietta, r 824a Davis
*Gilbert Mary, dom, r 317 W Church
Gilbert Maude Mrs, furn rms 419 W Monroe, h do
Gilbert Minnie, missionary work, r 1416 Market
Gilbert Minor P, wtchmn, r 232 E 9th
GILBERT NAULBERT A, CH E (Florence S), Vice-Pres Gilbert-Stevens Engineering Corp, h 205 E 11th
Gilbert Naulbert A jr, plmbr, r 205 E 11th
Gilbert Opal, slsldy S H Kress & Co, r 419 W onroe
Gilbert Oscar (Jennie), barber, h 532 W Church
Gilbert Robert L, mgr Welders' Supply Co, h 45 E 17th
Gilbert Samuel M, slsmn Porter Clo Co, r 437 E Forsyth
GILBERT-STEVENS ENGINEERING CORP, A D Stevens Pres, N A Gilbert Vice-Pres, R E Boone Sec-Treas, 902 Graham Bldg (See page 24)
Gilbert S Davis, vaultmn Fla Natl Bank, h Ortega
Gilbert Thomas J (Irma), clk Moore Dry Kiln Co, r 328 W 10th
Gilbert Virginia Mrs, r 3, 518 Laura
*Gilbert Virginia D, waitress, r 510½ Broad
Gilbert Wallace C (Katherine), h 625 Rosselle

E. G. Golder
303 MAIN STREET
Plumbing Heating Fire Escapes Electro Nickel Plating
Phones
Office, Bell 6413
Works, Bell 2279

Chas. W. Kinne
Real Estate, Fire Insurance
Loans Negotiated, Collected
1012 Atlantic Nat'l Bank Bldg.
PHONE 506

PARK HOTEL
208 Hogan; Tel. 2040
Hot and Cold Water
Steam Heat In Every Room

Lewis L. Copeland
OPTOMETRIST and OPTICIAN
122 Laura St. Next Cor. Adams

*Gilbert Wm, r 926½ W Ashley
Gilbreath S B, peddler, h 1237 E 8th
*Gilchrist June, h 311 W State
*Gilchrist Rosetta, dom, h 1316 Louisiana
*Gilchrist Tray (Gracie), carp, h 18 McKinley
Gildart Frank, mach, r 21 E Duval
Gildersleeve Lida (wid Wm B), h 344 Myrtle av, S J
Gildersleeve Minnie, opr Bell Tell Co, r 340 Myrtle av, S J
Gildersleeve Wm, hlpr, r 518 Riverside av
Giles, see also Jiles
*Giles Agnes, lab, r 239 Park
Giles Edward, clk Groover-Stewart Drug Co, r 1220 E 14th
*Giles Fred (Bessie), lab, r 1212 Oakley
Giles Jesse I (Mamie), eng, h 1220 E 14th
Giles John, meat ctr, r 40 W State
*Giles Major (Mary), lab, h 1223 Fairfield
*Giles Pennie, h 1347 Franklin
Giles Robert C (Josephine), auto mech, h n s 2d nr Stone
Giles Thomas W, carp, r 522 W Adams
Gilfillan Clara A (wid Wm), drsmkr, h 1531 Walnut
Gilfillan W Lindsay, clk, r 1531 Walnut
*Gilford Cleveland, lab, r 340 Magnolia
Gilkes Fannie L Mrs, r 1575 Riverside av
Gilkes Lillian, student, r 1575 Riverside av

Carolina Portland Cement Co.
BUILDING MATERIALS OF ALL KINDS
Telephones 4026-2983-5816 1st St. & Railroad Ave.

Gilkey Cecil (Margaret), slsmn, r 1728 Market
Gilkey John C (Margarte), slsmn Harvey's Inc, h 1728 Market
GILL BASIL (Ruth; Gill & Mulholland), h 24 E 4th, Tel 1513
Gill Chalmer W (Pearle), messr, h 324 E 6th
Gill Emma Mrs, r 628 Park
*Gill Esaw, lab, r 1502 E Beaver
Gill Herman, sls mgr Farquhar Machy Co, h 1418 Forbes
*Gill Jacob (Annie), lab, h 1502 E Beaver
Gill James W, slsmn Hirsch Lmbr Co, r 628 Park
Gill Leonard (Helen A), drugs 202 Washington, h 6, 208 do
Gill Mabel (wid Robert H), h 1623 Standard av
Gill Margaret H, bkpr W D Gerbrich 624 Laura
Gill Mary E (wid Robert), h 624 Laura
Gill Mary F, steno T B Hamby, r 624 Laura
Gill Ruth, steno Union Station, h 628 Park
*Gill Wm, cook, h 235 E Beaver
GILL & MULHOLLAND (Basil Gill), Building Material, Paints and Varnishes 318 W Adams, Tel 1199 (See page 48)
*Gillam Christopher C (Roxie), h 1604 Johnson
*Gillan Joseph J, lab, h 1210 W 27th
Gillard, see also Gaillard
*Gillard Arthur (Mary), clo clnr 1049 W State, h 516 Johnson
*Gillard Ida, car clnr, r 735 Houston
*Gillard Wm (Lizzie), lab, h 213 Oak
Gillean Henry C (Nola), h Arapahoe av, Ortega

DUVAL PLANING MILL CO.
C. G. BUCCI, President
INTERIOR and EXTERIOR TRIM
7th St. & Railroad Ave.
Telephones 1749-8634

Electroall Battery System
Gas, Oils, Tires, Tubes and Electric Service
Batteries Recharged and Repaired While You Wait
206 EAST FORSYTH ST
NIGHT AND DAY SERVICE
NO EXTRA CHARGE
FREE RENTAL SERVICE ON BATTERIES

HUTCHINSON AUDIT CO.
Auditors and Accountants
352-354 St. James Bldg.
Phone Bell 7709

Established 1904
CHAS. A. BROWN, Jr. Dealer in CITY and COUNTRY REAL ESTATE
30-31 Buckman Building
Let me help to find what you want. Customers' interests carefully safeguarded

Gillen Annie H (wid Clark C), h 1150 Park
Gillen Edward, r 421 Rosselle
*Gillen Henry (Maude), mech, h 2600 Disbrow
Gillen Lorraine J, opr W U Tel Co, r 132 E Monroe
*Gillen Winnie, h 1301 Grant
Gillenwaters Harold, slsmn, r 642 Park
Gilenwaters Karl D (Florida Barrel & Bottle Co), r 1831 Boulevard
Giller Aaron J (Florida Barrell & Bottle Co), r 1831 Boulevard
Giller Anna, steno E A Martin Seed Co, r 1526 Liberty
Giller Charles, clk, r 139 Schofield
Giller Esther, steno, r 1526 Liberty
Giller Morris (Esther), h 139 Schofield
Giller N Benjamin (Besie), propr, h 1526, Liberty
Gillespie, see also Gallespie
Gillespie D L & Co, H W Pierce mgr, whol lmbr 814 Atlantic National Bank bldg
*Gillespie Jessie, dom, r 1706 Silver
Gillespie Wm C (Helen), slsmn Arnold Music Co, h 22 E 18th
Gillette, see also Gullette
Gillette Edwin C Rev (Jean M), pastor Union Congregation Ch, h 845 May

J. W. HILL AND COMPANY
REAL ESTATE—LOANS—INSURANCE
603 Florida Natl. Bank Bldg. Telephone 3101

Gillette John, propr Southern Mattress Co, r 749 W Forsyth
Gillette Pamilla, r 845 May
Gillette Tire Co, S R Cahoon, mgr, 517 W Forsyth
*Gillham Bennie, lbr, r 319 Bridier
*Gillham Susie, r 319 Bridier
Gillian James C (Mattie), eng, h 117 Walnut, S J
Gilliard, see also Gaillard
*Gilliard Charles, porter, r 919 Newnan
*Gilliard Edward (Anna), waiter, h 530 E Union
*Gilliard Ella E, furn rms, h 1201 Pippin
Gilliard Frank J (Agnes E; Gilliard & Anderson), h 937 E 15th
*Gilliard Herbert (Roberta), lab, h 1216 Jefferson
*Gilliard Thomas, r 1465 Madison
*Gillard & Anderson (F J Gilliard, C H Anderson), fish and oysters 132 Broad
Gillican W B, v-pres Fla Industrial Co, res New Orleans, La
Gilliland Alonzo C (Estell), collr, h 1429 Spearing
*Gillieslee Helen R, steno McCalvin & Co, h 328 E Beaver
*Gillislee Oswald, r 1633 Steele
*Gillons Leroy, lab, h 907 E Union
Gillons Lorraine J, r 132 E Monroe
*Gills James (Mary), lab, h 717 E 4th
Gillum W Jenner, muscian, r 131 E 7th
Gilman John S (Hazee), restr 540 W Bay, h 423 W 8th
Gilmer Eugene M (Emma R), foremn, h 440 E 7th
Gilmer Wm B (Mary E), pipe ftr, h 421 W 23d

CONSOLIDATED ENGINEERING CO.
215-219 EAST BAY ST. BELL TEL. 7477
ELECTRIC REPAIR and PLATING DEPARTMENTS and MANUFACTURERS of SWITCH BOARDS
Agents for Elevators Pumping Machinery and Electrical Equipment

THE CLARK MONUMENT & STONE COMPANY
TWELFTH AND PEARL STREETS
TELEPHONE: BELL 4317-J

JACKSONVILLE NOVELTY WORKS
East 10th Street & Railroad Ave. JACKSONVILLE, FLA.
Store and Office Fixtures, Refrigerators, Odd Sized Doors and Sash, Screenwork, General Woodwork.
Telephone 2888

Purity Ice Cream and Dairy Co.
THE VELVET KIND ICE CREAM Reg. U. S. Pat. Office

Tin Work In All Its Branches
Duval Sheet Metal Works
PAUL CARTER, Propr. Phone 3487 444 Riverside av.

*Gilmore Dewitt, lab, h 205 E Union
Gilmore Ernest R (Pauline Z), chemist, h 1916 Swift
Gilmore Eugene M, slsmn The Balfe Co 6 W Bay
Gilmore Florence Mrs, steno, r 212 Phelps
*Gilmore John, messr, r 836 Houston
*Gilmore John T (Mabel), swtchmn, h 836 Houston
*Gilmore Lillie, h 1151 Grant
*Gilmore Marie, r 331 W Orange
*Gilmore Martha, h 29½ E Union
Gilmore Oscar E, mach, r 325 E Church
Gilmore Walter R (Florence), prntr, h 212 Phelps
Gilmore Wm T (Edna), pntr, h 1640 Liberty
Gilmour Alexander L (Charlotte), plmbr 326 Main, h Orange pk
Gilmour Mildred C, clk P O, res Orange pk
Gilmour Selina F (wid Geo W), r 1725 Park
*Gilreath Elton, lab, r 1736 Lee
Gilreath Louise F, r 1965 Oak
Gilreath Wm P (Jessie P; Gilreath's Quick Lunch), h 1965 Oak
Gilreath's Quick Lunch (W P Gilreath, W L Sharkey), 223 W Bay
Gilstrap Preston (Mary), foreman , h 2120 Phoenix av
*Gilyard Mose (Lizzie), lab, h 630 Caroline
*Gilyard Richard (Mary), pdlr, h 5 E 21st
*Gilyard Robert (Viola), lab, h 815 Madison

BAKER & HOLMES CO.
Wholesale Grocers and All Kinds of Building Material
Tel. Private Exch. 7816 and 675 Viaduct Street

*Ginlack Cedric (Josephine), janitor, h 701 E Beaver
Ginn Angus T (Annie), clk H & W B Drew Co, h 1122 E 16th
Ginn J Earle, r Y M C A
Ginsburg Benjamin, clk, Morris Moscovitz, r 217 Jefferson
*Ginyard Arthur (Mary), clos clenr, h 823 Johnson
Gionis George, mgr The Cafeteria, r 216 Catherine
Gionis Leon, waiter, r 216 Catherine
Gionis Nick, with The Cafeteria, h 216 Catherine
Giotalis Ethel D (wid Joseph), r 745 W Duval
Girard Adelard C (Grace), pres Marine Underwriters Agency, h 1450 Myra
Girard Apartments The, 11 E Duval
Girard John F (Juanita B), clk, r 2268 Redwing
Girardeau Agnes D, steno Hirsch Lumber Co, r 156 Goodwin
Girardeau Wm M (Mackie O), dept mgr Barnett Natl Bank, h 1501 Oak
Girnbruch Rudolph O, mach, r 12 E Church
Girvin James C (Marie), umbrella mkr Mrs M A Walter, h Walter av R F D
Girvin Ralph O (Louise; Buffkin & Givin), h 2015 Silver
*Gisentaner E, mech, r 852 Franklin
*Gisentaner Willie, porter, r 1152 Jessie
*Gist George, lab, r 511 Oak
*Gitten Mayme, cook, h 1009 W State
Giupponi Pantaleo (Theresa), fruits 426 Main, h 503 Washington
Givan Frank M (Danetta), h 320 W 5th
*Givens Edward (Rosa), lab, r 209 Price

M. A. BOWLIN, HOME APPLIANCE STORE
Specialists in GAS & ELECTRIC Labor Saving Devices
Phone 6437 218 W. Forsyth St.
GAS PIPING and Repairing
Hall & Pentland
CERTIFIED PUBLIC ACCOUNTANTS
304 Clark Bldg. Phone Bell 3836

DUVAL MOTOR CO. AUTHORIZED AGENTS FORD CARS
Cor Forsyth and Lee Sts.

*Givens Harry, lab, h 1306 Illinois
Givens Philip (Loia M), car repr, h 1921 Hubbard
*Givens Robert (Quinn), lab, h 529 Jessie
Givens Shelton A (Laura), h 1736 Perry
*Givens Susie, r 815½ King's rd
*Givens Thomas, clk Louis Brown, r 1327 Florida av
*Givins John, deckhand, h 1062 Spearing
*Givins John, lab, r 209 Handover
Glackmeyer Felix E (Marie), s'smn Jacob Yetter, h 1643 Market
Gladney Mary, nurse Riverside Hospital
Glahn Von Christopher (Annie), h 330 Acosta
Glaholm James, r 924 E 13th
Glaholm Thomas E (Ora), carp, h 924 E 13th
Glancy Stella M (wid Harry D), sisldy, r 125 Ocean
Glandon May (wid Stephen), h 640 W Monroe
Glanton Benjamin (Carrie), cook, h 336 E Beaver
*Glasco Lester, hlpr C B Game, r 1221 W Duval
*Glasco Wm (Mary), lab, h 1553 VanBuren
*Glass Arthur J (Willie), plstr, h 821 Jessie
*Glass Beatrice, maid, r 525 Spruce
Glass George E (Frances), chf stevedore M & M Transp Co, h 348 VanBuren
Glass James (Cora), plasterer, h 525 Spruce
*Glass Jeriiline, maid, r 525 Spruce

ESTABLISHED 1870 PHONE 6278
J. GUMBINGER COMPANY
OPTOMETRISTS AND OPTICIANS
DR. S. P. HILL
11 LAURA STREET JACKSONVILLE, FLA.

Glass J Zollie (Mamie), clk, h 848 Chelsea av
Glass Mary E (wid J George), h 1827 Silver
*Glass Molton G (Marzella), contr 1704 Evergreen av, h do
*Glass Thomas (Liza), lab, h 1610 Lackawanna av
Glass Walter B, clk, r 328 E Duval
Glassbrener Leonard (Lenore), barber, h 1711 Laura
Glaster Luke (Emma), grocer 1828 E Duval, h do
Glauber Henrietta (wid David), h 1825 Oak
Glazier M S, solr E C Flesher, h St Augustine rd
Gleason James D, slsmn, r 518 Main
Gleason Wm J, clk New Travelers Hotel, r do
*Gleaton David, lab, r 800 Johnson
Glen The, furn rooms, 12 E Church
*Glenn Buddy (Alma), barber W A Smith, h 1105 W Forsyth
*Glenn Charles H, tinner 1303 Davis, h 1426
*Glenn David (Lettie), lab, h 1466 Illinois
*Glenn Frank (Charity), lab, h 26 Green
*Glenn Frank (Mary), lab, h n s Lackawanna rd nr Owen
Glenn George P (Mary L), h 1218 E Ashley
*Glenn Joseph (Estella), eng, r 318 E Beaver
*Glenn Mary J, hair dresser 827 Broad, h do
*Glenn Nellie, h 1047 W Ashley
*Glenn Roberta, dom, h 2533 Evergreen av
*Glenn Ruby, furn rms, h 740 Pippin
GLENS FALLS INSURANCE CO OF GLENS FALLS N Y, Brash-Fendig Co Agts, 2d Fl Buckman Bldg (See adv on map)
Glickman Hannah, cash B Moskowitz, h 1935 Main

BLALOCK, YOUR TAILOR
HATTER and CLOTHIER. Always pleased to serve you
210 W. FORSYTH PHONE 1311

B. E. HARDACRE COMPANY
GENERAL INSURANCE
Real Estate
And Surety Bonds
PHONES 6535-6536
ROOMS 314-15-16 DUVAL BLDG.

BUY JAX BISCUITS

JACKSONVILLE CRACKER WORKS PHONES 1751-1667

Glickman Henry, shoes 205 E Bay, r 1935 Main
Glickstein Isador, r 625 W Monroe
Glickstein Jacob (Rose), slsmn, h 1545 Boulevard
Glickstein Joseph M, atty 9 Ocean, r 1545 Pearl
Glickstein Max, r 625 W Monroe
Glickstein Morris R (Sarah), h 625 W Monroe
Glickstein Robert, student, r 1545 Boulevard
Glidden Roland O (Marion), lino opr, h 1520 Market
Glidewell Grace, tchr Brentwood Sch, r 2027 Market
Glidewell John J (Ethel), scale repairer 116 E Forsyth, h Avondale av nr Park
Glidewell Josephine, steno Union Station, r 2027 Market
Globe Charcoal Co, J P Jones mgr, E 8th and Railroad av
Globe Ex-Import Co, Robert C Foerster pres, W K Jackson v-pres, G H Weller sec-treas, 512 Bisbee bldg
GLOBE & RUTGERS FIRE INS CO OF N Y, Neill Corley Agt, 7 Forsyth (See backbone and page 32)
GLOBE & RUTGERS FIRE INSURANCE CO OF N Y, Curtis M Lowe Agt, 5-6-7-8 Blum Bldg, 117 W Forsyth (See page 38)
Glocker Albert E (Katherine L), aud Maryland Casualty Co, h 1743 Market
Glocker Dorothea, clk, r 1743 Market
Gloss Charles F, jeweler Wm L Sutton, r 1136 Liberty

Adams, Evans & Co. Engineers and General Contractors
Paving, Road Building, Waterworks and Sewer Construction
ATLANTIC NATIONAL BANK BUILDING

Glough Waynol G (Katie M), h 11 W 4th
*Glover Alice, h 1622 Johnson
*Glover Annie M, lab, h 201 Oak
*Glover Arthur I (Lilla), presser, h 730 Lorne
Glover A, meter rpr, h 1517 Spearing
*Glover Buck (Hattie), h 1254 Houston
*Glover Carrie, r 1107 W Beaver
*Glover Carrie, cigar mkr, r 1405 Albert
*Glover Charles (Nettie), h 1003 Spearing
*Glover Charles F (Hattie), janitor, h 2 Rushing
*Glover David, lab, r 524 Madison
Glover David H (Josie), carp, h 864 Palm
*Glover Ella, r LeBaron
Glover Eugene (Edith), mgr, h 1469 E Duval
*Glover Eula, dom, r 818 W Ashley
Glover Frances Mrs, clk W U Tel Co, h 412 W Ashley
Glover Frederick P, clk P & O Steamship Co, r 1903 Main
*Glover Gordon (Lucille), lab, h 868 Caroline
Glover Grace Mrs, clk Kohn-Furchgott Co, r 524 E 6th
*Glover Henry, lab, r 1544 E Enterprise
*Glover Henry W (Rosa), carrier P O, h 1517 Louisiana
*Glover Hilliard, lab, r Le Baron
*Glover Jacob (Carrie), lab, h 1526½ Lee
*Glover James, r 1113 E 3d
*Glover John (Susie), lab, h 928 Forest
Glover John N, clk Equitable Life Assur Soc, r 1221 Hubbard
Glover J H (Helene), slsmn, r 303 Market
Glover Laura E Mrs, h 1 Kentucky av

W. E. LAW & CO. BUILDING MATERIALS
WHOLESALE ONLY 401-403 HILL BLDG PHONE 6915

RENT A NEW FORD and DRIVE IT YOURSELF
THE FORDIT CO.
804 Laura St. Phone 1171

CUMMER LUMBER CO.
MANUFACTURERS CYPRESS LUMBER and CRATE MATERIAL
Office 453 St. James Bldg.

Certain-Thyson Milk Co.
MILK CREAM BUTTER
Cor. W. Forsyth and Myrtle Ave. Phone 8611

Glover Leland O (Frances), clk, r 412 W Ashley
*Glover Le Roy, hlpr, r 760 W Church
Glover Lillian W (wid Willis B), h 1510 Laura
*Glover Louis G, pdlr, h w s Moncrief rd 4 n W 29th
*Glover Nathan (Clara), lab, h 108 Cleveland
*Glover Rufus B (Betty), undtkr 1010 Myrtle av, h 2505 Smith
*Glover Samuel (Mary J), meat ctr, r 235 W State
*Glover Thomas N, chauf, r 1060 W Ashley
Glover Victor D (Ruth), garage 3708 Pearl, h do
*Glover Walter, lab, h 1107 Dansey la
*Glover Wm (Naissia), lab, r 1356 Enterprise
*Glover Wm (Mallie), lab, h 1702 Morgan
*Glover Wm, porter, r 629 W Church
Glover Wm H (Bessie L), boilermkr, h 1532 Spearing
Glycerin George, mech, r 348 Myrtle av, S J
*Glymp Morris (Mamie), lab, h 815 Market
*Glynn Adam (Lizzie), porter, r 521 W Union
Goare Irene, dressmkr, r 1511 Lackawanna av
Gobay Harry (Anna), steel wkr, h 811 Hogan
Gadbee Clifford E (Emma), slsmn Louden & Bates, h 617 Lafayette
Gober Wm N, U S Dist Atty 334 Government bldg, res Tampa Fla
Godbold Henry A (Ruth), sec Loyal Order of Moose, h 635 N Stockton

HARRY F. FROMME
INSURANCE
Atlantic National Bank Bldg. Phone 6655
CASUALTY
FIRE
LIVE STOCK
SURETY

*Godbold Irving (Estelle), h 243 Drew
Godbold James (Georgia), cond, h 840 Lackawanna av
Godbold James D (Neita), eng, h 555 Woodlawn av
Godbold Lillian, clk State Board of Health, r 1815 Boulevard
Godbold Mattie B (wid Wm H), r 555 Woodlawn av
Godbold Mollie Mrs, clk Hotel Stratford, r 1815 Boulevard
Godbold Wm W, rd master S A L Ry, h 142½ Cottage av
Goddard Ida, steno, r 1415 Market
Goddard James E (Bessie), contr, r 124 N Union
Goddard Marion, attndt Dr I Wm Bull, r 1415 Laura
Goddard Thomas W (Annie), barber 121 Ames av, S J, h 408 Cornelia, S J
Godfrey Anetta, steno American Motors Export Co, r 1221 Hubbard
*Godfrey Frederick (Katie), plstr, h 603 Lime
Godfrey Frederick C, music tchr 37 W Adams, r 21 E 3d
Godfrey Lillian G (wid Harry), r 1538 Market
Godfrey S J, sls agt The Fleischmann Co, h 2, 115 S King
Godfrey Walter D, paymstr Jax Gas Co, r Fla Alligator Farm, S J
Goding Anthony I (Jessie), h 1820 Pearl
Goding Percy J (Bertha), mgr Central Employment Agcy, h 148 Home, S J
*Godlet Olive, drsmkr, h 630 W State
Godly Grace, tchr Riverside Sch, r 759 Riverside av
Godwin Ada, student, r 1545 Ionia
Godwin Cowper W (Eunice), clk, h 344 Cottage sq

THE DENBY SEED COMPANY
Tested and Quality Seeds. All Seeds and Plants in Season.
Poultry Feed, Supplies and Remedies. Tel. 2813. 125 E. Bay St.

FRENCH MIRROR PLATE GLASS CO.
MANUFACTURERS OF FRENCH PLATE MIRRORS, BEVELING, SILVERING AND RE-SILVERING
533-535-537 E. BAY ST. TEL. BELL 1572

Wilson, Otwell & Cone, Inc.
ENTERPRISE and STOCKTON STS. PHONE 601
Boxes, Crates, Barrels, Cross Arms
LUMBER

Union Furniture Co.
702-710 FLORIDA AVENUE
PHONE 3104

Godwin Ernest B, electn, r 650 Crystal
Godwin E Percival, clk Adams St Pharmacy, r 834 W Monroe
Godwin George C, police, h 1831 F
Godwin George R (Mary), restr 206 Riverside av, h 204 do
Godwin John A (Mildred), clk J L Medlin, r 807 College av
Godwin John H (Mary), bkpr, h 807 College
Godwin John H, mtrmn, r 204 Riverside av
Godwin J Clarence (Essie), slsmn Geo W Kennedy Furn Co, r St Johns pk
Godwin Sarah, r 344 Cottage sq
Godwin Tiny, clk M S Phillips, r 1443 Lackawanna av
Godwin Wm H (Lizzi), police, h Talleyrand av and 8th
Goegert Alfred H (Jones-Chambliss Co), h Riverview
Goeke Martha H Mrs, h 1611 Main
Goethe A Tillinghast (Oregon), lumbermn, h 623 Laura
Goethe Edwin E, student, r 623 Laura
Goethe James E (Eliza E), phys 7 Laura, h 1948 Park
Goethe James I, r 623 Laura
Goethe Mildred E, steno Barnett Natl Bank, r 1948 Park
Goethe Robert A, r n s Graddock 1 w Day av
Goethe Robert N (Pauline L), lmbr inspr, h n s Graddock 1 w Day av
Goethe Ruby E, student, r 623 Laura
Goff A Maude Mrs, steno Thomas Adv Service, h 115 S King
Goff Clara M (wid George), r 522 Newnan

PORTRAIT AND COMMERCIAL PHOTOGRAPHY
THE WOODWARD STUDIO, INC.
"Where Your Heart is, Your Photograph Ought to be"
Phone 2211 Twenty-One West Adams Street

*Goff Dubignon (Bessie), appr, r 5 Claude st la
Goff Ernest J (Josephine), foremn Jax Tent & Awning Co, h 139 W 21st
Goff George, mech Bacon Motors Co, r R F D 2
Goff George D (Nellie), slsmn Duval Jewelry Co, h 2124 Liberty
Goff Jennie, clk Roland Thompson, r 518 Cedar
Goff Marie A, cashr, r 522 Newnan
Goff Murray A (Lucille), barber, h 215 Main
Goff Rex A (Jennie), barber, r 518 Cedar
Goff Robert J (A Maude), yd supt Sou Coal Co, h 115 S King
Giff Rufus F (Euceta), barber 22 Julia, h 1149 Hubbard
Goff Stanton E, mech Bacon Motors Co, r R F D 2, Box 225
Goffin Ayman S (Katie), h 2301 Main
Goffin Foundry Works (Kaufman Metal Co), 609 E 1st
Goffin Josephine, r 1426 Laura
*Goffin Leola, r 1136 Kings rd
Goffin Sarah R, v-pres Kaufman Metal Co, r 1426 Laura
Goffin Solomon S (Sarah R), pres Kaufman Metal Co, h 1426 Laura
*Goffs Henry, lab, r 1649 Evergreen av
Goggins John H (Nannie), phys 203 Masonic Temple, h 829 E Duval
*Goggins Leonard (Margaret), meat ctr, h 1814 E 21st
GOHE GEORGE (Canton Restaurant), r 22 Hogan
*Goines Burnice L (Melone), carrier P O, h 2006 Venus av
*Going Edward (Carrie), lab, h 919 E 5th

McCARTHY & LEU
WHOLESALE AND RETAIL DEALERS IN
HARDWARE AND MILL SUPPLIES
105 JULIA, COR. FORSYTH TELEPHONE 8113

H. C. WELLER CO.
1208 Graham Bldg. Jacksonville, Fla.
RELAYING RAILS, RAILWAY AND CONTRACTORS' EQUIPMENT

N. D. Suttles & Co.
Real Estate, Loans, Insurance
212 W. Forsyth St. Bell Phone 5131

TELFAIR, STOCKTON & CO.
REAL ESTATE—MORTGAGES—INSURANCE
CORNER LAURA and DUVAL STS. PHONES 82 and 83

Going Claude E (Gertrude H), clk R M S, h 808 E 14th
Goins Coleman, appr, r 1257 W Adams
Goins John F (Addie), h 1257 W Adams
*Goins Mattie, r 1039 E 21st
*Gold Carrie, lndrs, h 1721 Florida av
*Gold Clifton, lab, r 1721 Florida av
*Gold Mattie, h 1721 Florida av
Gold Willis (Matilda), grocer 618 Main, h 723 Cedar
Goldbach J Clifford, foremn Olmstead Motor Co, r 118 E Adams Adams
Goldbach Nellie Mrs, r 118 E Adams
Goldberg Bernard H (Rebecca; Sou Brokerage Co), h 1509 Park
Goldberg Harry S (Ida), slsmn, h 226 Victoria
Goldberg Joseph (Gladys), h 1553 Hubbard
Goldberg Louis (Ida), pdlr, h 1207 W Adams
Goldberg Minnie (wid Max), h 1479 Spearing
Goldberg Solomon, buyer, r 1965 Herschell
Goldblatt Samuel (Sarah), shoes 303 Broad, h 1028 W Monroe Monroe
Golden Agnes, steno E R Dart, r 149 E 18th
Golden Clara Mrs, hairdrsr Windsor Hotel, r 12 E Duval
*Golden Dora, maid, h 918 W State
Golden Ella P Mrs, h Hamilton cor Ortega blvd, Ortega
*Golden Ellen, h 219 Jackson

See Us for Business Opportunities
INTERSTATE EXCHANGE COMPANY
Business Brokers, Real Estate, Rentals, Loans, Exchanges Negotiated on Real Estate or Personal Property anywhere in the U. S.
221 DUVAL BUILDING PHONE 4143

Golden George P (Grace), pres Goldens' Bootery, h Ortega blvd, Ortega
Golden George R (Mary A), pres Jax Sporting Gds Co, h 1343 Walnut
Golden Gerald J (Mildred E), clk Jax Sash & Door Co, h 123 E 5th
Golden Grace P, sec-treas Golden's Bootery, r Ortega blvd, Ortega
*Golden Harry (Arizona), lab, h 1514 Lackawanna av
*Golden Hattie, r 1308½ Jefferson
*Golden Ida, cook, h 116 Stuart
Golden John, lab, r Lake Shore blvd, Milldale
Golden John (Emma), real est, h 417 Rosselle
*Golden Joseph (Mattie), carp, h 1711 Louisiana
Golden Lester J (Marie), slsmn E J Smith Co, r 117 E 5th
*Golden Lother (Della), chauf, h 1636 Prince
*Golden Macon (Pearl), lab, h 1331 Illinois
Golden Margaret, bkpr Golden Bootery, r Ortega blvd, Ortega
Golden Margaret H, r 1525 Laura
*Golden Mary, cook, r 116 Stuart
*Golden Pearl, lndrs, h 1553 Florida av
*Golden Robert (Candis G), lab, h 1438 Van Buren
*Golden Samuel (Harriet), draymn, h 1344 Evergreen av
Golden Timothy J (Ella), mgr E J Smith Co, h 1525 Laura
GOLDEN'S BOOTERY, G P Golden Pres, Grace P Golden Sec and Treas, 37 W Forsyth, Tel 4023

P. J. DOUGHERTY ROOFING of All Kinds
Roof Repairing My Specialty
ABSOLUTE SATISFACTION GUARANTEED
1822 WAMBOLDT ST. PHONE 1622

Southern Art Glass Co. Mfrs. of MEMORIAL WINDOWS
850-858 Florida Ave. Bell Phone 203

BRICK AND TILE
Louis C. Rivas Co.
Foot of Julia St. Phone 787

R. L. SLAUTER | PLUMBING
131 EAST FORSYTH STREET | FURNACE & ROOF REPAIRING Phone 2773 Res. R-1922

SEASHOLE FUNERAL PARLORS 9 CLAY STREET PHONE 6713
COMPLETE FUNERALS AT MODERATE PRICES AUTO AMBULANCE SERVICE

GOLDER EMANUEL G (Augusta), Plumbing, Steam and Gas Fitting and Structural Steel Work, 303 Main, Tels Office 6413, Works 2279, h 1715 Hill, Tel 2803-W (See left bottom lines and page 49)
Goldie James J (Hazel; Chapman & Goldie), h 2014 Main
*Golding Eugene, lab, r 301 Hopkins
*Golding James (Ella), lab, h 965 Brady
Goldman Abraham S, sls mgr Bacon Motors Co, h 1835 Pearl
Goldman Archie E (Edna), soft drinks Ferry dock, S J, h 123 St Johns av
Goldman Froome S, clk County Tax Assessor, r 1835 Pearl
Goldman Harry (Annie), slsmn, h 1835 Pearl
Goldman Jacob (Burlie), shoes 1301 Florida av, h 1344 do
Goldman John J (Mary E), deck hd, h 102 Myrtle av, S J
Goldman Leo, cigar clk Hotel Mason, r 1835 Pearl
Goldman Louis (Gertrude), meat ctr, h 1236 W Church
Goldman Rosa, steno F C Calkins & Co, r 1835 Pearl
Goldsberry John H (Ethel), auto mech, h 638 E 28th
Goldsberry Samuel S (Mary), h n w cor Buffalo nr 50th, Panama pk
Goldsmith Minnie Mrs, waitress, r 3 E Jackson
*Goldsmith Sidney (Viola), lab, h 901 Odessa
*Goldson Wm (Ellen), draymn, h MacDuff av nr Edmonson
Goldstein Annie, student, r 1934 Pearl
Goldstein Charles (Annie), dry gds 203 E Bay, h 454 Mary, S J

BONDS FOR INVESTMENT
All Listed Securities Can Be Bought on Our 20-Pay Plan
The L. K. Riley Co., Inc., 40 Buckman Bldg. Phone 40

Goldstein Charles G (Sarah), buyer, h 206 W Beaver
Goldstein Emma, slsldy M Rubenstein, r 623 Rosselle
Goldstein Gitla (wid Gustaf), h 744 W Duval
Goldstein Goldie, r 1011 W Adams
Goldstem Isaac (Bessie), restr 717 W Adams, h do
Goldstein Isidor (Sophie), grocer 127 Broad, r 740 W Duval
Goldstein Jacob (Bettie), grocer 301 W State, h 817 Julia
Goldstein Jennie, v-pres Jos Goldstein & Co, h 329 E 1st
Goldstein Joseph (Jennie), pres Jos Goldstein & Co, h 329 E 1st
Goldstein Joseph & Co, Joseph Goldstein pres, W J Lafferty sec-treas, Jennie Goldstein v-pres, auto supplies 825 Myrtle av
Goldstein Max (Gertrude), pdlr, h 755 W Monroe
Goldstein Max, student, r 454 Mary, S J
Goldstein Milton, prntr, r 129 Broad
Goldstein Rebecca, student, r 454 Mary, S J
Goldstein Rose, r 454 Mary, S J
*Goldstein Samuel, driver, r 1060 W Ashley
Goldstein Samuel (Hilda), slsmn Sou Gro Co of Jax, r 915 E Monroe
Goldstein Sophie (wid Max), slsldy Irene Kass, h 209 Madison
Goldstein Wm, slsmn, r 454 Mary, S J
Goldstein Wm, clk J E Abisch, r 733 W Duval
*Goldwire Mamie, maid, r 1016 Jefferson
*Goldwire Norman J, grocer, h 1634 Clarkson

JOAN
Importers and Designers of High Class Millinery
The Paris Shop of Florida, 205 Hogan St, Tel. 1222

R. R. Rosborough
Telephone me today lest you forget
PHONES 8190-8191
303-4-5 Dyal-Upchurch Bldg.
General Insurance
Leading Companies
Maximum Protection
Minimum Cost

"KEEP MOVING!"
Call Phone 6470
SUDDATH MOVING AND STORAGE CO.
Household Goods Moved, Stored, Packed, Shipped
Reasonable Prices Excellent Service
OFFICE and WAREHOUSE, 626 WASHINGTON ST.

Goldy Arnold, clk Fla Natl Bank, r Seminole Club
Golke Martha Mrs, clk Florida Times-Union, r 1611 Main
*Gollins Thomas, wtchmn, r 346 E Union
*Golson Benjamin (Mary), lab, h 1701 Davis
Golson Edward C (Leo F), mech, h 1440 Spearing
*Golson Elizabeth, lab, h 925 Darwin
Golson Frances Mrs, clk Randolph Motor Trans Co, h 1440 Spearing
Golson Leo F Mrs, phone opr, h 1440 Spearing
Gomer Wm J (Ethel; Porter-Hagood Co), h 22 E 6th
Gomez Alfred H (Celeste), cigar mkr, h 401 E Church
Gomez C E Mrs, waitress Hotel Mason, r do
Gomez Harold, cigar mkr, r 401 E Church
Gomez Irene, opr Bell Tel Co, r 401 W Adams
Gomez John S, slsmn, r 401 E Church
Gondolfo Bosilino, barber 1447 Lackawanna av, r do
*Goned Emma, maid 2413 St Johns av
Gong George, restr 118 Julia, r do
*Gonlden Charles H (Louise), plstr, h 1116 Hickory
Gonoe Pauline, r 3401 Pearl
*Gonzales Alphonso, porter, r 1336 W Monroe
*Gonzales Juanita, h 1336 W Monroe
*Gonzalez Joseph, cigar mkr, r 1804 Cemetery
*Gonzales Leon, lab, r 1336 W Monroe
Gonzalez Leo, slsmn Walk-Over Shoe Store, r 711 Julia

SAMUEL C. TAYLOR CO., Inc.
RENTAL AGENTS
REAL ESTATE—INSURANCE—LOANS
PHONE 1773 10 OCEAN ST.

Gonzalez Richard L (Mamie), clk F E C Ry h 102 Myrtle av, S J
GONZALEZ & SANCHEZ CO, A L Cuesta Pres, J E Byrnes Vice-Pres, G W Hardee Sec-Treas and Genl Mgr, Cigar Manufacturers 800 E Adams, Tel 732
*Gooch Royal D, waiter, r 837 W Ashley
GOOD HOPE WATER CO, E H Armstrong Pres, L G Armstrong Sec-Treas, Distributors of Good Hope Mineral Water, Office 2555-57 Pearl, Tel 4843 (See left inside lines and page 45)
*Good Robert, tmstr, h W 27th n e cor Chase av
Good Viola E, nurse, r 3233 Pine
Goodale Banks H (Cassie), phys 314 St James bldg, h 1219 E 14th
Goodale Jasper W, mgr Hotel Flagler, r do
Goodale Walter, eng, r 318 W Union
*Goodbread Antonio (Mamie), lab, h 216 Cleveland
Goodbread Gussie L, student, r MacDuff av cor Waller
*Goodbread Hattie, r 216 Cleveland
*Goodbread Hattie, maid, r 915½ W Forsyth
Goodbread Jacob E (Edna G), grocer MacDuff av cor Rayford, h MacDuff av cor Waller
Goodbread John P, clk, r MacDuff av cor Waller
*Goodbread Leeberta, cook, r 1407 W Adams
Goode Abram, driver, r 825 Main
*Goode Benjamin, meat ctr, r 1482 Florida av
Goode Landers (Lulu D), real est 120 W Adams, h 1946 Albert

CHAS. H. MEREDITH
Tel. 3715 809 East Bay St.
PLUMBING, HEATING, ROOFING AND TINNING

THE LETTER SHOP
12 U. S. TRUST BLDG.
PHONE 1626
MULTIGRAPHED LETTERS
In any quantity. Stenographers furnished on call. Typewriting and Copying Work prepared by competent operators

ZENZER IRON WORKS
Blacksmith, Machine and Boiler Shop
Prompt Attention Given Rush Orders
J M ZENZER Prop
911 E Bay St. Phone 6103

Robinson Motors Co.
PIERCE ARROW and LINCOLN MOTOR CARS AND TRUCKS
908-910 MAIN ST.
TEL. 6927

*Goode Mattie, r 1507 Cleveland
*Goode Philip, lab, h 1044 E 3d
*Gooden Lucile, restr 1302 W Adams, r 1324 do
*Gooden Lucius (Lillie), lab, r 934 Madison
*Gooden Mary, h 239 Davis
Goodfarb Abraham, tailor, h 4, 16 E Beaver
Goodfellow Floyd A, slsmn Bacon Motors Co, r 122 W Beaver
Goodfellow Willard H, broker, h 135 E 9th
Goodfellow Willard H jr, r 135 E 9th
Goodhue Arthur T, clk F E C Ry, r St Nicholas
*Goodin Albert G, carp, r 903 Jessie
Gooding James H (Bertha S), agt, h 1419 Spearing
Gooding John G (Catherine), weighmstr Am Agrl Chem Co, h 1122 E 17th
Gooding Leonard (Mamie), carp, h w s Franklin nr Talleyrand
Gooding Mac D (Agnes), h 1343 Ionia
Goodknight Howard B, mach, r 859 Dellwood av
Goodling Donald E (slsmn Farquhar Machy Co, r 325 W Ashley
Goodlowe Frances (wid Archibald), r 3524 Hedrick
Goodman Albert C, genl mgr Jax Gas Co, h 22 S Margaret
*Goodman Alma, soft drinks 1110 W Duval, h do
Goodman I Donald (Lurline), claim agt, h 1945 Silver
*Goodman Doshie, h 1008 Forest
Goodman Edward (Tuchmann & Goodman), r 135 W Beaver
Goodman Edward (Clara), slsmn, h 702 Cedar

W. M. McCRORY CO. General Insurance Surety Bonds
56 W. Bay St. Tels. 3195-6-7

GOODMAN EILEEN MRS, Bookkeeper Rhodes-Futch-Collins Furniture Co, r 328 E 2d
*Goodman Ellis (Bettie), lab, h 915 Forest
*Goodman Fugene (Florence), lab, h 914 E 5th
*Goodman Gilbert, porter, r 127½ W State
Goodman Harold T (Eileen; Goodman Supply Co), r 327 W 5th
*Goodman Harry (Susie), lab, h 231 May
Goodman Irving (Emma), garage 824 Main, h 305 W 23d
Goodman Joseph (Ksinia), barber, h Perry av cor Lemon
*Goodman Julia, cook, h 1266 Davis
*Goodman Katherine, r 127½ W State
*Goodman Lola, lndrs, r 914 E 5th
*Goodman Mabel, clk C M Vaught, r 803 Bridier
*Goodman Martin T (Lizzie), carp, h e s Davis nr 18th
Goodman Monia Miss, student, r Perry av cor Lemon
*Goodman Samuel (Victoria), lab, h 1005 Myrtle av
Goodman Supply Co (H T Goodman), typewriter supplies 212 Bisbee bldg.
*Goodman Walter (Rosa), lab, r 1522 Johnson
*Goodney Simpson (Rosa), r 217 Myrtle av
Goodnight Mary O, opr Bell Tel Co, r 725 W Monroe
Goodnight Nell R, opr Bell Tel Co, r 725 W Monroe
Goodnow Albert C (Susan), genl mgr Jax Gas Co, h 22 Margaret
Goodnow Carrie E (wid John D), r 2801 Main
Goodnow Lloyd W, propr Jax Auto Service, h 2801 Main

Logan Coal & Supply Co. 666 E. BAY ST. **Coal**
Telephones 3837, 3838

JACKSONVILLE CONCRETE PRODUCTS CO.
536 RIVERSIDE AVE. FRED C. HEDRICK, Manager PHONE 678
BLOCKS AND BUILDING UNITS TILE SIDEWALKS CONCRETE PAVEMENTS

H. I. SIRMANS, President WILLIAM McCARREL, Sec. and Treas.
FLORIDA PROTECTIVE ASSOCIATION
CRIMINAL AND CIVIL INVESTIGATIONS
Phone 4068 Offices 302-304 Hill Bldg. Night Phone 7098-J

PHONE 1215 **Jacksonville Furniture Co.** 835 W. Adams Street

Goodrich Albert D (Blanche H), eng, h Enterprise nr Huron
Goodrich Allen G, pressmn Jax Press, r 122 Clay
Goodrich B F Rubber Co The, M W Pruitt mgr, 802 Main
Goodrich Charles (Elizabeth), acct, h 638 Ashley ct
Goodrich Elizabeth Mrs, tchr Riverside Sch, r 638 Ashley ct
Goodrich Mattie E Mrs, h 38 W Union
Goodrich Melvin J (Carrie), mach, h 1235½ W Adams
Goodrich Wm A (Mattie E), electn s s 55th 2 w Fair, St Johns pk
Goodrich Wh C (Ingerborg), slsmn Duval Shoe Factory, h 12,1320 Main
*Goodrum Armstead (Rheo), pressr, h 803 Ida
Goodrum James T, adjuster W M McCrory Co, r Church Club
Goodson Celia M, student, r 1615 Market
Goodson Grace, r 43 E 11th
Goodson Ira E (Belle E), yd cond S A L, h 348 E 3d
*Goodson John (Esther), lab, h 107 Cleveland
*Goodson Joseph (Nelle), lab, h 106 Cleveland
Goodson Kenneth, field eng Jax Auto Club, r 11 E Duval
Goodson Mary Mrs, h 4, 11 E Duval
Goodson Olin, tchr Northeast Springfield Sch, r 124 Davis, S J
Goodson Pearl, r 1615 Market
*Goodson Sarah, h 1213 Franklin

CLIFFORD A. PAYNE
Insurance in All Its Branches
MORTGAGE LOANS
Phone 1047 9th Floor Bisbee Bldg.

*Goodson Theodore C (Ella), brkmason, h 225 Drew
*Goodwaters Lena, cook, h 1311 Julia
Goodwill Elizabeth B (wid Charles C), h 44 W 6th
Goodwillie Alice, phone opr, r 325 W Church
Goodwillie De'Arville Mrs, ladies' furngs 209 Hogan, h 325 W Church
*Goodwin Ada, cook, h 519 W Union
Goodwin Albert N (Olive), slsmn Cameron & Barkley Co, h 2151 Forbes
Goodwin Alice Mrs, clk Union Station, h 208 Washington, apt 4
*Goodwin Charles, lab, r 3305 Phoenix av
*Goodwin Daisy, cook, h 1563 Davis
*Goodwin David, barber, r 605 W State
Goodwin Edward N (Ida), carp, h 1206 Winthrop
Goodwin Ernest A (Lavina), musician, h s s 3d av 1 w Lem Turner rd, Norwood
*Goodwin Fannie, lndrs, h 942 Pippin
Goodwin Fred L, slsmn Damon-Frierson Co, r 336 W Monroe
*Goodwin George, tmstr, h 726 Missouri av
*Goodwin Hilliard (Helen), carp, r 2108 Kings rd
*Goodwin Isaac B (Aurelia), janitor, h 532 Oak
Goodwin Jesse R (Vetter), garage 518 W Church, h 2119 Lydia
*Goodwin John, lab, h 1101 Lewis
*Goodwin John, lab, r 605 W State
*Goodwin Judge, carp, r 437 Park

Herndon & Ford Co. REAL ESTATE RENTALS LOANS FIRE INSURANCE
805 Main St. Phone 1919

BAGGAGE PHONES 112 and 87
WHY YOU SHOULD USE THE JACKSONVILLE BAGGAGE & CAB CO.: Their drays do nothing but haul baggage. For quick service we have men in the baggage room. We call for your checks free of charge and deliver your trunk. Our dray check is the only check recognized by the Jacksonville Terminal Co. Office, Union Station.

AMERICAN ELECTRIC CO. FEDERAL ELECTRIC SIGNS
128 E 4th
Tel. 8453

Jones Lumber Co.

"QUALITY and SERVICE"

*Goodwin Lucile, matron Army Rescue Home, r s e cor Davis and 21st
Goodwin Malcolm L, auto mech, h 604 Rosselle
Goodwin Millie Mrs, opr Bell Tel Co, h 807 College
*Goodwin Rudolph, messr E A Welter's Tooth Powder Co The, r 1828 Davis
*Goodwin Samuel E, grocer 1826 Davis, h do
*Goodwin Shepherd (Emma), lab, h 1140 Corning
*Goodwin Wm, brakemn, r760 W Church
*Goodwin Wm, gardner, h 22 Pleasant
Goodwin Wm T (Alice), slsmn, h 4, 208 Washington
Goodwyn Emma L (wid Peterson W), h 912 E Monroe
Goodwyn Morgan J, capt, r 912 E Monroe
Goodyear Benjamin F (Geraldine), lab, h 518 E 4th
Goodyear Tire & Rubber Co, C W Davis mgr, 730-34 W Bay
Googe Jerry L, acct, r 241 Victoria
Googe John U (Jamie), clk S A L Ry, h 19 E 19th
Goolah Albert (Elizabeth), photogr, r 340 E Adams
Goolsby Andrew R (Nettie), spec agt S A L, h 345 Cherry
Goolsby Charles, mech, r 345 Cherry av
Goolsby Dona E (wid Jackson), h 345 Cherry av
Goolsby Edward J (Donnie E), draying, h Garfield nr Orchard
Goolsby Homer L, r 323 May
Goolsby Jacob M (Estelle D), live stock, h 1 Lakeman

Drink Coca Cola in Bottles

BROWN BATTERY CO.

222-224 W Adams Phones 888-988

BATTERY SERVICE TO ALL

Six Years of Battery Service in Jacksonville

Goolsby John K (Estelle), lab, h 1 3d av
Goolsby W W, barber, r 518 Main
Goore Walter (Julia), pntr, r 1340 W Church
*Goosby Laura, lndrs, r 1033 De Witt
Goosby Thomas H, lab, r 447 May
*Gooseberry James (Delia), lab, r 1741 W Church
Gordon Annie E, r 437 May
*Gordon Arthur, lab, r 714 Rushing
*Gordon Benjamin W, chauf, r 1801 Myrtle av
*Gordon Bertha, r 1425 Franklin
*Gordon Carrie M, tchr Davis st Sch, h W 26th
Gordon Charles E (Pauline), slsmn McNerny Gro Co, r 25 E 20th
*Gordon Chas H (Bertha), lab, h 1415 Grant
Gordon Charles H, office mgr Goodyear Tire & Rubber Co, r 1434 Hubbard
*Gordon Cleveland, lab, r 904 Florida av
*Gordon Eleanor, h 1708 Florida av
*Gordon Elliot (Mamie), lab, h 1411 Grant
Gordon Elsie, nurse, r 825 E Monroe
Gordon Florence Mrs, opr Bell Tel Co, r 704 W Monroe
Gordon Floy, dep collr U S Int Revenue, r 52 E 7th
*Gordon Frank, boot black, h 1114 E Beaver
*Gordon George (Lottie), lab, r 1070 W Ashley
Gordon Gertrude Mrs, r 1818 E 8th
Gordon Gus M (Emily), chief clk city commission, h 1940 Laura

"DEPENDABLE" Brass, Bronze and Aluminum Castings

PERFECT SERVICE AND QUALITY

THE C. I. CAPPS CO. 1224 Adams St. Telephone Bell 5114

Jacksonville Ship Chandlery Company

SUCCESSORS TO HUSSEY & COPP

The Largest Ship Chandlery Co.
The Largest Sail Makers and Ship Riggers on the South Atlantic Seaboard
239 E. Bay St., Cor. Market St.

J. C. HALSEMA MFG. CO.
LUMBER MANUFACTURERS, WHOLESALE AND RETAIL
WINDOW AND DOOR FRAMES—ROOFING
Mill and Office, 9th, Cor. Ionia Tels.: Bell 306-761

*Gordon Hattie, r 215 Price
*Gordon Haywood (Pauline), h 1211 Hogan
Gordon Helen, h 757 W 26th
Gordon Henry (Florence), cigar mfr 1201 W Forsyth, h 139 Home
*Gordon Henry (Bettie), lab, h 2605 Kings rd
Gordon Herman, police, h 1024 E Monroe
*Gordon James, chauf, h 1221 W 29th
*Gordon James (Mary), lab, h 1103 W Beaver
*Gordon James (Corene), lab, h 6 Oakley st la
*Gordon Jessie, drsmkr, h 104 E Union
*Gordon John (Anna), lab, h 537 Park
*Gordon John W (Laura), tailor, h 1916 Lee
*Gordon Joseph (Gussie), lab, h 1007 E 5th
Gordon Joseph R (Fannie L), mgr Walk-Over Shoe Store, h 210 W 7th
Gordon Joseph W. public steno 16 Herkimer bldg, r do
*Gordon Judge (Evelyn), clk, h 427 E Ashley
Gordon J P Mrs, slsldy Marks Sample Shop, r 442 E Forsyth
Gordon Keller R (Jessie), swtchmn, h n s 3d nr av F Grand pk
Gordon Lambert E, flgmn, r 2939 Evergreen av
*Gordon Lottie, elev opr, r 826 W Church
*Gordon Lucretia, r 703 Weare
*Gordon Lula, dressmkr, r 646 Bloxham
*Gordon Maggie, r 1411 Grant

McCANTS-HALL CO. Ford THE UNIVERSAL CAR **AUTOMOBILES**
Authorized Dealers
Phones 376 and 377 214 East Bay St.

*Gordon Moses (Mildred), lab, h 529 Jessie
*Gordon Nathan (Laura), lab, h 646 Bloxham
Gordon Nellie (wid Robert), h 747 W 26th
*Gordon Ophelia, r 1425 Franklin
*Gordon Peter, chauf, r 1708 Florida av
Gordon Pickens (Mattie), porter, h 1647 Cleveland
*Gordon Richard, lab, r 214 Stonewall
Gordon Robert (Ethel), solcr, r 924 W Duval
*Gordon Robert T (Besie A), h 1801 Myrtle av
Gordon Ronald D, dept mgr Carson Naval Stores Co, r 32 W Beaver
*Gordon Roosevelt, auto mech, r 1801 Myrtle av
*Gordon Rosalee B, tchr, h 665 Bloxham
*Gordon Sadie, dom, r 1234 Houston
*Gordon Samuel (Ida), confr 1113 Florida av, 1344 Evergreen
Gordon Samuel, lab, r 1549 Gilmore
*Gordon Samuel, lab, r 1916 Lee
Gordon Samuel (Bessie), pedler, h 534 Clara ter
Gordon Samuel A, r 529 Newnan
Gordon Sidney (Julia), cond, h 331 May
Gordon Thomas G (Ethel), clk S B Hubbard Co, h 320 Catherine S J
Gordon Thomas W (Stella), dept mgr Goffin Foundry Wks, h 437 May
*Gordon Walter (Mattie), lab, h 344 E Union
*Gordon Warren (Hattie), lab, h 215 Price
*Gordon Wm, lab, r 734 Lee

STRICKLAND & TRAVIS
INSURANCE AND SURETY BONDS
402-406 BISBEE BLDG. PHONE 5231

ELLIS, CURTIS & KOOKER
Civil Engineers and Surveyors
Drainage and Highway Sewerage
and Railroad Work Blue Prints
Phone 948
Rooms 211 to 215 Realty Bldg.

L. C. HENDRYX BUICK SERVICE
S. W. Corner Sixth and Walnut, Rear 336 East Sixth
TELEPHONES
DAY 347 NIGHT 6514
ALL WORK GUARANTEED

INDEPENDENT LAUNDRY CO., Inc.
We are independent of the Laundry Trust.
1060-1062 Washington St.
PHONE Bell 7200

Gordon Wm B (Gertrude), supt streets South Jacksonville, h Pine cor Marion av S J
Gordon Wm R (Floy), real est, r 52 E 7th
Gordon Wm T (Goldie), slsmn Edwards Boot Shop, h 425 E Church
Gordon W C, slsmn Pura Water Co, r 226 Clay
Gordon W L (Dora), agt, h 9 E 5th
Gore Agnes (wid Edward), h 1425 E 14th
Gore Charles J (Vina L), h 1631 Gilmore
Gore Janette, pkr, r 1425 E 14th
Gore John C (Martha), r 1544 Clark
Gore Julia T (wid J Ira), h 231 E 6th
Gore Kate Mrs, r 1708 Clark
*Gore Pick (Cadde), lab, r 1004 Cedar
Gore Rufus S, msngr, h 1425 E 14th
Gore Ruth, slsldy, r 1425 E 14th
Gore Wm E (Blanche), chief clk A C L, h 605 King
Gore W T Mrs, cashr, Kohn-Furchgott Co, r 826 E Monroe
Gorman Daniel, slsmn, r Porter Hotel
Gorman Lou Mrs, r 1950 Laura
Gorman Rebecca Mrs, r 1950 Laura
Gormly Raymond E (Ida), br mgr Whiddon's, h 1931 Main
Gornto David (Gornto & Stephens), h 30 W 17th
GORNTO & STEPHENS (David Gornto, George A Stephens), Attorneys-at-Law 201 Masonic Temple, Tel 52

Gamble & Stockton Co. 327 Laura St. Phone 1522
Manufacturers of High Grade Clay Products

Gosch Frances (wid S H), r 1215 Rushing
Gosch Ima S, chauf, h 1215 Rushing
*Goshen Charles (Annie B), waiter, h 928 Cedar
*Goshen Wm M (Julia), waiter, h 1126 Madison
*Gospel Henry, pntr, h 620 Eagle
*Gospel Lucious, cook, r 620 Eagle
Goss Albert E (Lottie), forman Jax Gas Co, h 222 W Union
Goss Bertha Mrs, propr New Travelers Hotel, h do
Goss Dorothy, opr Bell Tel Co, r 224 Union
Goss Grover C (Oma), car repr, h 230 Graddock
Goss Hazel, r 504 Cherry av
Goss H Patrick, mains foreman Jax Gas Co, h 814 Julia
Goss Lucus H (Bertha L), mach, h 504 Cherry av
*Gossett Wm (Minnie), r 615 W Ashley
Goswick Robert E (Martha), slsmn, h 1227 E Ashley
Gottschalk Curt, chemist, h 2506 Marie
Gould Charles F (Ella), bkpr, h 225 W 5th
Gould Joseph H (Mae E), auto mech, h 8 Rayford
Gould Lena, tchr, r 223 W 4th
Gould Margaret (wid Robert), r 19 Gilmore
Gould Martha A (wid Frank), h 223 W 4th
Gould Wm T (Mary), mfrs agt 349 St James bldg, h 6, 1320 Main
Goulding Ben, mech, h 843 Dellwood av
Gouldsby Walter W, barber, r 518 Main
Gouloupos George, waiter, r 725 W Adams
Gounavis Peter C, restr 815 E Bay, r 110 Broad

Medlin-Peacock Buick Co.
Phone 6013 503-5-7 W. Adams St.

ATLANTIC JEWELRY COMPANY
Watches, Clocks, Cut Glass, Silverware
USE AS YOU PAY
S. L. BEIGHLEY, President
W. P. RUSSELL, Secretary-Treasurer
Watch and Jewelry Repairing a Specialty
TELEPHONE 1485
201 BROAD ST., COR. ADAMS

SJOSTROM AUDIT COMPANY (Inc.)
10-14 Baldwin Bldg.
Telephone 7281
CONSULTING AUDITORS AND PUBLIC ACCOUNTANTS.
INCOME TAX SPECIALISTS

The Franz Safe and Lock Co.
DIEBOLD FIRE AND BURGLAR-PROOF SAFES,
VAULTS AND SAFE DEPOSIT BOXES
TELEPHONE 868 27 and 29 SOUTH HOGAN ST.

*Gourdine David (Sarah), lab, h 1249 E 24th
*Gourdine Floretta, dressmkr, h 714 W Ashley
*Govan Frederick, lab, h 1308 Evergreen av
*Govan Mary, dom, r 1308 Evergreen av
Government Building, W Forsyth n e cor Hogan
Government Surplus Goods Co, S B Wilbur mgr, 711-15 E Bay
Grabill Shirley (Muriel), storekpr, h 108 Bertha S J
*Grace Baptist Church, 1824 E 21st
Grace Harvey D (Nellie B), chauf, h 331 E Forsyth
*Grace John (Hattie), lab, h 814 Cleveland
Grace M E Church, Myrtle av n w cor Louisa S J
Grace Sabra E, r 1560 Evergreen av
Grace Thurlow B (Bettina), florist 124 Cherry, h do
Grace Walter E, veterinarian Bryson Live Stock Co, h R F D
Graddick Wm E (Laura M), h 1513 Forbes
Graddy Wm E (Edna), boilermkr, h 642 Chelsea av
*Gradic Katie, r 712 W Union
Gradick Walter L, farmer, r 941 Oak
Grady Edward, r 202 E 1st
*Grady Henrietta, h 712 Missouri av
Grady Thomas B, clk N C & St L, r 2043 Forbes
Grady Thomas P (Agnes), agt N C & St L, h 2043 Forbes
Graeff Leona (wid Harry J), foreldy Jax Cracker Wks, h 1013 E Ashley

WILLIAM KNAUER Real Estate, Loans
BUSINESS OPPORTUNITIES NOTARY PUBLIC
Office: Room 211 Professional Building Phone 1976
Office Hours: 11 a.m. to 1 p.m.: 7 p.m. to 8 p.m.

Graf Andrew H (Emma), barber, r 1917 Spearing
Graf Harry A (Maybelle), barber, h 741 Grape
Graf Maybelle Mrs, bkpr Graham Bldg Office, r 741 Grape
Graf Richard A (Susan), barber 397 Forest, h 703 Rosselle
Grafen Jacob (Emma), furn rms, h 127 E Adams
Graham Adelaide V (wid Henry H), h 319 St Johns av S J
*Graham Agnes, lndrs, r 519 Eagle
*Graham Almeta, cook, r 1801 Lee
*Graham Annie, r 1638 Steele
*Graham Annie L, r 1130 Ionia
*Graham Asa (Ella), lab, h 126 E State
Graham Building, Edward C Desch mgr, 108 W Forsyth
*Graham Catherine, h 43 Powhattan
Graham Cecil O (Agnes), r 1917 Spearing
Graham Cecil S (Grace), insp City Elec Dept, h 342 E 5th
Graham Charles (Lela), auto mech, r e s Hudson nr Talleyrand
*Graham Clifton, bellman, r 923 Kings rd
*Graham Daniel (Viola), lab, r 1547 E Duval
*Graham David, tmstr, h 144 Cemetery
Graham David H (Louise), chief clk Jax Traction Co, h 747 Chelsea av
*Graham Doc (Matte), lab, h 728 Darwin
*Graham Dora, h 801 Lee
*Graham Ellen, h 1214 Julia
Graham Elise H (wid John), h 1818 Market
*Graham Emma, r 508½ Bismark pl

E. G. Golder
303 MAIN STREET
Plumbing Heating Fire Escapes Electro Nickel Plating
Phones
Office, Bell 6413
Works, Bell 2279

CHAS. W. KINNE
FIRE INSURANCE
REAL ESTATE
1912 Atlantic Nat'l Bank Bldg
Loans Negotiated
RENTS COLLECTED
PHONE 506

PARK HOTEL
208 Hogan; Tel. 2040
Hot and Cold Water
Steam Heat In Every Room

Lewis L. Copeland
OPTOMETRIST and OPTICIAN
122 Laura St. Next Cor. Adams

*Graham Ernest, waiter, r 1431 E Beaver
*Graham Eugenia, cook, r 1260 Davis
Graham Francis W, clk, r 1939 Ionia
Graham George A (Alice), civil engr, h 1139 Market
Graham George E (Kate), chf clk Clyde S S Co, h 1939 Ionia
*Graham George, h 1021 E 3d
Graham Glenn G, slsmn Golden's Bootery, r Y M C A
*Graham Henrietta, dom, r 728 Darwin
*Graham Henry, lab, r 508½ Bismark pl
*Graham Henry, lab, r 144 Cemetery
Graham H Aubie, clk A L Barlar, r 1302 Jefferson
*Graham James, lab, r 508½ Bismark pl
*Graham James, lab, h 519 Eagle
Graham James B (Ruth), driver, h 209 Daniel av
Graham James F, city pass agt Illinois Central Ry Co, r 1341 Hubbard
Graham James S, bkpr, r 2126 College
*Graham Jennie, dom, r 1014 Houston
*Graham John (Mary), porter, h 1145 W State
Graham John S (Jessie), contr 2126 College, h do
Graham John S jr (Florence, pasterer, h 2126 College
Graham John U (Nora J), h 1917 Spearing
*Graham John W, porter, h 1145 W State
*Graham Joseph, lab, r 750 W Orange
*Graham Joseph (Mary), lab, r 508½ Bismark pl

Carolina Portland Cement Co.
BUILDING MATERIALS OF ALL KINDS
Telephones 4026-2983-5816 1st St. & Railroad Ave.

Graham Joseph G (Ernestine B), plstr, h 500 Plum M H
*Graham Kenzie W (Lula), cook, h 804 Cedar
Graha mLenora, tchr East Jacksonville School, r 1939 Ionia
Graham Mae, steno Fla Public Health Assn, r 127 E Adams
*Graham Maggie, dom, r 109 Carl
Graham Margaret S, steno J A Cunningham, 2126 College
Graham Mary E (wid James), h 2246 Walnut
*Graham Maurice, lab, r 1613 Spearing
*Graham Melvin, lab, r 519 Eagle
Graham Millard M (Mary), clk R M S, h 315 E 16th
*Graham Milton (Julia), lab, r 1209 W Monroe
*Graham Minnie, r 806 W State
*Graham Nathaniel, msngr, h 317 E Union
Graham Paper Co, R H Doughetry mgr, 607 Bisbee bldg
*Graham Peter, janitor, r 1228 W Ellis
*Graham Philip (Hattie), lab, h 1514 W Church
*Graham Robert (Julia), chauf, h 1647 E Beaver
*Graham Ruby, dom, r 310 S Myrtle av
*Graham Ruth D, tchr Oakland Gram Sch, r 1321 Spearing
*Graham R Darious (Ruth), lab, h 1321 Spearing
*Graham Samuel, lab, r 1613 Spearing
Graham Thomas W (Florence), farmer, h 221 W 12th
Graham Thomas W (Eva), ydmstr, h 418 E 4th
Graham T Jackson (Rebecca), chauf, h 1249 W Adams
Graham Walter M (Mamie), clk F E C Ry Co, h——Flesher av S J

DUVAL PLANING MILL CO.
C. G. BUCCI, President
7th St. and Railroad Ave.
Phones 1749 and 8634
Door and Window Frames and Turning

Electroall Battery System
Gas, Oils, Tires, Tubes and Electric Service
Batteries Recharged and Repaired While You Wait
206 EAST FORSYTH ST
NIGHT AND DAY SERVICE
NO EXTRA CHARGE
FREE RENTAL SERVICE ON BATTERIES

HUTCHINSON AUDIT CO.
322-354 St. James Bldg.
Phone Bell 7709
Auditors and Accountants

Established 1904
CHAS. A. BROWN, Jr. Dealer in CITY and COUNTRY REAL ESTATE
30-31 Buckman Building
Let me help to find what you want. Customers' interests carefully safeguarded

Graham Walter S (Maggie A), furniture 132 Myrtle av S J, h 9 Fletcher av S J
Graham Wellesey A (Sylvia), h 2037 Market
*Graham Wm, cook r 733 W Ashley
*Graham Wm (Mary), lab, h 1906 Johnson S J
Grahn Max (Retta), plmbr, h 1428 W Church
Grainger F Clifton (Beulah), clk R O Moore, h 217 Davis av
Grainger Hugh J (Minnie), collr, h 35 E Duval
Graman George F (Alma), slsmn, h 1612 Walnut
Gramling Elmer C (Hettie), clk American Oil Co, r 516 E Adams
*Gramling Eunice E, student, r 612 Eagle
*Gramling Flossie, r 612 Eagle
*Gramling Hermyone, student, r 612 Eagle
*Gramling Morris, janitor, h 612 Eagle
*Gramling Rebecca, janitor, h 612 Eagle
*Gramling Rodger, student, r 612 Eagle
*Granata Henry (Dorothy), auto mech, r 1939 Hubbard
Granberry Hallie, steno Ry M S, r 210 E 1st
Granberry Harry J, real est, r 210 E 1st
Granberry James A (Elizabeth), dep collr U S Int Revenue, r 210 E 1st
*Granberry West (Nicy), lab, h 1020 Clay
Grand Billiard Parlor, Robert Wingate, 20 W Forsyth

J. W. HILL AND COMPANY
REAL ESTATE—LOANS—INSURANCE
603 Florida Natl. Bank Bldg. Telephone 3101

Grand Boulevard Investment Co, J J Ahern pres, J A Cunningham v-pres, R J Oldham sec-treas, 212 Bisbee bldg
Grand Charles H (Mollie), clk Jax Furn Co, h 395 McDuff av
Grand 5 and 10 Cent Store (Samuel and Jacob Hainowitz), 910-912 Davis
Grand Harry M (Henrietta), grocer 456 E 3d, h 1538 Clark
Grand Herman F (Ruby G), grocer 401 MacDuff av, h do
Grand Park Baptist Church, s s 3d bet av F & av D
Grand Park School, King's av nr av E
Grand Realty Co (P J Jernigan), 130 W Bay
Grandberg Valdomor, clk Independent Drug Co, h 117 E Forsyth
Granetta Henry, auto mech J H Cheshire & Son
Granger Frederick, piano tuner, r 522 W Adams
Granger H A Mrs, r 226 E 1st
*Granger Mary, r 917 W Church
Grant Alond W (Annie H3, farmer, h 2943 Evergreen av
*Grant Amy, h 315 E Union
Grant Anna, steno Life & Casualty Ins Co, r 743 Oak
*Grant Anna A, r 818 W Church
Grant Blanche, solr, r 1027 Talleyrand av
*Grant Bryan (Ada), lab, h 532 W Orange
Grant Callie, clk W U Tel Co, r 130 Schofield
*Grant Carrie, tchr, h 530 Missouri av
*Grant Celia, dom, h 910 Spearing
*Grant Claressa, r 1322 Grant

CONSOLIDATED ENGINEERING CO.
Professional Electrical and Mechanical Engineers
Bell Telephone 7477 215-219 EAST BAY ST.

THE CLARK MONUMENT & STONE COMPANY
TWELFTH AND PEARL STREETS
TELEPHONE: BELL 4317-J

JACKSONVILLE NOVELTY WORKS
East 10th Street & Railroad Ave. JACKSONVILLE, FLA.
Store and Office Fixtures, Refrigerators, Odd Sized Doors and Sash, Screenwork, General Woodwork.
Telephone 2888

Purity Ice Cream and Dairy Co.

THE VELVET KIND ICE CREAM U. S. Reg. Pat. Office

*Grant Cornelius W, iceman, r 910 Spearing
*Grant Doc (Rica), lab, h 24 Green
*Grant Edward (Anna), lab, h 908 Johnson
*Grant Ellic, lab, r 1420 Oakley
Grant Elrissa (wid R A), r 362 Frederica pl
*Grant Emma, manicure, r 1244 W Duval
*Grant Esta, r 1513 Franklin
*Grnat Estelle A, lndrs, r 910 Spearing
*Grant Evelyn, r 1524 Hill
Grant E Louis, clk Florida Times-Union, r 130 Schofield
*Grant Frank (Bricie), lab, h 911 Franklin
*Grant Fred (Jennie), lab, h 322 Pleasant
*Grant General (Annie), tinner, h 1556 Hill
*Grant Gertrude, r 1322 Grant
Grant Harry (Maybelle), barber, h 741 Grape
Grant Helen, nurse Dr Martin's Sanitarium
Grant Herman E (Dellia), grocer cor 3d & av D
*Grant Hessie, lndrs, r 1076 W 17th
Grant Inez, steno W U Tel Co, r 743 Oak
*Grant Isaac, lab, h 1625 Johnson
*Grant Jacob (Rosa), lab, h 1132 Copeland
Grant James, engr, r 1637 Walnut
*Grant James (Mary), lab, h 1076 W 17th
Grant James, supt F E C Shops, r 127 W Adams
Grant Jennie, lab, h 1141 Ionia

BAKER & HOLMES CO.
Wholesale Grocers and All Kinds of Building Material
Tel. Private Exch. 7816 and 675 Viaduct Street

Grant John F (Isabel), h 743 Oak
*Grant John H (Lizzie), lab, h 1507 Enterprise
*Grant Joseph (Rebecca), lab, h 1512 Louisiana
*Grant Joseph, meatctr, r 226 W State
*Grant Julia, lnds, h 341 W Orange
*Grant Julius (Mary), lab, h 1330 Louisiana
Grant Lawrence G, broker, r 447 E 5th
*Grant Lee (Bobbie), lab, h 1730 Lee
*Grant Lelia, student, r 223 W State
*Grant Lila, r 1148 Jessie
*Grant Lola, h 107 Stuart
*Grant Lutrica, lndrs, r 1004 E 15th
*Grant Major (Annie), lab, h 413 E Ashley
*Grant Mamie, r 735 W Union
Grant Marsh K(Agnes), mgr National Surety Co, h 146 W 8th
*Grant Memorial A H E Church, W Orange s e cor Clay
*Grant Milliken (Geneva), lab, h 1575 Spearing
*Grant Monie, lab, r 1538 Enterprise
Grant M K (Mary), slsmn, h 146 W 8th
Grant Narcissa A (wid F Marion), r 839 Dellwood av
*Grant Peter, cooper, r 1720 Louisiana
Grant Nathaniel, peddler, h 524 E Ashley
Grant Robert, r 339 W Adams
*Grant Robert (Isalee), lab, h 514 Bloxham
*Grant Robert A Rev (Maude), pastor Mt Zion A M E Ch, h 1628 Davis z
*Grant Samuel, lab, h 1122 Grant

M. A. Bowlin, HOME APPLIANCE STORE
Specialists in GAS & ELECTRIC Labor Saving Household Devices
Phone 6437 218 W. Forsyth St.

Hall & Pentland
CERTIFIED PUBLIC ACCOUNTANTS
304 Clark Bldg. Phone Bell 3836

Main Work and All Its Branches
Duval Sheet Metal Works
PAUL CARTER, Propr.
Phone 3487
444 Riverside av.

DUVAL MOTOR CO. AUTHORIZED AGENTS FORD CARS
Cor Forsyth and Lee Sts.

*Grant Samuel G (Eva), plstr, h 523 W State
Grant Samuel G jr, chauf, r 523 W State
*Grant Sarah, smstrs, r 815 W Union
*Grant Sherman, lab, r 726 Lee
Grant Susie, lab, h 1141 Iona
*Grant Thelma, r 523 W State
Grant Thomas (Gladys), mach, h 324 E Ashley
*Grant Walter, cigar mkr, r 420 Jefferson
*Grant Walton (Lizzie) ,lab, r 1122½ W Ellis
*Grant Wm (Virginia), carp, h 1420 Oakley
*Grant Wm, janitor, r 24 W Monroe
*Grant Wm (Rosa), lab, h 520½ Lee
*Grant Wm (Louise), lab, r 131 W State
*Grant Wm (Julia), lineman, h 223 W Orange
*Grant Wm (Anna). h 912 Oakley
Grant Wm B, h 48 E 3d
*Grant Wm B (Fannie), lab, h 524B Bloxham
Grant Wm F, r 401 Mac Duff av
Grant Wm J (Bessie), cond, h 119 King
*Grant Wm V (Mabel), clo clnr 1005 W Adams, h 320 Stuart
Grant Winnie, student, r 130 W Monroe
Grasham Vivian, steno Southern Whol Grocer Assi, r 215 Market
Grass John E (Olga), lmbr inspr, h 30 W 12th
Grass Kate (wid Joseph), r 623 Newnan

ESTABLISHED 1870 PHONE 6278
J. GUMBINGER COMPANY
OPTOMETRISTS AND OPTICIANS
DR. S. P. HILL
11 LAURA STREET JACKSONVILLE, FLA.

*Gratwell Wm, r 1209 Calvin
Graupe Joseph (Nannie M), mach, r 1848 Main
Graupe Nannie Mrs, phone opr Fla Natl Bank, r 1848 Main
Graves Charles L (Ella), clk Cohen Bros, r 347 W 17th
Graves C Foster (Edith C), dept mgr Baker & Holmes Co, h 2169 Herschell
*Graves Edward (Lucile), lab, h 1775 Franklin
Graves Harry L (Pauline), city firmean, h 438 May
Graves James A, clk Kohn-Furchgott Co, r 24 W 2d
Graves J Simian (Eva), clk Cohen Bros, h 2250 Selma
*Graves Mack (Ella), elev opr, h 340 Magnolia
Graves Marie M Mrs (wid Jno D), prin East Jax Grammar School, h 24 E Lomax
Graves Martha, r 2250 Selma
Graves Milton K, slsmn, r Hotel Seneca
Graves Nolan T (Emma), eng, h 739 Park
*Graves Thomas H (Susie), porter, h Starks av nr Center
*Graves Wm (Martha), lab, r 717 Jefferson
*Graves Wm (Rosa), lab, h 1009 Madison
Graves Wm L, tel opr, r Hotel Seneca
Gravesen Andrew S (Margaret), carp, h 32 Atlantic blvd, S J
Gray Aaron G (Ophelia), electn, r 741 Park
*Gray Alice, h 2103 Louisiana av
Gray Andrew R (Emma A), furn 511 Riverside av, h 1921 Wambolt

BLALOCK, YOUR TAILOR
HATTER and CLOTHIER. Always pleased to serve you
210 W. FORSYTH PHONE 1311

B. E. HARDACRE COMPANY
Surety Bonds
We Write All Forms of Bonds
PHONES 6535-6536
ROOMS 314-315-16 DUVAL BLDG.

J. H. CHAMBERS NOVELTY WORKS
DOOR AND WINDOW FRAMES, SCREEN DOORS AND WINDOWS
Phone 3152. Plant and Office 8th st Betw Laura and Silver

BUY JAX BISCUITS
JACKSONVILLE CRACKER WORKS PHONES 1751-1667

Gray, Annette K (wid Clayton), sec J T McCarthy, h 2163 Post
*Gray Arthur, pkr French Mirror Plate Glass Co, r 1221 W Ashley
Gray Birdie B (wid Tylor), r 2040 Laura
Gray Carrie (wid George), h 423 William
Gray Charles F (Constance), h 2531 St Johns av
*Gray Clara M, h 500 E 24th
*Gray Clarence, porter, r 1130 Cedar
*Gray Cleo, maid, r 151 Lee
Gray DeWitt (Flora M), judge Duval County Civil Court, h 2380 St Johns aav
*Gray Edward (Easter), lab, h 903 E 16th
*Gray Edward M, carp, r 1203 Oakley
Gray Elizabeth, steno American Multigraph Sales Co, r 2040 Laura
*Gray Ella, h 912 Franklin
*Gray Estelle, cook, r 917 Newnan
Gray Ethel Mrs, supervisor Bell Tel Co, r 515 Riverside
Gray E Wertz, asst chf clk Ry M S, h 816 E Duval
*Gray Frank, lab, h w s Franklin nr StElmo
*Gray Frank C (Adelaide), poultry 611 Davis, h 229 Eagle
GRAY FRANK S (Jessie E), Pres and Treas The S B Hubbard Co, h 34 W 4th

Adams, Evans & Co. Engineers and General Contractors
Paving, Road Building, Waterworks and Sewer Construction
ATLANTIC NATIONAL BANK BUILDING

Gray Fred S, with Fla Real Estate Bureau, r St Charles Hotel
*Gray Geneva, dom, r 929½ W Ashley
*Gray George, driver, r 1247 W Bay
*Gray George (Alice), lab, h 856 Franklin
*Gray George, swtch, h 344 Oak
*Gray George W (Euphemia), carried P O, h 1436 Florida av
*Gray Georgia; dom, h 1715 Louisiana
*Gray Giles, lab, r 1315 Clay
Gray Harry L, slsmn, h 361 Kings rd S J
Gray Henry W (Lulu A), dairy Cypress 2 w of Nelson av M H, h do
Gray Homer C (Lucile; Gray's Pharmacy), h Francis Court Apt
*Gray Japhus (Sarah), butcher, r 1120 E 3d
*Gray Jerushie, r Davis n e cor 20th
*Gray Jesse L, lab, r 902 Johnson
Gray John C (Ida), dept mgr S B Hubbard Co, h 338 W 8th
Gray John M (Isabelle), bkpr Benedict Pollak & Co, h 805 Fulton Place, S J
*Gray Julia, h w s Liberty
*Gray Leila, h 613 Madison
*Gray Leona, h 1260 Davis
*Gray Lillian, r Davis n e cor 20th
Gray Lloyd A (Marie), mdse broker, e s Viaduct, r 703 Laura
Gray Lois R, r 1632 Market
*Gray Luler, maid, h 620 Johnson

CUMMER LUMBER CO.
MANUFACTURERS CYPRESS LUMBER and CRATE MATERIAL
Office 453 St. James Bldg.

W. E. LAW & CO. BUILDING MATERIALS
WHOLESALE ONLY 401-403 HILL BLDG PHONE 6915

RENT A NEW FORD and DRIVE IT YOURSELF
THE FORDIT CO.
804 Laura St. Phone 1171

Certain-Thyson Milk Co.
MILK CREAM BUTTER
Cor. W. Forsyth and Myrtle Ave. Phone 8611

Gray Mary Mrs, mail clk Hotel Mason
*Gray Mary, dom, h 1115 Florida av
Gray Mary C (wid John A), r 338 W 11th
Gray Myra, asst librarian Public Library, r 34 w 4th
Gray Ralph, clk T W Gray, r 312 Myrtle av S J
GRAY SAMUEL H, Asst Treas S B Hubbard Co, h 2245 Forbes
Gray Sydney G (Rhoda), r 37 W Church
*Gray Thomas G (Carrie), carp, h Davis n e cor 20th
Gray Thomas W, grocer 312 Myrtle av S J, h do
Gray Tulley S (Ella), chemist S O Painter Fertilizer Co, h 1632 Market
Gray Tyrus Y, prntr, r 516 E Adams
Gray Wm E (Jeane), barber 920 Main, h 1624 Clark
Gray Wm E, cond, r 423 William
Gray & Co, P D Green mgr, real est, 203½ Broad
Grayson Bernard L (Bessie), chauf, r 2253 Hubbard
*Grayson Dina, lndrs, h 617 W Union
*Grayson Isaac, h 1245 Enion
*Grayson John (Ella), lab, h 908 W Beaver
GRAY'S PHARMACY (Homer C Gray), s e cor Oak and Barrs, Tels R1316-9206
Grazier Walter, porter, r 726 Catherine
Great Atlantic & Pacific Tea Co, W H Leaker mgr, 13 W Bay

HARRY F. FROMME
INSURANCE
Atlantic National Bank Bldg. Phone 6655
CASUALTY
FIRE
LIVE STOCK
SURETY

*Greathart Boise (Emma), lab, h 1256 Winthrop
*Grebbs Horace, lab, r 334 W Orange
Creek Admai W, lab, r 140 Cottage av
Creek Carroll C (Caroline), pipe ftr, h s s E 25th nr Evergreen
Creek Coffee House (George Mihalakus), 605 W Forsyth
Greek Ernest S (Carlious), city fireman, h 2031 Phoenix av
Creek George W (Clemmey M), electn, h e s Iver nr Highway av
Greek Jesse F (Martha), police, h Commonwealth 2 blks e of McDuff
Greek John W (Amy), lab, h 140 Cottage av
Greek J Oscar (Bertha), foreman, r Division cor Adams rd
Greek Russell D (Alice), auto mech, r Division cor Adams rd
Greeley Allan, dep collr U S Int Revenue, r 1505 Riverside av
Greeley Mellen C (Alice; Greeley & Benjamin), h 1905 Oak
GREELEY & BENJAMIN (Mellen C Greeley and Roy A Benjamin), Architects 709 Bisbee Bldg, Tel 4926
Greelish Stephen A (Etta), h 311 Marion av S J
*Green Abraham (Myra), driver, h 734 Minnie
*Green Abraham (Margaret), lab, h 724 Catherine
Green Ada M (wid Hatsel P), r Warren Green Ortega
*Green Alex, mach, r 339 E Ashley
*Green Allen, stoker, h 1942 Windle
Green Alma, clk, 1970 Phoenix av

THE DENBY SEED COMPANY
Tested and Quality Seeds. All Seeds and Plants in Season.
Poultry Feed, Supplies and Remedies. Tel. 2813. 125 E. Bay St.

FRENCH MIRROR PLATE GLASS CO.
533-535-537 E. Bay St. TEL. Bell 1572
GLASS ALL KINDS FOR BUILDING PURPOSES
MIRRORS, SILVERING, RESILVERING

Wilson, Otwell & Cone, Inc.
ENTERPRISE and STOCKTON STS. PHONE 601
Boxes, Crates, Barrels, Cross Arms
LUMBER

Union Furniture Co.
702-710 FLORIDA AVENUE
PHONE 3104

Green Alva, mech, r 131 E 8th
Green Alver S, slsmn, r 411 W 8th
Green Amanda (wid Elgiedan), r 454 Oak
Green Anderson W (Ida), crane man, h s s Toomer av nr Buckman
*Green Andrew (Flora), lab, h 711 Pippin
*Green Anna, dom, r 730 Jessie
*Green Annie, lndrs, h 1018 W Beaver
*Green Archie (Louisa), lab, h 1415 Oakley
*Green Arthur, lab, 517 Bismark pl
Green Arthur W (Margarite), nurse, r 617 Julia
*Green Attress (Irene), lab, h 136 Olive
*Green Benjamin (Josephine), lab, h 1042 W Union
Green Benjamin F Rev (Elsie), pastor, h 145 Louisa S J
*Green Betsy, dom, h 1008 Cedar
*Green Boyd (Pearl), cook, r 346 Charles
*Green Carrie L, maid, r 221 W Orange
Green Charles, clo clnr, r 16 E Church
*Green Charles, driver, r 114 W Orange
*Green Charles (Ella), lab, h 726 W State
*Green Christina, r 1126 W Adams
*Green Clarence, hlpr, h 1312 W Beaver
*Green Claud (Jonna), agt N C Mut Life Ins Co, h 1571 Evergreen av

PORTRAIT AND COMMERCIAL PHOTOGRAPHY
THE WOODWARD STUDIO, INC.
"Where Your Heart is, Your Photograph Ought to be"
Phone 2211 Twenty-One West Adams Street

Green Clifford F (Susie M), steno, h s s Forbes cor Perry av
Green Clifton A, tel opr, r 418 E 4th
*Green Coretta, clk Harry Dudley, r 1502 E Duval
*Green Cornelia, dom, r 1009 Cedar
*Green Cynthia, maid, h 1256 W Union
Green C W Furniture Co, W D Bynum mgr, 230 Broad
*Green Daniel, lab, r 637 Griffin av
*Green Daniel W (Mary), lab, h 1500 Johnson
*Green David, pdlr, h 1504 Cemetery
*Green Dennis (Jessie), lab, h 317 Charles
Green Douglas, slsmn S B Hubbard Co, r 2218 Laura
Green Earl L (Agnes M), mgr Sunshine Potato Chip Co, h 1421 Liberty
*Green Earler, lndrs, r 564 Park
*Green Edward, barber, r 1323 Florida av
*Green Edward, lab, r 1015 (731) Griffin av
*Green Edward, lab, h 818 Market
*Green Edward, student, r 1743 Cemetery
Green Edward N (Mabel), mtrmn, h 19 Stonewall
*Green Elizabeth, dom, r 311 Park
*Green Ella, h 2013 Mars av
Green Ella, clk, r 2115 Evergreen av
*Green Ella M, lndrs, r 416 Bridier
*Green Eloise, maid, r 1010 Cedar
*Green Elsadia, r 1422 8th av
Green Emory S (Esther H), city mgr Finley Tucker & Bro Inc, h 316 E Church
Green Eugene C (Addie), agt, h 526 E Duval

McCARTHY & LEU
WHOLESALE AND RETAIL DEALERS IN
HARDWARE AND MILL SUPPLIES
105 JULIA, COR. FORSYTH TELEPHONE 8113

H. C. WELLER CO.
1208 Graham Bldg. Jacksonville, Fla.
RELAYING RAILS, RAILWAY AND CONTRACTORS' EQUIPMENT

N. D. Suttles & Co.
Real Estate, Loans, Insurance
212 W. Forsyth St. Bell Phone 5131

TELFAIR, STOCKTON & CO.
REAL ESTATE—MORTGAGES—INSURANCE
CORNER LAURA and DUVAL STS. PHONES 82 and 83

Green Eustice, chauf, r 2104 Kings rd
*Green Eva A, soft drinks 209 S Myrtle av, h 509 Spruce
*Green Evelyn, maid, r 203 W Orange
*Green Florence, h 503 Copeland
*Green Florence, r 1016 Hogan
*Green Florence, h 1117 Julia
*Green Floyd (Venzeline), h w s Liberty
*Green Frank (Belie), lab, h 724 Lee
*Green Fred ,lab, h W 27th n w cor Davis
*Green Frederick (Daisy), lab, r 1429 Jefferson
*Green Gabriel (Eva), fireman, h 509 Spruce
*Green George, porter, r 610 Jessie
*Green George (Lovie), washer, r 968 Houston
Green George D (Florence; Green & Firth), h Mac Duff av
Green George R, clk Jax Coal & Dry Dock Co, h 309 W Ashley
Green George W, carp, r 313 Lee
*Green Hanna (wid John), r 1006 Spearing
*Green Harrison, lab, r 1208½ Moncrief rd
Green Harry (Florence), mach, r 808 Dellwood av
*Green Hazel, lab, r 1344 Houston
Green Helen, dancer, h 7, 1917 Boulevard
Green Henry (Mamie), grocer 820 Darwin, h 1656 Swift
*Green Henry (Agnes), lab, h 1025 Caroline st la

See Us for Business Opportunities
INTERSTATE EXCHANGE COMPANY
Business Brokers, Real Estate, Rentals, Loans, Exchanges Negotiated on Real Estate or Personal Property anywhere in the U. S.
221 DUVAL BUILDING PHONE 4143

*Green Henry, lab, h 1208 Odessa
*Green Henry (Lucie), lab, h 9 Kentucky av
*Green Henry (Lucy), lab, h 7 Richard
*Green Henry, porter, r 1306½ Jefferson
Green Henry C (Frances), chauf, h 134 E Duval
Green Henry M, lineman, r 819 Main
*Green Holland, lab, r 1024 Houston
*Green Hudson, porter, h 641 W State
Green Ida (wid John G), r 2077 Forbes
*Green Ida, r 213 Lee
*Green Idella, lab, h 805 Ionia
*Green Isaac, lab, r 1725 Florida av
*Green Isaiah (Lillie), lab, h 1769 Franklin
GREEN JACK R, Salesman Rhodes-Futch-Collins Furniture .....Co, r 2077 Forbes
*Green James (Clifford), lab, h 1559 Davis
*Green James, lab, r 2156 Moncrief av
*Green James (Ada), lab, h 118 E Union
*Green James (Ida), lab, h 705 E Union
*Green James, shoe repr, h 1616 Davis
*Green James A, porter, r 1053 W Ashley
*Green James B Rev (Pattie), pastor Harmony Baptist Ch, h 312, 410 Broad
Green James D (Eva O), mtrmn, r 1727 Wambolt
Green James F, bkpr, 1334 Main
Green James F (Ida), mach, h 2115 Evergreen av
*Green James G, porter, r 1053 W Ashley

P. J. DOUGHERTY ROOFING of All Kinds Roof Repairing My Specialty
ABSOLUTE SATISFACTION GUARANTEED
1822 WAMBOLDT ST. **PHONE 1622**

Southern Art Glass Co. LEADED AND ART GLASS MANUFACTURERS
850-858 Florida Ave. Bell Phone 203

PHONE 4843
Drink GOOD HOPE MINERAL WATER

PLUMBING HEATING | R. L. Slauter
131 E. FORSYTH ST.
Phone 2773 Res. R-1922

Green James M (Pauline), collr Hudson Clo Co, h 427 Woodlawn av
*Green James O (Willie), lab, h 1006 (960) Spearing
Green James W (Mollie), clk R M S, h 823 Dyal
Green James W (Lessie E), roofer, r 2259 Reading
*Green Jerry, porter, h 2158 Moncrief av
*Green John (Hattie), driver, h 1214 W Beaver
*Green John (Mary), lab, h 714 Johnson
*Green John, lab, r 1214 W Beaver
*Green John, porter, r 510½ Broad
Green John C (Rose), carp, h n s Orange nr Waring
*Green John H, driver, r 1941 Steele
Green John T, police, h 432 Riverside av
Green John W (Pearle), carp, h 1202 Winthrop
*Green Joseph (Lulu), ins agt, h 920 Franklin
*Green Joseph (Marie), lab, h 1774 Franklin
*Green Joseph, porter, r 222 E State
Green Joseph T, bottler Orange Crush Bottling Co, r 212 Madison
Green Josephine (wid Andrew L), h 1645 Herschel
Green Lacey (Ada), mach, r 1311 Whitner
*Green Laura, r 801 W Forsyth
*Green Lavonia, cook, h 1212 Julia
Green Lawrence (Elizabeth), shoe repr 630 Riverside av, r 515 do

BONDS FOR INVESTMENT
All Listed Securities Can Be Bought on Our 20-Pay Plan
The L. K. Riley Co., Inc., 40 Buckman Bldg. Phone 40

*Green Lee, lab, r 1743 Van Buren
*Green Leggon, auto mech, r 735 W Beaver
*Green Lela, h 626 W Beaver
*Green LeRoy, cook, r 1143 Cemetery
*Green Leslie (Carrie), lab, h 437 Dora
*Green Lewis, lab, r 37 Richard
*Green Lewis W (Willie), blksmith, h 1725 Florida av
*Green Lillian, r 619 W Beaver
*Green Lizzie, r 1514 Lackawanna av
*Green Lizzie, r 1047 W Ashley
Green Loonard B (Mamie), carp, h 3945 Delmar
Green, Loren H (Mina C; Loren H Green & Co), h 39 Standish pl
GREEN LOREN H & CO, (L H Green), Fire, Accident, Plate Glass, Marine and Liability Insurance 801-804 Fla Natl Bank Bldg, Tel 1416
*Green Lottie, r 522 Eagle
Green Louis L, porter, h 1126 W Adams
*Green Louisa, r 755 W State
*Green Louise, r 1208 Darwin
*Green Lulu, cook, h 1715 Lee
*Green Mack, restr 751 W Ashley, r 1043 do
*Green Mary, h 528 Bloxham
Green Mary (wid Hiram), clk P O, h St Johns av w of Hamilton
*Green Mary, dom, h 1120 Corning
Green Mary J (wid John A), r 1226 E 3d
Green Mary O, steno Cameron & Barkley Co, r 717 Laura

JOAN
Importers and Designers of High Class Millinery
The Paris Shop of Florida, 205 Hogan St, Tel. 1222

FOR AUTO AMBULANCE Call Phone 6713

R. R. Rosborough
Telephone me today lest you forget
PHONES 8190-8191
303-4-5 Dyal-Upchurch Bldg.
General Insurance
Leading Companies
Maximum Protection
Minimum Cost

"KEEP MOVING!"
Call Phone 6470
SUDDATH MOVING AND STORAGE CO.
Household Goods Moved, Stored, Packed, Shipped
Reasonable Prices Excellent Service
OFFICE and WAREHOUSE, 626 WASHINGTON STS.

*Green Matthew, h 1426 E Union
*Green Maurcie, r 1053 W Ashley
Green Miller (Olie), pntr, h 1847 Grover
*Green Miller (Hattie), swtchmn, r 1054 W Church
Green Minnie C (wid Preston W), h 1624 Hubbard
*Green Mose, lab, h W 26th n e cor Chase av
*Green Ned (Lizzie), molder, h 818 Market
Green Nora, h 1 Florence
*Green Olive, r 462 W Victoria
*Green Ora L, r 509 Spruce
Green Oradell, r 316 E Church
*Green Ottie, r 1004 Clay
*Green Parfina, r 1550 Albert
*Green Paul, lab, r 921 Pippen
*Green Pearl, maid, r 122 Jefferson
Green Pearl, steno Hagin, Upchurch & Peters, r 1970 Phoenix av
Green Perry D (Ida), mgr Gray & Co, h 119 Lackawanna av
*Green Prince, cook, r 1133 W Church
*Green P J (Jesse), lab, h 716 Darwin
*Green Richard (Alberta), lab, h 1422 8th av
Green Richard H (Mary), cabmkr, h 102 King av
*Green Robert E (Mamie), lab, r 712 Clay
Green Robert M (Margaret), carp, h 1344 W Church

SAMUEL C. TAYLOR CO., Inc.
RENTAL AGENTS
REAL ESTATE—INSURANCE—LOANS
PHONE 1773 10 OCEAN ST.

*Green Rodson, lab, h 1428 Cleveland
*Green Rosa, h 462 W Victoria
*Green Rosa, dom, r 824 Hickory
*Green Rotha, h 1252 E Union
*Green Sallie, h 1307 E 8th
*Green Samuel (Martha), lab, r 1428 Cleveland
*Green Samuel (Annie), lab, h 929 W Church
*Green Samuel (Josephine), lab, h 127 Leila
*Green Samuel (Jessie), lab, h 1108 W State
Green Samuel J (Mary), lab, h 1564 Evergreen av
*Green Sarah, dom, h 1016½ Hogan
*Green Sarah, elev opr, h 755 W State
Green Sarah E (wid Hugh L), h 1334 Main
Green Sheldon, r 1645 Herschel
*Green Simon (Dora), lab, r 807 Caroline
*Green Starling (Ada), lab, h 1208 W Duval
*Green Stella, h 1635 Clarkson
*Green Sylvania (Annie), lab, h 1265 W Union
*Green Thomas, lab, r 302 Jackson
*Green Thomas, lab, r 2072 Windle
*Green Thomas L (Alice), lab, h 1016 W Adams
Green Thomas N (Alice), clk James Alexander, h 1970 Phoenix av
*Green Tobe (Hattie), lab, h 825 Houston
Green Virgil S (Hattie), city firemn, h 516 May
*Green Walker (Savannah), cook, r 1208 W Duval
*Green Walter (Mattie), lab, h 1037 Davis
*Green Walter, lab, r 115 Leila

CHAS. H. MEREDITH
Tel. 3715 809 East Bay St.
PLUMBING, HEATING, ROOFING AND TINNING

THE LETTER SHOP
12 U. S. TRUST BLDG.
PHONE 1626
THE MULTIGRAPHING OFFICE OF FLORIDA

ZENZER IRON WORKS
Blacksmith, Machine and Boiler Shop
Prompt Attention Given Rush Orders
J M ZENZER Prop
911 E Bay St. Phone 6103

Robinson Motors Co.
PIERCE ARROW and LINCOLN MOTOR CARS AND TRUCKS
908-910 MAIN ST.
TEL. 6927

Green Walter L (Naomi), car inspr, h 53 W State
Green Walter R (Mary E), bkpr, r 2900 Oak
Green Warren F (Ida), pur agt S B Hubbard Co, h Park and Yale av (Ortega)
*Green Wm, clk Edward Carr, r 322 Victoria
*Green Wm (Lucile), lab, h 339 Charles
*Green Wm, lab, h 1453 Franklin
*Green Wm (Corrine), lab, h 412 Stonewall
*Green Wm (Mattie), lab, h 1512 Van Buren
*Green Wm, lab, r 402 W Victoria
*Green Wm (Ella), messr, h 101 Johnson
*Green Wm Rev, h 637 Griffin av
GREEN WM F (Mary Lu; Green's Paint Shop), h 2531 Evergreen av
Green Wm H (Mninie B), student, h 315 Riverside av
Green Wm R (Nellie), mtrmn, h 538 Riverside av
*Green Willis, clk, h 1055 W Duval
*Green Winnifred, h 137 Center
Green & Firth (G D Green, D H Firth), plmbrs 348 Riverside av
GREEN'S PAINT SHOP (Wm F Green, Robert L Morran), Automobile Painting and Refinishing, Trimming, Top and Cushion Work, Prompt Service, First Class Work, References, Prices Reasonable, 28 W Church, Tel 4603 (See page 11)

W. M. McCRORY CO. General Insurance Surety Bonds
56 W. Bay St. Tels. 3195-6-7

Greenberg Arnold (Rose), Justice of the peace 106 Hendrick's av S J, h 149 Magnolia av S J
Greenberg Arthur P, clk Whiddon's, r 149 Magnolia av S J
Greenberg Celia, slsdy Furchgots' r 149 Magnolia av S J
Greenberg Harry (Sophia), furn 22 Broad, h 220 Jefferson
Greenberg Hilda, clk, r 130 W Ashley
*Greenberg Nathan, slsmn Jacob Weiss, r 149 Magnolia av S J
Greenberg Thresa, slsdy, r 149 Magnolia av S J
Greenberg Viola, slsdy, r 149 Magnolia av S J
Greene Alice, slsdy S H Kress & Co, r Toomer av
Greene Alma, clk W U Tel Co, r 941 Joseph
Greene Arthur (Bettie), rep Virginia Paper Co, r Albert Hotel
Greene Calvin C (Annie M), sls mgr Am Sugar Refining Co, h 931 College
Greene Carrie, r 1020 Laura
Greene Claudia M, opr W U Tel Co, r 717 Laura
Greene Clifford F (Susan M), bkpr Credit Clearing House, h 3501 Herschel
Greene C Ray (Irma), pharm R O Moore, h 419 St Johns av S J
*Greene Daniel (Hortense), porter, r 1254½ W Duval
Greene Francis W (Minnie), clk Hotel Mason, h 637 Ashley ct
*Green Gabe (Eva A), cold drinks 209 S Myrtle av, h 509 Spruce

Coal Telephones 3837, 3838 **Logan Coal & Supply Co.** 666 E. BAY ST. **Coal**

JACKSONVILLE CONCRETE PRODUCTS CO.
330 RIVERSIDE AVE. FRED C. HEDRICK, Manager PHONE 678
BLOCKS AND BUILDING UNITS TILE SIDEWALKS CONCRETE PAVEMENTS

H. I. SIRMANS, President WILLIAM McCARREL, Sec. and Treas.
FLORIDA PROTECTIVE ASSOCIATION
CRIMINAL AND CIVIL INVESTIGATIONS
Phone 4068 Offices 302-304 Hill Bldg. Night Phone 7098-J

PHONE 1215 **Jacksonville Furniture Co.**
835 W. Adams Street

Greene Harry A (Florence), auto mech Burts & Williams, h 808 Dellwood av
GREENE IRA M (Margaret), Cabt Mkr Rhodes-Futch-Collins Furn Co, h 436½ Riverside av
Greene James F jr, stock mgr Groover-Stewart Drug Co, r 124 E 2d
Greene Joel H (Rosa), h 1020 Laura
*Greene John, lab, r 802 Johnson
*Greene John, lab, r 1598 Louisiana
*Greene John (Ellen), lab, r 1503 Myrtle av
Greene J Benjamin (Eloise), broker, h 2035 Perry
*Greene Lee, r 219 Myrtle av
Greene Lucy, slsdy J A Cunningham, r 2115 Evergreen av
*Greene Marie, r 802 Johnson
*Greene Mary, dom, h 900 Dennis
*Greene Mary E, dom, r 1204 Hickory
*Greene Nolan, student, r 1218 Hickory
Greene Ralph N (Lillie), phys 359 St James bldg, r 2009 Forbes
*Greene Richard, r 1024 Griffin av
Greene Tifton J (Mae), city police, h 432 Riverside av
*Greene Ulysses S (Hattie), carp, h 1208 Stockton
*Greene Walter S (Carolyn), h 910 Stockton
Greenfield George (Charlotte), slsmn Hires Root Beer, h 1905 8th av

CLIFFORD A. PAYNE
Insurance in All Its Branches
MORTGAGE LOANS
Phone 1047 **9th Floor Bisbee Bldg.**

Greenfield Maude A, r 130 W Monroe
Greengold Sarah, steno Geo B Hills Co, r 414 W 7th
Greenleaf Wm M (Lydia), bkpr Cleveland Furn Co, h 2237 Post
GREENLEAF & CROSBY CO. C M Fuller Pres, M A Fuller 1st V P, Ralph L Payne 2d Vice-Pres, S E Smith Sec, Elmer E Messenger Asst Sec, Drummond Paul Treas, Jewelers, Silversmiths and Importers of European Novelties 41 W Bay, Tels 276-277 (See front edge and page 39)
Greenlee Marie C (wid Paul), office mgr Jax Baggage & Cab Co, h 1117 Oak
Greenstein Julius (Bessie), confr 430 Forest, h 605 College
Greenstreet Edward, lab, r 436 Phelps
Greenwalde Etwell, dressmkr, r 1620 Pearl
Greenwell Howell M, steno Chapman-Marvin Co 2030 Market
Greenwell Joseph L (Howell; U S N), r 2030 Market
*Greenwood Adolphus (Emma), h 205 S Myrtle av
*Greenwood Alene, nurse, r 1021 Central av
Greenwood Homer (Josie), treas Cumberland & Liberty Mills Co. h 757 College
Greenwood Louise (wid Fred), r 249 Parker
*Greenwood Lulu, h 1021 Central av
*Greenwood Ollis, cook, r 1021 Central av
*Greer Emma, h 147 Magnolia
*Greer Frank (Julia), lab, h 234 May
*Greer Mamie, r 128 Broward

BAGGAGE | **PHONES 112 and 87** | **WHY YOU SHOULD USE THE JACKSONVILLE BAGGAGE & CAB CO.: Their drays do nothing but haul baggage. For quick service we have men in the baggage room. We call for your checks free of charge and deliver your trunk. Our dray check is the only check recognized by the Jacksonville Terminal Co. Office, Union Station.**

AMERICAN ELECTRIC CO.
FEDERAL ELECTRIC SIGNS
128 E 4th
Tel. 8453

Herndon & Ford Co.
805 Main St. Phone 1919
REAL ESTATE
RENTALS
LOANS
FIRE INSURANCE

Jones Lumber Co.

"QUALITY and SERVICE"

Greer Wm R, lab Fla Metal Products Co
*Gregg Buck (Susie), lab, h 1503 Franklin
Gregg Charles S, slsmn, r 307 Donald
Gregg David, slsmn, r 307 Donald
*Gregg Elijah J Rev, pastor Laura St Presb Church, h 112 W State
*Gregg Howard D, tchr Edward Waters College
*Gregg James (Rhoda L), porter, h 2258 Davis
*Gregg Julia N, bkpr People's Shoe Store The, r 731 W Beaver
*Gregg Mary, h 1115 Griffin av
Gregg Mary J (wid George W), r 1918 Hill
*Gregg Mose J, lab, r 1120 Daniel av
*Gregg Wm, lab, h 1538 Weare
*Gregley Viola, r 1416 W Duval
*Gregory Charles (Angeline), porter, h 1457 Madison
Gregory Emily, steno Chas Blum Beverage Co, r 216 Phelps
*Gregory Emma, dom, h 1314 Illinois
Gregory Eula Mae, student, r 1622 Walnut
*Gregory Frank, porter, h 518 W Ashley
Gregory George B (The Business Service Co), h 1622 Walnut
Gregory Grace B, tchr West Riverside School, r 617 Laura
Gregory Haddie Mrs, r 411 W Church

Drink Coca Cola in Bottles

BROWN BATTERY CO.

222-224 W Adams Phones 888-988

BATTERY SERVICE TO ALL

Six Years of Battery Service in Jacksonville

Jacksonville Ship Chandlery Company

SUCCESSORS TO HUSSEY & COPP

The Largest Ship Chandlery Co.
The Largest Sail Makers and Ship Riggers on the South Atlantic Seaboard
239 E. Bay St., Cor. Market St.

Gregory Homer H (Ruby), slsmn, r 28 Mac Duff av
Gregory Ira L, clk The Business Service Co, r 1622 Walnut
*Gregory John, lab, r 1527 Louisiana
*Gregory John H (Queen), porter, h 1645 Steele
Gregory John M (Letitia), candy mfg 1917 8th av, h do
Gregory Joseph C (Marguerite), slsmn, h 328 E 3d
Gregory Josephine T Mrs, boarding 227 Laura, h do
Gregory L Thurston (Lettie),gen agt Protective Life Ins Co, h 829 Oak
Gregory Leila, nurse, r 1506 Laura
Gregory Mary (wid Thomas), h 218 Clay
*Gregory Phyllis, h 211½ S Myrtle
Gregory Sarah F (wid James K), r 1226 W Adams
*Gregory Scott r 1632 Johnson
Gregory Silas D, carp, h 1206 Walnut
Gregory Stephen E (Soule), clk R M S, h 317 W 9th
Gregory Verner H (Claudia), blksmth, h 2822 Phoenix av
Gregory Wayne, clk Quaintance-Barnes Drug Co, r 1622 Walnut
Greig Andrew J, mach, r 1920 College
Greig James (Elsie M), foremn Jax Concrete Products Co, h 1920 College
Greig Wm F (Marion), custodian Labor Temple, h 39 W 5th
Gresham Carl E (Lee), cashr M & M Transp Co, h 1023 E Monroe
Gresham Carrie D (wid Albert), r 1645 Park

"DEPENDABLE" Brass, Bronze and Aluminum Castings

PERFECT SERVICE AND QUALITY

THE C. I. CAPPS CO. 1224 Adams St. Telephone Bell 5114

J. C. HALSEMA MFG. CO.
LUMBER MANUFACTURERS, WHOLESALE AND RETAIL
WINDOW AND DOOR FRAMES—ROOFING
Mill and Office, 9th, Cor. Ionia Tels.: Bell 306-761

Gresham Edna F, clk H C Hare Co, r 308 W Duval
Gresham George M, agt Metropolitan Life Ins Co, r 616 Lafayette
Gresham James, chemist 18 Herkimer bldg, h do
Gresham Jasper N (Anna), confr 1129 Florida av, h same
Gresham Julius L(Edna), mgr Burger Furn Co, h 308 W Duval
Greshman Wilkin J (Annie), agt Metropolitan Life Ins Co, h 616 Lafayette
Gress Mfg Co, M V Gress pres, T R Sweat, v-pres, C D Fish v-pres, sec-treas, whol lumber 714 Atlantic Natl Bank bldg
Gress Morgan V (Eugenia S), pres Gress Mfg Co, h 2626 St Johns av
Grether Annie M (wid John), r 145 E 3d
Grether Jeanette D, r 145 E 3d
GRETHER JOHN D, Chief Deputy Municipal Inspr City Bldg, h 145 E 3d, Tel 1351
Grether John R, prntr, r 145 E 3d
Grether Ralph D, h 1240 W Church
Greve Harry A, coalr, r 104 Fitzgerald
Grey, see also Gray
*Grice Frank (Kate), cigar mkr, h 1112 W Church
Grice John L (Jennie L), slsmn The White Co, r 1516 Post
*Grice Minnie, cook, r 327 Magnolia

McCANTS-HALL CO. Ford THE UNIVERSAL CAR **AUTOMOBILES**
Authorized Dealers
Phones 376 and 377 214 East Bay St.

*Grice Wm (Phoebe), lab, h 325 Magnolia
*Gridiron John (Edna), carp, h 1904 Johnson
Gridley Lee R, slsmn American Multigraph Sales Co, r 916 Silver
Gridley Lee R Mrs, prntr, r 916 Silver
Grieder Adolph (Lydia), meats King's rdd nr Atlantic blvd, S J, h do
Grieder John J (Nora), meats 103 E St John av S J, h do
Grieder Virginia, r Adolph Grieder
Grieger Martin, r 729 W Duval
*Grier Archie (Ella), lab, h 317 E Union
Grier Jessie), recorder Circuit Court, r 350 W 17th
*Grie Simon W (Mollie), lab, h 114 E State
Gierson Frances (wid John), r 23 E 5th
Grierson George W, dept mgr S B Hubbard Co, h 23 E 5th
Grierson Jesse, dom, r 23 E 5th
Griffin Abraham R (Gladys), carp, h 1536 Florida av
Griffin Ada, clk Fla Dept Store, r 2740 Market
Griffin Agnes N, student, r 118 Walnut, S J
Griffin Albert B (Anges A), slsmn, r 1521 Main
*Griffin Alex (Ernestine), porter, r 1643 Hopkins
*Griffin Annie, r 1222 W Union
*Griffin Arneth, chauf, r 2740 St Johns av
Griffin Benjamin E (Mary), slsmn Peninsular Poultry Co, h 724 Talleyrand av
Griffin Benjamin H, bkpr, r 502 MacDuff av
Griffin Bert B, slsmn Good Hope Water Co, r R F D, Riverview

STRICKLAND & TRAVIS
INSURANCE AND SURETY BONDS
402-406 BISBEE BLDG. PHONE 5231

ELLIS, CURTIS & KOOKER
Rooms 211 to 215 Realty Bldg.
Phone 948
Civil Engineers and Surveyors
Drainage and Highway Sewerage
and Railroad Work Blue Prints

L. C. HENDRYX BUICK SERVICE
S. W. Corner Sixth and Walnut, Rear 336 East Sixth
TELEPHONES
DAY 347 NIGHT 6514
ALL WORK GUARANTEED

INDEPENDENT LAUNDRY CO., Inc.
We are Independent of the Laundry Trust.
1060-1062 Washington St.
PHONE Bell 7200

Griffin Bert T (Corrie), messr A Ry Exp, r 128 E 1st
Griffin Bertha, r 1703 E Church
*Griffin Brooks, h 736 Lee
Griffin Broward, hlpr W J Wiesenfeld Co
Griffin Caroline, steno Sou Ry System, r 1120 Oak
*Griffin Charles C (Mattie), lab, h 1461 Van Buren
*Griffin Charles E (Mamie), agt Afro-Amer Ins Co, h 1938 Center
Griffin Charles N (Emma E; Griffin & Latimer), h 2241 Post
Griffin Clifford, lab, h 2, Oaks apts
Griffin Clyde, plmbr, r 912 W Monroe
*Griffin David G (Jessie), grocer 2547 Davis, h do
*Griffin David J (Elizabeth), lab, h 907 Bridier
*Griffin Delphia (wid Wm S), h 1035 E Ashley
Griffin Dorothy Mrs, bkpr Union News Co, h Orange Park Fla
Griffin D N, opr Postal Tel Co, r 420 E 8th
Griffin Earle H, yd supt Gamble & Stockton Co, r 2024 Pearl
Griffin Edward, section mgr Florida Times-Union, h 1437 E 12th
Griffin Edward M (Evelyn), civil eng, h 501 E Forsyth
*Griffin Emory M (Lucretia), barber 615 W Ashley, h 1804 Davis
*Griffin Ernestine L, tchr Edward Waters College, r 1643 C
Griffin Ethel H, r 2024 Pearl

Denison Interlocking Tile
GAMBLE & STOCKTON CO., Mnfrs.,
327 Laura St. Phone 1522

Griffin Eugene W (Griffin Teaming Co), r 1624 Pearl
*Griffin Fannie, h 514 Caroline
*Griffin Felix, lab, r 241 Magnolia
*Griffin Felton (Frances) lab, h 1520 Hill
Griffin Felton (Mollie), swtchmn, h 213 Palmetto av, S J
Griffin Forest E (Ella), swtchmn, h 118 Walnut, S J
Griffin Frank A (Marie), propr Olympia Hotel, h Leroy Hotel
*Griffin Gaines, chauf, r 135 Caroline
Griffin Gazzie L (Sallie R), chauf, h 403 Georgia
Griffin George E, route mgr Times-Union, r 1437 E 12th
*Griffin Georgia (wid Lucius), h 843 Odessa
*Griffin Gilbert B, meats 1701 Lackawanna av, r 1457 Florida av
*Griffin Glinton E, tailor, r 810 W State
Griffin Harold H, mldr, r 1010 E Forsyth
*Griffin Harry (Eliza), chauf, r 717 Houston
*Griffin Hayward (Lillian M), tailor, r 827 Spearing
*Griffin Henrietta, lndrs, h w s Ionia nr Daniel av
*Griffin Henry, lab, r 1309 W Duval
Griffin Horace H, clk, r 2024 Pearl
*Griffin Irene, h 102 Howell
*Griffin Isaiah (Sallie), h 66 Stonewall
Griffin James H, ship clk Sims Tire Co, r 216 Lackawanna
Griffin Jessie L, inspr Cons Film & Supply Co, r 119 Newnan
*Griffin John, lab, h 1124 Corning
*Griffin John (Tiney), lab, h 1901 Lee
*Griffin John, lab, h 1103 Missouri av

Medlin-Peacock Buick Co.
Phone 6013 503-5-7 W. Adams St.

S. L. BEIGHLEY, President
W. P. RUSSELL, Secretary-Treasurer
Watch and Jewelry Repairing a Specialty
TELEPHONE 1485
ATLANTIC JEWELRY COMPANY
Watches, Clocks, Cut Glass, Silverware
USE AS YOU PAY
201 BROAD ST., COR. ADAMS

SJUSTROM AUDIT COMPANY (Inc.)
10-14 Baldwin Bldg. Telephone 7281
CONSULTING AUDITORS AND PUBLIC ACCOUNTANTS.
INCOME TAX SPECIALISTS

The Franz Safe and Lock Co.
DIEBOLD FIRE AND BURGLAR-PROOF SAFES,
VAULTS AND SAFE DEPOSIT BOXES
TELEPHONE 868 27 and 29 SOUTH HOGAN ST.

*Griffin John, lab, h 1225½ Myrtle av
Griffin John J (Grace), real est, h 218 W Union
*Griffin Joseph, lab, h 424 W State
Griffin Joseph B (Christine), drugs 1252 Lackawanna av, r 639 Woodlawn av
*Griffin Joseph C (Katherine), lab, h 424 W State
Griffin Lamar, mach, h 211 E 11th
*Griffin Leona, elev opr, r 640 Johnson
*Griffin Lizzie, r 1576 Franklin
*Griffin Lucile, student, r 1443 Jessie
Griffin Marion L (Leola), clnr, h 1023 E Monroe
*Griffin Mark, lab, r 950 Cleveland
*Griffin Mary, cook, r 1520 Lee
Griffin Mary A (wid Wm D), r 1703 E Church
Griffin Melissa G (wid Burrell), r Reynolds cor Garden av
*Griffin Mose, lab, h 1302 Cemetery
*Griffin Moses (Sarah), lab, h 950 Cleveland
*Griffin Moses (Jenny), pntr, h 506 Bloxham
Griffin Oscar (Mamie), h 1008 Myrtle av
*Griffin Ozell, lab, h 1524 Cemetery
Griffin Pauline Mrs, steno H & W B Drew Co, h 114 Osceola
Griffin Richard L (Edith; Adams St Pharmacy), h 2145 Laura
*Griffin Roxey, h 224 E Beaver
*Griffin Sadie, cook, h 927 Cedar

WILLIAM KNAUER Real Estate, Loans
BUSINESS OPPORTUNITIES NOTARY PUBLIC
Office: Room 211 Professional Building Phone 1976
Office Hours: 11 a.m. to 1 p.m.: 7 p.m. to 8 p.m.

*Griffin Samuel (Annie), lab, h 702 Liberty
Griffin Samuel B (Janie), lab, h e s Summer 2 n Lackawanna av
*Griffin Solomon (Kate), lab, h 1520 Lee
Griffin Sullivan O, propr Fairfield Pharmacy, r 1703 E Church
*Griffin Susie, cook, r 625 Caroline
Griffin Teaming Co (Eugene W and Willis J), 1417 W Church
Griffin Thomas J (Stella), lab, h 838 E Church
Griffin Thomas M (Margaret), city firemn, h 20 Washington
Griffin Thomas M (Edna), pres Georgia-Fla Pine Co, h 5, 208 Washington
Griffin Wm (Willie I), eng, h 1437 E 12th
Griffin Wm (Lee), film opr, h 4, 119 Newnan
*Griffin Wm (Anna), lab, h 1105 Albert
*Griffin Wm (Rixie), lab, h 1614 Bridier
*Griffin Wm (Mary), lab, h 201 W Orange
*Griffin Wm (Ada), presser, h 554 W Orange
Griffin Wm H (Eula), clk Clyde S S Co, h 2024 Pearl
Griffin Wm J (Pauline), flgmn, r 114 Osceola
*Griffin Wm T (Jessie), meats 1053 Kings rd, h 1453 Tyler
Griffin Willis J (Susa; Griffin Teaming Co), h 1624 Pearl
Griffin & Latimer (Charles N Griffin, Robert H Latimer), vulcanizers 701 Main
Griffing C M & Co, W D Griffing pres, A L Ligon sec and mgr, nurserymen 1560 College
Griffing Mary C (wid Charles), nurse, h 49 E 5th
Griffing Mary J (wid Charles M), h 1514 Myra
Griffing Wm D (Edith), pres C M Griffing & Co, h 1563 Forbes

Chas. W. Kinne
Real Estate, Fire Insurance
Loans Negotiated, Collected
1012 Atlantic Nat'l Bank Bldg.
PHONE 506

PARK HOTEL Hot and Cold Water
Steam Heat In Every Room
208 Hogan; Tel. 2040

E. G. Golder
303 MAIN STREET
Plumbing Heating Fire Escapes Electro Nickel Plating
Phones
Office, Bell 6413
Works, Bell 2279

Lewis L. Copeland
OPTOMETRIST and OPTICIAN
122 Laura St. Next Cor. Adams

Griffins Frank H, plmbr, r 49th and Franks rd, Moncrief addn
Griffins George W (Ellen), lab, h 15 Townsend
*Griffins Glen, tailor, r 810 W State
Griffis Albert (Maggie), sausage mkr, h 2d av 3 e Day av
Griffis John J (Viola), police, h 321 W 22d
Griffis John S (Sarah), car repr, h 6 Woodstock
Griffis J Randall (Ida), appr, r 6 Woodstock
Griffis Kitty (wid Amos), h 721 Woodlawn av
Griffis Nolen (Nettie), mtrmn, h 1434 Lackawanna av
Griffis Oscar, liemn, r 211 Dora
*Griffith Anna, h 2234 Venus av
*Griffith Callie, h 1313 Houston
Griffith Clarence M (Nathalie E), auto mech, r 433 E 7th
Griffith Clyde, mach, r 433 Market
*Griffith David, lab, h 2234 Venus av
*Griffith Herbert, clo clnr 909 Florida av, h 827 Spearing
*Griffith Minnie, h 705 Eagle
Griffith Mildred, tchr Duval High Sch, r 624 Laura
Griffith Parks D, mgr Newark Shoe Store, h 324 E Adams
Griffith Pearl, bacteriologist State Board of Health, r 41 W Beaver
*Griffith Rose, dom, r 215 Cedar
*Griffith Squire, porter, h 763 W Church
*Griffith Wm jr, r 1614 Bridier

Carolina Portland Cement Co.
BUILDING MATERIALS OF ALL KINDS
Telephones 4026-2983-5816 1st St. & Railroad Ave.

Griffitts John J (Ruby R), collr Richmond Trading Co, h 727 Palmetto
Griggs Benjamin R, carp, r 193 Waller
*Griggs Buck (Mary), lab, h 915 W Forsyth
Griggs Herman S (Aimee), v-pres Southern Motors Co, h 2600 Riverside av
Griggs Walter C (Ramah), clk, h 2040 Walnut
Grim Fred M (May M), cir mgr Metropolis, h 415 E Forsyth
*Grimes Alonzo, shoe repr P Puldey, r 605 W Beaver
*Grimes Benjamin (Eva), bell boy, h 1518 Louisiana
Grimes Elizabeth I, student, r s s 15th cor Talbott av, M H
Grimes Frances M Mrs, propr Ladies' Exchange, h 1017 E Ashley
Grimes George B (Catherine S), h s s 15th cor Talbott av, M H
Grimes G W, press fdr Arnold Ptg Co, r 15th and Talbott
Grimes James E, prntr, r 322 E 6th
*Grimes John (Mamie), r 949 Houston
*Grimes John H (Mamie), mech, h 949 Ward
Grimes Leo H (Beulah), sec Clark & Lewis Inc, h 2061 College
Grimes Raymond, auto mech, r 610 Hogan
Grimes Rosa D, nurse Riverside Hosp
Grimes Samuel A, student, r s s 15th cor Talbott av, M H
Grimes Sidney T, h 1017 E Ashley
Grimes Wm E (Virginia W), slsmn D J Conroy Co, h 106 Hendrix av, S J
Grimley Harry W, r 828 Park

Electroall Battery System
Gas, Oils, Tires, Tubes and Electric Service
Batteries Recharged and Repaired While You Wait
206 EAST FORSYTH ST
NIGHT AND DAY SERVICE NO EXTRA CHARGE
FREE RENTAL SERVICE ON BATTERIES

HUTCHINSON AUDIT CO.
352-354 St. James Bldg.
Phone Bell 7709
Auditors and Accountants

DUVAL PLANING MILL CO.
C. G. BUCCI, President
INTERIOR and EXTERIOR TRIM
7th St. & Railroad Ave.
Telephones 1749-8634

Established 1904
CHAS. A. BROWN, Jr. Dealer in CITY and COUNTRY REAL ESTATE
30-31 Buckman Building
Let me help to find what you want. Customers' interests carefully safeguarded

Grimm Frank M (Margaret), h 320 Lawton av, Panama pk
*Grimm Harrison (Ellen), barber shop 818 W 8th, h 2520 White
Grimme Genevieve, dermatologist 417 Masonic Temple, r 253 E 2d
Grimmer Herman C (Dorothy D), mach, r 428 Riverside av
Grimmer John W (Susie), pntr, h 234 E Beaver
Grimmer John W jr, pntr, r 234 E Beaver
Grimwade Louisa (wid Charles W), h 310 E Church
Grimwade Wm L, barber, r 310 E Church
Grindle Ethelyn, r 615 Marion av, S J
Grindle Nadene M, r 615 Marion av, S J
Grindle Sherman B (Cora E), electn, h 615 Marion av, S J
Grindstaff F Clifton (Edna), prntr, h 721 Copeland
Griner Bonnie E (wid Oland), clk Kohn-Furchgott Co, h 2312 Kings rd
Griner Edna S Mrs, music tchr, h Ritter av cor 18, M H
Griner Henry W (Sarah), pntr, h 714½ Main
Griner John O, chauf, r 2312 Kings rd
Griner Oliver C (Edna S), agt, h Ritter av cor 18th, M H
*Grisby Irene, dom, r 1639 Louisiana
*Grisset Joseph, lab, r 528 W Union
*Grisset Samuel (Estelle), lab, r 1052 Odessa
Grisso John, inspr, r 344 E Adams

J. W. HILL AND COMPANY
REAL ESTATE—LOANS—INSURANCE
603 Florida Natl. Bank Bldg. Telephone 3101

Griswold Charles M (Emma), clk, h 1115 E 18th
Griswold Cherry I, r 184 Waller
Griswold Dora L, r 184 Waller
Griswold Franklin W (Hattie), eng, h 184 Waller
Griswold Lawrence W, electn, r 184 Waller
Griswold Marion, nurse Riverside Hospital
*Griswold Thomas, lab, h 1743 5th av
Grivot Elsie (wid Walter), h 518 Main
Groat John J (Lillian), slsmn Arnold Fruit Co, h 138 E Duval
Grobb Leland L (Bertha; L L Grobb & Co), h 137½ W 4th
Grobb L L & Co (Leland L and Sylvester H Grobb), auto reprs 22 W 2d
Grobb Sylvester H (Albertina; L L Grobb & Co), r 137½ W 4th
Grodick Walter L (Gertrude), live stock, h 760 College
Groff Ruth F (wid R B), slsldy W N Cruger, h 516 Monroe
Grogan Frank R (Anna), r 814 Julia
Grogan Roland T (Anna), mgr Young & Co, r 722 Ashley
Groh Herman, clk, r Salvation Army Hotel
Groom John S (Rosina), chf clk S A L Ry, h 343 Mary, S J
Grooms Alonzo W (Fannie S), pressmn, h 2124 Main
Grooms Benjamin, pressmn, r 2124 Main
Grooms Fannie S Mrs, steno P H Odom, h 2124 Main
*Grooms Henry L (Wilhelmina), porter, h 1719 Myrtle av
Grooms James E (Mattie), police, h 1518 Phyllis
Groot Apartments, 225 Confederate Park ter

CONSOLIDATED ENGINEERING CO.
215-219 EAST BAY ST. BELL TEL. 7477
ELECTRIC REPAIR and PLATING DEPARTMENTS and MANUFACTURERS of SWITCH BOARDS
Agents for Elevators Pumping Machinery and Electrical Equipment

THE CLARK MONUMENT & STONE COMPANY
TWELFTH AND PEARL STREETS
TELEPHONE: BELL 4317-J

JACKSONVILLE NOVELTY WORKS
East 10th Street & Railroad Ave. JACKSONVILLE, FLA.
Store and Office Fixtures, Refrigerators, Odd Sized Doors and Sash, Screenwork, General Woodwork.
Telephone 2888

Purity Ice Cream and Dairy Co.

THE VELVET KIND ICE CREAM Reg. U. S. Pat. Office

Groot Henry A, h 2, 225 Confederate Park ter
Groover Allen B, asst sec and treas Groover-Stewart Drug Co, r 129 W Lomax
Groover Charles, chauf, r 8th and M
Groover Charles E (Allena), div mgr Liggett & Myers Tob Co, r 138½ E 9th
GROOVER EDWIN A (Mary), General Agent Fire Insurance, 121 Laura, Tel 90, h 3001 St Johns av
Groover Elizabeth (wid David C), h 540 Winter pl
Groover Eloise L Mrs, steno Smith-Richardson & Conroy, r 1637 Laura
Groover Frank C (Jessie), pres Groover-Stewart Drug Co. h 129 Lomax
*Groover Harriet, h 4 Zelie
Groover John M (Mildred), carrier P O, h 112 St Johns av
Groover Joseph C (Elizabeth), vulcanizer, r 146 E 4th
Groover Robert O, sec Groover-Stewart Drug Co, r 129 Lomax
GROOVER-STEWART DRUG CO THE, F C Groover Pres, D W Ramsaur Vice-Pres, R O Groover Sec and Treas, F L Price and A B Groover Asst Sec and Treas, Sam Dunlap Sales Mgr, 15 E Adams, Tels Stock Room 7500, 7501, 7502, Price Clk 600, Credit Dept 5666, Bookkeeper 8099, Shipping Dept 7503

BAKER & HOLMES CO.
Wholesale Grocers and All Kinds of Building Material
Tel. Private Exch. 7816 and 675 Viaduct Street

*Gross Henry, lab, r 1070 W Union
*Gross James H (Rosa), packer, h 1944 Johnson
*Gross Martha, dom, r 1070 W Union
Gross Rosalie Mrs, r 333 E Duval
*Gross Samuel, chauf, r 1333 Evergreen av
Grossarth Harold W (Alma), supt Fla Metal Products Co, h 2504 Bridier
Grossberg Lew, clk Public Auction House, r 1702 E Church
Grossberg Nathan A (Adele), grocer 1702 E Churchc, h do
Grosser John C (Kate), mgr Fla News Co, h 401 Davis av, S J
Grossman Eugene W (Stella), cook, h 321 E Church
Grossman Frank (Rose; F Grossman Co), h 7 Florida av
Grossman F Co (Frank and Rose Grossman), 7 Florida av
Grossman Harry, clk F Grossman Co, r 7 Florida av
Grossman Max (Lena), dry goods 1128 W Adams, h 1040 W Monroe
Grossman Rose (F Grossman Co), h 7 Florida av
Grossman Simon J (Rebecca; Reliable Shoe Shop), h 2029 Perry
Grosvenor Benj F (Margaret J), asst foremn Pullman Co, h 204 Maplewood
Grothe Otto W, bkpr, r 1650 Hubbard
Grover Charles E, pntr, r 1427 E 13th
Grover Edward S, clk Mahoney Lmbr Co, h 761 W Adams
Grover Ida (wid W L), r 435 Phelps
*Grover James (Mary), lab, h Lee
Grover James C (Hattie), ins agt, h 714½ Main
*Grover Maria, r 2019 Lee

Tin Work In All Its Branches
Duval Sheet Metal Works
PAUL CARTER, Propr.
Phone 3487
444 Riverside av.

Hall & Pentland
CERTIFIED PUBLIC ACCOUNTANTS
304 Clark Bldg.
Phone Bell 3836

M. A. BOWLIN, HOME APPLIANCE STORE
Specialists in GAS & ELECTRIC Labor Saving Devices
Phone 6437 218 W. Forsyth St.
GAS PIPING and Repairing

DUVAL MOTOR CO. AUTHORIZED AGENTS FORD CARS
Cor Forsyth and Lee Sts.

*Grover Mary, h 2019 Lee
*Groves Elmyra, hair drsr, h 1232 W Union
Groves Robert A (Annie), train director Jax Term Sta, h 540 Lanadon, S J
*Growth Alice, r 1327 Spearing
Gruber Joseph (Rosa), tinner, h 1009 W Adams
Gruber Minnie (wid Fred), h s Douglas nr MacDuff av
Gruber Wm F (Fannie), boilermkr, h 14 Kingsley
Grunthal Carrie B (wid Ernest), h 316 W 17th
Grunthal Esther, r 710 Cedar
Grunthal Gertrude, student, r 9 W State
Grunthal Louis (Carrie), h 11 W State
Grunthal Malwina (wid Isadore), h 702 Cedar
Grunthal Maxey (Carol; M Grunthal & Bros), h 710 Cedar
GRUNTHAL MAXEY & BROS (Maxey, Richard and Wallie H), Florida's Leading Piano Tuners and Repairers, Representatives for the Shoninger High Grade Quality Pianos, 710 Cedar, Tel 1237, P O Box 962
Grunthal Myra, clk, r 9 W State
Grunthal Richard (M Grunthal & Bros), r 710 Cedar
Grunthal Rudolph, soft drinks 900 Main, h 9 W State
Grunthal Wallie H (M Grunthal & Bros), r 710 Cedar
Grutzman Walter J, h 222 Reynolds

ESTABLISHED 1870 PHONE 6278
J. GUMBINGER COMPANY
OPTOMETRISTS AND OPTICIANS
DR. S. P. HILL
11 LAURA STREET JACKSONVILLE, FLA.

Guarantee Title & Mortgage Co, H J Carty pres, 44 U S Trust bldg
Guaranty Securities Corporation, H B Philips pres, W G Wilson v-pres, W D McDonald sec, L A Usina treas, 917 Main
Guaranty Trust & Savings Bank, Wm M Bostwick jr pres, n e cor Bay and Ocean
Guardian Life Ins Co of N Y, D A Leon mgr, 439 St James bldg
*Gude Ernest, carp, h 811 Bridier
Guerry George B, solr Florida Times-Union, h 2242 Oak
Guess Charles A, slsmn Ballard & Ballard Co, h 624 Stockton
*Guess James, hlpr, h E 21st nr Phoenix av
Guest Alice, dom, r 1444 Evergreen av
Guest Charles J (Elizabeth), clk Jax Gas Co, h 1444 Evergreen av
Guest Charles W, clk, r 1444 Evergreen av
*Guest Edward (Annie), lab, h 509 Oak
Guest Fred (Lucille J), mech, h 2011 Spearing
Guest Gerald H, clk Consoldt Groc Co, r 1444 Evergreen av
Guest Henry C (Mary), trainmn, h 515 Landon, S J
*Guest James (Ella), cabt mkr, h 1037 E 21st
*Guest John (Rosa), lab, h 441 Oak
*Guest John, waiter, r 518 W Ashley
Guest Lee (Katherine; Knight & Guest), h 326 Donald
*Guest Mary, waitress, r 1110 W Church
*Guest Matilda, lndrs, r 437 Bloxham
*Guest Ruby, dom, r 1529 Evergreen av
Guest Wm C, hlpr, r 1444 Evergreen av

BLALOCK, YOUR TAILOR
HATTER and CLOTHIER. Always pleased to serve you
210 W. FORSYTH PHONE 1311

B. E. HARDACRE COMPANY
GENERAL INSURANCE
Real Estate
And Surety Bonds
PHONES 6535-6536
ROOMS 314-15-16 DUVAL BLDG.

BUY JAX BISCUITS

JACKSONVILLE CRACKER WORKS PHONES 1751-1667

Guetig Hulbert E (Edna), drugs E 21st and Phoenix av, h 425 W 25th
Guffy Eliza Mrs, smstrs, r 110 Myrtle, S J
Guffy Louis (Eliza), h 110 Myrtle av, S J
Gugel Wm C, slsmn Armour Fert Wks, h 132 E Duval
Guice Robert R (Sarah L), h 2152 Boulevard
Guidona Joseph (Josephine), clk, r 751b W Duval
Guild Hall, 1124 E Duval
*Guiler Coretta, soft drinks 1604 Davis, h do
Guilford Frank W (Ruth), sls mgr Swift & Co, h 721 Park
Guilfoyle Florence M, r 1519 Main
Guill Wm A, clk Park Hotel, r do
GUILLE LEILA (Mrs C R), Dressmaker, Street and Evening Gowns a Specialty, 419 Forest, r 601 Charles, Tel 1874
Guinn Florida, r 925 Evergreen ct
Guinter Ida M (wid Lloyd C), h 2248 Post
*Guion Anna, lndrs, h 327 E Beaver
Guion Bessie, h 525 W Monroe
Guion Harvey, r 525 W Monroe
Guion Herbert, glazier, r 327 E Beaver
Gulf Life & Accident Ins Co, T T Phillips pres, E L Phillips treas-mgr, 405 Realty bldg
GULF REFINING CO, Fuel and Gas Oil Dept, Chas M Hilliard Mgr, 308-309 Graham Bldg, Tel 1269

Adams, Evans & Co. Engineers and General Contractors
Paving, Road Building, Waterworks and Sewer Construction
ATLANTIC NATIONAL BANK BUILDING

GULF REFINING CO, E J Marquis Mgr, Myrtle av and State, Tels 171-3768
Gulf Provision Co, E L Winn pres, W R Lovett v-pres, 1167 W Forsyth
Gulf & Southern Steamship Co, Wm M Tupper pres, J H Nelson sec-treas, ft S Liberty
*Gullatt Samuel (Johnie), lab, r 540 Oak
*Gullen Wm (Agnes), lab, h 1307 Julia
Guller C E Co, E B Walker pres, E D Norman v-pres and mgr, M A Walker treas, T J Hackney sec, grocers 910 Bay
Gullette, see also Gillette
Gullette Blanche, r 330 E Forsyth
*Gullette Ulysses, porter, r 540 Oak
Gullette Victoria (wid Wm E), h 330 E Forsyth
Gullette Wm E (Blanche K), lbr reps, h 324 E Forsyth
*Gullins Wm, lab, h 1307 Julia
GUMBINGER J CO, Dr S P Hill Propr, Opticians and Optometrists 11 Laura, Tel 6278 (See left center lines and page 47)
*Gun Jackson (Bertha), firemn, h 834 Bridier
GUNBY JOHN W, Income Tax Expert, Auditor Flynn-Harris-Bullard Co and The W B Johnson Co, 309 West Bldg, Tel 915, r Y M C A
Gundlach Alois (Elizabeth), r 923 E 10th
Gundlach Celina, r 923 E 10th
Gundlach Julius, electn, r 923 E 10th
Gundlach Wm, electn, r 923 E 10th
Gundy Madge, tchr Duval High Sch, r 33 E Monroe

W. E. LAW & CO. BUILDING MATERIALS
WHOLESALE ONLY 401-403 HILL BLDG PHONE 6915

RENT A NEW FORD and DRIVE IT YOURSELF
THE FORDIT CO.
804 Laura St. Phone 1171

CUMMER LUMBER CO.
MANUFACTURERS CYPRESS LUMBER and CRATE MATERIAL
Office 453 St. James Bldg.

Certain-Thyson Milk Co.
MILK CREAM BUTTER
Cor. W. Forsyth and Myrtle Ave. Phone 8611

Gunn Anna J, rooming house, h 1339 Market
Gunn Anna M (wid Joseph N), sec South Jax Utilities Co, h Spring pk, S J
Gunn Edward, clk S A L Ry, R F D 8, S J
Gunn Everett F, r 48 E 15th
Gunn E Linwood (Alice M), pres South Jax Utilities Co, h Spring pk, S J
Gunn George M (Clara G), chf eng South Jax Utilities Co, h 428 Cedar, S J
*Gunn John H (Mary), seamn, h 1323 E Beaver
*Gunn Thomas F (Marthenia J), h 1701 Louisiana
Gunn Wm, r 348 Van Buren
Gunner Wm C (Mary), h 820 E 14th
*Gunsby Leora, lndrs, h 1537 Madison
*Gunsula Mary, lab, r 1402 W Duval
*Gunter Benjamin, lab, r 1746 Spearing
Gunter Eury M (Ethel R), spec agt, h 304 Spearing
*Gunter James, waiter, r 1746 Spearing
*Gunter Thomas (Betty), lab, h 1746 Spearing
Gunther Olive Mrs, r e s Day av cor Atlantic av
Gurber Eugene (Nettie), h 136 Center, S J
Gurganious Edgar W (Bessie), city firemn, h 425 May
Gurganious Elin Mrs, steno Wilson & Toomer Fert Co, h 11 Alford pl, S J

HARRY F. FROMME
INSURANCE
Atlantic National Bank Bldg. Phone 6655
CASUALTY
FIRE
LIVE STOCK
SURETY

Gurganious Marion H (Elin), flgmn, h 11 Alford pl, S J
Gurganus Carrie, r 1841 Post
Gurewitch Ernest (Ethel), grocer 1457 W Adams, h do
*Gurry Allen (Catherine), mach, h 925 W Church
*Guss Ernest (Lottie), baker, h 1005 Johnson
Gustafson Julius E (Edna), barbers' supplies 239 W Bay, h 120 E 5th
Gustafson Mildred, clk J E Gustafson, r 120 E 5th
Gustafson Raymond H (Bessie), aud Am Shipping Corp, h 150 W 7th
Guthrie I Robert, student, r 45 E 18th
Guthrie Loula (wid Ernest), h 45 E 18th
Guthrie Ripley D (Susie; Guthrie's Collection Service), shoes 302 Duval bldg, h 440 W Duval
Guthrie Robert G (Nellie G), auto mech, h 217 Broward
Guthrie Thomas D, traffic mgr Sou Whol Groc Assn, h 217 Osceola
GUTHRIE WM C (Helen), Judge Juvenile Court, Attorney-at-Law 205 Hill Bldg, h 443 E 5th, Tel 6293-J
GUTHRIE'S COLLECTION SERVICE (R D Guthrie), 301 Duval Bldg, Tel 2939-J
Gutierrez Evangeline, r 806 E Beaver
Gutierrez Henry (Evelynia), cigar mkr, h 806 E Beaver
Gutierrez Valentine (Katie), cigar mkr, h 310 Spearing
Guy Frank H (Julia I), clk Federal Reserve Bank, h 1621 Liberty
Guy Katherine, opr Bell Tel Co, r 408 E 2d

THE DENBY SEED COMPANY
Tested and Quality Seeds. All Seeds and Plants in Season.
Poultry Feed, Supplies and Remedies. Tel. 2813. 125 E. Bay St.

FRENCH MIRROR PLATE GLASS CO.
MANUFACTURERS OF FRENCH PLATE MIRRORS, BEVELING, SILVERING AND RE-SILVERING
533-535-537 E. BAY ST. TEL. BELL 1572

Wilson, Otwell & Cone, Inc.
ENTERPRISE and STOCKTON STS.
PHONE 601
Boxes, Crates, Barrels, Cross Arms
LUMBER

Union Furniture Co.
702-710 FLORIDA AVENUE
PHONE 3104

*Guy Mattie, h 1648 8th av
*Guy Moses (Naomi), carrier P O, h 1922 Lee
Guy Roy L, soft drinks 440 Charles, h 581 Woodlawn av
Guy Thomas L (Lillian), boilermkr, r Day and 3d avs
Guyol Edward (Margaret), furn rms, h 311 W Adams
*Guyton Carrie, h 715 Florida av
Guyton Iola S Mrs, tchr W Riverside Sch, h 203 E Ashley
*Guyton James, lab, h 1641 5th av
*Guyton Rosa, hair drsr, h 1014 W 26th
*Guyton Wm N (Rosa), barber 17 Broad, h 2148 Moncrief av
Gwinn Van H (Marguerite), phys, h 1935 Riverside av
Gwynes James, pntr, r 577 Cherry av
Gwynes John R (Willie G), car rpr, h 577 Cherry av
*Gyles Sarah, r 727 W State
*Gyles Wm W (Georgia), shoes 718 W Ashley, h 727 State

H

*Haas Clara, lndrs, h 1340 Odessa
Haas George F (Mamie), real est, h 440 E Duval
Haas Henry E (Mattie B), propr Riverside Cash Mkt, h 714 May
Haas Margaret A, music tchr 732 Oak, h do
Haas Matilda M (wid Jacob), h 10 W 20th
Haas Salome, r 1905 8th av

PORTRAIT AND COMMERCIAL PHOTOGRAPHY
THE WOODWARD STUDIO, INC.
"Where Your Heart is, Your Photograph Ought to be"
Phone 2211 Twenty-One West Adams Street

Haase Grace E (Paintcraft Studio), h 218 W Union
*Habersham Julius C (Bessie), carrier P O, h 2729 Disbrow
*Habersham Lucy, r 2729 Disbrow
*Haberson Anna, cook, r 136 (636) Claude
*Haberson Lulu, nurse, h 136 (636) Claude
*Haberson Mary, lndrs, r 136 (636) Claude
Habgood Vernon, engr Wrigley Engr & Electro Co, r 31 W Beaver
Hackett Caraway S (Pearl), cond, h 1736 Myra
*Hackett Mary, smstrs, h 726 Catherine
Hackett Minnie S (wid Julian), r 1551 Myra
Hackett Wm C (Susan), mason, h 619 E 10th
Hackney Robert R (Jeanette), v-pres Standard Clothing Co, h 1938 Laura
Hackney Thomas B (Annie), auto mech, h 203 Daniel av
Hackney Thomas J, sec C E Guller Co, res Lake City, Fla
Hadaway Margaret, r 807 Farragut pl S J
Hadaway Thomas, r 1128 E Duval
Haddad Besharo S, grocer 2649 Phoenix av, h do
Haddad Florita Mrs, clk B S Haddad, r 2649 Phoenix av
Haddad Joseph, clk M L Haddad, r 1664 Florida av
Haddad Meled L (Akra & Haddad), grocer 2001 Phoenix av, h 1664 Florida av
Haddad Michael (Sarah), grocer 1116 W Adams, h do
Haddock Annie B (wid Back T), r 1119 Copeland
Haddock Dudley V, teleg editor Metropolis, r 936 Park
Haddock Edwin C (Martha), br mgr Whiddon's, h 2312 Liberty

McCARTHY & LEU
WHOLESALE AND RETAIL DEALERS IN
HARDWARE AND MILL SUPPLIES
105 JULIA, COR. FORSYTH TELEPHONE 8113

H. C. WELLER CO.
1208 Graham Bldg. Jacksonville, Fla.
RELAYING RAILS, RAILWAY AND CONTRACTORS' EQUIPMENT

N. D. Suttles & Co.
Real Estate, Loans, Insurance
212 W. Forsyth St. Bell Phone 5131

TELFAIR, STOCKTON & CO.
REAL ESTATE—MORTGAGES—INSURANCE
CORNER LAURA and DUVAL STS. PHONES 82 and 83

Haddock Francis F (Gertrude), news stand Duval & Main, r 2733 Evergreen av
Haddock Hampton, carp, r 565 Cherry av
Haddock Hubert, marine eng, r 33 W 7th
Haddock Joseph C (Mame), park man, h 275 Cantee
Haddock Miller (Lillith), hlpr, h 1427 E 12th
Haddock Orra D, marine oiler, h 33 W 7th
Haddock Ray, lab, r G L Hodges
Haddock Ruby Mrs, steno Dixie Provision Co, h Old Orange pk rd
Haddock Thomas P (Rotie D), h 129 E 4th
Hadgeman Wm M, slsmn, h 126 Schofield
*Hadley Benjamin (Mahala), lab, h 208 Bismarck
*Hadley Conrad (Bema), lab, r 1453 Franklin
*Hadley Dock, r 130 Acorn
*Hadley Earl, lunch Moncrief rd, r 5 Pauline
Hadley Frank M (Ermine), optometrist J H Keene, h 304 Florida av
*Hadley George (Lettie), lab, h 130 Acorn
*Hadley Grant (Alberta), tailor, r 909 W Church
*Hadley Handy, lab, r 2426 Disbrow
*Hadley John (Viola), carp, h 1734 Dennis
*Hadley Robert (Adline), lab, r 2426 Disbrow
*Hadley Robert jr, lab, r 2426 Disbrow

See Us for Business Opportunities
INTERSTATE EXCHANGE COMPANY
Business Brokers, Real Estate, Rentals, Loans, Exchanges Negotiated on Real Estate or Personal Property anywhere in the U. S.
221 DUVAL BUILDING PHONE 4143

*Hadley Saphony, lndrs, h 115 Stonewall
*Hadley Sarah, car clnr, h 1067 Corning
Hadley Thomas (Ella), carp, h 1117 E Adams
*Hadley Wm, r 1734 Dennis
Hadlow Frank N, student, r 831 Park
Hadlow Richard, student, r 831 Park
HADLOW WM T (Annie M), General Contractor and Builder 15 Baldwin Bldg, Tel 7867, h 831 Park, Tel R-1902
Hadsock Joseph L (Margaret), carp, r 632 Cherry av
Haefele E Eugene (Louise), slsmn J L Mott Iron Wks, h 126 Phelps
Haep Frank C (Irma B), trav slsm, h 115 Bayard pl
Hafer Adrienne, slsmn, r 122 Schofield
HAFER FRED L (Bessie V), City Circ Mgr Fla Times-Union, h 1417 Walnut
*Hafley Wm, blksmith, r 817 E 3d
Haft Merman A (Elizabeth), pres Naomi Music Co, h 62d Lakeside pk
Hagan Ada L (wid J D), h 210 Palmetto
Hagan Arthur P (Catherine W), foremn Merrill-Stevens Co, h 1618 Talbott av, M H
*Hagan Benjamin, lab, r 1005 Fairfield
*Hagan Carrie, r 1015 Albert
*Hagan Daniel (Geneva), lab, h 1415 8th av
Hagan Elizabeth J, r 1828 Marshall
*Hagan Emmie, dom, 1136 VanBuren
Hagan Fred, mech, r 517 Lafayette
Hagan Fred, taxi driver, r 210 Palmetto

P. J. DOUGHERTY ROOFING of All Kinds Roof Repairing My Specialty
ABSOLUTE SATISFACTION GUARANTEED
1822 WAMBOLDT ST. PHONE 1622

Southern Art Glass Co. Mfrs. of **MEMORIAL WINDOWS**
850-858 Florida Ave. Bell Phone 203

BRICK AND TILE
Louis C. Rivas Co.
Foot of Julia St., Phone 787

R. L. SLAUTER | PLUMBING
131 EAST FORSYTH STREET | FURNACE & ROOF REPAIRING
Phone 2773 Res. R-1922

Hagan Harry F (Lucy), slsmn Jacksonville Baking Co, h 1298 E 14th
Hagan Jack (Mattie), carp, h 725 Albert
*Hagan James (Maggie), lab, h 1004 Fairfield
Hagan Jefferson, del boy, r 210 Palmetto
Hagan Jefferson D, meat ctr Roebuck & Brown, r 205 Myrtle av S J
*Hagan Jessie C, lab, r 1415 8th av
Hagan Lelia P Mrs, clk A Morris & Co, r Garfield nr Ledwith
*Hagan Lillian, lndrs, h 543 Park
*Hagan Maggie, lndrs, h 1004 Fairfeld
Hagan Mary A (wid Frank B), h 1520 Spearing
Hagan Nellie, opr Sou Bell Tel & Tel Co, r 210 Palmetto
*Hagan Robert (Ella), lab, h 1015 Albert
Hagan Walter B (Julia), cond, h 6 Olivia S J
Hagedon Emma G, h 215 E Ashley
Hagedon F (wid David), r 215 E Ashley
Hagedon Minnie, cashr Fidelity Mutual Life Ins Co, r 215 E Ashley
Hagen Albin E, shoemkr, r 411 Marion av S J
*Hagen Emma, r 825 W Church
Hagen Norman E (Lillian), pntr, h 411 Marion av S J
Hager Hattie (wid Andrew), r 125 W 11th
Hagin Elmer L (Laura), pres Hagin, Upchurch & Peters, h 14 Oakdale apts

BONDS FOR INVESTMENT
All Listed Securities Can Be Bought on Our 20-Pay Plan
The L. K. Riley Co., Inc., 40 Buckman Bldg. Phone 40

Hagin, Upchurch & Peters, E L Hagin pres, H H Peters v-pres-treas, Lester Scarborough sec, whol grocers 324 W Bay
Hagins James (Nellie M), carp, h 611 E Duval
Hagins Wm F (Lula), pntr, h 410 Catherine
*Hagley Wm, porter, r 741A W Ashley
Hagman Arthur M, ironwkr Jacksonville Gas Co
Hagood, see also Haygood
Hagood Fred A, r 122½ Florida av
Hagood Lucy D (wid Frank), h 225 E Duval
Hagood Mattie Mrs, ftr A Morris & Co, r 26 E 6th
Hagood Wm A (Mattie; Porter-Hagood Co), h 26 E 6th
Hague Alice (wid John F), h 1327 Liberty
*Hague Andrew W (Emma), porter, h 1631 Steele
Hague Elmer E (Gladys), salesman, h 1327½ Liberty
Hague J Frank (Alice), clk, h 1634 Clark
Hague Wm L (Winifred), foremn E C Williamson Motor Co, h 324 E 3d
Hagy James (Vera), real est, r 120 E Monroe
Hahn John C (Elizabeth), wtchmn, r 218 Clay
Haig James, photg, h 1038 E Ashley
Haight Winfield M (Katherine; Haight & Marshall), h 1631 Pearl
Haight & Marshall (W M Haight, B R Marshall), machinists 1725 Main
Haile, see also Hale
Haile Arthur R, sec Stringfellow, Padgett & Co, r Hotel Kyle
Haile Carolyn, clk S A L Ry, r 2840 (2740) Hubbard

JOAN
Importers and Designers of High Class Millinery
The Paris Shop of Florida, 205 Hogan St, Tel. 1222

SEASHOLE FUNERAL PARLORS
COMPLETE FUNERALS AT MODERATE PRICES
AUTO AMBULANCE SERVICE
9 CLAY STREET
PHONE 6713

R. R. Rosborough
Telephone me today lest you forget
PHONES 8190-8191
303-4-5 Dyal-Upchurch Bldg.
General Insurance
Leading Companies
Maximum Protection
Minimum Cost

"KEEP MOVING!"
Call Phone 6470
SUDDATH MOVING AND STORAGE CO.
Household Goods Moved, Stored, Packed, Shipped
Reasonable Prices Excellent Service
OFFICE and WAREHOUSE, 626 WASHINGTON ST.

Haile Carroll M (Etta D), genl agt M & M Trans Co, h 2840 (2740) Hubbard
Haile George R (Margaret), slsmn, h 1504 Dellwood av
Haile Paul E (Jennie R; Haile's Pharmacy), h 723 Riverside av
*Haile Ralph (Ruth), lab, h 712 Clay
HAILE'S PHARMACY (Paul C Haile), Buckman Bldg, Tels 3293-3217
Hailey A, car inspr, r 915 W Monroe
*Hailey Edward D (Lizzie), lab, h 2224 Dooley
*Hailey Esther, restr 14 E State, h 28 do
*Hailey John, restr, h 28 E State
Haimowitz Abe J (Bluma V), mgr Jacob Yetter, h 1621 Hubbard
Haimowitz Harry, clk S Haimowitz, r 1645 Boulevard
Haimowitz Jacob (Bessie; Grand 5 and 10 Cent Store), h 1625 Boulevard
Haimowitz Morris, clk Kohn-Furchgott Co, r 1625 Boulevard
Haimowitz Peter, clk, r 1625 Boulevard
Haimowitz Samuel (Florence; Broad St Dept Store; 5 and 10 Cent Store 718 Davis), h 777 W Monroe
Haimovitz Samuel (Freida; Grand 5 and 10 Cent Store), h 2017 Market
Haimovitz Sender (Pauline), genl mdse 704 Main, h 1542 do
Haines, see also Hanes and Haynes

SAMUEL C. TAYLOR CO., Inc.
RENTAL AGENTS
REAL ESTATE—INSURANCE—LOANS
PHONE 1773 10 OCEAN ST.

*Haines Amos (Alberta), exp, h 1824 Lee
*Haines Annie, lndrs, h 909 E Union
*Haines Cora, lndrs, r 321 Magnolia
Haines Edward S (Addie), eng, h 18 E 15th
Haines Elmer D, barber H M Chauncy, r 507 W Monroe
*Haines Ezekial (Mary), lab, r 114 Daniel av
Haines George W, r 131 E 1st
Haines John W (Bertha), slsmn, h 318 E Union
Haines J Charles, electn, r 1718 Ionia
Haines Kendall S (Harriett), supt eng, h 2305 Oak
Haines Kendall S jr (Marie), clk, r 1515 Market
*Haines Lenora, dom, h 942 Jessie
Haines Leo B (Ruby), farmer, r 245 Phelps
Haines Leroy D, slsmn J G Christopher Co
*Haines Maggie, r 1726 Illinois
Haines Mildred, steno Salvation Army, r 1718 Ionia
Haines Morton (Katherine), slsmn, h 148 W 4th
*Haines Pearl, lndrs, r 755 W Orange
Haines Ruby Mrs, opr W U Tel Co, r 245 Phelps
*Haines Smith (Anna), lndrymn, h 236 Caroline
*Haines Wm H, lab, h 1432 Van Buren
Hair, see also Hare
Hair Charles R (Florence G), baggage master, h 621 Crystal
Hair Earl C, yard cond, r 621 Crystal
Hair Ellen L, cashr Duval Jewelry Co, r 621 Crystal
Hair Max (Emma), yard master, h 31 W 5th
Haire Henry L, patternmkr, r 410 Cedar
Haire J H, dist mgr International Accts Society

CHAS. H. MEREDITH
Tel. 3715 809 East Bay St.
PLUMBING, HEATING, ROOFING AND TINNING

THE LETTER SHOP
12 U. S. TRUST BLDG.
PHONE 1626
MULTIGRAPHED LETTERS
In any quantity. Stenographers furnished on call. Typewriting and Copying Work prepared by competent operators

ZENZER IRON WORKS
Blacksmith, Machine and Boiler Shop
Prompt Attention Given Rush Orders
J M ZENZER Prop
911 E Bay St. Phone 6103

Robinson Motors Co.
PIERCE ARROW and LINCOLN MOTOR CARS AND TRUCKS
908-910 MAIN ST.
TEL. 6927

Haitchcock J Frank (Marion), lab, r 35 Lackawanna av
Hakeman Sarah Mrs, slsdy S H Kress & Co, r 1835 Ionia
Haldeman Ensign M (Phyllis), tel opr Florida Times-Union, h 1924 Silver
Haldeman Harold D (Verda), dept mgr Bahamas-Cuban Co, Ltd, h 2338 Herschell
Haldeman Joshua (Louisa), r 2338 Herschell
Hale, see also Haile
*Hale Benjamin, lab, r 1547 E Church
Hale Burt (Annie E), cond, h 402 Barrs
HALE EUGENE (Daisy E), Attorney-at-Law 1011-1012 Graham Bldg, Tel 1315, h 1501 College, Tel R-1126
Hale Frank E (Clara), h 1538 Liberty
Hale Fred C, clk Pierce Electric Co, r 903 Mango pl S J
HALE GARLAND (Lillian), Attorney-at-Law 302 Graham Bldg, Tel 5111, h 1834 College, Tel R-3342
Hale H Record, sec and genl supt A C L R R, r 33 E Monroe
Hale Ida F Mrs, confr 805 Lackawanna av
Hale James P (Ida F), carp, h 805 Lackawanna av
Hale Jean, r 402 Barrs
Hale Wm F (Laura B), clk Rosser & Fitch, h 725 May
Haley Adrian M, r Y M C A
Haley Clinton C, clk Horace Clark, r 538½ W Bay
Haley De Witt G (Annie M; Haley & Heintz), h 2725 Riverside av

W. M. McCRORY CO. General Insurance Surety Bonds
56 W. Bay St. Tels. 3195-6-7

Haley Henry M (Ola), carp, r 531 W Church
Haley Howard (Mary), farmer, h cor av D & 11th Grand Park
Haley Lee A, mach, r 745 W Duval
Haley Thomas D (Mary T), clk h 215 E 9th
HALEY & HEINTZ (DeWitt G Haley, Frank J Heintz), Attorneys-at-Law 403-407 Graham Bldg, Tel 6503
*Halford Elmore (Laura), lab, h 924 Market
Halford Myrtle (wid Henry), r 1118 E 13th
Halfred J B Mrs, h 1804 Laura
Haliday Carl B (Christabell), slsmn, h 355 E 5th
Halifax Co, F M Leonard pres, J F Williams v-pres, E W Mitchell sec-treas, real estate 805 Florida Natl Bank bldg
Halifax Grove Co, F M Leonard pres, J L Wallace sec-treas, 603 Florida Natl Bank bldg
Hall Addie, r 142 Davis S J
Hall Addie, clk, r 1354 Hubbard
*Hall Alexander, firemn, h 1020 Reiman
Hall Alma, student, r 130 W Monroe
Hall Amariah R (Vashtie), h 142 Davis S J
*Hall Anna, lndrs, h 5 Walnut
*Hall Annie, dom, r 634 W Beaver
Hall Arlen D, clk C E Stiefel, h 129 W Beaver
Hall Arthur (Alice L), tel opr, h 2727 Hubbard
Hall Beatrice A (wid Reginald), r 500 MacDuff av
Hall Benjamin F (Jaunita), slsmn, h 419 E Church
Hall Benjamin F, truck driver, r 817 W Duval

JACKSONVILLE CONCRETE PRODUCTS CO.
530 RIVERSIDE AVE. FRED C. HEDRICK, Manager PHONE 678
BLOCKS AND BUILDING UNITS TILE SIDEWALKS CONCRETE PAVEMENTS

Coal Telephones 3837, 3838 **Logan Coal & Supply Co.** E. BAY ST. 666 **Coal**

H. I. SIRMANS, President WILLIAM McCARREL, Sec. and Treas.
FLORIDA PROTECTIVE ASSOCIATION
CRIMINAL AND CIVIL INVESTIGATIONS
Phone 4068 Offices 302-304 Hill Bldg. Night Phone 7098-J

PHONE 1215 **Jacksonville Furniture Co.**
835 W. Adams Street

*Hall Bertha, dishwasher, r 2512 Smith
Hall Bessie (wid Walter), h 2130 Market
Hall Bessie E, student, r 1420 Clark
HALL BROS PRINTING CO (S F, C Leon, S Fithiam and Wm M Hall), 111 E Bay, Tel 4453
HALL B KEMP (Lallah B; Hall & Brown; McCants-Hall Co), Sec Brown Realty Co, h 2135 Oak, Tel R-1722
Hall Charles (Alice), chauf, h Park av, Ortega
*Hall Charles, lab, r 1226 Houston
Hall Charles E, driver, r 519 E Monroe
Hall Charles T (Jessie B), barber 33 and 113 E Bay, h 3d fl 111 E Forsyth
*Hall Charlotte, h 920 Clay
*Hall Charlotte, lndrs, h 1013 Hogan
Hall Claude S (Nellie), com trav Hagin, Upchurch & Peters, h 18 W 20th
*Hall Clifford, lab, r 33 May
*Hall Clifford, porter, r 1309 W Duval
*Hall Clyde (Bertha), flgmn, h 1573 Evergreen
Hall C Leon (Vivienne; Hall Bros Ptg Co), h 436 E 3d
Hall David (Lucy), lab, h 1152 Grant
*Hall Dora, lndrs, h 1207 Jefferson
*Hall Dora, smstrs, r 1053 W Duval
*Hall Edna, brush mkr, r 20 Powhattan

CLIFFORD A. PAYNE
Insurance in All Its Branches
MORTGAGE LOANS
Phone 1047 9th Floor Bisbee Bldg

*Hall Edward (Susie), waiter, r 1314 Jefferson
Hall Edward H (Rhoda), carp, h 534 Landon, S J
Hall Eloise W, r 36 Lancaster ter
*Hall Emanuel (Ella H), lab, h 1010 Van Buren
Hall Emma H (wid Goldsmith P), r 203 E 19th
*Hall Essie, restr 1105 E 21st, h E 23d cor Franklin
Hall Ethel, r 435 Phelps
*Hall Ethel, lndrs, r 502 Dora
Hall Eugene D (Mollie), bkpr, h 1842 College
*Hall Eva, clk, r 1009 W Union
Hall E Everett (Mattie M), 2d v-pres and mgr Covington Co, h 36 Lancaster ter
*Hall Fannie, lndrs, h 337 Spruce
*Hall Francis (Annie Belle), lab, h w s Franklin nr E 25th
Hall Frank R (Marguerite), clk City Commission, h 316 W 23d
*Hall George (Mattie), r 2000 Dennis
*Hall George (Minnie), lab, h 1357 Albert
*Hall George H (Charlotte F), lab, h 1747 Enterprise
Hall George W (Mary), blksmth W A Burdette, r 2901 Main
*Hall George W, mail carrier, h 847 Georgia
*Hall Gus, lab, h 911 E Union
*Hall Harry, porter, r 416 W State
Hall Harry A (Eula), slsmn, h 1843 Walnut
Hall Harry N (Frances), slsmn, r 241 E 2d
Hall Helen T Mrs, steno F E C Ry, h 1630 Riverside
*Hall Henry, lab, r 1322 Houston
*Hall Horatio E, lab, h 1529 5th av

Herndon & Ford Co.
805 Main St. Phone 1919
REAL ESTATE
RENTALS
LOANS
FIRE INSURANCE

BAGGAGE | PHONES 112 and 87
WHY YOU SHOULD USE THE JACKSONVILLE BAGGAGE & CAB CO.: Their drays do nothing but haul baggage. For quick service we have men in the baggage room. We call for your checks free of charge and deliver your trunk. Our dray check is the only check recognized by the Jacksonville Terminal Co. Office, Union Station.

AMERICAN ELECTRIC CO.
FEDERAL ELECTRIC SIGNS
128 E 4th
Tel. 8453

Jones Lumber Co.

"QUALITY and SERVICE"

Hall Hugh A (Phyllis), chf clk A C L Ry, h cor Collgee and Vinzant avs M H
Hall Hugh B (Grace), mech McCants-Hall Co, r 216 E Adams
Hall Ida, h 315 E 7th
*Hall James (Cora), janitor, h 1314 Jefferson
*Hall James (Lillie), lab, h 1413 Swift
Hall James B (Kathryn), h 1420 Clark
Hall James C, clk, r 2130 Market
Hall James H (Angie), farmer, h W 26th n w cor Cleveland av
*Hall James W (Mattie), florist, h 512 Charles
*Hall Jennie, r 2 Zelie
Hall Jerry K (Nellie), steward, h 409 E 3d
Hall Joel G (Della), lab, h 435 Phelps
*Hall John (Eva), carp, h 716 Lafayette
*Hall John (Bertha), eng pumping station ft Jefferson, h 2512 Smith
*Hall John (Lucy), lab, h 817 Palm
*Hall John, lab, r 901 Bridier
Hall John (Leila), packer, r 611 Park
Hall John C (Ruby), slsmn Am Bakeries Co, h 448 E 7th
Hall John E (May C), clk R M S, h 1303 E Church
Hall John G (Josie), agt, h 447 E 5th
HALL JOHN L (Hattie), City Tax Assessor City Bldg, h 743 Dellwood av

Drink Coca Cola in Bottles

BROWN BATTERY CO.

222-224 W Adams Phones 888-988

BATTERY SERVICE TO ALL

Six Years of Battery Service in Jacksonville

The Largest Ship Chandlery Co.
The Largest Sail Makers and Ship Riggers on the South Atlantic Seaboard
239 E. Bay St., Cor. Market St.

Jacksonville Ship Chandlery Company

SUCCESSORS TO HUSSEY & COPP

HALL JOHN A (Ethel; Hall & Pentland), Certified Public Accountant and Auditor 304 Clark Bldg, Tel 3836, h 330 Barrs, Tel R-1784 (See right side lines and page 7)
Hall John S (Nancy), metal wkr, h 1430 E 13th
Hall Joseph D (Marjorie), fl finsher, r 211 W Adams
Hall Joseph R (Louise), auto mech The White Co, r 411 W 7th
Hall Joseph R (Helen T), watchmkr, r 1630 Riverside av
*Hall Laura, lndrs, h 1243 Davis
Hall Lawrence O (Lottie), pntr, h 418 VanBuren
*Hall Lee (Lillian), iceman. r 1218 W Church
*Hall Lee, lab, r 1311 W Duval
Hall Lena, r 142 Davis S J
Hall Leo L (Mabel S), collr H T Armington & Sons, h 633 Smith
*Hall Lilly, dom, r 1070 Corning
Hall-Livingston Composition Co, Charles R Joyner pres, S F Hall jr treas, 16 Liberty
*Hall Mabel, lndrs, r 611 Madison
*Hall Mara, lab, r 1309 W Duval
Hall Marony E (Dovie A), tinner, h 34 Reynolds
Hall Martha, h 124 W Union
*Hall Martha, lndrs, r 817 Palm
Hall Martha E, student, r 8, 3d flr 111 E Forsyth
Hall Martin, r 743 Dellwood av
*Hall Mary, h 1091 Kings rd
Hall Mary, student, r 8, 332 W Adams
*Hall Mary, lndrs, h 1064 W Union

"DEPENDABLE" Brass, Bronze and Aluminum Castings

PERFECT SERVICE AND QUALITY

THE C. I. CAPPS CO. 1224 Adams St. Telephone Bell 5114

J. C. HALSEMA MFG. CO.
LUMBER MANUFACTURERS, WHOLESALE AND RETAIL
WINDOW AND DOOR FRAMES—ROOFING
Mill and Office, 9th, Cor. Ionia Tels.: Bell 306-761

*Hall Mary A, lndrs, h 224 Caroline
Hall Maude Mrs, opr Sou Bell Tel & Tel Co, r 514 Newnan
Hall Mazie, r 36 Lancaster ter
Hall Mildred, r 743 Dellwood av
Hall Millicent M (wid Henry J), h 706 W Duval
*Hall Monroe (Lillian), lab, r 725 W Union
*Hall Mozelle, hairdresser, r Felson- Wilson
*Hall Myers (Ida), car clnr. h 804 W Beaver
Hall Nannie C (wid T J), h 8, 332 W Adams
*Hall Nathan (Lizzie), lab, h 1511 Johnson
Hall Nathan W, clk, r 339 Phelps
*Hall Newton, lab, h 539 E Church
*Hall Obie (Lena), porter, h 2011 Lee
Hall Ossie G, transfer, h 427 E Union
*Hall Pleasant (Gertrude), messr McNeil Drug Co, h 617 Caroline
Hall Rachel C, student, r 34 Reynolds
*Hall Rebecca, maid, r 1727 Enterprise
*Hall Reid, lab, r 722 Jefferson
*Hall Richard, janitor, r 921 W Beaver
*Hall Robert, lab, h 521 S Myrtle av
Hall Robert D (Elizabeth), pntr, h 1477 E 12th
*Hall Robert J (Gertrude), clk, h 1916 Windle
Hall Robert J (Anna), city fireman, h 1709 Lackawanna av
*Hall Russell, driver, h 709 Griffin av

McCANTS-HALL CO. Ford THE UNIVERSAL CAR **AUTOMOBILES**
Authorized Dealers
Phones 376 and 377 214 East Bay St.

*Hall Samuel, h 626 Davis
Hall Samuel, cigars 413 W Forsyth, h 514 W Monroe
Hall Samuel F (Hall Bros Ptg Co), r 526 Talleyrand av
Hall Samuel F jr (Grace; Hall-Livingston Composition Co), h 430 Donald
Hall S Fithian (Emily; Hall Bros Ptg Co), h 1835 Swift
*Hall Susan, lndrs, h 1210 Julia
*Hall Theodosia, steno D D Powell, r 609 W Union
Hall Thomas (Cora), carp, h 10 Atlantic blvd S J
*Hall Thomas, lab, r 1205 Jefferson
Hall Thomas H, bkpr, r 8, 332 W Adams
Hall Thomas J J, foreman, r 1249 E 14th
Hall Virginia, r 715 E Church
Hall Walter, collr Florida Times-Union, r 2136 Market
Hall Walter C (Martha), mgr Ballard & Ballard Co, h 5 Oakdale apts
*Hall Whitman, lab, r 847 Georgia
Hall Wilbur B (Mamie), mech-eng, h 422 Lafayette
*Hall Wm, clk, r 1706 Louisiana
*Hall Wm (Rilla), lab, h 816 Cedar
*Hall Wm, lab, r 1243 W Monroe
*Hall Wm (Minnie), shoe mkr Acme Shoe Fixery, h 1715 Louisiana
Hall Wm M (Blanche; Hall Bros Ptg Co), h 526 Talleyrand av
*Hall Winne, lndrs, h 524 W 12th
Hall & Brown (B K Hall, G E Brown), ins agt 403 St James bldg

STRICKLAND & TRAVIS
INSURANCE AND SURETY BONDS
402-406 BISBEE BLDG. PHONE 5231

ELLIS, CURTIS & KOOKER
Civil Engineers and Surveyors
Drainage and Highway Sewerage
and Railroad Work Blue Prints
Phone 948
Rooms 211 to 215 Realty Bldg.

L. C. HENDRYX BUICK SERVICE
S. W. Corner Sixth and Walnut, Rear 336 East Sixth
TELEPHONES
DAY 347 NIGHT 6514
ALL WORK GUARANTEED

INDEPENDENT LAUNDRY CO., Inc.
We are Independent of the Laundry Trust.
1060-1062 Washington St.
PHONE Bell 7200

HALL & PENTLAND (John A Hall, Robert Pentland Jr), Certified Public Accountants and Auditors, 304 Clark Bldg, Tel 3836 (See right side lines and page 7)
Halladay David H, photog 207 W Bay, r do
Hallbrook Mitchell A (Lucia P), craneman, h Broadway w of MacDuff av
Halle Dena, r 1705 Post
Halle Ray, r 1705 Post
Hallenbeck Amelia L (wid Edwin D), r 1765 Post
Hallenbeck Casper I, r 105 Graddock
*Halley Wm, driver, h 17 Standard av
Halliday, see also Holliday
Halliday Elwood C (Genie H), appraisal engr, h 2329 Lydia
Halliman Thomas H (Clara), elect cont 17 E Duval, h do
Hallday T Dickerson (Aubrey), pharm Gary's Pharmacy, r 311 W 6th
Halliwell Aloah (Nettie), lab, h w s Liberty
*Hallman Carrie, dom, h 2208 Illinois
*Hallman Jenkins, lab, r 1441 Illinois
*Hallman Mace (Frances), lab, h 572 Pleasant
Hallman Roy H, city firemn, r 824 E Beaver
*Hallman Wm (Jessie), lab. h 416 Charles
Hallock Marvin R (Susie), meats 2805 Main, h 33 W 18th
Hallowes Caro M, r 423 E Monroe
Hallowes Caroline M, clk, r 423 E Monroe

BRICK
Face, Fire, Building, Common, Texture.
Gamble & Stockton Co.
327 Laura St. Phone 1522

Hallowes L Agnes, h 423 E Monroe
Hallowes L Edward, r 423 E Monroe
HALLOWES WM A JR (Sara), Attorney-at-Law 201 Law Exchange Bldg, Tel 2647, h 1832 St John's av, Tel R-1179
*Halomon Lewis (Alexina), blksmith 339 Myrtle av, S J, h 1507 Kings rd
Halpern Samuel (Fannie), dry gds 401 Riverside av, h 822 May
Halsell Milo M (Christine), asst probation officer Duval County Juvenile Court, h 527 E 2d
Halsema Eleanor, r 1931 Ionia
Halsema George W (Walburger), grocer 509 E 8th, h 1931 Ionia
Halsema Henry A (Lillian), contr, h 39 W 5th
Halsema Joseph M, supt J C Halsema Mfg Co, r 236 E 4th
HALSEMA JULIEN C (Christine), Pres J C Halsema Mfg Co, Pres The Halsema Inv Co, Sec-Treas Florida Real Estate & Brokerage Co and Pickett Land Co, Office 9th cor Ionia, h 236 E 4th, Tel 839
Halsema Justus S (Julienne), bldg 225 E 5th, h do
HALSEMA J C MANUFACTURING CO, J C Halsema Pres, Jno H Balster Vice-Pres and Mgr, A G Bennett Sec and Treas, Mill and Office 9th cor Ionia, Tels 306 and 761, (See left top lines and page 40)
Halsey Anna G (Lachlan M), r 305 Gilmore
*Halter Wm B, porter, h 745 Nooney
Haltiwanger Abner D, foreman, r 1725 Perry

Medlin-Peacock Buick Co.
Phone 6013 503-5-7 W. Adams St.

ATLANTIC JEWELRY COMPANY
Watches, Clocks, Cut Glass, Silverware
USE AS YOU PAY
S. L. BEGHLEY, President
W. P. RUSSELL, Secretary-Treasurer
Watch and Jewelry Repairing a Specialty
TELEPHONE 1485
201 BROAD ST., COR. ADAMS

SJOSTROM AUDIT COMPANY (Inc.)
10-14 Baldwin Bldg. Telephone 7281
CONSULTING AUDITORS AND PUBLIC ACCOUNTANTS.
INCOME TAX SPECIALISTS

The Franz Safe and Lock Co.
DIEBOLD FIRE AND BURGLAR-PROOF SAFES,
VAULTS AND SAFE DEPOSIT BOXES
TELEPHONE 868 27 and 29 SOUTH HOGAN ST.

Haltiwanger Haywood, clk, r 504 Grape
Haltiwanger Howard (Massey), mach, h 504 Grape
Haltiwanger Hugh (Toreza), electn hlpr, r 917 E 12th
Haltiwanger Norman R (Viola), city firemn, h 912 E 31st
Haltiwanger Toreza Mrs, opr Bell Tel Co, r 912 E 13th
*Halyard Rebecca, diskmkr, h 7 De Witt
*Ham Benjamin (Carrie), butler, h 928 Madison
Ham Clement (Stella), pntr, h 1518 Clark
*Ham Cyanaga, lab, r 928 Madison
Ham Oscar H (Marion), grocer 1456 E Church, h do
*Ham Sidney R, messr, r 928 Madison
Hamann Julius W, supt agts Mut Ins Co, r 1715 Park
Hamblin, see also Hamlin
Hamblin Irene, nurse St Luke's Hospital
Hambrick Barney, barber Jax Baking Co, r 624 Park
Hambrick C Elmer (Dora), service man Dalton Adding Machine Co, h 2039 Liberty
Hambrough A H E, slsmn, r 1806 E Beaver
Hamby Jennie (wid F M), r 1201 Lackawanna av
HAMBY THOMAS B (Emma M), Pres Raley-Hamby Co, Fishweir Park Co, P & T Realty Co and Alachua Planting Co, Real Estate 121 Graham Bldg, Tel 375, res Winyah Place, Ortega, Tel R-3762 (See page 52)
Hamby Wm F (Hester), police, h 1201 Lackawanna av

WILLIAM KNAUER Real Estate, Loans
BUSINESS OPPORTUNITIES NOTARY PUBLIC
Office: Room 211 Professional Building Phone 1976
Office Hours: 11 a.m. to 1 p.m.: 7 p.m. to 8 p.m.

Hamill Daniel B (Phonnie), ship dept Smith-Richardson & Conroy, h 1753 Hubbard
Hamilton Abigail E (wid John A), h 1203 E Beaver
Hamilton Alansen (Sarah), carp, h 812 Perry pl, S J
Hamilton Allen (Verna), h 1634 Laura
Hamilton Alta, slsldy Duval Jwlry Co, r 201 E Adams
*Hamilton Andrew, lab, r 333 Caroline
Hamilton Annex, 18 E Union
Hamilton Apartments, 717 Main
Hamilton Benjamin F, collr, r 1203 E Beaver
*Hamilton Beula, lndrs, r 1030 W State
Hamilton Carlos C (Jernai), lbr buyer, h 1539 Liberty
Hamilton Charles A, slsmn, r 338 W 5th
Hamilton Chester A (Pearl), firemn, houseboat ft E Stonewall
Hamilton Clair, opr Bell Tel Co, r 2009 Evergreen
*Hamilton Clara, lndrs, h 829 Odessa
*Hamilton Elijah (Rosa), firemn, h 1112 W Duval
Hamilton Ernestine, opr Bell Tel Co, r 16 Rayford
Hamilton Evans (Ida), carp, h s s Lemon 1 w Perry av
*Hamilton Frank, lab, r 735 W Beaver
Hamilton Frank P (Elizabeth; Fleming, Hamilton, Diver & Fleming), h 1717 St Johns av
Hamilton Fred Mrs, clk, h 148 Schofield
*Hamilton General H (Mary), carp, h 337 Charles
*Hamilton George, r 1121 Louisiana
*Hamilton Harry (Carrie), lab, r 1040 W Union

E. G. Golder
303 MAIN STREET
Plumbing Heating Fire Escapes Electro Nickel Plating
Phones
Office, Bell 6413
Works, Bell 2279

CHAS. W. KINNE
Loans Negotiated
RENTS COLLECTED
PHONE 506
FIRE INSURANCE
REAL ESTATE
1012 Atlantic Nat'l Bank Bldg

PARK HOTEL
208 Hogan; Tel. 2040
Hot and Cold Water
Steam Heat In Every Room

Lewis L. Copeland
OPTOMETRIST and OPTICIAN
122 Laura St. Next Cor. Adams

Hamilton Harry L (Anna), clk, h 1821 Dellwood av
*Hamilton Henry, cook, r 456½ Eagle
*Hamilton Isaac (Lula), h 911 King
Hamilton James M, mach Whalen & Brennen, r 748 Talleyrand av
*Hamilton James R (Katie), lab, h 1216 Hickory
Hamilton James W (Mary), h 411 Catherine
*Hamilton John, lab, r 216 Magnolia
Hamilton John L (Estelle), cond, h 602 Crystal
*Hamilton Joseph (Marena), lab, h 1228 Forest
Hamilton Joseph M, electn, h n s w 34th nr Brentwood av
Hamilton J Ellis, r 322 Watts
Hamilton Kate (wid Wm E), h 1509 E Monroe
*Hamilton Lena, cook, h 803 Brady
*Hamilton Lizzie, lndrs, r 333 Caroline
*Hamilton Lucille, maid, r 817 Cedar
Hamilton L E (Maud), slsmn, r 406 E Duval
Hamilton Malcolm W, r 322 Watts
Hamilton Martha C (wid Allen G), r 2314 Kings rd
Hamilton Mary T, steno, r 1736 Market
Hamilton Maudie M, clk, r 322 Watts
Hamilton M Pearl Mrs, opr Bell Tel Co, h 2314 Kings rd
Hamilton Nettie H (wid Theodore), h 1736 Market
Hamilton Oscar M (Mary), carp Pittsburgh Plate Glass Co, h 2314 Kings av

Carolina Portland Cement Co.
BUILDING MATERIALS OF ALL KINDS
Telephones 4026-2983-5816 1st St. & Railroad Ave.

*Hamilton Paris, stablemn, r 630 W Adams
Hamilton Pauline (wid Dr Joseph), h 304 Newnan
*Hamilton Richard (Anna), lab, h 428 Jackson
Hamilton Robert S, r 717 St Johns av
Hamilton Ruth, opr W U Tel Co, r 1736 Market
*Hamilton Sam (Elwesta), lab, h 1626 Albert
Hamilton Theodore, collr Times-Union, r 1736 Market
Hamilton Thomas (Alberta), v-pres Seminole Lmbr & Export Co, h Live Oak, Fla
Hamilton Thomas A, slsmn Jeffries' Market, r 30 W Monroe
*Hamilton Walter (Mary), lab, h 1307 Grant
Hamilton Wm A (Sarah C), foremn, h 16 Rayford
Hamilton Wm A (Marguerite), h 1618 Myra
Hamilton Wm C (Fannie E), confr 501 Florida av
Hamilton Wm E, baker, r 1509 E Monroe
Hamilton Wm H (Nellie), clk City Commission, h 2009 Evergreen av
Hamilton Wm W (Iona L), glazier French Mirror Plate Glass Co, h 322 Watts
*Hamler Belle, r 305 Myrtle av
*Hamler John H, r 1622 Bridier
Hamley A E, slsmn, r 507 Laura
Hamlin, see also Hamblin
Hamlin S Pearl, slsldy, r 217 Market
Hamlin Peter F, r 1452 W Church
*Hamm Phyllis, lndrs, h 539 W Orange

Electroall Battery System
Gas, Oils, Tires, Tubes and Electric Service
Batteries Recharged and Repaired While You Wait
206 EAST FORSYTH ST
NIGHT AND DAY SERVICE NO EXTRA CHARGE
FREE RENTAL SERVICE ON BATTERIES

HUTCHINSON AUDIT CO.
Auditors and Accountants
Phone Bell 7709
322-354 St. James Bldg.

DUVAL PLANING MILL CO.
C. G. BUCCI, President
7th St. and Railroad Ave.
Phones 1749 and 8634
Door and Window Frames and Turning

Established 1904
CHAS. A. BROWN, Jr. Dealer in CITY and COUNTRY REAL ESTATE
30-31 Buckman Building
Let me help to find what you want. Customers' interests carefully safeguarded

*Hamm Samuel, chauf, r 539 W Orange
HAMMATT CLARENCE S (Eliza P), Pres Consolidated Engineering Co h 1943 Main
Hammatt Edward R, student, r 1943 Main
Hammatt Sherman P, r 1943 Main
Hammell Edwin E (Katherine; Ponder-Hammell Co), 415 W 10th, h do
Hamment Harry, r 15 E Beaver
Hammerly Margaret (wid John E), r 24 W Beaver
Hammerman Edel M, junk dlr, h 1420 Spearing
Hammerman Maurice, clk P & O Steamship Co, r 1420 Spearing
Hammerman Rose, r 1420 Spearing
Hammerschmidt C Harry, clk, r 318 E 1st
Hammill Thomas J (Flora B), sec-treas Franklin F Davis Inc, h 1916 Main
*Hammock Charles (Mamie), lab, h 1434 E Church
Hammock James A (Mamie), civ eng, r 839 College
Hammond Apartments, 1707 Laura
*Hammond Clara, lndrs, h 892 W 8th
*Hammond Ella, cook, r 1025 Houston
*Hammond George, cook, r 1142 W State
*Hammond James (Lena), lab, h 770 W State
Hammond James C (Mattie G), sls mgr B H Chadwick Furn Co, h 20 S Goodwin

J. W. HILL AND COMPANY
REAL ESTATE—LOANS—INSURANCE
603 Florida Natl. Bank Bldg. Telephone 3101

Hammond Joseph F (Metta V), county comnr, h 504 Smith
*Hammond Julia F, dom, h 1561 Jessie
Hammond Katie, dom, h 1216 Hickory
*Hammond Mamie, dom, r 1332 Evergreen av
*Hammond Willard (Willie), lab, r 1516 Johnson
*Hammond Wm, butler, h 1332 Evergreen av
Hammond Willis G (Alice), contr, h 2217 Redwing
Hammonds Edward (Josephine), carp, h 1514 W 21st
*Hammonds Wm, butler W P Corbett, r rear 230 Gilmore
*Hammons Arthur B (Della), shoe repr Drew Washington, h 709 Rushng
*Hampdon Jessie M, lndrs, r 614 Davis
*Hampton Aaron, soft drinks 20 E State, r do
*Hampton Charles H (Marguerite), pressr A M McDade, h 1435 Davis
Hampton Charles N (Amy L), collr Times-Union, h 227 Georgia
Hampton Clyde C, truck driver, r 8 E 21st
*Hampton Cora, h 2704 Disbrow
Hampton Eliza (wid Wm), h 536½ Riverside av
Hampton Ernest H printer Arnold Ptg Co, r 102 Riverside av
Hampton Eugene C (Cynthia), refrigerating eng, h Apache av Ortega
*Hampton Eula, r 2704 Disbrow
*Hampton Frank L, lab, h 1640 Prince
*Hampton George (Nellie), hlpr, h 146 Drew

CONSOLIDATED ENGINEERING CO.
Professional Electrical and Mechanical Engineers
Bell Telephone 7477 215-219 EAST BAY ST.

THE CLARK MONUMENT & STONE COMPANY
TWELFTH AND PEARL STREETS
TELEPHONE: BELL 4317-J

JACKSONVILLE NOVELTY WORKS
East 10th Street & Railroad Ave. JACKSONVILLE, FLA.
Store and Office Fixtures, Refrigerators, Odd Sized Doors and Sash, Screenwork, General Woodwork.
Telephone 2888

Purity Ice Cream and Dairy Co.
THE VELVET KIND ICE CREAM Reg. U. S. Pat. Office

*Hampton George W (Regina), lab, h 564 Bismark pl
Hampton Harvey J (Lillian), h 626 Lackawanna av
*Hampton James (Rachael), painter, h 720 Jefferson
Hampton John, clk, r 536½ Riverside av
Hampton John R (Lena), carp, h 221 E 21st
*Hampton Josie, h 1122 E Union
*Hampton Lena, dom, r 1115½ Julia
*Hampton Mary, r 1425 8th av
*Hampton Morris (Josie), blksmith 614 Myrtle av, h e s Chase av 1 n of W 28th
*Hampton Penny (wid Douglas), h 1520 Jessie
*Hampton Ramey (Bertha), lab, h 440 Oak
Hampton Roy B (Mamie), inspr, r 1412 E Adams
Hampton Walter, mtrmn, r 536½ Riverside av
*Hampton Washington (Josephine), v-pres Afro-Am Ins Co, sec United Bldg, Loan & Sav Assn, h 1607 E Beaver
*Hampton Wash jr, r 1607 E Beaver
*Hampton Wm, lab, r 1110 E 3d
*Hampton Wm, messr, r 564 Bismark pl
*Hampton Wm (Sarah), tmstr, h 870 Van Buren
Hamrick Arthur C (Eva), sec Elks Lodge No 221, h 1533 Liberty
Hamrick Aubrey C, clk C B Hamrick, r 115 E Adams
Hamrick Charles B (Mildred), meats 29 E Bay, h 115 E Adams
Hamrick Leslie (Bertha), carp, r 735 Dellwood av

BAKER & HOLMES CO.
Wholesale Grocers and All Kinds of Building Material
Tel. Private Exch. 7816 and 675 Viaduct Street

Hamrick R H Mrs, clk W U Tel Co, r 1824 Dellwood av
Hamway Frank A (Catherine), h 2225 Liberty
Hanafourde Berkley K (Leah), sec-genl mgr Fla State Fair & Expo Inc, h Ortega
Hanberry Alva Mrs, clk, h 1311a W Adams
Hanburry Barnell, prntr Jax Jress, r Carmen
Hanbury N H, slsmn Am Bakeries Co, r 430 W Monroe
Hance Asher C, r 827 Park
Hance Caroline A, r 827 Park
Hance James F (Bytha), tel opr, h s s 59th 3 w Fair St Johns Park
Hance Susan E, r 827 Park
Hanchey Albert E (Martha), lab, h E 24th and Phoenix av
Hanchey Grace, pckr Candy Mfg Co, r 24th and Fisher
Hanchey Walter (Christina), auto mech Duval Co Stockade, h 535 E 24th
Hancock Ernest L (Annie M), clk, h 340 E Adams
Hancock George E(Ray), clk F E C Ry Co, h 117 E St Johns av S J
Hancock Hiram C (Laurel A), condr, h 1846 Hubbard
Hancock John T, slsmn, r 239 E Ashley
Hancock Robert, slsmn, r 1139 Oak
Hancock Ruth, clk, r 1351 Walnut
HANCOCK R J, Vice-Pres Hill Investment Co, res Palatka, Fla
Hancock Seymor, lbr inspr, r 1139 Oak
Hancock Wm F (Delores F), marine eng, r 2135 Main

M. A. Bowlin, HOME APPLIANCE STORE
Specialists in GAS & ELECTRIC Labor Saving Household Devices
Phone 6437 218 W. Forsyth St.

Tin Work In All Its Branches
Duval Sheet Metal Works
PAUL CARTER, Propr. Phone 3487 444 Riverside av.

Hall & Pentland
CERTIFIED PUBLIC ACCOUNTANTS
304 Clark Bldg. Phone Bell 3836

DUVAL MOTOR CO. AUTHORIZED AGENTS FORD CARS
Cor Forsyth and Lee Sts.

*Hand Charles (Mary), lab, h 1018 W 10th
*Hand Jay C (Minnie), soft drinks 731 Forest, h 1510 Lackawanna av
Hand of Craft Studios (G E Harrington jr, Mrs M L Milam), 1138 Riverside av
*Handford Ommie, lndrs, h 920 Cedar
Handlee Christopher (Sally), foreman, h 308 E 2d
Handley, see also Hendley
*Handley Abe, lab, r 1021 Hogan
*Handley Edward, lab, r 1021 Hogan
Handley Edwin M (Lenora), car rpr, h 1307A W Adams
Handley Herbert J (Rosa), pkr, h 601 Van Buren
*Handsberry Alice S, smstrs, h 836 Jessie
*Handy Anna, dom, r 2205 Mars av
*Handy Maggie, lab, r 509 Oak
Hanes, see also Haines and Haynes
Hanes Katie (wid Thomas W), restr 324 W Monroe, h do
Hanes Noah (Sarah E), h Corinthian av Ortega
Hanes Wm A (Nora), barber, h 147 W 7th
Hanewacker Madeline, tchr Murray Hill School
Haney Bernice, r 116 E 8th
Haney Harry, foreman Fire Station No 1, r 214 Ocean
Haney James P (Anna), contr 116 E 8th, h do
Haney Julia (wid Alexander), r 2259 Market
Haney Julia, clk W U Tel Co, r 116 E 8th

ESTABLISHED 1870 PHONE 6278
J. GUMBINGER COMPANY
OPTOMETRISTS AND OPTICIANS
DR. S. P. HILL
11 LAURA STREET JACKSONVILLE, FLA.

Haney Mary E, r 214 Ocean
HANEY THOMAS W (Elizabeth), Chief Jacksonville Fire Dept, Office at Headquarters, h 214 Ocean
*Hankerson Joseph, cabt mkr, h 1026 Kings' rd
*Hankerson Orange (Pearl), boiler mkr hlpr, h 1444 Florida av
*Hankerson Thomas J, carp, h 1549 E Church
*Hankerson Timothy, pdlr, h W 27th n w cor Chase av
*Hankerson Venus, r 815 Bridier
Hankins Emma Mrs, minr The La Mode, h 2819 Pearl
Hankins Eugene (Emma), chauf, h 3819 Pearl
*Hankins Wm, hlpr, r 1701 Lee
Hanks Cudmilion B, chief clk Am Ry Exp, r 1823 Ionia
*Hanks Harry (Gussie), drayman, h 720 W 8th
Hanks Helen, nurse Dr Martin's Sanitarium
Hanley, see also Handley
Hanley Daniel (Myrtle), sanitary inspr City Health Dept, r houseboat ft of Jackson
Hanley Walter E (Eva C), credit clk Barnett Natl Bank, h 398 Goodwin
Hanlon Mark F (Cleda), adv slsmn, h 1930 Pearl
*Hanna Samuel (Josephine), lab, h 716 Pippin
Hannan Mary, designer The Hat Shop, r 432 E Monroe
Hannan Rosa L Mrs, Christian Scientist 572 Clark bldg, h 2619 Riverside av
Hannay John M (Charlotte), wood turner, h 8 Lanier ter
Hanne Bros (Frederick H and Louis W), grocers 1252 W Adams
Hanne Frederick H (Hanne Bros), r 1250 W Adams

BLALOCK, YOUR TAILOR
HATTER and CLOTHIER. Always pleased to serve you
210 W. FORSYTH PHONE 1311

B. E. HARDACRE COMPANY
Surety Bonds
We Write All Forms of Bonds
PHONES 6535-6536
ROOMS 314-315-16 DUVAL BLDG.

J. H. CHAMBERS NOVELTY WORKS
DOOR AND WINDOW FRAMES, SCREEN DOORS AND WINDOWS
Phone 3152. Plant and Office 8th st Betw Laura and Silver

BUY JAX BISCUITS
JACKSONVILLE CRACKER WORKS PHONES 1751-1667

Hanne Louis W (Hanne Bros), h 1250 W Adams
Hanne Marion, steno, r 1250 W Adams
*Hanner Effie, dom, h 1024 Missouri av
*Hanniber Thomas, lab, h 1067 Stansell
Hannigan Adam H, r 350 Van Buren
Hannigan Harry M (Catherine), carp Merrill-Stevens, h 350 Van Buren
Hannigan Joseph, eng, r 50 Fitzgerald
Hannigan Josephine, steno, r 50 Fitzgerald
*Hannon Lucinda, r 3 Hopkins
Hannon Thomas H (Adeline), waiter, h 7 Hubbard ter
HANOVER FIRE INSURANCE CO OF NEW YORK, Elmore & Elmore Agts, 204-206 Bisbee Bldg, Tel 6585 (See front cover)
Hans John (Maud), eng, r 2164 Post
Hansard Daisy G (wid F P), nurse 2049 Main, r do
Hansard J Mac, flagman, r 2049 Main
*Hansberry Harrison (Susie), porter, h 836 Jessie
Hansell Thomas W (Julia), supt terminals A C L, h 1430 Myra
Hansen Jack C (Frances), aviator, r 2228 College
Hanson A Lemmie Mrs, clk, r 531 E Duval
Hanson Charles E, mech Medlin-Peacock Buick Co, r 235 E 3d
*Hanson Clifford (Rovinia), lab, h 1406 E 3d

Adams, Evans & Co. Engineers and General Contractors
Paving, Road Building, Waterworks and Sewer Construction
ATLANTIC NATIONAL BANK BUILDING

Hanson Hattie N (wid John T), tailoress, h 235 E 3d
Hanson Herbert L, lab, r s s 60th 2 w Fair St Johns Park
Hanson John B (Delia), carp, h s s 10th 2 w Fair St Johns Park
Hanson Wm F (Sallie M), carp, h n w cor 61st & Euclid, St Johns pk
*Hapcock John (Pearl), lab, h 322 Eagle
Hapnias George (Elpese), fruits, h 317 Washington
Happodt Fannie (wid John), r 415 W Ashley
Haralson Leslie A (Lucille), waiter, h w s Park 1 n Jefferson, Fishweir Park
Harber Harry, pdlr, r 814 Houston
Harber Samuel, pedlr, r 814 Houston
Harbin Dosia A (wid W H), bkpr Metropolis, r 351 E 9th
Harbin Garrey D, dept mgr Reo-Varn Motor Co, r Y M C A
*Harbin James (Josephine), plasterer, h 1120 Julia
Harbin W Langston (Florence), mgr transit dept Fla Natl Bank, r 351 E 9th
Harbor Master Port of Jacksonville, J B Callahan harbor master, 130 E Bay
Harbort Dudson L (Neta), carp, h 1236 E 20th
Harbuck Charles L, bicycles 1355 Florida av, h 728 Darwin
Harbuck Mamie, r 728 Darwin
Harbuck Wm N, bicycle mech C L Harbuck, r 728 Darwin
Harby Elizabeth J (wid Henry J), h 625 Julia
Harby George H (Eagle Realty Co), r 447 E 5th
Hard Bertha E, steno, r 420 Talleyrand av

CUMMER LUMBER CO.
MANUFACTURERS CYPRESS LUMBER and CRATE MATERIAL
Office 453 St. James Bldg.

W. E. LAW & CO. BUILDING MATERIALS
WHOLESALE ONLY 401-403 HILL BLDG PHONE 6915

RENT A NEW FORD and DRIVE IT YOURSELF
THE FORDIT CO.
804 Laura St. Phone 1171

Certain-Thyson Milk Co.
MILK CREAM BUTTER
Cor. W. Forsyth and Myrtle Ave. Phone 8611

Hard Edith B (wid Charles), h 420 Talleyrand av
HARDACRE BENJAMIN E (B E Hardacre Co), h 333 Copeland, Tel R-3135
HARDACRE B E CO (B E Hardacre), Real Estate, Mortgage Loans, Investments, Insurance and Surety Bonds, 314-315-316 Duval Bldg, Tel 6535-6536 (See left side lines and page 34)
Hardee, see also Hardy
Hardee Alma L, student, r 519 N Stockton
Hardee George W (Elvina), sec-treas-genl mgr Gonalez & Sanchez Co, h 1825 Barrs ter
Hardee Mary B, tchr N E Springfield Sch, r 1296 E 14th
Hardee Wade H (Janie), brkmason, h 1512 Walnut
Hardeman J Burl (Ruth), barber F P Hausmann, r 318 Madison
*Harden Ben (Emma), lab, h 1004 E 15th
Harden Calvin (Curlin), film opr, h 1418 Evergreen av
*Hardin Cora, dom, r 1055 W Beaver
*Harden Edward, porter, r 909 W Church
*Harden Hoyt (Daisy), chauf, h 1437 Louisiana
*Harden Jesse D, mech, h 1437 Louisiana
*Harden John (Lilly), vulcanizer, h 1403 Cleveland
*Harden Mannie, lndrs, h 33079 W Orange
*Harden Monson (Annie), mgr, h 1113 E Beaver
*Harden Wm, lab, r 1154 Oakley
Harder Pearl Mrs, clk J Weinstein

HARRY F. FROMME
INSURANCE
Atlantic National Bank Bldg. Phone 6655
CASUALTY
FIRE
LIVE STOCK
SURETY

Hardesty John F, mech Cons Eng Co, res Flora Bluff, Fla
*Hardey Herbert, r 125 W Orange
*Hardie Wm, lab, h 840 Hickory
Hardiman Joseph (Catherine), mech Packard-Florida Motors Co, h 988 Lackawanna av
Hardiman Lee (Ira), slsmn Packard-Florida Motors Co, h 775 Palm
Hardiman Samuel (Jeanette), mach, h 1311 E Duval
Hardin Mark, clk, r 1762 Dellwood av
Harding Brodus (Georgia), clk, h 101 E 7th
Harding Emanuel L, battery man Brock & Wamboldt, r S J
Harding Georgia Mrs, cashr J T Vinzant, h 101 E 7th
*Harding John (Cally), lab, h 413 W Orange
*Harding Henry, lab, r 723½ W Union
Harding Julia A, atty Marks, Marks & Holt, r 225 W Duval
*Harding Maggie, gro 1301 Clay, h do
Harding Mattie (wid George R), h 546 Church av
*Harding Thomas (Minnie), fireman, h 754 A W Church
Harding Thomas R, chief clk Sou Weighing & Insp Bureau, r Kyle Hotel
Hardinman Mary E (wid Wm H), h 1727 Wambolt
*Hardman Charles (Lizzie), lab, h 1212½ W Ashley
Hardman Frank, lab, r 1442 W Monroe
Hardman Lena, steno, r 318 Clay
Hardwick Edgar A, boiler mkr, r Nolan av, cor Summer
Hardwick Homer H (Nell, car insp, h 129 W Beaver
Hardwick Joseph B, collr, r 209 E 4th

THE DENBY SEED COMPANY
Tested and Quality Seeds. All Seeds and Plants in Season.
Poultry Feed, Supplies and Remedies. Tel. 2813. 125 E. Bay St.

FRENCH MIRROR PLATE GLASS CO. | GLASS ALL KINDS FOR BUILDING PURPOSES | MIRRORS, SILVERING, RESILVERING
533-535-537 E. Bay St. TEL. Bell 1572

Wilson, Otwell & Cone, Inc.
ENTERPRISE and STOCKTON STS. PHONE 601
Boxes, Crates, Barrels, Cross Arms
LUMBER

Union Furniture Co.
702-710 FLORIDA AVENUE
PHONE 3104

Hardy, see also Hardee
*Hardy Belle, h 2072 Windle
Hardy Benjamin F (Verdilla H), carp, r 1223 Main
*Hardy Dallas, lab, r 1024 Corning
*Hardy George (Ada), lab, r 1114 W Church
*Hardy James, lab, r 1336 Illinois
Hardy Jessie, r 3442 St Johns av
*Hardy John, fireman, r 420 S Myrtle av
*Hardy John (Roxy), lab, r 1315 W Monroe
*Hardy Julia, lndrs, h 1462 Madison
*Hardy Lee (Beatrice), plstr, h 1712 Johnson
*Hardy Lucius, driver E Bean & Son Co
Hardy Mamie Mrs, waitress, r 120 Julia
*Hardy Martha, lndrs, h 1247 W Duval
*Hardy Nesta (Louisa), chauf, r 723 W State
*Hardy Nora, h 1405 W Adams
*Hardy Orienta A, tchr, h 533½ W State
*Hardy Robert (Orienta), chauf, h 533½ W State
*Hardy Wm (Nora), lab, h 1122 Illinois
Hare, see also Hair
Hare George E (Eva J), foreman Fire Station No 5, h 22 Lackawanna av
Hare Harry E (Della), pressman Arnold Ptg Co, r 2732 Evergreen av

PORTRAIT AND COMMERCIAL PHOTOGRAPHY
THE WOODWARD STUDIO, INC.
"Where Your Heart is, Your Photograph Ought to be"
Phone 2211 Twenty-One West Adams Street

Hare Robart C (Helen R), pres H C Hare Co, h 207 Avondale av
HARE H C CO, H C Hare Pres, N T Joost Vice-Pres and Genl Mgr, Jennie Veitch Sec-Treas, Insurance 135 E Forsyth Realty Bldg, Tels 386-387
Hare Jay C (Emma), meat ctr E R Bowler, r 1943 Main
Hare John P (Belle J), slsmn, h 806 E Beaver
Hare Samuel R, chauf, r 2732 Evergreen av
*Hare Wesley (Iola), porter, h 1314 Louisiana
*Hareld John T, lab, r 1722 Illinois
Harell Robert A, barber, r 706 W Duval
Harford Frederick W (Helen), chauf, h 2122 Lydia
Harford J Cyril (Cornelia), chauf, h 1611 Gilmore
Hargett Gilbert D, photgr Woodward Studio Inc, r 21 W Adams
Hargis Wm W (Daisy J), slsmn Willys-Overland Inc, h 411 E Church
*Hargo Russell, r n s Lewis 1 w St Johns av Fishweir Park
*Hargraves Amanda, lndrs, h 639 Spruce
*Hargrove Beulah, maid, r Alice Stringer
*Hargrove Earl, chauf, r Alice Stringer
*Hargrove John (Theresa), lab, h 1638 Louisiana
*Hargrove Joseph (Annie), driver, r 918 W Ashley
Hargrove Wm D (Willie F), h 1822 Albert
*Harkins Lena, dom, h 1472 Illinois
Harkisheimer Co, E L Vordermark pres and mgr, grocers 25 E Bay
Harkisheimer Howard E, pres Elgin Butter Co, vice-pres Peninsular Casualty Co, r 304 Goodwin

McCARTHY & LEU
WHOLESALE AND RETAIL DEALERS IN HARDWARE AND MILL SUPPLIES
105 JULIA, COR. FORSYTH TELEPHONE 8113

H. C. WELLER CO. 1208 Graham Bldg. Jacksonville, Fla.
RELAYING RAILS, RAILWAY AND CONTRACTORS' EQUIPMENT

N. D. Suttles & Co.
Real Estate, Loans, Insurance
212 W. Forsyth St. Bell Phone 5131

TELFAIR, STOCKTON & CO.
REAL ESTATE—MORTGAGES—INSURANCE
CORNER LAURA and DUVAL STS. PHONES 82 and 83

PHONE 4843
Drink GOOD HOPE MINERAL WATER

Harkisheimer Jane E (wid W J), r 304 Goodwin
*Harkness Eugene (Alene), lab, h 1208 E 21st
Harlan Walter P, mgr Southeastern Hdw & Fire Ins Exch, h 3 Franklin Court Apts
Harley-Davidson Sales Agency, J T Flowers mgr, motorcycles 716 Main
Harley D Edgar (Bennie L; Harley-James Furn Co), h 43 W 6th
Harley-James Furniture Co (D E Harley, R E James), 614 Main
*Harley Landy, r 1414 W Duval
Harley Mattie, nurse St Luke's Hospital
*Harley Paige (Josephine), lab, h 1609 Van Buren
*Harley Robert (Janie), lab, h 224 Oak
Harley Sam, r Porter Hotel
Harlow Sarah J, r 33 W Ashley
Harlow Wm E, student, r 2117 Laura
Harlow Wm E Rev (Mary), pastor Central Christian Church, h 2117 Laura
Harman Charles, clk, r 338 E 4th
Harman George C (Elizabeth), pres Harman-Hull Co, h 1958 Herschel
Harman-Hull Co, G C Harman pres, F H Hull jr v-pres, R E Johnson sec-treas, whol grain e s Viaduct
Harman Thomas R, bkpr, h 338 E 4th
Harmar Charlotte, r 1642 Clark

See Us for Business Opportunities
INTERSTATE EXCHANGE COMPANY
Business Brokers, Real Estate, Rentals, Loans, Exchanges Negotiated on Real Estate or Personal Property anywhere in the U. S.
221 DUVAL BUILDING PHONE 4143

Harmer Henry Mrs, h 1642 Clark
Harmon Ella Mrs, steno Crown Conf Co, r 1815 Main
*Harmon Flora, maid 1520 St Johns av
Harmon Isaac H (Agnes R), carp, h 1103 W Church
*Harmon James (Gussie), rigger, r 1433 Jessie
*Harmon Lizzie, lndrs, r 1468 Madison
Harmon Wm S (Edith A), carp, h w s Welch av cor Earnest
*Harmony Baptist Church, J B Green pastor Broad and Victoria
Harmour Charlotte Mrs, r 735 E Ashley
*Harnett Benjamin, lab, h 845 Palmetto
Harney George S (Lucy), eng, h 215 Lackawanna av
Harney Wm R (Janie M), sec-treas Chase & Co, h 1005 Oak
*Harold Frank (Charlotte), driver, r 612 Jefferson
Harold, see also Harrell and Harrold
*Harold Harry A (Marjorie), auto repair 731-733 Washington, h 836 Phelps
*Harold John (Sarah), peddler, h 1727 Louisiana
*Harold Roy, lab, r 1218 W Union
*Harold Steve (Dolly), lab, h 2230 Dennis
Harp John A Rev, pastor St Nicholas Christian Church
Harper Amelia (wid Samuel), r 1732 Market
Harper Andrew C, clk Arnold Fruit Co, r 1020 E Monroe
*Harper Arthur, ins agt, h 1208 Julia
*Harper Bird (Carrie), lab, h 2709 Woodward av
Harper Charles C (Georgia), storekpr, h w s 2d av nr Sumpter av
Harper Cecil D, bicycles 20 E Beaver, r 831 Park

Southern Art Glass Co. LEADED AND ART GLASS MANUFACTURERS
850-858 Florida Ave. Bell Phone 203

P. J. DOUGHERTY ROOFING of All Kinds
Roof Repairing My Specialty
ABSOLUTE SATISFACTION GUARANTEED
1822 WAMBOLDT ST. PHONE 1622

PLUMBING HEATING | R. L. Slauter
131 E. FORSYTH ST.
Phone 2773 Res. R-1922

Harper Clarence A (Sarah; Oates & Harper), h 712 Gertrude av S J
*Harper Curley E, maid, r 1069 W Union
*Harper David (Mary), lab, r 1331 Hickory
*Harper Edward (Millie), lab, h Vine w of Kings rd S J
Harper Edward R (Ida), h 124 Palmetto av S J
*Harper Elizabeth, r 1409 Oakley
Harper Elizabeth C, r 1513 Lackawanna av
Harper Emmett, meat pkr, r 210 W Beaver
Harper Erdean Mrs, r 1640 Clark
Harper Ester, lab. r 127 Park av
Harper Fay steno Saussy & Common, res Pablo Beach
Harper Floyd C (Elizabeth), slsmn H Witt & Co, r 239 E Ashley
*Harper Frank H (Corine), lab, h 127 Park av
*Harper Fred, lab, r 810 Fairfield
Harper Frederick, mech, r Porter Hotel
Harper George, oppr Samuel Lajarus, r 713 E Union
*Harper George (Essie), shoemkr, h 2155Dancy ter
Harper George C (Minnie N), slsmn, h 2155 Dancy ter
*Harper Hattie, elev opr A Morris & Co
Harper James (Mary L), h 132 Hendricks av S J
Harper John D (Lola), h 102 W 26th
*Harper John R (Mamie), carp, h 1304 Florida av

BONDS FOR INVESTMENT
All Listed Securities Can Be Bought on Our 20-Pay Plan
The L. K. Riley Co., Inc., 40 Buckman Bldg. Phone 40

Harper Joseph H, r 425 Newnan
Harper Joseph J, mech Royal Typewriter Co, r 425 Newnan
Harper Josephine R, clk A C L, h 2031 Market
Harper Laura E (wid Charles M), r 46 E 7th
Harper Mabel E, slsdy S H Kress & Co, r 102 W 26th
Harper Mack (Pearl J), trav frt agt, r 3004 Main
*Harper Minnie, cook, r 1407 W Adams
*Harper Moses (Emma), lab, h 1069 W Union
Harper Myrtle (wid Robert L), h 1513 Lackawanna av
*Harper Phillip, lab, r 911 Johnson
Harper Raymond O, locksmith, r 1513 Lackawanna av
Harper Robert L, mach, r 1513 Lackawanna av
*Harper Samuel, cook, r 701 W Church
*Harper Vassie L, cook, 127 Park av
*Harper Wm, tmstr, r 1507 Johnson
Harper Wm A (Josephine), chf clk City Water Dept, h 2031 Market
Harper Zarah (Mary), grocer 1670 E Church, h 1680 do
Harpers Calvin (Lizzie), h n s W 26th h w Witchen av
Harrell, see also Harold and Harrold
Harrell Amy, steno, r 633 Park
Harrell A Frank, teller Atlantic Natl Bank, r 304 W Beaver
*Harrell Bobie, r 846 Georgia
*Harrell Daniel, lab, lab, 1057 W Church
Harrell Earl E, dept mgr Levy's, r 1843 4th av
Harrell Eben F (Celia), meat ctr, h 760 W Duval
Harrell Elisha J (Beache), clk, h 824 Albert

JOAN
Importers and Designers of High Class Millinery
The Paris Shop of Florida, 205 Hogan St, Tel. 1222

FOR AUTO AMBULANCE Call Phone 6713

R. R. Rosborough
Telephone me today lest you forget
PHONES 8190-8191
303-4-5 Dyal-Upchurch Bldg.
General Insurance
Leading Companies
Maximum Protection
Minimum Cost

"KEEP MOVING!"
Call Phone 6470

SUDDATH MOVING AND STORAGE CO.
Household Goods Moved, Stored, Packed, Shipped
Reasonable Prices Excellent Service
OFFICE and WAREHOUSE, 626 WASHINGTON ST.

Harrell Elwood C (Mary), sec Ga-Fla Saw Mill Assn, h 1949 Forbes
Harrell Eugene H (Clara), h 633 Park
Harrell Evans, student, r 1949 Forbes
*Harrell Floyd, lab, r 1057 W Church
Harrell Fred J (Ina), cond, h 5 Phelps
Harrell Hazel B (Lillian D), col dept Am Agrl Chem Co, h 236 W 9th
*Harrell Henry (Essie), h 1403 Grant
Harrell Hodges, clk Ga-Fla Mill Assn, r 1949 Forbes
Harrell Hotchkiss (Winnie F), mach, r w s Railroad av cor Day av
Harrell James W (Minnie), slsmn Hart Furniture Co, h 1843 Hoeg
Harrell Jesse J (Rosalind E), mgr Miller Tire Service Co, h 1823 Laura
Harrell Joseph (Gertrude), meat ctr, r Lawton w of Main
Harrell J Arch (Arline), clk, h 22 E 6th
Harrell Lawrence, pntr, r 501 E Forsyth
Harrell Lee (Addie), police, h 2120 Main
Harrell Lester R, meter reader, h 501 E Forsyth
Harrell Mary A (wid Henry L),h 630 N Stockton
*Harrell Melvin (Charlotte), trfr, h 1511 Lee
Harrell Minnie T, tchr E Jacksonville Sch, r 518 Palmetta
Harrell Ora L, bkpr H & W B Drew Co, r 802 E Duval

SAMUEL C. TAYLOR CO., Inc.
RENTAL AGENTS
REAL ESTATE—INSURANCE—LOANS
PHONE 1773 10 OCEAN ST.

Harrell Robert C, flkmn, r 630 N Stockton
Harrell Ruth, clk Sou Music Co, r 2120 Main
*Harrell Samuel (Sarah), lab, h 469 Charles
Harrell Samuel M (Sudie), clk United Furn Co, h 36 W Orange
Harrell Wade H, dep County Tax Assessor, r 630 N Stockton
Harrell Wesley W (Mary O), mtrmn, h 15 Dora
Harrell Wm P (Olivia), pntr, h 1936 Walnut
Harrell Winnie Mrs, tel opr Hotel Mason, h Railroad av nr Deer av
Harrington, see also Herrington
Harrington Benjamin, lab, r 328 Lawton av Panama pk
Harrington Bertha, clk U S Immigration Service, r 308 W 20th
Harrington Charles C (Nancy), carp, h 306 Thomas
Harrington Ephraim B (Abby A), h n s St Johns av w of Euclid St Johns pk
Harrington Eugene (Etta), chauf, h 137 W 8th
Harrington Geo E jr (Hand of Craft Studios), r 28 E Bay
*Harrington Hallie, h 1320 Grant
Harrington Hubert (Mary A), h 308 W 20th
*Harrington James (Lula), car clnr, h 2070 Windle
*Harrington Joe, lab, r 1320 Grant
*Harrington Mary, r 2070 Windle
Harrington Paul, plmbr, r 524 W Church
Harrington Wallace V, auto mech Reo Varn Motor Co, r 439 Riverside av
*Harrington Wm, lab, r 943 Oakley
Harrington Wm S (Mattie), lab, h 328 Lawton av, Panama pk

CHAS. H. MEREDITH
Tel. 3715 809 East Bay St.
PLUMBING, HEATING, ROOFING AND TINNING

THE LETTER SHOP
THE MULTIGRAPHING OFFICE OF FLORIDA
PHONE 1626
12 U. S. TRUST BLDG.

ZENZER IRON WORKS
Blacksmith, Machine and Boiler Shop
Prompt Attention Given Rush Orders
J M ZENZER Prop
911 E Bay St. Phone 6103

Robinson Motors Co.
PIERCE ARROW and LINCOLN MOTOR CARS AND TRUCKS
908-910 MAIN ST.
TEL. 6927

Harris, also Harriss
Harris Aaron (Alice), condr, h 735 Grape
*Harris Albert (Beatrice), h 1225 Myrtle av
Harris Albert, editorial writer Metropolis, r 419 W 8th
*Harris Albert (Susie), lab, h 820 Washington
Harris Albert S (Della P), h 1521 Main
*Harris Alberta, cook, r 1306 Houston
*Harris Alex F (Henrietta), deck hand, h 1222 Cedar
*Harris Alice, r 1604 Hill
*Harris Allen, r 536 Park
Harris Allen, student, r 1213 Rushing
*Harris Alonzo, lab, h 437 Park
*Harris Alphonsia, r 610 Myrtle av
*Harris Andrew, soft drinks 1647 Cemetery
*Harris Annie, r 721 Georgia
*Harris Annie, dom, r 1119 W Beaver
*Harris Annie, student, r 1336 3d
*Harris Annie, lndrs, r 311 Caroline
Harris Annie B, r 1861 St Johns av
*Harris Arthur, fireman, h 1018½ W Church
*Harris Arthur O, pharm S F Harris, r 157 Myrtle av, S J
Harris Arthur S (Ruth), slsmn Georgia Supply Co, h 322 W 10th
Harris Arthur S jr, student, r 322 W 10th
*Harris Benjamin (Katherine), fireman, h 414 North

W. M. McCRORY CO. General Insurance Surety Bonds
56 W. Bay St. Tels. 3195-6-7

*Harris Benjamin, lab, h 398 Cemetery
Harris Benjamin F (Tilley), h 736 W Walnut
*Harris Burton, pedler, r 1220 Houston
*Harris Carnegia A, porter, h 1513 Swan
Harris Catherine L, nurse, r 315 E Adams
*Harris Charles (Esthe), r 420 S Myrtle av
*Harris Charles, lab, r 1208 E Union
*Harris Charles (Janie B), lab, h 1624 Albert
*Harris Charles (Ellen), lab, h 134 Broward
*Harris Charles, lab, h 723 Georgia
*Harris Charles (Addie), lab, r 816 Palm
*Harris Charles, lab, h n s W 28th 3 e Cleveland av
*Harris Charles, waiter, r 632 W Church
Harris Charles E (Alta; Harris Furn Co), h 725 W Monroe
Harris Charles E (Thelma), foreman, h 717 Park
*Harris Charles F (Rosa E), drugs 1325 Florida av, h 356 E Union
Harris Charles G (Ira Pearle), h 2225 Boulevard
*Harris Clara, h 1203 Oakley
*Harris Clifford (Mary), carp, r 1032 W Duval
Harris Clifford M, clk S A L Ry, r 322 W 10th
Harris Cornelia, cook 2700 St Johns av
Harris David (Ollie), carp, h 821 E Beaver
*Harris Eddie (Daisy), h 122 E 24th
Harris Edna R, h 1918 Main
*Harris Edward (Mandy), lab, h 1908 Enterprise
*Harris Edward (Rosa), porter, h 1175 Madison

H. I. SIRMANS, President WILLIAM McCARREL, Sec. and Treas.
FLORIDA PROTECTIVE ASSOCIATION
CRIMINAL AND CIVIL INVESTIGATIONS
Phone 4068 Offices 302-304 Hill Bldg. Night Phone 7098-J

Coal Telephones 3837, 3838 **Logan Coal & Supply Co.** 666 E. BAY ST. **Coal**

JACKSONVILLE CONCRETE PRODUCTS CO.
530 RIVERSIDE AVE. FRED C. HEDRICK, Manager PHONE 678
BLOCKS AND BUILDING UNITS TILE SIDEWALKS CONCRETE PAVEMENTS

PHONE 1215 **Jacksonville Furniture Co.** 835 W. Adams Street

Harris Edward P (Katherine), salesmn Moncrief Realty Co, h 405 E 7th
*Harris Ella, r 1016 W Duval
*Harris Ella, lndrs, h 451 Charles
*Harris Ella, lndrs, h 544 Spruce
*Harris Ellen, cook, r 1134 Davis
*Harris Ellen, lndrs, h 3 Rushing
Harris Ellen E, r 3534 Main
HARRIS ELMER J (Sarah), Salesman Rhodes-Futch-Collins Furniture Co, h 34 E 6th
*Harris Einora, dom, r 1235 Ives
*Harris Elvin (Essie), lab, h 708 Rushing
*Harris Endie, lndrs, r 415 Jackson
*Harris Ernest (Sarah), lab, r 1341 W Monroe
*Harris Ernest H, lab, h 325 E Beaver
*Harris Eugene, clothes clnr 401 Kings rd S J, r 531 W Beaver
Harris Eules E (Amy), blksmith, h 1238 W Monroe
*Harris Eulis, lab, r 415 Jackson
*Harris Fannie, r 1232 W State
*Harris Flannigan, lab, h 1103 Griffin av
*Harris Flora, cook, h 5 Standard av
*Harris Frances, lndrs, h w s Liberty nr Daniel av
*Harris Frank, cleaner & presser, r 531 W Beaver
*Harris Frank, shoe shiner, r 5 Standard av

CLIFFORD A. PAYNE
Insurance in All Its Branches
MORTGAGE LOANS
Phone 1047 9th Floor Bisbee Bldg.

Harris Frank L, clk James & Paxon, r 2218 Market
*Harris Frederick, lab, r 1206 Griffin av
*Harris F Bradley (Matilda E), carp, h 1775 Evergreen av
HARRIS FURNITURE CO, Charles E Harris Propr, New and Second-Hand Furniture and House Furnishings, 128 Broad. Tel 3061
*Harris George, carp, h 725 Missouri av
*Harris George (Lillie M), carp, h 723 W Union
*Harris George, clnr C W eKller
*Harris George (Mattei), drayman, h 1203 Hickory
*Harris George, drayman, r 1254 Houston
*Harris George (Willie), lab, h 575 Park
Harris George, plmbr, r 735 Grape
Harris George C, electn W U Tel Co, h 1335 Hubbard
Harris Georgia, h 1813 Enterprise
*Harris Gertrude, h 1353 Franklin
Harris Gladys B, clk Barnett Natl Bank, r 1727 Laura
Harris Green, r 1118 W Duval
*Harris Harry, lab, r 1703 Evergreen av
*Harris Hattie, h 1031 W Duval
*Harris Hattie, r 721 Georgia
*Harris Hattie, lndrs, r 137 Carter
*Harris Henderson (Sylvia), switchman, h 630 Myrtle av
*Harris Henry (Mamie), cook, r 725½ W Union
*Harris Henry (Della), janitor, h 1800 Prince
*Harris Henry (Mollie), lab, h 917 W Church
*Harris Henry (Clara), lab, r 21 Daniel av

Herndon & Ford Co. REAL ESTATE RENTALS LOANS FIRE INSURANCE
805 Main St. Phone 1919

BAGGAGE | PHONES 112 and 87 | WHY YOU SHOULD USE THE JACKSONVILLE BAGGAGE & CAB CO.: Their drays do nothing but haul baggage. For quick service we have men in the baggage room. We call for your checks free of charge and deliver your trunk. Our dray check is the only check recognized by the Jacksonville Terminal Co. Office, Union Station.

AMERICAN ELECTRIC CO. FEDERAL ELECTRIC SIGNS 128 E 4th Tel. 8453

Jones Lumber Co.

"QUALITY and SERVICE"

*Harris Henry M (Rosetta), agt N C Mut Life Ins Co, h 703 W Union
Harris Henry R (Mabel), grocer n e cor E 21st nr Kooker
Harris Herbert A (Anna), eng, h 1000 Laura
*Harris Herman (Eveline), lab, h 205 E State
Harris Hermann H (Pauline L), phys 410 St James bldg, h 1861 St Johns av
Harris Heyward (Minnie), relief mgr, h 119 E 7th
*Harris Horace, lab, r 729 Davis
*Harris Ida, r 1604 Hill
*Harris Irene, dom, h 1703 Evergreen av
Harris Irl R (Margaret), clk, h 522 Hogan
*Harris Izelle (Belle), lab, h 430 Pleasant
*Harris James, clk, r 1175 Madison
*Harris James, cook, h 1604 Hill
*Harris James, hlpr, r 1225 Corning
*Harris James (Blanny), hlpr, h 1175 Madison
*Harris James, lab, r 1175 Madison
*Harris James (Lizzie), lab, h 1440 Oakley
*Harris James (Winnie), lab, h 415 W Orange
*Harris James (Mary), lab, h 1508 Pippin
*Harris James, lab, r 1726 Spearing
*Harris James, meats 1264 Kings rd, h 2007 Davis
*Harris James C, carp, h 1336 3d

Drink Coca Cola in Bottles

BROWN BATTERY CO.

222-224 W Adams Phones 888-988

BATTERY SERVICE TO ALL

Six Years of Battery Service in Jacksonville

Harris James C, clk A C L Ry Export Term, r 416 Parker
Harris James C (Maude A), collr Woods Mercantile Agcy, h 1113 E 13th
Harris James E (Myrtle), bkpr, h 315 E Monroe
*Harris James L (Josephine), hlpr, h 1923 King av
Harris James R (Retta), carp, h 2820 Phoenix av
*Harris Jane, r 16 Green
Harris Janie R (wid John E), h 305 Gilmore
*Harris Jennie, dom, r 1117 W Church
HARRIS JESSE C (Marguerite), Acting Mgr Carolina Portland Cement Co, h 903 Laura
*Harris John (Beadie), h 1903 Johnson
*Harris John (Aridena), lab, h 925 W Adams
*Harris John (Janie), lab, h 1440 Jefferson
*Harris John (Emma), lab, h 1472 Madison
*Harris John (Sallie), lab, r 1337 W Monroe
*Harris John, pntr, r 746 W Beaver
Harris John B, roadmn, r 1430 Riverside av
Harris John E jr (Ruth), h 727 W 29th
Harris John H (Anna), supt sewers, h 416 Parker
Harris John S jr, v-pres Burwell Motor Co, r 326 Market
*Harris Joseph (Willie), baker, h 575 Park
*Harris Joseph, exp, r 1898 Lee
Harris Joseph J (Mamie), mason, h 1117 E 11th
*Harris Josephine, r 2221 Mars av
*Harris Julia, restr 1033 Julia
*Harris Julius, lab, r 1422 8th av

"DEPENDABLE" Brass, Bronze and Aluminum Castings

PERFECT SERVICE AND QUALITY

THE C. I. CAPPS CO. 1224 Adams St. Telephone Bell 5114

Jacksonville Ship Chandlery Company

SUCCESSORS TO HUSSEY & COPP

The Largest Ship Chandlery Co.
The Largest Sail Makers and Ship Riggers on the South Atlantic Seaboard
239 E. Bay St., Cor. Market St.

J. C. HALSEMA MFG. CO.
LUMBER MANUFACTURERS, WHOLESALE AND RETAIL
WINDOW AND DOOR FRAMES—ROOFING
Mill and Office, 9th, Cor. Ionia Tels.: Bell 306-761

*Harris Julius, lab, r 575 Park
HARRIS JULIUS L (Beulah), Finisher Rhodes-Futch-Collins Furniture Co, h 1453 E Church
Harris J G, mech McCants-Hall Co, r 32 E 1st
*Harris Laura, dom, h 1740 Evergreen av
Harris Leo C, mech, r 416 Parker
*Harris Leroy (Pearl), lab, r 1536 Enterprise
*Harris Lilly, lndrs, h 124 Jefferson
*Harris Lish, pntr, r 1709 3d av
*Harris Luck, lab, r 1125 W Beaver
*Harris Lucy, r 1739 Franklin
*Harris Luella, h 1225 Corning
*Harris Lydia, lndrs, h 304 S Myrtle av
*Harris McKinley, tmstr, r 1225 W Ellis
Harris Mabel Mrs, pkr Cheek-Neal Coffee Co, r 1299 E 14th
*Harris Maggie, h 1344 Houston
*Harris Mamie, steno, r 1110 W Beaver
Harris Margaret E, asst cashr Florida Times-Union, r 416 Park
Harris Marion, clk, r 1213 Rushing
*Harris Martha, r 1301 Grant
*Harris Mary, r 1356 Franklin
*Harris Mary, h 143 (138) Magnolia
*Harris Mary, dom, h 475 E 24th
Harris Mary, housekpr, r 623 N Stockton

McCANTS-HALL CO. Ford THE UNIVERSAL CAR **AUTOMOBILES**
Authorized Dealers
Phones 376 and 377 214 East Bay St.

Harris Mary C, tchr Springfield Sch, r 1425 Market
Harris Mary L (wid Wm D), r 221 W Union
*Harris Mary L, smstrs, h 1906 Lee
Harris Mary O, steno Dr P C Perry, r 22 E 18th
*Harris May L, lndrs, h 321 Charles
Harris Minnie (wid Marion), clk, h 1727 Laura
*Harris Minnie, lndrs, h 552 E Union
Harris Mona M, r 1335 Hubbard
Harris Myrtle, lab, r n e cor E 21st nr Kooker
Harris Myrtle E, asst Dr L W Cunningham, r 211 Osceola
Harris Nettie Mrs, clk State Board of Health, r 433 E Church
*Harris Nicholas (Annie), porter, h 438 Park
*Harris Noah (Mamie), lab, h 814 Palm
*Harris Odies (Lilla), pressing, r 714 Bridier
*Harris Oliver (Sarah), lab, h 1898 Lee
*Harris Oscar, h 1141 E Union
*Harris Oscar, h 1243 E Union
*Harris Oscar, brklyr, r 1001 Griffin av
*Harris Oscar, lab, r 106 Cleveland
*Harris Ozie H, porter, h 1704 3d
Harris Pearl, clk Am Agrl Chem Co, r 1654 Pearl
*Harris Perman (Louise), lab, r 524 Bismarck pl
*Harris Quitman (Belle), lab, r 1700 Johnson
Harris Rayford H (Annie), mtrmn, h 1455 E Church
Harris Raymond, foremn, r Lem Turner rd, Norwood
Harris Reba, field worker Fla Public Health Assn, r 426 E Duval

STRICKLAND & TRAVIS
INSURANCE AND SURETY BONDS
402-406 BISBEE BLDG. PHONE 5231

ELLIS, CURTIS & KOOKER
Civil Engineers and Surveyors
Drainage and Highway Sewerage and Railroad Work Blue Prints
Phone 948
Rooms 211 to 215 Realty Bldg.

L. C. HENDRYX BUICK SERVICE
S. W. Corner Sixth and Walnut, Rear 336 East Sixth
TELEPHONES
DAY 347 NIGHT 6514
ALL WORK GUARANTEED

INDEPENDENT LAUNDRY CO., Inc.
We are Independent of the Laundry Trust.
1060-1062 Washington St
PHONE Bell 7200

*Harris Rebecca, cook, r 439 Oak
*Harris Rebecca, lndrs, h 1553 Florida av
*Harris Richard (Flora), lab, h 908 Van Buren
*Harris Robert (Josephine), janitor, h 1002 W 21st
Harris Robert A, clk H C Hare Co, r 2218 Market
Harris Robert A (Susan), freight claim agt, h 1425 Market
Harris Robert L (Ada), foremn, h 210 E 9th
Harris Robert L (Frances), phys 320 Professional bldg h 1727 Riverside av
*Harris Roisy (Josephine), lab, h 1723 Enterprise
*Harris Roosevelt, lab, r 137 Center
*Harris Rosa, elev opr, r 1125 W Beaver
*Harris Rosa, lndrs, h 838 Odessa
*Harris Russell H (Mamie), clo clnr 1713 Main, h 111 E 8th
Harris Sadie A, r 406 W Duval
*Harris Samuel (Mary), lab, h 554 Pleasant
Harris Sarah, r 406 W Duval
*Harris Sarah, lndrs, h 923 W 18th
*Harris Seshia R, lab, h 1114 E 3d
*Harris Sherman, shoe repr, r 1450 Florida av
*Harris Solomon, lab, r 1660 Florida av
Harris Stanley, spring mkr, r 821 E Beaver
*Harris Stewart F, drugs 2035 Davis, h 157 Myrtle av, S J
*Harris Susie, cook, r 319 Broad

Denison Interlocking Tile
GAMBLE & STOCKTON CO., Mnfrs.,
327 Laura St. Phone 1522

*Harris Sydney (Ida), porter, h 1638 Hopkins
Harris S Evans, clk Ballard & Ballard Co, r 1520 Market
Harris S Frank (Corrinne), drugs 2035 Davis, h 157 Myrtle av, S J
Harris Taylor J (Ethel), eng, r 128 Hendricks av, S J
*Harris Thomas (Janie), lab, r 1507 Johnson
Harris Vera (wid Samuel S), clk, r 710 MacDuff av
*Harris Wm, auto mech, r 630 Myrtle av
Harris Wm (Pinkey), eng, h 2244 Demere
*Harris Wm (Mary), fireman, r 1030 W Duval
*Harris Wm, lab, r 1014 Jefferson
*Harris Wm, plastr, r 1119 W Forsyth
*Harris Wm A (Priscilla), lab, h 339 Park
Harris Wm B (Mabel), foremn Cheek-Neal Coffee Co, h 1299 E 14th
*Harris Wm C, awning mkr, h 1518 Stewart av
*Harris Wm H, mech, h 1015 Spearing
Harris Wm H (Laura), steno Washburn-Crosby Co, h 1520 Market
Harris Wm J, slsmn St Elmo W Acosta, res Orange Park, Fla
Harris Wm M, eng, h McDuff and Railroad avs
Harris Wm S (Nettie), clk S A L Ry, h 2218 Market
*Harris Willie, r 1726 Park
*Harris Willie, lndrs, h 1224 W State
*Harris Willis, draymn, r 1115½ Julia
Harris Wilton E (Lula A), meat ctr, h 914 W Adams
*Harrison A M E Church, 731 Bridier

Medlin-Peacock Buick Co.
Phone 6013 503-5-7 W. Adams St.

ATLANTIC JEWELRY COMPANY
Watches, Clocks, Cut Glass, Silverware
USE AS YOU PAY
S. L. BEIGHLEY, President
W. P. RUSSELL, Secretary-Treasurer
Watch and Jewelry Repairing a Specialty
TELEPHONE 1485
201 BROAD ST., COR. ADAMS

SJOSTROM AUDIT COMPANY (Inc.)
10-14 Baldwin Bldg. Telephone 7281
CONSULTING AUDITORS AND PUBLIC ACCOUNTANTS.
INCOME TAX SPECIALISTS

The Franz Safe and Lock Co.
DIEBOLD FIRE AND BURGLAR-PROOF SAFES,
VAULTS AND SAFE DEPOSIT BOXES
TELEPHONE 868 27 and 29 SOUTH HOGAN ST.

*Harrison Alerander (Gertrude), carp, h 1518 Murdock
*Harrison Alexander (Mattie), slsmn. h 1211 Franklin
*Harrison Alexander L, ins, r 1561 Florida av
Harrison Alexander B (Louise), yard condr, r 496 MacDuff av
Harrison Annie (wid Ephriam), r 832 Grape
*Harrison Annie, r 511 Oak
*Harrison Augustus (Judy), lab, h 1637 Van Buren
*Harrison Caroline, lndrs, r 421 Park
*Harrison Celestine, nurse, h 138 Lee
Harrison Charles E (Lucy G), chief opr W U Tel Co, h 1457 Ernest
Harrison Charles L (Clara), clk, r 104 Cherokee
Harrison Clarence, r 832 Grape
*Harrison David, messgr Arnold Ptg Co, r 545 Oak
*Harrison Edna, tchr Walker's Nat Business College, r 1448 W Adams
Harrison Edward B (Marion), cond, h 746 Oak
Harrison Elbert S, adx agt Duval Theatre, r 717 Main
Harrison Ephriam, r 832 Grape
Harrison Ernest H (Bessie M), h 1625 Post
*Harrison Eugene, brklyr, r E A Oxendine
*Harrison Eugene H (Lottie), mach, h 1601 Wright
Harrison Eugene T (Rosa), clk Reo-Varn Motor Co, h 330 E 1st
*Harrison Eulas E (Amy), blksmith, r 1238 W Monroe
Harrison Frances F (wid Edward S), h 203 E Ashley

WILLIAM KNAUER Real Estate, Loans
BUSINESS OPPORTUNITIES NOTARY PUBLIC
Office: Room 211 Professional Building Phone 1976
Office Hours: 11 a.m. to 1 p.m.: 7 p.m. to 8 p.m.

*Harrison Frank, lab, r 1002½ W Duval
Harrison Frank E (Katherine), slsmn, r 1614 Hubbard
Harrison Frank R (Sarah), r 718 College
*Harrison Geneva, lndrs, r 1416 Cleveland
*Harrison Georgia, del boy, r 1517 E Church
*Harrison George (Rosa), lab, h 325 Eagle
Harrison Grover O (Mabel), lab, h s s Whitaker 3 w of Buffalo Phoenix pk
*Harrison Harry, lab, r 627 Franklin
*Harrison Henry (Carrie), lab, h 1149 Grant
Harrison Henry (Emma), pntr, h 832 Grape
Harrison Herman C, clk So Eastern Hdwe & Fire Ins Exch, r Y M C A
Harrison Irene, opr Sou Bell Tel & Tel Co, r 832 Grape
*Harrison Isom H, lab, h 1201 W 27th
*Harrison Isom H jr, r 1201 W 27th
*Harrison James, lab, r 507 Dora
*Harrison James (Mary), lab, h 1508 Pippin
Harrison James O (Lillie M), cash Union Station, h 1912 Market
Harrison Jane E (wid John), pkr, r 2216 Main
Harrison Jesse, lab, r 753 Park
Harrison Jeptha T, clk, r 804 Julia
*Harrison John L (Victoria), groceries 931 E 3d, h 1502 Van-Buren
Harrison John P, driver, r 437 E 8th
Harrison John W (Alice), eng Cummer Lbr Co, h n s Whitaker Phoenix pk

Chas. W. Kinne
Real Estate, Fire Insurance
Loans Negotiated, Collected
1012 Atlantic Nat'l Bank Bldg.
PHONE 506

PARK HOTEL Hot and Cold Water
208 Hogan; Tel. 2040 Steam Heat In Every Room

E. G. Golder
303 MAIN STREET
Plumbing Heating Fire Escapes Electro Nickel Plating
'hones
Office, Bell 6413
Works, Bell 2279

Lewis L. Copeland
OPTOMETRIST and OPTICIAN
122 Laura St. Next Cor. Adams

Harrison Joseph L (Etta), mech, r 11½ Ocean
Harrison Julius S (Edith), clai magt Jax Traction Co, h 1545 Forbes
Harrison J Ray (Mae), sec-treas Burus Motor Co, h 224 E Duval
*Harrison Lenora, nurse, h 1004 W 21st
*Harrison Lester, driver Peninsular Poultry Co
*Harrison Limas (Sarah), pkr, r 413 Jackson
*Harrison L Henry, h 1317 W Union
*Harrison Mack, auto mech, r 1142 Florida av
Harrison Margaret (wid Charles), h 2030 Laura
Harrison Mary L (wid Samuel), r Hotel Seneca
*Harrison Millie, lndrs, h 545 Oak
*Harrison Minnie, h 1328 W Duval
*Harrison Moses H (Pauline), carp, h 1711 Windle
Harrison M Jessie, clk Guardian Life Ins Co, h 1443 Liberty
*Harrison Ola M, lab, r 533 Park
*Harrison Overy T Rev (Emma), pastor Mt Pleasant Bap Church, h 1515 W Union
*Harrison Ray, lab, r 409 Claude
Harrison Rebecca (wid Louis), h 751 Chelsea av
Harrison Richard D, mach, r 437 E 8th
Harrison Robert, meat ctr M R Hallock, r 1844 Ionia
Harrison Robert B, clk Groover-Stewart Drug Co, h 804 Julia

Carolina Portland Cement Co.
BUILDING MATERIALS OF ALL KINDS
Telephones 4026-2983-5816 1st St. & Railroad Ave.

Harrison Robert I (Lena), bkpr, h 508 Lackawanna av
*Harrison Ruby, dom, r 741 A W Ashley
*Harrison Sally, r 209 Myrtle av
Harrison Simmie E (wid G H), h 120 W Beaver
*Harrison Sophia, r 587 W Orange
*Harrison Teams, lab, r W H Higginbotham
*Harrison Wm (Ophelia), lab, h 503 Bismark pl
*Harrison Wm, lab, r 207 Ives
*Harrison Wm M (Margaret), lab, h 507 Dora
Harrison Wm M, opr W U Tel Co, h 1457 Ernest
*Harrison Willie, h 608 Stuart
Harrison Willie B, steno Jax Sash & Door Co, r 1829 E Beaver
Harriss, see also Harris
Harriss Blanton M (Hayden), proof reader Times-Union, h 1512 Forbes
Harrod Ernest E, hlpr Riverside Garage, r 455 May
Harrod Francis L, r 1434 Hubbard
Harrold, see also Harrell and Harold
*Harrold Alethea, lndrs, r 112 Cleveland
*Harrold Claitor, mason, r 1203 W Church
Harrold Lester L (Lulu), driver The Texas Co, h Riverview
Harsh Herbert, r 21 Barrs
Harsh Lana C (wid Harry), clk P O, h 1323½ Liberty
Harsh Marcellus G, slsmn Bensel-Brown Co, r 21 Barrs
Hart Addison, linemn, r National Hotel
Hart Agnes, slsldy, r 54 Burwell
*Hart Alfred (Alice), cigar mkr, h 409 Eagle
Hart Alfred (Mellie), mach A C L, h 542 Winter pl

DUVAL PLANING MILL CO.
C. G. BUCCI, President
INTERIOR and EXTERIOR TRIM
7th St. & Railroad Ave.
Telephones 1749-8634

Electroall Battery System
Gas, Oils, Tires, Tubes and Electric Service
Batteries Recharged and Repaired While You Wait
206 EAST FORSYTH ST
NIGHT AND DAY SERVICE
NO EXTRA CHARGE
FREE RENTAL SERVICE ON BATTERIES

HUTCHINSON AUDIT CO.
Auditors and Accountants
352-354 St. James Bldg.
Phone Bell 7709

Established 1904
CHAS. A. BROWN, Jr. Dealer in CITY and COUNTRY REAL ESTATE
30-31 Buckman Building
Let me help to find what you want. Customers' interests carefully safeguarded

Hart Alfreda, appr, r 930 Park
Hart A Vance (Dovie), slsmn, h 542 (642) Spruce
Hart Barney C, bkpr J O Chambliss, r 777 College
Hart Bessie, r 542 (642) Spruce
HART BUCHANAN AMY MRS, Sec-Treas and Pastor Zuleika Spiritual Society, h 112 E 8th, Tel 2946
*Hart Burleigh, lab, r 814 Ocean
*Hart Charles (Mabel), baker Howell & Jenks, h 228 Drew
*Hart Charles T (Mary), lab, h 148 20th
*Hart Clinton, pntr, r Lonnie Fraser
*Hart Dennis, chauf Ballard & Ballard Co, r 534 W Union
*Hart Elmer, clnr E V Garcia, r 140 Magnolia
Hart Eva (wid John O), r 54 Burwell
*Hart Evalina, h 1246 E 9th
Hart Forest E (Mildred), br mgr Jeffries Market, h 1507 Gilmore
Hart Furniture Co, T S Hart pres-treas, 218 Main
Hart F Earl (Mildred), r 20 S Goodwin
*Hart George (Marie), lab, h 1709 Davis
HART GERALD E, Chief Organizer Victory Casualty Insurance Co and Ins Advisor, Licensed Claim Collector and Notary 201 Duval Bldg, P O Box 131, r 1821 Pearl, Tel 2136-J
*Hart Gilbert, carrier P O, r 546 W Orange
*Hart Henrietta, r 923 W Beaver

J. W. HILL AND COMPANY
REAL ESTATE—LOANS—INSURANCE
603 Florida Natl. Bank Bldg. Telephone 3101

*Hart Henry B (Matilda), lab, h 1416 Clay
*Hart Herbert (Elizabeth), pntr, h 1930 Grover
*Hart Hester, lndrs, h W 24th nr Silver
Hart Ida (wid Barney), h 777 College
Hart Inez, r 413 W Beaver
*Hart Ira, cook, r 1016 Hogan
*Hart James (Ellen), carp, r 425 Pine
Hart James E (Mary), cond, h 1735 Ionia
*Hart Jessie, waitress, r 507 W Beaver
*Hart John (Hattie), soft drinks 139 E State, h 223 do
Hart John E (Oliver), sea capt, h 2123 Oak
Hart John L (Bertine), ice, h 317 E 1st
*Hart Julia, lndrs, r 998 Johnson
Hart J F (Amy), slsmn Willys-Overland Inc, h 112 E 8th
*Hart Lonnie, lab, r 425 Pine
Hart Louise (wid Louis A), h 418 Florida av
*Hart Madeline S, tchr, h 326 Caroline
*Hart Mercedes L, clk, r 326 Caroline
Hart Mildred, appr, r 930 Park
*Hart Nellie, h 560 Pleasant
*Hart Norman A (Idella), chauf, h 1126 W State
*Hart Phyllis, r 814 Ocean
*Hart Rosalie, lndrs, r 923 W Ashley
Hart Sadie, waitress Union Sta Restr
Hart Samuel T, bkpr J O Chambliss, r 777 College
Hart Shirley, hlpr, r 1437 Ionia
*Hart Steven C (Birdie), h 1257 Emma

CONSOLIDATED ENGINEERING CO.
215-219 EAST BAY ST. BELL TEL. 7477
ELECTRIC REPAIR and PLATING DEPARTMENTS and MANUFACTURERS of SWITCH BOARDS
Agents for Elevators Pumping Machinery and Electrical Equipment

THE CLARK MONUMENT & STONE COMPANY
TWELFTH AND PEARL STREETS
TELEPHONE: BELL 4317-J

JACKSONVILLE NOVELTY WORKS
East 10th Street & Railroad Ave. JACKSONVILLE, FLA.
Store and Office Fixtures, Refrigerators, Odd Sized Doors and Sash, Screenwork, General Woodwork.
Telephone 2888

Purity Ice Cream and Dairy Co.
THE VELVET KIND ICE CREAM Reg. U. S. Pat. Office

Tin Work In All Its Branches
Duval Sheet Metal Works
PAUL CARTER, Propr.
Phone 3487
444 Riverside av.

*Hart Sylvanus H, h 500 W Ashley
*Hart Sylvanus H jr, atty 322½ Broad, r 500 W Ashley
Hart Thomas S (Ruth), pres-treas Hart Furniture Co, h 1623 Pearl
Hart Vincent T (Janie T), slsmn, h 930 Park
Hart Walter V, mech L Smith, h Riverview
*Hart Wash, butler, r rear 1463 Post
Hart Wm (Sarah), novelties 924 W Duval, h do
Harter Oliver G (Pearl), shoe reprg 1539 Florida av
HARTFORD ACCIDENT & INDEMNITY CO OF HARTFORD CONN, Clifford A Payne Genl Agt 9th Floor Bisbee Bldg, Tel 1047 (See left center lines and page 56)
HARTFORD FIRE INSURANCE CO OF HARTFORD CONN, Telfair Stockton & Co Agts, cor Laura and Duval (See left top lines, insert opp name and page 56)
HARTFORD FIRE INSURANCE CO OF HARTFORD CONN (Marine Dept), W M McCrory Co Agts, 56 W Bay (See right center lines and page 35)
HARTFORD FIRE INSURANCE CO OF HARTFORD CONN, W M McCrory Co Agents 56 W Bay, Tel 3195 (See right center lines and page 35)
*Hartford Hattie, elev opr, r 322 North
HARTFORD LIVE STOCK INSURANCE CO OF HARTFORD CONN, W M McCrory Co Agts, 56 W Bay (See right center lines and page 35)

BAKER & HOLMES CO.
Wholesale Grocers and All Kinds of Building Material
Tel. Private Exch. 7816 and 675 Viaduct Street

HARTFORD STEAM BOILER INSPECTION & INSURANCE CO, Harry F Fromme Agt, Atl Natl Bank Bldg (See left center lines and page 34)
HARTFORD STEAM BOILER INSPECTION & INSURANCE CO, W M McCrory Co Genl Agts, 56 W Bay (See right center lines and page 35)
Hartle Waldo A, garage 710 W Church, h do
Hartledge John R (Nettie M), h 1749 Pearl
Hartlerode Effie (wid Lou), h 356 E Adams
Hartley Alice (wid Albert), smstrs, h 363 Kings rd, S J
Hartley Anthony E, mtrmn, r 822 Rosselle
Hartley Aubrey C (Flossie), cond, h 822 Rosselle
Hartley Cromwell A (Kathlen L), clk G E Petty, h Bertha, S J
Hartley Ernest, r 205 Myrtle av, S J
Hartley Frances (wid Zachary T), r 903 E Adams
Hartley Frank (Helen), guard, h Alabama av near Reed av, S J
Hartley Fred (Annie), inspr, h 1218 Rushing
Hartley Irvin A, appr baker, r 102 Myrtle av, S J
Hartley Jesse L, clk C M Griffing & Co, r 760 College
Hartley John A G (Gertrude E), car inspr, h Wisconsin av nr Reed, S J
Hartley John T (Bertha), mach, h 224 Townsend
Hartley Joseph H, carp, h 1516 Lackawanna av
Hartley Julian, chauf, r Clay-Tremont Hotel

M. A. BOWLIN, HOME APPLIANCE STORE
Specialists in GAS & ELECTRIC Labor Saving Devices
Phone 6437 218 W. Forsyth St.
GAS PIPING and Repairing

Hall & Pentland
CERTIFIED PUBLIC ACCOUNTANTS
304 Clark Bldg.
Phone Bell 3836

DUVAL MOTOR CO. AUTHORIZED AGENTS FORD CARS
Cor Forsyth and Lee Sts.

*Hartley Lovelace (Sarah), lab, h 1044 E 3d
Hartley Mary A Mrs, dom, r 419 Washington
*Hartley Nathaniel (Beatrice), driver J R Trigg, r 1681 Madison
Hartley Oscar E (Sadie), lab, h 1926 Lackawanna av
Hartley Paul J, clk Jax Baking Co, h 102 Myrtle av, S J
Hartley Veronica, r 1501 Florida av
Hartman Darcy J (Gussie), clk, h s s Ernest 1 s Belvedere av
*Hartman Joseph (Mary), lab, h 1930 Johnson
Hartman Theo C (Ruth), genl yd mstr F E C Ry Co, h 805 Dewey pl, S J
Harton, see also Horton
*Harton John (Annie), lab, h 1207 Louisiana
Hartridge August G (Grace P; Hartridge & Stillman), h 1430 Park
Hartridge B Dillon, student, r 1430 Park
Hartridge Charles S Rev (Lee), h Buffalo av and Whitaker, Phoenix pk
*Hartridge Ethel, lab, r 221½ Oak
*Hartridge Jennie, lab, h 225 Oak
Hartridge John E (Susan L; John E and Julian Hartridge), h 846 Riverside av
Hartridge John E jr (Ruby), atty 303 Realty bldg, h 1819 Ionia

ESTABLISHED 1870 PHONE 6278
J. GUMBINGER COMPANY
OPTOMETRISTS AND OPTICIANS
DR. S. P. HILL
11 LAURA STREET JACKSONVILLE, FLA.

HARTRIDGE JOHN E & JULIAN, Attorneys-at-Law 302-304-306 Bisbee Bldg, Tel 30
Hartridge Julian (John E and Julian Hartridge), r 846 Riverside av
*Hartridge Wm (Daisy), lab, h 1109 Albert
HARTRIDGE & STILLMAN (A G Hartridge, R E Stillman), Attorneys-at-Law 514 West Bldg, Tel 454
Hartsfield Bushnell, clk, r 531 Landon, S J
*Hartsfield Idas (Mattie), barber 141 E Union, r 1014½ Hogan
Hartsfield John E Rev (Annie S), pastor St Matthew's M E Church, h 835 W Monroe
Hartsfield John P, r 531 Landon, S J
Hartsfield John P, carp, h Wisconsin av nr Reed av, S J
Hartsfield Joseph D, r 531 Landon, S J
Hartsfield Joseph D G (Mira E), police, h 228 Townsend
Hartsfield Robert L, driver Jax Gas Co, h R D 1
Hartt Wm D, clk International Harvester Co, r 1632 Main
Hartwig Eldert C, clk International Harvester Co, r 2189 Lydia
Hartwig Harry C (Ethelyn), h 2189 Lydia
Hartwig Herman T (Rose A), propr Ocean St Dock Filling Sta, h 1531 Liberty
Hartwig Mildred, steno J C Darby & Co, r 2189 Lydia
Harvard Grover C (Lollie), saw filer, h 2034 Walnut
Harvard Lewis L (Gertrude J), sls mgr Reo-Varn Motor Co, h 1544 Post
Harvel Wilson S (Anna R), mgr Wing Seed Co, h 2073 Forbes
*Harvell Gettie (Georgia), lab, h s s Talleyrand av nr Ever-

BLALOCK, YOUR TAILOR
HATTER and CLOTHIER. Always pleased to serve you.
210 W. FORSYTH PHONE 1311

B. E. HARDACRE COMPANY
GENERAL INSURANCE
Real Estate
And Surety Bonds
PHONES 6535-6536
ROOMS 314-15-16 DUVAL BLDG.

BUY JAX BISCUITS
JACKSONVILLE CRACKER WORKS PHONES 1751-1667

Harvey Amanda D, r F L Mullikin, Ortega
Harvey Bessie M, tel opr, r 1218 Ionia
Harvey Carrie (wid Napoleon), r 310-12 Newnan
*Harvey Charles (Lula), porter, h 234 Caroline
*Harvey Edith, cook, r 813 Lafayette
Harvey Edna, bkpr H & W B Drew Co, r 334 E Monroe
Harvey Emma, clk The Letter Shop, r 334 E Monroe
*Harvey Emma, lndrs, r 1027 W Forsyth
Harvey Etta, bkpr Natl Clo Stores, r 334 E Monroe
Harvey E Ditmore (Edith), agt, h 2022 Liberty
Harvey E Ditmore jr, student, r 2022 Liberty
*Harvey Fannie, hotel 319 Broad, h do
Harvey Garry, clk, r 304 W 8th
Harvey George, lab, r 1849 Grover
*Harvey George, lab, r 1005 Kings rd
Harvey George H (Bernice), real est, r 447 E 5th
Harvey George M (Anna), eng, h s s Park 1 w Perry av
*Harvey Henry, cook, h 326 E Union
Harvey Henry, slsmn, r 325 E Monroe
Harvey James H (Bertha), mgr J M Oliver, h 1952 Spearing
*Harvey James J (Ellen), grocer 2600 Kings rd
Harvey Jesse J (Ruth), city firemn Sta 7, r 625 College
Harvey John H (Edith), plmbr 1419 W Church, h do
*Harvey Joseph (Ida), porter, h 2118 Venus av

Adams, Evans & Co. Engineers and General Contractors
Paving, Road Building, Waterworks and Sewer Construction
ATLANTIC NATIONAL BANK BUILDING

*Harvey Julian (Daisy), h 1040 W Beaver
Harvey Levy B (Alice), city detective, h 738 Grape
Harvey Levy B, watchmn, h 1703 Enterprise
Harvey Louis W (Elizabeth), trav pass agt S A L Ry Co, h 1351 Walnut
*Harvey Manuel, stevedore, r 805 Florida av
Harvey Martha J (wid Jasper), h 1849 Grover
*Harvey Miller (Fannie), lab, r 133 Cleveland
Harvey Miriam, opr Bell Tel Co, r 1849 Evergreen
Harvey Robert F (Veronica), painter, h 1251 Ionia
Harvey Ruth G, asst bkpr Osceola Fertilizer Co, r 1218 Ionia
Harvey Walter F (Ada), grocer 1801 Enterprise, h 304 W 8th
*Harvey Wm, lab, h 31 Richard
*Harvey Wm (Lulu), porter, h 918 W Ashley
Harvey Wm A, watchmn J M Oliver, r 1952 Spearing
Harvey Wm B (Roselle), flagmn, h 636 Delmar
Harvey Wm B (Emma), lab, h 1834 Lackawanna av
Harvey Wm B, musician, r 1703 Enterprise
*Harvey Wm F, wood 125 Howell, h 2604 Kings av
Harvey Wm G, clk W F Harvey, r 304 W 8th
Harvey W M J (Mary), cigar mkr, h 1218 Ionia
Harvey Willie A, opr Chapelle Beauty Shop, r Perry av and Park
Harvey's Inc, V A Strasburger v-pres-treas, M S Tucker sec, clothing 24 W Forsyth
Harvill Wm H (Frances), pdlr, h 1424 4th

CUMMER LUMBER CO.
MANUFACTURERS CYPRESS LUMBER and CRATE MATERIAL
Office 453 St. James Bldg.

W. E. LAW & CO. BUILDING MATERIALS
WHOLESALE ONLY 401-403 HILL BLDG PHONE 6915

RENT A NEW FORD and DRIVE IT YOURSELF
THE FORDIT CO.
804 Laura St. Phone 1171

Certain-Thyson Milk Co.
MILK CREAM BUTTER
Cor. W. Forsyth and Myrtle Ave. Phone 8611

*Harvin Anna L, nurse, r 75 Central av
*Harvin Caroline, lndrs, r 75 Central av
*Harvin Henry (Wilhelmina), cook, h 328 E Union
*Harvin Henry C (Edith), lab, r 75 Central av
*Harvin Herman (Addie), lab, h 821 Spearing
*Harvin James H (Virginia), lab, h 75 Central av
Harvin John (Florence), carp, r 605 College
*Harvin Robert (Susie), lab, r1455 W Monroe
*Harvin Rosa, lndrs, r 75 Central av
Harwell David F (Emma D), phys 32-33 U S Trust bldg, h 445 E 7th
Harwell Ella, tchr Duval High Sch, r 215 E 7th green av
*Harwell Mole L, lab, h 1222 Hickory
Harwell S R Mrs, r 215 E 7th
Harwick Wm H, atty 215 West bldg, r Arlington, Fla
Haselden Mae Mrs, clk Am Ry Express, r 1834 Ionia
Haselden Walker (Mae), clk Am Ry Express, r 1834 Ionia
Hasemann Edward G, chauf, r 743 W Adams
Haskell Bettie Mrs, h 1117 E 18th
Haskell Catherine, mlnr, r 412 W 6th
Haskell Edward G (Sarah W), clk Barnett Natl Bank, h 412 W 6th
Haskell Frederick E (Bettie), asst eng Indpt Lndry Co, h 1117 E 18th

HARRY F. FROMME
INSURANCE
Atlantic National Bank Bldg. Phone 6655
CASUALTY
FIRE
LIVE STOCK
SURETY

Haskell Minnie C (wid Ferdinand), r 412 W 6th
*Haskell Thomas (Jessie), lab, h 1563 E 21st
Haskins Henry D, fitter Jax Gas Co, h 2952 Evergreen av
*Haskins John, lab, h 1148 Hickory
Haskins Marie Mrs, supvr Bell Tel Co, r Evergreen and 21st
Haskins Mary A (wid I L), h 335 May
Haslett Bolin B (Jewell J), grocer n s St Johns av w of Lake Shore dr, St Johns pk, h do
Haslett John R (Bessie), grocer Atlantic blvd e Kings rd, S J
Hassel Thomas, trav slsmn, r 1139 Oak
Hasson Harry (Kate), sales mgr Armour Fertilizer Wks, h Ortega blvd, Ortega
Hastings Bertha M (wid Henry), h 301 E 17th
Hastings Harvey W (Sarah J), h Doric av, Ortega
Hastings Jennie Mrs, r 121 E Duval
Hastings John E (Louise), bkpr Fla Natl Bank, r 2034 Perry
Hastings Nivin H (Lora M), cond, h 19 E Stonewall
Hastings Wade, auto mech, r 841 W Monroe
Hat Shop The Inc, G L Dickerson pres, Mrs A V Dickerson sec-treas, 114 Laura
Hatch Mary J (wid Elton B), h 4, 518 Laura
Hatcher Geraldine, tchr Springfield Sch, r 44 E 5th
Hatchcer Jasper L, bkpr Jax Tent & Awning Co, r Y M C A
Hatcher LeRoy R (Minnie I), slsmn, h 240 Bridier
*Hatcher Mary, dom, r 634 Myrtle av

THE DENBY SEED COMPANY
Tested and Quality Seeds. All Seeds and Plants in Season.
Poultry Feed, Supplies and Remedies. Tel. 2813. 125 E. Bay St.

FRENCH MIRROR PLATE GLASS CO.
MANUFACTURERS OF FRENCH PLATE MIRRORS, BEVELING, SILVERING AND RE-SILVERING
533-535-537 E. BAY ST. TEL. BELL 1572

Wilson, Otwell & Cone, Inc.
ENTERPRISE and STOCKTON STS. PHONE 601
Boxes, Crates, Barrels, Cross Arms
LUMBER

Union Furniture Co.
702-710 FLORIDA AVENUE
PHONE 3104

Hatcher Russell J, student, r 44 E 5th
Hatcher Thomas K (Jessie), sec-treas J G Parmenter Co, h 44 E 5th
Hatcher Walter M (Bertha), bkpr Baldwin-Lewis-Pace Co, h 344 W 7th
Hatcher Young, asst Seashole Funeral Parlor, r 9 Clay
Hatfield James L, steno, r 407 W Church
Hatfield Ruby, steno B E Hardacre Co, h 407 W Church
Hathaway Ada, clk Board of Public Inst, r 227 Market
Hathaway Fons A (Annie), sec-supt Board of Public Inst, h 2531 St Johns av
Hathaway Robert E (Ada), slsmn, h 140 E 9th
Hathcock Carson S (Pearl), car inspr, h 214 Henry
Hathcock Clarence L (Ruth), maintainer W U Tel Co, h 815 E Church
*Hathcock Lemuel L (Lelah), chauf, h 1516 Louisiana
*Hatcher Lilla, dom, h 726 W Union
HATHCOCK PAINT CO INC, Wm J Hathcock Pres, Marion O Huck Sec-Treas, Wholesale and Retail Paints, Oils, Varnishes, Brushes 22 W Adams
Hathcock Ulric P, clk H & W B Drew Co, h 216 Henry
Hathcock Wm H (Effie L), h 1654 Post
Hathcock Wm J (Effie), pres Hathcock Paint Co, h 1654 Post Post

PORTRAIT AND COMMERCIAL PHOTOGRAPHY
THE WOODWARD STUDIO, INC.
"Where Your Heart is, Your Photograph Ought to be"
Phone 2211 Twenty-One West Adams Street

Hattem George, musician, r 417 E 8th
Hattem Julia (wid George), h 417 E 8th
Hatter Mary H, tchr Central Grammar Sch, r 426 E Adams
Hatter Sarah S (wid W B), h 426 E Adams
*Hatton Baker (Mary L), shoe repr 414 S Myrtle, h 1939 Johnson
Hatton George, real est 417 E 8th, h do
Hatton Julia, r 417 E 8th
*Hatton Robert (Lillian), lab, h 1320 Spearing
Hatton Roy D (Myra), yd cond F E C Ry, h 706 Hendricks av, S J
Hattrich Stephen C (Pansy), bkpr, r 1721 Market
Haugard John H, supt W D Gerbrich, 45 U S Trust bldg
Haughton, see also Houghton and Horton
Haughton Malachi jr (Lucy B), office mgr I B Nalle, h Ortega blvd, Ortega
Haughton Matthew H (Emily D), real est 5 Main, h 1845 Barrster
Haukins Bethel S, slsmn, r 212 E Church
Haun Jacob B (Edna), r 514 W Duval
Haupt Lola, clk, r 519 E Monroe
Hausch Annie L (wid Z T), prin Riverside Grammar Sch, r 720 Park
Hausmann Frank P, barber 707 W Adams, h do
Havard Claude, chauf Putnam Lmbr Co, r e s Lake Shore blvd, Milldale
Havard Edna, r e s Lake Shore blvd, Milldale

McCARTHY & LEU
WHOLESALE AND RETAIL DEALERS IN
HARDWARE AND MILL SUPPLIES
105 JULIA, COR. FORSYTH TELEPHONE 8113

H. C. WELLER CO.
1208 Graham Bldg. Jacksonville, Fla.
RELAYING RAILS, RAILWAY AND CONTRACTORS' EQUIPMENT

N. D. Suttles & Co.
Real Estate, Loans, Insurance
212 W Forsyth St. Bell Phone 5131

TELFAIR, STOCKTON & CO.
REAL ESTATE—MORTGAGES—INSURANCE
CORNER LAURA and DUVAL STS. PHONES 82 and 83

Havard Harry, foremn Putnam Lmbr Co, r e s Lake Shore blvd, Milldale
Havard Lafayette H, h e s Lake Shore blvd, Milldale
Havard Lewis L (Gertrude J), sls mgr, h 1544 Post
Haven Elmer T (Belle), inspr U S Bureau of Animal Industry, h 117 E 2d
Haven Walter H (Beatrice), asst supt Pullman Co, r 429 W Duval
Havener Mary (wid Frank), r 222 Pictoria
Havens Elizabeth D (wid O Pierre), h 35 W Church
Haverly Hines K, inter decorator, r 305 Cedar
Haverly Kerrick, inter decorator, r 305 Cedar
Haverty M Joseph (Vivian), clk Holt Electric Co, h 417 E Church
Haviland Frank B, H O Shelley mgr, lmbr 518 Atlantic Natl Bank bldg
Hawes Bruce E (Eva E), wood E 3d nr Ry, h 1345 Market
Hawk Agnes, r 127 E Adams
Hawk Margarete D, steno Reynolds & Rogers, r 1717 Market
Hawk Pollie R (wid Wm), h 1717 Market
Hawk Ruth, clk S B Smith, r 527 Broad
Hawk Sidney W, r 1717 Market
Hawk Stephen B, credit mgr Geo W Kennedy Furn Co, h 324 E Adams

See Us for Business Opportunities
INTERSTATE EXCHANGE COMPANY
Business Brokers, Real Estate, Rentals, Loans, Exchanges Negotiated on Real Estate or Personal Property anywhere in the U. S.
221 DUVAL BUILDING PHONE 4143

Hawk Walter I, clk The Texas Co, r 324 E Adams
Hawkes Clarence A (Elizabeth), poultry, h St Johns av and 62d, St Johns pk
Hawkes Elizabeth, supvr W U Tel Co, r St Johns av and 62d
Hawkins Ada, r 12 E Church
*Hawkins Alexander (Mamie), firemn, h 635 Spruce
*Hawkins Amelia, h 1229 Albert
Hawkins Barney M, clk Columbia Naval Stores Co, r 520 E Adams
*Hawkins Bertha M, dom, r 2201 Mars av
*Hawkins Bishop (Beatrice), elev opr, r 1060 W Ashley
Hawkins Carrie E Mrs, cashr Miami Steamship Co, h 1217 E 15th
HAWKINS CHARLES W, Propr Hawkins Dye Works, r 411 W Ashley
*Hawkins Christina, lndrs, h 219 E State
Hawkins Claude B (Zina), meat ctr, h 217 Laura
*Hawkins Dessie, cook, r 403 Jackson
*Hawkins Dessie, dom, r 529 W Beaver
HAWKINS DYE WORKS, Charles W Hawkins Propr, Cleaners, Pressers and Dyers 221 W Adams, Tel 93 (See page 23)
Hawkins Franklin J (Jessie C), levermn, h 1338 Main
*Hawkins George B (Martha), porter, h 338 Park
Hawkins Gertrude, dom, r 1144 Hickory
*Hawkins Greely H (Catherine), cigar mkr, h 563 Charles
*Hawkins Green (Julia), tmstr, h 49 E 24th
*Hawkins Henry, porter, h 800 Eagle

P. J. DOUGHERTY ROOFING of All Kinds Roof Repairing My Specialty
ABSOLUTE SATISFACTION GUARANTEED
1822 WAMBOLDT ST. PHONE 1622

MEMORIAL WINDOWS Mfrs. of
Southern Art Glass Co. Bell Phone 203
850-858 Florida Ave.

BRICK AND TILE
Louis C. Rivas Co.
Foot of Julia St. Phone 7871

R. L. SLAUTER | PLUMBING
131 EAST FORSYTH STREET | FURNACE & ROOF REPAIRING
Phone 2773 Res. R-1922

Hawkins Henry T (Julia), lab, r 916 E 8th
Hawkins Jack, barber C H Krueger, r 27 W Duval
*Hawkins Jack (Charlotte), firemn, r 1238 W Monroe
*Hawkins Jesse, h 1241 E Union
Hawkins John L (Carrie E), clk S A L Ry, h 1217 E 15th
*Hawkins Joseph (Essie), lab, h 1230½ Franklin
Hawkins Joseph W, auto mech, r 37 W Monroe
*Hawkins Joshua, r 1631 Steele
Hawkins J Firman, inspr R W Hunt & Co, r 1433 E 14th
Hawkins Laura, r 1040 Oak
*Hawkins Linnie J, nurse, r 1226 Hickory
*Hawkins Mack (Sarah), lab, h 1144 Hickory
Hawkins Martha A (wid Henry L), h 1433 E. 14th
Hawkins Mary (wid James), r 1638 Myra
*Hawkins Mary, h 627 Franklin
Hawkins Mary, cashr, Cable Piano Co, r 520 E Adams
*Hawkins Mary, lndrs, h 1308 Jefferson
*Hawkins Nancy, lndrs, h 538 Charles
Hawkins Odie (Alice), slsmn I Goodman, h 520 E Adams
Hawkins Onal, clk Independent Drug Co, r 520 E Adams
Hawkins Robin D, carp, r 1433 E 14th
*Hawkins Rosa M, r 1229 Albert
Hawkins Ruth, r 1433 E 14th
*Hawkins Samuel (Mary), lab, h 1633 Clarkson

BONDS FOR INVESTMENT
All Listed Securities Can Be Bought on Our 20-Pay Plan
The L. K. Riley Co., Inc., 40 Buckman Bldg. Phone 40

*Hawkins Samuel H, gro 1017 (733) Griffin av, h do
*Hawkins Sankol, lab, r 1226 Spearing
Hawkins Sarah A (wid Thomas D), h 219 W Beaver
Hawkins Thomas D, r 219 W Beaver
*Hawkins Thomas J (Linnie), dry gds 1324 Florida av, h 1226 Hickory
Hawkins Walter (Laura A), fruits 224 W Bay, h 1040 Oak
Hawkins Walter jr (Elizabeth), clk, r 1817 Riverside av
*Hawkins Wm (Bessie), chauf, h 817 Newnan
*Hawkins Wm (Sarah), grocer 732 W State, h do
*Hawkins Wm (Charlotte), waiter, h 431 W Union
Hawkins Wm A, clk City Bldg Dept, h 40 S Margaret
Hawkins Wm H, eng, r 40 Memorial Park W
Hawkins Wm R, pntr, r 1433 E 14th
Hawkins Wm S (Bessie), pntr, h 123 W 8th
*Hawkins Zeb B (Mabel), ins agt, h 1538 Kings rd
Hawley Mignonette, steno Natl Biscuit Co, r 1835 Silver
Hawley Wm F (Eva M), real est 7 Herkimer bldg, h 2036 Green av
*Hawthorne Lina, house kpr, h 966 Houston
Hay Allen S (Elizabeth), drugs 901 Kings rd, h 1753 College
Hay Charles H (Ellen E), pharm R W Bennett, h 927 Hogan
Hay Estelle A (wid John), h 9 E 5th
Hay E Stanwix (Regina), slsmn, h 1532 Myra
Hay Philip (Grace), br mgr Certain-Thyson Milk Co, h 151 Hendricks av, S J
Hay Robert B, slsmn Moon Motor Co of Fla, r 28 W 3d

JOAN
Importers and Designers of High Class Millinery
The Paris Shop of Florida, 205 Hogan St, Tel. 1222

SEASHOLE FUNERAL PARLORS
COMPLETE FUNERALS AT MODERATE PRICES
AUTO AMBULANCE SERVICE
9 CLAY STREET
PHONE 6713

R. R. Rosborough
Telephone me today lest you forget
PHONES 8190-8191
303-4-5 Dyal-Upchurch Bldg.
General Insurance
Leading Companies
Maximum Protection
Minimum Cost

"KEEP MOVING!"
Call Phone 6470
SUDDATH MOVING AND STORAGE CO.
Household Goods Moved, Stored, Packed, Shipped
Reasonable Prices Excellent Service
OFFICE and WAREHOUSE, 626 WASHINGTON ST.

Hay Robert L (Harriet), trav slsmn, h 28 W 3d
Hay Ruth L, r 28 W 3d
Hay Vernon, electn, r 9 E 5th
Hay Vivian, student, r 1532 Myra
Hay Walter S, student, r 1532 Myra
*Hayden Cornelia, h 1118 W Ellis
*Hayden Emily, cook, h 846 Oakley
*Hayden Mack (Sallie), lab, r 1313 Davis
Hayden O'Neal P (Lucy J), mgr, h 1727 Silver
Hayden Wm D, linemn, r 202 Spearing
Haydock John G (Eva), slsmn, h 222 E 17th
Haydock Stanley V (Maud), h 4 Hamilton Annex apts
Hayes, see also Hays
*Hayes Aaron (Mary), lab, h 1710 Johnson
Hayes Andrew E (Margaret), slsmn, h 805 W Monroe
*Hayes Annie, dom, h 915 Pippin
Hayes Beatrice Mrs, steno Intl Harvester Co, h 1111 E Adams
Hayes Beulah, steno Prov Life & Accident Ins Co, r 107 E 1st
Hayes Carrie V (wid Hilkiah W), h 201 E 16th
Hayes Cyril (Gladys M), mach, h 1021 E Church
*Hayes Daniel (Annie), lab, h 400 Eagle
*Hayes David, hackmn, h 1909 McConihe
*Hayes Dempsey, clo clnr, r 1006 W Church
*Hayes Dora, r 1909 McConihe

SAMUEL C. TAYLOR CO., Inc.
RENTAL AGENTS
REAL ESTATE—INSURANCE—LOANS
PHONE 1773 10 OCEAN ST.

*Hayes Dulcema, lndrs, h 398 E Beaver
Hayes Edgar O (Patricia M), clk F Grossman Co, h 128 W 5th
*Hayes Edward (Carrie), driver Southern Iron Wks, h 1809 E
*Hayes Edward, porter, h 763 W Union
Hayes Florida A (wid Jeffrey), h 21 Hulbert pl
Hayes George R, reporter Florida Times-Union, r 126 Newnan
*Hayes Gibbons (Gertrude), bellboy, r 1023 W Duval
*Hayes Grace, r 763 W Union
Hayes Harry M (Mabel A), gas engr Jax Fowarding Co, h Flesher av, S J
*Hayes Henrietta, lndrs, h 1058 Ionia
*Hayes John, lab, r 1446 Cleveland
*Hayes John, lab, r 1328 W Duval
Hayes John, lab, r 1421 Jefferson
*Hayes Johnnie, waiter, r 1116 Corning
*Hayes Levinia, hair drsr, h 203 E Union
*Hayes Lillian, elev opr, r 832 Houston
*Hayes Lucius (Bettie), brklyr, h 1048 Johnson
*Hayes Mack (Mary), draymn, r 1945 McConihe
Hayes Maggie (wid Stephen), r 420 Rosselle
Hayes Oscar O (Beatrice), foremn, h 1111 E Adams
Hayes Otto M (Winifred), typesetter, r 711 Laura
Hayes Ralph G, acct The Texas Co, r 16 W Monroe
Hayes Ralph J, baker Am Bakeries Co, r 2228 College
*Hayes Samuel (Daisy), blksmith, h 1446 Cleveland
Hayes Samuel (Ida), slsmn, h 11 E Church
*Hayes Semmie R (Malissa), clo clnr 1205 Jefferson, h do

THE LETTER SHOP
12 U. S. TRUST BLDG.
PHONE 1626
MULTIGRAPHED LETTERS
In any quantity. Stenographers furnished on call. Typewriting and Copying Work prepared by competent operators

ZENZER IRON WORKS
Blacksmith, Machine and Boiler Shop
Prompt Attention Given Rush Orders
J M ZENZER Prop
911 E Bay St. Phone 6103

CHAS. H. MEREDITH
Tel. 3715 809 East Bay St.
PLUMBING, HEATING, ROOFING AND TINNING

Robinson Motors Co.
PIERCE ARROW and LINCOLN MOTOR CARS AND TRUCKS
908-910 MAIN ST.
TEL. 6927

*Hayes Simon (Mary), lab, h 337 E Union
Hayes Stevens A (Frances), foremn, h 65 Atlantic blvd, S J
*Hayes Wm G, waiter Hotel Mason
Haygood, see also Hagood
*Haygood John, driver, r 425 W Union
*Haygood Lucille, tchr, r 425 W Union
Haygood Sylvia, sch tchr, r 617 Laura
Hayman Wilbur Z, r 312 Phelps
Hayner Harold E, clk Southeastern Demurrage Bureau, r 27 W Beaver
Haynes, see also Hanes and Haines
Haynes Bayless W (Annie), v-pres Wilson & Toomer Fertz Co and Fla Agrl Co, sec Mason Forwarding Co, h 2734 Riverside av
Haynes B Frank (Lula), r 1623 Dellwood av
Haynes B Frank jr (Edith C), treas Southern States Bag Co, h 1623 Dellwood av
Haynes Caldwell (Mary; Lawrence Haynes & Son), h 1499 Park
*Haynes Charles, porter, r 1016 Julia
Haynes Charles R (Emma C), street cleaning dept, h Orchard cor Garfield
*Haynes Ellen, lndrs, h 1016 Julia
Haynes Ethel, waiter, r 1002 W Monroe

W. M. McCRORY CO. General Insurance Surety Bonds
56 W. Bay St. Tels. 3195-6-7

*Haynes Eulus, dray, h s s W 28th 1 w Stuart
*Haynes Ezekiel (Mary), lab, r 439 E 21st
Haynes George (Belle), h 530 Landon, S J
*Haynes Henry (Virginia), carp, h 332 Charles
Haynes Horace A, clk Porter-Judy Fruit Co, r 317 Clay
Haynes Lawrence (Kate M; Lawrence Haynes & Son), h 399 W Duval
Haynes Lawrence jr, clk Lawrence Haynes & Son, r 399 W Duval
HAYNES LAWRENCE & SON (Lawrence and Caldwell Haynes), Fire Insurance 901-904 Fla Natl Bank Bldg, Tel 21
*Haynes Lee (Madeline), pntr, r 531 Spruce
Haynes Louis H (Olive M), clk S A L R R, h Richmond av nr Drew av, M H
*Haynes Nezzie, dom, r 1546 Park
*Haynes Rosa, dom, r 1122 Jessie
Haynes Ruth Mrs, r 10 W Duval
Haynes Stanley R, opr Postal Tel Co, r St Johns pk
Haynes Tesie Mrs, slsldy, h 319 E 1st
*Haynes Wm, porter, r 1016 Julia
*Haynes Willie M, h 1225 W Monroe
*Haynesworth Dora, lndrs, h 1301 Enterprise
Haynesworth Charles G, slsmn, r 211 E Ashley
Haynesworth Fannie G (wid Charles), h 211 E Ashley
Haynesworth Joseph D, cashr S A L Ry, h 211 E Ashley
Hays, see also Hayes

H. I. SIRMANS, President WILLIAM McCARREL, Sec. and Treas.
FLORIDA PROTECTIVE ASSOCIATION
CRIMINAL AND CIVIL INVESTIGATIONS
Phone 4068 Offices 302-304 Hill Bldg. Night Phone 7098-J

666 Coal Telephones 3837, 3838 Logan Coal & Supply Co. E. BAY ST. Coal

JACKSONVILLE CONCRETE PRODUCTS CO.
530 RIVERSIDE AVE. FRED C. HEDRICK, Manager PHONE 678
BLOCKS AND BUILDING UNITS TILE SIDEWALKS CONCRETE PAVEMENTS

PHONE 1215 **Jacksonville Furniture Co.**
835 W. Adams Street

*Hays Anna, r 1311½ W Monroe
*Hays Charles (Virginia), lab, r 1502 Franklin
*Hays Dempsey, lab, r 1006 W Church
*Hays Edward, waiter, r 1251 W Monroe
Hays Edward W (Ethel), detective, h n s Lackawanna rd nr MacDuff
Hays Frank (Alice), clk B Moskovitz, h 1634 Clark
*Hays Frank (Ludella), lab, h 1102 Clay
*Hays Henry (Mamie), lab, h 1322 Clay
Hays H W, collr, r 12 W State
*Hays John (Mattie), chauf, h 1311½ W Monroe
Hays Otto M, prntr Bandy Ptg Co, r 711 Laura
Hays Ralph, baker, r 2228 College
Hays Tulie, opr Sou Bell Tel & Tel Co, r n s Lackawanna rd nr MacDuff
Hayward, see also Haywood and Heyward
Hayward Henry (Sarah), lab, h 801 Fairfield
*Hayward John E (Millie), carp, h 1320 Emma
*Hayward Lewis, fishermn, h 1108 Houston
*Hayward Louie (Lizzie), lab, h 1470 Illinois
*Hayward Margaret, nurse, r 805 Caroline
*Hayward Richard (Mamie), lab, h 1578 Franklin
*Hayward Victoria, maid, h 317 Eagle
*Hayward Wilamenia, smstrs, h 805 Caroline

CLIFFORD A. PAYNE
Insurance in All Its Branches
MORTGAGE LOANS
Phone 1047 9th Floor Bishee Bldg.

*Hayward Wm (Arcelia), h 424 Park
*Hayward Wm M (Maude), lab, h 1623½ Louisiana
*Haywood Benjamin (Rebecca), lab, h s s Talleyrand nr city limits
*Haywood Camsee, lndrs, h 326 Pleasant
*Haywood Clifford (Vivena), blksmith h 1203 W Ashley
*Haywood Eddie (Carrie), presser, r s s Talleyrand av nr city limits
*Haywood Elijah, lab, h 722 Darwin
Haywood Ellen, r 2028 Laura
*Haywood Emma, cook, r 353 E Union
*Haywood Frances, lndrs, h 1679 Madison
*Haywood Fred, lab, r s s Talleyrand nr city limits
*Haywood Garfield, lab Jax Gas Co
*Haywood George H, carp, h 1440 E Union
*Haywood Idena, h 914 E Union
*Haywood Levi, porter, r 1247 W Bay
*Haywood Maggie, lndrs, r 524 Madison
*Haywood Malachi R, lab, r 1258 David
*Haywood Milledge (Rebecca), lab, h s s Talleyrand nr limits
*Haywood Mitchell, driver, h 1406 Madison
*Haywood Ray L (Lucretia), cigarmkr, h 1414 Clay
*Haywood Robert (Millie), candy mkr 1203 Clay, h do
*Haywood Sam (Laura), grocer 1435 E 12th, h do
*Haywood Sam (Belle), lab, h 1110 Hogan
*Haywood Wesley L (Stella), lab, h 1002 Franklin

Herndon & Ford Co. REAL ESTATE RENTALS LOANS FIRE INSURANCE
805 Main St. Phone 1919

BAGGAGE PHONES 112 and 87
WHY YOU SHOULD USE THE JACKSONVILLE BAGGAGE & CAB CO.: Their drays do nothing but haul baggage. For quick service we have men in the baggage room. We call for your checks free of charge and deliver your trunk. Our dray check is the only check recognized by the Jacksonville Terminal Co. Office, Union Station.

AMERICAN ELECTRIC CO. FEDERAL ELECTRIC SIGNS
128 E 4th Tel. 8453

Jones Lumber Co.

"QUALITY and SERVICE"

Hazard Elmer E, purch agt Jax Tent & Awning Co, r 517 James
Hazard Frank B (Blanch), h 230 E Duval
Hazard Lawrence W, paving contr, r 1841 Post
Hazard Louis B, steno Austin Miller, r 517 James
Hazel Agnes, r 536 Riverside av
*Hazel Alex, lab, h 1065 Stansell
*Hazel Cecil, lab, r 1232 W State
*Hazel Elvira, lndrs, r 110 Leila
*Hazel Frank (Carrie; Hazel & Bouknight), h E 26th
Hazel George S (Mary E), h 222 E Duval
*Hazel Joseph, stevedore, h 1664a Florida av
*Hazel Lillie, r 1209 W Monroe
Hazel Luther, lab, r 14 Leila
Hazel Percy W (Lucie), br mgr Postal Tel-Cable Co, h 128 Home, S J
*Hazel Wm M jr (Willie), plstr, h 2127 Davis
*Hazel & Bouknight Co (Frank Hazel, Samuel Bouknight), bicycle rprs 1660 E 21st
*Hazelhurst Isaac (Lillie), lab, h 2 Market
*Hazelhurst John (Cherry), lab, h 3 Market
*Hazelhurst Wm (Mattie), grocer 1829 Davis
Hazell Frank (Minnie E), pntr, r 536½ Riverside av

Drink Coca Cola in Bottles

BROWN BATTERY CO.

222-224 W Adams Phones 888-988

BATTERY SERVICE TO ALL

Six Years of Battery Service in Jacksonville

SUCCESSORS TO HUSSEY & CORP

Jacksonville Ship Chandlery Company

The Largest Ship Chandlery Co.
The Largest Sail Makers and Ship Riggers on the South Atlantic Seaboard
239 E. Bay St., Cor. Market St.

Hazleton Frank M (Alexina), pntr Gibbs Gas Eng Co, h 421 Mary, S J
Hazelwood Gladys W, steno, r 3444 St Johns av
*Hazelwood Marcellus M (Sally), restr, h 128 Johnson
Hazelwood Robert E (Alice), h 3444 St Johns av
Hazelwood Williard, clk, r 3444 St Johns av
Hazouri Abdullah J (Amelia), grocer 1202 Walnut, h do
Hazouri Abdullah M (Rosa), grocer 249 May, h do
Hazouri Abraham D (Lawenda), grocer, h 426 E Ashley
Hazouri Abraham N (Lizzie), grocer 1251 W Church, h 1327 Calvin
Hazouri Charles J (Mary), grocer 700 Broad, h 909 W Union
Hazouri Jacob (Nasta), grocer 734 Davis, h 909 W Union
Hazouri John (Lizzie), clk Michl Hazouri, r 1073 W Ashley
Hazouri Louis (Julia), grocer 908 Davis, h 909 W Union
Hazouri Mary, r 426 E Ashley
Hazouri Michael, clk, r 1327 Calvin
Hazouri Michael (Edna), grocer 201 Forest, h 213 do
Hazouri Neal, student, r 426 E Ashley
Hazouri, Rosa, r 426 E Ashley
Hazouri Samuel, r 909 W Union
Hazoury Albert J (Melia), grocer 1202 Walnut, h do
Hazoury Helen (wid John), r 1202 Walnut
Hazoury Michael J (Mary), mgr Allen Bros, h 612 May
*Hazzard Eli (Mary), stevedore, h 1326 Illinois
Head Andrew W (Lillie),) foremn Pittsburgh Plate Glass Co, h 1850 Kings av
*Head Eules (Estella), lab, h s s E 24th nr Phoenix av

"DEPENDABLE" Brass, Bronze and Aluminum Castings

PERFECT SERVICE AND QUALITY

THE C. I. CAPPS CO. 1224 Adams St. Telephone Bell 5114

J. C. HALSEMA MFG. CO.
LUMBER MANUFACTURERS, WHOLESALE AND RETAIL
WINDOW AND DOOR FRAMES—ROOFING
Mill and Office, 9th, Cor. Ionia Tels.: Bell 306-761

Head Jean L (wid Robert), comp opr Stand Oil Co, r 154 W 6th
Head Julian L, r 1646 Markete (U S M)
Head J Lloyd (Bettie), credit mgr Cameron & Barkley Co, h 1646 Market
Head Marie, clk Loose-Wiles Biscuit Co, r 24 E Duval
Head Roy (Martha), farmer, h 1511 E Monroe
Head Wm P, r 1646 Markete (U S M)
Headley Byron B (Myrtle), mach Underwood Typewriter Co, h 2120 Ferry
Heagy James G (Vera), clk Atlantic Natl Bank, r 1228 E 4th
Heagy John A, slsmn, r 122 E Duval
Heagy Mary R, asst to attendance officer board of public instruction, r 125 Ocean
Heagy Willie A, steno Seminole Lmbr & Export Co, r 4101 St Johns av
Heald Cora E, sec Holt Electric Co, r 1664 Forbes
Healey Annie (wid J R), h 735 E Church
Healey Arthur M (Lois), postal clk, h 412 E 2d
Healey Daniel E (Hannah), h 245 Phelps
Healey Daniel E jr, student, r 245 Phelps
Healey Gerald L, oiler, r 245 Phelps
Healey Raymond G, cllk, r 245 Phelps

McCANTS-HALL CO. Ford THE UNIVERSAL CAR AUTOMOBILES
Authorized Dealers
Phones 376 and 377 214 East Bay St.

Healey Richard J (Laura), eng, h 727 E Church
Heaney Thomas J (Myrtle F), mach, r 1223 E Church
*Heard Charles, shoe polisher E A Woods, r Wilcox and 3d av
Heard James M, r 1159 Riverside av
Heard John A (Lillie), car repr, r 64 Burwell
HEARD JOHN J (Lowe B), Pres J J Heard & Co, h 1159 Riverside av, Tel 1310
Heard Julia M, student, r 1159 Riverside av
HEARD J J & CO, J J Heard Pres, Real Estate, Wholesale Lands and Investments 212 W Forsyth, Tel 6306
Heard National Bank, C L Williams receiver, 114 Graham bldg
*Heard Robert, lab, h 1105 W Beaver
Heard Wm A, r 1159 Riverside av
*Hearn Beaman J (Sarah B), grocer 1724 Davis, h do
Hearn Catherine (wid J W), h 227 Catherine
Hearn Henry D, slsmn, r 227 Catherine
*Hearn Pellis, elev opr, h 321 Caroline
Hearn S Amy, bkpr Seminole Dairy & Supply Co, r 420 E 1st
*Hearn Wesley E, clk B F Livingston, r 716 Market
*Hearns Grace C, steno, r 119 W Union
Hearst, see also Hurst
*Hearst Edward, clk, r 313 W Union
*Hearst Elija, lab, r 1336 W Duval
*Hearst Joshua G (Rosa), porter, h 313 W Union
*Hearst Joshua G jr, r 313 W Union
*Heath Charlotte, lab, r 1216 Darwin

STRICKLAND & TRAVIS
INSURANCE AND SURETY BONDS
402-406 BISBEE BLDG. PHONE 5231

ELLIS, CURTIS & KOOKER
Civil Engineers and Surveyors
Drainage and Highway Sewerage and Railroad Work Blue Prints
Phone 948
Rooms 211 to 215 Realty Bldg.

L. C. HENDRYX BUICK SERVICE
S. W. Corner Sixth and Walnut, Rear 336 East Sixth
TELEPHONES
DAY 347 NIGHT 6514
ALL WORK GUARANTEED

INDEPENDENT LAUNDRY CO., Inc.
We are Independent of the Laundry Trust.
1060-1062 Washington St.
PHONE Bell 7200

HEATH CLYDE R (Interstate Exchange Co), r 1312 Main, Tel 1280-J
*Heath Fred, r 141 S King
Heath Hattie P (wid Richard), h 1312 Main
Heath John W (Ruth), slsmn, r 1590 Main
Heath May B, clk U S Eng office, h 1312 Main
*Heath Wm (Lora), firemn, h 1413 Enterprise
Heatherington Iona, r 112 Fitzgeral
Heatherington Leona, r 112 Fitzgerald
Heaton Mary L (wid Wm A), slsldy, h 1546 E Church
Hebb Frances L Mrs, sec H W Hebb Supply Co, h 16 Osceola
Hebb Harry W (Frances L), v-pres H W Hebb Supply Co, h 16 Osceola
HEBB H W SUPPLY CO THE, H W Hebb Pres, A R Merrill Vice-Pres, A D Stevens Treas, F L Hebb Sec, Marine and Mill Supplies and Ship Chandlers 140 E Bay, Tels 1524 and 7824 (See adv on map)
*Hebbs Charles, chauf, r 104 Howell
*Hebb Wm (Carrie), lab, h 104 Howell
Hebeler Emil H ,barber J A Brenzier, h 421 Forest
Hecht Israel (Bertha), grocer 825 W Adams, h do
Hecker John H, supt Putnam Lmbr Co, r w s Lake Shore blvd 5 s A C L R R, Milldale
*Hector Annie, cook, r 131 W State

Gamble & Stockton Co. 327 Laura St. Phone 1522
Manufacturers of High Grade Clay Products

Hedgepeth Luther S (Eppie), cashr Sou Exp Co, h 1323 Walnut
Hedinger Cora J (wid Charles J), h 411 Van Buren
Hedrick Ella, r 2403 St Johns av
HEDRICK FRED C (Edith W), Pres and Mgr Jacksonville Concrete Products Co, h 2403 St Johns av, Tel R-1412
Hedrick Investment Co, H A Renfroe pres-treas, J R Davidson v-pres, S E Foster sec, 1314 Graham bldg
Hedrick Kate C(r cor Aberdeen av and Herschell
Hedstrom Margaret. cashr Union Sta Restr, r 318 Union
Heekin Charles P (Katheryn), sec-treas Royal Palm Oil Co, h 1855 Laura
Heeth Thomas W (Connie M), grocer 1740 Main, h do
Heffelfinger Ferne, tchr New Springfld Sch, r 42 E 15th
Heffernan Harvey J, steno Wilson & Toomer Fert Co, r 231 E Adams
Heffernan James L, time kpr Cummer Lmbr Co, h Milldale
Heffernan Mary C, nurse 1936 Silver. h do
Hefner Lloyd (Jean), carp, h 419 E Forsyth
Heffron Julius, r n s 56th W Fair, St Johns pk
Heggie Norman M (Jeanne C), phys 34 Buckman bldg, h 1207 Riverside av
Heidenberger Henry (Elizabeth), mach, h 36 E 1st
Heidenreich Bernard S (Theresa), clk Harkisheimer Co, h 1007 E Beaver
Heidenrich John C, class adv mgr Metropolis, r 117 E 4th

Medlin-Peacock Buick Co.
Phone 6013 503-5-7 W. Adams St.

ATLANTIC JEWELRY COMPANY
Watches, Clocks, Cut Glass, Silverware
USE AS YOU PAY
201 BROAD ST., COR. ADAMS
S. L. BEIGHLEY, President
W. P. RUSSELL, Secretary-Treasurer
Watch and Jewelry Repairing a Specialty
TELEPHONE 1435

SJOSTROM AUDIT COMPANY (Inc.)
10-14 Baldwin Bldg. Telephone 7281
CONSULTING AUDITORS AND PUBLIC ACCOUNTANTS.
INCOME TAX SPECIALISTS

The Franz Safe and Lock Co.
DIEBOLD FIRE AND BURGLAR-PROOF SAFES,
VAULTS AND SAFE DEPOSIT BOXES
TELEPHONE 868 27 and 29 SOUTH HOGAN ST.

Heidt Amelia A (wid Redding E), tchr Cent Grammar Sch, r 45 W 11th
Heidt B Arnold (Emily J), reporter Times-Union, h 45 W 11th
Height Oron B, carp, r 55th 2 w Fair, St Johns pk
Heilman James L, baker, r 121 Florida av
Heim Harry W (Gary's Pharmacy), r 321 W 6th
Heim Irene (wid John), h 321 W 6th
Heini Katherine, bkpr Sabel Bros Inc, r 703 Rosselle
Heins, see also Hines
Heins Charlotte L (wid Diedrich), h 718 Cedar
Heins Dorothea (wid August), r 825 Julia
Heins Wm, agt, r 105 Phelps
Heinshon Alvin F (Tri-State Audit Co), r 2250 Pearl
Heintz Frank J (Haley Heintz), r Seminole Club
Heinz Herman, brklyr, r 626 Main
Heinze Lola C Mrs, r 2230 Laura
Heisler Herbert G (Pauline), chauf, h 5, 521 Main
Heiss Adolph (Mary E), consulting eng 34 U S Trust bldg, h 433 E 3d
Heitzler Ida, r 324 Riverside av
Held Hancha (wid Charles), r 2039 Oak
Held Elizabeth (wid Charles), r 1744 Hubbard
Held Margaret, clk Claim dept, r 1744 Hubbard

WILLIAM KNAUER Real Estate, Loans
BUSINESS OPPORTUNITIES NOTARY PUBLIC
Office: Room 211 Professional Building Phone 1976
Office Hours: 11 a.m. to 1 p.m.: 7 p.m. to 8 p.m.

Helf Edward, mgr United Elec Sup Co, r Everett Hotel
Helgren Nina, steno, r 425 Laura
Helgren Tillie, steno, r 425 Laura
Helland Ervin C, steno Atlanta & West Point R R Co, r Y M C A
Hellenthal August (Nellie), r Pine s w cor Talbott
Heller Charles H, baker, h 754 W Duval
Helman Harvey (Edith), plmbr, r 1667 E Adams
Helmey Bartow W (May), mech, h 824 W Duval
Helmly Tustin E (Della), auto mech E C Williamson Motor Co, h 1011 E Duval
*Helton Amos (Sarah), lab, h 929 Houston
Helton Charles K, oiler, r 348 E 3d
Helton Nellie M, bkpr, r 348 E 3d
Helvenston Essie, h 2028 Green av
Helvenston Whitfield W (Lula), sls mgr Logan Coal & Sup Co, h 59 W McLean av
Helwick Charles H, wks Jax Gas Co, r 328 Phelps
*Hemby James (Irene; Dance Hall), r 614 Clay
*Hemby Robert M (Mandy), ins agt, h 22 E State
Hemleben Richard B (Rose L), firemn, h 11 Douglas
Hemmerly Charles J, hanger Jax Tent & Awning Co, r S J
Hemming Elwood D (Jennie; Consumers Fish Co), h 225 W 10th
Hemming Julia H Mrs (wid Elbert A), h 1528 Walnut
Hemming Julian W (Eula E), slsmn, h 1927 Pearl
Hemming Park, w s Laura bet Monroe and Duval

E. G. Golder
303 MAIN STREET
Plumbing Heating Fire Escapes Electro Nickel Plating
Phones
Office, Bell 6413
Works, Bell 2279

Loans Negotiated
RENTS COLLECTED
PHONE 506

CHAS. W. KINNE
FIRE INSURANCE
REAL ESTATE
1012 Atlantic Nat'l Bank Bldg

PARK HOTEL
208 Hogan; Tel. 2040
Hot and Cold Water
Steam Heat In Every Room

Lewis L. Copeland
OPTOMETRIST and OPTICIAN
122 Laura St. Next Cor. Adams

*Hemmingway Maria, r 1552 Albert
HEMPHILL EDWARD S, Attorney-at-Law 418 Graham Bldg, Tel 4990, r 2402 Riverside av, Tel R-1518
Hendershot George T, wtchmkr, h 900 Talleyrand av
*Henderson Albert (Mabel), porter, h 1409 Stewart av
*Henderson Annie, h 403 Bridier
Henderson Annie Mrs, grocer 2321 Lackawanna av, h do
*Henderson Annie M, lndrs, h 416 Oak
*Henderson Arthur (Beulah), baker, r 1000 Kings rd
Henderson Benjamin B (Bessie D), eng, h 310 E 19th
Henderson Bessie D Mrs, clk, h 310 E 19th
Henderson Burrell (Lizzie), lab, h 317 Stuart
*Henderson Charles (Lucinda), janitor, h 1520 Murdock
*Henderson Cyrus, barber 638 W Ashley, h do
*Henderson Edward (Hattie), lab, h 1120 E Beaver
*Henderson Edward, porter, r 827 Broad
*Henderson Edward B (Gussie), carp, h 742 W Beaver
Henderson Edward M Rev, pastor Woodlawn Baptist Ch, r 1206 Lackawanna av
Henderson Edwin S (Jewell), foremn, h 1209 E 16th
*Henderson Elnora, cook, r 413 Claude
*Henderson Ethel, cook, h 1505 Cemetery
*Henderson Fannie, h 413 Bridier
Henderson Farrell, r 105 Lackawanna av

Carolina Portland Cement Co.
BUILDING MATERIALS OF ALL KINDS
Telephones 4026-2983-5816 1st St. & Railroad Ave.

*Henderson Hattie, lndrs, h 1527 E Church
*Henderson Henrietta, cook, r 1715 Lee
*Henderson Henry (Mattie), carp, r 1101 E Beaver
*Henderson Henry C (Annie), porter, h 808 Cedar
Henderson Henry P, chauf, r 105 Lackawanna av
Henderson Henry W (Nora M), plmbr, h 248 Franklin
*Henderson Horace, lab, h 1214 3d av
*Henderson Isham (Bessie), lab, h 413 Claude
*Henderson James (Mattie), lab, h 930 DeWitt
*Henderson James, porter, r 1708 3d
Henderson James (Ida), swtchmn, h 363 Kings rd, S J
*Henderson Jesse (Emma), h 439 Dora
Henderson Joel H (Nellie B), clk, h s s 60th w Fair, St Johns pk
*Henderson John, lab, h 1031 Caroline
*Henderson John (Mary), lab, h 1895 Johnson
Henderson John F (Annie), lab, h 2321 Lackawanna av
*Henderson Julia, r 826 W Church
Henderson J Homer (Mabel), clk Freeman's Pharm, h 10 W Duval
Henderson Lela W (wid James H), h 2103 Main
*Henderson Lorenzo, barber 638 W Ashley, r 733 W Ashley
*Henderson Lucinda, lab, r 403 Bridier
Henderson Mabry G (Pearl), slsmn, h 105 Lackawanna av
*Henderson Noah, lab, r 1702 Madison
Henderson Ollie, tchr E Jacksonville Grammar Sch, r 140 W Monroe

Electroall Battery System
Gas, Oils, Tires, Tubes and Electric Service
Batteries Recharged and Repaired While You Wait
206 EAST FORSYTH ST
NIGHT AND DAY SERVICE NO EXTRA CHARGE
FREE RENTAL SERVICE ON BATTERIES

HUTCHINSON AUDIT CO.
322-354 St. James Bldg.
Phone Bell 7709
Auditors and Accountants

DUVAL PLANING MILL CO.
C. G. BUCCI, President
7th St. and Railroad Ave.
Phones 1749 and 8634
Door and Window Frames and Turning

Established 1904
CHAS. A. BROWN, Jr. Dealer in CITY and COUNTRY REAL ESTATE
30-31 Buckman Building
Let me help to find what you want. Customers' interests carefully safeguarded

Henderson Parker, lab, r 105 Lackawanna av
*Henderson Paul, chauf Gyles Wilson, r Ortega
Henderson Pearce D (Jessie), pharm G C Gatlin, h 345 E Bay
*Henderson Quincy, lab, r 309 Broad
Henderson Radford, clk R R Bennett, r 105 Lackawanna av
*Henderson Sally, lndrs, h 1220 Odessa
*Henderson Samuel (Sarah), lab, r 1895 Johnson
Henderson Stinson E, plmbr, h 248 Franklin
Henderson Thomas J, hlpr, r 629 Oak
*Henderson Wallace, barber 14 1E Union, r 222 E State
Henderson Walter S (Ruby), ins agt Pen Casualty Co, r 2223 Otto
*Henderson Westley (Fannie), glazier, h 1413 Bridier
*Henderson Wiley, barber, h 222 E State
*Henderson Wm (Mattie), h 240 Park
*Henderson Wm (Mamie), lab, h 312 Bismarck
Henderson Wm M (Fannie L), mach, h 752 College
Hendley Clarence W, h 1429 Park
*Hendon Frederick, r 1361 Albert
*Hendon James (Ida), lab, h 1361 Albert
*Hendrick Edward (Olla), meat ctr, r 1128 Cedar
Henrick Mary T, dom, r 821 E 14th
Hendren Wilson (Rika), clk, h s s Jefferson cor Lydia, Fishweir pk

J. W. HILL AND COMPANY
REAL ESTATE—LOANS—INSURANCE
603 Florida Natl. Bank Bldg. Telephone 3101

Hendricks Caulie H (Bertie), mach, h 228 Dora
Hendricks Frank B (Mildred), eng, h 133 Louisa, S J
Hendricks Frank G (Celia), carp, h 1418 Spearing
Hendricks Gary S (Emma), real est, h 137 Louisa, S J
Hendricks George N (Bertie), h 1522 Lackawanna av
Hendricks Harriette M, r 517 E Adams
Hendricks Haulie H (Nellie), mtrmn, h 204 Dora
Hendricks Henry, h 523 Davis, S J
Hendricks Ida (wid Frank), h e s Perry nr W 27th
Hendricks John B (Cora), clk, h 805 Rosselle
Hendricks J B, tel opr, r 211 W Adams
Hendricks Louise, r F R Priddy, Ortega
Hendricks Memorial M E Church South, Catherine s w cor Hendricks av, S J
*Hendricks Orphelia, lndrs, r 1743 Van Buren
*Hendricks Priscilla, dom, h 1041 Florida av
Hendricks Thelma, r F R Priddy, Ortega
Hendricks Thomas R (Harriette), teller Atlantic Natl Bank, h 517 E Adams
Hendricks Wm (Viola), car repr, h s s Adams rd 3 w Benbow
Hendricks Wm, student, r 523 Davis, S J
Hendrix Eddie M (Annie M), inspr, h 1624 Phyllis
Hendrix Everitt A (Virginia), electn, r 1723 Pearl
Hendrix M M, city firemn, r 501 W Monroe
Hendry Bessie, r 218 W Adams
Hendry Garfield H Rev (Margaret), pastor First Meth Protestant Ch, h 19 E 17th

CONSOLIDATED ENGINEERING CO.
Professional Electrical and Mechanical Engineers
Bell Telephone 747 215-219 EAST BAY ST.

THE CLARK MONUMENT & STONE COMPANY
TWELFTH AND PEARL STREETS
TELEPHONE, BELL 4317 J

JACKSONVILLE NOVELTY WORKS
East 10th Street & Railroad Ave. JACKSONVILLE, FLA.
Store and Office Fixtures, Refrigerators, Odd Sized Doors and Sash, Screenwork, General Woodwork.
Telephone 2888

Purity Ice Cream and Dairy Co.

THE VELVET KIND ICE CREAM U. S. Reg. Pat. Office

Hendry John W (Gladys R), tires 536 Riverside av, h 1740 Forbes
Hendry Warren C (Evelyn), mgr Amer Dist Electrical Protective Co, h 2209 Walnut
Hendryx Alvie F (Dolly), carp, h 713 Rosselle
HENDRYX LEWIS C (Edna), Buick Service Rear 336 E 6th S W Cor 6th and Walnut, Tels Day 347 Night 6514, All Work Guaranteed, h 1130 Kooker, Tel 6514 (See left inside lines)
*Henkerson Johnnie, cook, r 730 Lee
Henle Inez, tchr, r 541 Cherry av
Henle Wm F (Mary V), slsmn, h 541 Cherry av
*Henley John C, porter, r 1232 W Union
Henley L Max (Alice P), plmbr 444 Riverside av, h e s Post 1 n Pine Grove av, Stockton pl
Henn Emily (wid Frank), r 1924 Liberty
Henn Ernest O, bkpr McCants-Hall Co, h 1924 Liberty
*Hennesy John, lab, h 712 Caroline
Hennies John H (Emma), pharm Boyd-Wilson Drug Co, h 708 W 29th
Henrioud Clarence L, auto mech, r 222 E 9th
Henrioud Emma Mrs, tchr Fairfield Sch, r 222 E 9th
*Henry Albert, lab, r 925 W Adams
*Henry Albert, lab, r 1048 W Ashley

BAKER & HOLMES CO.
Wholesale Grocers and All Kinds of Building Material
Tel. Private Exch. 7816 and 675 Viaduct Street

*Henry Andrew (Margaret), lab, h 1846 Johnson
Henry Annie F, r 145 W 3d
*Henry Arthur R, lab, r 809 ??
Henry Berry (Beulah), student, h 533 Riverside av
Henry Edward, clk Jax Baggage & Transfr Co, r 129 W Ashley
*Henry Edward (Daisy), lab, r 919 Johnson
Henry Edward F (Anna), foremn, h s w Buffalo 1 s 50th, Panama pk
*Henry Eliza, lndrs, h 433 Dora
*Henry Fannie, lndrs, r 1048 W Ashley
Henry George (Belle F), h 145 W 3d
*Henry George (Violet), firemn, h 2336 Dennis
*Henry George, hlpr Candy Mfg Co, r R D 3, Box 279
Henry George C (Frances), mgr Gen Electric Co, h Ortega blvd, Ortega
Henry Gertrude, r 336 Marion av, S J
Henry Grady W, r Y M C A
*Henry Haywood, stove repr, r 1520 Stewart av
*Henry Jeff, stove repr, r 1520 Stewart av
Henry Jennie (wid John), r 413 W Adams
Henry Jewell Y (Rae), prntr Arnold Ptg Co, r 17 W 16th
Henry John B (Mary), signalmn, h 336 Marion av, S J
Henry Joseph, carp Gibbs Gas Eng Co
*Henry Lafayette (Bertha), lab, r 233 May
Henry Lanson E (Mary E), pntr, h 1st cor Alton
*Henry Lee (Ella), lab, h 1129 Jessie
*Henry Lee (Mary), h 701 W 19th

M. A. Bowlin, HOME APPLIANCE STORE
Specialists in GAS & ELECTRIC Labor Saving Household Devices
Phone 6437 218 W. Forsyth St.

Win Work on All Its Branches
Duval Sheet Metal Works
PAUL CARTER, Propr. Phone 3487 444 Riverside av.

Hall & Pettland
CERTIFIED PUBLIC ACCOUNTANTS
304 Clark Bldg. Phone Bell 3836

DUVAL MOTOR CO. AUTHORIZED AGENTS FORD CARS
Cor Forsyth and Lee Sts.

*Henry Lee jr, lab, r 701 W 19th
*Henry LeRoy, porter, h 1520 Stewart av
*Henry LeRoy, porter, r 1601 3d
*Henry Lillian, hair drsr, h 319 North
*Henry Lillie, cook, r 1121 Cedar
Henry Lula, r 1520 Stewart av
Henry Mark B (Cecil), slsmn, r 318 Newnan
*Henry Melissa, cook, h 611 Madison
*Henry Odessa, nurse, r 411 Park av
*Henry Repsia W, r 1330 W Duval
Henry Robert, mech, r 340 W Monroe
*Henry Sallie, cook, r 817½ Beaver
Henry Sarah (wid Frank H), dom, r 541 Cherry av
*Henry Stacey F (Emmie), porter, h 1602 Myrtle av
*Henry Susan, h 1119 W Forsyth
Hensel Harvey (Viola), auto top bldr, h Seminole av, Ortega
Hensen Janet Y, r 224 Osceola
Hensler Adolph (Rose), emp, h 1127 Copeland
Hensler Emily, steno, r 1127 Copeland
Hensler Frederick W (Marjorie E), slsmn Reliable Shoe Shop, r 1317 Main
Hensler Mary E, bkpr Finley Tucker & Bro Inc, r 1127 Copeland

ESTABLISHED 1870 PHONE 6278
J. GUMBINGER COMPANY
OPTOMETRISTS AND OPTICIANS
DR. S. P. HILL
11 LAURA STREET JACKSONVILLE, FLA.

Henson, see also Hinson and Hanson
Henson Bessie, sec-genl counsel F E C Ry Co, r 440 E 6th
Henson Edmund H, chief clk S A L R R, h 440 E 6th
Henson Ella L (wid Wm F), h 440 E 6th
Henson Fletcher (Maude), supt docks Clyde S S Co, h 3033 Market
Henson Graham E (Marion A), phys 602 Consolidated bldg, h 224 Osceola
Henson J Mary, steno Fla Abstract & Title Ins Co, r 433 E Church
Henson Sidney L (Minnie), foremn Times-Union, h 132 E Ashley
Henson Wm L (Ellen; Collins-Henson Co), h 2087 College
Hepburn Ellen, opr W U Tel Co, r 417 E Adams
*Hepburn John (Lola), clo clnr 70 Madison, h do
HEPER HARRY A (Alvina), Sec-Treas Jacksonville Sash & Door Co, h 1502 Ernest, Tel R-4986
Herbert Arthur L (Katherine), h 3528 St Johns av
Herb Henry, slsmn, r 841 College
*Herbert Henry H (Leola), cook, h 723 W 8th
Herbert James L (Hazel), slsmn Georgia Sup Co, h 322 W 22d
*Herbert Wm M Rev, r 1001 W Church
HERCULES A (Virginia), Manufacturers' Agent, Church, School, Opera, Lawn and Court House Furniture, Blackboards, Maps, Globes and Venetian Blinds, School Supplies, Laboratory Apparatus, Lockers, Gymnasium and Playground Equipment 313-314 Masonic Temple, Tel 4349, h 6, 19 E Duval, Tel 4199-W (See page 43)

BLALOCK, YOUR TAILOR
HATTER and CLOTHIER. Always pleased to serve you
210 W. FORSYTH PHONE 1311

B. E. HARDACRE COMPANY
Surety Bonds
We Write All Forms of Bonds
PHONES 6535-6536
ROOMS 314-315-16 DUVAL BLDG.

J. H. CHAMBERS NOVELTY WORKS
DOOR AND WINDOW FRAMES, SCREEN DOORS AND WINDOWS
Phone 3122. Plant and Office 8th st Betw Laura and Silver

BUY JAX BISCUITS

JACKSONVILLE CRACKER WORKS PHONES 1751-1667

Herd Julian (Lillian), carp, r 1438 Lackawanna av
Herkimer Building, 136 E Bay
Herlong Benjamin D, grocer 609 Florida av, r 726 E 3d
Herlong Charles W (Pauline), lbr insp, h 1335 E 14th
Herlong Henry W (Katie L), lumbermn, h 1832 Pearl
Herlong Mark B (Minnie L), phys 216 Professional bldg, h 1021 Oak
Herlong Wm F (Lucy), driver The Texas Co, h 639 E 29th
Herman Frederick M (Marion), slsmn Fuller Brush Co, h 302 E 2d
Herman Jerome (Madeline), brokerage, h 128 E 3d
*Herman John (Bessie), lab, h 1320 Albert
*Herman Lexie, lab, r 1721 Dennis
Hermans Chop House, Herman Bobolz propr, 915 W Bay
*Hernandez Alice, r 1109 W Beaver
Hernandez Anthony B, opr W U Tel Co, r 226 Clay
Hernandez Basil A, city pass agt N C & St L Ry, h 226 Clay
Hernandez Clarence J, clk Times-Union, r 1528 Ionia
Hernandez Eloise (wid John E), dom, r 2016 Evergreen av
Hernandez John (Gertrude), mach, r 917 E 8th
Hernandez Julia G Mrs, h 1528 Ionia
Hernandez Margaret E (wid Ben), r 2114 Market
Hernandez Marie, opr W U Tel Co, r 220 Van Buren
Hernandez Peter, clk Times-Union, r 220 Van Vuren

Adams, Evans & Co. Engineers and General Contractors
Paving, Road Building, Waterworks and Sewer Construction
ATLANTIC NATIONAL BANK BUILDING

Hernandez Peter (Mercy), pkr, h 220 Van Buren
Hernandez Ralph S (Roselle), lab, h 2016 Evergreen av
Herndon Carrol R (Pearl), hlpr Otis Elev Co, h 815 E 14th
Herndon Charles E, r 403 St Johns av, S J
Herndon C Julian (Bessie), mech Willys-Overland Inc, h 614 Riverside av
Herndon Edwin C (Inez), teleg opr, h 33 Atlantic blvd, S J
HERNDON, FORD & ANDERSON (W H Herndon, A C Ford, W W Anderson), General Insurance 805 Main, Tel 1919
*Herndon George, lab, r 322b North
Herndon George W (Fannie), asst chief opr W U Tel Co, h 33 Atlantic blvd, S J
Herndon James A (Lillie), bkpr Wilson-Mason Co, h 1540 Liberty
Herndon Leo, mgr Bussey & Downs, r 30 W 4th
Herndon Lillie C (Mrs), h 921 W Monroe
Herndon Lucile, steno Fla Electric Sup Co, r 2125 Liberty
Herndon Margaret (wid Samuel P), h 403 St Johns av, S J
Herndon Margaret, student, r 403 St Johns av, S J
Herndon Mortimer, r 403 St Johns av, S J
Herndon Silvia, r 403 St Johns av, S J
Herndon Wilder H (Lucy), air brake inspr, r 30 E 4th
HERNDON WM H (Julia; Herndon, Ford & Anderson), h 1445 Ionia, Tel 4663
HERNDON & ANDERSON (W H Herndon, W W Anderson), Insurance, Real Estate and Loans 215 Professional bldg, Tel 7251 (See page 34)

CUMMER LUMBER CO.
MANUFACTURERS CYPRESS LUMBER and CRATE MATERIAL
Office 453 St. James Bldg.

W. E. LAW & CO. BUILDING MATERIALS
WHOLESALE ONLY 401-403 HILL BLDG PHONE 6915

RENT A NEW FORD and DRIVE IT YOURSELF
THE FORDIT CO.
804 Laura St. Phone 1171

Certain-Thyson Milk Co.
MILK CREAM BUTTER
Cor. W. Forsyth and Myrtle Ave. Phone 8611

HERNDON & FORD CO, A C Ford Pres, C L Boyle Sec, E A Ford Treas, Real Estate, Rentals and Loans 805 Main, Tel 1919 (See left bottom lines and page 53)
Herndone Blanch, steno Carolina Portland Cement Co, r 2125 Liberty
Herndone Domaris F, r 1913 McLean av, M H
Herndone James C (Madge), slsmn, r 1913 McLean av, M H
Herndone Lillie A (wid Jame L), h 1913 McLean av, M H
*Herns Florence (Israel), lab, r 1311½ W Monroe
Heron Wm C, cond, r 2239 Redwing
Herrick G F, r Y M C A
Herrick Orlan M (Grace M), slsmn, h 2135 Main
Herrick Roy T (Ruby), dept mgr Kohn-Furchgott Co, h 324 Osceola
Herrick Wesley, carp, r 21 E Duval
Herrin Elmer C (Lethia), collr Sou Sup Co, h 318 W Union
Herrin Lucian F, carp, h n s Lemon 3 w Perry av
Herrin Mattie, slsldy Duval Jewelry Co, h 15th nr Masden av, M H
Herring Albert F, core mkr Sou Iron Wks, r Landon, S J
*Herring Alice, dom, r 2145 Venus av
*Herring Anna, dom, r 801 W Beaver
Herring Claude N, meats 14 E 8th, r 1841 Laura
Herring Edgar M, clk Atlantic Distribg Co, r Terminal Hotel

HARRY F. FROMME
INSURANCE
Atlantic National Bank Bldg. Phone 6655
CASUALTY
FIRE
LIVE STOCK
SURETY

Herring Frederick, appr, r 2247 Evergreen av
Herring Herbert L, mgr Liquid Carbonic Co, r 224 Hogan
Herring John F (Vira), eng, h e s Short nr Talleyrand
Herring Joseph E (Minnie L), foremn, h 324 E 7th
*Herring Lela, maid, r 954 Houston
Herring Lillie I Mrs, dom, h 2247 Evergreen av
*Herring Lula, maid, r 954 Houston
*Herring Luther (Lula), chauf, h 842 Jessie
Herring Pearl Mrs, waitress, r 12 W State
Herring Wm I (Lilla), slsmn Jacob Weiss, h 2247 Evergreen av
Herring Williemay, dom, r 2247 Evergreen av
Herrington, see also Harrington
Herrington Robert L (Ester L), stfmtr, h 220 Spearing
Herrmanns Herman (Alma), buyer, h 1, 115 W 2d
*Herron Thomas R, lab, r 1947 Illinois
Herron Walter I (Verne), slsmn, h 132 E 6th
Herscovitz Harry, dry gds 1100 Lackawanna av, h 1706 E Church
HERSKOVITZ MORRIS (Ray), Propr United Furniture Co, h 664 W Monroe
Herskowitz Wm, junk 1479 Spearing, r do
Hertel Carlos L (Lula M), slsmn, h 1618 Ionia
Hertel C Leroy jr, news stand Forsyth and Laura, r 1618 Ionia
Hertel Wm H (Anna L), cashr Virginia-Carolina Chem Co, h 1516 Ionia
Herty Turpentine Cup Co, J G Boyd pres, 605 Consolidated bldg

THE DENBY SEED COMPANY
Tested and Quality Seeds. All Seeds and Plants in Season.
Poultry Feed, Supplies and Remedies. Tel. 2813. 125 E. Bay St.

FRENCH MIRROR PLATE GLASS CO. | GLASS ALL KINDS FOR BUILDING PURPOSES | MIRRORS, SILVERING, RESILVERING
533-535-537 E. Bay St. TEL. Bell 1572

Wilson, Otwell & Cone, Inc. | ENTERPRISE and STOCKTON STS. | PHONE 601
Boxes, Crates, Barrels, Cross Arms
LUMBER

Union Furniture Co. | **PHONE 3104**
702-710 FLORIDA AVENUE

Herzberg Edward A (Anna F), watch mkr, h 441 E 2d
Herzenberg Clara, r 102 E 3d
Herzenberg David M, clk Broadway Shoe Store, r 102 E 3d
Herzenberg Henry (Hannah), clk Harry Finkelstein, h 102 E Church
Herzkow Isaac (Mollie), tailor J R Blalock, h 411 W 7th
Heslop Franklin C, artist, h 146 Center, S J
Hess Alfred, pres-genl mgr Hess & Slager Inc, r 1442 Main
Hess Anthony J, claim clk Clyde S S Co, r 13 Newnan
Hess Charles A (Emma), furniture 155 Riverside av, h 153 do
Hess Eva E (wid Sig), h 1442 Main
Hess Frank A (Belle), tinner, r 1807 Lackawanna av
Hess George A (Mary J), shoemkr, h 13 Newnan
Hess George W (Martha M), bkpr P E Peck & Son, h 409 E 1st
Hess Knud B (Ida), stone ctr, h n w cor Lem Turner rd and 50th, Norwood
Hess Roy C (Annie), jailor Duval County Jail, h 401 E Beaver
HESS & SLAGER (INC), Alfred Hess Pres and Genl Mgr, Fred Meyerheim Vice-Pres, Jewelers and Silversmiths 16 W Forsyth, Tel 257
Hesse Herman J (Ella), bkpr Fla Agrl Sup Co, Riverside pl cor Cherry
Hesseltine Edna, clk Barnett Natl Bank, r 223 Victoria
Hesseltine Myron A, lab, h 223 Victoria

PORTRAIT AND COMMERCIAL PHOTOGRAPHY
THE WOODWARD STUDIO, INC.
"Where Your Heart is, Your Photograph Ought to be"
Phone 2211 **Twenty-One West Adams Street**

Hessler Emily, r s w cor James nr Selma
Hessler George W (Augusta E), civ eng, h s w cor James nr Selma
Hessler George W (Augusta E), pres G W Hessler Inc, h s w cor James and Selma
Hessler G W Inc, G W Hessler pres, contrs 207 West bldg
Hessman Herbert (Catherine), marine eng, r 350 W 20th
*Hester Albert (Cora), lab, h 822 W Ashley
Hester Amelia G (wid John P), h 434 W Church
*Hester Edward (Susan), plmbr 2226 Evergreen av, h do
Hester Edward R (Dolly), clk Jax Cracker Wks, h 201 E 20th
Hesters M Frank (Katie), hlpr, h Broadway av nr Superior
Hestley T Albert (Ethel), boiler mkr, r 1233 Walnut
Heston Charles E (Rachel C), broker, h 2233 Hubbard
Heston Gertrude A, opr Postal Tel Co, r 504 Cedar
Heston Paul L, chief opr W U Tel Co, h Route C, S J
Hewing Charles F (Annie), fruits, h 1407 E 12th
Hewell Harry (Bessie),, bkpr, r 318 W Beaver
Hewell Jerry H, mach opr Schell Sasse Mfg Co, r 203 Riverside av
Hewett Charles, carp, h 1108 E 18th
Hewett Joel W (Minnie), com trav, h 1209 Short
Hewett Robert T (Winnie), poultry, h 132 E 4th
Hewett Sibyl H (wid G Ford), steno J G Christopher Co, r 1745 Silver
Hewett Earle A, clk H & W B Drew Co, r 1108 E 18th
*Hewitt Ernest (Georgie), lab, h 1009 Julian

McCARTHY & LEU
WHOLESALE AND RETAIL DEALERS IN HARDWARE AND MILL SUPPLIES
105 JULIA, COR. FORSYTH **TELEPHONE 8113**

H. C. WELLER CO. 1208 Graham Bldg. Jacksonville, Fla.
RELAYING RAILS, RAILWAY AND CONTRACTORS' EQUIPMENT

N. D. Suttles & Co.
Real Estate, Loans, Insurance
212 W. Forsyth St. Bell Phone 5131

TELFAIR, STOCKTON & CO.
REAL ESTATE—MORTGAGES—INSURANCE
CORNER LAURA and DUVAL STS. PHONES 82 and 83

Hewitt Mazie P, steno, h 2016 Hubbard
Hewitt Paterson M (Mary J), r 2016 Hubbard
Hewlett, see also Hulett
Hewlett Amelia (wid Wm), r 1745 Silver
Hewlett Elizabeth, h 1836 E Beaver
Hewlett John A, h 235 E 4th
Hewlett Sibyl (wid G S), steno, r 1745 Silver
Heyder Arthur (Elsie), shoe mkr, h 703½ Main
Heyder Fred E, chauf, r 703½ Main
Heyder Fred R, clk Baker & Holmes Co, r 1529 Railroad av
Heyder Guenther H (Hermina), shoe repr 10 E Adams, h 1529 Railroad av
Heyder Lena, r 703½ Main
Heyder Oscar H (Elizabeth), shoe repr G H Heyder, h 703½ Main
Heyder Rudolph G, lab, r 1529 Railroad av
Heyer Denice W (Gertrude L), contr 121 Home, S J, h do
Heyleger George (Mamie), blksmith, h 638 Sunshine
Heyman Fred, peddler, h n s E 30th nr Evergreen av
Heyward, see also Hayward
Heyward Clark, student, r 703 Laura
Heyward Halcott D, clk N Y Life Ins Co, r 703 Laura
Heyward Halcott G (Rene C), mgr Sou Adjustment Bureau, h 703 Laura

See Us for Business Opportunities
INTERSTATE EXCHANGE COMPANY
Business Brokers, Real Estate, Rentals, Loans, Exchanges Negotiated on Real Estate or Personal Property anywhere in the U. S.
221 DUVAL BUILDING PHONE 4143

*Hejekiah Wm (Sarah), tailor Joyner Dry Cleaning Co, h 707 W State
Hiatt Phares N (Ruth B), atty with Milam & Milam, r 1711 Hubbard
*Hibbard Stockton (Minnie), lab, h 295 W Orange
Hibbelu J H, cigar mkr, r 518 Main
Hickell Sam C, slsmn Reliable Shoe Shop, r 218 W Adams
Hicken Arthur J (Ada), bill clk Clyde S S Co, r 2119 Walnut
Hicken Leslie A, clk H & W B Drew Co, r 2115 Walnut
Hickey Robert L (Reba), carp, h 1438 Lackawanna av
*Hicklin Walter, brklyr, h 1524 Johnson
Hickling Emma (wid Thomas), r 1614 Main
Hickling Edward E, auto mech, r 1614 Main
Hicks, see also Hix
*Hicks Agnes, cook, r 139 Lee
*Hicks Albert, lab, r 610 Lee
Hicks Amy, clk, r 327 May
Hicks Benjamin W, barber, r 329 Riverside av
*Hicks Clarence (Lemetta), lab, h 911 Washington
Hicks Clem P (Katite), pntr, h A av nr Buffalo, Phoenix pk
Hicks D Leoe, electn McCloud-Dowling Co, h 105 W 8th
*Hicks Elizabeth, clk J M Johnson 1433 Evergreen av
*Hicks Elizabeth, dom, h 1638 Spearing
*Hicks George (Mabel), lab, h 1058 W Church
*Hicks Hattie, lndrs, r 1509 Myrtle av
Hicks Henrietta C, asst Dr F E Buck, r 119 W Beaver
Hicks Irene Mrs, slsldy F W Woolworth Co, h 708 Copeland

P. J. DOUGHERTY ROOFING of All Kinds
Roof Repairing My Specialty
ABSOLUTE SATISFACTION GUARANTEED
1822 WAMBOLDT ST. PHONE 1622

Southern Art Glass Co. LEADED AND ART GLASS MANUFACTURERS
850-858 Florida Ave. Bell Phone 203

PHONE 4843
Drink GOOD HOPE MINERAL WATER

PLUMBING HEATING | R. L. Slauter
131 E. FORSYTH ST.
Phone 2773 Res. R-1922

Hicks Joseph L, cond, r 329 Riverside av
Hicks Joseph W (Hattie), barber, h 329 Riverside av
*Hicks Laura, cook, h 1280 Kings rd
*Hicks Leona, dom, r 310 S Myrtle av
*Hicks Lizzie (wid Noah), dom, h 1415 Jessie
*Hicks Lizzie, restr 701 Pippin, h 527 Cemetery la
Hicks Milton J, r w s Evergreen av nr E 27th
*Hicks M (Annie), mech, r 1237 W Monroe
Hicks Noah (Belle), h 1818 Ernest
Hicks Oliver J (Irene; Miller & Hicks), h 708 Copeland
*Hicks Oscar, pntr, h 816 Jessie
Hicks Raymond A (Edith), mtrmn, h 752 College
*Hicks Richard, gardener J J Bettes, r Ortega
*Hicks Robert (Lethia), pntr, h 610 Lee
Hicks Wade H (Mattie), h 327 May
*Hicks Walter, porter, r 214 Stonewall
Hicks Wm O, collr, r 1446 Spearing
*Hicks Wisby (Amelia), lab, h St Augustine rd
Hickson, see also Hixson
*Hickson Sallie, h 1819 Enterprise
*Hickson Shelly (Lelia), driver, h 128 Curtis
*Hickson Warder (Luvania), driver, h 903 W 21st
*Hidgon Joseph, r 625 W Union
Hiers Benjamin, chauf, r 552 Cherry av

BONDS FOR INVESTMENT
All Listed Securities Can Be Bought on Our 20-Pay Plan
The L. K. Riley Co., Inc., 40 Buckman Bldg. Phone 40

Hiers John M (Eva), foremn, h 26 Harman av
*Higans Josephine M, nurse, h 910 E 17th
Higbee John H (Mary A; Burbridge & Higbee), h 122 W 10th
Higby James D, mach, r 1575 Florida av
*Higdon Francis, h 1224 Oakley
Higgenbaum Myron F (Dora), fishermn, h Atlantic blvd E of Kings rd, S J
HIGGIN MANUFACTURING CO THE (Screens), F M Odom State Sales Agent, Mfrs of The Higgin Window and Door Screens and Metal Weather Strips 212 W Forsyth, Tel 5131
*Higgin Rickey (Hattie), lab 1451 W Duval
Higginbotham Alex, messr F E C Ry Co, r St Nichcolas
Higginbotham Allie, opr Bell Tel Co, r Kince Higginbotham
Higginbotham Clarence (Lillie), grocer 1401 Lackawanna av, h 637 Cherry av
Higginbotham Clinton, flgmn, r 1806 Lackawanna av
Higginbotham Callie, lab, r 411 W 8th
Higginbotham Edith Mrs, clk S A L Ry, r 715 Cedar
Higginbotham Edward (Pauline), auto mech, h 3401 Pearl
Higginbotham Emma, pckr Cheek-Neal Coffee Co, r S J
Higginbotham Eva, r 637 Cherry av
Higginbotham Flossie, r Commonwealth av nr Superior
Higginbotham George W (Minnie J), carp, h Louisa cor Ira av
Higginbotham Geeorgia (wid Curtis), r 1844 Rosselle
Higginbotham Gertrude, r Commonwealth av nr Superior
Higginbotham Gladys, pkr Cheek-Neal Coffee Co, r S J
Higginbotham Herman (Edith), mech, r 715 Cedar

FOR AUTO AMBULANCE Call Phone 6713

R. R. Rosborough
Telephone me today lest you forget
PHONES 8190-8191
303-4-5 Dyal-Upchurch Bldg.
General Insurance
Leading Companies
Maximum Protection
Minimum Cost

JOAN
Importers and Designers of High Class Millinery
The Paris Shop of Florida, 205 Hogan St, Tel. 1222

"KEEP MOVING!"
Call Phone 6470
SUDDATH MOVING AND STORAGE CO.
Household Goods Moved, Stored, Packed, Shipped
Reasonable Prices Excellent Service
OFFICE and WAREHOUSE, 626 WASHINGTON ST.

Higginbotham John J, electn, h 115 E 4th
Higginbotham J Harvey (Theresa), slsmn The Texas Co, h 551 E 4th
Higginbotham Katie (wid Joseph), r Commonwealth av nr Superior
Higginbotham Kince (Ada), farmer, h Hiawatha, Ortega
Higginbotham Laurence, r Kince Higginbotham, Ortega
Higginbotham Lee, r Kince Higginbotham, Ortega
Higginbotham Lewis B (Dora), grocer 1501 Cemeteray, h do
Higginbotham Lonnie (wid Henry), h 421½ Forest
Higginbotham Lonnie (Mirandy), real est, h 1515 Myrtle av
Higginbotham Nita, clk, r 715 Davis av, S J
Higginbotham Ray S (Alice C), section foremn), h 102 Thomas
Higginbotham Richard C (Mary), frt agt S A L, h 722 Rasts av
Higginbotham Robert M (Mabel), firemn, h 1013 E Ashley
Higginbotham Rufus K (Bertie), grocer 1271 W Union, h 1341 Ionia
Higginbotham Sanderson (Edna), mgr Piedmont Poultry & Produce Co, res Dinsmore, Fla
Higginbotham Solomon L (Mary J), grocer Huron cor Commonwealth av, h do
Higginbotham Steven J, farmer, h Commonwealth av nr Superior

SAMUEL C. TAYLOR CO., Inc.
RENTAL AGENTS
REAL ESTATE—INSURANCE—LOANS
PHONE 1773 10 OCEAN ST.

Higginbotham Stonewall J, inspr, r 1205 E Church
Higginbotham Thomas W, carp, r Commonwealth av nr Superior
Higginbotham Virginia, steno, r 3317 Pearl
Higginbotham Wm H (Jessie), carp, h 715 Davis, S J
*Higginbotham Wm H, meat ctr, h Moncrief rd n w cor W 20th
*Higgins Dock (Lennie), presser Main St Cleaning & Pressing Co, r 1141 Corning
Higgins Earl R (Mabel E), atuo mech, r 1331 Main
Higgins Ernest (Eva A), clk, h 1331 Main
Higgins Flora, clk, r 1839 Albert
*Higgins General (Mary), clo clnr 817 Kings rd, h 926 W Ashley
*Higgins Henry, lab, h 324 E Union
*Higgins John (Mary), clng and prsg, h 926½ W Ashley
Higgins Lucy L (wid Herman), h 321 W 9th
Higgins Mabel E, steno A B Vance, r 1331 Main
*Higgins Mary, lndrs, r 1152 W State
High Alfred E (Charity C), boarding 501 W Monroe, h do
High Harry D (Elizabeth A), clk Libby, McNeill & Libby, h 520 W Monroe
*High James, driver, r 1401 W Adams
*High Malinda E, drsmkr, r 766 W Church
High Pressure Pumping Station, ft S Newnan
Highsmith Grover C (Hester), slsmn Union Furn Co, h Panama ter

CHAS. H. MEREDITH
Tel. 3715 809 East Bay St.
PLUMBING, HEATING, ROOFING AND TINNING

THE LETTER SHOP
THE MULTIGRAPHING OFFICE OF FLORIDA
PHONE 1626
12 U. S. TRUST BLDG.

ZENZER IRON WORKS
Blacksmith, Machine and Boiler Shop
Prompt Attention Given Rush Orders
J M ZENZER Prop
911 E Bay St. Phone 6103

Robinson Motors Co.
PIERCE ARROW and LINCOLN MOTOR CARS AND TRUCKS
908-910 MAIN ST.
TEL. 6927

Highsmith Howell C (Catherine), exp messr, r 1315 Walnut
Highsmith James (Mamie), mgr Whiddon's, h 1114 E 13th
*Highsmith John, lab, r 527 Spruce
Highsmith J Wade, ship clk Claude Nolan, r 1337 Liberty
Highsmith Owen H (Artha), Bertillon opr Police Dept, h 1337 Liberty
HIGHSMITH SOLOMON J (Eunice E), Sec and Mgr Union Furniture Co, h 244 W 8th, Tel 8126
Highsmith T Edward, slsmn Baker & Holmes Co, r 122 Davis, S J
Hightower Carl C (Arva), contr, h 736 Grape
Hightower Cecil E, clk, r 2049 Main
Hightower Charles E (Loraine), arch, h 2049 Main
Hightower Dallas W, carp hlpr, r 898 Hunt
*Hightower Elijah (Frances), carp, h 408 Stonewall
Hightower Ethel M, clk Postal Tel Co, r 2049 Main
Hightower Francis A, clk, r 898 Hunt
Hightower George A, clk Federal Reserve Bank, r 2049 Main
Hightower James O, pntr, r 343 Riverside av
*Hightower James (Ellen), janitor, r 1026 W Duval
*Hightower John (Elizabeth), box mkr, h 1454 Tyler
*Hightower J R jr (Clara), lab, r 1201 E 3d
Hightower Oscar W (Ella N), lab, h 898 Hunt
*Hightower Robert (Blanche), steward, h 1208 Oakley

W. M. McCRORY CO. General Insurance Surety Bonds
56 W. Bay St. Tels. 3195-6-7

HIGHWAY DEVELOPMENT CO. David Warrington Pres, W C Warrington Vice-Pres, F M Williams Sec-Treas, Real Estate 502 Clark Bldg, Tel 1241 (See page 55)
Hike John (Mary), grocer, h 902 W Monroe
Hildebrand Arthur W (Margaret), clk Pnblic Auction House, h 1541 Market
Hildebrandt Henry, grocer 1123 Myrtle av, r 1556 Kings rd
*Hildebrandt Lucy, h 302 W Adams
*Hildebrandt Wm J (Marion), real est 302 W Adams, h 2124 St Johns av
Hilditch Elizabeth, r 203 E 19th
Hilditch Robert (Thirza), wtchmn, h 1219 E 19th
Hilditch Thomas (Elizabeth), sec-treas Duval-Hilditch Lndry Co, h 203 E 19th
Hilditch Thomas jr, wtchmkr, r 203 E 19th
Hildreth Grace Mrs, tel opr, r 438 E Church
Hildreth Harold H, auto mech, r s e cor St Johns av and Euclid, St Johns pk
Hildreth Wm N (Fannie A), foremn, h s e cor St Johns av and Euclid, St Johns pk
Hilgerson Harold H, checker, r 128 E 6th
*Hill Alex, lab, r 1713 Cemetery
HILL ALLEN T (Eileen H), Pres Weller Coal Co and Duval Iron Works, h 1907 Riverside av
Hill Andrew, clk Breazeale & Willard, r 139 Reynolds
*Hill Arie, dom, r 1312 Louisiana
*Hill Arthur (Annie), lab, h e s MacDuff av 2 s Edmonson

JACKSONVILLE CONCRETE PRODUCTS CO.
530 RIVERSIDE AVE. FRED C. HEDRICK, Manager PHONE 678
BLOCKS AND BUILDING UNITS TILE SIDEWALKS CONCRETE PAVEMENTS

Coal Telephones 3837, 3838 **Logan Coal & Supply Co.** 666 E. BAY ST. **Coal**

H. I. SIRMANS, President WILLIAM McCARREL, Sec. and Treas.
FLORIDA PROTECTIVE ASSOCIATION
CRIMINAL AND CIVIL INVESTIGATIONS
Phone 4068 Offices 302-304 Hill Bldg. Night Phone 7098-J

PHONE 1215 **Jacksonville Furniture Co.**
835 W. Adams Street

*Hill Benjamin, porter, r 1328 W Adams
*Hill Bert, student, r s s Talleyrand av nr Evergreen av
Hill Building, 237 W Forsyth
Hill Building Office, J E Hill mgr, 324 Hill bldg
*Hill Catherine, dom, h 406 S Myrtle av
*Hill Charlie (Minnie), lab, h 125 Curtis av
*Hill Charlotte, lndrs, h 1040 Jefferson
*Hill Clarence (Viola), cook, h 634 Rushing
Hill C T Mrs, clk, r 315 Jefferson
*Hill Daniel (Christine), lab, h 644 Johnson
Hill David N (Florence), grocer 1041 Lackawanna av, h do
*Hill Eddie (Malissie), well driller, h 1102 Louisiana
*Hill Edward, lab, r 811 W Union
Hill Eliza J (wid H M), r 337 E 3d
Hill Elmer A (Rose), steno F E C Ry Co, h 209 E St Johns av, S J
*Hill Elnora, lndrs, h 1505 Cleveland
*Hill Emma, lndrs, h 1717 3d
*Hill Emmett, dom, r 1717 3d
Hill Ernest L (Marguerite M), pres E L Hill Realty Co, h B, 2030 Main
HILL ERNEST L REALTY CO, Ernest L Hill Pres, M M Hill Sec, 235 W Forsyth, Tel 4861
Hill Esther, r 139 Reynolds

CLIFFORD A. PAYNE
Insurance in All Its Branches
MORTGAGE LOANS
Phone 1047 **9th Floor Bisbee Bldg.**

Hill Etta W Mrs, steno W M McCrory Co, r 130 W Ashley
Hill Frances Mrs, r Fred Willbanks, Ortega
*Hill Frank (Callie), confr 615 Johnson, r 617 Johnson
Hill Foster B (Pearl), plmbr, h 1312 (712) Copeland
Hill George H, mach, h 139 Reynolds
Hill George H (Mary), plmbr Green & Firth, h 809 Lackawanna av
*Hill George W (Mary), lab, h 1523 W Church
Hill George W (Alice), mech McCants-Hall Co, h 1323 Calvin
Hill Grace, clk D N Hill, r 1041 Lackawanna av
*Hill Hamilton, porter, r 1712 Prince
*Hill Harry H (Charlotte), lab, h s s Talleyrand av nr Evergreen av
Hill Helen, clk Mucklow & Ford, r St James Hotel
*Hill Henry (Frances), lab, h 323 Caroline
Hill Herbert W, slsmn Levy's, h St Nicholas Fla
*Hill Hettie, lndrs, h 1427 Jefferson
HILL INVESTMENT CO, J W Hill Pres, R J Hancock Vice-Pres, J L Wallace Sec and Treas, Real Estate and Investments 603 Florida Natl Bank Bldg, Tel 3101
*Hill James (Annie), porter, r 817 Houston
Hill James B (Vella I), carp, h 528 E 24th
Hill James R (Blanche), mgr Carpenter-Watkins Co and Joyce Watkins Co, h 1835 Oak
HILL JAMES W (Beulah), Pres Hill Investment Co 603 Florida Natl Bank Bldg, Tel 3101, h 1947 Herschell, Tel R-1368
*Hill John A, lab, r 323 Caroline

Herndon & Ford Co.
805 Main St. **Phone 1919**
REAL ESTATE
RENTALS
LOANS
FIRE INSURANCE

BAGGAGE | **PHONES 112 and 87**
WHY YOU SHOULD USE THE JACKSONVILLE BAGGAGE & CAB CO.: Their drays do nothing but haul baggage. For quick service we have men in the baggage room. We call for your checks free of charge and deliver your trunk. Our dray check is the only check recognized by the Jacksonville Terminal Co. Office, Union Station.

AMERICAN ELECTRIC CO.
FEDERAL ELECTRIC SIGNS
128 E 4th
Tel. 8453

Jones Lumber Co.

"QUALITY and SERVICE"

Hill John A (Mattie E), supt Gress Mfg Co, h 318 W Duval
Hill John E (Carrie), office mgr Hill bldg, h B, 2030 Main
HILL JOHN R (Aileen F), Asst Cashr Barnett Natl Bank, h n s Richmond 2 w of Ingleside av
Hill John W (Leila), r 1947 Herschell
*Hill Julius (Corinne), auto mech, h 1542 Florida av
Hill J Warren (Leila L), adv solr Times-Union, r 1947 Herschell
HILL J W & COMPANY (J W Hill, J L Wallace), Real Estate, Loans and Insurance 603 Florida Natl Bank Bldg, Tel 3101 (See left center lines and page 53)
*Hill Katie, h 528 North
*Hill Maggie, h 1416 Swift
*Hill Maggie, lndrs, r 1505 Cleveland
*Hill Major, lab, r 830 Hickory
Hill Marguerite M, sec E L Hill Realty Co, h B, 2030 Main
Hill Mary (wid Joseph), r 1739 Silver
*Hill Mary, cook, r 326 North
*Hill Mary, lndrs, r 1114 Julia
Hill Mattie, slsldy, r 1041 Lackawanna av
*Hill Mickey, lndrs, r 1717 Lee
Hill Minerva E (wid Clarence W), h 507 Laura
*Hill Mollie, dom, h 815 Aubert
*Hill Moses (Sylvia), porter, h 1065 W Union

BROWN BATTERY CO.

222-224 W Adams Phones 888-988

BATTERY SERVICE TO ALL

Six Years of Battery Service in Jacksonville

*Hill Nanny, nurse, r 602 Cleveland
*Hill Nobel, lab, r 830 Hickory
*Hill Norman, barber J J Jones, r 1542 Florida av
Hill Norman M (Mildred J), office mgr Carson Naval Stores Co, h 243 E 3d
Hill Osteen J (Addie), wtchmn, h 118 St Johns av, S J
*Hill Peter (Maggie), lab, r 1226 Houston
Hill Richard E (Anna J), marine steward, h 517 E Monroe
*Hill Robert, lab, r 620 Lee
Hill Robert M (May), carp, h 1401 E 14th
Hill Robert N, drftsmn Jax Auto Club, r 611½ Main
*Hill Roy B (Daisy), tailor 740b W Ashley, h 930 W State
Hill Rutherford B (Daisy), tchr Stanton High, r s s Talleyrand av nr Evergreen av
Hill Sadie Mrs,mlnr, r 1833 Main
HILL STEPHEN P DR (Mary), Propr J Gumbinger Co, h 1739 Silver, Tel 1665-W
Hill Thaddeus A (Margaret), h 1311 (711) Copeland
Hill Thomas, clk D N Hill, r 1041 Lackawanna av
*Hill Thomas (Edna), lab, r 620 Lee
*Hill Thomas, porter, r 622 W Ashley
*Hill Thomas W (Rowena), barber C H Hall, h 333 E Beaver
*Hill Viola, maid 3234 Pine
*Hill Vivian, student, r s s Talleyrand av nr Evergreen av
*Hill Walter (Lillie), firemn, h 222 Robinson av
*Hill Wm (Georgia), lab, h 839 Caroline
*Hill Wm (Minnie), lab, h 1412 Jefferson

"DEPENDABLE" Brass, Bronze and Aluminum Castings

PERFECT SERVICE AND QUALITY

THE C. I. CAPPS CO. 1224 Adams St. Telephone Bell 5114

Jacksonville Ship Chandlery Company

SUCCESSORS TO HUSSEY & COPP

The Largest Ship Chandlery Co.
The Largest Sail Makers and Ship Riggers on the South Atlantic Seaboard
239 E. Bay St., Cor. Market St.

Drink Coca Cola in Bottles

J. C. HALSEMA MFG. CO.
LUMBER MANUFACTURERS, WHOLESALE AND RETAIL
WINDOW AND DOOR FRAMES—ROOFING
Mill and Office, 9th, Cor. Ionia Tels.: Bell 306-761

*Hill Wm, porter, r 115 E Beaver
Hill Wm (Etta), slsmn, r 130 W Ashley
*Hill Wm, tmstr, h 106 E State
Hill Wm H, barber A L Garcia, r 123 W Beaver
Hill Wm H (Lillie M), mgr, h 1515 Main
Hill Wm O (Bessie), carp, h 337½ E 3d
Hill Wm T, wtchmn, r 3856 Talleyrand av
*Hillary Herbert (Rebecca), lab, h 612 Dora
*Hille Frank (Emma), peddler, h 1431 Illinois
*Hiller Hattie, cook, h 1022 Lee la
Hiller Wm S Rev (Adie P), pastor St Johns Luthern Church, h 609 Laura
*Hilliard Alex (Phoebe), lab, h 1236 Darwin
HILLIARD CHARLES M (Lucy R), Mgr Fuel and Gas Oil Dept Gulf Refining Co, 308 Graham Bldg, Tel 1269, h 9 San Juline Apts
*Hilliard Lewis (Julia), lab, h 523 Spruce
*Hilliard Nathaniel, porter, h 523 Spruce
Hilliard Sarah, r 409 E Adams
Hilliard Sidney H (Hazel L), firemn, h 116 Park ter
*Hilliard Walter (Lucile), book bndr Hall Bros Ptg Co, h 1820 Prince
Hillman August (Elizabeth), h 111 N Stockton
Hillman Henry A, sls mgr Amalgamated Tiress Stores Corp, r 309 W Ashley

McCANTS-HALL CO. Ford THE UNIVERSAL CAR **AUTOMOBILES**
Authorized Dealers
Phones 376 and 377 214 East Bay St.

*Hillman Joseph (Gertrude), lab, h 107 Howell
*Hills Albert A (Ella J), ins agt, r 1019 W Beaver
*Hills Emma, lndrs, r 722 Bloxham
*Hills Frank, lab, r 722 Bloxham
*Hills Fred (Lorrine), waiter, r 1115 Julia
*Hills George, r 1225½ Myrtle av
Hills George B (Anna), pres George B Hills Co, h 2215 St Johns av
HILLS GEORGE B CO, G B Hills Pres, Associate Wm O Sparklin, Architect and Structural Engineer, Drainage, Terminals, Structural Designer 36 Barnett Bldg, Tel 2365
*Hills James S, phys 434 W Ashley
*Hills Lilly, cook, r 1223 Corning
*Hills Lula G, restr 662 Myrtle av
*Hills Oron, lab, r 925 Madison
*Hills Thomas (Mary), auto mech, h 632 W Union
*Hills Willie (Frances), lab, h 7 Walnut
Hillsboro Hotel, J D Frink mgr, 509 W Bay
Hillyer Anne E Mrs, h 154 W 6th
Hillyer Charles E, contr 23 Blum bldg, r Seminole club
Hillyer-Sperring-Dunn Co, J R Dunn sec-treas, contrs 416 Graham bldg
Hilton Alex (Blanche), lab, r 3001 Lackawanna av
Hilton Annie L Mrs, tchr S J Gram Schc, r 15 E 1st
Hilton Archie, hlpr Doyle & Pedrick Motor Co, r 143 Winter pl
*Hilton John (Dollie), lab, r 1813 Enterprise

STRICKLAND & TRAVIS
INSURANCE AND SURETY BONDS
402-406 BISBEE BLDG. PHONE 5231

ELLIS, CURTIS & KOOKER
Civil Engineers and Surveyors
Drainage and Highway Sewerage
and Railroad Work Blue Prints
Phone 948
Rooms 211 to 215 Realty Bldg.

L. C. HENDRYX BUICK SERVICE
S. W. Corner Sixth and Walnut, Rear 336 East Sixth
TELEPHONES
DAY 347 NIGHT 6514
ALL WORK GUARANTEED

INDEPENDENT LAUNDRY CO., Inc.
We are Independent of the Laundry Trust.
1060-1062 Washington St
PHONE Bell 7200

Hilton Roscoe I (Sarah), swtchmn, h 1444 Ionia
Hlilton Thomas H (Nancy), drftmn, h 15 E 1st
Hilton Thomas P (Mattie), ins agt, h 122 E Monroe
Hilton Wm E (Daisy), eng, h 521 (143), Winter pl
Hilty Reeve A, photog Woodward Studio Inc, r 116 W 7th
Himelheber Orville L (Eva A), foremn, h Venus av nr Herkisheimer av, M H
*Himrey Dora, lndrs, r 620 W Orange
Hinberstein Samuel (Sadie), hardware 519 Jefferson, h 628 W Monroe
Hinchcliff Sadie, bkpr Conant Co, r 116 W Ashley
Hinck John H (Lila), mgr Royal Typewriter Co, h Lem Turner pk
Hinckley Elmer D, r 847 Dellwood av
Hinckley Elmer L (Eloise; Buckland Paint Co), h 847 Dellwood av
Hinckley Harold S, clk Am Ry Exp, r 847 Dellwood av
Hind Thomas F (Caroline B), clk, h 3322 Oak
Hinds Harry L (Jessie; Seminole Cigar Store), h 733 W Monroe
Hinely Nell, nurse St Lukes Hospital
Hines, see also Heins
Hines Alfred (Roxie), watchmn, h 1114 17th
*Hines Arthur (Lizzie), wood 1506 Madison, h do

TILE Drain, Partition, Roofing, Fire Proofing, Denison Interlocking
327 Laura Gamble & Stockton Co. Phone 1522

Hines A Louise Mrs, sec Jennings Artesian Farm Land Co, h 1540 Post
*Hines Ernest, lab, r 1031 E 15th
Hines Eveleen C (wid Isaac), r 1320 Hubbard
*Hines Jesse L, draymn, r 697 W 10th
*Hines John, waiter, r 761 W Union
Hines John P (A Louise), genl mgr J G Christopher Co, h 1942 Herschell
*Hines Keith C (Rosie), real est, h 1053 W Beaver
Hines Margaret, r s s Whitaker 4 w of Buffalo av, Phoenix pk
Hines Mark J (Agnes), slsmn, r 11 W 7th
*Hines Roy (Viola), lab, r 403 Tyler
Hines Thomas J, firemn city, r 1416 Spearing
Hingle Charles F (Ella), vessel steward, h 929 Dellwood av
Hinley Paul (Annie), flgmn, r 1910 Market
Hinman Minnie M (wid Frank W), h 223 W Beaver
Hinnerson Harold H (Anne J), r 52 E 7th
Hinrichs Andreas R (Toxey), bkpr Hotel Mason, h 1711 Laura
Hinsey John G (Mary), prntr, h 20 W 16th
Hinsey Mary, clk R P Wise, r 20 W 16th
Hinson, see also Henson and Hanson
*Hinson Albert (Mary), lab, r 412 Stuart
Hinson Alvin H (Myrtis), asst supt, h 421 E 18th
Hinson Arnold A (Marion), chief eng Fla Ice & Coal Co, h 2348 Downing av
Hinson Edwin R (Lois), clk, r 313 May
Hinson Frederick M (Clara), clk, h 144 Schofield

Medlin-Peacock Buick Co.
Phone 6013 503-5-7 W. Adams St.

ATLANTIC JEWELRY COMPANY
Watches, Clocks, Cut Glass, Silverware
USE AS YOU PAY
S. L. BEIGHLEY, President
W. P. RUSSELL, Secretary-Treasurer
Watch and Jewelry Repairing a Specialty
TELEPHONE 1435
201 BROAD ST., COR. ADAMS

SJOSTROM AUDIT COMPANY (Inc.)
10-14 Baldwin Bldg. Telephone 7281
CONSULTING AUDITORS AND PUBLIC ACCOUNTANTS.
INCOME TAX SPECIALISTS

The Franz Safe and Lock Co.
DIEBOLD FIRE AND BURGLAR-PROOF SAFES,
VAULTS AND SAFE DEPOSIT BOXES
TELEPHONE 868 27 and 29 SOUTH HOGAN ST.

Hinson Gertrude, steno Bacon Motors Co, r 33 W 3d
Hinson Horace G (Aileen), clk A C L, res Pablo Beach, Fla
Hinson Lewis O, baker, r 407 E Church
Hinson Owen A, clk E C Williamson Motor Co, r 407 E Church
Hinson Oscar S (Minnie), cond, h 130 W 22d
*Hinson Seth, cook Wm B Young, r Ortega
Hinson Walter L, pitman Jax Trac Co, h S J
Hinton Benjamin (Eva), clk Pullman Co, h 2803 Swann
*Hinton Ella, h 422 Bridier
Hinton Eugene, barber, r 715 Julia
*Hinton James (Mary), h 505 Myrtle av
*Hinton Obie (Edith), r 531 Pleasant
Hiott Stephen B (Thelma), clk Small's Pharmacy, r 311 W Duval
Hiott Thelma Mrs, cashr Herman's Chop House, h 311 W Duval
*Hipp Wm, lab, h 1102 Griffin av
*Hippard Gibbs, lab, h 216 De Cottes
Hippodrome Theatre, Sid Walker mgr, E Beaver n e cor Ocean
*Hipps Moses A (Beulah), lab, h 745 W State
*Hird John H (Beatrice), lab, r 1612 Lackawanna av
*Hires Emmett, lab, r 1413 Bridier
Hires E Roy, slsmn Atl Tire Service Inc, h 227 Catherine

WILLIAM KNAUER Real Estate, Loans
BUSINESS OPPORTUNITIES NOTARY PUBLIC
Office: Room 211 Professional Building Phone 1976
Office Hours: 11 a.m. to 1 p.m.: 7 p.m. to 8 p.m.

*Hires Horace (Susie), draymn, h 1413 Bridier
*Hires Martha, lndrs, h 1352 Odessa
*Hires Peter (Hattie), lab, h 1477 Weare
*Hires Susie, dom, h 1126 Jessie
Hirons Fred M (Beulah), cond, h 1904 Silver
Hirsch Abram (Gussie; N Y Produce Co), h 219 Jefferson
Hirsch Benman (Annie), men's furngs 303 W Bay, h 1941 Laura
HIRSCH LUMBER CO, Clyde Taylor Agent, 1205 Graham Bldg
Hirsch Samuel R, trav slsmn, r 1706 E Church
Hirschberg Julius (Mena), real est 350 St James bldg, h 1417 Boulevard
Hirschberg Morton R, ins 350 St James bldg, r 1417 Boulevard
Hirschman Joseph L (Nettie), foremn, h 38th nr Pearl
Hirsh Morris (Belle), sec-treas Seminole Overall Mfg Co Inc, h 2141 Oak
Hisman Charles A (Hattie), r 17 E Stonewall
Hitch Carrie Mrs, wrapper Jax Cracker Wks, r 1309 E Monroe
*Hitch Henry (Ella), lab, h 1308 Illinois
Hitch Sylvanus S (Carrie), bicycle mech, h 1309 E Monroe
Hitchcock Charles E (Dora), sign pntr, h 140 W 19th
Hitchcock Nell E, steno Am Shipping Corp, r 2163 Herschell
Hitchcock Wm S (Marion), mgr L F M Store, h 225 W 5th
Hitchcolk George (Catherine), r 1742 College
Hitchcolk Leonard G (Genevieve), acct, h 1742 College
Hite Andy K (Gladys), auto mech, h 1226 W Adams
Hite David (Amelia), clk John Hite, r 902 W Monroe
Hite John (Mary), grocer 902 W Monroe, h do

Chas. W. Kinne
Real Estate, Fire Insurance
Loans Negotiated, Collected
1012 Atlantic Nat'l Bank Bldg.
PHONE 506

PARK HOTEL Hot and Cold Water
Steam Heat In Every Room
208 Hogan; Tel. 2040

E. G. Golder
303 MAIN STREET
Plumbing Heating Fire Escapes Electro Nickel Plating
Phones
Office, Bell 6413
Works, Bell 2279

Lewis L. Copeland
OPTOMETRIST and OPTICIAN
122 Laura St. Next Cor. Adams

Hitt W Paul, mach, r 2, 16 E Church
Hix, see also Hicks
Hix Julian M (Fannie B), clk S A L Ry, h 350 W 22d
Hixson, see also Hickson
Hixson R Herber (Bertha), exec sec Fla Public Health Assn, h 1618 Dellwood av
Hoag Eloise K, observer, r 141 W 10th
Hoag James T (Grace), real est, h 141 W 10th
Hoage Fred M, actor, r 437 E 7th
Hoagland Americus P (Elizabeth), h 145 Davis av, S J
Hoagland Robert L (Rosa), clk, h 3 Atlantic blvd, S J
Hoban-Hunter-Feitner Co (M J E Hoban, E L Hunter, P J Feitner), whol lumber 305 Atlantic Natl Bank bldg
Hoban Martin J E (Hoban-Hunter-Feitner Co), res N Y City
Hobb Joseph C (Delphia), slsmn Moon Motor Co of Fla, r 117 Ocean
Hobbs J Luther (Margaret), h 1616 Pearl
*Hobbs Lonza (Anna), lab, h 844 Lafayette
*Hobbs Mamie, h 1526 Franklin
HOBBS THOMAS C (Clarine; Hobbs-Zellner Co), Sec-Treas Mutual Building & Loan Assn), h Orange Park, Fla
Hobbs Wm, auto mech F L Brooks, r Osceola Hotel
HOBBS-ZELLNER CO (T C Hobbs, G A Zellner), Fire Insurance 205-7 Graham Bldg, Tel 8186 (See page 32)

Carolina Portland Cement Co.
BUILDING MATERIALS OF ALL KINDS
Telephones 4026-2983-5816 1st St. & Railroad Ave.

Hobby Charles (Rose), spl police, h 831 Talleyrand av
Hobby Leon, ins, r 323 E 3d
Hobby Rosa A Mrs, cigars 515½ W Bay, h 831 Talleyrand
Hobein John H, slsmn, r 2216 Main
Hobein Mamie, h 2216 Main
Hobirk Arthur C (Christine), carp, h 1618 E Church
Hobirk Lu'a S, r 411 Georgia
Hobirk Richard H, h 411 Georgia
Hobson, see also Hopson
Hobson Frank, student, r 4100 Pearl
Hobson Jacephers R, r Cypress 2 w Nelson av, M H
Hobson Wm A Rev (Loualma), pastor First Baptist Ch, h 4100 Pearl
Hobson Wm H (Louise), clk, h 526½ E Duval
Hockett Calista H (wid W D), h 113 E 7th
Hocup Elmer P, carp, h 2542 Phoenix av
Hodapp George (Dorothy), slsmn, r 308 W Duval
Hodeaux Bessie (wid J W), slsldy Porter Clo Co, h 1,717 Main
Hodeaux Mamie E, clk Public Auction House, h 111 Davis
Hodeaux Robert T (Bertha), clk Union Sta, h 411 E Church
Hodeaux Walter, mach, r 1, 717 Main
Hoden George H, mgr Forsyth Bowling Alleys, r 217 Laura
Hodgden Jacob H (Frances), real est 11 E Adams, h 1814 Main
*Hodge Andrew, lab, r 302 Jackson
*Hodge Beatrice, cook, r 621 Houston
*Hodge Charles, baker, r 1066 W Union
*Hodge Conrad J (Alberta), bellmn, h 1551 Florida av

DUVAL PLANING MILL CO.
C. G. BUCCI, President
INTERIOR and EXTERIOR TRIM
7th St. & Railroad Ave.
Telephones 1749-8634

Electroall Battery System
Gas, Oils, Tires, Tubes and Electric Service
Batteries Recharged and Repaired While You Wait
206 EAST FORSYTH ST
NIGHT AND DAY SERVICE
NO EXTRA CHARGE
FREE RENTAL SERVICE ON BATTERIES

HUTCHINSON AUDIT CO.
352-354 St. James Bldg.
Phone Bell 7709
Auditors and Accountants

Established 1904
CHAS. A. BROWN, Jr. Dealer in CITY and COUNTRY REAL ESTATE
30-31 Buckman Building
Let me help to find what you want. Customers' interests carefully safeguarded

*Hodge Dora M, cook, r 621 Houston
Hodge Harry L, time kpr Armour Fertilizer Wks, r 142 E 8th
*Hodge Mary, lab, r 418 Park
Hodge Reginald M (Sally), whol mgr Towers Hdwe Co, h 1647 Laura
Hodgeman Jessie Mrs, clk Starr Piano Co, h 126 Schofield
Hodgeman Wm (Jessica E), 2d hd gds 1118 Odessa, r 236 W Beaver
Hodges Wm D (Evelyn), wtchmn, h 2041 Evergreen av
*Hodges Abraham (Ida), lab, h 114 W Orange
Hodges Alma, tchr, r 102 Vinzant av
Hodges Arthur (Ethel), cond, r 845 Dellwood av
Hodges Attys H, r Y M C A
Hodges Britton C (Laurie), collr T H Johnson, h 431 W Beaver
Hodges Bryant W (Evie), dep collr U S Int Revenue, r 1643 Hubbard
*Hodges Clara, cook, r 522 Park
Hodges Conra G (Pearl), blksmith hlpr, h 8 Reynolds
Hodges Daniel (Alva), cond, r 504 Forest
Hodges Dozier L (Alene), foremn, h 102 Vinzant av
*Hodges Edward (Hattie), grocer 801 Madison, r 765 W Union
Hodges Edwin W, mech, r 1519 Laura
Hodges Elias R (Sarah), firemn, h 605 E 28th
Hodges Elizabeth (wid Elihu), r 841 W Monroe

J. W. HILL AND COMPANY
REAL ESTATE—LOANS—INSURANCE
603 Florida Natl. Bank Bldg. Telephone 3101

Hodges Ellis, clk, r 843 Dellwood av
Hodges Forest, ship clk Fla Casket Co, r 221 E Ashley
*Hodges Frances, lndrs, h 116 Johnson
*Hodges Frank, driver, h 1705 2d
Hodges Frank M, mech Det-Scripps-Booth Co, r 1519 Laura
Hodges Frederick S (Harriet E), dentist 714 Graham bldg, r 703 Laura
Hodges George A (Elizabeth), cond, h 223 Dora
Hodges George H, civ eng, r 21 E Duval
Hodges Grace, r 102 Vinzant av
Hodges Grace P (wid W Randolph), r 1612 Post
Hodges G Lee (Zora), firemn, h W 26th n e cor Flynn av
Hodges Hattie, tel opr, r 102 W 20th
Hodges Henry A jr, student, r 1833 Main
Hodges Henry A (Jessie T), h 1833 Main
Hodges James B (Etta), foremn, h 315 Vinzant av
Hodges James C, poultry, r 315 Vinzant av
*Hodges John, lab, r 225 Oak
Hodges Joseph C (Gertrude), slsmn, h 612 Market
Hodges Julia, drsmkr, r 1431 E 15th
Hodges Leila (wid Edmond W), h 1519 Laura
Hodges Lester, chauf, r 102 Vinzant av
Hodges Lycurgus L (Hattie), clk H D Mobley, h 330 W Union
Hodges L S, jeweler Wm L Sutton, r 843 Delaware
Hodges Minnie, clk, r 825 Main
Hodges Paul E (Elizabeth F), baker 541 Riverside av, h 146 W 6th

CONSOLIDATED ENGINEERING CO.
215-219 EAST BAY ST. BELL TEL. 7477
ELECTRIC REPAIR and PLATING DEPARTMENTS and MANUFACTURERS of SWITCH BOARDS
Agents for Elevators Pumping Machinery and Electrical Equipment

THE CLARK MONUMENT & STONE COMPANY
TWELFTH AND PEARL STREETS
TELEPHONE: BELL 4317-J

JACKSONVILLE NOVELTY WORKS
East 10th Street & Railroad Ave. JACKSONVILLE, FLA.
Store and Office Fixtures, Refrigerators, Odd Sized Doors and Sash, Screenwork, General Woodwork.
Telephone 2888

Purity Ice Cream and Dairy Co.
THE VELVET KIND ICE CREAM Reg. U. S. Pat. Office

*Hodges Richard H (Mamie), lab, h 108 E Union
Hodges Robert E (Ruby E), clk Willys-Overland Inc, h Apache av, Ortega
Hodges Robert W, ticket seller Union Sta, r Y M C A
Hodges Susan M (wid Freeman S), h 22 Gilmore
Hodges Virginia P (wid Charles B), h 102 W 20th
Hodges Walter W (Rosa), blksmith, h Lowell av 1 w Detroit
*Hodges Warnie, lab, h 1506 Illinois
Hodges Wm (Mattie), mech, h 229 W Adams
Hodgetts Frederick (Winifred), engraver Wrigley Engr Co, h 227 Market
Hodgins Arthur W, drftsmn Atlantic Engineering & Const Co, res Lackawanna Springs
Hodgins Earl (Nelwyn), h 19 Gilmore
Hodgson George H (Elizabeth C), auto mech, h 2336 Downing av
Hodgson M Frances, dep clk Circuit Court, r 1103 May
HODGSON OSCAR H (Anna R), Real Estate and Investments 410 Bisbee Bldg, Tel 4403, h 1103 May, Tel R-1928
Hodson David W (Mary), r 2939 Evergreen av
Hoefel Fred G (Addie), ins agt, h 226 W 19th
Hoefs Albert (Olive), h 27 E Ashley
Hoffenberg Alex (Anna), clk Harry Finkelstein, h 524 Clara ter
Hoffman, see also Huffman

BAKER & HOLMES CO.
Wholesale Grocers and All Kinds of Building Material
Tel. Private Exch. 7816 and 675 Viaduct Street

Hoffman Annie, grocer 133 W State, h do
*Hoffman Elijah (Hattie), porter, h 545 Oak
Hoffman Ehrich K (Martha), tile setter, r 1711 Albert
Hoffman Fred, tile setter Jax Marble & Tile Co, r 1711 Albert
Hoffman Fred W, lab, r 1431 E Church
Hoffman George (Estelle), gardener, h 407 W 21st
Hoffman George, lab, r 1431 E Church
Hoffman George L, seamn, r 770 Talleyrand av
Hoffman Horace, lab, r 407 W 21st
Hoffman H Ross, marine eng, r 335 W Adams
Hoffman James L (Margaret), time kpr, h Buffalo n of Whitaker, Panama pk
Hoffman Joseph P (Edna), spl agt E A Groover 121 Laura
Hoffman Josephine, mlnr, r 770 Talleyrand av
Hoffman Karl (Louisa), slsmn, h 1431 E Church
Hoffman Lee, clk Fla Natl Bank, h 770 Talleyrand av
Hoffman Louis, seamn, r 770 Talleyrand av
Hoffman Paul, r 425 Laura
*Hoffman Simon, lab, h 1305 Spearing
Hoffman Thelma, steno Howard Grain Co, h 706 Goodwin
Hoffman Wallace W (Jessie W), pressmn, h 323 Rosselle
Hoffman Wm C (Lila), bkpr, h 239 E Ashley
Hoffmann Wade V (Clara), sol frt agt C & W C Ry Co, h 1818½ Market
Hoffmeyer H Ferdinand (May), real est, h 1444 College
HOFFNER HARRY A, Sec Towers Hardware Co, r Y M C A
Hoffner Ted, clk Mrs S E Nunn, r Y M C A

M. A. BOWLIN, HOME APPLIANCE STORE
Specialists in GAS & ELECTRIC Labor Saving Devices
Phone 6437 218 W. Forsyth St.
GAS PIPING and Repairing

Tin Work In All Its Branches
Duval Sheet Metal Works
PAUL CARTER, Propr. Phone 3487 444 Riverside av.

Hall & Pentland
CERTIFIED PUBLIC ACCOUNTANTS
304 Clark Bldg. Phone Bell 3836

DUVAL MOTOR CO. AUTHORIZED AGENTS FORD CARS
Cor Forsyth and Lee Sts.

Hofmann Letha K Mrs, h 29 W Monroe
Hogan Albest, apps, r 17 Woodstock
Hogan Allen P, clk A C L, r 348 E 3d
Hogan Charles E (Carlie), eng, h 815 E 13th
*Hogan Cilla, lndrs, h 220 S Myrtle av
*Hogan Dennis, firemn, r 410 Park
Hogan Edwards, r 205 Everett
*Hogan Edward (Josephine), wood yd, h 1481 Florida av
Hogan Effie (wid Daniel), drsmkr 348 E 3d, h do
Hogan Emmett N (Lucile V), clk, h 1105 Talleyrand av
Hogan Eva, steno, r n s Lackawanna rd nr Summer
Hogan Harley (Janie), car repr, h Henry nr Pine
Hogan Irwin W, time kpr, h 1828 Marshall
*Hogan James (Rachel), lab, h 1501 Louisiana
*Hogan James E, porter, r 1025 Julia
*Hogan Jessie R, inspr, h 129 E State
*Hogan Joseph, driver Suddath Moving & Storage Co
Hogan Marsh M (Bessie), real est 403 Masonic Temple, h 317 W 10th
Hogan Myrtle, slsldy S H Kress & Co, r Route 8, Box 36
*Hogan Lawrence (Helen), lab, h 248 Magnolia
*Hogan Laurence (Willie B), porter, r 1044 W Ashley
*Hogan Richard (Mamie), inspr, h 129 E State
Hogan Robert M, bge agt, r 1828 Marshall

ESTABLISHED 1870 PHONE 6278
J. GUMBINGER COMPANY
OPTOMETRISTS AND OPTICIANS
DR. S. P. HILL
11 LAURA STREET JACKSONVILLE, FLA.

*Hogan Rosa, lndrs, h Davis s e cor 19th
*Hogan Sim H (Elizabeth), lab, h 1002 Albert
Hogan Street Pharmacy (J E Stuart), 901 Hogan
Hogan Tiney (Lettie), city firemn, h 447 May
Hogan Walter J J, time kpr A C L, r 1828 Marshall
*Hogan Wm L (Annie), porter, h 1618 Hoeg
*Hogans Bert, lab, r 827 Georgia
Hogans Kiney (Lettie), firemn, r 447 May
*Hogans Peter (Maria), porter, r 1812 Jefferson
*Hogans Robert J (Ella), presser, h 1015 Albert
*Hogans Serena, h 827 Georgia
Hogarth Thomas F (Florence B), h Lake Shore blvd, Lakeshore pk
Hoge Florence, clk Federal Reserve Bank, r 217 Osceola
Hogg Claude E (Minnie), aud Hotel Mason, h 1523 Herschell
Hogg Essie Mrs, r s s Townsend 2 e Garfield
Hogg Marjorie, student, r 1523 Herschell
Hogg Myrtle Mrs, tchr Murray Hill Sch, r 18th and Post, M H
Hogg Wm N (Myrtle), aud Seminole Club, r 18th and Post, M H
*Hohns Mamie, cook, h 1341 Van Buren
Hoke A Raymond (Louise), r 60th e Euclid, St Johns pk
Hoke Charles H (Glenna), grocer Evergreen and 28th
Hoke Peter J (Mabel G), grocer 1501 Florida av, h do
Holbrook Charles T, medicine mfr 309 Clark bldg, r 319 W Beaver
Holbrook Isabelle Mrs, slsldy The Quality Shop, r 3, 320 W Church

B. E. HARDACRE COMPANY
GENERAL INSURANCE
Real Estate
And Surety Bonds
PHONES 6535-6536
ROOMS 314-15-16 DUVAL BLDG.

BLALOCK, YOUR TAILOR
HATTER and CLOTHIER. Always pleased to serve you.
210 W. FORSYTH PHONE 1311

BUY JAX BISCUITS

JACKSONVILLE CRACKER WORKS PHONES 1751-1667

Holbrook Thomas, slsmn Black-Newkirk Motor Co, r E Adams
Holbrook T E, r Y M C A
Holcomb Curtis F (Grace), clk Am Agrl Chem Co, r 405 W Monroe
Holcomb Frank M (Sherrell), pharm Haile's Pharmacy, h 135 E Ashley
Holcomb Grace Mrs, opr Sou Bell Tel Co, r 405 W Monroe
*Holcomb Joseph, lab, r 729 Minnie
Holcomb Wesley F (Ilorence), h 916 Hogan
Holden Arthur A (Eva), h s s Talleyrand
Holden Edward, sawyer, r Lake Shore blvd, Milldale
*Holden Estella, lndrs, r 1123 W Adams
Holden lrank R (Winnifred), lino opr Times-Union, h 1711 Silver
Holden George (Anna O), clk P E Peck & Son, h 2802 Liberty
HOLDEN GERRY R (Annie), Physician 513 Laura, Tel 664, h 205 Goodwin
Holden Hector S, sec Traffic Bureau, r 1643 Boulevard
*Holden John (Rebecca), car clnr, h 925 Bridier
*Holder Emma, cook, h 1620 Van Buren
*Holder Essie, lab, r 2809 Dooley
Holder Frank S (Thelma), mech Bacon Motors Co, r 758 Oak
Holder J Prue (Euna R), flagmn, h 1622 Phyllis
Holder Katherine G (wid James O), h 236 E 6th

Adams, Evans & Co. Engineers and General Contractors
Paving, Road Building, Waterworks and Sewer Construction
ATLANTIC NATIONAL BANK BUILDING

*Holder Robert, carp, h 1607 5th av
Holder Robert M, slsmn J R Dunn, r 115 E Adams
Holder Wm A (Rachel), mach, h 704 Dellwood av
Holderieth Carl A, steno, r 310 Catherine
Holderman Aline (wid Wm), r 2165 College
Holderried Charles L (Helen), mate, h 347 W 7th
*Holdman Robert, lab, r 704 W 8th
Holgerson Wm B (Estelle), plmbr, h Longfellow av, Ortega
*Holmsworth Wm (Comfort), lab, h 913 Spearing
Holl Amos W (Mabel), carp, h 225 Catherine
*Holland Andrew, r 831 W Beaver
*Holland Arleser, maid, r 1507½ W Union
*Holland Beatrice, waitress Liberty Restaurant
Holland Cecil P, time kpr, r 1022 E Monroe
Holland Conie O (Ina B), slsmn Ludden & Bates, h 310½ Myrtle av, S J
Holland Elzie J (Eula), carp, h 511 Florida av
Holland Frank, mach, r 1032 E 15th
*Holland George (Maude), draymn, h 1137 W State
Holland Harry G, driver, r 1022 E Monroe
Holland Howard (Lettie), wtchmn, h river front e F E C Ry
Holland Ina B, smstrs, h 310½ Myrtle av, S J
*Holland Isaac (Hattie), lab, h 513 Washington
*Holland Isabella, lndrs, h 722 Bloxham
*Holland James, chauf B H Chadwick Furn Co
Holland James A (Mattie), mach, h 1032 E 15th
*Holland John (Nancy), lab, h 862 Franklin

CUMMER LUMBER CO.
MANUFACTURERS CYPRESS LUMBER and CRATE MATERIAL
Office 453 St. James Bldg.

W. E. LAW & CO. BUILDING MATERIALS
WHOLESALE ONLY 401-403 HILL BLDG PHONE 6015

RENT A NEW FORD and DRIVE IT YOURSELF
THE FORDIT CO.
804 Laura St. Phone 1171

Certain-Thyson Milk Co.
MILK CREAM BUTTER
Cor. W. Forsyth and Myrtle Ave. Phone 8611

*Holland John S (Susie), grocer 636 E Union, h do
Holland John W, atty 508 Atlantic Natl Bank bldg, r 2340 Downing av
*Holland Joseph, h 1615 Myrtle av
Holland J S, mech, r 105 Phelps
Holland Kenneth M, transfer 1022 E Monroe, r do
Holland Lillie, r 124 Landon, S J
*Holland Lucy, lndrs, h 509 Charles
*Holland Luther, auto mech, r 532 W Union
*Holland Luther M, ins inspr, h 2156 Moncrief av
Holland Oscar (Jennie), carp, h houseboat ft of Mars, S J
Holland Robert, clk, r 1032 E 15th
*Holland Robert (Mamie), lab, h 1141 Hickory
*Holland Robert M (Cecil), grocer Davis and 18th
Holland Worth, driver, r 1032 E 15th
*Hollands Diana, lndrs, h 1251 W Union
Holler Allen A (Tempie M), teller Atlantic Natl Bank, h 1428 Hubbard
Holley, see also eHolly
Holley Arthur D (Mattie), v-pres Aycock-Holley Lmbr Co, h 1517 Forbes
Holley Clifford M, mach, r 2136 Hubbard
Holley Dora (wid George), r 243 W 8th
Holley Earl L (Ethel M; Hunter Furniture Co), h 2113 Perry

HARRY F. FROMME
INSURANCE
Atlantic National Bank Bldg. Phone 6655
CASUALTY
FIRE
LIVE STOCK
SURETY

*Holley Etta, lndrs, r 418 Oak
Holley James (Annie B), contr, h 2144 Hubbard
Holley Jepp W (Mattie S), collr Hunter Furn Co, h 755 E 12th
*Holley John L (Mary J), barber, h 910 W 21st
Holley J Mark, clk, r 2136 Hubbard
*Holley Mary, dom, h 2109 Illinois
Holley Morris, r St Louis Hotel
Holley Samuel E (Edna; Montgomery & Co), h 2113 Perry
Holley Thomas J (Annis), contr, h 2136 Hubbard
*Holley Wm L (Mozella), carp, h 521 W Union
Holleyhead Freda M (wid Enoch), h 30 E 7th
Holleymon Alice A, r 905 Parker
Holliday, see also Halliday
*Holliday Alberta, lndrs, r 814 W State
*Holliday Annie, lndrs, h 1101 W Beaver
*Holliday David, elev opr, r 1759 Spareing
*Holliday Ele (Mllie), car clnr, h 1220 Rushsing
*Holliday Eliat (Edna), lab, r 1542 Dennis
Holliday Henrieta M (wid E E), h n s Lackawanna av 2 e of Edgewater av
*Holliday Jems, lab, r 1759 Spearing
*Holliday John W (Percilla), carp, h 1759 Spearing
Holliday Lillian Mrs, matron Bell Tel Co, r 818 Julia
Holliday Robert L (L Edna), tel opr, h n s Lackawanna av 2 e of Edgewater av
*Holliday Wilber, mech Claude Nolan

THE DENBY SEED COMPANY
Tested and Quality Seeds. All Seeds and Plants in Season.
Poultry Feed, Supplies and Remedies. Tel. 2813. 125 E. Bay St.

FRENCH MIRROR PLATE GLASS CO.
MANUFACTURERS OF FRENCH PLATE MIRRORS, BEVELING, SILVERING AND RE-SILVERING
533-535-537 E. BAY ST. TEL. BELL 1572

Wilson, Otwell & Cone, Inc.
ENTERPRISE and STOCKTON STS. PHONE 601
Boxes, Crates, Barrels, Cross Arms
LUMBER

Union Furniture Co.
702-710 FLORIDA AVENUE
PHONE 3104

*Holliman Joseph, lab, r 1420 Stansell
Hollings Wm D (Mary H), pres Brooklyn Grocery Co, h 1403 Myra
HOLLINGSWORTH, EVANS & SON (E T Hollingsworth, F L andF T Evans), Publishers Trade Winds and South Jacksonville Journal 411 Dyal-Upchurch Bldg, Tel 5329
Hollingsworth E Tracy (Hallie; Hollingsworth, Evans & Son), sec Kiwanis, h n s 59th 2 e of Euclid, St Johns pk
Hollingsworth Harry L, press fdr, r 59th, St Johns pk
Hollingsworth Helen, lectr K of C night school
*Hollingsworth Henry (Sarah), lab, h 425 E Ashley
Hollingsworth James A, photog 211 Hogan
Hollingsworth James S (Nellie), prntr 24 S Laura, h 235 W 6th
Hollingsworth Jeanette H Mrs, clk county tax collector, h 110 W Adams
Hollingsworth Lee W (Jeanette), spl agt Jefferson Standard Life Ins Co, h 110 W Adams
Hollingsworth Lucille H, r 515 Magnolia
Hollingsworth Margarete S, h 1644 Hubbard
Hollingsworth Martin B, mtrmn, h 515 Magnolia
*Hollingsworth Millige, waiter, r 521 Broad
Hollngsworth Nina S, tchr E Jax Gram Sch, r 1218 E Church
Hollingsworth Pennie (wid John), r 128 Phelps

PORTRAIT AND COMMERCIAL PHOTOGRAPHY
THE WOODWARD STUDIO, INC.
"Where Your Heart is, Your Photograph Ought to be"
Phone 2211 Twenty-One West Adams Street

*Hollins Clarence (Beatrice), lab, h 735 W Church
*Hollins Edith, lndrs, r 1721½ Cemetery
Hollman Jessie M (wid Charles T), h 1253 Ionia
*Holloman Eva, maid, h 867 Caroline
*Holloman Frank, lab, h 737 Houston
*Holloman Mary, h 1212 Franklin
HOLLON EMPLOYMENT BUREAU, J C Sheaf Propr, Official Florida Headquarters for Hotel Help, Also Mechanical, Construction, Mill, Store and Farm Help 28 E Bay, Tel 3750
*Hollons Bessie, h 1522 Franklin
*Hollins Willie Mae, lndrs, r 613 Madison
*Hollis Edward D (Louise), emp, h 319 Jackson
Hollis Walter B, adjuster Sou Ad Bureau, r Everett Hotel
*Hollis Wm, firemn, h 705 Missouri av
Hollister Fred L, cook J G Gilman, r Natiional Hotel
Hollister John W (Willie H), bkpr Seminole Lmbr & Export Co, h 2028 Laura
*Holloway Clarence E, meat ctr, r 1429 Florida av
Holloway Eldy W, bkpr, r 120 E 11th
*Holloway English, lab, h 541 Park av
Holloway Gray, porter Dronocius Laminer
Holloway Hiram H (Ruby B), boilermkr, h 1726 Irene
Holloway James H, agcy aud U S Shipping Bd, r 1334 Hubbard
*Holloway Albert, lab, r 1368 Enterprise
Holloway Albert L, pressmn Miller Presss 516 W Adams
Holloway Andrew H, mech, r 118 E Duval

McCARTHY & LEU
WHOLESALE AND RETAIL DEALERS IN HARDWARE AND MILL SUPPLIES
105 JULIA, COR. FORSYTH TELEPHONE 8113

H. C. WELLER CO.
1208 Graham Bldg. Jacksonville, Fla.
RELAYING RAILS, RAILWAY AND CONTRACTORS' EQUIPMENT

N. D. Suttles & Co.
Real Estate, Loans, Insurance
212 W Forsyth St. Bell Phone 5131

TELFAIR, STOCKTON & CO.
REAL ESTATE—MORTGAGES—INSURANCE
CORNER LAURA and DUVAL STS. PHONES 82 and 83

Holloway Byrd V (Ada), tailor 707 Broad, h 120 E 11th
*Holloway Charlie, lab, r 1301 Julia
*Holloway Chester, lab, r 541 Park av
*Holloway Leon, horse shoer, r 998 W Union
Holloway Louis C (Mary), clk Groover-Stewart Drug Co, r 221 E 3d
*Holloway Lula, lndrs, r 321 Magnolia
Holloway Luther (Jane), phys 359 St James bldg, r 720 Laura
*Holloway Mary, lndrs, h 1368 Enterprise
*Holloway Riley, clk, r 635½ W Ashley
Holloway John M, genl mgr Jax Collection Bureau, res Montgomery, Ala
*Holloway Jordan, lab, h 1703 Cemetery
*Holloway Julilus (Hattie), lab, h 1313 Clay
Holloway J C, clk, r 31 W Church
Holloway J R, r Y M C A
*Holloway Lemuel (Anna), fishs, h 919 Jefferson
Holloway Rufus R, boilermkr, r 1726 Irene
*Holloway Thomas (Carrie), lab, h 409 Park av
Holloway Vera C Mrs, r 209 W 18th
Holloway Wm J (Annie V), shoes 511 W Bay, h 141 W 9th
Hollowell Harrry E (Dolly), inspr, h 432 W Monroe

See Us for Business Opportunities
INTERSTATE EXCHANGE COMPANY
Business Brokers, Real Estate, Rentals, Loans, Exchanges Negotiated on Real Estate or Personal Property anywhere in the U. S.
221 DUVAL BUILDING PHONE 4143

HOLLUMS ELLIS C (Rose C), City Editor The Metropolis, h 2014 Perry
Holly, see also Holley
Holly Charles B (Viola), collr Hunter Furn Co, h 415 W 9th
*Holly Edward (Edith), steward, r 1006 Julia
Holly Frank A, bkpr, r 422 E Duval
Holly Hill Grove & Fruit Co, L A Wilson pres, F I Wheeler v-pres, B W Haynes sec-treas, 772 W Bay
*Holly Margaret, r 1212 Kings rd
*Holly Minnie, nurse, h 1905 Lee
Holly Viola M, opr W U Tel Co, h 415 W 9th
*Holman Israel, r 1227 W Duval
*Holman James, lab, r 1306 Houston
*Holman Leonard, r 416 Charles
*Holman Lilas (Elizabeth) a,uto mach, h 233 Magnolia
Holman Lucy, dom, h 1208½ Moncrief av
*Holman Morris H (Effie), clk, h 1227 W Duval
*Holman Robert, lab, h 704 W 8th
*Holman Rosa T, nurse, r 233 Magnolia
Holman Wm H (Florence), dept mgr Peninsular Casualty Co, h 10, 15th, M H
*Holmes Amos (Nellie), lab, h 1751 Entreprise
*Holmes Andrew, draymn, r 109 Grant
Holmes Annie, slsldy, r 130 W Monroe
*Holmes Arthur C (Lula), carrier P O, h 232 W State
*Holmes Captain (Hattie), lab, h 767 W Orange
*Holmes Charles H (Willie), carp, h 1507 W 21st

P. J. DOUGHERTY ROOFING of All Kinds Roof Repairing My Specialty
ABSOLUTE SATISFACTION GUARANTEED
1822 WAMBOLDT ST. PHONE 1622

Southern Art Glass Co. Mirs. of **MEMORIAL WINDOWS**
850-858 Florida Ave. Bell Phone 203

BRICK AND TILE
Louis C. Rivas Co.
Foot of Julia St, Phone 787A

R. L. SLAUTER | PLUMBING
131 EAST FORSYTH STREET | FURNACE & ROOF REPAIRING Phone 2773 Res. R-192

Holmes Claude W (Lillian M), chief eng Am Agrl Chem Co, h Talleyrand av nr 28th
*Holmes Clifford, r 514 Spruce
*Holmes Co, Rose H Walker mgr, undertakers 621 W State
*Holmes Cubit H (Estella), boiler mkr, h 1643 Florida av
*Holmes Curtis, porter, r 871 Nelson av
*Holmes David (Lucille), waiter, h 800 Eagle
*Holmes Dock (Millie), lab, h 119 E Union
Holmes Edith, r 412 Reynolds
Holmes Edward A (Lillian), musician, h 706 Parker
Holmes Edward C (Ruth H), r 1027 E Forsyth
Holmes Edward C (Agnes), mech, s 904 E 8th
*Holmes Effie, maid, r 1442 Florida av
*Holmes Elbert, presser, r 1216 Madison
*Holmes Elizabeth, lndrs, h 235 Park
Holmes Emily C, steno, r 1808 Talbott av, M H
*Holmes Ethel, lab, r 109 Grant
*Holmes Eulis C, carrier P O, r 640 W Church
*Holmes Florence L, tchr Oakland Grammar Sch
*Holmes Flossie, lndrs, r 112 Madison
Holmes Francis A (Cora I), asst supt Kohn-Furchgott Co, h 1758 Forbes
Holmes Frank T (Bertha), stove reprg 1501 E Duval, h 306 Franklin

BONDS FOR INVESTMENT
All Listed Securities Can Be Bought on Our 20-Pay Plan
The L. K. Riley Co., Inc., 40 Buckman Bldg. Phone 40

Holmes George H (Annie), paper hngr, h 1009 E Bay
Holmes George O (Anna; George O Holmes & E A Ehmann), h 1144 Oak
Holmes George O jr, drftsmn Marsh & Soxelbye, r 1144 Oak
Holmes George O & E A Ehmann, architects 135 E Bay
Holmes Gladys, r 434 E 4th
Holmes Gladys, r 732 Grape
Holmes Gladys, r 1634 St Johns av
Holmes Harold M (Annie H), bkpr Jax Fish Co, r 2213 Riverside av
*Holmes Harvey, lab, r 433 Oak
Holmes Helen B, steno Sou Drug Mfg Co, r 435 W Monroe
*Holmes Henry (Hattie), lab, h 1111 E Beaver
*Holmes Herbert, elev opr, r 870 Eagle
*Holmes James (Gertrude), presser Eagle Laundry Co, r 528 Johnson
*Holmes Jefferson, eng, h 1814 Prince
*Holmes Jesse, clo clnr, h 810 W Beaver
*Holmes Jesse C, genl mdse 600 Dora, h do
Holmes Jessie, clk Peninsular Casualty Co, r 35 W 8th
*Holmes John (Mamie), h n s Lackawanna rd nr Day av
*Holmes John, hlpr, r 942 Jessie
*Holmes John (Mary), lab, h 324 W Orange
Holmes John L (Winifred K; Tucker & Holmes Co), h 1060 Riverside av
Holmes John M (Elizabeth; J M Holmes & Co), h 1843 Myra
Holmes John M (Margaret), electn, h 434 E 4th

JOAN
Importers and Designers of High Class Millinery
The Paris Shop of Florida, 205 Hogan St, Tel. 1222

SEASHOLE FUNERAL PARLORS
COMPLETE FUNERALS AT MODERATE PRICES
9 CLAY STREET
PHONE 6713
AUTO AMBULANCE SERVICE

R. R. Rosborough
Telephone me today lest you forget
PHONES 8190-8191
303-4-5 Dyal-Upchurch Bldg.
General Insurance
Leading Companies
Maximum Protection
Minimum Cost

"KEEP MOVING!"
Call Phone 6470
SUDDATH MOVING AND STORAGE CO.
Household Goods Moved, Stored, Packed, Shipped
Reasonable Prices Excellent Service
OFFICE and WAREHOUSE, 626 WASHINGTON ST.

*Holmes Joseph, lab, h 810 Eagle
*Holmes Josephine, maid, h 1006 Johnson
*Holmes Juanita, lndrs, r 810 Eagle
*Holmes Julia, lndrs, h 919 W State
HOLMES J DOBBIN (Pattie D), Pres Baker & Holmes Co, h 1017 Riverside av
Holmes J Hilton, mgr Fla Inspection & Rating Boreau, r Y M C A
Holmes J M & Co (J M Holmes), feed 26 S Ocean
*Holmes Kato (Ella L), lab, h 1139 Spring
*Holmes Lee (Della), lab, h 1226 Madison
*Holmes Leon, porter, r 810 Eagle
*Holmes Lizzie, lndrs, h 415 Dora
*Holmes Lula, lndrs, h 514 Spruce
*Holmes Mamie, student, r 128 W Orange
Holmes Mamie B (wid W B), r 1808 Talbott av, M H
Holmes Margaret E (wid Edwin B), h 435 W Monroe
Holmes Marie L, music tchr, r 35 W 8th
*Holmes Marion, carp, r 834 Washington
*Holmes Martha, lndrs, h 331 E Ashley
Holmes Olaf, r 1144 Oak
Holmes Olga E, steno E A Groover, r 1758 Forbes
*Holmes Oscar (Clara), lab Ladd & Radford, h Oak
*Holmes Robert (Louise), lab, h 1912 Johnson

SAMUEL C. TAYLOR CO., Inc.
RENTAL AGENTS
REAL ESTATE—INSURANCE—LOANS
PHONE 1773 10 OCEAN ST.

*Holmes Robert L (Florence), clk, h 2143 Davis
*Holmes Roy, lab, h 1255 W Union
Holmes Rutledge (Julia), civil eng, r 227 Market
Holmes Sallie L, h 1124 Park
*Holmes Samuel, chauf Tyler Grocery Co, h 115 Leila
*Holmes Samuel (Lula), draymn, h 109 Grant
Holmes Samuel J, carp, h 412 Reynolds
Holmes Samuel S, r 1124 Park
*Holmes Sandy (Emma), confr 1507 Madison, h do
*Holmes Sandy, porter, r 1462 Madison
*Holmes Sarah, dom, h 1748 Spearing
*Holmes Sarah, tchr, r 2009 Davis
Holmes Sarah A, r 2133 Riverside av
Holmes Sarah R, r 1017 Riverside av
*Holmes Shelly, cook, r 814 Darwin
*Holmes Temple, h 1529 Illinois
*Holmes Theodore, lab, r 1028 W Duval
*Holmes Thomas (Martha), lab, h 850 Caroline
*Holmes Virgin (Elizabeth), carp, h 419 E Ashley
*Holmes Wm (Leota), driver, r 1060 W Ashley
*Holmes Wm (Lillie), lab, h 1478 Illinois
*Holmes Wm, lab, r 1748 Spearing
Holmes Wm A (Dora H; Montgomery Hotel), h cor Spearing and Enterprise
Holmes Wm F (Elizabeth), slsmn, h 1718 Pearl
*Holmes Wm H (Anita), soda disp Thos Clark, h 710 Lafayette
*Holmes Wm J (Susan), carp, h 834 Washington

MULTIGRAPHED LETTERS
In any quantity. Stenographers furnished on call. Typewriting and Copying Work prepared by competent operators
THE LETTER SHOP
PHONE 1626
12 U. S. TRUST BLDG.

ZENZER IRON WORKS
Blacksmith, Machine and Boiler Shop
Prompt Attention Given Rush Orders
J M ZENZER Prop
911 E Bay St. Phone 6103

CHAS. H. MEREDITH
Tel. 3715 809 East Bay St.
PLUMBING, HEATING, ROOFING AND TINNING

Robinson Motors Co.
PIERCE ARROW and LINCOLN MOTOR CARS AND TRUCKS
908-910 MAIN ST.
TEL. 6927

*Holmes Wm J, carp, r 834 Washington
*Holmes Willie M, maid, r 514 Spruce
*Holsey A M E Church, 1445 Franklin
*Holsey Edward (Nettie), porter, h 212 North
Holsonback Clothing Co (W L Holsonback), Masonic bldg, S J
Holsonback Wm L (Herline; Holsonback Clothing Co), h Spring pk, S J
Holt Annie Mrs, opr Sou Bell Tel Co, r 324 W Duval
*Holt Babe, lab, r 1335 W Adams
Holt Bertha Mrs, h 1026 Laura
HOLT ELECTRIC CO, 10 W Bay
Holt Fannie W, director, r 1341 Liberty
HOLT FRANCIS M (Marks, Marks & Holt), Attorney-at-Law Suite 1221 Graham Bldg, Tel Private Exchange 318, h 1341 Liberty, Tel 4459-J
*Holt Henry C (Minnie), lab, h 125 W Orange
*Holt Jacob, lab, h 564 Spruce
Holt James W (Annie), h 1341 Liberty
*Holt Jesse, cook, r 123 Caroline
Holt John T, grocer 404 Kings rd, S J, h do
*Holt Pauline, lndrs, r 425 W State
Holt Pleasant A (Edna W), real est 309 Clark bldg, h 222 E Duval

W. M. McCRORY CO. General Insurance Surety Bonds
56 W. Bay St. Tels. 3195-6-7

Ho ton Carl J (Helena), genl contr 1718 Hill, h do
*Holton Cleo, drsmkr, r 1259 Railroad av
Holton Helen, r 1718 Hill
Holton James N, dep supt, r 567 W 10th
Holton Julia, clk Fla Natl Bank, r 1718 Hill
Holton Lorenz P, teller Fla Natl Bank, r 1718 Hill
Holton Mary (wid Wm), dom, r 1701 Phoenix av
Holton Nathan D (Pearl), clk S A L Ry, h 912 E 14th
Holton Philip E, lab, h 1701 Phoenix av
Holtz Wm (Marie), plmbr, h 1211 E Ashley
Holtze Christian (Jacobine), waiter, h 6 Hubbard ter
*Holzendorf Broosey, brklyr, h 2158 Venus av
*Holzendorf Morgan (Elisa), lab, h 524 E Union
*Holzendorf Robert L (Emma), contr, h 2158 Venus av
Holzhey Henry, chauf Fenole Chemical Co, h Lem Turner rd
Holzhey James W, clk Intl Harvester Co, h Norwood Fla
Homan John D, eng, r 920 Riverside av
Home for the Aged, Mrs Alice E De Laney supt, 1950 Laura
Home Furniture Co, T B Jones mgr, 715 Main
HOME LIFE INSURANCE CO OF NEW YORK, George E Shepherd Genl Agt, Miss Claudia Bradley Mgr Woman's Dept, 303 St James Bldg, Tel 2051
HOME LIFE AND ACCIDENT INSURANCE CO, Harry F Fromme Genl Agt, Atlantic Natl Bank Bldg (See left center lines and page 34)
Home Supply Co (George W Terry), gen mdse 60 Mutual Life bldg

H. I. SIRMANS, President WILLIAM McCARREL, Sec. and Treas.
FLORIDA PROTECTIVE ASSOCIATION
CRIMINAL AND CIVIL INVESTIGATIONS
Phone 4068 Offices 302-304 Hill Bldg. Night Phone 7098-J

666 E. BAY ST. Coal
Logan Coal & Supply Co.
Telephones 3037, 3338

JACKSONVILLE CONCRETE PRODUCTS CO.
530 RIVERSIDE AVE. FRED C. HEDRICK, Manager PHONE 678
BLOCKS AND BUILDING UNITS TILE SIDEWALKS CONCRETE PAVEMENTS

PHONE 1215 **Jacksonville Furniture Co.** 835 W. Adams Street

HOME UNDERWRITERS OF THE HOME INSURANCE CO OF N Y, W M McCrory Agt 56 W Bay, Tel 3195 (See right center lines and page 35)
Homer James C, upholstr 12 W Beaver, r 21 do
Hondropoulos Stefos K, vender, h r r 746 W Adams
Hong George, propr Star Laundry, r 219 W Adams
Hong Samuel, lndrymn, h e s Moncrief 1 n W 33d
Honrath Henri (Eula), meat ctr I Morgenstern, h 373 Kings rd, S J
Hood David T (Marie), roaster Cheek-Neal Coffee Co, h 1011 E Church
*Hood Emma, cook, h 136 Cleveland
Hood Frances, opr Sou Bell Tel Co, r 326 W Monroe
*Hood Joseph H (Birdie), mtrmn, h 640 Spruce
*Hood J M, agt Afro-Amer Ins Co, r 726 W Beaver
Hood Mae A, opr Sou Bell Tel Co, r 326 W Monroe
Hood Milton Y, adv solr Metrpolis, r 45 W Ashley
*Hod Minnie, lndrs, h 1414 Jefferson
Hood Rebecca Mrs, r 428 Elder
HOOD TIRES, Jos H Walsh Co State Distributors, Retail Branch 800 Main, Tel 234, Wholesale Dept Union Terminal Bldg, Tel 4220 (See page 14)
Hood Wm C, police, h 428 Elder
Hoof Harold E, farmer, h Moncrief rd and 49th

CLIFFORD A. PAYNE
Insurance in All Its Branches
MORTGAGE LOANS
Phone 1047 9th Floor Bisbee Bldg

Hoog Wm N (Myrtle), city clk, h 18th nr Edgewood av, M H
*Hoogenbery John (Ada), h 1009 W Union
Hook Clarence (Laura), inspr, h 341 Phelps
*Hooker Dempsey (Ellen), maid, r 736b Houston
Hooker Nora (wid George), r 424 William
*Hooker Wm, driver, r 754 W Church
HOOKER & LIGHTBODY CO, C W Carter Pres, M J Carter Sec and Treas, Plumbers, Gas and Hot Water Fitters, Office Odessa st and Railroad av, Tel 828
Hooks Clarence E (Annie M), police, h 2035 Liberty
*Hooks Edward (Matilda), fishermn, h 906 Spearing
*Hooks Ethel L, tchr Davis Street Sch, h 2340 East
*Hooks John (Esther), lab, h 929 Oakley
Hooks Mary L (wid Clarence C), r Herschell nr Perry av
Hooks Robert E (Annie), spl agt, h 207 E 11th
*Hooks Wm (Edna), lab, h 1134 Louisiana
Hoolihan Eva J (wid James F), agt, h 136 Schofield
Hoolihan Michael J (Sallie), mach, h 1836 Ionia
Hoolihan Vern J, student, r 1836 Ionia
*Hooper Alice, h 1145 E Union
*Hooper Arthur (Emma), lab, h 115 E State
Hooper Bert M, sec-treas Seminole Lbr & Export Co, r 1836 Laura
Hooper E B, r Y M C A
*Hooper Fanny T, tchr, r 318 Broad
Hooper Herbert A (Evelyn), mach, h 3209 Pine
Hooper James S, clk J H Norton & Co, r Y M C A

Herndon & Ford Co. 805 Main St. Phone 1919
REAL ESTATE
RENTALS
LOANS
FIRE INSURANCE

BAGGAGE PHONES 112 and 87
WHY YOU SHOULD USE THE JACKSONVILLE BAGGAGE & CAB CO.: Their drays do nothing but haul baggage. For quick service we have men in the baggage room. We call for your checks free of charge and deliver your trunk. Our dray check is the only check recognized by the Jacksonville Terminal Co. Office, Union Station.

AMERICAN ELECTRIC CO. FEDERAL ELECTRIC SIGNS
128 E 4th
Tel. 8453

Jones Lumber Co.

"QUALITY and SERVICE"

*Hooper John, porter, r 1522 E Duval
*Hooper Louis, presser, r 800a Orange
Hooper Ono D (Kathleen), asst mgr Industrial Life & Health Ins Co, h 1639 Laura
*Hooper Walter M, waiter, h 318 Broad
Hoosten Joseph J (Jennie), inspr, h 1702 E Duval
Hooten George M (Mary), mach, h 1228 Copeland
Hooton Walter S (Daisy E; Jax Rosin Co), h 3306 Main
Hoover Clyde S (Sadie C), h 351 E Monroe
Hoover Franklin P (Mamie), phys 402 Professional bldg, h 842 Riverside av
Hoover John L (Sally), police, h 1112 E 12th
Hoover Louisa G (wid Minard L), h 134 Louisa, S J
Hoover Lulu D, sec McNeil Drug Co, r 618 Cedar
Hope Adon D (Annie), carp, r 736 E Church
Hope Charles D (Lillie), mech Rogers & Jones, h 1630 Kings av
*Hope Harrison, r 318 Park
*Hope Mabel, lndrs, h 927 W 18th
*Hope Seaphos, lab, r 1402 Jefferson
*Hope Stephen, lab, h 1402 Jefferson
*Hope Susie, dom, r 1265 W Union
*Hope Wm (Carrie B), leb, r 318 Park
*Hopes James (Janie), clk Gantt Fisheries Co, h 1000 Clay
*Hopes James (Susie), lab, h 1232 W State

Drink Coca Cola in Bottles

BROWN BATTERY CO.

222-224 W Adams Phones 888-988

BATTERY SERVICE TO ALL

Six Years of Battery Service in Jacksonville

*Hopkins Anna, dom, h 1341 Louisiana
*Hopkins Arthur (Lilly), cook, r 836 Houston
*Hopkins Arthur, tmstr, r 713 Eagle
*Hopkins Arthur W, elev opr, r 1126 W Adams
Hopkins Benjamin H (Gladys H), slsmn, h 135 E 4th
*Hopkins Brosia, maid, r 314 North
*Hopkins Charles, lab, r 605 W Beaver
*Hopkins Carrie, r 746 W State
Hopkins Edward H (Estelle), propr Mason Hotel Auto Service, h 328 Osceola
Hopkins Edward H (Susie), bkpr, h 2022 Market
Hopkins Edward H jr, lbr inspr, r 2022 Market
Hopkins Florence Mrs, propr Hotel La Fayette, h 149 Lee
*Hopkins Flynt (Minnie), lab, h 800 Forest
Hopkins Frank (Margaret), confr, h 226 Newnan
*Hopkins Fred, chauf, r 1119 W Adams
Hopkins Fred, student, r 1924 Pearl
*Hopkins Gertrude, maid, h 739 W State
Hopkins Gladys H Mrs, tchr Springfield Sch, r 135 E 4th
Hopkins Haldor G jr, clk Strachan Shipping Co, r 1924 Pearl
Hopkins Harry W (Ada), lbr inspr, r 2022 Market
Hopkins Henry G (Caroline K), real est 402 Duval bldg, h 1924 Pearl
*Hopkins Iris, dom, h 1435 Jessie
*Hopkins Isaac, carp, h 16 Greeley
*Hopkins Isabella, h 713 Eagle
*Hopkins James (Laura), draymn, h 1120 Illinois

"DEPENDABLE" Brass, Bronze and Aluminum Castings

PERFECT SERVICE AND QUALITY

THE C. I. CAPPS CO. 1224 Adams St. Telephone Bell 5114

Jacksonville Ship Chandlery Company

SUCCESSORS TO HUSSEY & COPP

The Largest Ship Chandlery Co.
The Largest Sail Makers and Ship Riggers on the South Atlantic Seaboard
239 E. Bay St., Cor. Market St.

J. C. HALSEMA MFG. CO.
LUMBER MANUFACTURERS, WHOLESALE AND RETAIL
WINDOW AND DOOR FRAMES—ROOFING
Mill and Office, 9th, Cor. Ionia Tels.: Bell 306-761

Hopkins James H (Mae), contr, h 38 W 10th
*Hopkins James H (Mary J), ship yd wkr, h 1568 Florida av
*Hopkins Jesse (Maggie), porter, h 815 Bridier
*Hopkins John W, lab, h 1016 Griffin av
*Hopkins Lawton L (Sarah), cook, h 311 W Union
*Hopkins Leola, cook, r 1 S Donald
*Hopkins Lily T, r 502 W 8th
*Hopkins Lula, dom, h 1507 Van Buren
Hopkins Madge R, r 445 E 1st
Hopkins Marie L (wid Benjamin), tchr, h 355 E 1st
Hopkins Marion, tchr Brentwood Sch, r 1924 Pearl
*Hopkins Mary, lndrs, r 918 W Ashley
Hopkins Paran, r 328 Osceola
*Hopkins Peggy, r 607 W Beaver
*Hopkins Turley (Sarah), porter, h 1120 E Beaver
Hopkins Virtue O (Marion), slsmn, h 2342 Herschell
*Hopkins Walter (Ida), lab, h 1621 Johnson
*Hopkins Wm (Charity), lab, r 305 Oak
Hopkins Wm R (May), 2d hd furn 1441 Lackawanna av, h do
Hopp James, r 132 St Johns av, S J
Hopper Clarence A (Gracie), cashr, h Ortega blvd, Ortega
Hopper Elmer H (Nellie), h Dignan av cor Nolan av
Hopper Lula, housekpr Hotel Flagler, r do
Hopper Sheffield A, ship clk, r s s Talleyrand nr 28th

McCANTS-HALL CO. Ford THE UNIVERSAL CAR **AUTOMOBILES**
Authorized Dealers
Phones 376 and 377 214 East Bay St.

Hopping Wesley K, mech Claude Nolan, r S J
Hopson, see also Hobson
Hopson Ernest L (Kate), clk, h 130 Drysdale
Hopson Howard E, r 1741 Liberty
*Hopson James, lab, r 17 Olive
Hopson Wm L (Margaret), h 1741 Liberty
Hopwood Frederick G (Ellen A), bkpr Jax Gas Co, h 3 Hubbard ter
Hore George D (Leah P), clk Wilson & Toomer Fertz Co, h 424 Market
Hore Herbert C (Edith), sec-treas Wilson & Toomer Fertz Co and Fla Agrl Sup Co, h 404 Rosselle
Hore H Ralph, asst mgr Merchants Tfr Co, r 404 Rosselle
Horlacher Marie, tchr Central Riverside Sch, r 1601 Rosselle
Horn Agnes, student, r 11 W 7th
Horn Austin W (Wilhelmina), slsm nJ D Horn, h 14 E 1st
Horn Benedict J, clk, r D, 2030 Main
*Horn Edward, lab, r 320 Park
Horn Frances, clk A Morris & Co, r 2030 Main
Horn Frank, foremn Armour & Co, h 20th and D
Horn Harry, prntr Lloyd Ptg Co, h 1710 E Duval
Horn Jacob (Philysina), chauf, h 3 E 25th
Horn Jeremiah (Helen L), sec Roy Lbr Co, h 118 E Adams
Horn John D (Mary A), crockery 423 W Bay, h 153 W 7th
Horn John H (Bertha F), mach, h 255 Thomas
*Horn Manuel, cook Athens Restr, r 1557 Hill
Horn May (wid John), h 11 W 7th

STRICKLAND & TRAVIS
INSURANCE AND SURETY BONDS
402-406 BISBEE BLDG. PHONE 5231

ELLIS, CURTIS & KOOKER
Rooms 211 to 215 Realty Bldg.
Phone 948
Civil Engineers and Surveyors
Drainage and Highway Sewerage
and Railroad Work Blue Prints

L. C. HENDRYX BUICK SERVICE
S. W. Corner Sixth and Walnut, Rear 336 East Sixth
TELEPHONES
DAY 347 NIGHT 6514
ALL WORK GUARANTEED

Chas.

Bill

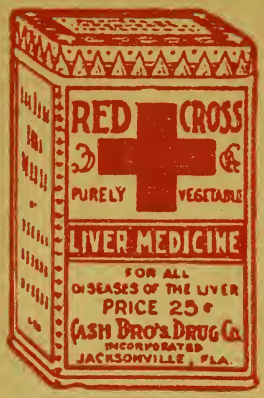

STIR THAT LAZY LIVER!

RED CROSS Liver Medicine will do it. Promptly relieves Biliousness, Dyspepsia, Constipation, and Derangement of the digestive tract.

Say "RED CROSS" and accept no substitute

RED CROSS Chill and Fever Tonic tones up the system, relieves Colds, Grippe and Malaria. Good for all the family.

Say RED CROSS—Accept no Substitute.

Manufactured by

Cash Bros. Drug Co.

JACKSONVILLE, FLA.

INDEPENDENT LAUNDRY CO., Inc.
We are Independent of the Laundry Trust.
1060-1062 Washington St.
PHONE Bell 7200

Horn Meyer L (Emelia), sec-treas Southern Iron & Metal Co, h D, 2030 Main
Horn Milton A (Gertrude M), clk P O, h 144 W 4th
Horn Morris S, ship clk A Morris & Co, r 2030 Main
*Horn Paul, blksmith James Reed, r 6 Forest la
Horn Philip, stone ctr, r 3 E 25th
Horn Robert J, slsmn, r 11 W 7th
Horn Sarah, student, r 11 W 7th
Hornbuckle Wm L (Clyte), jeweler, r 1902 Silver
Hornby Carrie (wid Tom), confr 2426 Phoenix av, h do
Horne David (Vesta), cond, h Commonwealth av cor Prospect
Horne Fannie (wid T K), r 1832 Pearl
Horne Howard, wtchmn, r 1132½ W Adams
Horne Hugh M, opr W U Tel Co, h Ida, Lem Turner pk
Horne H Foxworth (Anne L), phys 429 St James bldg, h 2037 Silver
Horne James F (Nina J), ins 607 Professional bldg, h 1706 College
Horne Janet, alteration dept Levy's, r 315 E Adams
*Horne Jesse, lab A C L R R, h 1121 Jefferson
*Horne John (Annie), lab, r 435 Park
Horne Loring (Lillie), eng, r 725 Dellwood av
Horne Lula, steno, r 315 E Adams
Horne Mary Mrs, clk H & W B Drew Co, h 11 W 7th

BRICK
Face, Fire, Building, Common, Texture.
Gamble & Stockton Co.
327 Laura St. Phone 1522

Horne Penn I (Ollie), driver Gulf Refining Co, h 19 E Dora
Horne S Charlotta (wid Chas M; W M Horne & Co), r 1615 Riverside av
*Horne Turner A (Dillie), grocer 730 Bridier, h cor Swift and Bridier
Horne Walter M (W M Horne & Co), r 1615 Riverside av
Horne W M & Co (W M Horne, W D Cutter, S Charlotta Horne), automobiles 425 W Adams
Horner Harry C (Irene), musician, r 1229 Osceola
*Horner Hattie, dom, r 1070 Corning
Horner James F (Carrie B), mdse broker 213 West bldg, h 1415 Boulevard
*Hornes Jesse (Essie), lab, h 1121 Jefferson
*Hornes Oscar (Clara), h 422 Oak
HORNIBROOK SAMUEL H W, Sec-Treas Duval Iron Works and Vice-Pres Weller Coal Co, h 1527 College
Hornsby Arthur (Beatrice), slsmn, r 45 W Ashley
Hornsby George W (Mabel), oiler Fla Ice & Coal Co, h 816 Hogan
Hornsby Wm R, messr, r 817 College
Hornstein Hugo (Rosa), supt buildings, h 1613 Market
Hornung Emil E (Birdie), slsmn, r 239 W Union
Horovitz Dora (wid Louis), dry gds 1347 Florida av, h 1448 Evergreen av
Horovitz Isadore, clk Samuel Halpern, r 415 Georgia
Horowitz Lillie, clk United Shoe Store, r 1347 Florida av

Medlin-Peacock Buick Co.
Phone 6013 503-5-7 W. Adams St.

ATLANTIC JEWELRY COMPANY
Watches, Clocks, Cut Glass, Silverware
USE AS YOU PAY
S. L. BEIGHLEY, President
W. P. RUSSELL, Secretary-Treasurer
Watch and Jewelry Repairing a Specialty
TELEPHONE 1485
201 BROAD ST., COR. ADAMS

SJOSTROM AUDIT COMPANY (Inc.)
10-14 Baldwin Bldg.
Telephone 7281
CONSULTING AUDITORS AND PUBLIC ACCOUNTANTS.
INCOME TAX SPECIALISTS

The Franz Safe and Lock Co.
DIEBOLD FIRE AND BURGLAR-PROOF SAFES,
VAULTS AND SAFE DEPOSIT BOXES
TELEPHONE 868 27 and 29 SOUTH HOGAN ST.

*Horrace Thomas H (Laura), dist agt N C Mut Life Ins Co, h 808 Clay
Horton Carey J, barber F E Maupin, r 502½ W Forsyth
*Horton Carrie, lndrs, h 29 E Union
Horton Edward D, cond, r 117 W 7th
Horton Elmo (Ida), blksmith, h 317 Lawton av, Panama pk
Horton Elmore C (Ida L), blksmith 145 Jefferson, h Lawton av, Panama pk
Horton Elmore C jr, appr E C Horton, r E C Horton
Horton Emma D (wid Karl), h 21 Alford pl, S J
Horton Evelyn A, clk R G Dun Co, r 125 Louisa, S J
Horton George W, slsmn Savannah Sup Co, r Everett Hotel
*Horton Henry (Irene), lab, h 912 Newnan
*Horton Henry, wood yd n s W 26th 1 w Stuart, h do
Horton Hiram G (Minnie), barber J S Suggs, h 502½ W Forsyth
Horton Horace E (Alice), mgr, h 62 Olovia pl, S J
Horton Howard W, clk H & W B Drew Co, h 125 Louisa, S J
*Horton Joseph, lab, h 1116 Jessie
Horton Joseph F (Violet), mech dentist, h 125 Louisa, S J
Horton Marjorie, r 434 E 6th
Horton Millicent Mrs, h 926 Hogan
Horton Walter E (Caroline M), slsmn Marsh Motor Co, h Route 8, Box 299

WILLIAM KNAUER Real Estate, Loans
BUSINESS OPPORTUNITIES NOTARY PUBLIC
Office: Room 211 Professional Building Phone 1976
Office Hours: 11 a.m. to 1 p.m.: 7 p.m. to 8 p.m.

Hosale James M (Mary E), contr Corinthian av, Ortega, h do
Hosch Charles M (Clara Maye), slsmn, h 1, 425 W Duval
Hosford John W (Roxie L), pharm Williams Pharmacy, r 3846 Notter av
*Hoskins Eugene (Willie), lab, h 312 Park
*Hoskins Henry, plstr, h 1108 (1107) Missouri av
Hoskinson Cyril J (Thelma), slsmn Loose-Wiles Biscuit Co, h 1921 Perry
Hosley Clarence Mrs, nurse Dr Martin's Sanatorium
Hosley Wm (Ruth), chauf, h 20 W 6th
Hoss Granville S (Pearle), h 522 E Monroe
Hostetter Floyd (Nellie), saw filer, r 344 E Adams
Hotaling Garry, r 1931 Laura
Hotchkiss Louis J, r 222 E Duval
Hotchkiss Mary L (wid Louis), nurse 2114 Hubbard, h do
*Hotel Abder, A D Wells mgr, 734 W Ashley
Hotel Adams, J B Keller mgr, 521 W Bay
HOTEL ALBERT, David Berkowitz Propr, Strictly Modern, European Plan, 19 W Adams, Tel 3600, Private Office 3605 (See page 4)
HOTEL BURBRIDGE (Fire Proof), Muller & Auerbach Inc, Proprietors, Every Room with Private Bath, n e cor Forsyth and Clay, Tel 5480
Hotel Chalfonte, Mrs M I Owens propr, 12 W Ashley
HOTEL DESOTO, Mrs L M Kaminer and W E Garrett Proprs, W E Garrett Mgr, New Building and New Furniture, Opposite Jacksonville Terminal, Tels 1037-1038 (See page 31)

E. G. Golder
303 MAIN STREET
Plumbing Heating Fire Escapes Electro Nickel Plating
Phones
Office, Bell 6413
Works, Bell 2279

PARK HOTEL
208 Hogan; Tel. 2040
Hot and Cold Water
Steam Heat In Every Room

CHAS. W. KINNE
FIRE INSURANCE
REAL ESTATE
1012 Atlantic Nat'l Bank Bldg
Loans Negotiated
RENTS COLLECTED
PHONE 506

Lewis L. Copeland
OPTOMETRIST and OPTICIAN
122 Laura St. Next Cor. Adams

*Hotel Egmont (Maggie Thomas), 635½ W Ashley
HOTEL FLAGLER (R C Kloeppel), Three Blocks from Depot, 905 W Adams, cor Davis, Phone 3037
HOTEL JACKSON, George L Whipple Mgr, 210-212 Main, Tels 4800 and 4801
Hotel Kimball, H M Puckett propr, 113 Broad
HOTEL KYLE, Kyle Fox Propr, 312 W Forsyth cor Julia, Tels 2611-2612-2613
Hotel Lafayette, Mrs Florence Hopkins propr, 149 Lee
HOTEL MASON, G H Mason Mgr, n w cor W Bay and Julia, Tel 6861 (See page 30)
Hotel Mason Barber Shop, J M Elmore mgr, 309 W Bay
HOTEL PARK, See Park Hotel 208 Hogan, Tel 2040
Hotel Plaza, Mrs J H Naylor mgr, 21 Cedar
HOTEL ST ALBANS, See St Albans Hotel
HOTEL SEMINOLE, Ucita Investment Co Operators, Charles G Day Mgr, Hogan s e cor Forsyth, Tel 4280 (See page 3)
Hotel Seneca, N H Schoonmaker propr, 321-323 Ocean
Hotel Stratford (J E Manes, W R Stafford), 415 W Forsyth
Hotel Stratford Cafe, Peter Bello propr, 417 W Forsyth
Hotel Virginia (Wm A Pollock, Wm H Thompson), 513 W Forsyth
HOTEL WESTMORELAND, George C Brown Proprietor, European Plan $1.00 and $1.50 per Day and Up, 335 W Bay, Tels 7658-9173

Carolina Portland Cement Co.
BUILDING MATERIALS OF ALL KINDS
Telephones 4026-2983-5816 1st St. & Railroad Ave.

HOTEL WINDLE, See Windle Hotel
HOTEL WINDSOR, Robert R Meyer Propr, John E Kavanaugh Mgr, European Plan, Open All Year, Hogan Opp Hemming Park, Tel 6000 (See page 2)
Hotz Henry J (Myrtle), ship clk, h 1717 Market
Houg Knute K (Johanna), carp, h 1500 Harper
HOUGH ALVERON S (Sim Adams), Editorial Writer Times-Union, h 317 Gilmore
HOUGH CARTER JR (Edna), Mgr Jacksonville Tent & Awning Co and Jacksonville Ship Chandlery Co, r 22 Francis Court Apts, Phone R-1295
Hough DeBerniere (Marie), lino opr, h 149 E 18th
Hough Jennie (wid James P), r 723 W Duval
Hough John E (Bertha), eng, h 2032 Green av
Hough Leland, slsmn, r 320 E Church
Hough Martha, r 2032 Green av
Hough Steven D (May), pntr, h s s 48th 1 e Fraleigh av, Norwood
Houghton, see also Haughton
*Houghton Albert (Martha), lab, h 815 Cedar
Houghton Charles H, plmbr 115 Forest, h Moncrief rd, Dinsmore
Houghton George R (Mabel), plmbr, h 1338 E Duval
Houghton James A (Audrey), mach, h 1032 E Ashley
Houraney Assid (Alyne), dry gds 844 W Adams, h 840 do
Houraney Farris, clk Assid Houraney, r 840 W Adams

Electroall Battery System
Gas, Oils, Tires, Tubes and Electric Service
Batteries Recharged and Repaired While You Wait
206 EAST FORSYTH ST
NIGHT AND DAY SERVICE NO EXTRA CHARGE
FREE RENTAL SERVICE ON BATTERIES

HUTCHINSON AUDIT CO.
Auditors and Accountants
312-354 St. James Bldg.
Phone Bell 7709

DUVAL PLANING MILL CO.
C. G. BUCCI, President
7th St. and Railroad Ave.
Phones 1749 and 8634
Door and Window Frames and Turning

Established 1904
CHAS. A. BROWN, Jr. Dealer in CITY and COUNTRY REAL ESTATE
30-31 Buckman Building
Let me help to find what you want. Customers' interests carefully safeguarded

Houraney Rosa (wid Antone), r 840 Adams
House Edwin K, student, r 316 W 5th
House Gladys F, steno Am Agrl Chem Co, r 417 W Ashley
House Margaret, clk, r 1 30 W 4th
House Mary L Mrs, steno Strachan Shipping Co, h 316 W 5th
*House Peggie, agt, h 711 E Union
House Wm A, sls agt Shredded Wheat Co, h 959 Riverside av
Houser Carrie, opr W U Tel Co, h 2140 Pearl pl
Houser Floyd M (Pearl W), chief opr W U Tel Co, h 2027 Silver
Houser Floyd M jr (Clara B), opr W U Tel Co, h 42 E 7th
*Houser Frances ,lndrs, r 724 W State
*Houser Julius (Julia), hlpr, h 7 Dewdrop pl
Houser Lawrence B (Caroline), opr W U Tel Co, h 2140 Pearl pl
Houser Mark S, r 2027 Silver
Houser Martha, r 2027 Silver
*Houser Mary, lndrs, h 724 W State
Houser Miske, slsmn Seminole Cigar Store, r 2027 Silver
Houser Wm, r 1, 1115 Market
Housford John W (Roxie), druggist, h 3846 Notter av
*Housine John, lab, h 1022 Missouri
*Houstell Wm, lab, r 709 W 8th
*Housten Annie, lndrs, h 1011 W State
*Houston Bessie, lab, h 1232 E 8th

J. W. HILL AND COMPANY
REAL ESTATE—LOANS—INSURANCE
603 Florida Natl. Bank Bldg. Telephone 3101

*Houston Carroll (Freddie), porter, h 435 W Union
Houston Christopher M, vessel capt Jax Forwarding Co, r Mayport, Fla
Houston David, bkpr Farquhar Machy Co, r 122 E Ashley
Houston David B (Jennie), car insp, h 563 Cherry av
Houston Edward O, car insp, r 1211 Winthrop
*Houston Elie, lab, r 830 Hickory
*Houston Frank (Mary J), lab, h 1142 Jessie
*Houston Frank jr, mail carrier, r 1142 Jessie
Houston Fred, r 3, 320 W Church
*Houston Henry (Ellen), firemn, h 2123 Harper
Houston Herbert G (Mary G), chauf, r 10 Kingsley
*Houston Holie, lndrs, r 909½ Johnson
*Houston Jacob (Susie), section, h 566 Pleasant
Houston John D, optician, r 114 W 16th
*Houston Joseph, r 305½ S Myrtle a v
*Houston Louise, r 3705 Pearl
Houston Lucy (wid Rufus), h 23 W 2d
Houston Mary D (wid James R), r 1536 Post
Houston Mary M, r 114 W 16th
Houston Mose F (Alma), ins agt, h 114 W 16th
*Houston Parker (Rebecca), lab, h 1814 Johnson
Houston Raphael S (Ruby), eng marine, r 1107 E 15th
Houston Robert, car inspr, r 1211 Winthrop
Houston Rufus A, slsmn, r 23 W 2d
*Houston Sallie, lndrs, h 1030 0W Union

CONSOLIDATED ENGINEERING CO.
Professional Electrical and Mechanical Engineers
Bell Telephone 747 215-219 EAST BAY ST.

THE CLARK MONUMENT & STONE COMPANY
TWELFTH AND PEARL STREETS
TELEPHONE: BELL 4317-J

JACKSONVILLE NOVELTY WORKS
East 10th Street & Railroad Ave. JACKSONVILLE, FLA.
Store and Office Fixtures, Refrigerators, Odd Sized Doors and Sash, Screenwork, General Woodwork.
Telephone 2888

Purity Ice Cream and Dairy Co.

THE VELVET KIND ICE CREAM U. S. Reg. Pat. Office

Houston Samuel R (Bessie), drugs 340 W Forsyth, h 1955 Park
Houston S M, storekpr St Luke's Hospital
Houston Thelma, r 563 Cherry av
Houston Wilfred F, clk Covington Co
*Houston Willie (Mabel), lab, r 1043a W Ashley
Hovencamp Harry R, switchmn, r 515 W Monroe
Hovencamp Herman E (Lillian), foremn, h 2228 Otto
Hovey Allan M, clk W D Jones, r 512 Newnan
Hovey Bessie A (wid Edwin I), h 512 Newnan
Hovey Herbert S, clk, r 512 Newnan
Howall Thomas (Ollie), plmbr, r 1420 Evergreen av
*Howard Albert, r 431 Bloxha m
*Howard Albert, appr, r 431 Victoria
*Howard Alice, student, r 1702 Stewart av
*Howard Alvin, lab, h 1625 Cemetery
*Howard Amy, cook, r 716 Market
*Howard Andrew (Fletcher), lab, r 1101 W Duval
*Howard Andrew (Delphia), meats 1013 Davis, h 870 Caroline
*Howard Andrew (Henrietta), porter, r 1651 Cleveland
Howard Andrew J (Alice), mech, houseboat ft E Stonewall
Howard Anthony, lab, h 1746 Van Buren
*Howard Arthur, lab, r 1166 Madison
Howard Arthur M (Alma), br mgr Whiddon's, h 1811 Lackawanna av

BAKER & HOLMES CO.
Wholesale Grocers and All Kinds of Building Material
Tel. Private Exch. 7816 and 675 Viaduct Street

*Howard Baney, r 1509½ W Union
*Howard Calvin (Isabella), lab, r 1237a Davis
*Howard Charles (Christina), lab, h 833 Oakley
*Howard Charles (Anna), lab, h 1537 Lee
Howard Christopher C (Susie), h 830 Lackawanna av
*Howard Clifford, lab, r 1545 Cleveland
Howard De Witt (Maude), mtrmn, r 108 Jackson
*Howard Earl, lab, r 1015 W State
*Howard Elizabeeth, lndrs, h 1052 Kings rd
*Howard Ella, maid, r 919 W Church
*Howard Eugene (Elizabeth), housemn Seminole Club, h 1032 W Duval
*Howard Florence, cook, h 1711 Davis
*Howard Francis C (Howard & Clowers), h 227 E Union
*Howard George, cooper, h 1702 Stewart av
*Howard George, lab, r 136 Cleveland
Howard George, lab Standard Oil Co, h 1305 Stuart av
Howard George, scroll wkr, r 27 W State
HOWARD GEORGE H (Mildred), Sec-Treas Howard Grain Company, Riverside Viaduct, Tel 6100, h 900 Park, Tel R-3368
Howard Gertrude, clk Benj Weingast, r 532 E Duval
Howard Grace, steno Clyde Iron Wks Sales Co, r 963 Oak
HOWARD GRAIN COMPANY, L W Howard Pres, M W Howard Vice-Pres, Geo H Howard Sec and Treas, Wholesale Grain, Hay, Feed and Flour Riverside Viaduct, Tel 6100 (See page 27)

M. A. Bowlin, HOME APPLIANCE STORE
Specialists in GAS & ELECTRIC Labor Saving Household Devices
Phone 6437 218 W. Forsyth St.

Tin Work In All Its Branches
Duval Sheet Metal Works
PAUL CARTER, Propr. Phone 3487 444 Riverside av.

Hall & Penland
CERTIFIED PUBLIC ACCOUNTANTS
304 Clark Bldg. Phone Bell 3836

DUVAL MOTOR CO. AUTHORIZED AGENTS FORD CARS
Cor Forsyth and Lee Sts.

Howard Helen Mrs, vocal tchr, h 4010 Main
*Howard Henry, r 1043 W Union
*Howard Henry (Queen), lab, h 929 Forest
*Howard Hettie, lndrs, r 1224 W State
*Howard James (Anna), lab, h 1829 Johnson
*Howard James (Lillie), lab, h 1408 Bridier
Howard James A (Laurette), h 1804 Liberty
Howard James H (Claudia), wood wkr, h 321 E Church
Howard Jeanette B, h 313 W 6th
*Howard Jerusha, lndrs, r 338 Magnolia
*Howard John (Sarah), frtmn, h 1127 W Church
*Howard John B, carp, h 1538 Madison
*Howard John H (Iola), lab, h 338 Magnolia
Howard John H (Margaret), supt Gibbs Gas Eng Co, h 2128 Perry
Howard John R (Lena R), mgr Whiddon's Cash Store, h 2211 Forbes
Howard King L (Effie), grocer 903 E 13th, h do
HOWARD LAURENCE W (Grace), Pres Howard Grain Company, Riverside Viaduct, Tel 6100, h 1747 Myra
Howard Leon P (Winnie), h 1421 Gilmore
*Howard Lillie, h 2604 Dooley
*Howard Lloyd (Elizabeth), wtchmn, h 425 W Union
*Howard Lloyd jr, r 425 W Unin

ESTABLISHED 1870 PHONE 6278
J. GUMBINGER COMPANY
OPTOMETRISTS AND OPTICIANS
DR. S. P. HILL
11 LAURA STREET JACKSONVILLE, FLA.

Howard Lott, bkpr, r 231 E Church
*Howard Louis (Sallie), carp, r 1545 Cleveland
Howard Louise A (wid John L), r 1502 College
*Howard Mabel, lndrs, r 1017 Caroline
*Howard Mamei, lndrs, r 1035 W Ashley
*Howard Marie, lab, h 547c Oak
Howard Mary E, cashr Kelly-Springfield Tire Co, r 2139 Perry
Howard Mary J, mlnr, r 106 W McLean av
Howard Mary L (wid Marcella G), r 1541 Park
Howard Mary R (wid John F), h 106 W McLean av
Howard Mary W (wid Harry T), v-pres Howard Grain Co, h 1747 Myra
*Howard Moses (Laura), draymn, h 910 Hickory
HOWARD MYRON L (Florence D), V-Pres and Mgr Mortgage Securities Corp, V-Pres Beacon Inv Co and Beacon Realty Co, h 1541 Park
Howard Nathan (Vella), lab, h s s Whitaker 2 e Buffalo av, Phoenix pk
*Howard Obie, lab, r 920 Clay
Howard O Eugene (Marie), lab, h 549 Oak
Howard Paul M, dairymn, r Garden av 2 n Lackawanna av
*Howard Rand (Maggie), lab, h 1604 Bridier
Howard Randolph A (Georgia), lab, h s s Whitaker 2 e Buffalo av, Phoenix pk
*Howard Rosa, dom, r 1104 W Church
*Howard Rosa, lndrs, r 809 Palm
*Howard Rosa, cook, h 431 Bloxham

BLALOCK, YOUR TAILOR
HATTER and CLOTHIER. Always pleased to serve you
210 W. FORSYTH PHONE 1311

B. E. HARDACRE COMPANY
Surety Bonds
We Write All Forms of Bonds
PHONES 6535-6536
ROOMS 314-315-16 DUVAL BLDG.

J. H. CHAMBERS NOVELTY WORKS
DOOR AND WINDOW FRAMES, SCREEN DOORS AND WINDOWS
Phone 3152. Plant and Office 8th st Betw Laura and Silver

BUY JAX BISCUITS
JACKSONVILLE CRACKER WORKS PHONES 1751-1667

W. E. LAW & CO. BUILDING MATERIALS
WHOLESALE ONLY 401-403 HILL BLDG PHONE 6915

Howard Roy, clk, r 2211 Forbes
Howard Roy, lab, r 830 Lackawanna av
Howard Samuel (Ila), r 105 Jackson
*Howard Thomas (Viola), lb, r 622 Johnson
*Howard Walter, gardener, r 714 W Beaver
*Howard Wm (Emma), lab, h 1652 Florida av
*Howard Wm (Fanny), lab, r 1223 Corning
*Howard Wm (Mary), lab, r 1649 Lee
*Howard Wm, porter G J Oltman, r Stewart
Howard Wm P (Helen), genl mgr Consolidated Pole Co, pres Electric Heating Corp, h 223 Osceola
Howard Wm P jr (Ruth), with Consolidated Pole Co, v-pres Electric Heating Corp, h Avondale
Howard Wm S (Lizzie), lumber grader, h 1426 E Church
*Howard Zemar (Lizzie), lab, h 1130½ Kings rd
*Howard & Clowers (F C Howard, Turner Clowers), restr 721 Newnan
Howat Dolly, r 6, 521 Main
Howe Frank (Elsie), sea captain, h 1925 Liberty
Howe Henry B, mach E C Flesher, r St Augustine rd, S J
Howe Thomas W L (Olive), wringermn E S Paine Laundry Co, h 1420 Evergreen av
*Howell Bernardina, lndrs, h 537 E Church
Howell Bernardina, steno R F Browder, r 1335 Walnut

Adams, Evans & Co. Engineers and General Contractors
Paving, Road Building, Waterworks and Sewer Construction
ATLANTIC NATIONAL BANK BUILDING

Howell Carl L (Lillie L), slsmn, r 2312 Le Vere av
HOWELL CHARLES C (Clara), Attorney-at-Law 905-907 Atlantic National Bank Bldg, Tel 1876, h MacDuff av cor Plum, Tel R-3352
Howell Charles L (Margerette), lab, h 748 Chelsea av
*Howell Clarabelle, lndrs, r 1806½ Davis
Howell Claribel, slsldy, r 31 W Church
*Howell Eddie, lab, r 1599 Enterprise
*Howell Edmond (Carrei), lab, h 762 W Ashley
Howell Elizabeth, r 355 W 6th
*Howell Eugene, waiter, r 116 Jefferson
*Howell George (Gussie), lab, h 1595 Spearing
Howell George A (Gertrude), wtchmn, h 17 Townsend
Howell George S, r 335 May
Howell Gladys, r 1944 Hill
Howell Harry B (Anna M; Howell & Jenks), h 10 W 20th
Howell Helen W (wid George W), clk Jax Chamber of Commerce, r 1535 Silver
Howell James C (Corrie C), atty 1201-2 Graham bldg, h 400 W Ashley
Howell John A (Marie L), chauf, h 102 Riverside av
*Howell Katie, clk, r 314 W State
Howell Lawrence D, atty 307 Realty bldg, r Lenox Hotel
Howell Lloyd A, r 1645 Laura
Howell Minnie, slsldy, r 1434 Market
*Howell Moses (Mattie), chauf, h 121 W Orange

RENT A NEW FORD and DRIVE IT YOURSELF
THE FORDIT CO.
804 Laura St.
Phone 1171

CUMMER LUMBER CO.
MANUFACTURERS CYPRESS LUMBER and CRATE MATERIAL
Office 453 St. James Bldg.

Certain-Thyson Milk Co.
MILK CREAM BUTTER
Cor. W. Forsyth and Myrtle Ave. Phone 8611

Howell Nannie, r 125 Ocean
*Howell Nanny, h 1219 W State
Howell Robert (Marie), yd cond F E C Ry, h 148 Hendricks av, S J
*Howell Samuel (Asa), hlpr, h 224 Drew
*Howell Susie, lndrs, h 108 E State
*Howell Wm, porter, h 1214 W Duval
Howell Wm F, mech, r 319 Forest
Howell Wm J (Sally), farmer, h 2202 Evergreen av
*Howell Wm J, lab, r 1128 Madison
Howell Wm L (Sarah), train mstr, h 31 W Church
Howell W T, waiter, r 327 E Forsyth
Howell & Jenks (H B Howell, T W Jenks), restr 119 Main
*Howers Maggie, lndrs, r 333 W State
*Howers Charles, hlpr, h 906 Houston
Howers Daniel B (Gertrude), electn Smith Battery Co, h 717 Main
HOWES WM L (Jeannette), Asst Sales Mgr Am Agrl Chem Co, Tel 6335-J, h cor 27th and Preston (Brentwood)
Howland Flora (wid James K), h 2231 Main
Howland Herbert A, bkpr, r 2231 Main
*Howland James, lab, r 485 Eagle
Howland James I, cost clk, r 2231 Main
Howland Ruthe, bkpr, r 2231 Main

HARRY F. FROMME
INSURANCE
Atlantic National Bank Bldg. Phone 6655
CASUALTY
FIRE
LIVE STOCK
SURETY

Howland Vera A, r 2231 Main
*Howsey Janie, lndrs, h 410 Stonewall
*Hoxie Francis, cook, h 554 E Union
Hoxie Paul A, cond, r 230 Julia
Hoy James (Elizabeth), paper hngr, h 203½ Broad
Hoy Shung, restr 757 W Ashley, r do
Hoyl Walter H (Maude), dentist 117 W Bay, h 504 Cedar
Hoyle Carrie L, r 85 Atlantic blvd, S J
Hoyt Albina A (wid Wm J), r Fisher av cor 19th, M H
Hoyle Wm F, mail clk, h 85 Atlantic blvd, S J
Hoyt Charles A (Sadie), h 1928 Oak
Hoyt Edward R (Bell), h Ortega blvd, Ortega
HOYT FRED W (Kate), Pres The American Trust Co, 2 E Bay, Tels 3245-3246, Pres Security Sales Co of Fla and Vice-Pres Atlantic Natl Bank, h 204 Barrs, Tel R-1218
HOYT HARRY B (Betsy D), Pres Union Terminal Warehouse Company, Pres Ames Realty Co, Pres Jacksonville Ferry & Land Co, Pres Central Agencies Company, Vice-Pres Jacksonville Gas Company, h 1808 Riverside, Phone R-1216
Hoyt Lula (wid Albert B), h 1804 Laura
HOYT RALPH W (Edna), Treas The American Trust Co, 2 E Bay, Tels 3245-3246, h 1864 Oak st, Tel R-4407
Hoyt Robert M (Mary), slsmn, h 337 W 5th
Hoyt Truman H, bkpr Fla Natl Bank, r 2240 Pearl
Hoyt Wm E (Leola), eng, h 330 Lawton av, Panama pk
Hoyt Wm L (Ida L), eng Federal Ice & Ref Co, h 330 Lawton, Panama pk

THE DENBY SEED COMPANY
Tested and Quality Seeds. All Seeds and Plants in Season.
Poultry Feed, Supplies and Remedies. Tel. 2813. 125 E. Bay St.

FRENCH MIRROR PLATE GLASS CO.
533-535-537 E. Bay St. TEL. Bell 1572
GLASS ALL KINDS FOR BUILDING PURPOSES
MIRRORS, SILVERING, RESILVERING

Wilson, Otwell & Cone, Inc.
ENTERPRISE and STOCKTON STS. PHONE 601
Boxes, Crates, Barrels, Cross Arms
LUMBER

Union Furniture Co. | **PHONE 3104**
702-710 FLORIDA AVENUE

HUBBARD ARCHER S (Jessie T), Vice-Pres The American Trust Co, 2 E Bay, Tels 3245-3246, h 236 W Ashley, Tel 1263
Hubbard Charles S (Anna E), asst supt Eppinger & Russell Co, h 1902 Silver
Hubbard Claudia K (wid Walter H), nurse, h 4, 111 E Forsyth
Hubbard Eldrige K, firemn, r 4, 111 E Forsyth
Hubbard Frances E, clk V E Jacobs Co, r 325 Cottage av
Hubbard Homer E (Josephine), slsmn L C Smith & Bros Typewriter Co, r 315 W Duval
*Hubbard John (Eliza), lab, h 1212 W Ashley
Hubbard John (Effie), slsmn, r 120 E Monroe
Hubbard John A, r 813 King
Hubbard Lydia (wid Wm), h 105 E 18th
Hubbard Pernecia E (wid Frank), r 325 Cottage av
Hubbard Robert, beveler Pittsburgh Plate Glass Co, r 1327 Magnolia av
*Hubbard Robert (Rosa), lab, h 1007 Forest
HUBBARD SAMUEL B (Irma), Vice-Pres The S B Hubbard Co, h 819 Riverside av
HUBBARD S B CO THE, Frank S Gray Pres and Treas, S B Hubbard Vice-Pres, W T Parsons Sec, Samuel H Gray Asst Treas, Wholesale and Retail Hardware 32-34 W Bay, Tels Office 35, Quotation Dept 8596, Paint Dept 8350, Ship Dept 8345, Shop 3558, Plumbing Dept 2116 (See page 29)

PORTRAIT AND COMMERCIAL PHOTOGRAPHY
THE WOODWARD STUDIO, INC.
"Where Your Heart is, Your Photograph Ought to be"
Phone 2211 Twenty-One West Adams Street

Hubbard Thomas S, student, r 819 Riverside av
*Hubbard Wm (Julia), lab, h 1752 Spearing
Hubbard Wilma C, r 813 King
Hubbards Albert T (Fannie), bkpr, h cor 53d and Fraleigh av, Norwood
Hubbell Edward, carp, r 3 Central av
Hubbell Julia, r 3 Central av
Huber George B, bkpr Fla Natl Bank, r Y M C A
Huber George S, stockmn, r 436 E Adams
*Hubert James (Jane), lab, r 1225½ Myrtle av
Hubert L C, auto mech Ford Motor Co, r Ortega
*Hubert Robert E (Mary), lab, h 915 E 5th
Hubler Ray A (Ernestine R), internal revenue officer, h 700 Laura
Huck Marion O (Olive), sec-treas Hatchcock Paint Co, h 1942 Park
Huckaby George W (Minnie), carp, h 1855 Ionia
Huckaby George W jr, mach, r 1855 Ionia
Huckaby Wilber C, agt Metropolitan Life Ins Co, r 17 W Beaver
Huckins P S Co, L A Warren agt, lumber 509 Bisbee bldg
Hucks Thomas G (Edna), meats 307 Main, h 2038 Oak
Hudelmaier Frederick A (Alice), slsmn Am Furn Co, h Talbott av s e cor Park
Huddleston John F N (Nonnye), carp, h Lowell nr Prospect

McCARTHY & LEU
WHOLESALE AND RETAIL DEALERS IN HARDWARE AND MILL SUPPLIES
105 JULIA, COR. FORSYTH TELEPHONE 8113

H. C. WELLER CO. 1208 Graham Bldg. Jacksonville, Fla.
RELAYING RAILS, RAILWAY AND CONTRACTORS' EQUIPMENT

N. D. Suttles & Co.
Real Estate, Loans, Insurance
212 W. Forsyth St. Bell Phone 5131

TELFAIR, STOCKTON & CO.
REAL ESTATE—MORTGAGES—INSURANCE
CORNER LAURA and DUVAL STS. PHONES 82 and 83

PHONE 4843
Drink GOOD HOPE MINERAL WATER

Huddleston John R (Mabel C; Dalton Electric Co), r 1539 Hubbard
*Hudgens Charles, cook, r 831 W Beaver
Hudgins Mary G (wid John C), h 750 Talleyrand av
Hudgins Sarah A (wid Theodore), r 1635 Main
Hudgins Theodore, clk S A L Ry, r 906 Julia av, S J
Hudmon Isham S (Pauline), creditmn Seminole Overall Mfg Co, h 1517 St Johns av
Hudnall James C (Cora), dredge boat levermn, r 45 Harman av
Hudnall Lawrence E (Bula), car repr, h Atlantic av nr Reed av, S J
Hudnall Paris C (Augusta R), steam ftr, r 1, 518 Laura
Hudnall Ruby Mrs, r 5 E Church
Hudson, see also Hutson
*Hudson Alfred H (Julia), carp, h 625 W Union
*Hudson Caesar, lab Merrill-Stevens Dry Dock & Repair Co
HUDSON CLOTHING CO, W M Bohannon Mgr, 915 W Adams, Tel 2672
Hudson Cordelia E, steno P & O Steamship Co, r 33 E Monroe
*Hudson Edwin D (Mary L), lab, h 1248 Joseph
Hudson Eva M, tchr Lackawanna Sch, r 615 Market
*Hudson Henry (Georgianna), lab, h 1409 W Adams

See Us for Business Opportunities
INTERSTATE EXCHANGE COMPANY
Business Brokers, Real Estate, Rentals, Loans, Exchanges Negotiated on Real Estate or Personal Property anywhere in the U. S.
221 DUVAL BUILDING PHONE 4143

Hudson H Joseph (Lillie), carp, h 11 Carl
*Hudson John, lab, r 449 Oak
Hudson John W, clk A C L, res Pablo Beach, Fla
*Hudson Joseph, carp, r 1435 Illinois
Hudson Joseph T, clk Sou Ry System, r 732 Grape
*Hudson Laura, maid, r 209 S Myrtle av
*Hudson Mabel, lndrs, r 731 W Union
*Hudson Murray, porter, r 1511 Davis
Hudson Myrtle (wid John L), h 520 E Monroe
*Hudson M L, clk Afro-Amer Ins Co, r 434 Park
Hudson Oscar B (Susie E), grocer 41st and Main, h do
*Hudson Rhoda M, maid, r 624 W Church
*Hudson Robert, lab, r 317 Jackson
*Hudson Sandy, carp, h 33 E Union
Hudson Vivian B (Mary E), clk Southeastern Exp Co 645 Oak
Hudson Walter A (Eva J), dry gds 1351 Lackawanna av, h 580 Woodlawn av
*Hudson Wesley (Annie), lab, h 449 Oak
Hudson Wm H (Foxie), store rm kpr, h 421 E 4th
Huff, see also Hough
*Huff Andrew (Annie), undtkr, h 820 Cedar
*Huff Daniel, lab, h 1534 Bridier
Huff James B jr, clk A C L, r Y M C A
Huff Kirby D (Edna C), messr, h 128 E Frst
Huff Robert E, jeweler 519 W Adams, r do
Huffe Otis, pntr, h 214 Dora
Huffenham Ted, hlpr Thos Cusack Co, S J

P. J. DOUGHERTY ROOFING of All Kinds
Roof Repairing My Specialty
ABSOLUTE SATISFACTION GUARANTEED
1822 WAMBOLDT ST. PHONE 1622

Southern Art Glass Co. LEADED AND ART GLASS MANUFACTURERS
850-858 Florida Ave. Bell Phone 203

PLUMBING HEATING | R. L. Slauter
131 E. FORSYTH ST.
Phone 2773 Res. R-1922

Huffman, see also Hoffman
*Huffman Edward B (Nancy), carp, r 1642 Jefferson
*Huffman John (Mary), wood 4 McKinley, h do
*Huffman Philip, lab, h n s W 26th 3 w Flynn av
Huffman Philip N (Mineola), placement officer U S Veterans' Bureau, h 1918 Spearing
*Huffman Seymour, lab, r 1642 Jefferson
Hufft Ray, chauf, r 312 W 8th
Huger Arthur D, r 220 Lafayette
*Huger Frances I, student, r 753 W Orange
*Huger Georgia, tchr Cookman Inst, r 753 W Orange
*Huger Phyllis F, h 753 W Orange
*Huger Richard (Amanda), messr, h 625 W Beaver
*Huger Richard J (Phoebe), lab, h 1205 W Monroe
*Huger Rosa L, student, r 753 W Orange
*Huggins Albert (Mamie), lab, r 503 Bismark pl
Huggins Bessie L, phone opr Metropolis, r 414 W Beaver
Huggins Cecil, r 414 W Beaver
Huggins Dewey, messr, r 722 Palm
*Huggins Henry (Margaret), lab, h 1127 W Beaver
Huggins Henry C (Ora), driver Indpt Lndry Co, h 2230 Otto
Huggins Lonnie A (Belle), bicycles 534 W Church, h 621 Lafayette
Huggins Mamie Mrs, r 722 Palm

BONDS FOR INVESTMENT
All Listed Securities Can Be Bought on Our 20-Pay Plan
The L. K. Riley Co., Inc., 40 Buckman Bldg. Phone 40

*Huggins Mary, clnr, h 844 Blanche
*Huggins Thomas, lab, r 1038 Jefferson
Huggins Thomas A (Fannie), gen bkpr city commission, h 414 W Beaver
*Hugher Fred (Eva), lab, h 1234 Madison
Hughes Adelaide S ,tchr Riverside Kindergarten, r 1013 Oak
*Hughes Bessie, maid, r 1210 Pippin
*Hughes Carey, domfi r 1017 W Union
*Hughes Daisy, r 1123 Houston
*Hughes Daniel E, carrier, h 2501 Moncrief rd
Hughes Dorothia, slsldy, r 1300 E 14th
Hughes Flora S, r 1120 Oak
Hughes Florence L, prin West Rverside Sch, r 1013 Oak
*Hughes George (Susie), janitor, 1210 Pippin
Hughes George E (Nellie), clk, r 19 E Duval
Hughes Hoke S, clk Imperial Pharmacy, r Y M C A
*Hughes Howard (Martha), lab, h 1509 Van Buren
*Hughes Isaac, stevedore, r 662 Myrtle av
*Hughes Jacob B, phys 301, 410 Broad, r 1037 W Church
Hughes James M (Elsie), auto mech, h 2915 Florida av
Hughes James W, r 623 N Stockton
*Hughes Jessie, lndrs, h 110 Leila
Hughes Julia B (wid Green), nurse Dr R E Smith, h 112 Julia
Hughes J S (Lillian), packer Cheek-Neal Coffee Co, h 110 W Adams
Hughes Katie (wid Alfred), r Superior 5 n of Enterprise

FOR AUTO AMBULANCE Call Phone 6713

R. R. Rosborough
Telephone me today lest you forget
PHONES 8190-8191
303-4-5 Dyal-Upchurch Bldg.
General Insurance
Leading Companies
Maximum Protection
Minimum Cost

JOAN
Importers and Designers of High Class Millinery
The Paris Shop of Florida, 205 Hogan St, Tel. 1222

"KEEP MOVING!"
Call Phone 6470

SUDDATH MOVING AND STORAGE CO.
Household Goods Moved, Stored, Packed, Shipped
Reasonable Prices Excellent Service
OFFICE and WAREHOUSE, 623 WASHINGTON ST.

*Hughes Kirby B (Mattie), porter, h 1828 Johnson
Hughes Leo M (Beatrice M; Hughes Lmbr Co), h 29 King, R
Hughes Lumber Co (L M Hughes, Joseph Schulhofer), 605 Fla Natl Bank bldg
Hughes Malcolm E (Dixie Bottling Wks), r 1348 W Church
Hughes Marie E (wid Talbert W), h 1104 Laura
Hughes Mittie J, r 1108 E 20th
Hughes Nellie Mrs, nurse 19 E Duval, r do
Hughes Otho C (Ruby), h 1140 E 11th
Hughes Patrick M, linemn, r 2915 Florida av
Hughes Percy H (Loretta), prntr, h 1120 Oak
Hughes Peter D, linemn, r 107 Florida av
*Hughes Robert (Lucy), lab, h 563 Park
*Hughes Shelton, porter, r 216 Magnolia
Hughes Tolliver L, cabt mkr Cabinet Furn Co, r 726 W Adams
Hughes Vilne I, opr Bell Tel Co, r 326 W Monroe
Hughes Walter (Helen), h 1300 E 14th
Hughes Walter A (Lois), blksmith, r 1803 Lackawanna av
Hughes Winfield S (Jennie), r 2221 Market
Hughes Walter J (Laura; Dixie Bottling Wks), r 1348 W Church
Hughes Walton, car repr hlpr, r w s Ritter av nr 17th, M H
Hughes Winrfed E (Clara), auto slsmn, h 2221 Market

SAMUEL C. TAYLOR CO., Inc.
RENTAL AGENTS
REAL ESTATE—INSURANCE—LOANS
PHONE 1773 10 OCEAN ST.

Hughey Claude J (Henriette), h 2, 320 W Church
Hughey Eva Mae, steno Whiddon's, r 563 W 10th
Hughey John A (Catherine), real est, h 1732 Perry
Huie Wm, auto mech, r 405 W Monroe
Hukell Joseph, chauf, r 320 E Church
Hulbert, see also Hurlbert
Hulbert Arthur (Mary), seamn, h 1606 E Duval
Hulbert Helen F (wid Edward), h 237 W 4th
Hulbert Nicholas (Marbert), carp, h Wisconsin av near Reed av, S J
Hulender Wm E, auto mech, r s s E 23d nr Talleyrand av
Hulett, see also Hewlett
Hulett Charles R (Lizzie), carp, h 2304 Florida av
Hulett Earl C (Bessie), traffic Mgr Cummer Lmbr Co, h 2115 Pearl pl
Hulett Elizabeth (wid Charles B), r s w cor 59th and Fair, St Johns pk
Hulett Elizabeth Mrs (Modern Art Exch), r 2115 Pearl pl
Hulett Ernie, clk, r 2304 Florida av
Hulett Maude, opr Sou Bell Tel Co, r 305 W Duval
*Huley Lorena, maid, r 407 W Orange
*Huley Mamie, h 825 W Beaver
*Hulin John H, h 1742 3d
Hulgerson Edward (Jessie), ticket seller Jax Ferry & Land Co, h 1130 E Church
Hull Anna Mrs, r 2310 Franklin
Hull, Annalee, sec Federal Service Corp, r 1200 Parker

CHAS. H. MEREDITH
Tel. 3715 809 East Bay St.
PLUMBING, HEATING, ROOFING AND TINNING

THE LETTER SHOP
THE MULTIGRAPHING OFFICE OF FLORIDA
PHONE 1626
12 U. S. TRUST BLDG.

ZENZER IRON WORKS
Blacksmith, Machine and Boiler Shop
Prompt Attention Given Rush Orders
J M ZENZER Prop
911 E Bay St. Phone 6103

Robinson Motors Co.
PIERCE ARROW and LINCOLN MOTOR CARS AND TRUCKS
908-910 MAIN ST.
TEL. 6927

Hull Benjamin P (Annie L; Sou Paint Co), h 1200 Parker
Hull Benjamin P jr, foremn, r 1200 Parker
Hull Catherine, steno, r 1200 Parker
Hull Charles A, contr 11 Newnan, r 1200 Parker
*Hull Edward, r 916 Screvin
Hull Edward H, wireless opr, r 1614 Main
Hull Frank, opr power house South Jax, r 246 Catherine, S J
Hull Fred M (Ollie), v-pres Harman-Hull Co, mgr Morris & Co, h 2127 Oak
Hull George T, foremn Arnold Ptg Co, r R R Box 199, S J
Hull Henry, clk Joseph Marino, r 942 W Adams
Hull Henry H (Katherine T; Hull & Cowan), h 1 Oakdale apts
Hull Henry M (Grace I; Hull & Rivas), h 1 Oakland apts
Hull Hervey M (Grace I), auto mech, h 1614 Main
Hull James V, clk A C L Ry (Export Terminals), r 1200 Parker
Hull J D, finisher Starr Piano Co, r 105 Phelps
Hull J Edward, slsmn, r 1455 Main
Hull Marcus H (Cleveland), lino opr Summers Linotyping Co, h 1237 E 14th
Hull Richard W, foremn Dixie Culvert & Metal Co, r R R 3
*Hull Samuel A (Yulee), pres E A Welter's Tooth Powder Co, h 916 Screven
Hull Wm V (Janie L), cond, h 723 College
Hull Wm V jr, r 723 College

W. M. McCRORY CO.
General Insurance
Surety Bonds
56 W. Bay St. Tels. 3195-6-7

Hull & Cowan (Henry H Hull, Hugh B Cowan), brick mfrs 208 Hill bldg
Hull & Rivas (H H Hull, L C Rivas), bldg material 208 Hill bldg
Hullinger Chester L (Edna), h 1, 326 W Church
Hulonce Kate C, r 26 W 6th
Hulsbeck Theodore L (Thelma), lbr inspr J C Hakema Mfg Co, h 2105 Franklin
Hulsbush John G, pharm, r 33 E Monroe
Hulsey-Bessent Co, M J Hulsey pres, J O Bessent v-pres and mgr, mdse brokers 426 W Bay
Hulsey Marion J, pres Hulsey-Bessent Co, res Tampa Fla
Hulsey Mark (Edna M), dist mgr Dixie Culvert & Metal Co, h 1625 Dellwood av
Hulting Gus, clk Blue Ribbon Lunch, r 1111 W Monroe
Human Curtis, messr, r 3025 Phoenix av
Humber Ellie (wid Wm T), r e s Preston nr W 29th
Hume H Harold (Emily), pres E O Pointer Fertilizer Co, h 2614 Riverside av
*Humes Wm (Libby), baker Liberty Baking Co, r 407 Eagle
Humler Oscar A, proofreader Florida Times-Union, r 1512 Forbes
Humphres Mary A Mrs, r 1513 Forbes
Humphres Sarah, r 1513 Forbes
*Humphrey Allen (Ella), porter, r 728 W Union
*Humphrey Julius (Fleta), lab, h 1643 Louisiana
*Humphrey Robert (Leola), lab, h 2811 Dooley

Coal Telephones 3837, 3338 Logan Coal & Supply Co. 666 E. BAY ST. Coal

JACKSONVILLE CONCRETE PRODUCTS CO.
530 RIVERSIDE AVE. FRED C. HEDRICK, Manager PHONE 678
BLOCKS AND BUILDING UNITS TILE SIDEWALKS CONCRETE PAVEMENTS

H. I. SIRMANS, President WILLIAM McCARREL, Sec. and Treas.
FLORIDA PROTECTIVE ASSOCIATION
CRIMINAL AND CIVIL INVESTIGATIONS
Phone 4068 Offices 302-304 Hill Bldg. Night Phone 7098-J

PHONE 1215 **Jacksonville Furniture Co.**
835 W. Adams Street

*Humphrey Rosa, cook, r 1115 Kings rd
*Humphrey Thomas W (Jessie), pntr, r 729 Market
*Humphrey Wm, lab, r 641 Griffin av
Humphrey W Steadman (Florence), tchr Duval High Sch, r 402 E 6th
Humphreys John A (Mary M), mail clk, h 123 E 3d
Humphreys Kelsoe (Ruth E), mech, r 611 Hogan
Humphreys Mary M Mrs, tchr Central Grammar Sch, r 123 E 3d
Humphreys Viola, r 301 E Beaver
Humphries Albert, clk, r 2031 St Johns av
*Humphries Charles (Matilda), barber J B Thompson, h 1822 Myrtle av
Humphries Harry T, slsmn Washburn-Crosby Co, h 1004 Hendricks, S J
Humphries Homer H (Ouida), phys 205 Duval bldg, h 2031 St Johns av
Humphries Ivan C (Gussie), bldg contr 7 Laura, h 137 S King
Humphries Joseph H (Annie E), whse supt E O Painter Fertilizer Co, h n s Lackawanna av cor Edgewood av
Humphries Walter S (Grace), chemist Sou Drug Mfg Co, h 317 E 5th
Humphries Wm R (Margaret C), slsmn C D Kenny Co, r 34 E 4th

CLIFFORD A. PAYNE
Insurance in All Its Branches
MORTGAGE LOANS
Phone 1047 9th Floor Bisbee Bldg.

Humphrys Howard W (Helen), cashr Independent Fertilizer Co, h 4010 Main
Hundley Jesse H (Lillie), asst acct Union Sta, h 439 E Adams
*Hune Wm (Lillie), baker, h 407 Eagle
Hunnicutt Annie, furn rms, h 201½ E State
*Hunnicut R H, lab, r 1276 Davis
Hunnicut Wm H (Alma), mgr Court House Garage, h 1120 E Church
*Hunt Alexander (Cora), lab, h 209 E Union
Hunt Amos H (Mary B), electn, h 620 Warrington av
Hunt Annie, dom, r 420 Cedar
Hunt Archie R, firemn, r 420 Cedar
*Hunt Arvella, dom, r 574 Spruce
Hunt Charles (Cava), bkpr, h 117 W 7th
Hunt Charles E, adv mgr Jax Auto Club, r 117 W 7th
*Hunt Cornelius, cook, h 412 Stuart
Hunt C C Co (Charles C Hunt), mdse brokers 504 Consolidated bldg
Hunt David J (Lula), h 607 Forest
Hunt Dorothy, r 1818 Lackawanna av
Hunt Edgar, make-up Times-Union, r 1818 Lackawanna
Hunt Ethel J, steno A C L, r 434 W Duval
*Hunt Frank (Carrie), lab, r 1120 Corning
Hunt Frederick W (Josephine), eng, h 849 Grape
*Hunt George (Sarah), carp, h 2245 Venus av
*Hunt Grant (Mollie), lab, h 1305 Enterprise
HUNT HELEN, Society Editor Times-Union, b 417 W Church

Herndon & Ford Co.
805 Main St. Phone 1919
REAL ESTATE
RENTALS
LOANS
FIRE INSURANCE

BAGGAGE PHONES 112 and 87
WHY YOU SHOULD USE THE JACKSONVILLE BAGGAGE & CAB CO.: Their drays do nothing but haul baggage. For quick service we have men in the baggage room. We call for your checks free of charge and deliver your trunk. Our dray check is the only check recognized by the Jacksonville Terminal Co. Office, Union Station.

AMERICAN ELECTRIC CO.
FEDERAL ELECTRIC SIGNS
128 E 4th
Tel. 8453

Jones Lumber Co.

"QUALITY and SERVICE"

Hunt Henry C (Willie), druggist, h 3440 St Johns av
Hunt Ida D Mrs, bkpr Superior Clo Co, h Orange pk
Hunt James W, trav pastor, r 1315 E Forsyth
Hunt James T (Pearl), grocer 700 Kings rd, S J, h 704 do
Hunt John, firemn, r 420 Cedar
Hunt John F (Frances), pntr 930 W Duval, h do
Hunt Julian S (Ruth L), slsmn C C Hunt Co, h 2117 College
Hunt J C, clo clnr rear 604 W Adams, r 904 W Monroe
Hunt Lillian G (wid Aron L), h 417 W Church
Hunt Lucius L (Millie B), electn S A L R R, r 1805 Lackawanna
Hunt Luella, furn rms, h 1315 E Forsyth
*Hunt L Daniel, clk David Evans, r 801 Caroline
Hunt Marie, clk City Eng Dept, r 434 W Duval
*Hunt Mary, cook, r 124 Jefferson
Hunt Mary M (wid Meade E), h 434 W Duval
Hunt Meade E (Ethel J), dep sheriff, r 434 W Duval
Hunt Minor E, yd cond F E C Ry, r 157 Myrtle av, S J
Hunt Nellie S, steno Ellis, Curtis & Kooker, r 123 E Adams
Hunt Otis, eng, r 420 Cedar
Hunt Robert L (Ida), lab, r 518 May
HUNT ROBERT W & CO, M B Egar Mgr, Engineers, Inspection of All Materials of Engineering, Also Lumber, Ties, Piling 310 Clark Bldg, Tel 4371
Hunt Rosemary, clk, r 434 W Duval

BROWN BATTERY CO.

222-224 W Adams Phones 888-988

BATTERY SERVICE TO ALL

Six Years of Battery Service in Jacksonville

Hunt Ruby, r 904 W Monroe
Hunt Samuel T (Dora), carp, h 1818 Lackawanna av
*Hunt Stephen, h 574 Spruce
Hunt Thomas F (Eunice), cond, h 425 Elder
Hunt Wallace, clk, r 214 E 4th
Hunt Wallace J, trav slsmn, r 434 W Duval
Hunt Walter B, agt Guardian Life Ins Co, r 115½ Ocean
Hunt Wm H (Daisy), eng, h 138 E 10th
Hunt W R Mrs, r 222 Hogan
Hunteman Wm F, bkpr Bay-Secrest Electric Co, r 247 E 2d
*Hunter Albert, washer, r 1129 Jessie
*Hunter Augustus, lab, r 1008 Johnson
*Hunter Augustus M, carp, h 1206 Griffin av
Hunter Benn & Co, A H Manson mgr, lmbr exporters 907 Graham bldg
Hunter Blanche E, asst sec Kiwanis Club, r 1716 Monroe
*Hunter Buster, lab, r 823 Houston
Hunter Carrie, clk Peninsular Casualty Co, r 1636 Liberty
*Hunter Charles, student, r 1980 Windle
*Hunter Day (Sarah), grocer n e cor Davis and Jax Term tracks, h do
*Hunter Dora, h 832 Houston
*Hunter Dyke H (Ellen), lab, h 1310 Grant
Hunter Earl A (Laura), cond, h 430 May
Hunter Edna Mae, r 838 Dellwood av
*Hunter Edward (Emma), carp, h 627 W Orange
*Hunter Edward (Essie), janitor Duval bldg, r 202 do

"DEPENDABLE" Brass, Bronze and Aluminum Castings

PERFECT SERVICE AND QUALITY

THE C. I. CAPPS CO. 1224 Adams St. Telephone Bell 5114

Jacksonville Ship Chandlery Company

SUCCESSORS TO HUSSEY & COPP

The Largest Ship Chandlery Co.
The Largest Sail Makers and Ship Riggers on the South Atlantic Seaboard
239 E. Bay St., Cor. Market St.

Drink Coca Cola in Bottles

J. C. HALSEMA MFG. CO.
LUMBER MANUFACTURERS, WHOLESALE AND RETAIL
WINDOW AND DOOR FRAMES—ROOFING
Mill and Office, 9th, Cor. Ionia Tels.: Bell 306-761

*Hunter Edward (Essie), poretr Duval bldg, h 1467 Van Buren
Hunter Elmer L (Hoban, Hunter, Feitner Co), r Mason Hotel
*Hunter Ethel, tchr, r 524 Dora
*Hunter Frank L (Eliza), lab, h 524 Dora
*Hunter Fred, lab, r 1601 E 5th
Hunter Furniture Co (E L Holly), 207 Broad
Hunter George, fish market 1202 Van Buren, h do
*Hunter George, porter, r 1015 Railroad av
*Hunter George W (Lizzie), cook, h 1219 Jessie
*Hunter George W jr. lb, r 1219 Jessie
Hunter Harold E, r 618 Woodlawn av
Hunter Harry C (Edith), pntr, h 929 Laura
Hunter H Dillard (Kathryn), mgr Southland Pharmacy, h 1945 Laura
*Hunter Irene, lndrs, h 1503 Cemetery
*Hunter James, lab, h 1520 Madison
Hunter James E (Minnie L), boiler mkr, h 618 Woodlawn av
*Hunter Jennie, dom, r 1219 Jessie
Hunter John (Lucia), carp, r 718 Pal m
*Hunter John (Lottie), lab, h 1937 Johnson
*Hunter ohn (Eva), lab, h 126 Park av
*Hunter John (Sarah), porter, r 153 Johnson
Hunter John T (Joanna), police, h 2126 Market

McCANTS-HALL CO. Ford THE UNIVERSAL CAR **AUTOMOBILES**
Authorized Dealers
Phones 376 and 377 **214 East Bay St.**

*Hunter Johnson (Idella), chauf Tyler Grocery Co, h 104 Leila
Hunter J G, eng, r 841 W Monroe
Hunter Kenneth W (Aileen L), pres Empire Lmbr Co, v-pres Suwanee Lmbr Co, sec-treas Southern Milling Co, h 2642 Herschell
*Hunter Lucy, lndrs, h 1037 Railroad av
Hunter Mabel, steno Jax Tent & Awning Co, r 1636 Liberty
*Hunter Maggie, lndrs, r 1462 Illinois
Hunter Marguerite, r 618 Woodlawn av
Hunter Martin E (Isabelle), mech, h 2049 Main
*Hunter Mary, lndrs, r 1520 Madison
*Hunter Mott C, plasterer, h 840 (910) Washington
Hunter Nellie J Mrs, asst treas Southern Whol Grocers Assn, h 215 Newnan
*Hunter Proctor J (Lottie), blksmith, h 1009 E 5th
*Hunter Reggie (Willena), chauf, h 912 Kings rd
*Hunter Richard C, lab Milldale Ice Co
Hunter Robert L (Maude), blksmith, h 1716 E Monroe
Hunter Robert M (Nelle), mgr Liberty Baking Co, h 215 Newnan
Hunter Russell A, bkpr Atlantic Natl Bank, r 838 Dellwood av
*Hunter Sandy (Emma), lab, h 758 W State
*Hunter Simon (Josephine), cook, h 611 Washington

STRICKLAND & TRAVIS
INSURANCE AND SURETY BONDS
402-406 BISBEE BLDG. PHONE 5231

ELLIS, CURTIS & KOOKER
Civil Engineers and Surveyors
Drainage and Highway Sewerage
and Railroad Work Blue Prints
Phone 948
Rooms 211 to 215 Realty Bldg.

L. C. HENDRYX BUICK SERVICE
S. W. Corner Sixth and Walnut, Rear 336 East Sixth
TELEPHONES
DAY 347 NIGHT 6514
ALL WORK GUARANTEED

INDEPENDENT LAUNDRY CO., Inc.

We are Independent of the Laundry Trust.
1060-1062 Washington St

PHONE Bell 7200

*Hunter S Henry Rev, pastor New Bethel A M E Church, h 1980 Windle
Hunter Thelma, clk H & W B Drew Co, r 324 E Forsyth
*Hunt Walter, r 1119 W Beaver
*Hunter Wm (Vance & Hunter), r 11004 Kings rd
*Hunter Wm (Julia), lab, h 520 Bismark pl
Hunter Wm (Maria), lab, r 411 Johnson
Hunter Wm B (Rebecca E), mech, h 838 Dellwood av
Hunter Wm W (Elizabeth), spcl clk P O, h 2244 Walnut
Hunter W E, janitor Standard Oil Co, r 1937 Johnson
Hunting Lynn D (Alma), trimmer Fla Casket Co, h 501 Duval
Huntington John H, r 211 E 5th
Huntley Georgia Mrs, mgr St James Hotel, r do
Huntley James M (Sarah), slsmn Ricker-Dobbin Co, h 138 W 4th
Huntley Jesse, ticket agt, r 439 E Adams
Huntley Margaret, dept mgrg Underwood Typewriter Co, r 351 E Monroe
Huntley Lee (Marion W), grocer Kings rd s w cor Atlantic blvd, S J, r do
Huntley Marion, r Lee Huntley
Huntley Maud, r Lee Huntley
H[illegible]upp Della (wid Charles A), r 326 W Monroe
H[illegible]urd Alma, maid, r 632 Bloxham
*H[illegible]

D[illegible]nison Interlocking Tile
GAMBLE & STOCKTON CO., Mnfrs.,
327 Laura St. Phone 1522

*Hurd [illegible] Fleeta, In[illegible]drs, r 632 Bloxham
*Hurd [illegible] Fred, lab, r [illegible]632 Bloxham
*Hurd [illegible] Luther (Venu[illegible]s), lab, h s s Talleyrand av nr Evergre[illegible]en av
Hurlbert [illegible], see also Hulbert [illegible]29 Market
Hurd Ma[illegible]y Mrs, cashr, r 1, 12[illegible]ham
*Hurd M[illegible]ie, lndrs, h 632 Blox[illegible]
Hurlbert [illegible]arles H (Euphemia), h[illegible]ut detectives, h 226 E 9th
Hurlbert [illegible]eo[illegible]rge H, police, cor N and M[illegible]itchell, Glenn Myra
Hurlbert H [illegible]ense, r 226 E 9th
Hurlbert M [illegible]in M (Pearl), mach Sawyer Specialty Scales Co, r 145 E 1st
Hurlbert Owen [illegible] W (Lenora), foremn S B Hubbard Co, h 145 E 1st
Hurlbert Owen [illegible] V jr (Jewel), clk Sou Ry System, h [illegible] E 16th
Hurlbert Sidney, r [illegible]nner Atlantic Natl Bank, r 145 E 1st
Hurlbert S Gray ([illegible] Dora), pntr Jellineck & Lessing, h 14 47th, Norwood
Hurlbert Sidney H [illegible] (Marie), city detective, h 1738 Ionia
*Hurley George (Co[illegible]rine), lab, r 1649 Lee
Hurley Gordon L (H[illegible]attie), supt S A L Ry, r 507 Laura
Hurley Michael, janit[illegible]or, r 121 E Duval
Hurst, see also Hears[illegible]t
*Hurst Clara, smstrs, [illegible] 520 Jefferson
Hurst Daniel L (Marth[illegible]a), mtrmn, h 703 Palm
*Hurst Ella, lndrs, h 60[illegible] Lime

Medlin-P[illegible]acock Buick Co.
Phone 6013
503-5-7 W. Adams St.

ATLANTIC JEWELRY COMPANY
Watches, Clocks, Cut Glass, Silverware
USE AS YOU PAY
201 BROAD ST., COR. ADAMS
Watch and Jewel[illegible]
S. L. BEIGHL[illegible], P
W. P. RUSSE[illegible]
[illegible] Secretary-Treasurer
[illegible] Repairing a Specialty
TELEPHONE 1485

SJOSTROM AUDIT COMPANY (Inc.)
10-14 Baldwin Bldg. Telephone 7281
CONSULTING AUDITORS AND PUBLIC ACCOUNTANTS.
INCOME TAX SPECIALISTS

The Franz Safe and Lock Co.
DIEBOLD FIRE AND BURGLAR-PROOF SAFES,
VAULTS AND SAFE DEPOSIT BOXES
TELEPHONE 868 27 and 29 SOUTH HOGAN ST.

*Hurst Florence, lndrs, r 601 Lime
Hurst Gaston J (Eugenia L), service mgr, r 524 E Adams
Hurst Harry L (Laura), clk, h 5, 717 Main
Hurst Henry R (Nellie), slsmn Olmstead Motor Co, h 812 Chelsea av
Hurst James D (Matilda), barber W M Whitman, h 220 Dora
Hurst James E, auto mech, r 9 W Ashley
Hurst James G (Eugenia), auto mech Black-Newkirk Motor Co, h 330 E 1st
Hurst James L (Clara), presser, h 718 Palm
Hurst John W, carp, r 353 E 8th
Hurst Joseph W (Sallie W), sale stable 811 W Church, h 239 W 15th
Hurst J Louis, tailor T H McAlpin, h 835 Grape
Hurst Laura Mrs, waitress, h 717 Main
*Hurst Mamie, lndrs, h 1453 Madison
Hurst Martha A (wid E J), h 436 Riverside av
Hurst Martha M, steno A C L, r 436 Riverside av
*Hurst Mary, lndrs, r 601 Lime
Hurst Milton J, clk, r 5, 717 Main
Hurst M, waiter, h 717 Main
Hurst Thomas T, trainmn, h 436 Riverside av
*Hurston John C (Blanche), meat ctr Jeffries' Market, h 1663 Evergreen av

WILLIAM KNAUER Real Estate, Loans
BUSINESS OPPORTUNITIES NOTARY PUBLIC
Office: Room 211 Professional Building Phone 1976
Office Hours: 11 a.m. to 1 p.m.: 7 p.m. to 8 p.m.

Hurst Wiley W (Jessie), carp, h 1210 Joseph
Hurtel Roy, clo clnr 716 Main, r 1618 Ionia
Hurwitz Joseph B, r 1, 119 Newnan
Hury Leo B (Katie E), r 230 E 3d
Husband Charles A (Eva), chf eng Hotel Mason, h 127 E 8th
Husband Orrin G (Loula; Lynch & Husband), h 606 Parker
Husen Emil (Nannie), tailor V H Reynolds, h McGirts Creek ft Yale av, Ortega
Hussel Madalina (wid George J), h 3120 Hubbard
Husser Henry (Rose), propr Liberty Restaurant, h 230 Union
Hussey John K A (Nora), slsmn Jax Tent & Awning Co, h 839 E Duval
Hussey Theodore F (Bessie), ydmaster, h 813 King
Husted Henry S (Nellie), pntr 1707 Silver, h do
Huster Florence Mrs, children's clo 221 Laura, h 15 W 20th
Huster Henry F (Florence), treas and credit mgr J G Christopher Co, h 15 W 20th
Huston, see Houston
Hutchens Bertha, tchr, r 130 W Monroe
Hutchens George (Pauline), clk, h 917 E 12th
Hutchens George R, collr, r Y M C A
Hutchens Lillie Mrs, r 214 Tillson, S J
Hutcheson Peter (Elizabeth), h ft E Dora
Hutcheson Robert T (Ruth), slsman Loose-Wiles Biscuit Co, h 5 E 26th
Hutcheson Reuben D, dental mech Conway Dental Supply Co, r S O Hutcheson

E. G. Golder
303 MAIN STREET
Plumbing Heating Fire Escapes Electro Nickel Plating
Phones
Office, Bell 6413
Works, Bell 2279

Chas. W. Kline
Real Estate, Fire Insurance
Loans Negotiated, Collected
1012 Atlantic Nat'l Bank Bldg.
PHONE 506

PARK HOTEL
Hot and Cold Water
Steam Heat In Every Room
208 Hogan; Tel. 2040

Lewis L. Copeland
OPTOMETRIST and OPTICIAN
122 Laura St. Next Cor. Adams

Hutcheson Swepson O (Itasca), cigars lobby Hill bldg, h 1501 Masden av, M H
Hutcheson Swepson O jr (Virginia F), clk Armour Fertilizer Wks, h 2151 Lydia
*Hutchins Eailey (Hattie), hlpr, h 1525 E Duval
*Hutchins Charlotte, lndrs, r 1463 E Monroe
Hutchins Dewey M (Emily), clk Towers Hdw Co, r 1918 Hill
Hutchins Earl L (Margarite), boilermkr, h 1918 Hill
*Hutchins Edmond (Bessie), lab, h 618 Franklin
Hutchins Ezra L (Lura), clk Am Ry Express, r 404 W 11th
Hutchins Frederick S (Mabel), condr A C L Ry Co, h 1663 Forbes
*Hutchins George, lab, h 1434 Pippin
Hutchins George W (Pauline), slsmn Jones Lumber Co, h 917 E 12th
*Hutchins Girlie, r 1463 E Monroe
*Hutchins James E (Lovelia), lab, h 509 Tyler
Hutchins Louis L (Annie), eng, r 1918 Hill
*Hutchins Major (Josie), carp, h 2080 Windle
Hutchins Oliver (Mae B), carp, h 2080 Windle
*Hutchins Roysa, lab, h 1213 Hickory
*Hutchinson Agnes, r e s McDuff av 1 s of Edmonson
HUTCHINSON ALPHA M MRS, Sec-Treas Hutchinson Audit Co, h 2220 College, Tel R-3252
*Hutchinson Ananias, h 1725 Hoeg

Carolina Portland Cement Co.
BUILDING MATERIALS OF ALL KINDS
Telephones 4026-2983-5816 1st St. & Railroad Ave.

HUTCHINSON AUDIT CO, T G Hutchinson (C P A) Pres, D H Doig Vice-Pres and General Counsel, Mrs A M Hutchinson Sec-Treas, 352-354 St James Bldg, Tel 7709 (See right side lines and page 8)
Hutchinson Ben G, barber, r 2220 College
Hutchinson Charles (Elizabeth), r 110 Burwell
*Hutchinson Dolphus (Fannie), lab, h e s McDuff 1 s of Edmonson
*Hutchinson Eady, dom, r 1210 Spearing
Hutchinson Eugene L (Margaret), h 229 Rosselle
*Hutchinson Floyd (Julia), lab, h 1116 Houston
*Hutchinson George, lab, r 1004 Spearing
HUTCHINSON GOV (Beulah; Dowling, Hutchinson & Pattison), Attorney-at-Law 706 Bisbee Bldg, Tel 5917, h 2042 Silver, Tel 615
Hutchinson Harold A (Gertrude), mgr Traffic Bureau, h Ortega blvd, Ortega
Hutchinson Harry E (May), lab, h 20 W Orange
Hutchinson Harvey, carp, r 110 Burwell
Hutchinson Harvey L, treas Stringfellow Padgett & Co, res Gainesville, Fla
Hutchinson Helena, r Mette Hutchinson, Ortega
*Hutchinson Henry (Isabella), lab, r 314 Caroline
Hutchinson Iola M Mrs, bkpr A V Smith, h 20 W Orange
Hutchinson Isabelle, r 20 W Orange
Hutchinson James M, mech Royal Typewriter Co, r 412 Myrtle av, S J

Electroall Battery System
Gas, Oils, Tires, Tubes and Electric Service
Batteries Recharged and Repaired While You Wait
206 EAST FORSYTH ST
NIGHT AND DAY SERVICE
NO EXTRA CHARGE
FREE RENTAL SERVICE ON BATTERIES

HUTCHINSON AUDIT CO.
352-354 St. James Bldg.
Phone Bell 7709
Auditors and Accountants

DUVAL PLANING MILL CO.
C. G. BUCCI, President
INTERIOR and EXTERIOR TRIM
7th St. & Railroad Ave.
Telephones 1749-8634

Established 1904
CHAS. A. BROWN, Jr. Dealer in CITY and COUNTRY REAL ESTATE
30-31 Buckman Building
Let me help to find what you want. Customers' interests carefully safeguarded

Hutchinson John T, student, r 229 Rosselle
Hutchinson Mette (wid Nathan C), h Ortega blvd, Ortega
Hutchinson Mette E, tchr, r Mette Hutchinson, Ortega
Hutchinson Robert L (Mary L), atty 313 Duval bldg, h 24 W 2d
HUTCHINSON SHOE CO, R V Covington Pres, J W PettyJohn Vice Pres, E J Clark Sec and Treas, Wholesale Shoes 315 E Bay, Tel 344
Hutchinson Stanley H, eng City Eng Dept, r Mette Hutchinson, Ortega
HUTCHINSON THOMAS G (C P A) (Alpha M), Pres Hutchinson Audit Co 352-354 St James Bldg, Tel 7709, h 2220 College, Tel R-3252
Hutchinson Walter (Clara), eng power house, h 110 Burwell
Huthmacher Annie E (wid Christopher H), h 425 W Beaver
Huthmacker Dorothy, clk, r 425 W Beaver
Hutsell Anna M Mrs, clk P O Sta 3, h 111 E Forsyth
Hutsell Joseph R (Annie M), slsmn, r 6, 111 E Forsyth
Hutson, see also Hudson
*Hutson Enoch M (Viola), chauf M Selzer, h 1219 Fairfield
*Hutson I S, agt Afro-Amer Ins Co, r 1741 Harrison
Hutson Wm A (Hettie), supvr claim dept S A L Ry, h 2204 Pearl
Hutt Milo F (Estelle E), sec genl council F E C Ry Co, h 1731 Pearl

J. W. HILL AND COMPANY
REAL ESTATE—LOANS—INSURANCE
603 Florida Natl. Bank Bldg. Telephone 3101

Hutto Alma M, mlnr Hutto & Hutto, r 125 Laura
Hutto Anna C (Hutto & Hutto), r 125 Laura
Hutto Arden G (Cora A), grocer 750 Jessie, h 1602 Florida av
Hutto Margaret E (Hutto & Hutto), r 125 Laura
Hutto Martha (wid Jackson), r Enterprise 3 w of Superior
Hutto & Hutto (Anna C and Margaret E), mlnrs 123 Laura
Hutton Andrew, electn Duval Theatre, r Adams Hotel
Hutton James M, real est broker, h 3 w 12th
Huy Henry F (Antonia), cab mkr, h s s Jefferson 2 E Orange Park rd, Fishweir Pk
Huy Henry F jr (Gladys W), meter repr, h s s Jefferson 3 W Post, Fishweir pk
Hyde Cecil G, parts dept E C Williamson Motor Co, r 751 May
Hyde Elizabeth Mrs, r 751 May
Hyde Ernest A (Pearl), h 1560 Myra
Hyde Forrest J (Marie), pres-treas Triangle Lubricating Oil Co, h 751 May
Hyde Louise G (wid J W), r 1928 Perry
*Hyde Mamie, lndrs, r 1303 Railroad av
Hyde Mildred, r 751 May
Hyden Jesse O (Josie), mach, h s s Enterprise 3 e of MacDuff av
Hyers John, asst purchg agt Cummer Lmbr Co, r 52 E 7th
Hyers Lillian (wid Thos M), mgr Imperial Apts, r 216 Hogan
Hylton Bros (T P and G F), restr, 24 Julia
Hylton Gabriel F (Cora C; Hylton Bros), h 1724 Laura
Hylton Thomas P (Hylton Bros), r Lenox Hotel

CONSOLIDATED ENGINEERING CO.
215-219 EAST BAY ST. BELL TEL. 7477
ELECTRIC REPAIR and PLATING DEPARTMENTS and MANUFACTURERS of SWITCH BOARDS
Agents for Elevators Pumping Machinery and Electrical Equipment

THE CLARK MONUMENT & STONE COMPANY
TWELFTH AND PEARL STREETS
TELEPHONE: BELL-4317-J

JACKSONVILLE NOVELTY WORKS
East 10th Street & Railroad Ave. JACKSONVILLE, FLA.
Store and Office Fixtures, Odd Sized Doors and Sash, Screenwork, General Woodwork.
Telephone 2888

Purity Ice Cream and Dairy Co.
THE VELVET KIND ICE CREAM Reg. U. S. Pat. Office

*Hyman James, waiter, r 707 W Church
*Hyman Martha, lndrs, h 1007 Aubert
Hymes Hyman, slsmn Craig Bros Co, r 17 W Duval

I

I O O F Temple, 220 E Monroe and 125 Market
I O R M Hall, 10 Newnan
Icenhour John E, bkpr Arnold Ptg Co, r 1642 Dellwood av
Icenhour Linda P (wid Jesse A), h 1642 Dellwood
Ickes Frank R (Myra E; W A Evans Co), h 2124 Silver
Ideal Beauty Shop (Elizabeth Wakeman), 202 Hill bldg
Ideal Rim Tool Co, W S Barnett pres, W M Bostwick v-pres, J L Gillespie sec, 304-5 Graham bldg
IDELMAN SILAS E REV (Maude K), Pastor Snyder Memorial M E Church, h 120 W Monroe, Tel 8616
Illinois Automobile Insurance Exchange The, W H Owen state agt, 518 Graham bldg
Illinois Central Railroad Co, S C Baird dist pass agt, C D Clark trav pass agt, J F Graham city pass agt, J J McManus com agt. N B Camp trav frt agt, R F Morse city frt agt, 611-13 Graham bldg
Imboden Russie, r 1501 Montague ter
Imeson Charles V (Harriet E), civ eng 1818 Silver, h do

BAKER & HOLMES CO.
Wholesale Grocers and All Kinds of Building Material
Tel. Private Exch. 7816 and 675 Viaduct Street

Imeson Thomas C (Mabel F), novelties 226 Hogan, h 1511 Laura
Imperial Apartments, 216 Hogan
IMPERIAL ASSURANCE CO OF NEW YORK, Strickland & Travis Genl Agts, 402-406 Bisbee Bldg, Tel 5231 (See left bottom lines and page 36)
Imperial Garage & Supply Co, W L Barr propr, 508 Laura
Imperial Pharmacy, Z D Myers propr, 530 Broad
Imperial Theatre, Guy Kanner mgr, 26 E Forsyth
Imperial Tire & Vulcanizing Co, A O McCargo pres, 440 W Adams
IMPORTERS & EXPORTERS INSURANCE CO OF NEW YORK, Harry F Fromme Agent, Atlantic Natl Bank Bldg (See left center lines and page 34)
Imus Clarence A (Lulu J), pntr, h 907 E 24th
Ina Gus (Reffie), fruits 300 Davis, r do
Incorporated Home Builders, F B Martindale pres, 120 W Adams
INDEPENDENT DRUG CO, Gabe Lippman Pres, J K Solomon Vice-Pres, L M Lippman Sec-Treas, Wholesale and Retail Drugs 205 W Bay, Tels 183 and 8660 (See page 22)
INDEPENDENT FERTILIZER CO, Fred Weiss Mgr, 911 Graham Bldg, Tel 3116
Independent Fisheries (R B Trueman, C M Slaughter, J J McGrath), 417 Dyal-Upchurch bldg
Independent Grocery Co, V Markovitz pres, B Berkovitz v-pres, Sol Iseman sec-treas, 16-18 S Ocean
Independent Hardware Co, A C Tharin pres, F B McCoy v-pres, 517 Riverside av

Tin Work In All Its Branches
Duval Sheet Metal Works
PAUL CARTER, Propr. Phone 3487 444 Riverside av.

Hall & Pentland
CERTIFIED PUBLIC ACCOUNTANTS
304 Clark Bldg. Phone Bell 3836

M. A. BOWLIN, HOME APPLIANCE STORE
Specialists in GAS & ELECTRIC Labor Saving Devices
Phone 6437 218 W. Forsyth St.
GAS PIPING and Repairing

DUVAL MOTOR CO. AUTHORIZED AGENTS FORD CARS
Cor Forsyth and Lee Sts.

INDEPENDENT LAUNDRY CO INC, Geo A Beach Pres, P M Padgett Vice-Pres, Mrs I M Whitney Sec-Treas, 1060-1062 Washington, Tel 7200-7201 (See right top lines and page 39)
Independent Life & Accident Ins Co, George C Cobourn pres, C G Snead sec-treas, 420 Main
Independent Line Steamers Inc, H D De Grove pres-genl mgr, H D De Grove jr v-pres, ft S Main
Independent Naval Stores Co, C R Shouse mgr, 204 Dyal-Upchurch bldg
*Independent Order of Supreme Circle, J J Knight ruler, 202, 410 Broad
Indian Refining Co, L G Watkins mgr, 317 Duval bldg
Indian River Association Ltd, W Moore Angas atty, 315 W Forsyth
Industrial Investment Corp, Thos E Nunn pres, C D Mills v-pres, A G Thompson sec-treas, loans 108 Graham bldg
Industrial Life & Health Ins Co, J T Pulaski mgr, 28 E Bay
Ingalls James A, slsmn, r 328 E Duval
Ingalls Mary, clk Covington Co
Ingalls Oscar M (Frances D), bkpr, h 2243 Redwing
Inge Garnet C (Glenna), complaint man W U Tel Co, h 507 W Church

ESTABLISHED 1870 PHONE 6278
J. GUMBINGER COMPANY
OPTOMETRISTS AND OPTICIANS
DR. S. P. HILL
11 LAURA STREET JACKSONVILLE, FLA.

Ingels Jessie F (Gertrude), dry gds s s Edgewood av cor 14th, M H, h cor Kingsbury and Woodruff avs, M H
Ingersoll Richard L, r Y M C A
Ingersoll Roy M (Richie), billiards 124 W Forsyth
Inghal C S (Alice), h Ortega blvd, Ortega
Ingham Joseph O, pipeftr, r 1535 Railroad av
Ingle, see also Engel
INGLE BROS CO (U G and R D Ingle), Painters and Decorators 817 Main, Tel 4906 (See page 48)
Ingle Dwight L (Nell), painter, r 627 Newnan
Ingle Lucille, r 622 E 11th
INGLE ROBERT D (Annie; Ingle Bros Co), h 622 E 11th, Tel 8515-W
Ingle Robert D jr, clk Consolidated Grocery Co, r 622 E 11th
Ingle Ronald S (Blanche), paper hngr, h 2310 Franklin
INGLE ULYS G (Callie; Ingle Bros Co), h 26 E 17th, Tel 3983-J
Ingley Herbert A (Mary B), credit mgr Fla Paper Co, h 305 W 17th
Ingley James L (Agnes M), bkpr Atlantic Natl Bank, h 709 Hogan
Inglis Alex W (Ora), real est, h 1600 College
Inglis Gordon (Fannie), gasftr, r 726 W Adams
Inglis Louise, r 211 Catherine, S J
Ingman Charles H (Lillie G), dept mgr Duval Jewelry Co, h 102 W 19th
Ingman Lillie G Mrs, clk A Morris & Co, r 102 W 19th
Ingraham Ann E, steno Aycock-Holley Lbr Co, r 49 W 6th

BLALOCK, YOUR TAILOR
HATTER and CLOTHIER. Always pleased to serve you
210 W. FORSYTH PHONE 1311

B. E. HARDACRE COMPANY
GENERAL INSURANCE
Real Estate
And Surety Bonds
PHONES 6535-6536
ROOMS 314-15-16 DUVAL BLDG.

BUY JAX BISCUITS

JACKSONVILLE CRACKER WORKS PHONES 1751-1667

Ingraham Georgia (wid Frank), h 49 W 5th
Ingraham Harold E, r 49 W 6th
Ingraham James D, sales agt Model Land Co F E C Ry Industrial Dept, res St Augustine Fla
Ingraham Margaret E, tchr Panama Park Sch, r 49 W 6th
Ingraham Robert E, steno Antwerp Naval Stores Co, r 4, 119 Newnan
*Ingram Adella, maid The Palm Hotel
Ingram Agnes J Mrs, r 411 W Duval
Ingram Alexander H (Annie), clk R M S, h 128 E 17th
*Ingean Allen C (Eliza), lab, h 832 Washington
*Ingram Asline, r 928½ Clay
*Ingram Augustus, pntr, h 2715 Myrtle av
*Ingram Cassell, lab, r 1309 W Duval
*Ingram Charles (Emily), waiter, h 1319 Davis
*Ingram Della, r 729 Davis
Ingram Fred F (Jeannette), slsmn, r 1716 E Church
*Ingram George (Minnie), lab, h 1024 Houtton
INGRAM HELEN H, Society Editor Metropolis, r 225 E Church
*Ingram Isaiah (Alice), lab, r 1224½ W Union
Ingram Jack, firemn, r 306 Thomas
INGRAM JAMES W (Annie), Municipal Inspr and City License Inspr City Bldg, h 225 E Church, Tel 1055
Ingram Jennie F, h 757 E 12th

Adams, Evans & Co. Engineers and General Contractors
Paving, Road Building, Waterworks and Sewer Construction
ATLANTIC NATIONAL BANK BUILDING

*Ingram Jaseph, lab, h 641 Griffin av
*Ingram Julius, lab, r 1309 W Duval
Ingram J Russell, agt Mutual Life Ins Co, r 119 E 6th
Ingram Nellie W (wid J George), h 1613 Ionia
Ingram Perry B (Vera O), messr, r 757 E 12th
Ingram Richard C (Ida), clk Duval County Criminal Court, h 119 E 6th
*Ingram Sarah, cook, h 219 Stuart
Ingram Wilbur (Pansy), bookbndr, h Alabama av s Reed, S J
Ingram Zack T (Minnie), slsmn Internatl Harvester Co, r 137 E Ashley
Inman Alfred H (Alice), h 1807 Lackawanna av
Inman Bascom N (Nellie L), clk F E C Ry Co, h 413 Palmetto av, S J
Inman Bell (wid James H), h 332 Hendricks av, S J
Inman Frank M (Hepsie), r 332 Hendricks av, S J
*Inman Henry, lab, r 1416 Swift
Inman Henry W (Mary), h 118 W 11th
Inman John B, lab, r 332 Hendricks av, S J
Inman John E (Arah), h 114 Osceola
Inman Leonard H, slsmn, r 332 Hendricks av, S J
Inman Wm V (Catherine), foremn, h 635 College
Innes Edwin J (Ethel), car repr, h 12 Kingsley
Innes John M (Belle), lab, h 2 Kingsley
*Inniss Fitzgerald (Amanda), pantryman Clyde Line, h 1441 Florida av

CUMMER LUMBER CO.
MANUFACTURERS CYPRESS LUMBER and CRATE MATERIAL
Office 453 St. James Bldg.

W. E. LAW & CO.
BUILDING MATERIALS
WHOLESALE ONLY
401-403 HILL BLDG
PHONE 6915

RENT A NEW FORD and DRIVE IT YOURSELF
THE FORDIT CO.
804 Laura St.
Phone 1171

Certain-Thyson Milk Co.
MILK CREAM BUTTER
Cor. W. Forsyth and Myrtle Ave. Phone S611

Instone Frank C (Josie), mech Consolidated Grocery Co, h 1815 Ionia
Instone Roy E, painter, r 545 Delmar
Instone Thomas E (Emma), painter, h 545 Delmar
INSURANCE CO OF NORTH AMERICA, W M McCrory Co Agts, 56 W Bay (See right center lines and page 35)
INSURANCE CO OF NORTH AMERICA, Samuel C Taylor Co Inc Agts, 10 Ocean (See left center lines and page 55)
INSURANCE COMPANY OF NORTH AMERICA OF PHILA PA, Brash-Fendig Co Agts, 2d Fl Buckman Bldg (See adv on map)
INSURANCE CO OF STATE OF PENNSYLVANIA OF PHILA, Clifford A Payne Agt, 9th fl Bisbee Bldg (See left center lines and page 35)
International Accountants Society Inc, J H Haire dist mgr, 315 Realty bldg
International Bible Students' Church, 18 E Duval
INTERNATIONAL CORRESPONDENCE SCHOOLS, A T Rider and F B Lyman Representatives, Local Office Room 8, 28 E Bay
INTERNATIONAL HARVESTER CO OF AMERICA INC, Howe E Moredock Branch Mgr, 432-438 E Bay, Tels 647 and 648 (See pages 9 and 45)

HARRY F. FROMME
INSURANCE
Atlantic National Bank Bldg. Phone 6655
CASUALTY
FIRE
LIVE STOCK
SURETY

International Harvester Co Service Station, R H Johnson mgr, 405 E Bay
International News Service, C E Landers opr, 51 Mutual Life bldg
International Tie & Timber Co (Francis McGrane), 310 Graham bldg
INTERSTATE COOPERAGE CO, V J Blow Pres, E P Waring Vice-Pres and Genl Mgr, R J Miller Sec-Treas, 400 Consolidated Bldg, Tels 3444 and 1271
INTERSTATE EXCHANGE CO (Herbert Gilbert, Clyde Heath), Business Brokers, Real Estate, Rentals and Loans 221 Duval Bldg, Tel 4143 (See left center lines and page 53)
Interstate Hotel, C C Clayton propr, 816 W Bay
Interstate Securities Co, W H Barr mgr, 203½ Broad
Interstate Securities Co, W O Shreve mgr, 519 W Adams
INVESTMENT SECURITIES CORPORATION, Thurston Roberts Pres, F M Bullard, Sec-Treas, 22 Barnett Bldg, Tel 7846
Irby Alice Mrs, office asst Dr Stollenwerck, r 1927 Hubbard
Irby Cassie, hairdrsr 412 Realty bldg, r 2408 Oak
Irby Sadie (wid Coleman), r 1417 Oak
Ireland Eugene E (Belle), mach, r 26 E 7th
Irish Sarah E (wid Wm B), h 844 Chelsea av
Ironmonger Frank M (Susie E), County Supervisor of Registrations, h Villa Frances, S J
Ironmonger Frank M jr (Hazel), clk City Commission, h 1916 Walnut

THE DENBY SEED COMPANY
Tested and Quality Seeds. All Seeds and Plants in Season.
Poultry Feed, Supplies and Remedies. Tel. 2813. 125 E. Bay St.

FRENCH MIRROR PLATE GLASS CO.
MANUFACTURERS OF FRENCH PLATE MIRRORS, BEVELING, SILVERING AND RE-SILVERING
533-535-537 E. BAY ST. TEL. BELL 1572

Wilson, Otwell & Cone, Inc.
ENTERPRISE and STOCKTON STS. PHONE 601
Boxes, Crates, Barrels, Cross Arms
LUMBER

Union Furniture Co.
702-710 FLORIDA AVENUE
PHONE 3104

Irons James W (Bertha), contr, h 412 E 4th
Irons Lesel M, clk Southern News Co, r 1335 Main
Irons Wm C, stevedore, h 1335 Main
Iroquois The Apts, 24 W Church
Irvin, see also Irving, Irwin, Ervin and Erwin
*Irvin Cary (Edna), pntr, h 711 Eagle
Irvin Edgar O (Nina M), slsmn F O Miller Piano Co, r 1337 Liberty
*Irvin Lillie, lab, r 1537 Weare
*Irvin Manzy (Mayme), porter, h 1420 W State
*Irvin Nellie, lndrs, h 1204 (1005) Missouri
*Irwin Peter W (Sallei), swtchmn, h 919 E 3d
*Irvin Sadie, maid Porter Hotel
*Irvin Sarah, lndrs, h 432 Spruce
Irvin Wilbert (Alberta), cigar mkr M Valdez, h 1935 Richard
Irvin Wm, carp, r 150 W 7th
*Irving Adophus (Eva), lab, r 815 Cedar
*Irving Benjamin, lab, r 1205 Corning
*Irving Charles (Minnie), grocer 1502 E Beaver, h 901 Bridier
*Irving Charles (Naomi), tailor F J Williams, h 2011 Venus av
Irving Charles S (Emma), clk R M S, h 531 E 3d
*Irving Frank W (Mary), brklyr, h 736 E 5th
*Irving George, lab, r 526 Madison
*Irving George W, clk, r 911 Spearing
Irving H Arthur (Virginai), slsmn, r 2346 Riverside av

PORTRAIT AND COMMERCIAL PHOTOGRAPHY
THE WOODWARD STUDIO, INC.
"Where Your Heart is, Your Photograph Ought to be"
Phone 2211 Twenty-One West Adams Street

*Irving James (Dora), lab, r 1022 Cleveland
*Irving Nathaniel (Mabel), carp, h 38 E State
*Irving Rebecca, h 911 Spearing
*Irving Rennie, lab, r 524 Bismark pl
Irving Roy, carp, h 8 Walnut
*Irving Samuel G (Bertha), cook, h 2512 Davis
Irving Samuel R (Katherine), pound mstr, h 1938 College
*Irving Walter (Pearle), h 1121 E Beaver
Irving Walter R (Eliza), with Wm C Logan, h 148 E 2d
Irwin Anna M (wid Thomas H), h 1464 Park
*Irwin Bertha, dom, r 432 Spruce
*Irwin Celestine, elev opr H & W B Drew Co, r 943 E 15th
*Irwin Charles (Ancta), lab, r 1051 Franklin
Irwin Edgar S (Emma), slsmn, h 47 E 17th
Irwin Edwin L, opr W U Tel Co, r 427 W Ashley
*Irwin Ella M, dom, r 432 Spruce
Irwin Elmer F (Edna F), deputy collr U S Int Rev, r 1521 Main
Irwin Harry L (Florence), pharm, r 921 E Duval
Irwin James L (Anna), pres-treas The Fla Metal Products Co, h 412 W 11th
*Irwin John, lab, h 16008 Haines av
Irwin Lyle T (Hilda), sea capt, h 921 E Duval
*Irwin Phylis, h 1524 Franklin
Irwin Roy (Carrie), dep sheriff, r 49 W 1st
*Irwin Sadie, h 622 W State

McCARTHY & LEU
WHOLESALE AND RETAIL DEALERS IN
HARDWARE AND MILL SUPPLIES
105 JULIA, COR. FORSYTH TELEPHONE 8113

H. C. WELLER CO.
RELAYING RAILS, RAILWAY AND CONTRACTORS' EQUIPMENT
1208 Graham Bldg. Jacksonville, Fla.

N. D. Suttles & Co.
Real Estate, Loans, Insurance
212 W Forsyth St. Bell Phone 5131

TELFAIR, STOCKTON & CO.
REAL ESTATE—MORTGAGES—INSURANCE
CORNER LAURA and DUVAL STS. PHONES 82 and 83

Isaac Abdullah (Susie), grocer 1028 Hogan, h 1024 W Monroe
*Isaac Annie, r 1420 Stewart av
Isaac Ernest, messr Allen Bros, r 612 May
Isaac Flora, clk, r 312 W Ashley
Isaac Herbert M (Marion), slsmn, h 220 W Ashley
Isaac Isaac A (Amelia), clk Abdullah Isaac, r 1024 W Monroe
Isaac Martha, auditor Sou Drug Mfg Co, r 217 Market
Isaac Maurice, sec-treas Kaufman Metal Co, r 1426 Laura
Isaac Max (Bertha), tailor 224 W Forsyth, h 312 W Ashley
Isaac Nathan S (Jeanett), clk, r 312 W Ashley
Isaac Rosalie, slsldy D J Conroy Co, r 312 W Ashley
*Isaac Wm (Julia), lab, h 833 Spearing
Isaacs Abdullah (Susie), grocer 1214 Kings rd, h 1024 W Monroe
Isaacs Abdullah jr, clk, r 1214 Kings rd
Isaacs Isaac A (Amelia), r 1024 W Monroe
Isaacs Isadore, grocer 719 Rosselle, r 717 do
Issacs Mark (Freddie J), mgr Liggett's Drug Store, h 205 E 16th
Isaacs Mattie, confr 522 Florida av, h 912 do
*Isaiah Florida, cook, h 212 Johnson
Isanhour Ernest C, clk W U Tel Co, r 24 W Monroe

See Us for Business Opportunities
INTERSTATE EXCHANGE COMPANY
Business Brokers, Real Estate, Rentals, Loans, Exchanges Negotiated on Real Estate or Personal Property anywhere in the U. S.
221 DUVAL BUILDING PHONE 4143

Isbell Jessie J, barber Walter Mercer
Iseman, see also Eiseman
Iseman E Michael, com trav, r 819 Main
Iseman Maury, slsmn, r 2142 Main
Iseman Sol (Rosalie), sec-treas Independent Grocery Co, h 2142 Main
*Ishman Bertha, h 1595 Lauisiana
*Ishsman Robert (Eliza), lab, h 1215 Hickory
Island View Co, J H Phillips pres, L R Fendig v-pres, Wm Nussbaum sec-treas, real est 411 St James bldg
*Isom Ida M, r 745 W State
Ison Ida T (wid Charles P), r 3209 St Johns av
Ison Viola, steno Fla Bed Spring Mfg Co, r 1223 E Ashley
*Israel Fred C (Celestine), clo clnr 759 W Adams
*Israel Joseph, lab, h 2859 Disbrow
*Israel Joseph, tmstr, r 46 Acorn
*Israel Mattie, lndrs, h 821 Aubert
*Iszard Jerry (Edna), carrier P O, h 1639 Louisiana
*Iszard Paul, lab, h 1639 Louisiana
Itjen Edward H (Anna C), slsmn Natl Biscuit Co), h 314 W 10th
Itjen Ernest W (Roma E), bkpr, h 611 Hogan
Ivers Frederick E (Julia J), auto mech, h 818 Julia
Ivers Wm B, auto mech, r 814 Julia
Ivers Wm F, bldr, h 814 Julia
Ives Albert M (Katie E; Ives & Patterson), h 107 Rosselle
Ives Harold A (Evelyn), phys 15 Forest, h do

P. J. DOUGHERTY ROOFING of All Kinds
Roof Repairing My Specialty
ABSOLUTE SATISFACTION GUARANTEED
1822 WAMBOLDT ST. PHONE 1622

Southern Art Glass Co. Mfrs. of MEMORIAL WINDOWS
850-858 Florida Ave. Bell Phone 203

BRICK AND TILE
Louis C. Rivas Co.
Foot of Julia St. Phone 787

R. L. SLAUTER | PLUMBING
131 EAST FORSYTH STREET | FURNACE & ROOF REPAIRING Phone 2773 Res. R-194

Ives & Patterson (A M Ives, J M Patterson), re laest 214 Bisbee bldg
Ivey Claude S, clk Burroughs-McMeekin Co, r 3111 Hubbard
Ivey Earl K, teller Peoples Bank, r 430 W Monroe
Ivey Romulus L (Frances B), v-pres Consoldt Naval Stores Co, h 3111 Hubbard
*Ivey Solomon, horse shoer E C Horton, r 318 Broad
Ivey Walter B (Kate R), state naval stores inspr, h 331 St Johns av, S J
*Ivey Wm (Susie), lab, r 1813 Enetrprise
Ivey Winifred J, r 3111 Hubbard
Ivison Manley, barber N Masters, r 728 W Monroe
*Ivory Ella, r 1820 Prince
*Ivory Fred, presser, r 934 Jessie
*Ixory Jonas D (Lula), lab, h 934 Jessie
*Ivory Joseph, lab, r 2208 Illinois
*Ivory Nancy, h 1339 Louisiana
*Ivory Thomas, cook, r 911 W Beaver
Iwanoski Earl (Frances), mach, h 140 Olivia, S J
Iwanowski Frank A (Georgia), yacht capt, h 1414 E 15th
Iwanowski J Edgar (Annie C), marine contr 204 E Bay, h 1831 Riverside av

BONDS FOR INVESTMENT
All Listed Securities Can Be Bought on Our 20-Pay Plan
The L. K. Riley Co., Inc., 40 Buckman Bldg. Phone 40

J

Jabbour, see also Japour
Jabbour Albert (A Jabbour & Son), r 218 E Church
Jabbour Albert jr (A Jabbour & Sons), r 218 E Church
Jabbour A & Sons (Albert, Albert jr and Harry A), grocers 323 Main
Jabbour Harry A (A Jabbour & Sons), r 218 E Church
Jack Richard C (Elizabeth F), cashr Meister Realty Co, h 903 Myrtle pl, S J
Jack's Barber Shop, Wallace Cook mgr, 623 Main
Jackin Addie (wid John), h 1921 Pearl
Jackman S Roy (Edna), mgr, h 1922 Hill
Jacks Frances, nurse Riverside Hospital
Jacks Mary E, dept mgr Kohn-Furchgott Co, h 2101 Oak
Jacks Pearl Mrs, h 1, 12 E Church
Jacks Robert H, bkpr Fla Natl Bank, r Y M C A
*Jackson Aaron, student, r 121 North
*Jackson Adam J (Queenie), lab, h 1543 Hill
*Jackson Addie, r 1635a Clarkson
*Jackson Albert (Lizzie), carp, h 923 E 3d
*Jackson Albert, lab, r 1020 Griffin av
*Jackson Alfred, lab Marsh Motor Co, r St Nicholas, S J
*Jackson Alice, h 1445 Louisiana
*Jackson Alice, r 1237 Jessie
*Jackson Alice, h 3305 Phoenix av
*Jackson Alice, hair dresser, h 831 W Beaver

JOAN
Importers and Designers of High Class Millinery
The Paris Shop of Florida, 205 Hogan St, Tel. 1222

SEASHOLE FUNERAL PARLORS
COMPLETE FUNERALS AT MODERATE PRICES
9 CLAY STREET PHONE 6713
AUTO AMBULANCE SERVICE

R. R. Rosborough
Telephone me today lest you forget
PHONES 8190-8191
303-4-5 Dyal-Upchurch Bldg.
General Insurance
Leading Companies
Maximum Protection
Minimum Cost

"KEEP MOVING!"
Call Phone 6470
SUDDATH MOVING AND STORAGE CO.
Household Goods Moved, Stored, Packed, Shipped
Reasonable Prices Excellent Service
OFFICE and WAREHOUSE, 626 WASHINGTON ST.

Jackson Alvin L (Eva R), peddler, h 1644 E 11th
*Jackson Amanda J, h 1014 W Adams
Jackson Amelia, r 2 Vinzant av
*Jackson Amos, lab, h 1131 Kings rd
*Jackson Andrew, h 1826 Johnson
*Jackson Andrew (Janie), barber, h 121 North
*Jackson Andrew (Marie), chauf, h 10010 Madison
*Jackson Andrew, lab, h 1417 E Beaver
*Jackson Andrew J, lab, r 1436 E 3d
*Jackson Andrew J, waiter, r 1532 Grover
Jackson Andrew N (Ola), solr, h 321 E 2d
*Jackson Anita, h 1217 Franklin
*Jackson Anna L, r 1541 Albert
*Jackson Annie, lndrs, h 1310 Houston
*Jackson Annie W, dom, h 835 Jessie
*Jackson Arlie (Pinkey), lab, h 1714 Louisiana
*Jackson Arthur, h 910 E Union
*Jackson Arthur (Bertha), lab, h 1005½ Kings rd
*Jackson Asa (Matilda), carp, h 905 Cleveland
*Jackson Austin S (Emma), exp, h 724 Cleveland
Jackson A H Mrs, r 1132½ W Adams
*Jackson Beatrice, r 1116 Illinois
*Jackson Benjamin (Daisy), lab, r 1521 Illinois
*Jackson Benjamin, lab, r 1235 Odessa

SAMUEL C. TAYLOR CO., Inc.
RENTAL AGENTS
REAL ESTATE—INSURANCE—LOANS
PHONE 1773 10 OCEAN ST.

*Jackson Benjamin (Hattie), transfer, h 1522 Jessie
*Jackson Bertha, r 834 Bridier
*Jackson Bertha, h 349 Oak
Jackson Bessie, clk Whiddon's Cash Store, r 2032 Walnut
*Jackson Betsy, h 140 Magnolia
*Jackson Bishop (Daisie), lab, h 1535 Albert
Jackson Bluford J (Bessie), inspr Gress Mfg Co, h 2032 Walnut
*Jackson Borah (Bertha), lab, h 1304 Florida av
*Jackson Carpenter, lab, h 1217 W 28th
*Jackson Carrie, r 297 W Orange
*Jackson Celai (wid), lndrs, h 1313 Florida av
Jackson Charles, carp, r 1132½ W Adams
*Jackson Charles (Maggie), chauf, h 710 Madison
*Jackson Charles (Lizzie), draymn, r 523 W Orange
*Jackson Charles, lab, r 1121 W Church
*Jackson Charles (Emily), lab, h 1510a Davis
*Jackson Charles (Edith), lab, r 1428 W Duval
*Jackson Charles (Alice), lab, r 433 Oak
*Jackson Charles, lab, r 1117 W State
*Jackson Charles (Beatrice), lab, r 1045 W State
Jackson Charles A (Mabel), mtrmn, r 338 May
Jackson Charles H S (Ludie E), mgr Fidelity Mutual Life Ins Co, h 1340 Market
*Jackson Charles J (Janette), lab, h 1026 Cleveland
*Jackson Chester, lab, r 1304 E 8th
*Jackson Clarence (Mattie), lab, h 2131 Mars av
*Jackson Clarence, lab, r Stephen Kennedy

CHAS. H. MEREDITH
Tel. 3715 809 East Bay St.
PLUMBING, HEATING, ROOFING AND TINNING

THE LETTER SHOP
12 U. S. TRUST BLDG.
PHONE 1626
MULTIGRAPHED LETTERS
In any quantity. Stenographers furnished on call. Typewriting and Copying Work prepared by competent operators

ZENZER IRON WORKS
Blacksmith, Machine and Boiler Shop
Prompt Attention Given Rush Orders
J M ZENZER Prop
911 E Bay St. Phone 6103

Robinson Motors Co.
PIERCE ARROW and LINCOLN MOTOR CARS AND TRUCKS
908-910 MAIN ST.
TEL. 6927

*Jackson Clarence, porter, r 1129 Kings rd
*Jackson Clem, lab, r 225 W State
*Jackson Cleo, r 1228½ Clay
Jackson Clifford, chauf, r 2 Vinzant av
*Jackson Cooper (Hattie), lab, h 504 Jackson
*Jackson Daisy, h 931 Oakley
*Jackson David (Lula), lab, h 7 Curtis av
*Jackson Dock (Ella), lab, h 404 Wilcox av
*Jackson Earl, tchr, r 2117 Mars av
*Jackson Edgar (Ida), lab, h 1214 Franklin
*Jackson Edna, r 2151 Moncrief av
*Jackson Edna, h 2702 Dooley
*Jackson Edna, cook, r 16 Green
*Jackson Edward (Fannie), cooper, r 705 Madison
*Jackson Edward (Estelle), draymn, h 1452 Illinois
*Jackson Edward (Mary), lab, h 1316 Joseph
*Jackson Eleanor, r 1029 Davis
Jackson Elisha, mach, r Nolan av cor Summer
Jackson Elizabeth Mrs, demonstrator, r 1812 Market
*Jackson Elizabeth, r 140 Magnolia
*Jackson Ella E, drsmkr 1153 Davis, r 216 do
*Jackson Emma, h 632 W Church
*Jackson Ernest, lab, r 1409 W Adams
*Jackson Ernest (Sorona), lab, r 1541 Albert

W. M. McCRORY CO. General Insurance Surety Bonds
56 W. Bay St. Tels. 3195-6-7

*Jackson Estella, lndrs, h 533 Lee
*Jackson Ethel, r 1246 Houston
*Jackson Ethel, dom, r 624 Franklin
Jackson Ethel H, asst cshr H & W B Drew Co, h 360 W 10th
*Jackson Eugene (Ida), lab, h 1221 Madison
Jackson Eva R Mrs, r 1644 E 11th
*Jackson Ezekiel, pntr, r 1205 Corning
*Jackson Faith, h 216 Leila
*Jackson Fannie, r 1313 Florida av
*Jackson Fannie, r 228 May
*Jackson Fannie, r 329 Park
*Jackson Fannie, cook, r 17 Walter av
*Jackson Flora, r 1106 W Church
*Jackson Floyd (Ethel), lab, r 1326 Houston
*Jackson Frank (Emma), plmbr, h 1119 W Ashley
*Jackson Frank (Sarah), porter, r 1199 W State
*Jackson Frank J, janitor, r 923 W Church
*Jackson George (Naomi), grocer 502 E Union, h 714 Liberty
*Jackson George, lab, r 1504 5th av
*Jackson George (Sarah), pntr, h 1312 Illinois
Jackson George (Bessie), slsmn, r 48 Vinzant av
*Jackson George M, auto mech, r 1620 Spearing
*Jackson Gerald G (Lula), restr 827 Darwin, h do
*Jackson Hamby (Laura), lab, h Edmonson nr Pine
*Jackson Hamby jr, lab, r Edmonson nr Pine
*Jackson Harry, lab, r 711½ Jefferson
*Jackson Harry (Katie), lab, h 129 North

H. I. SIRMANS, President WILLIAM McCARREL, Sec. and Treas.
FLORIDA PROTECTIVE ASSOCIATION
CRIMINAL AND CIVIL INVESTIGATIONS
Phone 4068 Offices 302-304 Hill Bldg. Night Phone 7098-J

Coal Telephones 3337, 3338 Logan Coal & Supply Co. 666 E. BAY ST. Coal

JACKSONVILLE CONCRETE PRODUCTS CO.
536 RIVERSIDE AVE. PHONE 678
FRED C. HEDRICK, Manager
BLOCKS AND BUILDING UNITS TILE SIDEWALKS CONCRETE PAVEMENTS

PHONE 1215 **Jacksonville Furniture Co.**
835 W. Adams Street

Jackson Hat Co, 319 E Bay
*Jackson Hattie, lndrs, r 1307 Enterprise
Jackson Hattie H Mrs, h 145 W 3d
Jackson Hazel, waitress, r 130 North
*Jackson Henry, brklyr, h 732 Missouri av
Jackson Henry (Myrtle), carp, r 219 Lee
*Jackson Henry, gardener, h 412 North
*Jackson Henry, lab, h 5 Estelle
*Jackson Henry, lab, r 1216 Jessie
*Jackson Henry (Ida), lab, h 1205 Odessa
*Jackson Henry (Ollie), lab, r 1235 Odessa
*Jackson Herbert (Juross), h 1469 Franklin
*Jackson Herbert, lab, r 867 Caroline
*Jackson Herbert, tailor, r 516 Orange
*Jackson Herbet, rtrucker, h 1634 Spearing
*Jackson Herschel (Hester), driver, r 1053 W Union
*Jackson Heschel J, lab, r 1115 Kings rd
*Jackson Hettie, h 1318 Jefferson
*Jackson Historia, r 525 Bloxham
Jackson Hobart, tailor, h 1126 W Adams
*Jackson Homer (Nora), lab, h 814 Palm
Jackson Hugh L (Katherine), slsmn Harvey's Inc, h 136 E 17th
*Jackson Hunter, lab, r 814 Palm
Jackson H H, peddler, r 16 W State

CLIFFORD A. PAYNE
Insurance in All Its Branches
MORTGAGE LOANS
Phone 1047 **9th Floor Bisbee Bldg.**

*Jackson Ida, furn rms, h 1460 Van Buren
*Jackson Isabelle, h 847 Pippin
*Jackson Isaac (Willy), stovemn J A Cunningham, r 114 W State
*Jackson Jacob (Annie), lab, h 1529 Cleveland
*Jackson James (Isadora), carp, h 1839 Madison
*Jackson James (Carrie), chauf, h 220 W State
*Jackson James (Dixie), lab, h 1508 E Beaver
*Jackson James, lab, r 1307 W Duval
*Jackson James (Alberta), lab, h 205 Ives
*Jackson James, pdlr, h 729 Missouri av
*Jackson James (Pearl), porter, h 1051 W Church
*Jackson James A, lab, h 1526 Illinois
Jackson James C (Fay), sec Southern Motors Co, h 336 W Church
*Jackson James H (Meter), brklyr, r 1763 Enterprise
*Jackson Jay J, lab, r 1502 Illinois
*Jackson Jesse H, pdlr, h 1250 Missouri av
*Jackson John (Lavenia), h 537 Pleasant
*Jackson John (Mattie), cook, r 637 Lee
*Jackson John, lab, r 1006 Albert
*Jackson John (Mary), lab, h 1662 Florida av
*Jackson John (Isabelle), lab, h 1158 Grant
*Jackson John (Rosa), lab, h 1602 Johnson
*Jackson John (Addie), lab, r 1320 W Monroe
*Jackson John (Susie), messr, h 415 Charles
*Jackson John (Maude), porter, r 1002 W Union

Herndon & Ford Co. REAL ESTATE RENTALS LOANS FIRE INSURANCE
805 Main St. Phone 1919

BAGGAGE PHONES 112 and 87
WHY YOU SHOULD USE THE JACKSONVILLE BAGGAGE & CAB CO.: Their drays do nothing but haul baggage. For quick service we have men in the baggage room. We call for your checks free of charge and deliver your trunk. Our dray check is the only check recognized by the Jacksonville Terminal Co. Office, Union Station.

AMERICAN ELECTRIC CO.
FEDERAL ELECTRIC SIGNS
128 E 4th
Tel. 8453

Jones Lumber Co.
"QUALITY and SERVICE"

*Jackson John, tmstr, r 1213 Broad
*Jackson John (Annie), tmstr, h 806 Jessie
Jackson John A (Jenny), slsmn, h 244 E 4th
Jackson John C, marine eng, r 605 Main
Jackson John C (Fay), slsmn, h 7, 326 W Church
*Jackson John D (Effie M), carrier P O, h 1522 Spearing
Jackson John D (Gertrude), opr W U Tel Co, r 709 Julia
Jackson John E (Cleo A), foremn, h 145 Palmetto av, S J
*Jackson John H (Lizzie E), h 1008 Johnson
*Jackson John H (Nettie), lab, h 1036 W Union
Jackson John Q (Effie), mech, h 703 W 21st
*Jackson John W (Essie), stevedore, h 24 Callan
*Jackson Joseph, lab, r 413 Blozham
*Jackson Joseph, lab, r 726 W State
*Jackson Joseph, lab, r 126 E Union
*Jackson Joseph (Ella), lab, h 1702 Hoeg
*Jackson Joseph, porter, h 1604 3d
Jackson Joseph A, real est 200 Duval bldg, r 726 W Adams
*Jackson Joseph B (Ella), 2d hand furn 1009 Kings rd, h 11 Walter av
Jackson Joseph L (Bessie), car repr, h 2 Vinzant av
*Jackson Josie, lndrs, h 517 W Orange
*Jackson Juanita, r 524 W Ashley
*Jackson Juanita, r 25 E Beaver

Drink Coca Cola in Bottles

BROWN BATTERY CO.
222-224 W Adams Phones 888-988
BATTERY SERVICE TO ALL
Six Years of Battery Service in Jacksonville

*Jackson Julia, h 119 E State
*Jackson Julius, baker, h 7 Standard av
*Jackson King (Julia), firemn, h 41 Powhattan
*Jackson Lamar, clk, r 1117 Grant
*Jackson Larma, waitress, r 1051 W Union
*Jackson Laura, r 17 Walter av
*Jackson Laura, cook, h 1051 W Ashley
*Jackson Lemuel (Nancy), carp, h 11 Walter av
Jackson Lennie A, reprman, r 2116 Main
*Jackson Leon, lab, h 628 Myrtle av
*Jackson LeRoy, blksmith, r 921 Griffin av
*Jackson Leroy (Mamie), porter, r 1224½ Madison
*Jackson Leroy P, porter, h 1040 W Union
*Jackson Lewis (Carrie), lab, r 1528 Dennis
Jackson Lillie, r 1339 W Duval
*Jackson Lillie, r 410 Weare
*Jackson Lillie, cook, r 2622 Moncrief rd
Jackson Linwood L, mach, r 12 W State
*Jackson Lizzie, cook, r 1324 W Monroe
Jackson Lloyd V, clk S B Hubbard Co, r 918 Park
*Jackson Lorenzo, lab, r 1445 Louisiana
*Jackson Lottie B, smstrs, r 1950 Davis
Jackson Louis S (Estelle), r 2407 Oak
*Jackson Lucius (Mamie), carp, h 913 Fairfield
*Jackson Lucius, lab, r 1135 W Church
Jackson Lucius, lab, r 714 VanBuren
*Jackson Lucy, h 413 Caroline
*Jackson Lucy, waitress, h 718 Broad

"DEPENDABLE" Brass, Bronze and Aluminum Castings
PERFECT SERVICE AND QUALITY
THE C. I. CAPPS CO. 1224 Adams St.
Telephone Bell 5114

Jacksonville Ship Chandlery Company
SUCCESSORS TO HUSSEY & COPP
The Largest Ship Chandlery Co.
The Largest Sail Makers and Ship Riggers on the South Atlantic Seaboard
239 E. Bay St., Cor. Market St.

J. C. HALSEMA MFG. CO.
LUMBER MANUFACTURERS, WHOLESALE AND RETAIL
WINDOW AND DOOR FRAMES—ROOFING
Mill and Office, 9th, Cor. Ionia Tels.: Bell 306-761

Jackson Lulu F, bkpr H & W B Drew Co, h 360 W 10th
*Jackson Maggie, cook, r 227 Stuart
*Jackson Mamie, r 2345 Illinois
*Jackson Mamie, cook, r 722 W Union
Jackson Marguerite, musician, r 427 E Church
*Jackson Marie, r 1509 Stewart av
Jackson Martha, r 48 Vinzant av
Jackson Martin (Mattie), h 1414½ Ionia
*Jackson Mary, r 740 W Church
*Jackson Mary, r 1460 VanBuren
*Jackson Mary, r Margie Simmons
Jackson Mary A (wid Jack), r 816 Hogan
Jackson Maurice A (Alice F), clk Savannah Supply Co, h 2078 College
*Jackson Ment (Mary), lab, r 1761 Enterprise
*Jackson Millie J Mrs, restr 613 Bridier, h do
*Jackson Minnie L, h 921 Griffin av
*Jackson Nancy, r 714 Bridier
*Jackson Naomi, r 714 Liberty
*Jackson Naomi, r 1009 W State
Jackson Nat F (Julia S), ins 349 St James bldg, h 1514 Hubbard
*Jackson Nathaniel, lab, r 125 Leila
*Jackson Nathaniel, lab, r 351 E Union

McCANTS-HALL CO. Ford THE UNIVERSAL CAR **AUTOMOBILES**
Authorized Dealers
Phones 376 and 377 214 East Bay St.

*Jackson Neal, porter, h 1509 Stewart av
*Jackson Nellie, lndrs, h 1133 Madison
*Jackson Ola M, r 2131 Mars av
*Jackson Opal, r 736 Houston
Jackson Oren A, news agt, r 206 Douglas
*Jackson Oscar (Effie), lab, h 1030 W Duval
*Jackson Peter, clos clnr 1123 Florida av, h do
*Jackson Peter (Hattie), lab, h 1119 Kings rd
*Jackson Peter (Stella), lab, h 1235 Odessa
*Jackson Peter, lab, h 1634 Spearing
*Jackson Peter jr, porter, r 1634 Spearing
*Jackson Philip (Laura), lab, h 1058 Spearing
*Jackson Philip (Rose), lab, r 1042 W Union
*Jackson Phillip (Susie), lab, h 17 Walter av
*Jackson Phoebe, lndrs, r 140 Magnolia
JACKSON RAY E (Arline), Acting Asst Treas Jacksonville Traction Co, h 2029 Herschell
*Jackson Richard (Anna), lab, h 26 Blue av
*Jackson Richard, ins agt, r 1950 Davis
*Jackson Richard (Ethel), lab, r 624 Franklin
*Jackson Robert (Mabel), driver, h 513 Jefferson
*Jackson Robert, lab, r 1132 Madison
Jackson Robert, office boy Groover-Stewart Drug Co, r 232 E 18th
*Jackson Robert, porter, r 504 Tyler
Jackson Robert E, upholstr, h 56th St Johns pk
*Jackson Robert H, clk, r 1006½ Duval
*Jackson Roberta, r 413 E Ashley

STRICKLAND & TRAVIS
INSURANCE AND SURETY BONDS
402-406 BISBEE BLDG. PHONE 5231

ELLIS, CURTIS & KOOKER
Rooms 211 to 215 Realty Bldg.
Phone 948
Civil Engineers and Surveyors
Drainage and Highway Sewerage
and Railroad Work Blue Prints

L. C. HENDRYX BUICK SERVICE
S. W. Corner Sixth and Walnut, Rear 336 East Sixth
TELEPHONES
DAY 347 NIGHT 6514
ALL WORK GUARANTEED

INDEPENDENT LAUNDRY CO., Inc.
We are Independent of the Laundry Trust.
1060-1062 Washington St
PHONE Bell 7200

*Jackson Rosa, h 812 W Ashley
Jackson Rosa, r 1009 W Duval
*Jackson Rosa, h 1324 W Monroe
Jackson Rosa, forewmn, h 1930 E 8th
*Jackson Rosa, lndrs, h 754 W State
*Jackson Rosalie, h 109 Rose
*Jackson Rosie, manicurist, h 622 W Church
Jackson Ross A (Lillian), sanitary insp City Health Dept, h s s King av 1 e of Vinzant av
Jackson Roy W (Pearl H), br mgr Whiddon's, h 217 E Monroe
*Jackson Ruby, h 1447 Cleveland
*Jackson Rufus (Mabel), lab, r 1116 E Beaver
Jackson Rufus B (Cornelia), slsmn, h 1458 Gilmore
Jackson Rufus B jr, clk, r 1458 Gilmore
Jackson Ruth M, clk A Morris & Co, r 146 Center, S J
Jackson R Russell (Ethel M), clk Clyde S S Co, h 324 W 29th
*Jackson Samuel, r 1720 Dennis
*Jackson Samuel (Mary), lab, h 907 Brady
*Jackson Samuel (Mary), lab, h 1661 Evergreen av
*Jackson Samuel (Juanita), lab, h 1225 Fairfield
*Jackson Samuel, porter, r 740 W Church
*Jackson Samuel, porter, r 1751 Spearing
*Jackson Samuel (Katie), tailor, r 620 W Orange
*Jackson Samuel (Daisey), waiter, h 130 North

Gamble & Stockton Co. 327 Laura St. Phone 1522
Manufacturers of High Grade Clay Products

*Jackson Sarah, h 1137 Florida av
*Jackson Simon (Fannie), carp, h 2108 Kings rd
Jackson Simon (Bessie), swtchmn, h 106½ Riverside av
*Jackson Son (Maggie), pkr, h 16 Green
*Jackson Squire, h 738 Missouri av
Jackson Stanley F (Nellie), trav slsmn, h 232 E 18th
*Jackson Stephen (Charity), lab, h 1096 Cedar
Jackson Stephen A (Mary E), dept mgr Aycock-Holley Lbr Co, h 1336 Walnut
*Jackson Stonewall, lab, r 1402 W Duval
*Jackson Susie r 905 Cleveland
*Jackson Susie, r 1343 W Duval
*Jackson Sylvester, cook, r 814 Jessie
*Jackson Thomas (Annei), lab, h 223 Drew
*Jackson Thomas (Mamie), lab, h 933 Pippin
*Jackson Thomas (Mary), lab, r 628 Stuart
Jackson Thomas (Rosa), mtrmn, h 1509 Lackawanna av
Jackson Thomas E (Mary), clk Am Ry Exp Co, h 234 E Ashley
Jackson Thomas E (Willie), mech, r 611 Dellwood av
*Jackson Thomas J (Maggie), mach, h 214 Acorn
*Jackson Timothy, porter, r 513 W Beaver
Jackson Virgil R (Ophelia), lbr grader J C Halsema Mfg Co, h 1216 E 8th
*Jackson Walter (Persephone), lab, h 912 Fairfield
*Jackson Washington (Mamie), lab, h 1416 E Beaver
*Jackson Washington jr, porter, r 1445 Louisiana
*Jackson Wesley J, glazier, h 2151 Moncrief av

Medlin-Peacock Buick Co.
Phone 6013 503-5-7 W. Adams St.

ATLANTIC JEWELRY COMPANY
Watches, Clocks, Cut Glass, Silverware
USE AS YOU PAY
S. L. BEIGHLEY, President
W. P. RUSSELL, Secretary-Treasurer
Watch and Jewelry Repairing a Specialty
TELEPHONE 1485
201 BROAD ST., COR. ADAMS

SJOSTROM AUDIT COMPANY (Inc.)
10-14 Baldwin Bldg. Telephone 7281
CONSULTING AUDITORS AND PUBLIC ACCOUNTANTS.
INCOME TAX SPECIALISTS

The Franz Safe and Lock Co.
DIEBOLD FIRE AND BURGLAR-PROOF SAFES,
VAULTS AND SAFE DEPOSIT BOXES
TELEPHONE 868 27 and 29 SOUTH HOGAN ST.

*Jackson Wm, brklyr, h 1640 5th av
*Jackson Wm (Carrie), carp, h 2601 Woodward av
*Jackson Wm, fishermn, r 619 Washington
*Jackson Wm (Susan), gardener, h 912 Caroline
*Jackson Wm (Lanie), lab, h 1114 E Beaver
*Jackson Wm, lab, r 1722 Cemetery
*Jackson Wm (Sarah), lab, h 1744 Evergreen av
*Jackson Wm (Idella), lab, h 1802 Lee
*Jackson Wm (Essie), lab, h 1706 Louisiana
*Jackson Wm, lab, h 1210 Van Buren
*Jackson Wm, peddler, h 1518 W Church
*Jackson Wm (Gertrude), porter, r 927 Cedar
*Jackson Wm (Mattie), porter, r 915 Julia
*Jackson Wm, porter, h 514 Winter pl
*Jackson Wm, porter, r 1443 W Monroe
*Jackson Wm A (Rose), lab, h 1343 W Duval
*Jackson Wm A (Maggie), lab, h 249 Oak
Jackson Wm H, plater, r 316 W 17th
Jackson Wm H (Anise), sec Lewis-Chetty Co, r 117 E Ashley
JACKSON WM K (Katharine M; Gaskins & Jackson), Attorney-at-Law 908-910 Bisbee Bldg, Tel 61, h 9 S Donald, Tel R-3051
*Jackson Wm L (Isabel), lab, h 2066 Venus av
*Jackson Wm M (Lula), carp, h 1016 W Duval

WILLIAM KNAUER Real Estate, Loans
BUSINESS OPPORTUNITIES NOTARY PUBLIC
Office: Room 211 Professional Building Phone 1976
Office Hours: 11 a.m. to 1 p.m.; 7 p.m. to 8 p.m.

Jackson Wm O (Gertrude B), cond F E C Ry, h 216 Hendricks av, S J
*Jackson Wm T, janitor, h 1216 Julia
Jackson Wm W, r 918 Park
Jackson Wingate A (Dora), mach, h Nolan av cor Summer
Jackson Wingate A jr, lab, r Nolan av cor Summer
JACKSON & CO, C M Mickler Mgr, Real Estate Loans 519 W Adams, Tel 7332
Jacksonville Adjustment & Credit Bureau, A J Brown mgr, 301 Law Exchange bldg
JACKSONVILLE AUDIT CO, See Sjostrom Audit Co, 10-16 Baldwin Bldg, 17 W Bay, Tel 7281 (See right side lines)
Jacksonville Auto Painting Co (A S Andrews), 1143 Jessie
JACKSONVILLE AUTO RADIATOR CO (H P McCarty), Auto Radiator Work Exclusively, Gasoline and Oils 825 W Forsyth, Tel 7868
Jacksonville Auto Repairing Co, R R Price mgr, 825 W Forsyth
Jacksonville Auto Service, L W Woodnow propr, 202 Hogan
Jacksonville Auto Top Co (Arthur G Schaefer), 502 Riverside av
Jacksonville Automobile Club, Marguerite L Riley financial sec, Hotel Mason, Engineering Dept 120 W Adams
JACKSONVILLE BAGGAGE & CAB CO, C G Marvin Pres, Fred Stokes Vice-Pres, Anthony Vignola Sec-Treas and Genl Mgr, Office Union Depot, Tels 87 and 112 (See left side lines and page 14)

E. G. Golder
303 MAIN STREET
Plumbing Heating Fire Escapes Electro Nickel Plating
Phones
Office, Bell 6413
Works, Bell 2279

PARK HOTEL
208 Hogan; Tel. 2040
Hot and Cold Water
Steam Heat In Every Room

CHAS. W. KINNE
FIRE INSURANCE
REAL ESTATE
1012 Atlantic Nat'l Bank Bldg
Loans Negotiated
RENTS COLLECTED
PHONE 506

Lewis L. Copeland
OPTOMETRIST and OPTICIAN
122 Laura St. Next Cor. Adams

Jacksonville Baking Co, J W Carpenter pres, H M Carpenter v-pres, M F Jones sec-treas, 570 Park

Jacksonville Barber College, C S Shoemaker pres, 822 W Bay

Jacksonville Basket Factory, John Sorenson mgr, Lem Turner rd and A C L

Jacksonville Board of Trade, see Jacksonville Chamber of Commerce

Jacksonville Branch Federal Reserve Bank of Atlanta, see Federal Reserve Bank

JACKSONVILLE BUSINESS COLLEGE, J A Beal Mgr, Main and Duval, Tel 2361 (See page 57)

Jacksonville Business Men's Association, see Jacksonville Credit Bureau

Jacksonville Business and Professional Women's Club, 46½ W Bay

Jacksonville Candy Kitchen (Emanuel and Nicholas Stephan), 222 Main

Jacksonville Casket Co (Marcus Conant Co), 803 Laura

JACKSONVILLE CHAMBER OF COMMERCE, H P Adair Pres, Charles H Mann 1st Vice-Pres, G H Baldwin 2d Vice-Pres, A P Anthony Treas, J R Stockton Board Sec, A V Snell Mgr, Albert J Stowe Sec, Chamber of Commerce Bldg n e cor Main and Adams, Tels 108-4163

Carolina Portland Cement Co.
BUILDING MATERIALS OF ALL KINDS
Telephones 4026-2983-5816 1st St. & Railroad Ave.

Jacksonville Chero Cola Bottling Co, Edward Bates pres, 612 Riverside av

JACKSONVILLE CITY DIRECTORY, R L Polk & Co Publishers, Jacksonville, St Augustine, St Petersburg, Key West, Miami, Ocala, Gainesville, Pensacola, Sanford, Lakeland, Daytona, Tampa and West Palm Beach Directories and Florida State Gazetteer, 204-205 Realty Bldg, P O Box 463, Directory Library Chamber of Commerce; Directories of Principal Cities on File for Reference

Jacksonville Clearing Association, Giles L Wilson pres, R L Blagg v-pres, W O Boozer sec-treas, 2 E Bay

Jacksonville Coal & Dock Co, C E Armstrong sec-treas, 666 E Bay

JACKSONVILLE COCA-COLA BOTTLING CO, F L Underwood Pres, T C Parker Vice-Pres and Genl Mgr, H B Mahon Sec and Treas, 830-840 W Bay, Tels 1374-1375 (See right side lines and page 17)

JACKSONVILLE CONCRETE PRODUCTS CO, F C Hedrick Pres and Mgr, Manufacturers of Building Blocks and Sidewalk Contractors 530 Riverside av, Tel Bell 678 (See right side lines and page 21)

JACKSONVILLE CONSTRUCTION CO, B E Boling Mgr, Contractors and Builders 817 Main, Tel 4906 (See back cover)

JACKSONVILLE COUNCIL BOY SCOUTS OF AMERICA, A S Macfarlane Scout Executive, 120 W Bay, Tel 8930

DUVAL PLANING MILL CO.
C. G. BUCCI, President
7th St. and Railroad Ave.
Phones 1749 and 8634

Door and Window Frames and Turning

Electroall Battery System
Gas, Oils, Tires, Tubes and Electric Service
Batteries Recharged and Repaired While You Wait
206 EAST FORSYTH ST
NIGHT AND DAY SERVICE
NO EXTRA CHARGE
FREE RENTAL SERVICE ON BATTERIES

HUTCHINSON AUDIT CO.
332-354 St. James Bldg.
Phone Bell 7709
Auditors and Accountants

Established 1904
CHAS. A. BROWN, Jr. Dealer in CITY and COUNTRY REAL ESTATE
30-31 Buckman Building
Let me help to find what you want. Customers' interests carefully safeguarded

JACKSONVILLE CRACKER WORKS, Ellis Crenshaw Pres, James Lasseter Vice-Pres, Wm Stanley Sec-Treas, 605 E Forsyth, Tels 1667 and 1751 (See right top lines and page 15)
JACKSONVILLE CREDIT BUREAU, J J Tibbs Res Mgr, J M Holloway Genl Mgr, 319 St James Bldg, Tels 5990 and 5979
Jacksonville Deep Water Terminals, J C Reynolds pres, E V Toomer sec-treas, 52 W Duval
Jacksonville Electric Co, see Jacksonville Traction Co
Jacksonville Electric Co Benefit Assn, Riverside av cor McCoy
JACKSONVILLE ELECTRIC GARAGE CO, A B Conley Pres and Treas, H W Lloyd Vice-Pres, Agents Rauch & Lang and Detroit Electrics and Willard Service Station, 215-217-219 Julia, Tel 5441
Jacksonville Electric Service Co (G P Lunsford), 536 Riverside av
Jacksonville Ferry & Land Co, Harry B Hoyt pres, John N Cooke mgr, 441 St James bldg and 223 W St Johns av, S J
JACKSONVILLE FIRE DEPARTMENT, T W Haney Chief, Headquarters Adams n w cor Ocean
JACKSONVILLE FISH CO (B F Trenary and F D Fant), Wholesale and Retail Fish and Oysters, Foot of S Newnan, Tel 1501

J. W. HILL AND COMPANY
REAL ESTATE—LOANS—INSURANCE
603 Florida Natl. Bank Bldg. Telephone 3101

Jacksonville Forwarding Co, Harold Weston pres, A B Potter treas and genl mgr, O B Weeks sec, ft S Laura
JACKSONVILLE FREE PUBLIC LIBRARY, Joseph F Marron Librarian, Hours 9 a m to 9 p m, Sundays 2 to 7 p m, Adams n e cor Ocean, Tel 1969
Jacksonville Fuel Co, E L Wilder mgr, 1412 W State
JACKSONVILLE FURNITURE CO, Hugh E Williams Sec and Mgr, 835 W Adams n e cor Davis, Tel 1215 (See left top lines and page 25)
JACKSONVILLE GAS CO, Harry B Hoyt Vice-Pres and Genl Mgr, Albert C Goodnow Asst Genl Mgr, Frank Cooper Cashier, W J O'Rourke Plant Supt, n w cor Church and Laura, Tels 271-272 and 1261, Plant 1745 W Church
Jacksonville Hardware Co, A T Faulkner pres, 12 Broad
Jacksonville Heights Improvement Co, J H Phillips pres, Louis R Fendig v-pres, Wm Nussbaum sec-treas, 411 St James bldg
Jacksonville Hotel and Restaurant Assn, Charles G Day pres, John G Haydock sec-treas, 17-21 Hogan
Jacksonville Ice & Cold Storage Co, Jacob Bongner pres, Wm Ostner sec-treas, Myrtle av and W 16th
Jacksonville Investment Securities Co, C B Rogers pres, W J Kelly v-pres, J H Burroughs sec-treas, 7th fl Consolidated bldg
Jacksonville Law Library, 411 Law Exchange bldg
Jacksonville Lighterage Co, H G White agt, ft S Market
Jacksonville Loan & Ins Co, W A Bours sec-treas, 12 Baldwin bldg

CONSOLIDATED ENGINEERING CO.
Professional Electrical and Mechanical Engineers
Bell Telephone 7477 215-219 EAST BAY ST.

THE CLARK MONUMENT & STONE COMPANY
TWELFTH AND PEARL STREETS
TELEPHONE: BELL 4317-J

JACKSONVILLE NOVELTY WORKS
East 10th Street & Railroad Ave. JACKSONVILLE, FLA.
Store and Office Fixtures, Refrigerators, Odd Sized Doors and Sash, Screenwork, General Woodwork.
Telephone 2888

Purity Ice Cream and Dairy Co.

THE VELVET KIND ICE CREAM U. S. Reg. Pat. Office

Jacksonville Lumber Co, F W Bucky sec-treas, Myrtle av and Union

JACKSONVILLE MARBLE & TILE CO (Richard and John Christofoli, F E Trapp), Contractors for Marble, Tile, Roman, Venetian and Ceramic Mosaics, 420 Main, Room 5, Tel 8846 (See page 43)

Jacksonville Medical, Surgical & Hydro-Therapeutical Institute, F E Schnell pres and mgr, W H Nall sec, R Y H Thompson treas, 818 W Adams

*Jacksonville Mercantile Co, F J Thorington pres, J W Champion v-pres, U L Waldin sec, D A Boyd treas, 613 W Ashley

JACKSONVILLE METROPOLIS, See Florida Metropolis

JACKSONVILLE MOTOR CAR CO (Charles B Sloan), Automobile Garage, Storage and Repairing, ft S Laura, Tel 1283

Jacksonville Musical Instrument Hospital (O J Muhlbacher), 1442 Laura

Jacksonville News Co (Louis Jacobs), 609 W Adams

JACKSONVILLE NOVELTY WORKS, A A Drennan Pres, Store and Office Fixtures, Refrigerators, General Woodwork, Odd Sized Doors and Sash, Screen Work, Office and Plant E 10th and Railroad av, Tel 2888 (See left inside lines)

BAKER & HOLMES CO.
Wholesale Grocers and All Kinds of Building Material
Tel. Private Exch. 7816 and 675 Viaduct Street

Jacksonville Paper Co, J T McGehee pres, C G McGehee v-pres, M R McGehee sec-treas, 924 W Bay

Jacksonville Photo Supplies Inc, C D McDaniel pres, W L Clark v-pres, W G McDaniel sec-treas, 21 W Forsyth

Jacksonville Port Development Co, John W Dodge pres, W H Dodge sec-treas, 311 Graham bldg

Jacksonville Poultry & Produce Co (H S Leake), 1008 Myrtle av

Jacksonville Press, H R Melster propr, 710 W Bay

Jacksonville Printing Co, L C Gifford pres-genl mgr, Francis M Womack v-pres, John H Klingberg sec, M V Gifford treas, 204 E Forsyth

Jacksonville Real Estate Board, Charles T Paxon pres, Jos R Dunn v-pres, J L Wallace sec-treas, 601 Fla Natl Bank bldg

JACKSONVILLE REALTY & MORTGAGE CO, W M Tupper Pres, R L Black Vice-Pres, N M D Dall Sec and Treas, Real Estate and Loans 5-6-7 U S Trust Bldg, Tel 6641

Jacksonville Rifle Club, Norman M Hill sec, Duval County Armory

Jacksonville Roofing Co, W T Daniels mgr, 623 N Stockton

Jacksonville Rosin Co (G B Levey, W S Hooton, R H Tabeling), Municipal Terminals E 16th and St Johns Mill rd

Jacksonville, St Augustine & Daytona Boat Line, J F Murphy agt, ft S Market

Jacksonville-St Johns River Bridge, J E Creech mgr, e s Viaduct

Tin Work In All Its Branches
Duval Sheet Metal Works
PAUL CARTER, Propr.
Phone 3487
444 Riverside av.

Hall & Pentland
CERTIFIED PUBLIC ACCOUNTANTS
304 Clark Bldg. Phone Bell 3836

M. A. Bowlin, HOME APPLIANCE STORE
Specialists in GAS & ELECTRIC Labor Saving Household Devices
Phone 6437 218 W. Forsyth St.

DUVAL MOTOR CO. AUTHORIZED AGENTS FORD CARS
Cor Forsyth and Lee Sts.

JACKSONVILLE SASH & DOOR CO, F H Long Pres, H A Heper Sec-Treas, Wholesale Dealers Sash, Doors, Glazed Windows, High Grade Mill Work, E 8th and Clark, Tel 8963 (See page 57)

JACKSONVILLE SHIP CHANDLERY CO, Thomas E Nunn Pres, Carter Hough Jr Mgr, Boat Tops, Canvas, Ship Riggers, Marine Hardware, Sail Manufacturers, Ship Chandlery and Tarpaulins, 239 E Bay cor Market, Tels 2690 and 3323 (See right inside lines)

Jacksonville Sporting Goods Co, G R Golden pres, T R Cheney mgr, 129 W Bay

Jacksonville Suburban Corporation, E V Toomer pres-treas, 52 W Duval

Jacksonville Suburban Investment Co, B C Buck pres, J S Buck sec, 408 Hill bldg

Jacksonville Suburban Realty Co, B C Buck pres, J S Buck sec, 408 Hill bldg

JACKSONVILLE TENT & AWNING CO, Thomas E Nunn Pres, Carter Hough Jr Mgr, Tents, Awnings, Sails, Tarpaulins, Boat Tops, Canvas Bags, Covers, Etc, 239 E Bay cor Market, Tels 2690 and 3323 (See right inside lines and page 14)

JACKSONVILLE TERMINAL CO, J L Wilkes Mgr, F C Sawyer Sec-Treas, Jacksonville Terminal, W Bay bet Johnson and Stuart, Tel Private Exchange 3801

ESTABLISHED 1870 PHONE 6278
J. GUMBINGER COMPANY
OPTOMETRISTS AND OPTICIANS
DR. S. P. HILL
11 LAURA STREET JACKSONVILLE, FLA.

Jacksonville Terminal Co Shops, 1710 W Adams

Jacksonville Terminal Store, J B Warnock mgr, commissary 1701 W Adams

JACKSONVILLE TRACTION CO, E J Triay Receiver, Hardy Croom Genl Mgr, P M Miller Asst Treas, Ray E Jackson Acting Asst Treas, J S Harrison Claim Agt, C E Bostwick Jr Supt, Mrs Mordina F Bragunier Purchasing Agent, D H Graham Chief Clerk, Offices Riverside av n w cor McCoy, Power Plant 130 Riverside av, Tel 4228

Jacksonville Traction Co (Trans Eng and Claim Depts), 118 Riverside av

Jacksonville Traffic Bureau, George H Baldwin pres, W D Nelson mgr, 8 Chamber of Commerce bldg

Jacksonville Typographical Union No 162, 6 Baldwin bldg

Jacksonville Union Stock Yards, B F Lester pres, A G Lester sec, 1825 Enterprise

Jacksonville Typothetae, Edward L Davis sec, 332 E Bay

Jacksonville Utility Co, Kenneth A Merrill pres and genl mgr, A R Merrill v-pres, Jas C Merrill sec-treas, 614-50 E Bay

Jacksonville Vimedia Co, Mrs Nellie Edwards mgr, 508 Clark bldg

JACKSONVILLE VINEGAR & BLUEING CO (Richard Lenoble), Mfrs and Wholesalers of Vinegar, Blueing and Extracts, 1442-1446 W Adams, Tel 6572

Jacksonville Warehouse & Distributing Co, E F King mgr, A Craighead sec-treas, 516 E Bay

BLALOCK, YOUR TAILOR
HATTER and CLOTHIER. Always pleased to serve you
210 W. FORSYTH PHONE 1311

B. E. HARDACRE COMPANY
Surety Bonds
We Write All Forms of Bonds
PHONES 6535-6536
ROOMS 314-315-16 DUVAL BLDG.

J. H. CHAMBERS NOVELTY WORKS
DOOR AND WINDOW FRAMES, SCREEN DOORS AND WINDOWS
Phone 3152. Plant and Office 8th st Betw Laura and Silver

BUY JAX BISCUITS
JACKSONVILLE CRACKER WORKS PHONES 1751-1667

Jacksonville Wholesale Brokers' Assn, G W Thames jr pres, N E Borum sec-treas, 314 Dyal-Upchurch bldg
Jacksonville Wholesale Lumbermen's Assn, Clyde Taylor sec, 708 Bisbee bldg
Jacksonville Wholesale Lumbermen's Assn Traffic Dept, G L Moore traffic mgr, 505 Bisbee bldg
Jacob Edward (Noris), clk, h 505 E Duval
Jacobi Adele E, tchr Miss Jacobi's Sch, r 112 E 2d
Jacobi Gertrude F, prin Miss Jacobi's Sch, r 112 E 2d
Jacobi's Miss School, Gertrude F Jacobi prin, 112 E 2d
*Jacobs Ada, clk C H Anderson, r Davis n w cor 17th
Jacobs Alberta, student, r 1429 Herschell
*Jacobs Alexander (Leah), soft drinks 795 W Ashley, h 1429 Herschell
*Jacobs Annie, h 413 Charles
Jacobs Annie M (wid Joseph), h 34 W 7th
Jacobs Bartlett, carp Fla Ostrich Farm, h Atlantic blvd beyond limits
Jacobs Bernard (Sarah; Jacobs & Rosner), h 807 W Doval
Jacobs Celia, r 1429 Herschell
*Jacobs Columbus (Lydia), driver, h 1736 Spearing
Jacobs Earl A, jeweler V E Jacobs Co, r 34 W 7th
Jacobs Flats, 115 W 2d
Jacobs Fred L (Mae), sec Sou Drug Mfg Co, h 4, 21 E 7th

Adams, Evans & Co. Engineers and General Contractors
Paving, Road Building, Waterworks and Sewer Construction
ATLANTIC NATIONAL BANK BUILDING

Jacobs Harry, clk Duval Shoe Factory, r 1719 Perry
*Jacobs Henry (Henrietta), lab, h 112 Cleveland
Jacobs Henry (Eva), millinery 119 W Bay, h 1406 Laura
*Jacobs Homer (Hattie), porter, h 212 Jackson
Jacobs Jacob L (Eva B; Duval Shoe Factory), h 1719 Perry
Jacobs Jane, r 2046 Pearl
Jacobs John W (Annise), asst sales mgr Smith, Richardson & Conroy, r 416 Smith
Jacobs Joseph (Emily), fruit 610 W Bay, h 1106 W Monroe
*Jacobs Julia, cook, r 522 Park
*Jacobs Julius C, clk W C Parish, r 513 W Beaver
Jacobs Louis (Gertrude; Jacksonville News Co), h R F D 1, S J
*Jacobs Minnie, h 1211½ W Ellis
Jacobs M Lafayette (Margaret L), barber, h e s 2d 3 s Alton
Jacobs Solace, clk, r 1406 Laura
*Jacobs Thomas, lab, r 544 Eagle
Jacobs Victor E (Sadie), pres V E Jacobs Co, h 759 Riverside av
JACOBS V E CO, V E Jacobs Pres, E F Waterman Vice-Pres, Nathan Weil Sec, Jewelers 33 W Forsyth, Tel 191
Jacobs Wm M (Bessie), florist C M Griffing & Co, h 1560 College
Jacobs & Rosner (B Jacobs, W Rosner), dry gds 623 W Bay
Jacobsen Jacob E, r 23 E Ashley
Jacobsen Nick (Ragnhild; The Sign Shop), h 1122 E 15th
Jacobson Jennie (wid Abraham), r 346 W Ashley

W. E. LAW & CO. BUILDING MATERIALS
WHOLESALE ONLY 401-403 HILL BLDG PHONE 6915

RENT A NEW FORD and DRIVE IT YOURSELF
THE FORDIT CO.
804 Laura St. Phone 1171

CUMMER LUMBER CO.
MANUFACTURERS CYPRESS LUMBER and CRATE MATERIAL
Office 453 St. James Bldg.

Certain-Thyson Milk Co.
MILK CREAM BUTTER
Cor. W. Forsyth and Myrtle Ave. Phone 8611

Jacobson Joseph E (Lillian), drugs 611 W Adams, h 346 W Ashley
Jaggers Mabel, tchr West Springfield Sch, r 1930 Perry
*James Ada, cook, r 17 Olive
*James Albert (Elizabeth), firemn, h 226 Drew
James Albert J (Watson & James Co), r Kings rd and Grand Crossing
James Alice, h 231 Park
*James Anna, h 816 Blanche
*James Benjamin, auto mech, r 1311 Houston
*James Benjamin (Eliza J), brkmn, h 1747 Florida av
*James Charity, h 417 Claude
*James Charles (Lula), lab, r 415 Park
James Charles, watchmn Am Agrl Chem Co, h 2116 Dignan av
*James Charles A, clo clnr 529 W State, h do
*James Clara, r 1518 Stewart av
*James Clem, lab, r 1771 Florida av
*James Clinton, messr, r 712 State
*James David (Josephine), stevedore, h 818 Washington
*James Earl L, waiter, r 1126 Ashley
*James Edward, lab, h 24 Pleasant
*James Elijah (Mattie), lab, h 943 Oakley
*James Elijah H (Rosa), chauf, h 211 W Orange
*James Elizabeth, h 1023 Albert

HARRY F. FROMME
INSURANCE
Atlantic National Bank Bldg. Phone 6655
CASUALTY
FIRE
LIVE STOCK
SURETY

*James Ella, r 607 Winter pl
*James Elvin, r 927 W Adams
*James Fannie, r 1642 Spearing
*James Florida Mrs, tchr Cookman Inst, h 2012 Davis
*James Frances, h 1344 Odessa
*James Frank, lab, r 769 Orange
*James Frank (Fannie), lab, h 1503 Kings rd
*James Frank, porter, r 43 E 18th
*James Fred, lab, h 1512 Cemetery
James George, soda dispnsr Madden's Pharmacy, r 612 Cedar
*James Gonzalez (Nettie), baker, r 629 W Church
*James Gussie, h 1513 W Church
James Harry E (Anna R; James & Paxon), h 2845 Oak
*James Hattie, h 1129 Pippin
*James Hattie, h 1148 E Union
*James Hattie M, steno Joe H James & Son, r 526 Davis
*James Henrietta, r 1243 W Monroe
*James Henry, baker 1021 Davis, h 824 W Church
*James Henry (Minnie), lab, r 1700 Lee
*James Henry, lab, h 1669 8th av
*James Henry W (Julia), phys 213, 410 Broad, h 560 W 8th
*James Howard N (Florida), agt N C Mut Life Ins Co, h 2012 Davis
*James Ida, r 415 Jackson
*James Ira (Julia), lab, r 940 Oakley
*James Isaac, lab, r 10007 W Duval
*James Jack, pantrymn, r 716 W Church

THE DENBY SEED COMPANY
Tested and Quality Seeds. All Seeds and Plants in Season.
Poultry Feed, Supplies and Remedies. Tel. 2813. 125 E. Bay St.

FRENCH MIRROR PLATE GLASS CO. | GLASS ALL KINDS FOR BUILDING PURPOSES | MIRRORS, SILVERING, RESILVERING
533-535-537 E. Bay St. TEL. Bell 1572

Wilson, Otwell & Cone, Inc. | ENTERPRISE and STOCKTON STS. PHONE 601 | Boxes, Crates, Barrels, Cross Arms **LUMBER**

Union Furniture Co.
702-710 FLORIDA AVENUE
PHONE 3104

*James James (Celia), lab, h 1661 Spearing
*James Jesse, lab, r 1531 Cemetery
*James Jesse J (Annabell), lab, h 1462 Madison
*JAMES JOE H & SON (Joseph H and Joseph H Jr), Real Estate Brokers and Rental Agents, Notary Public 800 Broad, Tel 5122 (See page 55)
*James John (Rachel), lab, h 17 Olive
James John, lab, r 1159 Railroad av
James John H, bkpr Fla Natl Bank, r 2240 Pearl
*James John H (Janie M), cigar mkr, h 900 W 21st
*James Joseph (Iola), firemn, h 1333 Kings rd
***JAMES JOSEPH H (Ida M; Joe H James & Son), h 607 W Union**
***JAMES JOSEPH H JR (Viola W; Joe H James & Son), r 607 W Union**
*James Josiah, lab, r 1313 Houston
*James Julia, r 1440 Lackawanna av
*James Julia, h 1325 Louisiana
*James Levi (Fannie), chauf, h 1222 Kings rd
James Luella S Mrs, bkpr L C Smith & Bros Typewriter Co, r 427 E Duval
*James Lula attndt Bell Tel Co, r 514 W Union
*James Mark (Alice), lab, h 231 Park
*James Mary, cook, r 710 W Union

PORTRAIT AND COMMERCIAL PHOTOGRAPHY
THE WOODWARD STUDIO, INC.
"Where Your Heart is, Your Photograph Ought to be"
Phone 2211 Twenty-One West Adams Street

*James Mattie, tchr, r 1129 Pippin
James Maxie, clk, r 722 Parker
*James Olive, nurse, r 17 Olive
*James Olivia, cook, 1841 St Johns av
*James Oregon (Peearl), lab, h 535 Lee
*James Perry (Susie), lab, r 116 Olive
*James Peter (Sarah), lab, h 1304 E 8th
*James Preston (Mary), cook, h 1066 Spearing
James Ralph, slsmn, r 617 W 30th
*James Rebecca, r 1225 W Ashley
*James Richard W (Eliza), drugs Moncrief rd n w cor W 21st, h 1507 W 21st
James Robert W, clk, r 612 Cedar
*James Rosa, h 640 Liberty
James Ruby, bkpr A B Floyd & Co, r 130 E 16th
James Ruth, r 1304 E 16th
James R Edward (Gussie; Harley-James Furn Co), h 1541 Main
*James Samuel (Abbie), lab, h 31 E Union
*James Sarah, lndrs, h 1317 E 8th
James Stephen C (Sallie T), clk Kohn-Furchgott Co, h 520 E 4th
*James Sumner, pntr, h 1735 5th av
*James Thomas (Gertrude), lab, h 1561 Davis
*James Walter (Maria), lab, h 742 Lee
*James Wesley (Alberta), lab, r 1317 E 8th
James Wm (Susan), h 2327 St Johns av

McCARTHY & LEU
WHOLESALE AND RETAIL DEALERS IN HARDWARE AND MILL SUPPLIES
105 JULIA, COR. FORSYTH TELEPHONE 8113

H. C. WELLER CO.
1208 Graham Bldg. Jacksonville, Fla.
RELAYING RAILS, RAILWAY AND CONTRACTORS' EQUIPMENT

N. D. Suttles & Co.
Real Estate, Loans, Insurance
212 W. Forsyth St. Bell Phone 5131

TELFAIR, STOCKTON & CO.
REAL ESTATE—MORTGAGES—INSURANCE
CORNER LAURA and DUVAL STS. PHONES 82 and 83

*James Wm, barber 901 Florida av, h 1004 Albert
*James Wm, cigar mkr, r 710 W Union
*James Wm (Margaret), lab, h 108 Magnolia
*James Wm, lab, r 415 Park
*James York, porter, r 1512 Cemetery
JAMES & PAXON (Harry E James, Edward H and Charles T Paxon), Realtors, Fire, Marine, Liability and Casualty Insurance, Surety Bonds, Real Estate, Rents and Loans, 40-41-42-43 Mutual Life Bldg, Tels 874 and 8076
*Jameson Herman, clk, r 1214 Julia
Jameson Samuel Y, adjuster W M McCrory Co, r Church club
*Jameson Stella, grocer e s Moncrief rd 2 s W 26th, h do
*Jameson Theodocia, drsmkr 328 E Beaver, r do
*Jameson Walter L, real est, r Stella Jameson
*Jamison Fleming, porter, h 737 Lee
*Jamison Hattie, r 927 Van Buren
Jamison John H (Emma E), h ft E Dora
Jamison John J (Minnie), foremn, h 1530 Liberty
*Jamison Malachi (Annie), carp, h 1212 Oakley
*Jamison Wade, lab, r 818 Darwin
*Jamison Walter (Elizabeth), lab, h 1571 Spearing
Jammes Ellie J (Anna), eng Fla Ice & Coal Co, h 1238 E 15th
*Jandon Zachcariah (Rosa), lab, h 1316 E 8th

See Us for Business Opportunities
INTERSTATE EXCHANGE COMPANY
Business Brokers, Real Estate, Rentals, Loans, Exchanges Negotiated on Real Estate or Personal Property anywhere in the U. S.
221 DUVAL BUILDING PHONE 4143

Janes George E (Nettie), real est, h 12 E 21st
Janes Roy L, slsmn Robinson Motors Co, r St Albans Hotel
Janes Vivian B, clk Ind Fertilizer Co, r St Albans Hotel
*Janis Minnie, r 223 Eagle
Janisch Ada L, r 1032 E Church
Janisch Charles R (Hattie), mach, h 1, 1917 Boulevard
Janisch John (Louisa), h 1032 E Church
Janisch Louis, farmer, r 1032 E Church
Japour, see also Jabbour
Japour Ameen (Sarah; Japour Bros), h 621 Florida av
Japour Anna, mlnr Mrs Irene Kass, r 621 Florida av
Japour Annie, grocer 2040 Markete, h do
Japour Assad, mach, r 328 Catherine
Japour Bros (Thomas S and Ameen), grocers 116 Madison
Japour Catherine ,pkr Jax Cracker Wks, r 621 Florida av
Japour Cecelia, clk M M Sablow, r 3222 W 8th
Japour Deip (Mary), grocer 1576 Florida av, h do
Japour Edwin, mach, r 328 Catherine
Japour Joseph A (Katherine), boilermkr, h 322 W 8th
Japour Mary, clk Said Japour, r 621 Florida av
Japour Peter (Mary; Japour & Francis), h 1008 E Beaver
Japour Ponteila (Teressa), r 503 Washington
Japour Said (Katharine), grocer 701 Florida av, h 621 do
Japour Shabon (Agnes), slsmn Am Bakeries Co, h 328 Catherine
Japour Thomas S (Japour Bros), r 621 Florida av
Japour & Francis (Peter Japour, Louis Francis), grocers 770 W Ashley

P. J. DOUGHERTY ROOFING of All Kinds
Roof Repairing My Specialty
ABSOLUTE SATISFACTION GUARANTEED
1822 WAMBOLDT ST. PHONE 1022

Southern Art Glass Co. LEADED AND ART GLASS MANUFACTURERS
850-858 Florida Ave. Bell Phone 203

PHONE 4843
Drink GOOD HOPE MINERAL WATER

PLUMBING HEATING | R. L. Slauter
131 E. FORSYTH ST.
Phone 2773 Res. R-1922

Jacques Frank R (Gemma), dental laboratory 510 West bldg, h 415 E Adams
Jaquett G D, mach McCants-Hall Co, h R F D 1, S J
*Jardon Pearl, cook. 2736 St Johns av
Jarco Raymond J (Fannie A), cutter Antietam Paper Co, h 1826 Ionia
*Jaro Clement (Rosa), lab, h 1324a Davis
Jarrell Benjamin G (Francis), pressman Arnold Ptg Co, r 1426 E 15th
Jarrell Everett L (Mildred), condr S A L Ry, h 1616 Pearl
Jarrell Orlando R (Bessie), pressmn Arnold Ptg Co, h 1339 E 15th
Jarrett Maurice, train mstr Jax Terminal Co, r 1516 Herschell
Jarvis Caroline F (wid James H), r 1309 Laura
Jarvis Tommie R, steno, Prov Life & Accident Ins Co, r 231 E Adams
Jaska Franz (Marie), lab, h 510 E Duval
*Jasper Minnie, h 1008 Madison
Jay Charles E (Maude), draughting office 23 Mutual Life bldg, h 2403 St Johns av
Jay Coley W, clk, r 725 Rast av
Jay Dora Mrs, h 725 Rast av
Jay Dorothy, r 2403 St Johns av
Jay Neva, r 725 Rast av
Jay Obie B (Ruth M), electn, r 327 E Forsyth

BONDS FOR INVESTMENT
All Listed Securities Can Be Bought on Our 20-Pay Plan
The L. K. Riley Co., Inc., 40 Buckman Bldg. Phone 40

Jay Oscar L jr, marine eng, r 725 Rast av
Jaynes Cora E, clk P O, r 353 E Duval
Jayroe Lawrence C (Charlotte), barber, r 133 W Adams
*Jeams Fannie, r 1309 Davis
*Jeatter Mattie, r 709 W Church
*Jeeter Maggie, r 1702 Louisiana
Jeffcoat Ernest (Cora), city firemn, h 546 Clara ter
Jeffcoat M, pressmn Florida Times Union, r Montgomery Hotel
Jefferies George A (Sarah), pres Jefferies' Market, h 816 Talleyrand
Jefferies Harriet M, steno Sou Bell Tel Co, r 736 E Ashley
Jefferies' Market, E A Jefferies pres, A H Miller v-pres, E H Morris, sec-treas, 401-05 W Adams, branches 118 W Bay, 419 Main, 523 Riverside av, 1860 Oak and Hendricks av cor Home, S J
*Jeffers Edward A, clk, r 1200 Darwin
Jeffers Hansell T, clk Atlantic Natl Bank, r 2023 Laura
*Jefferson Amos (Gertrude), driver, h 1334 W Duval
*Jefferson Arthur (Ella), lab, h 1112 W Adams
*Jefferson Charles (Mabel), draymn, h 406 North
*Jefferson Charles (Mary), driver, r 322 Park
Jefferson Clifford, boiler mkr, r 418 E Forsyth
*Jefferson Edward, porter, r 904 E 16th
Jefferson Frank A (Grace E), slsmn, h 2116 Walnut
*Jefferson George (Lula), barber, r 117 W State
Jefferson Grace E Mrs, clk U S Local Inspectors Steam Vessels, r 2116 Walnut

FOR AUTO AMBULANCE Call Phone 6713

R. R. Rosborough
Telephone me today lest you forget
PHONES 8190-8191
303-4-5 Dyal-Upchurch Bldg.
General Insurance
Leading Companies
Maximum Protection
Minimum Cost

JOAN
Importers and Designers of High Class Millinery
The Paris Shop of Florida, 205 Hogan St, Tel. 1222

"KEEP MOVING!"
Call Phone 6470

SUDDATH MOVING AND STORAGE CO.
Household Goods Moved, Stored, Packed, Shipped
Reasonable Prices Excellent Service
OFFICE and WAREHOUSE, 626 WASHINGTON ST.

Jefferson Herbert (Addie), brklyr, r 5 Olive
*Jefferson Isaiah, lab, r 1111 Kings rd
*Jefferson James, chauf, h 1318 Cedar
*Jefferson James (Maggie), lab, r 1224½ W Union
*Jefferson John (Cora), porter, h 517 W Union
*Jefferson Mamie, cook, r 1225 Corning
*Jefferson Mary, r 410 Stonewall
Jefferson Mary J Mrs, clk P O, r 219 W Beaver
*Jefferson Michael, driver, r 1318 Cedar
*Jefferson Reuben, lab, h 911 Johnson
*Jefferson Sarah, r 416 Stonewall
*Jefferson Simon (Elzina), tailor, h 831 Caroline
JEFFERSON STANDARD LIFE INSURANCE CO OF GREENSBORO N C, John W Smiley Mgr, L W Hollingsworth Special Agt, 616 Professional Bldg
*Jefferson Walter (Corinne), lab, r 1320 Davis
*Jefferson Wm, janitor, h 1502 Cemetery
Jeffords Sarah M Mrs, slsldy J D Horn, r 1830 E Beaver
Jeffords Witherspoon (Sarah M), clk, r 1830 E Beaver
*Jeffery Alfred (Lena), lab, h 1001 Kings rd
Jeffreys Annie D (wid W O), h 1817 Riverside av
Jeffreys E Linwood (Susan F), v-pres Dozier & Gay Paint Co, h 4, 1251 Riverside av
Jeffreys R Ashley, r 1817 Riverside av
Jelf Walter Q (Irene), meat ctr, h 1925 Swift

SAMUEL C. TAYLOR CO., Inc.
RENTAL AGENTS
REAL ESTATE—INSURANCE—LOANS
PHONE 1773 10 OCEAN ST.

Jelks Edward (Belle), phys 111 W Adams, h 7 Oakdale apts
Jellineck Rudolph (Sallie; Jellineck & Lessing), h 228 Cedar
JELLINECK & LESSING (Rudolph Jellineck, Gustave Lessing), Auto Tops Telephone 1978, Auto Painting Telephone 1358, 1203 E Forsyth
Jendrick Martha L, steno, r 1526 Main
Jendrick Robert M (Ida), barber, h 1526 Main
Jenison, see also Jennison
Jenison Fred G (Nellie), waiter, h 229 W Adams
*Jenkins Aaron L, cook, r 1110 W Beaver
*Jenkins Abraham (Sophie), plmbr, h 836 Lafayette
*Jenkins Agnes T, r 1146 Spearing
Jenkins Albert, r 123 Davis, S J
*Jenkins Alex (Lula), lab, h 1003 Zelie
*Jenkins Anderson (Mary), cigar mfr 1496 Kings rd, h 227 W Orange
*Jenkins Anthony L, baker, r 710 W Beaver
Jenkins Archie O (Josie), pres Duval Jewelry Co Inc, h 904 E 11th
*Jenkins Augusta W, r 1503 Clay
*Jenkins Benjamin, lab, r 226 North
*Jenkins Charles, lab, h 2503 Smith
*Jenkins Charles (Fanny), mach, h 19 E Ashley
Jenkins Charles F (Lucile), mgr shipping dept Consoldt Grocery Co, h 218 Reynolds
Jenkins Charles R (Sarah J), bkpr, h 1629 Main
*Jenkins Clarence (Lillie), lab, h 206 Charles

CHAS. H. MEREDITH
Tel. 3715 809 East Bay St.
PLUMBING, HEATING, ROOFING AND TINNING

THE LETTER SHOP
THE MILLIONS OFFICE OF FLORIDA
PHONE 1626
12 U. S. TRUST BLDG.

ZENZER IRON WORKS
Blacksmith, Machine and Boiler Shop
Prompt Attention Given Rush Orders
J M ZENZER Prop
911 E Bay St. Phone 6103

Robinson Motors Co.
PIERCE ARROW and LINCOLN MOTOR CARS AND TRUCKS
908-910 MAIN ST.
TEL. 6927

*Jenkins Clarence (Mary), lab, h 1107 Louisiana
*Jenkins Claude, lab, r 225 W State
*Jenkins Clotie, r 1311 Enterprise
*Jenkins Clyde, porter, r 1313 Clay
*Jenkins Daniel P (Nancy), grocer 1145 Davis, h 1246 do
*Jenkins David, lab, r 1561 Evergreen av
*Jenkins David (Josephine), lab, h 226 North
*Jenkins David J (U S N), r 1146 Spearing
*Jenkins Eugene, lab, r 1713 5th av
*Jenkins Fannie, r 1702 Lee
*Jenkins Frank (Nora), chauf, h 511 W State
*Jenkins Frank (Lillie), lab, h 1644 McConihe
*Jenkins Frank (Maggie), lab, r 1243 W Monroe
Jenkins Fred L (Ella M), lab, r 6 Townsend
*Jenkins Frederick (Rosa L), waiter, r 614 Jefferson
*Jenkins George (Minnie), lab, h 5 3d
*Jenkins Georgie, h 1311 Enterprise
Jenkins Guy D (Mabel D), music tchr, h 1663 Riverside av
*Jenkins Harold A, lab, r 1019 Hogan
Jenkins Helena Mrs, h 4, 16 E Church
*Jenkins Henry, lab, h 235 Stonewall
*Jenkins Henry (Josephine), lab, h 714 W State
*Jenkins Henry (Linda), lab, h 302 Pine
*Jenkins Henry W (Laura), lab, h 1135 W State
*Jenkins Hester, h 1717 Illinois

W. M. McCRORY CO. General Insurance Surety Bonds
56 W. Bay St. Tels. 3195-6-7

Jenkins Hope G (Theresa I), switchmn, h 6 Townsend
*Jenkins Jacob P, lab, r 428 Park
*Jenkins James, lab, r 1822 E 21st
*Jenkins James S (Mary C), lab, h 201 Leila
Jenkins James W W (Belle A), watchmn Jax Ferry & Land Co, h 442 E 3d
*Jenkins Jessie, cook, r 1314 Florida av
*Jenkins John (Annie), carp, h 1730 Jefferson
*Jenkins John, clo clnr 1816 Lackawanna av, h 722 W Beaver
*Jenkins John, driver, h 1526 Stewart av
*Jenkins John (Evelyn), lab, h w s Franklin nr E 26th
*Jenkins John (Ida), lab, h 9 McCoy
*Jenkins John B, lab, r 1328 Davis
*Jenkins John H, clk Phillips Leather Co, r 733 W Ashley
*Jenkins Joseph (Edith), draymn, h 1730 Florida av
*Jenkins Joseph, lab, r 1550 Kings rd
*Jenkins Julius, lab, r 246 Drew
Jenkins Lee H, clk Consoldt Gro Co, r 218 Reynolds
*Jenkins Leroy, janitor, r 733 W Ashley
*Jenkins LeRoy jr, driver, r 511 W State
*Jenkins Lewis (Maggie), lab, h 913 Oakley
*Jenkins Lila, h 217 Jackson
*Jenkins Lizzie, r 5 3d
*Jenkins Lollie (Rosa), firemn, h 303 Tyler
*Jenkins Lula, r 123 Caroline
Jenkins Mabel De Foe Mrs, music tchr, r 753 Oak
*Jenkins Maggie, r 20000 Morgan

JACKSONVILLE CONCRETE PRODUCTS CO.
530 RIVERSIDE AVE. FRED C. HEDRICK, Manager PHONE 678
BLOCKS AND BUILDING UNITS TILE SIDEWALKS CONCRETE PAVEMENTS

Coal Telephones 3337, 3338 **Logan Coal & Supply Co.** 666 E. BAY ST. **Coal**

H. I. SIRMANS, President WILLIAM McCARREL, Sec. and Treas.
FLORIDA PROTECTIVE ASSOCIATION
CRIMINAL AND CIVIL INVESTIGATIONS
Phone 4068 Offices 302-304 Hill Bldg. Night Phone 7098-J

PHONE 1215 **Jacksonville Furniture Co.**
835 W. Adams Street

Jenkins Maggie A, r 1835 Swift
Jenkins Mamie Mrs, h 815 Hogan
*Jenkins Mamie, h 1334 Grant
Jenkins Marion M (Marie), foremn Ford Motor Co, r 2160 College
Jenkins Marion M jr, r 2160 College
*Jenkins Mary, h 1328 Louisiana
*Jenkins Mary, cook, h 637 Lee
*Jenkins Minnie, r 517 W Orange
*Jenkins Minnie L, dom, 9 McCoy
Jenkins M Claude (Elizabeth; M C Jenkins Furn Co), h 1427 Market
JENKINS M C FURNITURE CO (M C Jenkins), Furniture Dealers, Complete House Furnishers, 324-326 W Forsyth, Tel 1277
*Jenkins Nathaniel E (Hattie), confr 910 W State, h 998 W Union
*Jenkins Nina M, r 1146 Spearing
*Jenkins Olivia, r 1405 W Adams
*Jenkins Otis (Jessie), roofer, r 1204 Cedar
*Jenkins Powell, stevedore, r 2400 Myrtle av
*Jenkins Richard, messr, r 1246 Davis
*Jenkins Robert, lab, r 727 Houston
*Jenkins Robert L (Mamie), presser, h 1028 W Adams

CLIFFORD A. PAYNE
Insurance in All Its Branches
MORTGAGE LOANS
Phone 1047 9th Floor Bisbee Bldg.

*Jenkins Rosa, h 514 Missouri av
*Jenkins Rosa, restr 960 E 21st, h do
*Jenkins Ruby, r 1713 5th av
*Jenkins Rudolph (Sadie), chauf, h 110 E State
*Jenkins Rufus, driver, r 1599 Smith
Jenkins Russell L (Ruby), chemist, h 203 Rosselle
*Jenkins Samuel, lab, r 740 W Church
*Jenkins Samuel (Minnie), lab, r 22 Richard
Jenkins Samuel T (Georgie), lab, h 1224 Rushing
*Jenkins Sandy (Vola), carp, h 741 Minnie
*Jenkins Sarah, r 637 Lee
*Jenkins Sarah, cook, h 1442 Florida av
*Jenkins Seraphine T, drsmkr, h 1146 Spearing
Jenkins Sidney J (Pauline), slsmn, r 1629 Main
*Jenkins Silas, lab, r 136 Cleveland
*Jenkins Silas, porter, h 1713 5th av
*Jenkins Simpkin, porter, r 807 Jefferson
*Jenkins Susie, r 339 E Ashley
Jenkins Talulah (wid Hudson), r 358 King
*Jenkins Thomas (Juanita), driver, h 1755 Evergreen
Jenkins Thomas H (Louise), makeup Florida Times-Union, h 510 W 18th
Jenkins Wilbur N, ship carp, r 315 Florida av
*Jenkins Wm, driver, r 1110 W Ellis
*Jenkins Wm (Mary L), lab, h 1019 Hogan
*Jenkins Wm (Ella), lab, h 315½ Oak
*Jenkins Wm, meat ctr, r 726 Catherine

Herndon & Ford Co.
805 Main St. Phone 1919
REAL ESTATE
RENTALS
LOANS
FIRE INSURANCE

BAGGAGE PHONES 112 and 87
WHY YOU SHOULD USE THE JACKSONVILLE BAGGAGE & CAB CO.: Their drays do nothing but haul baggage. For quick service we have men in the baggage room. We call for your checks free of charge and deliver your trunk. Our dray check is the only check recognized by the Jacksonville Terminal Co. Office, Union Station.

AMERICAN ELECTRIC CO.
FEDERAL ELECTRIC SIGNS
128 E 4th
Tel. 8453

Jones Lumber Co.

"QUALITY and SERVICE"

*Jenkins Wm (Irene), porter, h 1681 Madison
*Jenkins Wm H, eng, r 1244 W Duval
*Jenkins Wm M (Rose), h 1401 2d av
Jenkins Wm M (Frances), tinner, h 1909 Sunnyside
*Jenkins Wm W, clk, r 1936 Johnson
Jenks James G, r Waverly Hotel
Jenks T Wm (Marjorie; Howell & Jenks), h 2212 Post
Jenks Wm A, electn Clyde S S Co, r 435 E Church
Jenner Stanley F (Elsie), clk A C L Ry, h 1960 Oak
*Jennings Agnes, r 722 Jefferson
Jennings Artesian Farm Land Co, S B Jennings pres, A L Hines sec, 315 Dyal-Upchurch bldg
Jennings Cecil, ship clk Hart Furniture Co
Jennings Charles L (Helen), phys 200-2 Professional bldg, h 211 W Lomax
Jennings Christine (wid George), h 1637 Phyllis
Jennings David E (Odill L), watchmn, r 1921 Hubbard
Jennings Edwin F (Erina), head stoker Jax Gas Co, r 348 Carman
*Jennings Frank (Pearl), lab, h 520 Bloxham
Jennings Frank E (Minerva P), atty 314 Graha mbldg, h 1807 Oak
*Jennings Glover J, grocer 1463 Evergreen, h 1113 E 3d

Drink Coca Cola in Bottles

BROWN BATTERY CO.

222-224 W Adams Phones 888-988

BATTERY SERVICE TO ALL

Six Years of Battery Service in Jacksonville

The Largest Ship Chandlery Co.
The Largest Sail Makers and Ship Riggers on the South Atlantic Seaboard
239 E. Bay St., Cor. Market St.

Jacksonville Ship Chandlery Company

SUCCESSORS TO HUSSEY & COPP

*Jennings Henry (Willie), porter Fla Times-Union, h 1115½ W Ashley
*Jennings John H, draymn, h 223 Eagle
*Jennings J D, agt Afro-Amer Ins Co
*Jennings Lelia, nurse Brewster Hospital
*Jennings Mabel, r 722 Jefferson
Jennings Marion B (Irma L), atty 611-12 Professional bldg, h 1253 (1257) Hubbard
Jennings May B, cashr Masonic Mut Life Assn, res R D 8, S J
Jennings May M (wid Wm S), h 1845 Main
*Jennings Robert V (Annie), ins agt, h 1204 Cedar
*Jennings Roxie, h 542 Magnolia
Jennings S Bryan (Dorothy), atty 317 Dyal-Upchurch bldg, h 2238 Silver
*Jennings Thomas (Grace A), lab, h 1538 Van Buren
Jennings Velma E, steno Osceola Fertilizer Co, r 210 E 1st
*Jennings Wm, h 912 W 18th
Jennison, see also Jenison
Jennison Abram O (Alice), carp, h 2302 Florida av
Jennison George M, pntr, r 2302 Florida av
Jennison Walter R (Helen), machy 607 Bisbee bldg, h 1528 St Johns av
Jens Harry (Nancy), carp, h 1672 E 21st
Jensen Christian F (Marie), clk Peoples Fruit & Gro Co, h 2117 Main
Jensen Nora Mrs, clk A Morris & Co, h 523 E Adams
Jensen Theodore C (Nora), pntr, h 523 E Adams

"DEPENDABLE" Brass, Bronze and Aluminum Castings

PERFECT SERVICE AND QUALITY

THE C. I. CAPPS CO. 1224 Adams St. Telephone Bell 5114

J. C. HALSEMA MFG. CO.
LUMBER MANUFACTURERS, WHOLESALE AND RETAIL
WINDOW AND DOOR FRAMES—ROOFING
Mill and Office, 9th, Cor. Ionia Tels.: Bell 306-761

*Jensen Adam (Marie), lab, h 613 W 8th
Jensen Laurence (Annie), driver, h s s E 23d nr Talleyrand av
*Jerdo Carrie, h 1508 Johnson
*Jerido Harry (Kate), switchmn, h 1822 Davis
*Jerido Wm (Florine), lab, h 1638 8th av
Jerman Willard L (Mabel), carp, h 702 Palmetto
Jernigan Augustus D (Bertha), watch mkr, h 1730 Rosselle
Jernigan Harvey W (Ethel), emp Fla Casket Co, r 342 E Duval
*Jernigan Oscar C (Julia), chauf, h 509 W Union
Jernigan Plan J (Mabel; Grand Realty Co), r 240 W 16th
*Jerrills Love, r 218 Myrtle av
*Jerry Horace P (Alice), drugs 1326 Davis, h do
*Jerry Wm E (Stella), porter, h 304 Barnett av
Jervis Victor (Helen), dist sales mgr, h 2223 St Johns av
*Jesmin Henry (Loretta), lab, h 1511 VanBuren
Jessett Frank W (Clara E; Miller Realty Co), h 1511 Walnut
*Jessie Archie (Gertrude), lab, h s s E 24th nr Phoenix av
Jessie Arthur (Nellie), lab, h 411 W State
*Jessie Clyde J, drayman, h 710 Rushing
Jessup Charles B (Mary E), bkpr, h 914 E 11th
*Jessup Isaac (Posa), lab, r 106 Cleveland
Jester John A (Mary), clk h 433 E Adams
Jeter John E (Margaret), clk A C L Ry, h 324 Phelps

McCANTS-HALL CO. Ford THE UNIVERSAL CAR **AUTOMOBILES**
Authorized Dealers
Phones 376 and 377 214 East Bay St.

Jett C Jewell (Mary), waiter, h 1200 E 15th
Jevans Mary, clk, r 315 Jefferson
Jewell Charles, mach opr Schell-Sasse Mfg Co
*Jewett Harry (Mary J), fireman, h 2334 Dennis
Jewett Henry R (Edith), tchr, r 406 E Duval
Jewett Pearl L (wid Richard B), r 1327 Liberty
Jiles, see also Giles
*Jiles Amos (Mamie), lab, h 1309 Davis
*Jiles Wm (Mamie), lab, r 1312 Enterprise
Jim Charlie, laundry 409 Main, r do
Jimerson Charles, clk H& W B Drew Co, r 140 E 8th
Jimeson Warren, waiter, r 23 Hulbert pl
*Jinlock Harrison (Blondell), presser, r 905 Clay
JOAN IMPORTER (Mme Joan Mel Lon), Millinery 205 Hogan, Tel 1222 (See right bottom lines and page 45)
Jeannides Thomas A (Carrie), clo clnr 3807 Main, h do
Jobbers Overall Co, R A Palmer mgr, 605 W Monroe
Joel Catherine R, r 1951 Perry
Joel Ethel R, 1951 Perry
Joel Hyam H (J Joel & Sons), r 1951 Perry
Joel Judah (J Joel & Sons), h 1951 Perry
Joel J & Sons (J, L J & H H Joel), pawnbrokers 901 W Bay
Joel Leon A, clk Barnett Natl Bank, r 510 Clay
Joel Lionel D (Pearl; New Casino Theatre), h "E" 1949 Main
Joel Louis J (Ida; J Joel & Sons), h 510 Clay
Joh Arthur C (Mabel), opr W U Tel Co, h 310 Lackawanna av
Joh Mabel, opr W U Tel Co, h 310 Lackawanna av
Johann Julia L, clk P O, r 718 Laura

ELLIS, CURTIS & KOOKER
Rooms 211 to 215 Realty Bldg.
Phone 948
Civil Engineers and Surveyors
Drainage and Highway Sewerage
and Railroad Work Blue Prints

L. C. HENDRYX BUICK SERVICE
S. W. Corner Sixth and Walnut, Rear 336 East Sixth
TELEPHONES
DAY 347 NIGHT 6514
ALL WORK GUARANTEED

STRICKLAND & TRAVIS
INSURANCE AND SURETY BONDS
402-406 BISBEE BLDG. PHONE 5231

INDEPENDENT LAUNDRY CO., Inc.
We are Independent of the Laundry Trust.
1060-1062 Washington St
PHONE Bell 7200

S. L. BEIGHLEY, President
W. P. RUSSELL, Secretary-Treasurer
Watch and Jewelry Repairing a Specialty
TELEPHONE 1435

John Albert (Annie), grocer 1231 Corning, h 1330 W Church
John Louis clk Palm Market Co, r 18 W Beaver
*Johns Aaron (Lela), brklyr, r 221 Price
Johns Amos C (Annie O), slsmn The White Co, h 1521 Post
Johns Annie (wid W E), r s s Lackawanna rd nr Day av
Johns Clinton C (Irma), city police, h 1521 Florida av
Johns Delphia, slsldy, h 2698 Enterprise
*Johns Lee (Elizabeth), auto mech, h 1974 Steele
Johns Leland J, dairyman, r 2698 Enterprise
Johns Levy E (Beatrice), firemn, h 2521 Elm
*Johns Lucinda, dom, h 2158 Mars av
Johns Milton H (Nancy), mach S A L, h 511 Florida av
Johns O Leslie, firemn, r 25 E 8th
Johns Ralph H (Mary A), slsmn, h 2122 Pearl pl
Johns Rance, r s s Lackawanna rd nr Day av
Johns Rhoda Mrs, h 2698 Enterprise
Johns Ruse B (Thelma), firemn, r 307 Thomas
Johns Stephen T, police, h 1525 Florida av
Johns Tuck (Opal), city police, h 1525 Florida av
Johns Wm, firemn, h s s Lackawanna rd nr Day av
Johns Wm S (Phoebe), police, h 721 Spearing
Johns Wm T (Mary T), tinsmith S B Hubbard Co, r 1828 Hubbard
*Johnson Abraham, porter, r 1126 W Adams

ATLANTIC JEWELRY COMPANY
Watches, Clocks, Cut Glass, Silverware
USE AS YOU PAY
201 BROAD ST., COR. ADAMS

TILE Drain, Partition, Roofing, Fire Proofing, Denison Interlocking
327 Laura Gamble & Stockton Co. Phone 1522

*Johnson Abraham L, porter, r 444 Spruce
*Johnson Ada, dom, r 907 VanBuren
Johnson Ada H, steno, Cons Naval Stores Co, r 155 Phelps
*Johnson Ada L, lndrs, h 1105 Kings rd
*Johnson Adam, lab, r 589 Charles
*Johnson Addie, peddler, r 832 Houston
*Johnson Addie, smstrs, r 1133 Florida av
*Johnson Akera (Amy), cook, h 1207 Cedar
*Johnson Albert, lab, r 1107 W Beaver
*Johnson Albert (Mary), lab, h 1029 Jefferson
Johnson Albert H (Dora A), clk Jacksonville Traction Co, h 3309 Main
*Johnson Albert J, porter, h 2154 Moncrief av
Johnson Albert R (Louisa), h Ortega blvd, Ortega
*Johnson Albert W (Lucy), porter, h 35 Richard
*Johnson Alexander, clo clnr C Krikland, r 624½ W Church
*Johnson Alexander (Alberta), lab, h 1409 Whitner
*Johnson Alexander P, grocer 1133 W Ashley, r 1135 do
*Johnson Alfonso, delmn, r 1602 Spearing
*Johnson Alfonzo J, carp, r 1535 Davis
*Johnson Alfred (Rebecca), bellman, r 710 Jefferson
*Johnson Alfred (Sarah), lab, h 826 Johnson
*Johnson Alfred, locker boy, r 1202 Cedar
*Johnson Alfred, student, r Vine w af Kings rd, S J
*Johnson Alice, r 408 Caroline
*Johnson Alice, lndrs, h 1031 W Beaver
*Johnson Allen (Minerva), porter, h 2210 Mars av
*Johnson Alonzo, barber, r 913 Florida av

Medlin-Peacock Buick Co.
Phone 6013 503-5-7 W. Adams St.

SISTRUNK AUDIT COMPANY (Inc.)
10-14 Baldwin Bldg. Telephone 7281
CONSULTING AUDITORS AND PUBLIC ACCOUNTANTS.
INCOME TAX SPECIALISTS

The Franz Safe and Lock Co.
DIEBOLD FIRE AND BURGLAR-PROOF SAFES,
VAULTS AND SAFE DEPOSIT BOXES
TELEPHONE 868 27 and 29 SOUTH HOGAN ST.

*Johnson Anderson, lab, h 1617 5th av
*Johnson Anderson, stevedore, h 2400 Myrtle av
*Johnson Andrew, lab, r 641 Eagle
*Johnson Andrew, lab, h 214 Oak
*Johnson Andrew Rev (Missie), pastor, h 1726 Church
*Johnson Andrew (Addie), porter, h 505 Dora
Johnson Andrew (Julia), supt docks Jax Ferry & Land Co, h e end Pine
Johnson Andrew L (Anna), cook Childs' Restr, h 2259 Market
Johnson Anna, waitress, h 2259 Market
*Johnson Annis, pantry woman, h 432 WUnion
*Johnson Archie (Frances), restr 1103 E 21st, h 1226 E 23d
Johnson Arno H (Johnson Millinery Co), r 1663 Forbes
Johnson Arnold W (Sadie), gen mgr Claude Nolan, h 409 W 19th
*Johnson Arthur (Georana), h 1219 E Union
*Johnson Arthur (Clara), draymn, h 1510 W State
*Johnson Arthur (Mary), hlps, h 1211 Julia
*Johnson Arthur (Maggie), lab, r 1514 Clay
*Johnson Arthur, lab, r 1709 Enterprise
*Johnson Arthur (Grace), lab, h 754 W Orange
*Johnson Arthur (Lucile), lab, h 835 Spearing
*Johnson Arthur (Julia), wood 1627 Hill, h do
*Johnson Arthur S (Carrie), lab, h 6 Green
Johnson Arvid J (Tommie), phys 2548 Phoenix av, h do

WILLIAM KNAUER Real Estate, Loans
BUSINESS OPPORTUNITIES NOTARY PUBLIC
Office: Room 211 Professional Building Phone 1976
Office Hours: 11 a.m. to 1 p.m.: 7 p.m. to 8 p.m.

Johnson August (Julia), reprmn Jax Ferry & Land Co, h 948 Julia pl, S J
*Johnson Augusta, r 111 Grant
*Johnson Augusta L (Rosella), draymn, h 1001 E 5th
Johnson Augustus H (Marion S), mgr, h e s Lake Shore blvd 3 n of Lakeside pk
*Johnson Barney (Mary), carp, h 918 Palmetto
*Johnson Bell, h 1332 Grant
Johnson Ben Co. civil engnrs 801 Graham bldg
*Johnson Benjamin (Alberta), porter, h 502 S Myrtle av
*Johnson Benjamin (Annis), waiter, r 432 W Union
Johnson Benj F (Auola), foremn, h 206 Maplewood
Johnson Benjamin F, jwlr 123 W Adams, h 228 Hogan
Johnson Benjamin F, lab, r 2822 Phoenix av
Johnson Berendt E (Emma E), firemn, h 1437 Herschell
*Johnson Bertha, r 221 W State
*Johnson Bessie, dom, h 1302 Houston
*Johnson Bessie, maid, h 602 Cleveland
Johnson Beulah L, r 257 W 5th
Johnson Brady S, tchr K of C Night Sch
*Johnson Bridie M, r 929 Darwin
*Johnson Burtice J (Mary), clo clnr 202 S Myrtle av, h 310 do
Johnson B Frank (Jennie), cabt mkr Schell Sasse Mfg Co, h 1125 E Church
*Johnson Calvin (Savannah), lab, h 1132 Forest
*Johnson Canada J (Susie), lab, r 1250 W Monroe

E. G. Golder
303 MAIN STREET
Plumbing Heating Fire Escapes Electro Nickel Plating
Phones
Office, Bell 6413
Works, Bell 2279

Chas. W. Kinne
Real Estate, Fire Insurance
Loans Negotiated, Collected
1012 Atlantic Nat'l Bank Bldg.
PHONE 506

PARK HOTEL
Hot and Cold Water
Steam Heat In Every Room
208 Hogan; Tel. 2040

Lewis L. Copeland
OPTOMETRIST and OPTICIAN
122 Laura St. Next Cor. Adams

*Johnson Carey J ,lab, h 1244 E Union
Johnson Carey S (Mary L), treas Clark & Lewis Inc, h 335 W 6th
Johnson Carl (Henrietta), agt, h 1228 E 17th
*Johnson Carl, lab, r 1220½ W Union
*Johnson Caroline, r 811 W Beaver
*Johnson Carrie, r 910 Caroline
*Johnson Carrie, hair drsr, h 133 North
*Johnson Carrie, lndrs, r 428 E Ashley
*Johnson Carrie, lndrs, h 589 Charles
*Johnson Carroll, auto mech, r 1252 W Duval
*Johnson Catherine, r 2817 Enterprise
*Johnson Charles, coach clnr, h 2612 Moncrief rd
*Johnson Charles (Quincy), lab, h 495 Bismark pl
*Johnson Charles, lab, r 1326 Cedar
*Johnson Charles, lab, h 916 Franklin
*Johnson Charles, lab, h 1107 Griffin av
*Johnson Charles, lab, h 1126 Houston
*Johnson Charles (Eula), lab, r 1226 Houston
*Johnson Charles (Hattie), lab, r 1250 W Monroe
*Johnson Charles (Keturah), lmbrmn, r 1088 W Union
Johnson Charles A (Daisy W), auditor Windsor Hotel, h do
Johnson Charles A (Blanche), carp, h 1445 Evergreen av

Carolina Portland Cement Co.
BUILDING MATERIALS OF ALL KINDS
Telephones 4026-2983-5816 1st St. & Railroad Ave.

Johnson Charles E (Clara E), deputy clk U S Dist Court, h 2102 Dancy ter
Johnson Charles F (Amelia), auto supplies, h 1620 Silver
Johnson Charles H (Alice M), tinner 218 E 9th, h do
Johnson Charles L (Lula), barber 23 Main, h 427 Williams
Johnson Charles W (Olie), eng, h 915 E 11th
Johnson Charles W (Fannie), phys 33 E Monroe, h do
*Johnson Charleston, barber John Forest, r 927½ W Ashley
Johnson Charlie, lndry 501 Main, h do
*Johnson Cherry (wid Jurdge), h 2817 Enterprise
Johnson Clara C, student, r 121 W 4th
*Johnson Clarence, clk W B Malone, r 219 Jackson
Johnson Clara G, steno Standard Oil Co, r 33 E Monroe
*Johnson Claude, cook, r 1017 Davis
Johnson Claude (Agnes J), saw filer, h 45 E 16th
Johnson Cleveland, civ eng Seaboard Dredging Co, res Arlington, Fla
*Johnson Clifford (Ida), lab, h Vine w of Kings rd, S J
*Johnson Clyde (Chaney), driver, r 817 W Beaver
*Johnson Corinne, dom, r 1127 W Church
*Johnson Cressie, dom, r 1209 Hogan
*Johnson Daisie, h 1772 Franklin
*Johnson Daniel (Ada), lab, h 1234 Houston
*Johnson Daniel R, lab, r 105 Grant
*Johnson David (Christine), chauf, h 1014 Kings rd
*Johnson David (Matilda), cooper, h 1924 Windle
*Johnson David (Mattie), lab, h 1432 W Duval
Johnson David W, contr, r 1200 Cherry

Electroall Battery System
Gas, Oils, Tires, Tubes and Electric Service
Batteries Recharged and Repaired While You Wait
206 EAST FORSYTH ST
NIGHT AND DAY SERVICE
NO EXTRA CHARGE
FREE RENTAL SERVICE ON BATTERIES

HUTCHINSON AUDIT CO.
Auditors and Accountants
352-354 St. James Bldg.
Phone Bell 7709

DUVAL PLANING MILL CO.
C. G. BUCCI, President
INTERIOR and EXTERIOR TRIM
7th St. & Railroad Ave.
Telephones 1749-8634

Established 1904
CHAS. A. BROWN, Jr. Dealer in CITY and COUNTRY REAL ESTATE
30-31 Buckman Building
Let me help to find what you want. Customers' interests carefully safeguarded

*Johnson Della, dom, h 934 Pippin
*Johnson Delphia, drsmkr, h 1366 Enterprise
*Johnson Dennis (Matilda), lab, h Orange cor Live Oak av
*Johnson Dora, restr 1316 Florida av, h 1314 do
Johnson Douglas E (Dorothy), musician, r 217 W Union
Johnson Dura, lab, r 1329 W Duval
Johnson D E, clk St George Hotel, r do
Johnson D Frank (Drusilla), slsmn S B Hubbard Co, h 1618 Liberty
Johnson Earl W, clk, r 506 E 5th
*Johnson Eb, brakemn, r 314 S Myrtle av
Johnson Edon P (Catherine), v-pres Hooker & Lightbody Co, h 1839 Pearl
Johnson Edward, h 119 Liberty
*Johnson Edward (Sarah), baker, h 1940 Center
*Johnson Edward jr, student, r 1940 Center
*Johnson Edward (Victoria), lab, h 929 Darwin
*Johnson Edward, lab, r 1111 Julia
*Johnson Edward (Edith), mach, r 1021 W Beaver
*Johnson Edward, porter, r 1511 Myrtle av
*Johnson Edward (Frances), switchmn, h 721 Jefferson
Johnson Edward B (Elsie), clk Merchants & Miners, r 718 E 10th

J. W. HILL AND COMPANY
REAL ESTATE—LOANS—INSURANCE
603 Florida Natl. Bank Bldg. Telephone 3101

Johnson Edwin H (Beulah), h 42 W 8th
Johnson Edythe E ,clk P O, h 324 W Union
*Johnson Elijah (Mamie), h 541 Oak
*Johnson Eliza, lndrs, h 221 Magnolia
*Johnson Eliza, lndrs, h 1320 W Monroe
Johnson Elizabeth Mrs, r 1950 Laura
*Johnson Elizabeth, r 722 Clay
Johnson Elizabeth V (wid Jacob T), h 155 Phelps
*Johnson Ella, cook, h 1111 Julia
*Johnson Ella, maid, r 733 W Ashley
*Johnson Ella M, h 1052 Franklin
Johnson Ella M Mrs, clk Mrs F Huster, h 107 E 1st
*Johnson Ella R, maid, r 524 W Ashley
*Johnson Ellis (Louise), lab, r 611 Johnson
*Johnson Elsie, lndrs, h 1166 Madison
*Johnson Emanuel (Maud), tailor, h 1122 Odessa
Johnson Emery (Frances), actor, r 232 W Union
Johnson Emil W, auto mech, r J P Johnson, Ortega
*Johnson Emma, r 1636 Clarkson
*Johnson Emma, lndrs, h 616 Eagle
*Johnson Emmett (Cecelia), carp, r 1049 Spearing
*Johnson Emmett, lab, r 1662 8th av
*Johnson Ephraim, auto mech, r 1008½ W Duval
*Johnson Ernest (Leila), lab, h 1228 Kings rd
*Johnson Ernest (Mary), porter, r 1044 W Church
Johnson Ernest M, barber, r 1833 Main
*Johnson Ernestine, r 1056 Bridier
Johnson Ernestine, lab, r 1642 E 21st

CONSOLIDATED ENGINEERING CO.
215-219 EAST BAY ST. BELL TEL. 7477
ELECTRIC REPAIR and PLATING DEPARTMENTS and MANUFACTURERS of SWITCH BOARDS
Agents for Elevators Pumping Machinery and Electrical Equipment

THE CLARK MONUMENT & STONE COMPANY
TWELFTH AND PEARL STREETS
TELEPHONE: BELL 4317J

JACKSONVILLE NOVELTY WORKS
East 10th Street & Railroad Ave. JACKSONVILLE, FLA.
Store and Office Fixtures, Refrigerators, Odd Sized Doors and Sash, Screenwork, General Woodwork.
Telephone 2888

Purity Ice Cream and Dairy Co.

THE VELVET KIND ICE CREAM Reg. U. S. Pat. Office

Tin Work In All Its Branches

Duval Sheet Metal Works

PAUL CARTER, Propr. Phone 3487 444 Riverside av.

Johnson Estelle, cashr Towers Hdw Co, r 1846 Ionia
*Johnson Eunice, r 1132 Grant
Johnson Eva, r 1002 E Monroe
*Johnson Eva, cook, h 404 North
*Johnson Evaline, maid, r 1775½ Florida av
Johnson Evelyn O (wid Rev John M), h 202 E 16th
*Johnson Fannie, dom, h 1649 Spearing
*Johnson Fleming (Annie), r 1430 Dennis
Johnson Florence A, typist, r 130 W Monroe
Johnson Frances Mrs, actress, r 232 W Union
*Johnson Francis, h 1315 Grant
*Johnson Frank (Fannie), car clnr, h 1713 McConihe
*Johnson Frank (Janie), firemn, r 420 S Myrtle av
*Johnson Frank (Bettie), lab, h 1741 W Church
*Johnson Frank (Ira), lab, h 1647 Davis
*Johnson Frank (Sarah), lab, r 1234½ Franklin
*Johnson Frank (Hattie), lab, h 1127 Houston
*Johnson Frank (Hattie), lab, h 1 Walter av
*Johnson Frank (Ella), pntr, h 134 Cleveland
*Johnson Frank (Emily), porter, h 1170 W 17th
*Johnson Frank, soft drinks 737 W Ashley, h 1432 W Duval
*Johnson Frank, stevedore, r 2912 Phoenix av
*Johnson Frank, stoker, r 1707 Enterprise
*Johnson Frank (Emma), waiter, h 1202 Cedar

BAKER & HOLMES CO.
Wholesale Grocers and All Kinds of Building Material
Tel. Private Exch. 7816 and 675 Viaduct Street

Johnson Frank G (Anne M), sec Benedict, Pollack & Co, h 121 W 4th
Johnson Frank O (Hazel), clk S A L Ry, r Atlantic Hotel
*Johnson Frank W, cigar mkr, r 620 W Orange
*Johnson Fred (Olivia), lab, r 510 Jackson
*Johnson Fred (Dora), wood 1317 E Beaver, h do
*Johnson Fred jr, lab, r 1317 E Beaver
*Johnson Frederick (Mamie), clo clnr L T Chapman, h 1052 W Church
*Johnson Fredericg A, spec del, r 1029 Missouri av
*Johnson George (Pearl), driver, h 1336 W Adams
*Johnson George (Bessie), lab, r 948 Cleveland
*Johnson George, lab, r 120 Drew
*Johnson George, lab, r 641 Eagle
*Johnson George (Mary), lab, r 1702 Florida av
*Johnson George, lab, r 222 Price
*Johnson George (Nettie), porter, h 1759 VanBuren
Johnson George A (Frances), mgr Fla Orthopaedic Supply Co, r 1645 Main
Johnson George C (Estelle), slsmn, h 1846 Ionia
Johnson George H, auditor Whiddon's Cash Stores, h 33 E Monroe
*Johnson George L (Lucy), lab, h 1948 Johnson
Johnson George S (Nellie), watchmn, h 432½ Riverside av
*Johnson George W (Lucile), lab, h 1725 Johnson
Johnson Gerald (Hattye M), vessel capt, h 1142 E Monroe
Johnson Gertrude Mrs, opr Sou Bell Tel & Tel Co, r 433 Riverside av

Hall & Pentland
CERTIFIED PUBLIC ACCOUNTANTS
304 Clark Bldg. Phone Bell 3836

M. A. BOWLIN, HOME APPLIANCE STORE
Specialists in GAS & ELECTRIC Labor Saving Devices
Phone 6437 218 W. Forsyth St.

GAS PIPING and Repairing

DUVAL MOTOR CO. AUTHORIZED AGENTS FORD CARS
Cor Forsyth and Lee Sts.

Johnson Gottfried (Mally), supt Nissen & Anderson, h 302 E 19th
*Johnson Grace, h 1055 Beaver
*Johnson Green (Ella), lab, h 1706 Lee
Johnson Grover (Marie), h 2300 Lackawanna av
*Johnson Gus (Anna), carp, h 1624 Florida av
Johnson Gus, waiter, r 725 W Adams
Johnson Gus H (Marion), br mgr Willys-Overland Inc, h Lakeside pk
Johnson Gus W, city firemn South Jacksonville, r Julia, S J
*Johnson Hannah, r 2231 Mars av
Johnson Harold (Leslie), chauf, h 226 E Ashley
*Johnson Harry (Katie), chauf, h 131 Orange
*Johnson Harry H (Rosa), porter, r 821 Jefferson
Johnson Harry L (Annie), carp, h 2021 Phoenix av
Johnson Harry M (Charlotte), auto mech, h 102 Myrtle av, S J
*Johnson Harvey, presser, r 709 W Beaver
Johnson Harvey W, mgr Aragon Hotel, r do
*Johnson Hattie, lndrs, h 759 W State
Johnson Hazel Mrs, clk S A L Ry, r Atlantic Hotel
*Johnson Hector (Alberta), r 226 Drew
Johnson Helen, r 217 W Union
Johnson Henrietta, slsldy, r 567 Woodlawn av
*Johnson Henry, gardener, r 916 W Beaver
*Johnson Henry (Allie), lab, h 1513 Albert

ESTABLISHED 1870 PHONE 6278
J. GUMBINGER COMPANY
OPTOMETRISTS AND OPTICIANS
DR. S. P. HILL
11 LAURA STREET JACKSONVILLE, FLA.

*Johnson Henry, lab, r 1223 Corning
*Johnson Henry, lab, r 513 Jefferson
*Johnson Henry (Sally), lab, r 2235 Venus av
*Johnson Henry, pntr, r 1206 4th
*Johnson Henry, stoker, r 520 Stewart
Johnson Henry N (Annie V), car rpr, h s s Atlantic av 2 w of Day av
Johnson Henry S, lab, h 620 Marion av, S J
*Johnson Herbert (Fannie), pntr, r 315 Cleveland
Johnson Herbert L (Lola), clk Standard Fisheries Co, r 211 E 3d
Johnson Herbert R (Mary), eng, h 103 Fitzgerald
*Johnson Herman, presser Roland Thompson
*Johnson Hester, lndrs, h 218 E State
*Johnson Hilton (Secilla), lab, h 1405 Cleveland
Johnson Hjalmar S, eng Atl Ice & Coal Corp, r 315 E Duval
*Johnson Hoddie, lab, r 1024 Lackawanna av
Johnson Howard, boilermkr, 1206 Parker
*Johnson Howard (Pearl), lab, r 320 Stuart
Johnson Hugh J (Minnie), printer, h 1453 Railroad av
Johnson Ida E (wid James), clk, h 506 E 5th
Johnson Ira, clk, r 1130 E 11th
*Johnson Irene, r 1220 Oakley
*Johnson Irene, student, r 1702 Dennis
*Johnson Isaac (Hattie), lab, r 1346 Franklin
*Johnson Isaac (Charlotte L), pntr, h 547 W Orange
*Johnson Isaac, taxidermist 335 E Ashley, h do

BLALOCK, YOUR TAILOR
HATTER and CLOTHIER. Always pleased to serve you
210 W. FORSYTH PHONE 1311

B. E. HARDACRE COMPANY
GENERAL INSURANCE
Real Estate
And Surety Bonds
PHONES 6535-6536
ROOMS 314-15-16 DUVAL BLDG.

BUY JAX BISCUITS

JACKSONVILLE CRACKER WORKS PHONES 1751-1667

*Johnson Isaac J (Elmer), clk Reyna Pharmacy, h 1039 W Monroe
*Johnson Isaiah, firemn, r 1071 W Beaver
*Johnson Isaiah (Eleanor), porter, h 1039 W Monroe
*Johnson Isih (Mattie), lab, h 1221 Franklin
*Johnson Iva, maid, r 1647 Davis
Johnson Jack (Sophie), carp, h 517 E 7th
*Johnson Jack J (Addie), lab, h 836 Darwin
*Johnson James (Hattie), chauf, r 1066 W Ashley
*Johnson James (Mary), clo clnr509 Broad, h 811 Clay
*Johnson James, lab, h 1550 5th av
*Johnson James (Mayme), lab, h 1216 Pacetti
*Johnson James, lab, r 1460 VanBuren
*Johnson James (Catherine), pntr, h 804 Darwin
Johnson James A (Susie), cond, h 567 Woodlawn av
*Johnson James E, lab, h 1204 W Duval
*Johnson James E (Sarah), lab, h 3169 Evergreen av
*Johnson James E (Nora), lab, h 624 Stuart
Johnson James E (Ruby), lab, h s s Whitaker 3 E of Buffalo av Phoenix pk
Johnson James F, appr, r 206 Maplewood
Johnson James J (Rena), h 201 St Johns av, S J
Johnson James L, cond, r 2309 Summit
*Johnson James L (Lizzie), lab, h 1177 Madison

Adams, Evans & Co. Engineers and General Contractors
Paving, Road Building, Waterworks and Sewer Construction
ATLANTIC NATIONAL BANK BUILDING

Johnson James R (Pauline), wahsemn Delcher Bros Storage Co, h 2309 Summit
Johnson James S (Eula), slsmn, r 420 Cedar
*Johnson James W (Georgia), lab, h 1445 Florida av
*Johnson James W, lab, r 717 Houston
*Johnson Jesse (Fredonia), lab, h 2912 Phoenix av
*Johnson Jesse (Shadie), porter, r 1327 Houston
*Johnson Jesse (Mattie), tailor, r 13 Minnie
*Johnson Jessie B Mrs, agt Afro-Amer Ins Co, h 1762 Ever green av
*Johnson Joel (Georgia), pntr, h 527 Stuart
Johnson John (Millie), cook, r 522 W Adams
*Johnson John, janitor, h 1702 Illinois
*Johnson John (Louise), lab, r 1311 Jefferson
*Johnson John (Margaret), lab, h 1024 Lackawanna av
*Johnson John, lab, r 2210 Mars av
*Johnson John, lab, r 769 W Orange
*Johnson John (Mamie), lab, h 235 Park
*Johnson John (Bessie), lab, h 1006 Railroad av
*Johnson John (Mary E), porter, h 1455 W Monroe
*Johnson John (Jennie), stevedore, h 1518 Illinois
*Johnson John B (Ethel), cafe, h 1100 W Monroe
*Johnson John B (Mary), clo clnr 202 S Myrtle av, r 310 do
Johnson John C, r 34 W Church
Johnson John C (Ruth), clk, h 1425 E Adams
*Johnson John D, lab, r 1200 W Ashley
Johnson John H (Elizabeth), farmer, h Dellwood cor Morgan av

CUMMER LUMBER CO.
MANUFACTURERS CYPRESS LUMBER and CRATE MATERIAL
Office 453 St. James Bldg.

W. E. LAW & CO. BUILDING MATERIALS
WHOLESALE ONLY 401-403 HILL BLDG PHONE 6915

RENT A NEW FORD and DRIVE IT YOURSELF
THE FORDIT CO.
804 Laura St. Phone 1171

Certain-Thyson Milk Co.
MILK CREAM BUTTER
Cor. W. Forsyth and Myrtle Ave. Phone 8611

*Johnson John H (Matilda), lab, h 1593 Louisiana
Johnson John H (Gertrude), wtchmn, h 610 Forest
Johnson John J, carp, r 2822 Phoenix av
*Johnson John J (Minnie E), lab, h 1450 E 3d
*Johnson John J, porter, r 1147 E Union
Johnson John M (Mary), r 114 Jackson
Johnson John P (Anna), farmer, h Cherokee av, Ortega
*Johnson Johns, porter, r 1910 Center
Johnson John W, baker Am Bakeries Co, r 2136 Market
Johnson John W, pressmn K M Zink, r 316 E 3d
*Johnson Joseph (Mary), lab, h 1141 Corning
*Johnson Joseph (Gertrude), lab, r 727 Houston
*Johnson Joseph, lab, r 727 Market
*Johnson Joseph (Helen), lab, h 3 E 20th
*Johnson Joseph (Eliza), tmstr, h 709 De Witt
*Johnson Joseph B (Annie), bellmn, 918 W Beaver
*Jonson Joseph H (Carrie), lab, h 2102 Mars av
Johnson Joseph M, slsmn Jax Gas Co, r Y M C A
*Johnson Joseph P, r 310 S Myrtle av
*Johnson Joseph T (Louella), h 213 Myrtle av
*Johnson Josephine, dom, r 416 Spruce
*Johnson Judge, lab, h 318 W Orange
*Johnson Julia, maid, h 1110 Griffin av
Johnson Julia V (wid Wm R), r 1441 Rosselle

HARRY F. FROMME
INSURANCE
Atlantic National Bank Bldg. Phone 6655
CASUALTY
FIRE
LIVE STOCK
SURETY

*Johnson Julius M (Laura), grocer 1040 Florida av, h 1442 Franklin
*Johnson Junius, lab, h s s W 20th 1 w Graham av
Johnson J Raleigh (Ruth), coach mech, h 1816 Main
*Johnson J Wm, pdlr, h 1603 5th av
Johnson J Wm (Hazel), sec Amer Motors Export Co, h Frances Court apts
*Johnson Kate, r 329 Park
*Johnson Kate, lndrs, r 131 W Orange
Johnson Keros S (Mary), mach, r s s Talleyrand av nr 28th
*Johnson Kisiah, lndrs, h 941 Darwin
Johnson Lafayette O (Eva), grocer 909 Hogan, h 917 do
*Johnson Laura, lndrs, h 733 Odessa
Johnson Lawrence, mach, r 1206 Parker
*Johnson Lebertis B, presser The Valet System
*Johnson Lee, chauf, r 712 Johnson
Johnson Lee, lab, r 318 E Beaver
*Johnson Lee (Annie), mach, h 1784 Prince
*Johnson Lelia, r 711 Jefferson
*Johnson Lena, lndrs, h 212 E State
Johnson Lenora A (wid Wm L), r Enterprise n e cor Ontario
*Johnson Leo, lndrs, r 1130 Cedar
*Johnson Leo, restr 840 Houston
Johnson Leona, r 316 E 3d
*Johnson Leonard W (Elna), porter, h 1402 E Duval

THE DENBY SEED COMPANY
Tested and Quality Seeds. All Seeds and Plants in Season.
Poultry Feed, Supplies and Remedies. Tel. 2813. 125 E. Bay St.

FRENCH MIRROR PLATE GLASS CO.
MANUFACTURERS OF FRENCH PLATE MIRRORS, BEVELING, SILVERING AND RE-SILVERING
533-535-537 E. BAY ST. TEL. BELL 1572

Wilson, Otwell & Cone, Inc.
ENTERPRISE and STOCKTON STS. PHONE 601
Boxes, Crates, Barrels, Cross Arms
LUMBER

Union Furniture Co.
702-710 FLORIDA AVENUE
PHONE 3104

*Johnson Levi, lab, r 724 Cleveland
*Johnson Levi (Harriett), lab, h 1240 E 24th
*Johnson Levy, lab, r 731 W Union
*Johnson Lewis A (Irene), carrier P O, h 2048 Venus av
Johnson Lewis J (Margaret), boiler mkr rear 126 W Bay, h 1206 Parker
Johnson Lewis J jr (Mabel), boiler mkr, h 1233 Ionia
*Johnson Lillian, r 1231 W Beaver
Johnson Lillian, clk, r 641 Oak
Johnson Lillian, tchr Riverside Sch, r 759 Riverside av
*Johnson Lillie, h 1114 W Church
*Johnson Lily, lndrs, h 1704½ Jefferson
Johnson Lina (wid Clarence), smstrs, h 12 W Orange
*Johnson Listalla, cook, r 1112 W Baever
*Johnson Lonnie, lab, r 235 W State
Johnson Lorraine, clk, r 130 W Monroe
*Johnson Louis, r 1054 W Church
*Johnson Louis, auto mech, r 209 Johnson
*Johnson Louis, lab, h 139 E Union
*Johnson Louis (Ella), pntr, r 1204 W Ellis
Johnson Louis M (Lucile), flgmn, h 848 Dellwood av
*Johnson Louise, lndrs, r 410 W Orange
*Johnson Louvenia, lndrs, h 813 Griffin av
*Johnson Lovett (Pearl), lab, h 317½ Oak

PORTRAIT AND COMMERCIAL PHOTOGRAPHY
THE WOODWARD STUDIO, INC.
"Where Your Heart is, Your Photograph Ought to be"
Phone 2211 Twenty-One West Adams Street

*Johnson Lucy, h 533½ W State
*Johnson Lulu, cook, r 732 Lee
Johnson Lysle W (Maude E), asst sec Gamble & Stockton Co, h 1838 Hill
*Johnson Mabel, cook, r 710 Jefferson
*Johnson Mabel, dom, r 832 Houston
Johnson Mabel J Mrs, steno Cockrell & Cockrell, r 320 Julia
*Johnson Maceo W, glazier, r 754 W State
*Johnson Mack, porter, r 1329 W Duval
*Johnson Maggie, lndrs, r Vine w Kings rd, S J
*Johnson Mamie, lndrs, r 626 W Union
*Johnson Manuel, lab, h 211 E State
*Johnson Margaret, soft drinks 1201 W Ellis
Johnson Margaret E (wid Wm H), housekpr, h 316 E 3d
Johnson Maria, cook, r 527 Stuart
Johnson Maria, tchr, r 103 Fitzgerald
Johnson Marie, clk, r St Albans Hotel
Johnson Marion D (Catherine), supt, h 217 W Union
Johnson Marsha P, field repr Children's Home Society, r St James Hotel
*Johnson Martha, lndrs, r 1281 Kings rd
*Johnson Martha, lndrs, h 410 W Orange
Johnson Martin, asst basement sec Y M C A, r 33 W 3d
Johnson Martin (Bessie), lab, h 580 Bismarck pl
*Johnson Mary, lndrs, h 1230 Cedar
*Johnson Mary, lndrs, h 321 Eagle
*Johnson Mary, lndrs, h 1910 Lee

McCARTHY & LEU
WHOLESALE AND RETAIL DEALERS IN HARDWARE AND MILL SUPPLIES
105 JULIA, COR. FORSYTH TELEPHONE 8113

H. C. WELLER CO.
1208 Graham Bldg. Jacksonville, Fla.
RELAYING RAILS, RAILWAY AND CONTRACTORS' EQUIPMENT

N. D. Suttles & Co.
Real Estate, Loans, Insurance
212 W Forsyth St. Bell Phone 5131

TELFAIR, STOCKTON & CO.
REAL ESTATE—MORTGAGES—INSURANCE
CORNER LAURA and DUVAL STS. PHONES 82 and 83

*Johnson Mary, maid, r 212 Johnson
Johnson Mary B Mrs, steno Fla Natl Bank, r 26 W 4th
*Johnson Mary J Mrs, lndrs, h 617 Catherine
*Johnson Mason (Clara), lab, r 754 W State
*Johnson Matthew, lab, r 705 Missouri av
*Johnson Mattie, dom, r 1111 Julia
*Johnson Mattie, lndrs, h 237 Stonewall
*Johnson Mattie, waitress, r 1135 Pippin
*Johnson Maud S, cook, h 1139 Spring
*Johnson May, h 299 Acorn
Johnson Melva, r 219 E Church
Johnson Melville E Rev (Elsie T), rector St Andrews Epis Ch, h 315 Florida av
*Johnson Michael (Emma), lab, r 616 Eagle
*Johnson Millie, lndrs, h 233 W State
Johnson Millinery Co (A H Johnson), 20 Hogan
*Johnson Milton (Lizzie), lab, h 1106 Illinois
*Johnson Milton (Ruth), porter, h 2223 Mars av
*Johnson Mingo, lab, h 1406 Van Buren
*Johnson Minnie, r 309 Broad
*Johnson Minnie, h 1215 Franklin
*Johnson Minnie, cook, r 1112 Darwin
*Johnson Minnie, dom, r 813 Blanche
*Johnson Minnie, dom, h 1209 Hogan

See Us for Business Opportunities
INTERSTATE EXCHANGE COMPANY
Business Brokers, Real Estate, Rentals, Loans, Exchanges Negotiated on Real Estate or Personal Property anywhere in the U. S.
924 DUVAL BUILDING PHONE 4143

*Johnson Minnie, lndrs, h 1123 Julia
*Johnson Minnie, maid, r 542 W Orange
*Johnson Minnie, slsldy, r 1057 W Church
*Johnson Minnie, waiter, r 1327 Florida av
Johnson Minnie I (wid Churchill), h 33 W 3d
*Johnson Minnie S E, tchr, h 1450 E 3d
*Johnson Moses (Alberta), firemn, h 1505 Lackawanna av
*Johnson Myra, r 18½ Walter av
*Johnson Nannie, lab, r 453 Oak
*Johnson Nehemiah (Blanche), lab, h 1483 W Duval
Johnson Nellie, dressmkr 117 E Church, r do
*Johnson Nettie, lndrs, h 1510 5th av
Johnson Odel, lab, h 1403 Auburt
*Johnson Olive, dom, h 440 Spruce
*Johnson Ollie, lndrs, h 1247 W Union
Johnson Ollie, tchr Ortega Sch, r 24 Barrs
Johnson Orin R (Ethel), slsmn, h 222 W 5th
*Johnson Oscar, lab, r 1662 8th av
*Johnson Oscar (Minnie), lab, r 401½ W State
*Johnson Oscar (Lillie), porter, h 2026 Center
Johnson Oscar G (Gertrude), inspr, h 211 Daniel av
*Johnson Oscar J (Richardson & Johnson), r 320 North
Johnson Oscar L, clk Barnett Natl Bank, r 1628 Silver
JOHNSON OSCAR M (Frances), Managing Editor Metropolis, h 417 Liberty
*Johnson Otis (Victoria), pressing clng 157 Johnson, r 1245 Duval

P. J. DOUGHERTY ROOFING of All Kinds
Roof Repairing My Specialty
ABSOLUTE SATISFACTION GUARANTEED
1822 WAMBOLDT ST. PHONE 1622

Southern Art Glass Co. Mfrs. of MEMORIAL WINDOWS
850-858 Florida Ave. Bell Phone 203

BRICK AND TILE
Louis C. Rivas Co.
Foot of Julia St., Phone 787

R. L. SLAUTER | PLUMBING
131 EAST FORSYTH STREET | FURNACE & ROOF REPAIRING
Phone 2773 Res. R-1927

Johnson Otto W (Gertrude), grocer 825 Talleyrand av, h 839 do
*Johnson Parish W (Rachell), driver, r 1211 Broad
Johnson Paul B (Lorena), slsmn, h 240 E 8th
Johnson Pauline, steno McCollum & Clark, r 33 W 3d
*Johnson Pearl, cook, h 1304½ Jefferson
*Johnson Perry (Mattie; Boykin & Johnson), r 1018 W Adams
*Johnson Peter, Rebecca), h 1230 Franklin
*Johnson Peter (Alvinia), lab, h 736 Catherine
*Johnson Peter, lab, h 1416 4th
*Johnson Peter (Martha), h 817½ Market
*Johnson Peter F. farmer, h Moncrief rd nr cor W 28th
*Johnson Philip (Florence), lab, h 444 Spruce
*Johnson Philip J (Lulu), lab, h 1527 Louisiana
*Johnson Phoebe, lndrs, h 1135 Pippin
*Johnson Prince, porter, h 811 Florida av
*Johnson Queen, maid, r 709 W Beaver
*Johnson Rachel, lndrs, h 1210 W Ashley
Johnson Raiford, r 1702 Dennis
Johnson Ray (Laura), car repr, r s s Warrington av 2 e of Day av
Johnson Raymond H, mgr International Harvester Service Station, h 2019 Perry
*Johnson Rebecca, lndrs, h 1021 Hogan

BONDS FOR INVESTMENT
All Listed Securities Can Be Bought on Our 20-Pay Plan
The L. K. Riley Co., Inc., 40 Buckman Bldg. Phone 40

*Johnson Richard (Henrietta), lab, h 209 Oak
Johnson Richard M (Ruby), auditor Armour Fertilizer Wks, h 1561 Phyllis
*Johnson Riley, lab, r 1102 Davis
*Johnson Rilla, cook, r 1205 Griffin av
*Johnson Robert, h 811 W Beaver
*Johnson Robert (Beatrice), chauf, r 803 W Church
*Johnson Robert (Rebecca), chauf, r 487 Eagle
*Johnson Robert (Eunice), lab, h 405 Park av
*Johnson Robert, porter Fla School Book Depository
Johnson Robert C (Maude), mgr, h 55 W 9th
*Johnson Robert N (Lizzie), clk, h 611 Catherine
Johnson Robert W, mail clk, r 85 Atlantic blvd, S J
*Johnson Ronald S (Callie), oiler, h 1632 King's rd
*Johnson Rosa A, lndrs, h 1525 W State
Johnson Roscoe T (Barmah), clk, r 340 E 7th
*Johnson Ruby, lab, r 1704½ Jefferson
*Johnson Rufus, driver, r 724 W Union
*Johnson Rufus (Amanda), lab, r 556 Grape
Johnson R P Mrs, smstrs, r 216 Aberdeen
*Johnson Sallie, dom, h 1329 W Duval
*Johnson Sallie, lndrs, r 1013 Hogan
*Johnson Samuel (Lula), carp, h 2108 Johnson
*Johnson Samuel (Ada), carp, h 1337 Louisiana
*Johnson Samuel (Sarah)(, draymon, h 769 W Orange
*Johnson Samuel, lab, r 134 Cleveland
*Johnson Samuel, lab, r 1403 Cleveland
*Johnson Samuel (Willie M), lab, h 615 Franklin

JOAN
Importers and Designers of High Class Millinery
The Paris Shop of Florida, 205 Hogan St, Tel. 1222

SEASHOLE FUNERAL PARLORS
COMPLETE FUNERALS AT MODERATE PRICES
9 CLAY STREET
PHONE 6713
AUTO AMBULANCE SERVICE

R. R. Rosborough
Telephone me today lest you forget
PHONES 8190-8191
303-4-5 Dyal-Upchurch Bldg.
General Insurance
Leading Companies
Maximum Protection
Minimum Cost

"KEEP MOVING!"
Call Phone 6470
SUDDATH MOVING AND STORAGE CO.
Household Goods Moved, Stored, Packed, Shipped
Reasonable Prices Excellent Service
OFFICE and WAREHOUSE, 626 WASHINGTON ST.

*Johnson Samuel (Dora), lab, r 1915 Johnson
*Johnson Samuel, porter, h 752A W Church
*Johnson Samuel, Samuel, porter, r 966 Houston
*Johnson Samuel A, h 1135 W Ashley
*Johnson Samuel B (Josephine), r 2012 Dennis
Johnson Sarah (wid Augusta), h 1342 Liberty
*Johnson Sarah, cook, r 225 Stuart
*Johnson Sarah, dom, r 1603 W Church
*Johnson Sarah, lndrs, h 709 Caroline
Johnson Sarah F, student, r 206 Maplewood
*Johnson Seah (Mary), h 204 Dennis
*Johnson Sherman, clothes clnr, h 546 Cleveland
*Johnson Simon, presser, h 546 Cleveland
*Jonhson Stephen (Bell), ice man, r 812 W Beaver
*Johnson Stephen (Annie), lab, h s s E 26th nr Franklin
Johnson Sulo (Amanda), carp, r 831 E 12th
Johnson Susie (wid Louis M), r 848 Dellwod av
*Johnson Susie, lndrs, r 1414 Jefferson
*Johnson Sydney W (Emma), chauf, h 1642 E 21st
Johnson Tempie, opr Sou Bell Tel & Tel Co, r 135 E Ahsley
Johnson Thekla, nurse, r 623 Laura
Johnson Thelma, tchr, Northeast Springfield Sch, r 1130 E 11th
*Johnson Thomas (Sarah), cook, h 1056 Brdiier

SAMUEL C. TAYLOR CO., Inc.
RENTAL AGENTS
REAL ESTATE—INSURANCE—LOANS
PHONE 1773 10 OCEAN ST.

*Johnson Thomas (Polly), lab, h 1341 Illinois
*Johnson Thomas (Christina), lab, h 1202 Pippin
*Johnson Thomas (Alice M), lab, h 220 W 25th
Johnson Thomas B (Alma H), cabt mkr, h Enterprise n e cor Ontario
JOHNSON THOMAS G (Alice M), Sewing Machines, All Makes Sold, Rented, Exchanged and Repaired 419 Forest, Tel 1874, h 1200 Cherry St
Johnson Thomas H (Susie G), real est 2 Herkimer bldg, h 1431 Myra
*Johnson Thomas J (Mary), carp, h 1208 Pippin
Johnson Thomas L (Sophie), detective, h 1824 E Union
Johnson T W, slsmn Economy Tire Protector, r 1423 Forbes
*Johnson Victoria, r 1112 Griffin av
Johnson Viola, lndrs, r 1550 5th av
*Johnson Wallace (Maggie), lab, h 1219 Pacetti
*Johnson Walter (Hattie), cook, r 625 W Beaver
*Johnson Walter (Mary), lab, h 1432 E Church
*Johnson Wilamena, lndrs, r 434 Bloxham
Johnson Wm (Sue), r 1451 Gilmore
*Johnson Wm, r 1447 W Monroe
*Johnson Wm (Mary M), barber 243 Stonewall, h 325 Park
*Johnson Wm (Lizzie), clo clnr, h 454 Clay st la
*Johnson Wm (Carrie), driver, r 802 W Beaver
*Johnson Wm (Corinne), firemn, r 728 Madison
*Johnson Wm (Rebecca), h 819 Market
*Johnson Wm, lab Penn Whse Co
*Johnson Wm, lab, r 925 W Adams

CHAS. H. MEREDITH
Tel. 3715 809 East Bay St.
PLUMBING, HEATING, ROOFING AND TINNING

THE LETTER SHOP
12 U. S. TRUST BLDG.
PHONE 1626
MULTIGRAPHED LETTERS
In any quantity. Stenographers furnished on call. Typewriting and Copying Work prepared by competent operators

ZENZER IRON WORKS
Blacksmith, Machine and Boiler Shop
Prompt Attention Given Rush Orders
J M ZENZER Prop
911 E Bay St. Phone 6103

Robinson Motors Co.
PIERCE ARROW and LINCOLN MOTOR CARS AND TRUCKS
908-910 MAIN ST.
TEL. 6927

Johnson Wm, lab, r 930½ W Adams
*Johnson Wm, lab, r 916 W Beaver
Johnson Wm, lab, r 412 Charles
*Johnson Wm (Rosa L), porter, r 1214 Jefferson
*Johnson Wm, mech helpr, r 1111 Julia
*Johnson Wm (Lula), swtchmn, h 220 Morgan
*Johnson Wm (Ella), h 807 Palm
*Johnson Wm, lab, r 570 Pleasant
*Johnson Wm (Daisy), lab, h 1602 Spearing
*Johnson Wm, lab, r 1524 Van Buren
JOHNSON WM C (Edith R; Johnson & McIlvaine), Attorney-at-Law 118 Graham Bldg, Tel 3597, h 1031 St John's av Tel R-4422
Johnson Wm E (Grace), mgr U S Tire Co, h 51 W 2d
Johnson Wm E (Vera), millwright Putman Lbr Co, h e s Lake Shore blvd 3 s of A C L R R Milldate
*Johnson Wm G (Ruth), firemn, h 1775½ Florida av
Johnson Wm H (Effie), h 1441 Rosselle
Johnson Wm H (Mary D), cashr Citizens Bank of Jacksonville, h 1226 Liberty
*Johnson Wm H, lab, r 800 Forest
*Johnson Wm M, fisherman, r 1452 Tyler
*Johnson Wm M (Francis), sawyer, h 913 Florida av
*Johnson Wm T, h 1302 Evergreen av

W. M. McCRORY CO. General Insurance Surety Bonds
56 W. Bay St. Tels. 3195-6-7

*Johnson Wm V, h 836 E Union
Johnson Wm W, clk Union Station, r Y M C A
JOHNSON WM W (Katie), Garage 602 Washington, h 119 E 11th, Tel 2896
Johnson Wilmer C (Ollie), carp, r 618 Oak
*Johnson Wilmon (Rhoda), freight caller, h 1007 W State
JOHNSON & McILVAINE (W C Johnson, E T McIlvaine), Attorneys-at-Law 117-118-119 Graham Bldg, Tel 3597
Johnson W B, pres W B Johnson Co, res Atlanta, Ga
Johnson W B Co The, W B Johnson pres, James Lasseter v-pres, Yates Thompson sec-treas, whol grovers e s Viaduct
Johnson W C, clk Covington Co, r 1823 Ionia
Johnson W Call (Clarise), slsmn, h 1729 Riverside av
Johnston Brady S (Bertha E), teller Atlantic Natl Bank, h 102 W 16th
Johnston Dorothy Mrs, slsdy, h 433 E Adams
Johnston Fannie C (wid George A), h 1342 Ionia
Johnston Frederick W (Florence I), buyer, h 524 E Adams
Johnston Harry A, bkpr H L Seaman Supply Co, r 1342 Ionia
Johnston Harry L, bkpr Atlantic Natl Bank, r 202 W 16th
Johnston Ira J (Elizabeth), clk McCarthy & Len, h w s Preston nr W 27th
Johnston Ira L (Vonie), phys, h 202 W 16th
Johnston Irene, r 202 W 16th
Johnston Maggie H, musician, r 618 W Duval
Johnston Margaret H (wid A H), h 618 W Duval
Johnston Robert O, r 524 E Adams

H. I. SIRMANS, President WILLIAM McCARREL, Sec. and Treas.
FLORIDA PROTECTIVE ASSOCIATION
CRIMINAL AND CIVIL INVESTIGATIONS
Phone 4068 Offices 302-304 Hill Bldg. Night Phone 7098-J

Coal Telephones 3837, 3838 Logan Coal & Supply Co. 666 E. BAY ST. Coal

JACKSONVILLE CONCRETE PRODUCTS CO.
536 RIVERSIDE AVE. FRED C. HEDRICK, Manager PHONE 678
BLOCKS AND BUILDING UNITS TILE SIDEWALKS CONCRETE PAVEMENTS

PHONE 1215 **Jacksonville Furniture Co.** 835 W. Adams Street

Johnston Roy A (Dorothy H), slsmn United Cigar Stores Co, r 433 E Adams
Johnston Wilford W (Nita), mgr Commercial Barber Shop, h 1216 Osceola
*Johnstone Sarah, tchr, h 1810½ Davis
Joiner, see also Joyner
*Joyner Daniel, lab Cooper Iron Wks
Joiner Fleetwood W (Bessie), cond, h 742 Dellwood av
*Joiner George (Martha), cigar mkr, h 511 W Beaver
*Joiner George, lab, r 106 Cleveland
*Joiner Lawrence (Fannie), lab, h 817 Jefferson
*Joiner Martha, cigar mkr, r 511 W Beaver
Joiner Moye (Grace), driver, h 241 Daniel av
*Joiner Sallie, stripper Chavlz Co, r 1420 Beaver
Jolly Alice E (wid Ezekiel E), r 183½ Swift
Jolly James S, r 1840 Hill
Jolly Victoria (wid Wm), r 138 W 16th
Jonas Emma F (wid A J), r 1514 Walnut
Jonas Herbert W (Lottie), collr Herndon & Ford Co, r 1514 Walnut
Jonas Theodore, mach, r 316 Myrtle av, S J
Jones Aaron (Lorena), eng, h w s McDuff av 1 n of Enterprise
Jones Addie, tel opr, r 1431 Hubbard

CLIFFORD A. PAYNE
Insurance in All Its Branches
MORTGAGE LOANS
Phone 1047 9th Floor Bisbee Bldg

*Jones Albert A (Ida), truck driver, h 1202 W Munroe
*Jones Adolphus (Hattie), fireman, h 812 W Beaver
Jones Adonas R, teleg opr, r 122 E 16th
*Jones Agra, dom, r 478 Daniel av
Jones Albert, carp, r 600 Woodlawn av
*Jones Albert (Pline), h 1310 Illinois
*Jones Albert (Mary), ice cream 640 W Ashley, h 764 W Church
*Jones Albert (Gussie), lab, r 1220 Houston
Jones Albert K, r 1139 Oak
Jones Albert L (Rosa), baker, h 614 Stuart
Jones Albert T (Mae), cable wrk, h s s E 18th nr Railroad av
*Jones Alberta, smstrs M Sampson, r 624½ W Church
*Jones Alberta (wid Daniel), h 1409 Pippin
Jones Alex W (Maude), h 1625 Laura
*Jones Alice, cook, r 610 Stuart
Jones Alice L, r 310 Barrs
Jones Allen Hattie B), foremn, Duval County Stockade, h Adams rd nr Mac Duff av
*Jones Allen, lab, r 1016 King's rd
*Jones Allen (Pinkey), restr 900½ W Adams, h 902 do
*Jones Allen (Ruth), slsmn, r 31 Rickard
Jones Alonzo (Susie), lab, h 1234 E 8th
*Jones Alonzo L (Ophelia), lab, h 9 Market
Jones Alpheus M (Lillian B), carp, h 119 W 5th
*Jones Ambrose T, packer, h 1527 Johnson
Jones Amelia, r 574 Cherry av
*Jones Amelia, cook, r 1256 W Monroe

Herndon & Ford Co. REAL ESTATE RENTALS LOANS FIRE INSURANCE
805 Main St. Phone 1919

BAGGAGE PHONES 112 and 87
WHY YOU SHOULD USE THE JACKSONVILLE BAGGAGE & CAB CO.: Their drays do nothing but haul baggage. For quick service we have men in the baggage room. We call for your checks free of charge and deliver your trunk. Our dray check is the only check recognized by the Jacksonville Terminal Co. Office, Union Station.

AMERICAN ELECTRIC CO. FEDERAL ELECTRIC SIGNS
128 E 4th
Tel. 8453

Jones Lumber Co.

"QUALITY and SERVICE"

*Jones Anna, h 542 W Orange
*Jones Anna E, r 1527 Johnson
*Jones Annie, lndrs, r 1541 Cleveland
*Jones Annie B, r 870 Eagle
Jones Annie L, steno, r 574 Cherry av
*Jones Arthur, cook, r 918 Jessie
*Jones Arthur (Mollie), lab, r 3 Center
*Jones Arthur L, lab, r 1279 King's rd
Jones Arthur S (Anna), carp, h 600 Woodlawn av
*Jones Asa (Margaret), lab, r 1127 Jefferson
Jones Barton W (Jennie), piano tuner Cable Piano Co, h, 324 W Union
*Jones Beatrice, maid, h 1028 W State
*Jones Benjamin (Mary), lab, h 814 Ocean
*Jones Benjamin, lab, r 1701 2d
*Jones Benjamin, night watchman, r 801 Nooney
*Jones Benjamin (Mattie), pntr, h 1112 Julia
*Jones Benjamin, shoemkr, h 1225 Corning
Jones Benjamin A, opr W U Tel Co, r 315 E Monroe
Jones Benjamin B (Fannie), constable 11th dist, h 637 Smith
Jones Benjamin F (Bertha), inspr, h 1040 Lackawanna av
*Jones Benjamin F, student, r 1629 King's rd
*Jones Benjamin J (Maggie L), lab, h 1043 W Monroe
Jones Benjamin J, mech Mangels-Kirby Co, h 637 Smith

BROWN BATTERY CO.

222-224 W Adams Phones 888-988

BATTERY SERVICE TO ALL

Six Years of Battery Service in Jacksonville

*Jones Bertha, r 1478 Weare
*Jones Bertha, nurse, r 318 Claude
Jones Bertha E (wid Elmer A.), steno, r 3311 Pearl
Jones Bessie Mrs, r 754 W Adams
*Jones Bessie, r 1414½ Davis
*Jones Beulah, cook, h 478 Daniel av
*Jones Birdie, lndrs, h 1006 W 21st
Jones Brooke N (Emily H), mgr Kingan & Co, h 201 Osceola
JONES BROS COMPANY, W G Jones Pres, J L Odom Sec and Treas, Furniture 315-319 Main, Tels 1428 and 6315 (See page 25)
*Jones Burnetta, r 220 W State
Jones Burt T (Sarah P), r 1445 Oak
Jones B Exley Mrs, steno W U Tel Co, r 3311 Pearl
*Jones B Wm (Bertha), lab, h 421 Claude
*Jones Callie, lndrs, r 1109 E 3d
Jones Carl P, inspr City Elc Dept, h 1211 Walnut
Jones Carl W (Hazel), brklyr, r 408 Corneila, S J
*Jones Cassie, h 1517 E Duval
*Jones Catherine. cook, r 521 Park av
Jones Cecil, r 323 E 3d
Jones-Chambliss Co (C A Jones, A H Goegerts, J O C Chambliss), meat packers 1055 Forest
*Jones Charles, r 915 W Forsyth
*Jones Charles (Minnie), firemn, h 407 Park av
*Jones Charles (Rosa Lee)(lab, h 1117 W Duval
*Jones Charles (Mollie), lab, h 1212 Laura
Jones Charles (Susie), lab, r 612 Market

"DEPENDABLE" Brass, Bronze and Aluminum Castings

PERFECT SERVICE AND QUALITY

THE C. I. CAPPS CO. 1224 Adams St. Telephone Bell 5114

Jacksonville Ship Chandlery Company

SUCCESSORS TO HUSSEY & COPP

The Largest Ship Chandlery Co.
The Largest Sail Makers and Ship Riggers on the South Atlantic Seaboard
239 E. Bay St., Cor. Market St.

Drink Coca-Cola in Bottles

J. C. HALSEMA MFG. CO.
LUMBER MANUFACTURERS, WHOLESALE AND RETAIL
WINDOW AND DOOR FRAMES—ROOFING
Mill and Office, 9th, Cor. Ionia Tels.: Bell 306-761

*Jones Charles, lab, r 164 W 25th
*Jones Charles (Belle), lab, h 124 W 24th
Jones Charles A (Julia; Jones-Chamblis Co), h 847 Park
Jones Charles E (Ella), editor The Observor, h 1654 Pearl
Jones Charles E (Sarah E), lumber inspr, h 628 E 6th
*Jones Charles H (Jeanette), grocer 1243 Jessie, h 1241 do
Jones Charles J (Margaret M), construction foremn, h 2307 Franklin
*Jones Charles W (Josephine), musician, h 1803 Davis
*Jones Chester (Alberta), cleaner and presser, r 624½ W Church
JONES CHESTER C (Jessie W), Pres and Genl Mgr Jones Lumber Co, h 9 Oakdale Apts, Tel R-3088
*Jones Christopher (Lueretha), cook, h 1252 W Duval
*Jones Clara, lndrs, h 112 Leila
*Jones Clarissa, h 1576 Franklin
*Jones Claude, lab, r Division nr Live Oak av
Jones Clementine M. r 2518 Laura
Jones C Frazier (Marie R), mgr W P Cook & Co, h 2188 Downing av
Jones C Maude, h 615 Market
*Jones Daisy (wid Arthur), h 922 Pippin
*Jones Daniel (Martha), h 811 Eagle
Jones Daniel L (Della D), carp, h 428 Riverside av
*Jones Daniel L, lab, r 815 Madison

McCANTS-HALL CO. Ford THE UNIVERSAL CAR **AUTOMOBILES**
Authorized Dealers
Phones 376 and 377 214 East Bay St.

Jones Daniel R (Bessie S), pres Jones Furn & Storage Co, h 104th st and McGirt Creek Ortega
*Jones David, lab, h 1733 Cemetery
*Jones David, lab, h 1733 Cemetery
*Jones David, lab, h 1457 Evergreen av
*Jones David (Lucy), lab, r 616 Johnson
*Jones David, lab, r 1011 W 26th
Jones DeLeon C, office mgr Natl Cash Register Co, r 811 Dewey pl, S J
Jones Dewey E (Catherine), clothmn Fla Casket Co, h 420 E Forsyth
*Jones Dewitt, lab, r 835 Oakley
*Jones Dexter, lab, r 478 Daniel av
*Jones Dora, cook, r 1724 Lee
*Jones Doublas, lab, h 1221 Louisiana
*Jones Earl, lab, h 148 Magnolia
*Jones Earle, lab, r 407 Park av
Jones Edgar, clk Union Station, h Ortega
Jones Edgar B (Hattie M), electn Livingston-Yonge Co, h 2109 Lydia
Jones Edgar L, clk Morris & Co, r 1935 Silver
Jones Edith, h 926 W Duval
*Jones Edith, r 1619 Swift
*Jones Edith, cook, r 810 W Beaver
*Jones Edward (Emma), mach hlpr, h 1406 Davis
Jones Edwin B, mech, r 615 Market
Jones Egbert (Pearl O), mach, h 1641 Hubbard

STRICKLAND & TRAVIS
INSURANCE AND SURETY BONDS
402-406 BISBEE BLDG. PHONE 5231

ELLIS, CURTIS & KOOKER
Civil Engineers and Surveyors
Drainage and Highway Sewerage
and Railroad Work Blue Prints
Phone 948
Rooms 211 to 215 Realty Bldg.

L. C. HENDRYX BUICK SERVICE
S. W. Corner Sixth and Walnut, Rear 336 East Sixth
TELEPHONES
DAY 347 NIGHT 6514
ALL WORK GUARANTEED

INDEPENDENT LAUNDRY CO., Inc.
We are Independent of the Laundry Trust.
1060-1062 Washington St.
PHONE Bell 7200

*Jones Elijah (Mary), lab, h 164 W 25th
*Jones Elizabeth, r 403 E Ashley
*Jones Elizabeth, dom, r 1613 Illinois
Jones Elizabeth, slsdy, r 2324 Woodstock
Jones Elizabeth L (wid Jackson G), r 1211 Walnut
Jones Ella V Mrs, grocer 1702 Swift, r do
*Jones Eliiott (Willie Belle), lab, h 1879 Hardee
Jones Eloise, opr W U Tel Co, r 137 E Adams
Jones Elva F, service man Ford Motor Co, r 2131 Main
Jones Emma D (wid John W), r 2011 Spearing
Jones Emmett, asst meat inspr City eHalth Dept
Jones Emmett H, steno Jones Lumber Co, r 430 E 4th
Jones Eris C (Mabel), bkpr, r 1831 Silver
*Jones Ernest, lab, r 1404 Cleveland
Jones Ernest A (Jenniet), mgr Atl Coast Fdg Co, h 1607 Laura
Jones Ernest W(Ethel), commisary man, h 1921 Perry
*Jones Estella E, dom, h 1213 Julia
*Jones Ethel, student, r 1505 Cemetery
Jones Ethel T, r 2131 Main
*Jones Eugene (Ida C), lab, h 921½ W Beaver
Jones Eva Mrs, opr Sou Bell Tel & Tel Co, h 245 Phelps
*Jones Eva M, lndrs, h 417 W Orange
*Jones Evelyn, cook, r 108 Madison
Jones E Clifford (Elizabeth), trainman, h 1109 E Monroe
Jones E Leonard, clk, r 1743 Walnut

BRICK
Face, Fire, Building, Common, Texture.
Gamble & Stockton Co.
327 Laura St. Phone 1522

Jones Fannie Mrs, boarding 211 W Adams, h do
*Jones Fannie, waitress, r 726 W Union
*Jones Florida C, r 421 Bloxham
*Jones Frances, lndrs, h 621 W Church
Jones Francis M, h 814 W Adams
Jones Frank (Nevada), r 236 W 19th
*Jones Frank (Josephine), lab, h 906 W 18th
*Jones Frank, lab, r 1628 Johnson
*Jones Frank, lab, r 714 Madison
*Jones Frank, lab, h 318 Spruce
Jones Frank A (Kate), supt E G Phinney Co, h 1802 E Beaver
Jones Frank C (Kate), phys mez fl Graham bldg, h 236 W 19th
*Jones Frank E, porter, r 316 Magnolia
Jones Frank L, r 420 W Beaver
*Jones Frazier (Henrietta), seaman Clyde Line, h 567 W Orange
*Jones Fred (Willy), mach, h 318 North
Jones Fred B, lab, r 1040 Lackawanna av
Jones Fred C, slsmgr, r 237 W Adams
*Jones Frederick, lab, h 718 Missouri av
Jones Frederick G (Abbie; Riggers & Jones), h 308 Talleyrand av
Jones Furniture & Storage Co, D R Jones pres, R T Jones, v pres, genl mgr, A M Elder sec-treas, 637 W Forsyth
Jones George (Carrie M), co mtrav, h 2300 Riverside pl
*Jones George (Maggie), porter, r 1205 Corning

Medlin-Peacock Buick Co.
Phone 6013 503-5-7 W. Adams St.

ATLANTIC JEWELRY COMPANY
Watches, Clocks, Cut Glass, Silverware
USE AS YOU PAY
S. L. BEIGHLEY, President
W. P. RUSSELL, Secretary-Treasurer
Watch and Jewelry Repairing a Specialty
TELEPHONE 1485
201 BROAD ST., COR. ADAMS

SJOSTROM AUDIT COMPANY (Inc.)
10-14 Baldwin Bldg.
Telephone 7281
CONSULTING AUDITORS AND PUBLIC ACCOUNTANTS.
INCOME TAX SPECIALISTS

The Franz Safe and Lock Co.
DIEBOLD FIRE AND BURGLAR-PROOF SAFES,
VAULTS AND SAFE DEPOSIT BOXES
TELEPHONE 868 27 and 29 SOUTH HOGAN ST.

Jones George C (Ida M), h s s St Johns av e of Fair, St Johns Park
Jones George F (Annie R; Jones & Matthews), h 755 Park av
Jones George G (Erin C), garage supt City, h 1919 Hubbard
*Jones George H (George L), restr 623 W Ashley, h 125 W State
Jones George W, engraver, r 331 E 8th
Jones Goerge W (Lillie), slsmn Batey-Fleming Co, h n s Evergreen nr E 28th
Jones Gilbert E (Laura E), evangelist, h 1416 Ionia
Jones Gordon, student, r 1537 Boulevard
Jones Grover W, lab, h Panama Park
Jones Guy (Marie), eng, r 711 Oak
Jones Guy E jr (Audrey), pntr, h 30 Harman av
*Jones Hamilton (Hattie), shoe mkr, r 624 Houston
*Jones Hampton (Clay), lab, h 428 E Ashley
*Jones Harold (Georgia), lab, h 810 Bridier
Jones Harold, lab, r 706 Hendricks av, S J
Jones Harriet P (wid Atwood C), h 1537 Boulevard
*Jones Harry (Clara), porter, h 513 Bismark pl
Jones Harry G (Mabel), engraver, h 331 E 8th
Jones Harvey L, stock mgr F W Woolworth Co, r Y M C A
*Jones Hattie, lndrs, h 1330 Spearing
*Jones Hattie, lndrs, r 426 W State

WILLIAM KNAUER Real Estate, Loans
BUSINESS OPPORTUNITIES NOTARY PUBLIC
Office: Room 211 Professional Building Phone 1976
Office Hours: 11 a.m. to 1 p.m.: 7 p.m. to 8 p.m.

*Jones Hattie, nurse, r 216 Magnolia
Jones Hazel I Mrs, r 11 E McLean av
*Jones Henry (Cora), chauf, r 1126 W State
*Jones Henry, driver, r 1708 Davis
*Jones Henry (Ella L), lab, h 1503 Van Buren
Jones Henry C, r 1702 Swift
Jones Henry E, musician, r 1653 Market
Jones Henry F, acct A C L, h 2019 Walnut
Jones Henry T, contr 1702 Swift, h do
*Jones Henry T (Maggie T), waiter, h 124 W Orange
*Jones Herbert (Sarah), lab, r 826 Jefferson
Jones Herbert A (Cleo), city susmn, h 323 E 3d
*Jones Herman (Mattie), lab, r 915 Fairfield
Jones Herman O, lab, r 124 Center, S J
Jones Hezekiah (Ella), carp, h 823 E Beaver
*Jones Horace (Lucinda), lab, h 521 Park av
Jones Horace R (Julia), trf agt, h 325 W 19th
*Jones Homer, student, r 1457 Evergreen av
Jones Houston F, r 587 Delmar
Jones Howard G (Harriette), insptr A C L, h 322 E Church
*Jones Hunter (Uzie), baker, r 1417 Cleveland
*Jones Irene, h 1050 Kings rd
*Jones Isaac S (Carrie C), tie ctr, h 4 McCoy
Jones Isabel (wid Geo L), r 1544 Forbes
*Jones Isaiah (Maude M), lab, h 1712 Louisiana
Jones Isaiah B, carp, r 723 W Duval
Jones Jack M (Anna P), slsmn, h 1717 Hill

E. G. Golder
303 MAIN STREET
Plumbing Heating Fire Escapes Electro Nickel Plating
Phones
Office, Bell 6413
Works, Bell 2279

PARK HOTEL
208 Hogan; Tel. 2040
Hot and Cold Water
Steam Heat In Every Room

CHAS. W. KINNE
FIRE INSURANCE
REAL ESTATE
1012 Atlantic Nat'l Bank Bldg
Loans Negotiated
RENTS COLLECTED
PHONE 506

Lewis L. Copeland
OPTOMETRIST and OPTICIAN
122 Laura St. Next Cor. Adams

*Jones Jackson (Sarah), lab, h 1148 Calvin
Jones Jackson T. office mgr Southeastern Detective Bureau, h Burbridge Hotel
*Jones Jacob (Sarah A), cooper, h 830 Bridier
*Jones Jacob, lab, h 1242 E 3d
*Jones Jacob, lab, h n s W 28th 1 e Moncrief rd
Jones James (Martha), h 1417 Laura
*Jones James (Rosa), lab, r 1134 W Ashley
*Jones James, lab, h 1501½ Cemetery
*Jones James (Mary), lab, h 1441 W Monroe
*Jones James (Sarah), lab, h 705 Rushing
*Jones James, waiter, r 1130 Cedar
Jones James L (Flora W), slk S A L R R, r 211 Washington
Jones James P (Mae), clk, r 20 S Ocean
*Jones Janie, cook, r 408 S Myrtle av
*Jones Janie, lndrs, r 902 Johnson
*Jones Janie, lndrs, r 1500½ Kings rd
*Jones Janie, lndrs, r 224 E Union
Jones Jasper N, supervisor City Playground Dept, h 420 W Beaver
Jones Jennie, steno, r 600 Woodlawn av
Jones Jennie F Mrs, clk Kohn-Furchgott Co, h 1607 Laura
Jones Jesse, h 3119 Lackawanna av
*Jones Jesse, lab, r 500 Jackson
*Jones Jesse, lab, h 847 VanBuren

Carolina Portland Cement Co.
BUILDING MATERIALS OF ALL KINDS
Telephones 4026-2983-5816 1st St. & Railroad Ave.

Jones Jesse (Tillie M), linemn, h 202 Spearing
Jones Jessie, bkpr H & W B Drew Co, h 823 E Beaver
*Jones Jessie, maid, h 541 W Orange
Jones Joana, opr W U Tel Co, r nr Camp Johnson
*Jones John, lab, Schell-Sesse Mfg Co
*Jones John, lab, r 321 Eagle
*Jones John, lab, r 1228 W Ellis
*Jones John (Mabel), lab, h 1715 Evergreen av
*Jones John, lab, h 711 Odessa
*Jones John C (Carrie), lab, h 318 Claude
Jones John F (Ora M), police, h 124 Center, S J
Jones John H (Cliffie C), garage 731 E 3d, h 1425 Railroad av
*Jones John J (Kate), barber 1408 Florida av, h 1210 Franklin
Jones John M (Oma P), collr Standard Furn Co, h 1717 Hill
Jones John P (Elizabeth), mgr Globe Charcoal Co, h 2028 Silver
Jones John Q, driver The Texas Co, r 1227 E 20th
Jones John R (Selma), clk, h 624 Gilmore
Jones John T (Frances), agt, h 320 Julia
*Jones John W, colored editor Florida Times-Union, h 1535 Lee
Jones John W, lab, r 112 (34) Dora
*Jones Johnson, lab, r 1547 E Duval
Jones Joseph (Hattie), carp, h 1003 E Monroe
Jones Joseph (Susie), eng, r 352 Riverside av
*Jones Joseph, lab, r 511 Caroline
*Jones Joseph, lab, r 421 Claude
*Jones Joseph (Bessie), lab, r 2626 Disbrow

DUVAL PLANING MILL CO.
C. G. BUCCI, President
7th St. and Railroad Ave.
Phones 1749 and 8634
Door and Window Frames and Turning

Electroall Battery System
Gas, Oils, Tires, Tubes and Electric Service
Batteries Recharged and Repaired While You Wait
206 EAST FORSYTH ST
NIGHT AND DAY SERVICE
NO EXTRA CHARGE
FREE RENTAL SERVICE ON BATTERIES

HUTCHINSON AUDIT CO.
Auditors and Accountants
352-354 St. James Bldg.
Phone Bell 7709

Established 1904
CHAS. A. BROWN, Jr. Dealer in CITY and COUNTRY REAL ESTATE
30-31 Buckman Building
Let me help to find what you want. Customers' interests carefully safeguarded

*Jones Joseph, lab, r 1535 Lee
*Jones Joseph, lab, r 705 Rushing
*Jones Joseph, porter, h 1119 Jefferson
Jones Joseph (Jewel), student, h 536 Riverside av
Jones Joseph C (Hattie), carp, r 1103 W Monroe
Jones Joseph H (Ella), mgr Clark & Co, h 601 W 11th
Jones Joseph O, carp, r 915 W Monroe
*Jones Josephine, r 843 E Union
Jones Josephine C(wid Wm A), h 1139 Oak
*Jones Julian (Martha), lab, h 1204 Odessa
*Jones July (Mabel; Magnolia Hotel), h 1018½ W Adams
*Jones J D (Rosa), porter, h 1721 Evergreen av
Jones J Hampton (Jenny), slsmn, h 45 W 4th
Jones J Wm, driver, h 1446 Clark
*Jones Katie, cashr Afro-Universal Co, r 1210 Franklin
*Jones Katie, maid, h 1607 Lee
Jones King W (Nora), mgr C D Kenny Co, h 1935 Silver
Jones Lake (Cecile M), atty 9 Ocean, h 1342 Market
*Jones Lancy (Rena), lab, h 1510 Clay
Jones LaRuby Mrs, r 30 W 17th
*Jones Laurence, bellboy, r 726 W Union
*Jones Lawrence, lab, h 1254 Joseph
Jones Lawrence P, clk Arnold Ptg Co, r 1537 Boulevard
Jones Leah MMrs, r 2, 119 Newnan

J. W. HILL AND COMPANY
REAL ESTATE—LOANS—INSURANCE
603 Florida Natl. Bank Bldg. Telephone 3101

Jones Lee, lab, r 1935 Johnson
Jones Lee B (Luella), mgr Naval Stores Supply Co, h 334 Post
Jones Lee B jr, slsmn, r 334 Post
*Jones Leila, hair dresser, r 1016 Kings rd
Jones Lena M (wid Hugh A), r 324 E Church
Jones Leola E, steno Rainbow Sprinkler Co, r 814 W Adams
Jones Leon D (Mary M), carp, h s s E 27th nr Evergreen av
*Jones Leroy, lab, r 1013 W Ashley
Jones Leroy D (Sarah C), agt Norfolk & Western R R Co, h 9 E 27th
Jones Leslie C (Mary E), clk, h 2129 Perry
*Jones Lettie, cigar worker, h 1233 Jessie
*Jones Lillian, lndrs, r 761 W Church
Jones Lillian, student, r 1641 Hubbard
Jones Lillian B Mrs, steno Kent & Wales, h 119 W 5th
*Jones Lillie, cook, r 1001½ W Duval
*Jones Lillie Belle, dom, r 823 Blanche
Jones Lina E, r 224 W Ashley
*Jones Lincoln H (Phoebe), lab, h 920 W State
*Jones Liner (Helen), fireman, h 824 Blanche
*Jones Lizzie, r C M Morgan
*Jones Lottie, cook, r 1226 Houston
Jones Louis F (Elizabeth M), clk Jacksonville Traction Co, h 2011 Spearing
Jones Louis N (Rosa N), clk Clyde S S Co, h 341 E 9th
Jones Lucian Q (Jennie F), prntr, h 587 Delmar
*Jones Lucile, cook, r 610 Stuart
*Jones Lucy, r 728 W Beaver

CONSOLIDATED ENGINEERING CO.
Professional Electrical and Mechanical Engineers
Bell Telephone 7477 215-219 EAST BAY ST.

THE CLARK MONUMENT & STONE COMPANY
TWELFTH AND PEARL STREETS
TELEPHONE: BELL 4317-J

JACKSONVILLE NOVELTY WORKS
East 10th Street & Railroad Ave. JACKSONVILLE, FLA.
Store and Office Fixtures, Refrigerators, Odd Sized Doors and Sash, Screenwork, General Woodwork.
Telephone 2888

Purity Ice Cream and Dairy Co.

THE VELVET KIND ICE CREAM U. S. Reg. Pat. Office

Tin Work In All Its Branches

Duval Sheet Metal Works

PAUL CARTER, Propr. Phone 3487 444 Riverside av.

*Jones Lucy, lndrs, h 1412 Junior
*Jones Luke (Emma), lab, h 2411 Enterprise
*Jones Lula, janitress, h 1226 Houston
Jones Lulia C (wid Landon), h 2, 518 Laura
*Jones Lulu, dom, r 829 Spearing
JONES LUMBER CO, C C Jones Pres and Genl Mgr, Wholesale and Retail Lumber, Lath and Shingles, Building Material, Sash, Doors, Builders' Hardware 8th and Railroad av, Retail Sales, Tel 5211, General Office 1728, Credit Dept 8886 (See right top lines and page 40)
Jones Luther, lab Standard Oil Co, h 1040 Wilcox av
*Jones Luther (Marie), lab, r 1040 Telie
Jones McDonald (Annie), yd cond F E C Ry, h 128 St John's av, S J
Jones McQueen (Anna), lab, r 209 Hendrick's av, S J
Jones Mabel, r 1607 Laura
*Joes Mack (Naacy),wood, h 1311 Spearing
*Jones Madgie L, clk, r 1058 Ionia
Jones Mae Mrs, clk, r 356 E Adams
*Jones Maggie, dom, r 1103 W Beaver
*Jones Maggie M, matron Walker's Natl Business College dormitory, r 1448 W Adams
Jones Mallory J (Mamie), field mgr Southeastern Detective Bureau, h 39 E 18th

BAKER & HOLMES CO.
Wholesale Grocers and All Kinds of Building Material
Tel. Private Exch. 7816 and 675 Viaduct Street

Jones Mallory K, deputy mgr Metropolitan Life Ins Co, r 24 W Duval
*Jones Mamie, r 1027 W Duval
*Jones Mamie, h 1344 Franklin
*Jones Mamie, h Moncrief rd s e cor W 23d
*Jones Mamie, cigarmkr, h 1430 Cleveland
*Jones Mamie, dom, r 1006 W 21st
*Jones Mamie, lndrs, r 516 Claude
Jones Mamie L, steno, r 1925 Laura
Jones Marcus W, student, r 637 Smith
*Jones Margaret, ra 1634 Clarkson
Jones Margaret P, student, r 1654 Pearl
*Jones Mariah, lndrs, h 1317 Emma
*Jones Marie, lndrs, r 1226 Houston
Jones Marie, nurse 1718 Pearl, r do
*Jones Marion (Lilly M), r 426 Park
Jones Marion, nurse, r J O Bessent
Jones Marion, tchr Northeast Springfield School
*Jones Mark (Matilda), lab, r 320 Stuart
Jones Martin, carp, r 575 Woodlawn av
Jones Martin E (Florence), optician Merry Optical Co, h 131 W 22d
Jones Mary, r 435 E Adams
*Jones Mary, r 764 W Church
*Jones Mary, h 1309 Florida av
*Jones Mary, cook, h 1724 Lee
*Jones Mary, lndrs, h 1404 Cleveland
*Jones Mary, lndrs, r 401½ W State

Hall & Pentland
CERTIFIED PUBLIC ACCOUNTANTS
304 Clark Bldg. Phone Bell 3836

M. A. Bowlin, HOME APPLIANCE STORE
Specialists in GAS & ELECTRIC Labor Saving Household Devices
Phone 6437 218 W. Forsyth St.

DUVAL MOTOR CO. AUTHORIZED AGENTS FORD CARS
Cor Forsyth and Lee Sts.

*Jones Mary, nurse, r 728 Clay
Jones Mary E (wid Allen), r 106 Pine, S J
Jones Mary M (wid Jasper M), h 420 W Beaver
Jones Mary, steno Cons Eng Co, r 127 E Ashley
*Jones Matilda, dom, h 1639 Louisiana
*Jones Maud, lndrs, r 1354 Van Buren
Jones Milo (Essie), mech piano repr, h 703½ Main
*Jones Minnie, lndrs Model Laundry Co, h 823 Blank
*Jones Minnie, lndrs, h 433 Park av
*Jones Minnie, lndrs, r 1219 W State
*Jones Minnie, lndrs, h 1407 W Union
*Jones Mitchell (Laura), lab, h 118 North
JONES MORGAN F (Martina), Attorney-at-Law and Referee in Bankruptcy 103 Law Exchange Bldg, Tel 513, h 2203 Post, Tel R-3256
Jones Morris J (Elizabeth), clk Postal eTl Co, h 509 W Adams
*Jones Moses, r 1319 WMonroe
*Jones M, presser Eagle Laundry Co, h 8 Dewitt
Jones M Dozier (Bertha W), electn Cons Eng Co, h 214 Phelps
*Jones Naomi, dom, r 1213 Hickory
*Jones Nathan, soft drinks 1529 Stewart av, h 1503 Myrtle
*Jones Nathaniel (Jessie), porter, r 1023 Albert
Jones Nathaniel R (Myrtle), propr Economical Drug Store, h 1758 Dellwood av

ESTABLISHED 1870 PHONE 6278
J. GUMBINGER COMPANY
OPTOMETRISTS AND OPTICIANS
DR. S. P. HILL
11 LAURA STREET JACKSONVILLE, FLA.

*Jones Nellie, lndrs, h 1818 Davis
Jones Neta I (wid Fredk S), h 2109 Perry
Jones Mina, cashr Southland Pharmacy, r 211 W Adams
*Jones Nora, lndrs, r 316 S Mqrtle
Jones Norman H, (Bertha), mech, r 611 Dellwood av
Jones Oleander L (Anna), grocer 3545 Main, h do
*Jones Ollie, dom, h 630 W Church
Jones Otis O, lineman, r 736 E Church
Jones Owen A, r 202 Spearing
*Jones Paul, lab, r 140 Jefferson
Jones Paul (Anna), lab, r 1620 Johnson
*Jones Paul, lab, r 1417 Cleveland
Jones Paul A (John C), agt The Texas Co, h 417 Liberty
*Jones Pearl, lndrs, h 1014 Railroad av
Jones Petaway N (Della), carp, h 1802 E Duval
*Jones Peter H (Rachel), pedlr, h 8 DeWitt
Jones Phillip (Mary), eng, r 105 Fitzgerald
*Jones Phillips (Lula), janieor, h 627 W Beaver
*Jones Pierce (Harriett), lab, h 222 Stonewall
Jones Posse (wid Benjamin), r 126 Newnan
*Jones Rachael, h 1812 E 21st
Jones Ralph W (Ruby), mach, h 1501 Walnut
*Jones Rena, dom, r 910 W Beaver
*Jones Richard (Sallie), h 426 Park
*Jones Richard (Parry L), waiter, h 325 E Ashley
James Richard T, v-pres Jones Furn & Storage Co, r 10 4th and McGist Creek, Ortega
*Jones Robert, r 807 Mooney

BLALOCK, YOUR TAILOR
HATTER and CLOTHIER. Always pleased to serve you
210 W. FORSYTH PHONE 1311

B. E. HARDACRE COMPANY
Surety Bonds
We Write All Forms of Bonds
PHONES 6535-6536
ROOMS 314-315-16 DUVAL BLDG.

J. H. CHAMBERS NOVELTY WORKS
DOOR AND WINDOW FRAMES, SCREEN DOORS AND WINDOWS
Phone 3152. Plant and Office 8th st Betw Laura and Silver

BUY JAX BISCUITS
JACKSONVILLE CRACKER WORKS PHONES 1751-1667

*Jones Robert, chauf, r 1006 W 21st
*Jones Robert, clk, r 332 W State
*Jones Robert, drayman, r 331 W Orange
*Jones Robert, lab, r 1316 W Monroe
*Jones Robert (Ida), lab, r 833 Oakley
Jones Robert (Anna W), securities dept U S Trust Co, h 120 Copeland
Jones Robert L Beulah A), pres Standard Furn Co, h St John's av and Jefferson
*Jones Robert L, student, r 1317 Emma
Jones Robert M, clk H & W B Drew Co, r 124 Senter, S J
Jones Robert M, clk U S Trust Co, r 120 Copeland
Jones Robinson Motor Co (G F Jones D L Robinson), 626 Riverside av
Jones Rodyer G, slsmn, r 2131 Main
Jones Rollin S (Helen, asst treas Wilson & Toomer Fertz Co, h 28 W 4th
*Jones Rosa, waiter, r 808 Broad
*Jones Roscoe (Alice), presser, h 1120 Dennis
*Jones Roselle, dom, r 1742 Spearing
*Jones Roy, lab, r 1009 Davis
Jones Roy, lab, r 804 Palm
Jones Ruby Mrs, h 1525 W 20th
Jones Ruby G Mrs, r 30 W 17th

Adams, Evans & Co. Engineers and General Contractors
Paving, Road Building, Waterworks and Sewer Construction
ATLANTIC NATIONAL BANK BUILDING

*Jones Rufus, lab, r Jacob Jones
*Jones Ruth, feeder, r 823 Blanche
Jones Ruth, opr W U Tel Co, r 1035 Lackawanna av
Jones Ruth, student, r 2300 Riverside pl
*Jones R W, lab, r 1202 W Monroe
Jones Salvie S (Orrie), slsmn, h 430 E 4th
*Jones Samuel (Stella), firemn, h 1354 E 16th
*Jones Samuel (Janie), lab, h 1618 Bridier
*Jones Samuel (Redesie), lab, h 1431 E Monroe
*Jones Samuel (Daisy), lab, r 121 Park av
*Jones Samuel (Charlotte), lab, h 1107 W State
Jones Samuel M, mach, h 1036 E Ashley
*Jones Samuel B (Donie), porter, h 915 Julia
Jones Samuel R (Hattie), barber C S Shoemaker, h 533 Magnolia
*Jones Samuel T (Mary), driver, h 526 E Church
*Jones Sarah, lndrs, h 710 W Union
Jones Sarah J (wid Edward), h 1231 W Adams
*Jones Seab (Cassie), lab, r 1517 E Duval
Jones Sherman (Ella), hlpr, h 1120 Houston
*Jones Sidney (Mary), pntr, h 2202 Hopkins
Jones Sidney J (Lillian C), mgr Elliott-Fisher Co, h 1628½ Walnut
*Jones Sidney, porter, r 2125 Davis
*Jones Sofie, lndrs, h 831 Odessa
Jones Sparks (Mabel), slsmn G V Salzer & Bros, h 2224 Herschel
Jones Stephen F (Sophronia), marine eng, h 624 Gilmore

CUMMER LUMBER CO.
MANUFACTURERS CYPRESS LUMBER and CRATE MATERIAL
Office 453 St. James Bldg.

W. E. LAW & CO. BUILDING MATERIALS
WHOLESALE ONLY 401-403 HILL BLDG PHONE 6915

RENT A NEW FORD and DRIVE IT YOURSELF
THE FORDIT CO.
804 Laura St. Phone 1171

Certain-Thyson Milk Co.
MILK CREAM BUTTER
Cor. W. Forsyth and Myrtle Ave. Phone 8611

*Jones Stucker, chauf, r 1322 Illinois
*Jones Susie, h 1348 Franklin
*Jones Susie, h 1615 Haines av
*Jones Susie, h 1114 Julia
*Jones Theodore, baker, r 1126 Madison
Jones Theodora E (wid James), r 215 Newnan
*Jones Theresa, dom, r 1115½ Julia
*Jones Thomas, boiler mkr, r 1054 W Church
*Jones Thomas, boiler mkr hlpr, h 1013 Griffin av
*Jones Thomas (Julia), lab, r 1121 W Adams
*Jones Thomas (Lucy), lab, h 526 Bismarck pl
*Jones Thomas, lab, r 505 Cleveland
*Jones Thomas (Ethel), lab, h 1250 Emma
Jones Thomas (Martha), lab, r 1308 Jefferson
*Jones Thomas A (Belle), pullman porter, h 315 North
Jones Thomas B (Lessie), mgr Home Furniture Co, h 2022 Perry
Jones Thomas J (Georgia), eng, h 736 E Church
Jones Thomas L, driver, r 2011 Spearing
*Jones Thomas S (Maggie), blksmith 1210 Myrtle av, h 1621 Spearing
*Jones Tony (Estella), mach opr, h 1746 Florida av
*Jones Van (Ollie), porter, r 926 Myrtle av
*Jones Vassie, maid, h 1027 W Duval

HARRY F. FROMME
INSURANCE
Atlantic National Bank Bldg. Phone 6655
CASUALTY
FIRE
LIVE STOCK
SURETY

Jones Vernell L, steno Union Term Whse Co, r 1020 E Monroe
*Jones Victoria, lndrs, h 1220 Houston
*Jones Viola, h 1210 W Monroe
*Jones Viola, cook, r 407 Park av
*Jones Viola, r 164 W 25th
Jones Vve O, music tchr, r 1641 Hubbard
Jones V M, firemn St Luke's Hospital
*Jones Wade, lab, h 1633 t8h av
*Jones Walter (Lillian), h 765 W Union
*Jones Walter, cook, r 765 W Union
*Jones Walter (Helen), lab, r 1060 W Ashley
*Jones Walter (Hattie), lab, h 514 Bismarck pl
Jones Walter (Margarie), pntr, r 706 Hendricks av, S J
*Jones Walter (Mattie), lab, h 1215 Jessie
*Jones Walter (Maria), lab, h 1723 Johnson
*Jones Walter (Maria), lab, r 732 Lee
*Jones Walter (Ida), lab, h 331 W Orange
*Jones Walter, porter, r 1033 W Church
*Jones Walter, porter F E C Ry Co Pass Sta, S J, r do
Jones Walter C, clk, r 436 E Duval
Jones Walter E (Annie), vulcanizer, r 1424 4th
*Jones Walter H, r 331 W Orange
Jones Walter J, slsmn Sou Groc Co of Jax, r 615 Market
Jones Walter L (Ida), slsmn McNerny Gro Co, h n s E 26th nr Evergreen av
JONES WALTER S (Nell R), Salesman Rhodes-Futch-Collins Furniture Co, h 1651 Laura

THE DENBY SEED COMPANY
Tested and Quality Seeds. All Seeds and Plants in Season.
Poultry Feed, Supplies and Remedies. Tel. 2813. 125 E. Bay St.

FRENCH MIRROR PLATE GLASS CO.
533-535-537 E. Bay St. TEL. Bell 1572
GLASS ALL KINDS FOR BUILDING PURPOSES
MIRRORS, SILVERING, RESILVERING

Wilson, Otwell & Cone, Inc.
ENTERPRISE and STOCKTON STS. PHONE 601
Boxes, Crates, Barrels, Cross Arms
LUMBER

Union Furniture Co. | **PHONE 3104**
702-710 FLORIDA AVENUE

*Jones Walter T (Clara), lab, h 1123 W Adams
Jones Warren A, r 334 Post
Jones Washington G, pres G W Kennedy Furn Co Inc, h 1838 Riverside av
*Jones Wayman, delivery boy, r 332 W State
*Jones Wesley, lab, r 714 Madison
Jones Wesley E (Ethel F), h 2131 Main
*Jones Wiley (Catherine), lab, h 1505 Weare
*Jones Wm, attdt W U Tel Co, r 906 Johnson
*Jones Wm (Minnie), auto mech, h 758 W Union
*Jones Wm, brklyr, h 1011 W 26th
*Jones Wm (Sarah), cigar mkr, r 507 W Beaver
*Jones Wm (Anna), driver, r 111 Johnson
*Jones Wm (Daisy), farmer, h 302 Barber la
*Jones Wm (Emily), firemn, h 1675 E 21st
*Jones Wm (Ocia), farmer, h 1904 Davis
*Jones Wm (Lizzei), lab, r 608 W Beaver
*Jones Wm (Minnie B), lab, h 823 Blanche
*Jones Wm (Alice), lab, r 720 Cleveland
*Jones Wm (Annie), lab, r 807 Houston
*Jones Wm (Addie), lab, h 1451 W Monroe
*Jones Wm, lab, r 164 W 25th
*Jones Wm (Helen), lab, r 116 W 24th
Jones Wm, slsmn, r 415 E Church

PORTRAIT AND COMMERCIAL PHOTOGRAPHY
THE WOODWARD STUDIO, INC.
"Where Your Heart is, Your Photograph Ought to be"
Phone 2211 Twenty-One West Adams Street

*Jones Wm A (Henrietta), carp, h 1613 Lee
*Jones Wm A, lab, h 714 Van Buren
Jones Wm B (Florence), cond, h 1945 Market
Jones Wm C (Mary; Duval Harness Co; Stewart & Jones), h 33d and Notter av
*Jones Wm C, porter, h 1653 Evergreen av
Jones Wm D, clk Peoples Bank, r 104th st, West Connet
JONES WM D (Eliza D), Druggist n e cor Bay and Main, Tels 1177 and 1178, h 310 Barrs, Tel R-1100
Jones Wm D jr, student, r 310 Barrs
Jones Wm H (Mary), r 3119 Lackawanna av
*Jones Wm H jr, r 1451 W Monroe
Jones Wm L, slsmn Patrick's Inc, r 427 Main
Jones Wm M, carp, h 1552 Evergreen av
Jones Wm N (Loula), chf clk M & M Transp Co, h 1020 E Monroe
*Jones Wm R (Lillie), agt Afro-Amer Ins Co, h 2500 Davis
Jones Wm T (Virginia), mach, r 32 E Church
Jones Wm V, auto mech Mangels-Kirby Co, r 637 Smith
Jones Wm V (Grace B), mgr Palm Market Co, h 436 E Duval
*Jones Wm W (Flora), cook, h 556 E Union
*Jones Willis, plasterer, r 1133 W Church
Jones Willis A (Clara), police, h 3506 Perry
JONES W FRAZIER (Minnie), Lumber 411 Duval Bldg, Tel 8018, h 1423 Hubbard, Tel 606
JONES W GEIGER (Anna B), Pres Jones Bros Co, h 1838 Riverside av, Tel R-3690

McCARTHY & LEU
WHOLESALE AND RETAIL DEALERS IN HARDWARE AND MILL SUPPLIES
105 JULIA, COR. FORSYTH TELEPHONE 8113

H. C. WELLER CO.
RELAYING RAILS, RAILWAY AND CONTRACTORS' EQUIPMENT
1208 Graham Bldg. Jacksonville, Fla.

N. D. Suttles & Co.
Real Estate, Loans, Insurance
212 W. Forsyth St. Bell Phone 5131

TELFAIR, STOCKTON & CO.
REAL ESTATE—MORTGAGES—INSURANCE
CORNER LAURA and DUVAL STS. PHONES 82 and 83

Jones W Hammond (Laura), slsmn, h 405 W 19th
Jones & Bryson (Frank Jones, W J Bryson), contractors as city scavenger, 106 E Forsyth
Jones & Matthews (G F Jones, W E Matthews), auto reprs 217 E 8th
*Joney Mattie, lndrs, h 723 E 4th
Joost Annie (wid Nicholas), h 851 College
Joost Nicholas T (Margaret W), v-pres H C Hare Co, h 1155 Park
*Joplin Mildred T, r 1018 W Church
Jopling James R, clk International Harvester Co, h 318 W Beaver
Jopling S E Mrs, clk Levy's, r 318 W Beaver
Jordan, see also Jourdan
*Jordan Albert T (Carrie), lab, h Davis n e cor 18th
*Jordan Alexander, brakemn, h 1104 (907) Missouri av
Jordan Bertha Mrs, opr Sou Bell Tel & Tel Co, r 3027 Hubbard
*Jordan Bessie, conf 768 W Church, h 1009 W Union
*Jordan Bessie, dom, h 913 Clay
Jordan Beulah R, steno H & W B Drew Co, h 304 E 5th
*Jordan Boisey (Parthelia), lab, h 137 Caroline
Jordan Carrie, steno Windle Hotel, r do
Jordan Charles B, r 31 W Beaver

See Us for Business Opportunities
INTERSTATE EXCHANGE COMPANY
Business Brokers, Real Estate, Rentals, Loans, Exchanges Negotiated on Real Estate or Personal Property anywhere in the U. S.
221 DUVAL BUILDING PHONE 4143

Jordan Charles E, h 29 E Ashley
Jordan Charles R (Bessie), lmbr, h 2210 St Johns av
Jordan Claude E (Bertha), cashr, h 3027 Hubbard
*Jordan Clyde (Mary), lab, h 2102 Johnson
Jordan Curley J (Lena), auto mech, h 726 Cedar
Jordan Dewey, clk Whiddon's Cash Store, r 219 N 2d av
*Jordan Emma, cook, r 411 W State
*Jordan Emma, lndrs, r 537 E Church
*Jordan Floyd W, chauf, r 1711 Cemetery
*Jordan General (Roella), lab, h 1731 Johnson
*Jordan George)Rebecca), lab, r 314 Claude
*Jordan George, porter, r 314 Claude
Jordan Harry D (Irene), carp, h 209 Hendricks av, S J
*Jordan Hattie, h 1012 W Adams
*Jordan Hunter (Addie), driver, h 140 Jefferson
Jordan Jack (Belle), h 815 Rosselle
*Jordan James (Marie), lab, h 212 Bismarck
*Jordan James (Sarah), lab, h 1136 Ionia
Jordan James M (Freda), grocer, h 421 Poeting la
*Jordan Janie, lndrs, h 1716 Cemetery
*Jordan John (Camelia), chauf, r 1012 W Adams
*Jordan John, lab, r 1523 Lee
*Jordan Joseph (Maria), lab, h 1016 Lee la
Jordan Joseph J, shoes 439 W Bay, h 1649 Pearl
Jordan Joseph M (Freda), grocer 1500 Main, h 421 E 4th
*Jordan Julius (Bessie), lab, h 525 Caroline
Jordan J A, sls mgr Starr Piano Co, r Hamilton apts

P. J. DOUGHERTY ROOFING of All Kinds
Roof Repairing My Specialty
ABSOLUTE SATISFACTION GUARANTEED
1822 WAMBOLDT ST. PHONE 1622

Southern Art Glass Co. LEADED AND ART GLASS MANUFACTURERS
850-858 Florida Ave. Bell Phone 203

PHONE 4843
Drink GOOD HOPE MINERAL WATER

PLUMBING HEATING | R. L. Slauter
131 E. FORSYTH ST.
Phone 2773 Res. R-1922

Jordan J Hunt (Olive), mgr Tampa Inter-Ocean Steamship Co, h 2038 Pearl
JORDAN LELAND, Real Estate and Insurance 817 Main, Tel 4906, r 2210 St Johns av, Tel R-4645
*Jordan Luke (Josephine), mach, r 1068 W Beaver
Jordan Luther T, clk, r 2960 Evergreen av
Jordan Luther W (May), barber Culpepper & Vermillion, h 809 Rosselle
*Jordan Mamie, lndrs, r 1307 Stewart av
Jordan Manuel C (Hanna), lino opr Fla Times-Union, h 25 E Ashley
Jordan Mary A (wid Manuel C), r 29 E Ashley
Jordan Maude, slsldy L Moscovitz, r 2960 Evergreen
Jordan Melvin S (Mary E), police, h 33 E 8th
*Jordan Minerva, lndrs, h 831 Odessa
*Jordan Morris (Emma), presser, h 411 W State
Jordan Moses (Helen), dairyman, h Av A & Pickett, G P
Jordan Noble L (Gertrude), foremn Fire Station No 1, h 315 E Adams
Jordan Pierson R, real est 29 E Ashley, h do
*Jordan Robert (Lucile), lab, h 823 Cleveland
*Jordan Robert (Mable), pedler, h 2009 Grover
Jordan Samuel (Lena), dairy 157 E 8th, h 155 do
Jordan Theodore H (Sophia), moulder, r 612 Market

BONDS FOR INVESTMENT
All Listed Securities Can Be Bought on Our 20-Pay Plan
The L. K. Riley Co., Inc., 40 Buckman Bldg. Phone 40

Jordan Thomas E, r 1845 Main
Jordan Walker G (Emma), slsmn, r 1637 Ionia
*Jordan Walter (Rosa), lab, r 118 Leila
*Jordan Walter, lab, r 1453 Madison
Jordan Wm, r 155 E 8th
*Jordan Wm, lab, r 1016 Lee la
*Jordan Wm (Lena), shoemkr, h 133 Cleveland
Jordan Wm H, clk Times-Union, r 2210 St Johns av
*Jorden Dolly, h 1641 8th av
*Jorden George (Ella), lab, h 7 5th
*Jorden John (Nancy), lab, h 1523 Illinois
*Jorden Lottie, r 1538 Franklin
*Jorden Lucy, r 1538 Franklin
Jordon Gordon B, pntr, r 315 E Adams
Jordon Omar H (Bessie), lab, h 813 E 13th
*Jordon Soloman, lab, h 623 Franklin
*Jordon Solomon (Mattie), firemn, h 1071 W Beaver
Jorgensen Henri V (Lucie P), contr 3 Bertha, S J, h do
Jorgensen Lucie P Mrs, millinery Kings rd n e cor Bertha, S J, h 3 Bertha, S J
Joseph Abraham (Rosa), grocer 600 Forest, h do
Joseph Abraham (Katherine), lab, h 1103 Jessie
Joseph Archie C W (Dora), bookmn, h 716 Cleveland
Joseph Charles (Julia), grocer 1105 Hogan, h 137 North
Joseph Fred, clk, r 600 Forest
Joseph Frederick, r 602 Dellwood av
Joseph George (Margaret), gocer 501 S Myrtle av, h do
Joseph George (Lizzie), slsmn, h 315 E 1st

JOAN
Importers and Designers of High Class Millinery
The Paris Shop of Florida, 205 Hogan St, Tel. 1222

FOR AUTO AMBULANCE Call Phone 6713

R. R. Rosborough
Telephone me today lest you forget
PHONES 8190-8191
303-4-5 Dyal-Upchurch Bldg.
General Insurance
Leading Companies
Maximum Protection
Minimum Cost

"KEEP MOVING!"
Call Phone 6470
SUDDATH MOVING AND STORAGE CO.
Household Goods Moved, Stored, Packed, Shipped
Reasonable Prices Excellent Service
OFFICE and WAREHOUSE, 626 WASHINGTON ST.

Joseph Happy, meats 804 Florida av, r 1125 Florida av
Joseph Lee(Carrie), slsmn, h 120 Cchofield
*Joseph Lindsey, r 716 Cleveland
Joseph Lizzie G Mrs, grocer 315 E 1st, r do
Joseph Martha E (wid Charles), h 1807 Silver
Joseph Martha E, steno Columbia Naval Stores Co, r 1807 Silver
Joseph Mary (wid Thomas), r 245 W 16th
Joseph Mary, grocer 2901 Main, h do
Joseph Michael (Devie), grocer 802 Clay, h 323 Jefferson
Joseph Mollie, r 1103 Jessie
Joseph Nathan A, clk Independent Drug Co, h 120 Schofield
Joseph Nellie, opr W U Tel Co, r 1807 Silver
*Joseph Theodore, clk H C Pratt, r Newnan
Joseph Thomas, pntr, r 1807 Silver
Joseph Virginia, box mkr Fla Folding Box Co
Joseph Wm G, meat ctr, r 501 S Myrtle av
Joseph Wm L, electn Satchweil & Joseph Electric Co, r 1807 Silver
Josephson Arthur G, baker Childs Restr, r 46 W Church
Josephson Haige H (Pasqualine), restr 333 W Forsyth, h 332 E 8th
Josephson Pasqualina Mrs, delicatessen 328 E 8tr, r 332 do
Josephson Rudolph, carp, r 700 Forest av, S J

SAMUEL C. TAYLOR CO., Inc.
RENTAL AGENTS
REAL ESTATE—INSURANCE—LOANS
PHONE 1773 10 OCEAN ST.

Josey Clifton L (Kathleen), bkpr, r 516 Cedar
Josey Kathleen, clk, r 516 Cedar
Josey Samuel C (Carrie), clk Fla Natl Bank, h 2168 Post
*Joshua Samuel, r 1305 E Monroe
*Joshua Solomon M (Luelia), lab, h 205 Wilcox av
Josselyn Clara B, asst Public Library, r 2253 Post
Jourdan, see also Jordan
Jourdan John W (Rachel M), clk, h 1657 Myra
Journal Press The, A N Dobbins propr, printers, Raiload av nr Louisa, S J
Jourvenas Edward (Henriette), plmbr, h 1214 E 11th
Jouveng Benjamin (Emily), carp, h 1332 Winthrop
Jowers Hiram M (Georgiana), clk Mrs L G Moore, h 1628 Liberty
Jowers Illinois (Edith V), brklyr, h 11 Townsend
Jowers Napoleon, eng Capital City Garage, r 224 Victoria
Jowers Vernon (Minnie), r 138 Center, S J
Joy Clarence H, r 2018 Hubbard
Joy Gerald C (Dorothy M), driver, r 2018 Hubbard
Joy Larmon E (Katherine), groce 147 E 8th, r 2018 Maket
Joy Nellie M (wid James), h 2018 Hubbard
JOY WM E, Sec and Treas T Murphy Iron Works h 26 E 2d
Joyce James (Mamie L), h s s Demere 2 w of McDuff av
Joyce Watkins Co, J R Hill mgr, whol lumber, 714 Bisbee bldg
*Joyce Wm (Charlotte), lab, h 330 Eagle
Joyner, see also Joiner
*Joyner Alphonso, student, r 1503 Myrtle av

CHAS. H. MEREDITH
Tel. 3715 809 East Bay St.
PLUMBING, HEATING, ROOFING AND TINNING

THE LETTER SHOP
THE MULTIGRAPHING OFFICE OF FLORIDA
PHONE 1626
12 U. S. TRUST BLDG.

ZENZER IRON WORKS
Blacksmith, Machine and Boiler Shop
Prompt Attention Given Rush Orders
J M ZENZER Prop
911 E Bay St Phone 6103

Robinson Motors Co.
PIERCE ARROW and LINCOLN MOTOR CARS AND TRUCKS
908-910 MAIN ST.
TEL. 6927

*Joyner Bose (Rosa), lab, r 1112 Calvin
Joyner Charles R (Ella M), pres Hall-Livingston Comp Co, h 436 E 3d
*Joyner Dorsey (Alice), clnr & presser, h 818 W Union
JOYNER DRY CLEANING CO, L A Joyner Mgr, 521½ Main, Tel 4782 (See page 20)
*Joyner Edward (Mattie), pedler, h 1943 Steele
*Joyner Eva, cook, h 2304 Davis
*Joyner George (Susie), fruits 2405 Kings rd, h do
*Joyner George (Bennie), pedler, r 1314 Grunthal
*Joyner James A (Celestine), lab, h 567 Park
Joyner James A (Anna), lab, h 3911 Laura
Joyner James H (Eva W), mach, h 1846 8th av
Joyner Jesse W (Grace E), collr, houseboat ft E Stonewall
Joiner John W (Avis), mach Fla Mach Wks, h 1736 Clark
Joyner Juanita, student, r houseboat ft E Stonewall
*Joyner Leslie, lab, h 1890 3d
Joyner Lillian, steno Cumberland and Liberty Mills Co, r 712 Albert
JOYNER LUTHER A (Lillian E; M T Joyner & Son), Mgr Joyner Dry Cleaning Co, r 1723 Laura, Tel 1891-W
JOYNER MATTHEW T (M T Joyner & Son), h 1723 Laura, Tel 1891-W
JOYNER M T & SON (M T and L A Joyner), Rental Agents 521½ Main, Tel 4782 (See page 20)

W. M. McCRORY CO. General Insurance Surety Bonds
56 W. Bay St. Tels. 3195-6-7

*Joyner Nathan (Mary), h 1503 Myrtle av
Joyner Peter H, pilot Jax Forwarding Co
Joyner Robert B (Agnes), h 581 Woodlawn av
Joyner Robert V, clk, r 581 Woodlawn av
Joyner Samuel J (Agnes), boat bldr, h houseboat ft E Stonewall
*Joyner Serina, lndrs, r 567 Park
Joyner Thomas L (Edna), clo clnr, r 581 Woodlawn av
*Joyner Wm (Sallie), lab, h 1420 E Beaver
***JOYNER WM L, Groceries and Meats 1601 Davis, Tel 1022, h 1513 do**
*Jreff Henry, lab, h 1104 Griffin av
*Judge Andrew (Maggie), lab, h 333 Charles
*Judge Emery, lab, h 846 Caroline
Judkins Robert, r 847 Park
*Judon Joseph (Lula), tmstr, h 314 E Union
Judy Garrett W (Vida C), v-pres Porter-Judy Fruit Co, h 1717 Oak
*Jugerl Louise, r 1033 W Duval
*Juhans Henry (Bessie), r 744 Minnie
*Julian Clarence (Helen), porter, r 1020 W Beaver
*Julius Clarence, lab, r 417 Jefferson
Jumpta Charles, lndry 416 Florida av, h do
June H Stacy (Annie), millwright Putnam Lmbr Co, h w s Lake Shore blvd 2 s A C L R R, Milldale
Jungemann Edward F (Sarah), slsmn, h 203 F 19th

H. I. SIRMANS, President WILLIAM McCARREL, Sec. and Treas.
FLORIDA PROTECTIVE ASSOCIATION
CRIMINAL AND CIVIL INVESTIGATIONS
Phone 4068 Offices 302-304 Hill Bldg. Night Phone 7098-J

Coal Telephones 3837, 3838 Logan Coal & Supply Co. 666 E. BAY ST. Coal

JACKSONVILLE CONCRETE PRODUCTS CO.
530 RIVERSIDE AVE. FRED C. HEDRICK, Manager PHONE 678
BLOCKS AND BUILDING UNITS TILE SIDEWALKS CONCRETE PAVEMENTS

PHONE 1215 **Jacksonville Furniture Co.**
835 W. Adams Street

Jungemann Henry W (Mary), clk Cameron & Barkley Co, h 4 Atlantic blvd, S J
*Junior Hosely P, lab, r 311 W Orange
*Juniour Millie, nurse, 2065 St Johns av
*Junius Annice, smstrs, h 1507 Stewart av
*Junkins Mack (Hannah), auto mech, r 765 Union
Juskwitz Tillie (wid Charles), r 2121 Post
Justice Charles H, foremn, r 430 Riverside av
Justiss Jessie, smstrs Kohn-Furchgott Co, r 304 Phelps

K

Kable Edna, tchr Duval High Sch, r 215 E Ashley
Kabrich Theron L (Alma M), clk, h 2236 Walnut
Kachelhofer Eva J, r 17 W 11th
Katz Jennie (wid Wm S), r 1931 Silver
Kaepler Emil (Elsie), clk City Storage Yard, h 140 W 12th
Kaehler Joseph, pntr, h 428 Poeting la
Kah George C, com trav, r 612 W Duval
Kah Hugh W (Jack), dentist 8 Hogan, h 2104 Main
Kah Wm C (Ella), clothing 612 W Duval, h 3050 Pearl
Kahner Vitta (wid Adolph), r 110 E St Johns av, S J
Kaigler Harry O (Gertrude), civ eng, h 1603 Hubbard
Kaiser Justus (Antonio), sea capt, r 435 E 1st

CLIFFORD A. PAYNE
Insurance in All Its Branches
MORTGAGE LOANS
Phone 1047 . 9th Floor Bisbee Bldg.

Kalcos Peter, restr 715 W Ashley, r 315 Jefferson
Kaleel Abraham (Mary), grocer 1665 Florida av, h do
Kaleel Eassi (Delia), grocer 910 Florida av, h do
Kaleel George (Zora), grocer 1950 Main, h 41 E 8th
Kalin Ella J (wid E G), h 510 Van Buren
Kallis Louis, propr White House Lunch, r 111 E Forsyth
Kalogerakos James (Kaola; Mayport Fish & Oyster Co), h 739 W Adams
Kalogerakos Mary, r 739 W Adams
Kaltenback Adella Mrs, clk A Morris & Co, r 1203 E Duval
Kallenback August (Adella), clk S A L Ry, h 1203 E Duval
Kaltenback Mary, student, r 1203 E Duval
Kaltenback Myna, r 1203 E Duval
Kamin Clifford (wid Wm), r s w cor 49th and Fraleigh av, Norwood
Kaminer Silas O (Emma H), slsmn J D Horn, h 1325 W Adams
Kampfnuller Carl (Mae), clk, h 1524 Ernest
Kane, see also Cain
Kane Alexander B (Florence), plmbr, h 2312 Boulevard
Kane Charles H, clk Piggly-Wiggly, r Osceola Hotel
*Kane Mary E, dom, r 1026 W Ashley
Kane Michael (Ella), city market inspr, h 131 E 8th
Kaneaster John D(Beorgia), h 771 Dellwood av
Kaney Annie L Mrs, furn rms, h 34 W Church
Kanner Abram O (Smith & Kanner), r 220 E Duval
Kantof Augustas M (Annie E), tailor, h 328 E Forsyth

Herndon & Ford Co.
805 Main St. Phone 1919
REAL ESTATE
RENTALS
LOANS
FIRE INSURANCE

BAGGAGE PHONES 112 and 87
WHY YOU SHOULD USE THE JACKSONVILLE BAGGAGE & CAB CO.: Their drays do nothing but haul baggage. For quick service we have men in the baggage room. We call for your checks free of charge and deliver your trunk. Our dray check is the only check recognized by the Jacksonville Terminal Co. Office, Union Station.

AMERICAN ELECTRIC CO.
FEDERAL ELECTRIC SIGNS
128 E 4th
Tel. 8453

Jones Lumber Co.

"QUALITY and SERVICE"

Kantor Abraham B (Pauline), men's furnishings 114 W Forsyth, r 434 W Beaver
Kantor Benjamin (Fannie), pres American Furniture Co, r 632 W Duval
Kantor Perry, slsmn Berman Hirsch, r 312 Jefferson
Kantor Samuel (Bertrude), tailor Berman Hirsch, h 312 W Jefferson
Kapes August, lab, r 112 (34) Dora
Kaplan Israel L Rev (Cora), rabbi Synagogue Aharath Chesed, h 121 S King
Kapnias George (Duval Fruit Co), r 317 Washington
Kapnias Spiro (Irene), barber 502 W Forsyth, h 1204 Osceola
Kapnias Wm, barber, r 210 Lackawanna av
Kappher Henry J, r 33 W Ashley
Karam Mary, r 1701 Enterprise
Karchaske Alexander C (Lucile), hlpr Jax Gas Co, h n w cor Pearl and 19th
Karlin Hyman, bicycle repr, r 1014 E Adams
Karner John (Hazel), mgr Finley Method Co, h 305 Donald
Karpel Wolf (Sadie), peddler, h 1237 W Adams
Karst Julia E (wid Charles W), h 26 Fisk
Karst Karla E, r 26 Fisk
Kartsonis Chris, clk, r 524 W Monroe
Kartsonis Peter, shoe shiner, r 524 W Monroe
Kass Arthur L (Dora; S Fischer & Co), h 1637 Liberty

Drink Coca Cola in Bottles

BROWN BATTERY CO.

222-224 W Adams Phones 888-988

BATTERY SERVICE TO ALL

Six Years of Battery Service in Jacksonville

Kass Irene Mrs, mlnrs 14 E Forsyth, h 738 W Monroe
Kass Louis (Irene), clk, h 738 W Monroe
Kass Max C (Pauline J; Kass Produce Co), h 1743 Boulevard
Kass Produce Co (M C Kass), 702 W Bay
Kassam Felix (George & Kassam), r 727 Florida av
Kassner Theolinda (wid Frederick), r 1715 Hill
Kaster Samuel A, cashr Smith-Richardson & Conroy, r 222 E 2d
Kaszner Richard R (Ethel J), plmbr, h 1716 John
*Kates Caroline, janitress, r 1719 3d
Kates Henry T (Estelle), clk Jax Term Co, h 1007½ E Duval
*Kates James, r 1719 3d
Kathan Harry A (Mary E), credit man Union Clo Co, h 1624 Laura
Katibah Wm, clk A K David, r 240 W 9th
Katz Hyman, r 731 W Duval
Katz Solomon, r 731 W Duval
Kaufman David (Tillie), atty 16 Blum bldg, h 613 Hogan
Kaufman Fannie (wid Benjamin), h 1638 E Duval
Kaufman Julius A (Maude B), mgr Strachan Shipping Co, h 2035 Forbes
Kaufman Metal Co, S S Goffin pres, S R Goffin v-pres, Maurice Isaac sec-treas, 609 E 1st
Kavanaugh, see also Cavanaugh

"DEPENDABLE" Brass, Bronze and Aluminum Castings

PERFECT SERVICE AND QUALITY

THE C. I. CAPPS CO. 1224 Adams St. Telephone Bell 5114

Jacksonville Ship Chandlery Company

SUCCESSORS TO HUSSEY & COPP

The Largest Ship Chandlery Co.
The Largest Sail Makers and Ship Riggers on the South Atlantic Seaboard
239 E. Bay St., Cor. Market St.

J. C. HALSEMA MFG. CO.
LUMBER MANUFACTURERS, WHOLESALE AND RETAIL
WINDOW AND DOOR FRAMES—ROOFING
Mill and Office, 9th, Cor. Ionia Tels.: Bell 306-761

KAVANAUGH JOHN E, Mgr Hotel Windsor, h same, Tel 6060
KAY, ADAMS & RAGLAND (Wm E Kay, Thomas B Adams, Reuben Ragland), Attorneys-at-Law 606-612 Consolidated Bldg, Tel 2299
Kay Annie C Mrs, h 106 Riverside av
Kay Thomas M, r 111 E St Johns av, S J
Kay Wm Archibald (Norine), h 2711 Herschell
Kay Wm E (Emma; Kay, Adams & Ragland), h 903 Riverside av
Kayatuz Isadore (Marie), draymn, h 20 Douglas
Keane John P, clk Jax Term Co, h 1425 Walnut
Keane John S (Ida M), slsmn, h 1315 Ionia
Keane Marion E, slsmn Mangels-Kirby Co, r 1725 Forbes
Keane Thomas M, slsmn, r 1315 Ionia
Kear Willis H (Blanche), mach, h 1534 Market
Kearney John W (Rosa L), trav frt agt M & O R R, h w s Edgewood av 2 n of 18th. M H
Kearney Urban E (Mary A), lino opr, r 307 Cedar
Keating Beauty Parlor, I L Steiner propr, 220 Hogan
Keating Wm B, director Bureau Child Welfare State Board of Health, h 1400 Forbes
*Keaton Josiah, lab, r 324 Magnolia
*Keaton Tampa (Hattie), lab, h 626 W State

McCANTS-HALL CO. Ford THE UNIVERSAL CAR **AUTOMOBILES**
Authorized Dealers
Phones 376 and 377 214 East Bay St.

Keck Clara L, nurse 431 E 7th, r do
Keck Geraldine G, r 431 E 7th
Keck John L (Alice), slsmn, h 431 E 7th
Keefe George H (Linnie), plmbr, h 1642 Market
Keefer Ernest R (Emma J), watchmn, r 1916 Swift
Keefer James P (Francis L), mgr, h 24 W 4th
Keefer Richard C (Sadie C), stock mgr Claude Nolan, h 1920 Swift
Keehan Wm F (Lucille), civil eng, r 8 W 20th
*Keeler Estella, r 604 Laura
KEFLY ROBERT W (Bessie P), Real Estate 43 Buckman Bldg, Tel 2184, h 2505 Riverside av, Tel R-1450
*Keen Annie, cook, r 1011 W Ashley
Keen Claude C (Atlanta B), meats 604 Riverside av, h 410 Rosselle
*Keen Clemons H (Maggie C), porter, r 903 W Chucrh
Keen George A (Lois M), car repr, h 1 Central av
*Keen George W (Keen & Wood), r 7 Oakley la
Keen Mae, r 642 W Duval
Keen S W, bkpr Atlantic Natl Bank, r 138 E 10th
Keen Wm C (Elizabeth), city firemn, r 411 Riverside av
*Keen & Woods (G W Keen, J S Woods), clo clnrs 530½ S Myrtle av
Keenan Alice C, waitress Childs' Restr, r 1350 Liberty
**Keenan Fleming, porter, r 737 Lee
Keenan Frank E (Paula), slsmn Lime Cola Bottling Co, h 410 E 4th
Keenan Margaret H, clk Armour Fertilizer Wks, r 2077 Forbes

STRICKLAND & TRAVIS
INSURANCE AND SURETY BONDS
402-406 BISBEE BLDG. PHONE 5231

ELLIS, CURTIS & KOOKER
Civil Engineers and Surveyors
Drainage and Highway Sewerage and Railroad Work Blue Prints
Phone 948
Rooms 211 to 215 Realty Bldg.

L. C. HENDRYX BUICK SERVICE
S. W. Corner Sixth and Walnut, Rear 336 East Sixth
TELEPHONES
DAY 347 NIGHT 6514
ALL WORK GUARANTEED

INDEPENDENT LAUNDRY CO., Inc.
We are Independent of the Laundry Trust.
1060-1062 Washington St
PHONE Bell 7200

*Keenan Mary, r 1212 Laura
Keene Frederick W (Lena), chauf, h 437 E 1st
Keene James H (Eva M), optometrist 50 W Forsyth, h 103 E 6th
Keene James L (Ava), meat ctr, h 2249 Bridier
Keene James S (Mary L), car repr, h s s Warrington 5 e of Day av
Keene John A (Marie), switchmn, h 437 E 1st
Keene Oscar E (Kate C), car repr, h s s Orchard nr Westbrook rd
Keep Arthur (Catherine), editor, h 2502 Marie
Keep Belle, steno, r 2007 Summit
Keep Calvin F, bkpr, r 1908 Laura
Keep Elizabeth, student, r 2502 Marie
Keep Elmer L (Cora), meat inspr, h 521 Liberty
Keep Lena F (wid Barton), h 1908 Laura
Keep Lillian M (wid Dwight), r 218 W 11th
Keep Oscar J (Octavia D), printer, r 15 W 2d
Keever Elmer E, r 441 W Monroe
Kehl Wm (Lena), h 506 E Monroe
Kehoe Samuel H, office mgr Delco Light, r Burbridge Hotel
Keim Henry G (Ida M), h 1014 Laura
Keisling Frederick C (Frances), phys 315 Professional bldg, h 211 W 18th

TILE Drain, Partition, Roofing, Fire Proofing, Denison Interlocking
327 Laura Gamble & Stockton Co. Phone 1522

*Keith Abraham (Janie), lab, h 348 Oak
Keith Aetna Mrs, nurse 4, 19 E Duval, h do
Keith Anna H (wid D L), nurse Catherine Lee Hospital
Keith Bessie Mrs, cashr, r 1725 Market
*Keith Boston (Sarah), porter, h 504 Tyler
*Keith German (Posa), lab, h 1311 W Duval
*Keith Hudson H (Ella B), porter, r 1613 Myrtle av
Keith John, watchmn, r 530 E Adams
*Keith Joseph (Francis), pntr, h 734 W Union
Keith Thomas (I Emma), lab, h 1109 W Duval
Keltzer Relda, tchr West Springfield Sch
Keller Albert (Edna), watchmn, h 19 Washington
*Keller Benjamin J (Maggie L), lab, h 1310 Clay
Keller Charles R (Estelle A), draymn, h 2835 Libert y
Keller Clarence S, sec-treas Macclinchey & Keller Inc, h 422 W Duval
Keller C Ward (Bertha), clo clnr 523 Hogan, r 818 Julia
Keller Eliza (wid Oliver), r 336 W 6th
Keller Forest F, marine eng, r 1035 E 15th
Keller Harriet A (wid Emmett), h 310 Washington
Keller Harry C, eng, h 1035 E 15th
Keller Harry L (Ada), mgr Hart Furniture Co, h 515 Ocean
Keller Henry M (Minnie), h 739 E Ashley
Keller Ione S, slsldy, r 19 Washington
Keller Jacob B (Fannie), mgr Hotel Adams, h do
Keller John (Nellie), carp, h s w cor Talleyrand av & E 8th
*Keller John (Marie), draymn, h 802 Odessa
Keller Leo D (Mildred), slsmn Am Bakeries Co, h 1334 Ionia

Medlin-Peacock Buick Co.
Phone 6013 503-5-7 W. Adams St.

ATLANTIC JEWELRY COMPANY
Watches, Clocks, Cut Glass, Silverware
USE AS YOU PAY
201 BROAD ST., COR. ADAMS
S. L. BEIGHLEY, President
W. P. RUSSELL, Secretary-Treasurer
Watch and Jewelry Repairing a Specialty
TELEPHONE 1435

SJOSTROM AUDIT COMPANY (Inc.)
10-14 Baldwin Bldg. Telephone 7281
CONSULTING AUDITORS AND PUBLIC ACCOUNTANTS.
INCOME TAX SPECIALISTS

The Franz Safe and Lock Co.
DIEBOLD FIRE AND BURGLAR-PROOF SAFES,
VAULTS AND SAFE DEPOSIT BOXES
TELEPHONE 868 27 and 29 SOUTH HOGAN ST.

Keller Lilla P, steno, r 310 Washington
Keller Martin H (Annie F), lumber insp, h 219 Laura
Keller Mildred Mrs, clk Whiddon's premium dept, h 1334 Ionia
Keller Nellie, r John Keller
Keller Oliver P (Edna), asst supt mails P O, h 51 E 23d
Keller Thomas M (Ella A), pres T M Keller Lumber Co, h Hollywood, S J
Keller T M Lumber Co, T M Keller pres, F C Miller sec-treas, 1001 Atlantic National Bank bldg
Kelley Andrew J (Clyde), cashr Jax Traction Co, h 631 Chelsea av
*Kelley Cerlean, lab, r 1440 3d
Kelley Charles C (Ida), mgr Clyde Iron Works Sales Co, h 1420 Riverside av
Kelley Charles H (Roxie A), livery 1425 Houston, h 276 Tal-leyrand av
Kelley Emma E (wid James T), h 306 Phelps
*Kelley Ethel, cook, r 1327 Spearing
Kelley Frank, r 1950 Laura
*Kelley George, lab, r 1440 3d
*Kelley Godfrey, lab, r 33 Curtis av
Kelley Harry V (Helen M; Munoz-Kelley Co), h 818 Laura
*Kelley Jacob, swtch tender, h 803 South av
*Kelley James, lab, r 2624 Moncrief rd

WILLIAM KNAUER Real Estate, Loans
BUSINESS OPPORTUNITIES NOTARY PUBLIC
Office: Room 211 Professional Building Phone 1976
Office Hours: 11 a.m. to 1 p.m.: 7 p.m. to 8 p.m.

Kelley Jennie, steno Reliance Life Ins Co of Pittsburgh, r 306 Phelps
Kelley Jesse, chef, r 1, 129 Market
*Kelley John (Percy), lab, h 715 E Beaver
*Kelley John (Idamay), lab, r 626 Ocean
Kelley John M, carp, r 524 W Church
Kelley Lavinia E Mrs, r 748 Lackawanna av
Kelley Lillie M, r 276 Tallayrand av
*Kelley Lydia, h 1133 Odessa
*Kelley Mary, rairdresser 1033 W Duval, h do
Kelley Ruby, clk Federal Reserve Bank, r 306 Phelps
*Kelley Wm (Frances), barber, h 33 Curtis av
Kelley Wm F (Zenolia), boilermkr, h 2017 Spearing
Kelley Wm J, lab, r 276 Talleyrand av
Kelliher L M, steno A Morris & Co, r 2114 Hubbard
*Kellingsworth Benjamin, driver, r 521 Broad
*Kellix James, soft drinks 1337 Florida av, h do
*Kellix Leona, h 1409 Darwin
Kellogg Edgar (Jessie E), mech, h 124 E 3d
Kellogg Frank S (Sallie), with C A Brown jr, r Orange pk
*Kelley Lee P, bellboy, r 510½ Broad
Kellou Bessie J, opr W U Tel Co, r Spring Glen
Kellou James, asst chief opr W U Tel Co, r Spring Glen
Kelloway Lawrence W, r 715 Oak
Kellum Clara C (wid Henry), h 629 Gilmore
Kellum Jane (wid John W), r 1937 Ionia
Kellum J Wm (Essie E), meat ctr, h 210 Drew
*Kellum Laney (Beatrice), lab, h 2127 Harper

E. G. Golder
303 MAIN STREET
Plumbing Heating Fire Escapes Electro Nickel Plating
Phones
Office, Bell 6413
Works, Bell 2279

Chas. W. Kinne
Real Estate, Fire Insurance
Loans Negotiated, Collected
1012 Atlantic Nat'l Bank Bldg.
PHONE 506

PARK HOTEL Hot and Cold Water
Steam Heat In Every Room
208 Hogan; Tel. 2040

Lewis L. Copeland
OPTOMETRIST and OPTICIAN
122 Laura St. Next Cor. Adams

Kellum Otis W, clk Jax Term Co, r 629 Gilmore
Kellum Robert H, clo clnr, r 629 Gilmore
Kelly Aaron S, r 245 E 8th
Kelly Albert C, chauf, r 515 Magnolia
Kelly Aldia H (wid John J), h 22 E 17th
Kelly Alma Mrs, waitress, h 2115 Main
Kelly Andrew T jr (Grace), clk, h 1226 Ionia
*Kelly Arthur (Lucy), mach, h 1858 Morgan
Kelly Arthur N (Norma), bkpr City Commission, h 218 Schofield
Kelly Arthur W (Eugenia), grocer Talleyrand av nr 24th, h do
Kelly Aubrey T (Zola), millwright, h 2016 Market
*Kelly Charles (Willei), bellboy, r 423 W Union
Kelly Clifford (Anna), tinner, r 800 W Monroe
Kelly Cyril G (Reba), dept mgr Cooney-Eckstein Co Inc, h 421 E 5th
Kelly Elizabeth Mrs, h 1027 E Forsyth
*Kelly Enoch, lab, r 445 Oak
Kelly Ezekiel B (Bertha), slsmn, h e s Preston nr W 29th
Kelly Frank (Catherine), real est, h 1335 Liberty
Kelly Frank R, city firemn, r 245 E 8th
Kelly Fred J (Virginia), window trimmer, r 427 E Church
Kelly Frederick (Helen), chf clk S A L Ry, h 418 Liberty

Carolina Portland Cement Co.
BUILDING MATERIALS OF ALL KINDS
Telephones 4026-2983-5816 1st St. & Railroad Ave.

Kelly Frederick T (Rebecca A), pres Kelly Furn Co, h 1124 Park
Kelly Furniture Co, F T Kelly pres, S J Burnett mgr, 736 W Bay
Kelly George A (Leila), shoe ctr, r 611½ Main
Kelly George M (Annie), sec-treas Brock-Sharp Machinery Co, h 410 Cedar
Kelly Georgia, opr W U Tel Co, r 1444 Market
*Kelly Gertrude, cook, h 1225 Ives
Kelly Helene, r 157 Spencer
Kelly James, messr, r 157 Spencer
Kelly James J (Frances), slsmn E V Toomer, h 350 W 20th
Kelly James R (Pauline P), slsmn Meister Realty Co, h 907 Julia av, S J
Kelly James T (Sallie), carp, h 123 W 10th
Kelly James W (Georgia), road contr, r 1444 Market
Kelly John (Lois L), dist supt U S Coast Guard, h 1837 Laura
*Kelly John, driver, r 13 W Union
Kelly John N (Bessie), slsmn, h 440½ E Forsyth
Kelly Joseph (Elizabeth; Kelly & Shafer), h 112 E Ashley
Kelly Joseph A (Dora), car inspr, h s s E 23d nr Talleyrand av
Kelly Josephine Mrs, r 1226 Ionia
Kelly Julian M, clk R M S, r 941 W Duval
Kelly J Clarke (Nelle), flgmn, h 157 Spencer
Kelly Lewis M (Thekla), cigar mkr, h 1352 Ionia
*Kelly Lucas K (Mabel), foremn, h 1105 W State
*Kelly Malvese, r 309 Johnson
Kelly Mathias A (Daisy A), slsmn, h 2112 Lydia

DUVAL PLANING MILL CO.
C. G. BUCCI, President
INTERIOR and EXTERIOR TRIM
7th St. & Railroad Ave.
Telephones 1749-8634

Electroall Battery System
Gas, Oils, Tires, Tubes and Electric Service
Batteries Recharged and Repaired While You Wait
206 EAST FORSYTH ST
NIGHT AND DAY SERVICE NO EXTRA CHARGE
FREE RENTAL SERVICE ON BATTERIES

HUTCHINSON AUDIT CO.
352-354 St. James Bldg.
Phone Bell 7709
Auditors and Accountants

Established 1904
CHAS. A. BROWN, Jr. Dealer in CITY and COUNTRY REAL ESTATE
30-31 Buckman Building
Let me help to find what you want. Customers' interests carefully safeguarded

Kelly May W (wid J A), h 3420 Perry
Kelly Nell, clk Sou Ry, r 233 W 12th
Kelly Nellie R, r 228 W 9th
*Kelly Nelson, porter, r 1431 E Beaver
Kelly Palmer S (Ellen), electn, h 350 Cottage sq
*Kelly Robert H (Lottie), pntr, r 1217 Madison
Kelly Robert O (Nomie; Allen & Kelly), h 203 E Ashley
*Kelly Samuel J (Eliza; Evans & Kelly), h 309 Johnson
Kelly-Springfield Tire Co, H W McFadden mgr, 806 Main
*Kelly Stephen P (Janie), lab, h 432 W Union
Kelly Thomas, tinner, r 147 Lee
Kelly Thomas, plasterer, r Salvation Army Hotel
*Kelly Walter (Mary L), lab, h 1141 Spring
Kelly Walter B (Julia), pdlr, h n s W 21st 1 e Race av
Kelly Wm E, tinner, r 800 W Monroe
Kelly Wm J, bkpr, r 121 W 4th
Kelly Wm J (Beulah), ins agt, h 245 E 8th
Kelly Wm J (Cora), pres Consoldt Naval Stores Co, h 1222 Riverside av
Kelly Wm R (Sara M), lmbr inspr, h Av A nr Buffalo av, Phoenix pk
Kelly & Shafer (Joseph Kelly, J D Shafer), painters 622-24 W Adams
Kelman Ethel, steno David Kaufman, r 147 Riverside av

J. W. HILL AND COMPANY
REAL ESTATE—LOANS—INSURANCE
603 Florida Natl. Bank Bldg. Telephone 3101

*Kelsey Abraham (Mary), lab, h 1541 Swift
*Kelsey James, lab, r 1541 Swift
*Kelsey Lucius R (Missouri), carp, h 1529 Hill
Kelsey Lynde C (Edna F), clk P O, h 1220 Ionia
Kelsey Minnie, h 1927 Main
*Kelsey Rosetta, h 1466 Odessa
Kelso Carl J, propr Southside Skating Rink, r 510 E Duval
Kelso Hugh (Annie), eng Atl Ice & Coal Corp, r 1026 W Monroe
*Kelson John, porter, r 606 Victoria
Kelton Lillian R Mrs, steno N Y Realty Co, h 323 W Beaver
Kelton Wm J (Sarah), r 1937 Market
*Kelty Benjamin (Essie), porter, h 1720 Johnson
Kemlein F Otto (Betty M), bkpr Hulsey-Bessent Co, h 923 May
*Kemp Florence, r 1412 8th av
Kemp Janie, opr Sou Bell Tel Co, r 1418 Clark
Kemp Julia C (wid John R), r 1644 Forbes
*Kemp Robert (Louise), lab, r 729 W Union
*Kemp Samuel (Sadie), lab, h 1316 W Adams
Kemp Wm A (Savilla C), eng, h 1418 Clark
Kemper Arthur, student, r 509 W Adams
Kemper Willie B (wid Chas A), asst Dr C J Masters, h 211 E 11th
Kempton Chris (Alice), waiter, h 236 W Beaver
Kempton George M (Mattie A), pntr, h 203 Graddock
Kendall A M, tel opr, r 511 W Adams

CONSOLIDATED ENGINEERING CO.
215-219 EAST BAY ST. BELL TEL. 7477
ELECTRIC REPAIR and PLATING DEPARTMENTS and MANUFACTURERS of SWITCH BOARDS
Agents for Elevators Pumping Machinery and Electrical Equipment

THE CLARK MONUMENT & STONE COMPANY
TWELFTH AND PEARL STREETS
TELEPHONE: BELL 4317-J

JACKSONVILLE NOVELTY WORKS
East 10th Street & Railroad Ave. JACKSONVILLE, FLA.
Store and Office Fixtures, Refrigerators, Odd Sized Doors and Sash, Screenwork, General Woodwork.
Telephone 2888

Purity Ice Cream and Dairy Co.
THE VELVET KIND ICE CREAM Reg. U. S. Pat. Office

Tin Work In All Its Branches
Duval Sheet Metal Works
PAUL CARTER, Propr. Phone 3487 444 Riverside av.

KENDALL COURTS P (Grace G), Vice-Pres Barnett National Bank, Pres Morris Plan Co, h 1545 Oak, Tel R-1120
Kendle Harry L (Margaret), inspr, h 42 W 7th
*Kendrick Anna, h 11 Greeley
*Kendrick Bennett (Rosa), lab, h 1449 Florida av
Kendrick Charles R (Marguerete), wood wkr, r 447 E 7th
*Kendrick Frank (Nancy), driver, h 1521 W Church
*Kendrick Henry A (Henrietta), lab, h 2949 Evergreen av
*Kendrick James (Lugenia), lab, h 1561 Florida av
KENDRICK JESSIE MRS, Propr Park Hotel, h 203 Hogan
*Kendrick Matthew (Mabele), gardener, h 1008 W 21st
Kendrick Wm H, mldr Fla Mach Wks, r Reed av, S J
*Kendricks Henry (Janie), wood 805 Kings rd, h do
Kendry Frank A (Edna), pntr, h 238 W Beaver
Kenealy Nell, r 1509 Ernest
Kenealy Wm J (Lillian S), h 1427 Post
Kenimer Guy A (Hallie), mgr Imperial Theater, h 16, 1835 Oak
Kenly W Glenn (Esther H), tie and tmbr agt A C L R R, h 2184 Downing av
Kennard Basil P (Dora M), contr, h 1517 Ernest
Kennard Charlotte L tchr New Springfield Sch, r 133 E 7th
Kennard George W, h 133 E 7th

BAKER & HOLMES CO.
Wholesale Grocers and All Kinds of Building Material
Tel. Private Exch. 7816 and 675 Viaduct Street

Kennard Roy (Helen), sign painter 120 W Bay, h 1631 Boulevard
Kennedy Albert O (Lucy), eng, h 850 Oak
*Kennedy Alonzo (Frances), driver, h 1520 W Church
Kennedy Annie, r 1414 Hubbard
Kennedy Benjamin F, clk Interstate Hotel, r do
*Kennedy Boysie (Nettie), porter, r 1002½ W Duval
Kennedy Charles, city firemn, r 917 E Ashley
Kennedy Clarence R, clk Hutchinson Shoe Co, r 563 Cherry av
*Kennedy Dora, cook, h 1638 Lee
Kennedy E Foster, clk Sou Drug Mfg Co, r 109 E Church
Kennedy Edwin S (Elizabeth), city firemn, h 2215 College
Kennedy Eugene J (Folatie), miller Am Agrl Chem Co, h 536 E 24th
*Kennedy Feaster (Janie), lab, h 1707 Evergreen av
Kennedy Florence I (wid John W), h 1112 E 13th
Kennedy George H (Clara), v-pres Aldridge-Kennedy Furn Co, h St Nicholas
Kennedy George W (Willye M), sec-treas Geo W Kennedy Furn Co Inc, h 3316 Hedrick
KENNEDY GEORGE W FURNITURE CO INC, W G Jones Pres, Mrs M A Jones Vice-Pres, George W Kennedy Sec-Treas, 440 W Forsyth, Tel 4428
Kennedy Gertrude, pkr Cheek-Neal Coffee Co, r 208 Palmetto
*Kennedy Helen, r 224 Cedar
*Kennedy Helen, lndrs, h 1016 Cedar
*Kennedy Henry (Annie), lab, h 313 Caroline
Kennedy Henry E, r 621 Palmetto av, S J

M. A. BOWLIN, HOME APPLIANCE STORE
Specialists in GAS & ELECTRIC Labor Saving Devices
Phone 6437 218 W. Forsyth St.
GAS PIPING and Repairing
Hall & Pentland
CERTIFIED PUBLIC ACCOUNTANTS
304 Clark Bldg. Phone Bell 3836

DUVAL MOTOR CO. AUTHORIZED AGENTS FORD CARS
Cor Forsyth and Lee Sts.

GENERAL INSURANCE
Real Estate
And Surety Bonds
PHONES 6535-6536
B. E. HARDACRE COMPANY
ROOMS 314-15-16 DUVAL BLDG.

*Kennedy Irving, h 2012 Dennis
Kennedy James A (Ethel), city firemn, h 917 E Ashley
Kennedy James A (Hettie), condr, h 1928 Laura
Kennedy James K, student, r 109 E Church
Kennedy James R E (Sadie), drugs 2252 Phoenix av, h do
*Kennedy John (Rosa L), car clnr, h 563 Spruce
Kennedy John H, clk, h 224 Cedar
Kennedy John W (Alice), barber Lem Turner rd and 49th, Norwood, h s s 51st bet Lem Turner rd and Fraleigh, Norwood
Kennedy Juanita, r 1928 Laura
**Kennedy Julia, r 813 Blanche
Kennedy J Dillon (Stella), chief eng, h E 21st s e cor D
*Kennedy Karon, r 2158 Venus av
Kennedy Lawrence, carp, r 2327 Woodstock
Kennedy Maxwell K (Harriet S), h 28 Stockton
Kennedy Minnie, nurse City Health Dept, r 49 W 5th
Kennedy M Claud (Helen), dentist 306-8 Professional bldg, h 1623 Silver
Kennedy Naomi (wid John W), h 208 Palmetto
Kennedy Nora W Mrs, dancing tchr 1712 Market, h do
Kennedy Otis, steno S A L Ry, r Y M C A
Kennedy Ralph W, asst cash Standard Oil Co, r 850 Oak
*Kennedy Richard (Lucille), lab, h s s Pine nr Franklin

ESTABLISHED 1870 PHONE 6278
J. GUMBINGER COMPANY
OPTOMETRISTS AND OPTICIANS
DR. S. P. HILL
11 LAURA STREET JACKSONVILLE, FLA.

Kennedy Robert H, canvasser, r 924 W Duval
Kennedy Robert W (Nora), slsmn, r 1712 Market
Kennedy Roger, student, r 1441 Rosselle
*Kennedy Rose L, waitress, r 1070 W Ashley
*Kennedy Sadie, lab, h 801 Bridier
*Kennedy Sarah, h 918 Jessie
*Kennedy Sarah, lndrs, r 1220 Darwin
*Kennedy Stephen, pedler, h e s Moncrief 1 n W 29th
Kennedy Walter B, asst baggage agt Union Station, h 521 Rosselle
Kennedy Walter M, city firemn, h 315 Riverside av
Kennedy W Legree (Josie), ins agt, h 2040 Walnut
Kennelly Bradley M, transfer, r 618 Rosselle
Kennelly Francis R (Irene), clk, h 618 Rosselle
Kennelly Iva L (wid Robert), h 216 Newnan
Kennelly Joseph G (Annie), messr, h 618 Rosselle
Kenney Francis T (Ada), h 702 Rosselle
*Kenney Louis (Emma), lab, h 1611 Spearing
*Kenny Waddell, r 1546 Franklin
Kennison Griffin, lab, h s s Toomer av nr Talleyrand av
Kennison Susie, r s s Toomer av nr Talleyrand
Kenniston Arthur A (Belle; Cabinete Furn Co), h 1138 E 12th
Kenniston Belle Mrs, tchr Grand Park Sch, h 1138 E 12th
KENNY C D CO, King W Jones Mgr, Teas, Coffees, Etc., 209 W Bay, Tel 2719
*Kenny Wm (Mary), lab, h 119 Cleveland

BLALOCK, YOUR TAILOR
HATTER and CLOTHIER. Always pleased to serve you
210 W. FORSYTH PHONE 1311

BUY JAX BISCUITS
JACKSONVILLE CRACKER WORKS PHONES 1751-1667

Kenrick Anna Mrs, h 1103 E Ashley
Kent Edwin (Annie), auto mech, r 624 Park
*Kent Henry (Ida), draymn, h 433 Oak
Kent James P, r s s S 9th e of Euclid, St Johns pk
Kent Mary L (wid Alfred H), h 409 St Johns av, S J
Kent Samuel R (Stella), foremn T Murphy Iron Wks, h 3202 St Johns av
Kent Wm, office 15 Herkimer bldg
Kent Wm C (Edith; Kent & Wales), h 10 Osceola
Kent Wm H (Mary), garage 125 Ames av, S J, h 412 Cornelia, S J
KENT & WALES (Wm C Kent, T Frank Wales), Attorneys-at-Law, Robert T Dewell Atty, 410-412 Professional Bldg, Tel 7443
Kenworthy Joseph E (Bengovan), clk, h 417 E 1st
Kenyon Charles H (Mae F), meter reader City Commission, r 2036 Green av
Kenyon Charles T (Annette S), carp, r 142 Drysdale
Kenyon Julius C (Bertha G), carp, h 1709 Hubbard
Kenyon Nettie L (wid Frank), r 124 W Lomax
Keown Ada, r 428 W Duval
Kerby, see also Kirby
Kerby Cary C (Ruby), cond, h 712 Warrington av
Kerby Samuel A (Sallie L), hostler, h 147 3d av

Adams, Evans & Co. Engineers and General Contractors
Paving, Road Building, Waterworks and Sewer Construction
ATLANTIC NATIONAL BANK BUILDING

Kerce Comer W, cond, r 204 Dora
Kercheval Frederick A (Mary W), adv solr, h 2044 Oak
Kern Carl A (Laura), slsmn Burroughs Adding Machine Co
*Kern Joseph (Mary), lab, h 1124 W State
Kernan Annie (wid John C), h 702 Lafayette
Kerner Edward (Marie), h 2 E Jackson
KERNS JOHN J (Terra Ceia Estates), Sec Weller Coal Co and Credit Mgr Armour Fertilizer Works, r 959 Riverside av
Kerr Edward M (Roberta), office mgr N Y Laundry ,h 1654 Myra
*Kerr Herbert W (Clyde), cook, h 722 Jefferson
Kerr James H, driver, r 1446 Clark
Kerr Josephine, tchr La Villa Sch
Kerr Juliet B (wid Frank), clk, h 129 E Church
*Kerr Lula, lndrs, h 1511 Davis
Kerr Robert T, clk, r 129 E Church
Kerrison J Davenport (Emma F), musician, h 2014 Main
Kerry Lula B Mrs, h 905 Hogan
Kersey Bart L (Annie), swtchmn, r 414 E 4th
Kersey Bell, r 1440 Lackawanna av
Kersey Della Mrs, grocer 2742 Pearl, h do
Kersey Effie, hlpr Jax Cracker Wks, r 1440 Lackawanna av
Kersey Eliza R (wid Edward), r 147 3d av
Kersey George (Arabelle), carp, h 1440 Lackawanna av
Kersey Grover C (Della), carp, h 2742 Pearl
Kersey James L, mtrmn, r 204 Riverside av

CUMMER LUMBER CO.
MANUFACTURERS CYPRESS LUMBER and CRATE MATERIAL
Office 453 St. James Bldg.

W. E. LAW & CO. BUILDING MATERIALS
WHOLESALE ONLY 401-403 HILL BLDG PHONE 6512

RENT A NEW FORD and DRIVE IT YOURSELF
THE FORDIT CO.
804 Laura St. Phone 1171

Certain-Thyson Milk Co.
MILK CREAM BUTTER
Cor. W. Forsyth and Myrtle Ave. Phone 8611

Kersey Jesse, lab, r 1608 Lackawanna av
Kersey Julian F (Ella), grocer 1801 E 21st, h 1803 do
Kersey Nancy (wid Eligie), h 1608 Lackawanna av
Kersey Violet, clk, r 1608 Lackawanna av
*Kerson Leslie, chauf, r 818 W Church
*Kesee Kate, r 726 W Beaver
Kesler Thomas O (Irene), boiler mkr, h 752 Dellwood av
Kessler Burtis R (Eoline), sec Tidewater Glass Mfg Co, h 1939 Herschell
Kessler Eugene F (Josaline), asst insp L S Immigration Service, h 111 E 10th
Kessler Harry (Bluma), pdlr, h 530 Clara ter
Kessner Samuel F (Lucile), agt Mecca Hotel & Sanitarium Assn, h 1303 Laura
Kester Alice E Mrs, clk R G Dun Co, r 428 Elder
Kester Edson H (Alice E), h 428 Elder
Ketchen James P (Pearl), plmbr, h 305 E 22d
Ketchen Margaret J, steno, r 1255 Hubbard
Ketchen Mary C (wid James), r 1255 Hubbard
Ketchen Sadie A, steno State Board of Health, r 1255 Hubbard
Keth H Oliver (Anna), electn, h 317 James
Ketterer Anna H (wid Fred), r 2103 Phoenix av
Ketterer Otto M, figmn, h 2103 Phoenix av

HARRY F. FROMME
INSURANCE
Atlantic National Bank Bldg. Phone 6655
CASUALTY
FIRE
LIVE STOCK
SURETY

*Kettles Edward (Gertrude), porter, h 816 Cleveland
*Ketton Sallie, h 347 Spruce
Key Doris, opr Bell Tel Co, r 313 E 1st
*Key Gustav (Susie M), lab, h 1504 Van Buren
Key Rachel (wid James B), h 208 E Ashley
Key Robert S (Anna), carp, h 408 W 11th
Key Thomas M (Lula), br mgr Whiddon's, h 401 E 8th
Key W Walter, pres-treas Tomlinson-Key Floral Co Inc, r 408 W 11th
Keyes G Leo, slsmn Colonial Specialty Co, r 331 E Forsyth
Keyes John M (Sigrid), slsmn, r 331 E Forsyth
*Keys Archie, lab, r 1000 Franklin
*Keys Julia, h 1000 Franklin
*Keys Robert (Ruth), lab, h 904 W 18th
*Keys Thomas (Lillie), grocer 2906 Enterprise, h 4th cor Lime
*Keyser Willie, r 1031 E 15th
*Keystone Hall, 1129 Florida av
Khouri, see also Korey
Khouri John E (Catherine), dry gds 752 W Adams, h 1346 Walnut
Khouri Joseph (Amelia; Safay & Khouri), h 822 W Adams
Khoury Spiro A, slsmn A Mackoul, r 201 Catherine
Kicklighter Alton, clk B Moskovitz, h 1030 E 15th
Kicklighter Frank, clk, r 1730 Wambolt
Kicklighter James, clk, r 512 Main
Kicklighter Mildred, opr Sou Bell Tel Co, r 1730 Wambolt
Kicklighter Roland, signalmn, r 1030 E 15th

THE DENBY SEED COMPANY
Tested and Quality Seeds. All Seeds and Plants in Season.
Poultry Feed, Supplies and Remedies. Tel. 2813. 125 E. Bay St.

FRENCH MIRROR PLATE GLASS CO.
MANUFACTURERS OF FRENCH PLATE MIRRORS, BEVELING, SILVERING AND RE-SILVERING
533-535-537 E. BAY ST. TEL. BELL 1572

Wilson, Otwell & Cone, Inc.
ENTERPRISE and STOCKTON STS. PHONE 601
Boxes, Crates, Barrels, Cross Arms
LUMBER

Union Furniture Co.
702-710 FLORIDA AVENUE
PHONE 3104

Kicklighter Rufus, driver, r 1030 E 15th
Kidd Albert K, eng, r 1924 8th av
Kidd Benjamin F (Eva M), eng, h 1924 8th av
Kidd Earl E (Emma B), dept mgr Union Term Whse Co, h 417 Van Buren
Kidd F Palmer (Gladys), oil tester Texas Co, h 1936 Liberty
KIDD FRED H (Lillie), Capt of Police A C L R R, h 723 Riverside av
Kidd Joseph A (Malissa E), contr 411 Realty bldg, h 2000 Hill
*Kidd Oliver, bellboy, r 622 W Church
Kiernan Leo P (Helen), slsmn, h 1136 Liberty
Kiernan Virginia W, steno Bank of South Jax, r 1136 Liberty
Kilbee Edward E, exp messr, r 521 Hogal
*Kile Richard, lab, r 66 Central av
Kile Wm K (Ella), grocer 3900 Main, h 3902 do
Kiley Isabel O (wid Reid C), furn rms 522 W Adams
Killam Fred E, lead burner E O Painter Fertilizer Co, h Hogan Fla
Killam George L (Hester K), tel opr A C L R R, r 122 E 3d
*Killebrew Joseph (Minnie), lab, r 1538 Dennis
Killebrew Rachel, nurse Dr Martin's Sanatorium
Killen Barnes M, mgr United Cigar Stores Co, r 1423 Silver
Killes George, r 10 E State
*Killex Elizabeth, tchr, r 1435 Florida av

PORTRAIT AND COMMERCIAL PHOTOGRAPHY
THE WOODWARD STUDIO, INC.
"Where Your Heart is, Your Photograph Ought to be"
Phone 2211 Twenty-One West Adams Street

*Killex Wm B Rev (Elizabeth), h 1435 Florida av
*Killian James (Louise), lab, r 520 Jefferson
Killilae Marie R, clk Standard Oil Co, r 622 Market
Killilae Percy F (Marie), tel opr, h 622 Market
Kilner Edward J (Emma), money order cashr P O, h cor St Johns av and Jersey, St Johns pk
Kilner George T (Marion), dep clk U S District Court, r 17 W Beaver
Kilner Joseph (Maria E), h s s 56th 2 w Fair, St Johns pk
*Kilpatrick Corine, lab, r 553 Oak
Kilpatrick Effie (wid James R), r 1219 E 15th
*Kilpatrick Green Rev (Susie), pastor Spring Glenn A M E Ch, h 1729 Enterprise
Kilpatrick Howard L (Bertha C), driver, h s s Sydney 1 w Perry av
Kilpatrick James, r 564 Cherry av
*Kilpatrick John, lab, r 1115 Kings rd
Kilpatrick Mary E, lino opr, r 1219 E 15th
Kilpatrick Rosa (wid James S), h 564 Cherry av
Kilpatrick Theodore J (Claire), h 465 W 19th
*Kimball Adolph, porter, h 819 Kings rd
Kimball Anna Lou Mrs, steno, r 422 E Duval
Kimball Caroline (wid Otis C), h 921 E 12th
*Kimball Effie, r 1022 De Witt
*Kimball George, grocer 1135 Louisiana, h do
Kimball Jeanette, r 921 E 12th
*Kimball Joseph, agt Afro-Amer Ins Co, h 638 E Union

McCARTHY & LEU
WHOLESALE AND RETAIL DEALERS IN HARDWARE AND MILL SUPPLIES
105 JULIA, COR. FORSYTH TELEPHONE 8113

H. C. WELLER CO.
1209 Graham Bldg. Jacksonville, Fla.
RELAYING RAILS, RAILWAY AND CONTRACTORS' EQUIPMENT

N. D. Suttles & Co.
Real Estate, Loans, Insurance
212 W. Forsyth St. Bell Phone 5131

TELFAIR, STOCKTON & CO.
REAL ESTATE—MORTGAGES—INSURANCE
CORNER LAURA and DUVAL STS. PHONES 82 and 83

Kimball Minnie E, with M H Dancy, r 43 W Duval
Kimball Walter J, wtchmn, h 422 E Duval
Kimball Wm B (Olive), marine eng, h 205 W 3d
Kimbell Earl, driver, r 912 W Duval
Kimbell John F (Mary E), clk Gulf Provision Co, h 1734 Main
*Kimber Sarah, h 1020 Hogan
Kimbro R H, r Y M C A
*Kimbrough Benjamin (Mary), baker, h 718½ Johnson
*Kimbrough Harriet, r 1548 4th
Kimbrough John G (Kate), v-pres and treas J R Clute Co, h 2, 115 W 2d
Kimbrough J I, floor mgr Kohn-Furchgott Co, r 175 W 2d
Kimbrough LeClaire (wid Thomas B), h 2163 Post
*Kimbrough Samuel, blksmith, h 1548 4th
Kimel Leon (Laura), clk Louis Arnold, r 728 W Monroe
Kimmick Albert (Earle), div paymstr S A L Ry, r 315 W 23d
Kimon Claude, slsmn Whiddon's, r 219 2d av
*Kimps Matthew, lab, r 1215 Pacetti
*Kinard Alfred (Mary), lab, h 416 Jefferson
*Kinard Altemese, r 1002 Cleveland
*Kinard Edward D (Carrie), carp, h 1002 Cleveland
*Kinard Simon (Jane), grocer 616 Cleveland, h 1228 W Ellis
Kincade Alton S, stone ctr, r 645 E 28th
Kincade Samuel F (Maggie), yd mstr A C L, h 645 E 28th

See Us for Business Opportunities
INTERSTATE EXCHANGE COMPANY
Business Brokers, Real Estate, Rentals, Loans, Exchanges Negotiated on Real Estate or Personal Property anywhere in the U. S.
221 DUVAL BUILDING PHONE 4143

Kincade Walter W (Minnie), eng, h 648 E 28th
Kincaid Booth, h 601 E 2d
Kincaid Chloe, cashr, r 601 E 2d
Kincaid Eva, bkpr, r 601 E 2d
Kincaid John, driver, h 636½ W Ashley
Kincaid Luke, slsmn, h 601 E 2d
Kincaid Ruth, r 601 E 2d
Kinch Thurman, r 2310 Florida av
Kincheloe Willard X (Alma S), electn, h 501 Delmar
*Kinchen Benjamin (Neila), lab, h 933 E Union
Kinder Jessie, r 1205 W Adams
*Kinder Louise, h 1135 Albert
Kindle Addison R (Virgil), slsmn, h 921 Hogan
*Kindred Cyrus (Inez), driver, h s s Daniel av nr Walnut
Kindt Wm, collr, r 522 W Adams
*Kinerd Aaron (Mary), h 2 Zelie
*Kines Lewis, lab, r 1702 Florida av
*King Addie, r 939 Oakley
*King Alberta, r 501 S Myrtle av
*King Alonzo W (Josephine), mason, h 325 Drew
King Anne M, steno Gates Lumber Co, r 230 E 3d
King Arthur L (Minnie), trainmn, h 145 W 8th
*King Asbury B, restr 67 S Ocean, r 1531 E Monroe
King Augustus H (Claudia; A H & Roswell King), h 1910 St Johns av
King Augustus H jr, slsmn Buckman & Ulmer, r 1910 St Johns av

P. J. DOUGHERTY ROOFING of All Kinds Roof Repairing My Specialty
ABSOLUTE SATISFACTION GUARANTEED
1822 WAMBOLDT ST. PHONE 1622

Southern Art Glass Co. Mfrs. of MEMORIAL WINDOWS
850-858 Florida Ave. Bell Phone 203

BRICK AND TILE
Louis C. Rivas Co.
Foot of Julia St. Phone 7871

R. L. SLAUTER | PLUMBING
131 EAST FORSYTH STREET | FURNACE & ROOF REPAIRING Phone 2773 Res. R-1927

KING A H & ROSWELL, Attorneys-at-Law 423-424 Graham Bldg, Tel 1810
King A Rice, Fla pass agt N C & St L Ry, r 1609 Oak
King A S Mrs, h 1844 Ionia
*King Benjamin, lab, r 726 W Unios
*King Benjamin (Henrietta), lab, h 911 Clay
*King Berry H, lab, h 5 Callan
*King Caleb H, agt Afro-Amer Ins Co, r 820 Franklin
*King Carrie, r 1804 Lee
*King Charlie D (Pearl), lab, h 1539 E Church
King Charles H, bkpr L A Warren Co, r 129 W Ashley
King Christopher W (Norris W), h Drew av cor 18th, M H
King Clara M, student, r 216 Rosselle
*King Claude, lab, r 1643 Swift n
*King Claud E, lab. h 1652 Hoeg
King Clyde O, slsmn Union Clothing Co, r 304 W Duval
*King Collins (Josephine), meat ctr, h 1017 Spearing
King Cyrus W, film opr Imperial Theater, r 351 Cottage av
*King Daniel (Phyllis), lab, h 1205 Darwin
*King David (Annie), driver, r 738 W Church
*King David (Joanna), lab, h 1508 Albert
*King David (Annie), porter, h 726 W Beaver
*King Dona, cook, h 507 Grape

BONDS FOR INVESTMENT
All Listed Securities Can Be Bought on Our 20-Pay Plan
The L. K. Riley Co., Inc., 40 Buckman Bldg. Phone 40

*King Edward, carp, h 704 E Beaver
King Edwin F (Eleanore), mgr Jax Whse & Dist Co, h 137 S King
*King Elizabeth, h 820 Franklin
*King Elizabeth B, tchr Oakland Grammar Sch, h 1125 Oakley
*King Emma, h 410 Stonewall
*King Ernest, clk A Noel, r 815 Oakley
*King Ferman, presser, r 927½ W Ashley
*King Fletcher, lab, h 125 Leila
King Forrest G, clk Economical Drug Store, r 304 W Duval
*King Frances, r 1507 Davis
*King Frank (Pearl), tmstr, r 836 Houston
King Frank, truck farmer, r 610 Hogan
King Frank A (Mabel), foremn, h 528 Davis, S J
King Fred, telegraph editor Metropolis, r 135 Confederate ter
King F W & Co, H D King pres, J S Broome sec-treas, whol confrs 927 W Forsyth
King George (Leaser), r 607 Forest
*King George (Mary), lab, h 21 Richard
*King George (Carrie B), presser, r 1778 Florida av
*King Gertrude, r 1643 Swift
King Guy V, mach, r 22 E Duval
King Helen L, clk Kohn-Furchgott Co, r 1636 Dellwood av
*King Henry (Mary), lab, h 1311 Jefferson
King Henry D (Viola), pres F W King & Co, h 1405 Myra
King Herbert R (Nellie), slsmn Baker Bros Co, h 1312 Ionia
King Herman E, auto mech, r 316 Myrtle av, S J

SEASHOLE FUNERAL PARLORS
COMPLETE FUNERALS AT MODERATE PRICES
AUTO AMBULANCE SERVICE
9 CLAY STREET
PHONE 6713

R. R. Rosborough
Telephone me today lest you forget
PHONES 8190-8191
303-4-5 Dyal-Upchurch Bldg.
General Insurance
Leading Companies
Maximum Protection
Minimum Cost

JOAN
Importers and Designers of High Class Millinery
The Paris Shop of Florida, 205 Hogan St, Tel. 1222

"KEEP MOVING!"
Call Phone 6470
SUDDATH MOVING AND STORAGE CO.
Household Goods Moved, Stored, Packed, Shipped
Reasonable Prices Excellent Service
OFFICE and WAREHOUSE, 626 WASHINGTON ST.

*King Hettie, r 1620 Van Buren
King Hilton L (Nonie), baggage mstr S A L, h 715 Rosselle
*King Horace (Abbie; King & Wheeler), h 1218 W Adams
King H S, agt Carolina Life Ins Co, res Palatha Fla
King Ida L (wid Andrew J), h 702 Spearing
*King Inez, r 524 Phelps
King Irene, r 1636 Dellwood av
*King Isaiah, lab, r 815 Oakley
*King Israel (Mamie), carrier P O, h 1048 W 17th
*King James (Mary), draymn, h 1492 Illinois
*King James (Emma), presser, h 1219½ Jessie
King James D (Winifred M), sanitary inspr City Health Dept, h 2016 Evergreen av
*King James S (Josephine), draymn, h 1704 McConihe
*King Janie, r 1224 Kings rd
*King Jennie, h 716 Caroline
*King John (Emma), lab, h 1646 Hill
***King John (Mattie), lab, h 7 Kentucky av**
King John (Kate), slsmn, h 28 E 9th
King John A (Flora), pntr, h 445 St Johns av, S J
King John B, mach, r 22 E Duval
*King John H, lab, h W 28th nr cor Chase av
*King John L (Bessie), porter, h 1121 Corning
King John M (Gladys), clk Am Ry Express, h 404 W 11th

SAMUEL C. TAYLOR CO., Inc.
RENTAL AGENTS
REAL ESTATE—INSURANCE—LOANS
PHONE 1773 10 OCEAN ST.

King John W (Lillian), mach, h 22 E Duval
*King Joseph (Alma), firemn, h 1418 W Duval
King Joseph P, auto mech, r 1844 Ionia
*King Josephine, elev opr, r 826 Lafayette
*King Julia, h 1232 E Union
King Julian F (Elizabeth), electn, h 919 Hogan
King J Edwin, meat ctr, r 1121 E 18th
King J Fred (Hattie L), clk Jefferies' Market, h 2105 Bridier
King Kate (wid Fred G), slsldy C A Fenska, h 323 W Beaver
*King Kitty, r 7g2 W Beaver
King Kyle (Manda), flgmn, h 752 Dellwood av
King Laura A, r 1844 Ionia
King Leon J, electn McCants-Hall Co, r 1844 Ionia
*King Leroy, messr, r 1663 Swift
King Lieze S, steno Naomi Music Co, r Drew av cor 18th, M H
*King Lillian, smstrs, h 125 E State
King Lillian H Mrs, tchr Grand Park Sch, h 2020 Hubbard
*King Lottie, r 125 Leila
King Lucy, slsldy J A Cunningham, r 212 Reynolds
*King Maggie, r 802a Eagle
*King Margaret, h 815 Oakley
King Margaret E (wid John), h 230 E 3d
King Marie Mrs, furn rms 808 W Adams, h do
King Marion J (May), car distr Fruit Growers' Exp, h 2122 Dancy ter
*King Mary, cook, h 1525 Johnson
*King Mary, r 1022 Ashley

CHAS. H. MEREDITH
Tel. 3715 809 East Bay St.
PLUMBING, HEATING, ROOFING AND TINNING

THE LETTER SHOP
12 U. S. TRUST BLDG.
PHONE 1626
MULTIGRAPHED LETTERS
In any quantity. Stenographers furnished on call. Typewriting and Copying Work prepared by competent operators

ZENZER IRON WORKS
Blacksmith, Machine and Boiler Shop
Prompt Attention Given Rush Orders
J M ZENZER Prop
911 E Bay St Phone 6103

Robinson Motors Co.
PIERCE ARROW and LINCOLN MOTOR CARS AND TRUCKS
908-910 MAIN ST.
TEL. 6927

King Mary A (wid John H), r 1121 E 18th
*King Mary J, cook, r 726 W Union
*King Matilda, h 1328 Julia
*King Nannie J, tchr Davis St Sch, h 1704 Dey
King Nellie, r 1636 Dellwood av
King Nellie, r 1636 Dellwood av
King Norville L (Lena), clk, h Melson 1 n Enterprise
*King Oliver, lab, r 1026 W Duval
*King Ondria, tchr, h 524 Phelps
*King Oscar S (Phyllis), chauf, h 329 W Orange
King Pearl Mrs, dep clk Circuit Court, h 242 Talleyrand av
King Percy S (Mattie), cond S A L, h 138 W 21st
*King Phoebe, h s s Talleyrand nr limits
*King Primus (Emma), lab, r 136 Cleveland
*King Robert, driver, r 7 Claude St la
*King Robert (Elizabeth), lab, h 1643 Swift
King Robert E (Gertrude), h 507 Washington
*King Robert E, carp, h 2322 Jeridou
King Roswell (Sarah B; A H & Roswell King), h 2020 St Johns av
King Roy L, student, r 1831 E Church
KING RUFUS H (Etta A), Real Estate 616 Graham Bldg, Tel 7959, h 1652 Forbes, Tel R-1085
*King Rufus M (Marie), cigar mkr, h 540 W Orange

W. M. McCRORY CO. General Insurance Surety Bonds
56 W. Bay St. Tels. 3195-6-7

King Sallie B (wid Fred W), h 101 Post
King Samuel F (Flora), tmbr broker, h Notter nr W 30th
King Saul (Marie), detective, h 808 W Adams
*King Selina, r 1330 Spearing
*King Sidney, presser, r 406 W Stonewall
King Sidney W Rev (Ellen), pastor Franklin Baptist Ch, h 1121 E 18th
King Silas (Maude), grocer E 21st and Weare, h E 20th n w cor Kooker
*King Stella, cook, h 1001 Griffin av
King Stephen S (Pearl), dept mgr S B Hubbard Co, h 1831 E Church
King Sterling P (Pearl), preserver, h 242 Talleyrand av
*King Thomas (Rebecca), lab, r 628 Myrtle av
*King Thomas (Lillie B), lab, h 1101 Louisiana
King Vida, opr W U Tel Co, r Mandarin Fla
King Virda, r Notter nr W 30th
*King Walter, porter, r 733 W Ashley
King Walter W (Lillian H), lrntr, h 2020 Hubbard
*King Wm (Nancy), janitor, h 1645 Florida av
*King Wm, lab, r 281 Park av
*King Wm (Willie), lab, h 1721 Davis
*King Wm (Beulah), porter, h 327 E Union
King Wm A (Edith S), asst mgr Seminole Auto & Sightseeing, h 316 W Ashley
King Wm A (Clara L), eng, h 1636 Dellwood av
King Wm B (Ruth), brkmn, h 617 Park

Coal Telephones 3837, 3838 **Logan Coal & Supply Co.** 666 E. BAY ST. **Coal**

JACKSONVILLE CONCRETE PRODUCTS CO.
536 RIVERSIDE AVE. FRED C. HEDRICK, Manager PHONE 678
BLOCKS AND BUILDING UNITS TILE SIDEWALKS CONCRETE PAVEMENTS

H. I. SIBMANS, President WILLIAM McCARREL, Sec. and Treas.
FLORIDA PROTECTIVE ASSOCIATION
CRIMINAL AND CIVIL INVESTIGATIONS
Phone 4068 Offices 302-304 Hill Bldg. Night Phone 7098-J

PHONE 1215 **Jacksonville Furniture Co.**
835 W. Adams Street

*King Wm G (Lillian), porter, h 524 W Ashley
*King Wm H (Annie), chauf, h 1513 Winthrop
King Wm H J (Ruth), clk Ry M S, h 1834 E Beaver
King Zeala Mrs, slsldy, h 737 W Monroe
*King & Wheeler (Horace King, Oscar Wheeler), grocers 1310½ W Monroe
King's Hotel, J T K Smith propr, 510 W Church
Kingan & Co, B N Jones mgr, whol meats 530 E Bay
Kingery Wm E (Annie), propr American Bicycle Co, h Lem Turner pk
Kingsbury Richard W (Adele), eng, h 1430 E Duval
Kigsbury Wm J (Ida M), pntr, h 1449 Spearing
Kingsley Wm I (Mabel), auto mech, h e s Peachtree nr Daniel av
*Kingwood Junius, clo clnr, r 902 W Adams
Kinkle Lewis (Georgia), gardener, h 938 Woodlawn av.
Kinlaw J Ed, br mgr Whiddon's, 111 E Forsyth
Kinlow Billie, steno, r 518 Julia
Kinmon Claude, clk Whiddon's, r 219 Broward
Kinmon Inez, student, r 219 Broward
Kinmon Mary V (wid Herbert L), h 219 Broward
Kinmon Wm L, clk Whiddon's, r 219 Broward

CLIFFORD A. PAYNE
Insurance in All Its Branches
MORTGAGE LOANS
Phone 1047 9th Floor Bisbee Bldg.

KINNE CHARLES W (Anna), Real Estate and Fire Insurance, Loans and Mortgages, Agent Providence Washington Insurance Co of Providence R I, 1012 Atlantic Natl Bank Bldg, Tel 506, h 203 W Lomax, Tel 2229 (See left side lines and page 34)
*Kinnebrew James, cook, r 1905 Lee
Kinnebrew Lawrence S (Sarah P), dispr S A L Ry, h 3025 Hubbard
*Kinney Samuel, lab, r 1431 E Monroe
*Kinney Wm (Minnie), lab, h 245 E State
*Kinney Wm (Ella), porter, h 1308 E Jefferson
Kinnier Edgar Co, contg frt agt S A L Ry, r 101 W 20th
*Kinnon Edward (Lena), lab, r 348 Charles
*Kinnon Frank (Nettie), porter, h 802 Eagle
*Kinnon Mattie B, r 802 Eagle
Kinova Richard, clk, r 16 W State
*Kinsey Alexander, carrier P O, r 607 Dewdrop al
Kinsey Jennie L (wid Landeau), steno Sou Cypress Mfrs Assn, h 224 W Ashley
*Kinsey Wm, lab, r 1106 Calvin
Kinsey Wm M, mgr Dyal-Upchurch bldg, r 132 E 6th
Kinsey Wm S (Eula W), cond A C L, h 403 E 3d
*Kinsler John E, lab, h 528 W 12th
Kinsley George, bkpr Jones-Chambliss Co, r 28 W 24th
Kipp Sherwood (Deborrah), r 151 Magnolia av, S J
Kirbo Thomas M, mgr Adair Realty & Trust Co, r 324 W Beaver
Kirby, see also Kerby
Kirby Alfred H, mech, r 1447 Spearing

Herndon & Ford Co.
805 Main St. Phone 1919
REAL ESTATE
RENTALS
LOANS
FIRE INSURANCE

BAGGAGE | PHONES 112 and 87 | WHY YOU SHOULD USE THE JACKSONVILLE BAGGAGE & CAB CO.: Their drays do nothing but haul baggage. For quick service we have men in the baggage room. We call for your checks free of charge and deliver your trunk. Our dray check is the only check recognized by the Jacksonville Terminal Co. Office, Union Station.

AMERICAN ELECTRIC CO.
FEDERAL ELECTRIC SIGNS
128 E 4th
Tel. 8453

Jones Lumber Co.

"QUALITY and SERVICE"

Kirby Beatrice M, r 1447 Spearing
KIRBY CLAUDE C (Lucy A), Vice-Pres and Genl Mgr Mangels-Kirby Co, h 318 W 11th
*Kirby George (Violena), lab, h 403 Jackson
*Kirby Gilbert M, grocer 1100 Kings rd, h 1200 W State
*Kirby James, lab, r 1066½ Corning
Kirby John P (Florence M), contr 1447 Spearing, h do
Kirby John P jr, carp, r 1447 Spearing
Kirby Lawrence, slsmn, h 1009 E Duval
Kirby Mary C, r 1447 Spearing
KIRBY-SMITH J LEE (Lillian T), Physician 500-05 Professional Bldg, Tel 712, h 153 Powell pl, Tel R-4137
Kirby Thomas W, blksmith, r 1731 Hubbard
*Kirby Wm, carp, h 1201 W Beaver
Kirby Wilmer C (Lottie M), trainmaster S A L, h H, 1949 Main
*Kirby Zeb, lab, h 823 Newnan
Kirchhain Jules H (Louise C), electn, h 714 Warringotn av
*Kirk Diana, h 434 Park
Kirk Ellis J (Nannie E), atty 20 Blum bldg, h 1458 Dellwood av
Kirk George A (Mary C), h 241 W 16th
KIRK GEORGE A JR (Lottie V), Asst Cashr Barnett National Bank, h 122 E 3d

Drink Coca Cola in Bottles

BROWN BATTERY CO.

222-224 W Adams Phones 888-988

BATTERY SERVICE TO ALL

Six Years of Battery Service in Jacksonville

SUCCESSORS TO HUSSEY & COPP

Kirk James E (Lydia L), pharm City Health Dept, r 1437 Ernest
*Kirk Joseph, lab, r 310 S Myrtle av
Kirk Karl K, clk F E C R yCo, r R D 8, S J
Kirk Louis G (Florence; Palmer-Kirk Produce Co), h 351 W 5th
Kirk Lydia L Mrs, nurse, 1437 Ernest, r do
Kirk Mary K, opr W U Tel Co, r 1437 Ernest
Kirk Oscar B (Elba), tinner Jax Gas Co, 1018 E Church
Kirk Paul W, clk S A L Ry, r 1437 Ernest
Kirk Sarah L (wid Daniel H), r 1022 E Church
Kirk Thomas S, clk S A L, r 1437 Ernest
Kirk Thomas P (Elizabeth W), inspr in charge U S Immigration Service, h 412 Margaret
Kirkcaldy David M (Helen), barber 920 W Bay, r 504 Riverside av
*Kirkland Alice, cook, h 905 Odessa
Kirkland Burnice A (Maude; Main St Cleaning & Pressing Co), r 2123 Pearl
Kirkland Cicero (Helen E), clo clnr 16 Cedar, h 106 Riverside av
Kirkland Dewey, clk, r 921 Forest
*Kirkland Edward (Bertha), lab, r 281 Park av
Kirkland Elijah J (Susie), molder, h 1419 E 15th
*Kirkland Elizabeth, tobacco stripper, r 916 W Beaver
Kirkland Ernest P (Cora), grocer 921 Forest, h do
Kirkland Foy E, car repr, r 1803 Lavkawanna av

"DEPENDABLE" Brass, Bronze and Aluminum Castings

PERFECT SERVICE AND QUALITY

THE C. I. CAPPS CO. 1224 Adams St. Telephone Bell 5114

Jacksonville Ship Chandlery Company

The Largest Ship Chandlery Co.
The Largest Sail Makers and Ship Riggers on the South Atlantic Seaboard
239 E. Bay St., Cor. Market St.

J. C. HALSEMA MFG. CO.
LUMBER MANUFACTURERS, WHOLESALE AND RETAIL
WINDOW AND DOOR FRAMES—ROOFING
Mill and Office, 9th, Cor. Ionia Tels.: Bell 306-761

*Kirkland George, clk, r 1847 Madison
*Kirkland George (Delia), lab, h 737 Cleveland
*Kirkland Gussie, h 916 Beaver
Kirkland Hattie, waitress, r 614 W Monroe
*Kirkland Henry, lab, r 737 Cleveland
Kirkland Henry G (aMttie), car repr, h 1805 Lackawanna av
*Kirkland Henry K, h 1707 Louisiana
*Kirkland Herbert (Maggie), lab, h 1821 Madison
Kirkland James A (Lelia), switchmn, h 906 E 13th
Kirkland James C (Madie), car repr, h 1429 E 15th
*Kirkland John, lab, r 1479 Franklin
Kirkland John S (Lela), h 1703 Morgan
Kirkland Joseph T (Alice), carp, r 1230 E 19th
Kirkland Joshua M (Abbie), carp, h 1230 E 19th
*Kirkland Lee (Rosa), h 1311 W Beaver
Kirkland Mattie, waiatress, r 308 W Duval
Kirkland Mollie (wid Leonard), h 1412 E 15th
Kirkland Olis M (wid Arthur W), slsldy Sligh's Smart Shop, r 26 E 6th
Kirkland Ottice D (Ruby), clk, r 2123 Pearl
Kirkland Robert E (Gilford), furn rms, h 316 E Monroe
Kirkland Sarah, foremn Monticello Drug Co, h 1425 E 15th
Kirkland Stafford E (May), foremn, h 1249 E 14th
Kirkland Thelma, clk, r 1412 E 15th

McCANTS-HALL CO. Ford THE UNIVERSAL CAR **AUTOMOBILES**
Authorized Dealers
Phones 376 and 377 214 East Bay St.

Kirkland Tullis M (Margie), slsmn, h 2139 Pearl pl
*Kirkland Wm (Ella), barber, h 642 Eagle
Kirkland Wm F (Sarah), eng inspr St Johns River Term, h 1425 E 15th
Kirkland Wm G, car repr, h 1803 Lackawanna av
*Kirkpatrick Alice, propr Richmond Hotel, h 422 Broad
Kirkpatrick Edward F, clk S A L, r 1415 Liberty
*Kirkpatrick George (Alice), waiter, r 422 Broad
Kirkpatrick George S, clk Cheek-Neal Coffee Co, r 1415 Liberty
Kirkpatrick James L, student, r 1415 Liberty
*Kirkpatrick John (Caddie), janitor Fla Natl Bank, h 1149 Ionia
Kirkpatrick Leon A, student, r 1415 Liberty
Kirkpatrick Louise Mrs, clk Kohn-Furchgott Co, r 130 W Monroe
Kirkpatrick Mary P (wid Thomas W), h 1415 Liberty
Kirkpatrick Theodore J (Claire), bkpr Cheek-Neal Coffee Co, h 465 W 19th
Kirkpatrick Wm T (Ruth), bkpr W U Tel Co, h 309 E 4th
*Kirksey Charles E, cook, h 1514 Stewart av
*Kirksey Edith, r 1473 W Duval
*Kirksey Eugene (Ella), barber 519 W State h, 522 W orange
Kirksey Martha McR Mrs, h 1002 E Adams
*Kirksey Pearl, cook, r 135 Cleveland
*Kirksey Wm B (Bertha), janitro, h 802 Johnson
Kirton Thomas A (Lillian), clk Sou Ry, h 409 Spearing
*Kiser Alexander, driver, r 1564 Florida av

STRICKLAND & TRAVIS
INSURANCE AND SURETY BONDS
402-406 BISBEE BLDG. PHONE 5231

ELLIS, CURTIS & KOOKER
Civil Engineers and Surveyors
Drainage and Highway Sewerage
and Railroad Work Blue Prints
Phone 948
Rooms 211 to 215 Realty Bldg.

L. C. HENDRYX BUICK SERVICE
S. W. Corner Sixth and Walnut, Rear 336 East Sixth
TELEPHONES
DAY 347 NIGHT 6514
ALL WORK GUARANTEED

INDEPENDENT LAUNDRY CO., Inc.
We are independent of the Laundry Trust.
1060-1062 Washington St
PHONE Bell 7200

*Kiser Henry, lab, r 1564 Florida av
*Kiser John, chauf, r 1564 Florida av
Kiser Pearl G (wid John F), h 3, 1st fl 111 E Forsyth
*Kiser Thomas (Fannie), porter, h 1564 Florida av
Kissimmee Island Cattle Co, W J Kelly pres, C L Gaines v-pres, 7th fl Consolidated bldg
Kissinger Harry A, steward, r 2435 Marie
Kitchen Burton F (Hedwig), slsmn, h 3, 21 E 7th
Kitchen Harold H, student, r 1011 E Ashley
*Kitchens Harrison (Mary), lab, h 500 Kings rd, S J
Kitchen Leo P (Rose), musician, h 101 W 19th
Kitchen Samuel B (Lola), electn, h 1011 E Ashley
Kitchen Wm A, lab, h 500 Kings rd, S J
Kitchen W Edward (Lula), carp, h 720 Florida av
*Kitchens Ada, lndrs, h 830 Houston
*Kitchens Essie, r 830 Houston
Kitchens Mack C (Maude D), clo clnr, h 1032 Laura
*Kitchings Willie, cook, r 1002 Cedar
Kite Archibald B, meat ctr, r 425 Riverside av
Kitler Ruby B, tel opr, r s s E 29th nr Evergreen av
Kitler Sallie M (wid Wm), r s s E 29th nr Evergreen av
Kitler Shelley W, driver, h s s E 29th nrEvergreenav
Kivelos James (Lula), waiter, h 706 W Monroe
Kivelos Lula, waitress, r 706 W Monroe

BRICK Face, Fire, Building, Common, Texture.
Gamble & Stockton Co.
327 Laura St. Phone 1522

Kiwanis Club, L E McNair pres, E T Hollingsworth sec, D M Barnett treas, 411 Dyal-Upchurch bldg
Kizer Charles L (Doris), mach, r 805 W Duval
Kleiber Anna C, steno S A L, r 226 E 1st
Klein, see also Cline and Kline
Klein Philip M, slsmn, r 7 Florida av
Klein Sarah, clk Morris Cohen, r 130 E 16th
Klein Walter (Grace), clk Sou Ry, h 426 E Church
Klein Wm W, carrier P O, h R F D 3
Kleinfeldt John R (Mary), draymn, h 2211 Post
Kleinstuber Marie Mrs, h 8, 4th fl 717 Main
Kleiser Elizabeth C (wid Forest), bkpr Hughes Lmbr Co, r 440 E 1st
Kleiser Robert, student, r 440 E 1st
Klepinger Arnold, tel opr, r 1221 Hubbard
Klepinger Pance, slsmn, r 203 E Ashley
Klepper Laser (Roselyn; Fixture Supply Co), h 419 Georgia
Klepper Raymond, clk S J Klepper, r 1521 Dellwood av
Klepper Samuel J (Sallie), whol hats 336 W Adams, h 1521 Dellwood av
Klepper Solon (Sadie), men's furngs 48 W Forsyth, h 1336 E Church
Klepper Yvette, r 1521 Dellwood av
Klicker Charles L, clk H & W B Drew Co, h s s 15th nr McLain av, M H
Klicker Charles T (Fannie), tailor, h s s 15th nr McLain av, M H

Medlin-Peacock Buick Co.
Phone 6013 503-5-7 W. Adams St.

ATLANTIC JEWELRY COMPANY
Watches, Clocks, Cut Glass, Silverware
USE AS YOU PAY
S. L. BEIGHLEY, President
W. P. RUSSELL, Secretary-Treasurer
Watch and Jewelry Repairing a Specialty
TELEPHONE 1485
201 BROAD ST., COR. ADAMS

SJOSTROM AUDIT COMPANY (Inc.)
10-14 Baldwin Bldg.
Telephone 7281
CONSULTING AUDITORS AND PUBLIC ACCOUNTANTS.
INCOME TAX SPECIALISTS

The Franz Safe and Lock Co.
DIEBOLD FIRE AND BURGLAR-PROOF SAFES, VAULTS AND SAFE DEPOSIT BOXES
TELEPHONE 868 27 and 29 SOUTH HOGAN ST.

Klicker Francis W, clk H & W B Drew Co, r Charles T Klicker
Klicker Prentice T, student, r Charles T Klicker
Kligman Abraham, garage 821 Main
Kline, see also Cline and Klein
Kline Albert (Nellie), eng E O Painter Fert Co, h St Augustine rd
Kline Alonzo S (Alice), slsmn, h 423 W 6th
Kline Courtis A (Julia T), osteopath 309 St James bldg, r Seminole Hotel
Kline Harry (Polly), grocer 1010 Talleyrand av, h do
Kline May R Mrs, clk P O, r 309 Washington
Kline Minnie, r 1010 Talleyrand av
Kline Ruth N, r 423 W 6th
Kline Ward T, slsmn, r 423 W 6th
Klingberg John H (Agnes), sec Jax Ptg Co, h 126 E 5th
Klingel Orville H (Clara), slsmn Natl Biscuit Co, r 861 Oak
Klinkhammer Anna M, clk, r 339 E 2d
Klinkhammer John A (Bella), mach, h 339 E 2d
Kloeppel Arthur (Rosa), auto mech, h 825 Julia
Kloeppel Robert (Minnie), atty 907 W Adams, h 4 Osceola
Klotz Alfred A (Bessie), buyer Cooney-Eckstein Co Inc, h 1616 Laura

WILLIAM KNAUER Real Estate, Loans
BUSINESS OPPORTUNITIES NOTARY PUBLIC
Office: Room 211 Professional Building Phone 1976
Office Hours: 11 a.m. to 1 p.m.: 7 p.m. to 8 p.m.

KLOTZ LESLIE J (Alice), Sec-Treas and Credit Mgr Jones Lumber Co, h 3840 Notter av, Tel 6412-J
Klutho Apartments, 2030 Main
Klutho Henry J (Elizabeth), architect 401 St James bldg, h 2018 Main
Klutho Motion Picture Studios, V W Eldred mgr, 22 W 9th
Klymann Joseph, meat ctr Hotel Mason, r 225 W 21st
Knappe Oscar B (Mary), barber 15 W Adams, h 705 Rosselle
Knarl Richard, clk, r 702 W Monroe
Knauer Francis, clk, r 413 Elder
Knauer Helen, tchr Springfield Sch, r 413 Elder
Knauer Max (Agnes), hdwe 518 S Myrtle av, h 413 Elder
Knauer Maxine, clk Max Knauer, r 413 Elder
KNAUER WM (Pearl L), Real Estate, Loans, Business Opportunities and Notary Public and Pres Federal Inv Co 211 Professional Bldg, Tel 1976, h 426 W Duval, Tel 6693 (See left center lines and page 54)
Knauer W Jerome (Gladys), phys r 426 W Duval
*Kneese Joseph (Isabelle), lab, h 1728 Lee
Kneisler Wm (Lula), supt The Texas Co, h e s Talleyrand av nr 27th
*Knickepe Gilbert (Lena), lab, r 508 Phelps
Knickerbocker Apartments, 521 Main
Knieger Charles, barber, h 229 W Adams
Knight Albion W (Marion; Knight & Adair), h 3236 St Johns av
Knight Alford C (Adelle), phys 309 Professional bldg, h 1617 Market

E. G. Golder
303 MAIN STREET
Plumbing Heating Fire Escapes Electro Nickel Plating
Phones
Office, Bell 6413
Works, Bell 2279

CHAS. W. KINNE
FIRE INSURANCE
REAL ESTATE
1012 Atlantic Nat'l Bank Bldg
Loans Negotiated
RENTS COLLECTED
PHONE 506

PARK HOTEL
208 Hogan; Tel. 2040
Hot and Cold Water
Steam Heat In Every Room

Lewis L. Copeland
OPTOMETRIST and OPTICIAN
122 Laura St. Next Cor. Adams

Knight Alfred E (Clara M), reporter Bradstreet Co, h 126 W Beaver
Knight Anna (wid Wm C), bkpr, h 519 Cherry av
*Knight Arthur (Lena), lab, h 1025 Jefferson
*Knight Azella, cook, h 624 W Church
Knight Barna M (Debbie), prntr, r 1604 Walnut
Knight Belle (wid Michael), clk, r 627 Rosselle
*Knight Benjamin, draymn, r 1507½ W State
*Knight Benjamin (Cornelia), lab, r 337 E Ashley
Knight Bessie (wid James P), h 1226 W Adams
*Knight Bessie E, tchr, r 1413 E Beaver
*Knight Beulah, r 839 Lafayette
Knight Building, 327 Laura
Knight Carrie E (wid Solomon W), nurse 2223 Main, h do
*Knight Carroll, repr Am Bicycle Co, h 1635 Louisiana
Knight Clarence H, clk, r 1117 E Ashley
Knight Cleveland H (Florence), mgr Sou Sales Co, h 1713 Hubbard
Knight Comas (Elizabeth), news agt, h 2319 Lackawanna av
Knight C Finley (Maude), sec E H Thompson Co, h 42 Standish pl
Knight David M, soft drinks 829 W Ashley, h 917 W Duval
*Knight Delia F, nurse 2036 F Center, h do
Knight Earl, r 917 W Duval

Carolina Portland Cement Co.
BUILDING MATERIALS OF ALL KINDS
Telephones 4026-2983-5816 1st St. & Railroad Ave.

Knight Edith, opr Bell Tel Co, r 227 W 12th
*Knight Edward P (Delia F), messr, h 2036 Center
Knight Ellsworth, auto mech, r 135 Drysdale
Knight Emily, r 917 W Duval
Knight Ethel, clk, r 135 Drysdale
Knight George, lab, r 333 Caroline
*Knight George (Misela), lab, h Atlantic av nr Reed av, S J
Knight George C (Alma), slsmn Atlantic Distributing Co, h Ortega
Knight Hattie L, slsldy, r 1117 E Ashley
Knight Henry L, lssmn Buchman & Ulmer, h 206 E Ashley
Knight Horace E (Georgia), foremn Fire Sta 7, h 636 Magnolia
Knight H Turner, slsmn Fla Folding Box Co, r Y M C A
*Knight James (Sallie), carp, h 1931 Windle
*Knight James (Mary), lab, h 312 Magnolia
*Knight James D (Minnie), carp, h 1710 Davis
Knight James E (Olivia L), firemn, h 1929 Swift
Knight James E (Josephine), inspr City Commission, h 1130 E Church
Knight James T (Alyne), h 1929 Market
*Knight John (Julia), firemn, h 1208 Calvin
*Knight John C, student, r 1413 E Beaver
*Knight John G (Nellie), cont 625 W Ashley, h 625 do
Knight Joseph E (Florence), city firemn, h 760 Talleyrand av
*Knight Joseph E (Telitha E), grocer, h 1413 E Beaver

Electroall Battery System
Gas, Oils, Tires, Tubes and Electric Service
Batteries Recharged and Repaired While You Wait
206 EAST FORSYTH ST
NIGHT AND DAY SERVICE NO EXTRA CHARGE
FREE RENTAL SERVICE ON BATTERIES

HUTCHINSON AUDIT CO.
332-354 St. James Bldg.
Phone Bell 7709
Auditors and Accountants

DUVAL PLANING MILL CO.
C. G. BUCCI, President
7th St. and Railroad Ave.
Phones 1749 and 8634
Door and Window Frames and Turning

Established 1904
CHAS. A. BROWN, Jr. Dealer in CITY and COUNTRY REAL ESTATE
30-31 Buckman Building
Let me help to find what you want. Customers' interests carefully safeguarded

*Knight Joseph J, h 1331 Kings rd
Knight Joseph P (Bertie), mtrmn, h 431 May
Knight Julia (wid Thomas), r 1201 E 14th
Knight J Wm, slsmn Fla Folding Box Co, h 1532 St Johns av
Knight Lemuel W (Emma L), dentist 714 Graham bldg, h 230 E 4th
Knight Leonard (Lavada), electn, h 541 E Duval
Knight Lillie Mrs, inspr, r 135 Drysdale
*Knight Louis (Leila), lab, h 1 E 20th
Knight Lucile, r 337 E Ashley
Knight Luther, slsmn, r 1117 E Ashley
Knight Lytle C, pharm Myers-Crimminger Drug Co, r 1831 Pearl
*Knight Mamie E ,tchr, r 1413 E Beaver
Knight Margaret B (wid Wm G), r 445 E 1st
*Knight Martha, r 1216 Darwin
*Knight Mary, h 1128 Cedar
*Knight Nancy, r 1649 Albert
*Knight Nathan (Piolet), lab, h 1427 Grant
Knight Norma, r 917 W Duval
Knight Randall J (Mamie), h 1117 E Ashley
Knight Raymond D (Madeline; Knight & Adair), h 1 S Donald

J. W. HILL AND COMPANY
REAL ESTATE—LOANS—INSURANCE
603 Florida Natl. Bank Bldg. Telephone 3101

*Knight Richard (Anna), auto mech, h 1121 W Forsyth
*Knight Richard, lab, h 526 Missouri av
Knight Richard, slsmn, r 912 W Duval
Knight Robert A (Ethel), r 1836 Ionia
Knight Robert M (Ruby H), slsmn Antietam Paper Co, h 1840 Silver
Knight Samuel, blksmith, r 1315 E Frosyth
*Knight Seama M, ofst drinks 1778 Florida av, h do
*Knight Simon (Mattie B), lab, h 2607 Disbrow
*Knight Spencer, clk, r 1742 Madison
Knight Telfair (Cecil M; Knight & Guest), h 1502 St Johns av
Knight Thomas P (Amanda), r 206 E Ashley
Knight Varina (wid R D), h 1943 Riverside av
*Knight Wm (Carrie), lab, r 2125 Louisiana av
Knight Wm E (Arrie), sergt police, h 446 E 7th
*Knight Wm I (Florida), brklyr, h 2036 Center
Knight Winton F, mech Remington Typewrietr Co, r 1117 E Ashley
KNIGHT & ADAIR (Raymond D Knight, H P Adair, A W Knight), Attorneys-at-Law 1018 to 1023 Graham Bldg, Tels 475 and 476
KNIGHT & GUEST (Telfair Knight, Lee Guest), Attorneys-at-Law 110-111-112-113 Graham Bldg, Tel 58
*Knighter Benjamin (Mary), lab, h 1501 Kings rd
Knights of Columbus Hall, Newnan s w cor Church
Knights of Columbus Hall, Catherine nr Davis av, S J

CONSOLIDATED ENGINEERING CO.
Professional Electrical and Mechanical Engineers
Bell Telephone 7477 215-219 EAST BAY ST.

THE CLARK MONUMENT & STONE COMPANY
TWELFTH AND PEARL STREETS
TELEPHONE: BELL 4317-J

JACKSONVILLE NOVELTY WORKS
East 10th Street & Railroad Ave. JACKSONVILLE, FLA.
Store and Office Fixtures, Refrigerators, Odd Sized Doors and Sash, Screenwork, General Woodwork.
Telephone 2888

Purity Ice Cream and Dairy Co.

THE VELVET KIND ICE CREAM U. S. Reg. Pat. Office

Knights of Columbus Night School, Newnan n w cor E Duval
Knights of Pythias Hall, 3d fl 111 W Forsyth
*Knights of Pythias Hall, 733 W Ashley
Knoll August (Erin), clk W U Tel Co, r 315 E Adams
*Knoots Wm, lab, h 1441 Illinois
Knott Fletcher W, master mech S A L, r 507 Laura
Knott James, watchmn, r 524 E 6th
Knott James T (Mary R), jeweler Duval Jewelry Co, h 34 Atlantic blvd, S J
Know Wm H (Emma), inspr, h 3, 119 Newnan
Knowles Andrew J, teller Atlantic Natl Bank, r 210½ Riverside av
Knowles Carrie, waitress, r 810 Riverside av
Knowles Charles S, watchmn, r 1132½ W Adams
Knowles Henry, mach, r 1222 Whitner
Knowles James H (Margaret), clk P O, h 406 E 3d
Knowles John E (Ida), teller Atlantic Natl Bank, h 23 Vinzant av
Knowles Kate (wid A M), h 418 Catherine
Knowles Laura, opr Bell Tel Co, r Y W C A
*Knowles Selina, h 231 Drew
Knowles Theodore J (Nellie), carp, h 349 E 3d
Knowles Wm J (Ruby), slsmn, r 320 E Church
Knox Emma, checker, r 119 Newnan

BAKER & HOLMES CO.
Wholesale Grocers and All Kinds of Building Material
Tel. Private Exch. 7816 and 675 Viaduct Street

*Knox Geraldine, steno McGill & McGill, r 1018½ W Adams
Knox Luella A (wid Charles), r 3, 119 Market
Knox Mary M, clk Armour Fertilizer Wks, r 407 W Church
Knox R Howard, r 640 Newnan
*Knox Sarah, h 816 Pippin
Knuckolls Benjamin L (Jennie), carp, h 58th, St Johns pk
Koban Arthur E (Elsie), steward, h 1637 Boulevard
Koch Adolph (Rose), carp, h 778 Park
Koch John D (Anna), electn, r 332 W Duval
Kodatt Henrietta, r 517 Lackawanna av
Koehler Fred, office boy Standard Oil Co, r 140 W 12th
Koelz Herman C, asst eng A C L, r 33 Lancaster
Koerber Carrie A (wid Paul A), h 312 Acosta
Koerber Carrie M, student, r 312 Acosta
Koerber Fred H (Cora F), supt City Elec Dept, h 1808 Laura
Koerber Hattie E Mrs, clk City Commission, r 126 Newnan
Koerber Paul F, student, r 312 Acosta
Koerner Christian H (Ida), inspr, h 2053 Market
Koester Edward A (Lucile), pressmn Tutewiler Press, h 2113 Dancy ter
Koester Fred R C, atty 201 Realty bldg
Koester Henry C, barber J A Brenzier, r Atlantic Hotel
Koferti Dena, r 739 W Adams
Koffina Meke, waiter, r 754 W Adams
Koffler Abraham L, cashr Postal Tel Co, r 207 Madison
Koffler Joseph (Lea), collr, h 207 Madison

M. A. Bowlin, HOME APPLIANCE STORE
Specialists in GAS & ELECTRIC Labor Saving Household Devices
Phone 6437 218 W. Forsyth St.

Tin Work In All Its Branches
Duval Sheet Metal Works
PAUL CARTER, Propr.
Phone 3487
444 Riverside av.

Hall & Pentland
CERTIFIED PUBLIC ACCOUNTANTS
304 Clark Bldg. Phone Bell 3836

DUVAL MOTOR CO. AUTHORIZED AGENTS FORD CARS
Cor Forsyth and Lee Sts.

Koffler Leo, slsmn Jax Baking Co, r 221 Lackawanna
Kogge Carrie Mrs, r 735 Dellwood av
KOHN-FURCHGOTT CO, Leopold Furchgott Pres, Fred Meyerheim Sec and Treas, General Department Store, Bay, Main and Forsyth, Tel Private Exchange 7000, Office Phone 3417 (See page 22)
*Kohn Simon (Martha), lab, r 1066 Corning
Kohten Irene, clk W U Tel Co, r 153 W 7th
*Koker Wm (Catherine), porter, r 1824 Prince
Kokomo Tire Store, Sidney Schultze mgr, 201 Hogan
Koller Arthur P (Pearl), garage, 209 Johnson, h 3523 Laura
Kollar Harold G (Pearl), installer Bell Tel Co, h 46 Harman av
Konow Wm (Anna), carrier P O, h Iroquois av, Ortega
Kooker H Pearl, h 1935 Liberty
Kooker Minerva, tchr Panama Park Sch, r 1935 Liberty
Kooker Samuel H (Ida), h 2821 Kooker
KOOKER T HURD (L May; Ellis, Curtis & Kooker), h 1441 Hubbard
Kooker V Roy (Gertrude), bldg contr 813 Graham bldg, h 1929 Liberty
Koon, see also Kuhn
Koon Addie Mrs, clk Groover-Stewart Drug Co, h 1226 E Church

ESTABLISHED 1870 PHONE 6278
J. GUMBINGER COMPANY
OPTOMETRISTS AND OPTICIANS
DR. S. P. HILL
11 LAURA STREET JACKSONVILLE, FLA.

Koon Frank (Addie), plmbr, h 1226 E Church
Koon Frank W (Jennie), baker, h 1105 E 13th
Koon George W (Minnie F), contr 539 Riverside av, h do
*Koon John, porter, h 1011 Griffin av
Koon Oliver M, carp, r 1105 E 13th
Koon Oren N (Ollie), r 520 Hogan
*Koon Walter, auto mech, r 817 W Beaver
Koonce Ella G (wid Frederick F), h 823 College
Koonce Robert E (Grady), watchmn, r 533 W Church
Koonce Sarah J (wid John), r 1712 Silver
Koons Bernice Mrs, clk Kohn-Furchgott Co, r 313 E 10th
Koons Harry (Bernice), pntr, h 313 E 10th
Koons John H (Lydia M), wood wkr, h 1754 Hubbard
Koons Richard L (Ruth), grocer 2132 Phoenix av, h 2130 do
Koons Roger B (Myrtle J), wood wkr, r 1754 Hubbard
Koons Vera E, r 1754 Hubbard
Koons Verley C (Etta R), slsmn Walk-Over Shoe Store, h 2620 Park
Koontz Cecil W (Grace L), slsmn, h 399 Broward
Kopkin Benjamin H, steno, r 618 W Monroe
Kopkin Julius (Anna), clk, h 618 W Monroe
Kopp Frank A (Ella), notary public, r 916 Hogan
Kopperend Andrew J, capt ferry boat Jax Ferry & Land Co
Kordon George (Fannie); Bay St Quick Lunch), r 518 Riverside av
Korey, see also Khouri

B. E. HARDACRE COMPANY
Surety Bonds
We Write All Forms of Bonds
PHONES 6535-6536
ROOMS 314-315-16 DUVAL BLDG.

J. H. CHAMBERS NOVELTY WORKS
DOOR AND WINDOW FRAMES, SCREEN DOORS AND WINDOWS
Phone 3152. Plant and Office 8th st Betw Laura and Silver

BLALOCK, YOUR TAILOR
HATTER and CLOTHIER. Always pleased to serve you
210 W. FORSYTH PHONE 1311

BUY JAX BISCUITS
JACKSONVILLE CRACKER WORKS PHONES 1751-1667

Korey George (Sadie), grocer 1743 Herschell, h do
Kori John B (Jennie), fruits 503 Riverside av, h 507 do
Korman Daniel (Mary), dry gds, h 803 W Adams
Korman Daniel (Mary), slsmn, h 544 Clara ter
Korn Oren E (Olive), clk G W Crabtree, h 520 Hogan
Kornahrens John H, clk Henry Hilderbrandt, r 318 Madison
Kornahrens Zena (wid John L), h 1537 Myra
Korous Milton (Loris), meat ctr, h 33 W Adams
Korst Albert, slsmn Fla Electric Supply Co
Korst Annette, steno, r 1720 Dellwood av
Kouri Israel, waiter, r 752 W Adams
Kouri Zack (Estella), grocer 1218 Julia, h same
Kovatis Nicholas (Stama), cigar mkr, h 28 W Union
Kovisto David (Olga), carp, h 1252 E 15th
Kowkabany Charles J, grocer 1102 Lackawanna av and billiards 666 Myrtle av, r 1500 Enterprise
Kowkabany Mary (wid Moses), grocer 1264 Kings rd, h 1029 Cleveland
Kowkabany Norman, grocer, h 2205 Hubbard
Kraeg Paul W (Beatrice), car repr, h 1853 Grover
Kraen Joseph A (Maude L), contr 601 Lackawanna av, h do
Kraft Arthur, r Y M C A
Kramer, see also Cramer
Kramer Abram D (Sarah), grocer 2925 Main, h 129 E 7th

Adams, Evans & Co. Engineers and General Contractors
Paving, Road Building, Waterworks and Sewer Construction
ATLANTIC NATIONAL BANK BUILDING

Kramer Hattie F, clk The Leader, r 1399 Enterprise
Kramer Hyem, clk S D Kramer, r 1397 Enterprise
Kramer Isadoe (Fannie), grocer 720 Spearing, h 718 do
Kramer Mabel S, steno Govt Surplus Goods Co, r 737 Oak
Kramer Moses (Mollie), lab, h 1399 Enterprise
Kramer Solomon D (Cecelia), shoes 806 Davis, h 1397 Enterprise
Krantz Arthur A (Ada), slsmn Livingston-Yonge Co, h 421 E 8th
Krantz Charles (Dora), dry gds 526 S Myrtle av, h do
Krantz John P (Annie), wtchmn, h 1447 Railroad av
Kraugh Josephine E Mrs, slsldy, r 1650 Market
Kraus Caddine (wid Roy), r 906 E 13th
Kraus Clarence J, sign pntr, h 804 W Monroe
Kraus Edna, tchr West Riverside Sch, r 733 Dellwood av
Kraus Lula, r 733 Dellwood av
Kraus Wm A (Margaret), pntr, h 733 Dellwood av
Krauth Eckhardt J (Martha), checker Gilreath's, r 116 E Adams
Krauth Martha Mrs, cashr, r 116 E Adams
Kravitz Jean, steno A Aronovitz, r 1618 Hubbard
KRE-TEX PRODUCTS, Arnold Stone, Brick & Tile Co Inc Mfrs, Lem Turner rd and 47th st, Tel 928 (See adv on map)
Kreger Claude R (Lucile), slsmn, h 253 Margaret
Kregsman Francis R, r 442 E 7th
Kregsman May L (wid Reinat F), r 442 E 7th
Kreidler Ellen (wid P P), r 1738 Perry

CUMMER LUMBER CO.
MANUFACTURERS CYPRESS LUMBER and CRATE MATERIAL
Office 453 St. James Bldg.

W. E. LAW & CO. BUILDING MATERIALS
WHOLESALE ONLY 401-403 HILL BLDG PHONE 6915

RENT A NEW FORD and DRIVE IT YOURSELF
THE FORDIT CO.
804 Laura St. Phone 1171

Certain-Thyson Milk Co.
MILK CREAM BUTTER
Cor. W. Forsyth and Myrtle Ave. Phone 8611

KREISS A L (Mary E), Genl Mgr Southern Potassium Phosphate Co, h 438 Belvidere, Avondale
Krell Charles D (Emma V), mach, h 622 Warrington av
Krell James (Alice), mach, h 318 Thomas
Krell Wm C (Emma J), mach, h 318 Thomas
Krepper Clara M, clk Crown Confectionery Co, r 2114 Walnut
Krepper Otto E (Marguerite), bkpr, h 2114 Walnut
Kress S H Co, J H Clary mgr, 5 and 10 cent store 120 Main
Kressel Richard (Marie), clo clnr 706 W Adams, h 614 W Monroe
Kressel Wm J (Pansy), clo clnr 1508 Main, r 19 E 2d
Krieg Henry D (Leola M), confr, h 1405 Myra
Krieger Frieda, clk Mrs Anna Biscom, r 705 W Monroe
Kriger Louis (Ethel), raincoats 25 W Adams, h 617 Hogan
Krippner Ludwig L (Clara M E), lab, h 1932 Spearing
Krise Clarence G, slsmn, r 423 W 6th
Kristle Alex L (Rosa K), grocer 3811 Main, r do
Kroeg Marie, steno, r 1740 Irene
Kroger Alfred F (Emma E), slsmn, h 1911 Main
Kroger Peter (Emma), lmbr inspr, h s s Toomer av nr Talleyrand av
Krogh Alfred C (Ida), confr, h 3860 Pearl
Kroier Waldemar (Isoline), contr 1032 Park, h do

HARRY F. FROMME
INSURANCE
Atlantic National Bank Bldg. Phone 6655
CASUALTY
FIRE
LIVE STOCK
SURETY

Kroll Wm A (Gladys), clk F C Calkins & Co, r 523 Landon, S J
Krouse Oscar G (Genette G), poultry raiser, h 1735 Hubbard
Krout J Edward (Anna), credit mgr Crown Cork & Seal Co, r 1925 Market
Krueger Charles H (Bertha; Krueger & Thomas), h 229 W Adams
Krueger Wm H (Annie), pntr, h 149 W 11th
Krueger & Thomas (C H Krueger, G E Thomas), barbers 112 Hogan
Kruer Alma A, r 1904 Riverside av
Kruer John H (Freda), h 1904 Riverside av
Kruger Florence, clk Standard Oil Co, r 2122 Market
KRUPITZER THEODORE L (Martha T; Eureka Machine Shop & Engineering Co), h St Augustine rd, S J
Krutzel Elias (Rebecca), blksmith 613 W Adams, h 628 W Monroe
Kuchler Emeline S (wid Jacob R), r 1403 Hubbard
Kuchler Julian E (Helen), slsmn, h 1414 College
Kuchler J Edgar, plmbr, r 1414 College
Kuhn, see also Koon
Kuhn Edward (Mary), brklyr, h 2327 Woodstock
Kuhn Emory C (Lillian M), wtchmn J C Halsema Mfg Co, h 2115 Walnut
Kuhn George C (Ada), clk F E Wood Co, r 1809 Ionia
Kuhn George L (Annie), h 1809 Ionia
*Kuhn Hilliard C, porter, r 401 Spruce
Kuhn John (Daisy), mach, h Orchard nr MacDuff av

THE DENBY SEED COMPANY
Tested and Quality Seeds. All Seeds and Plants in Season.
Poultry Feed, Supplies and Remedies. Tel. 2813. 125 E. Bay St.

FRENCH MIRROR PLATE GLASS CO.
533-535-537 E. Bay St. TEL. Bell 1572
GLASS ALL KINDS FOR BUILDING PURPOSES
MIRRORS, SILVERING, RESILVERING

Wilson, Otwell & Cone, Inc.
ENTERPRISE and STOCKTON STS. PHONE 601
Boxes, Crates, Barrels, Cross Arms
LUMBER

Union Furniture Co.
702-710 FLORIDA AVENUE
PHONE 3104

Kuhn John K, appr, r 2327 Woodstock
Kuhn Leroy A, pntr, r 1809 Ionia
Kuhn Lloyd W (Rose), slsmn, h 452 E 6th
Kuhn Wm C (Ethel M), slsmn Levys', h Algonquin av, Ortega
Kule Rebecca, slsldy F W Woolworth Co, r 1711 W Adams
Kunde Paul A (Bertha), slsmn Walk-Over Shoe Store, r 1920 Silver
Kunert Frank J (Tirzah), slsmn, r 238 W Beaver
Kunig Wm J (Catherine), foremn, h 438 Forest
Kunsberg Albert (Frances), sec-treas D J Prince Inc, h 136 W Beaver
Kuperberg Irving (Anita), r 230 W 5th
Kupfer Frank (Ida A), eng, h 3530 Forbes
Kurhayetz Charles (Clara), carp, h 2215 Otto
Kurka Marie, r 2129 Forbes
Kurland Bella, clk Irene Kass, r 738 W Monroe
Kurland Mildred, ladies' furngs 622 Main, r 738 W Monroe
Kurle N D, r Y M C A
Kurtz Fred (Susanna L; Kurtz Tire Co), h 1401 E Church
Kurtz Tire Co (Fred Kurtz), 619 Main
Kurz Karl E, chf clk W M McCrory Co, r Y M C A
Kurz Louis, atty with Kay, Adams & Ragland, r 2129 Forbes
Kurzhals Hugo B (Laura), h 1604 Walnut

PORTRAIT AND COMMERCIAL PHOTOGRAPHY
THE WOODWARD STUDIO, INC.
"Where Your Heart is, Your Photograph Ought to be"
Phone 2211 Twenty-One West Adams Street

Kussner Max (Beatrice), ladies' ready-to-wear 617 Main, h 2 Hamilton apts annex
Kuykendall Wm H Rev (Lillian), pastor Central Baptist Ch, h 108 Lackawanna av
Kwong Tuck Yuen & Co (Kwong T Yueng), grocers 135 Clay
Kyle Benjamin C (Jennie L), slsmn, h 403 MacDuff av
Kyle Carrie (wid James M), h 1036 Lackawanna av
Kyle Mary, steno, r 1036 Lackawanna av
Kyle S Allen (Cora M), sec-treas Moulton & Kyle Co, h 1754 Laura
*Kyler Daisy, r 1530 Standard av
*Kyler James (Alice), tmstr, h 623 W Church
*Kyler Laura, h 728 Madison

L

L F M Store (Leonard, Fitzgerald, Muller Inc), dept store 14-18 W Bay
Laasch Albert H (Ethel), cabt mkr, h 734 Grape
Laasch Alfred M, painter, r 734 Grape
Laasch Carl F, peddler, r 734 Grape
Laasch Earl, messr Gray's Pharmacy, r 734 Grape
La Baron, see LeBaron
Labarre Alice Mrs, h 1659 Post
Labarre Anna, r 1659 Post
Labarre Marcelle, r 1659 Post
Labelle Bettie, r 1759 Myra
Labese Charles (Marie), restr and fruit 43-45 Ocean, h 13 do

H. C. WELLER CO.
1208 Graham Bldg. Jacksonville, Fla.
RELAYING RAILS, RAILWAY AND CONTRACTORS' EQUIPMENT

N. D. Suttles & Co.
Real Estate, Loans, Insurance
212 W. Forsyth St. Bell Phone 5131

McCARTHY & LEU
WHOLESALE AND RETAIL DEALERS IN
HARDWARE AND MILL SUPPLIES
105 JULIA, COR. FORSYTH TELEPHONE 8113

TELFAIR, STOCKTON & CO.
REAL ESTATE—MORTGAGES—INSURANCE
CORNER LAURA and DUVAL STS. PHONES 82 and 83

Labor Temple, W F Greig custodian, 342 Riverside av
Laborde George J, ladies ready-to-wear 509 Main, h Hendrick's av, S J
*Laborer's Realty Co (B C Vandelhorst, J M Baker), 731 W Ashley
Laboritz Julius, clk David Mascoritz
LaByer Thomas E (Cora), installer, h 1530 Flrodia av
Lachier Sadye Mrs, emp Howell & Jenks, r 717 Adams
Lackawanna School, s w cor Lackawanna av and Shearer
Laco Connie J, cashr Natl Baking & Lunch Co, r 619 W Bay
Laco Pearl (wid Harry A), r 526 Duval
LaCroix Dennis V, carp, r 1935 Hubbard
LaCroix Edward (Charlotte), lab, h 721 Palmetto
La Croix Maxine A (Adeline), carp, r 1935 Hubbard
*Lacy Benjamin (Beatrice), porter, h 1021 W Duval
Lacy Charles L, clk Standard Oil Co, r 122 E 6th
Lacy Dora A (wid Peter D), h 122 E 6th
Lacy Dora E, dress mkr 122 E 6th, r same
Lacy Francis P (Nina), clk A C L, r 18 W 11th
Lacy Hardee D, clk, r 122 E 6th
Lacy Harry S (Jean J), purch agt Jax Term Co, h 353 W 5th
*Lacy Lucille, r 220 Drew
Lacy Nettie H, r 122 E 6th

Sec Us for Business Opportunities
INTERSTATE EXCHANGE COMPANY
Business Brokers, Real Estate, Rentals, Loans, Exchanges Negotiated on Real Estate or Personal Property anywhere in the U. S.
221 DUVAL BUILDING PHONE 4143

Lacy Russell D, clk, r 122 E 6th
Ladd Elwood G (Lena A), contr, h n s 61st nr Lake Shore dr, St John's Pk
Ladd Florence L, r E G Ladd
Ladd Merrill A (Ruby O), sec-treas Stinson Elec Co, h 2109 Herschell
Ladd & Radford (W H Radford), auto supplies 526 Riverside av
Ladholt Roscoe G (Florence), slsmn Great A & P Tea Co, r 120 E Monroe
Ladies' Xchange, Mrs Frances M Grimes propr, 209 Main
*Ladson Herbert (Gladis), lab, r 1452 Franklin
*Ladson John, cook, r 1004 Aubert
Ladson Joseph, lab, h 1620 Bridier
Lafayette Grill, Owen Phelan propr, 131 W Adams
Lafayette Jay (Hermine), photog 210 Laura, h 234 Cedar, S J
La Fever Fanny E, student, r 1835 Market
La Fever Walter H (Jessie L), slsmn, r 1835 Market
Le Fever Wm H (Marie), bakery supplies 327 Hill bldg, h 808 Dellwood av
Lafferty Edward J, r 433 E 7th
Lafferty Frank E (Blanche D), auto repr 1715 Main, r 2103 Main
Lafferty Frank W (Margaret M), meats 208 W 8th, h do
Lafferty Wm J (Georgia), sec-treas Jos Goldstein & Co, h 433 E 7th
La Fils Wm (Florence M), custodian Duval County Armory, h 1618 Laura

P. J. DOUGHERTY ROOFING of All Kinds
Roof Repairing My Specialty
ABSOLUTE SATISFACTION GUARANTEED
1822 WAMBOLDT ST. PHONE 1622

Southern Art Glass Co. LEADED AND ART GLASS MANUFACTURERS
850-858 Florida Ave. Bell Phone 203

PHONE 4843
Drink GOOD HOPE MINERAL WATER

PLUMBING HEATING | R. L. Slauter
131 E. FORSYTH ST.
Phone 2773 Res. R-1922

Lafitte Minnie, printer Jax Press, r 732 W Adams
La Flarmme Emma Mrs, r 112 W 17th
Lafon Frances, spec agt, r J A Norton, Ortega
La Fontee Louis, musician, r 1340 W Church
La France Beauty Shoppe (Mrs Birdie K Oppenheim), 26 Barnett bldg
La Grange Harriet, clk Levys, r 1431 Dellwood av
La Grow Elizabeth, nurse City Health Dept, r 717 Main
Lahom Mary E (wid Rev), h n e cor King's rd and Atlantic blvd, S J
Laidlaw Isabella (wid George), r 1922 Hoeg
Laidlaw Mary (wid Wm), h 565 Winter pl
*Laidler James (Carrie), lab, h 846 Georgia
Laine, see also Lane and Layne
Laine Siegfried (Annie), carp, h 2305 Florida av
Laing, see also Lang
Laing Elizabeth, steno Bradstreet Co, r 1400 Dellwood av
Laing Walter Y (Lois), clk Am Ry Exp Co, r 523 Davis, S J
Laird Alberta, steno A Morris & Co, r 15 W Monroe
Laird Gladys O (wid Wm McK), h 204 Copeland
Laird Henry L, bkpr Reliance Life Ins Co of Pittsburg, r 126 B Schofield
Laird Hewitt G (Lida), eng roadway A C L, h 2039 Park av

BONDS FOR INVESTMENT
All Listed Securities Can Be Bought on Our 20-Pay Plan
The L. K. Riley Co., Inc., 40 Buckman Bldg. Phone 40

Laird Robert E (Pauline), clk P O, r 1232 Ionia
Laird Robert F (Hattie), pntr, h 1232 Ionia
Laitin Abraham B (Sarah), clk Max Abis, h Pablo Beach
Lake Alice, r 523 Davis, S J
Lake Childs Co, W F Coachman pres, R V Covington, v-pres, W J Kelly sec & treas, 7th fl Consolidated bldg
Lake C Harold (Irene E), tailor, h 1636 Hubbard
*Lake John H, linemn, h 932 Madison
Lake Kate Mrs, pianist Hipprodrome Theatre
*Lake Kate, hairdresser, h 315 W Orange
*Lake Maxie (Earlie), lab, r 1428 W Duval
Lake Wales Naval Stores Co, W B Gillican pres, W J Kelly and L M Autrey v-pres, R E Briggs sec, J H Burroughs asst sec, S E Armistead treas, 7th fl Consolidated bldg
Lake Wm (Alice), r 413 W Adams
Lakeside Country Club, H P Meyerson sec, 45 W Adams
La Londe John H (Rosa), eng, r 625 Dellwood av
Lalor Annie C, dept mgr H & W B Drew Co, r 2318 Pearl
Lam Kate A (wid David M), h 313 Spearing
Lam Wm E jr, clk Carolina Portland Cement Co, r 1302 Hubbard
La Mance Nellie I, clk, r 1831 Silver
La Mance Reed, clk Merrill Stevens, r 1831 Silver
La Mance Sarah E (wid Reed E), h 1831 Silver
Lamar Ammie, nurse, r 3557 St Johns av
Lamar Arthur (Sarah), lab, r 1344 W Duval
*La Mar Buster, cook, r 732 Davis
*Lamar Carter, lab, h 244 Park av

JOAN
Importers and Designers of High Class Millinery
The Paris Shop of Florida, 205 Hogan St, Tel. 1222

FOR AUTO AMBULANCE Call Phone 6713

R. R. Rosborough
Telephone me today lest you forget
PHONES 8190-8191
303-4-5 Dyal-Upchurch Bldg.
General Insurance
Leading Companies
Maximum Protection
Minimum Cost

"KEEP MOVING!"
Call Phone 6470
SUDDATH MOVING AND STORAGE CO.
Household Goods Moved, Stored, Packed, Shipped
Reasonable Prices Excellent Service
OFFICE and WAREHOUSE, 626 WASHINGTON

Lamar Frank L (Marie F), opr W U Tel Co, r 65 Atlantic blvd, S J
Lamar Ione H, r 426 E Duval
*Lamar Maggie, h 1469 W Duval
*Lamar Mollie, h 68 Stonewall
*Lamar Richard (Annie), meat ctr, h 802 Forest
*Lamar Wm (Ethel), lab, r 6 Oakley st la
Lamb Branson E, student, r 11 W 20th
Lamb Clark V, supt U S Eng Office, h 14 Alford pl, Fletcher Park, S J
Lamb Ernest M, slsmn, r 47 W 9th
*Lamb Essie, r 915 W Church
Lamb Frances L (wid Wm L), r 47 W 9th
Lamb Hugh R, clk Towers Hdw Co, h 1725 Market
Lamb Isaac E (Alice J), cond, h 58th St Johns Park
Lamb James, carp, r 1312 Forest
Lamb John N, mgr Charles Marvin Co, h 47 W 9th
Lamb Leroy (Viola), electn, h 709 E 11th
Lamb Madia N, student, r 216 Rosselle
Lamb Robert M (Irma), locksmith 740 W Adams, r 1206 E 16th
Lamb Thomas L (Elizabeth), game warden, h 1121 E 16th
Lamb Wallace C (Floride), broker, h 630 King, R
Lamb Wm B (Lena), constr supt Gulf Refining Co, h 11 W 20th
*Lambert Annie, r 3201 Phoenix av

SAMUEL C. TAYLOR CO., Inc.
RENTAL AGENTS
REAL ESTATE—INSURANCE—LOANS
PHONE 1773 10 OCEAN ST.

Lambert David, sail mkr, r 7 Lafayette
Lambert Edward A, r 211 W Adams
*Lambert Emma, h 721 E 5th
Lambert G W, mach opr Schell-Sasse Mfg Co
Lambert Leon F (Sue A), bkpr, h w s Lydia 1 w Jefferson, Fishweir Park
Lambert Lewis printer Jax Ptg Co
Lambert Lurline, waitress, r 421 Main
Lambert Milton, r 222 Hogan
*Lambert Ruth, h 896 W 18 th
Lambert Sue A Mrs, steno Municipal Docks & Terminal Co, h w s Lydia 1 n Jefferson, Fishweir Park
Lambert Wm H (Bertha), leverman A C L, h 212 Madison
Lamberton Lewis E (Ethel L), lab, h W 40th nr Pearl
*Lambos Frederick (Estelle), lab, r 1308 Clay
La Mee Clyde D, sls mgr Fla Electric Supply Co, r 34 E 7th
La Mee, Frank L (Marion; Walton Seed Co), h R D, S J
La Mee George A, clk Pullman Co, r 1023 E Duval
La Mee James E (Miriam), slsmn, h s s W 33d nr Springfield blvd
La Mee James I (Susie), eng, h 1023 E Duval
LaMEE J EDWARD, Salesman Telfair Stockton & Co, r 34 E 7th
LaMee Mettie (wid Frank), h 821 E Monroe
LaMee Raymond I, r 1023 E Duval
LaMee Rosa M, clk Thomas Adv Service, r 1023 E Duval
LaMee Wm J (Estelle M), barber, h 1703 Albert

CHAS. H. MEREDITH
Tel. 3715 809 East Bay St.
PLUMBING, HEATING, ROOFING AND TINNING

THE LETTER SHOP
THE HOLLOPENS OFFICE OF FLORIDA
PHONE 1626
12 U. S. TRUST BLDG.

ZENZER IRON WORKS
Blacksmith, Machine and Boiler Shop
Prompt Attention Given Rush Orders
J M ZENZER Prop
911 E Bay St. Phone 6103

Robinson Motors Co.
PIERCE ARROW and LINCOLN MOTOR CARS AND TRUCKS
908-910 MAIN ST.
TEL. 6927

LaMee Wm S (Edna), marine eng, r 34 E 7th
LaMee Wm S jr (Florence H), clk Barnett Natl Bank, h 1006 Hendrick's av, S J
Lammond Wm T, clk Ry M S, r 725 W Monroe
LaMode The, Mrs Ethel G Mickler mgr, mlnry 14 Ocean
Lamon, see also Leham, Leman and Lemen
Lamon Wm H (Frances), seaman, h 1531 Ionia
Lamon Wm W (Edna), marine eng, h 18 Townsend
Lamona Charles (Fina), scissor grinder, h 211 Johnson
*Lamoneda Benjamin (Mabel), cigar mkr, h 638 W Church
*Lamoneda Dionisis, clk, r 638 W Church
*Lamoneda Esteban (Adela), billiards 12 Lee and 506 Broad, h 707 W Church
Lamons Luther (Nellie), cond, r 411 Riverside av
*Lampkin Alberta, r 1615 Swift
*Lampkin Bernard (Sarah), lab, h 1615 Swift
Lampkin Daisy Mrs, bkpr Underwood Typewriter Co, h 1702 Dellwood
Lampkin Herman (Johanna), ship rigger, h s s Lackawanna av, 3 e of Edgewood av
*Lampkin Matilda, r 1615 Swift
*Lampkin Thomas (Rena), stevedore, h 1337 Illinois
Lamport George H (Therese C V), h Challen av, 3 n of Knight, Avondale

W. M. McCRORY CO. General Insurance Surety Bonds
56 W. Bay St. Tels. 3195-6-7

Lampp Watson T (Lilian), barber, h 2003 Phoenix av
Lampru Apartments, 1917 Boulevard
Lampru John D, waiter, r 522 W Adams
Lampru Peter D (A Luella), restr 522 Main, h 733 W Monroe
Lamson Carrie D (wid Herbert), h 439 E Monroe
LAMSON HERBERT (Jean M), Attorney-at-Law 210 Graham Bldg, Tel 7911, h 2091 Oak, Tel R-3722
*Lampton Alex, porter, r 717 Houston
Lanahan Dennis J (Margaret), clk Standard Oil Co, h 1732 Pearl
Lancaster Viola (wid Wm G), h 2225 Boulevard
*Lancaster Walter O (Fannie), porter, h 2145 Davis
Lanctot Frederick J (Lillian; Lanctot, & Seymour), h 222 E Duval
Lanctot & Seymour (F J Lanctot, Louis Seymour), bakers 239 W Adams
Land Cora, mlnr Mrs C E Simmions, r 612 Van Buren
Land Homer D (Ocie), mgr L C Smith & Bros Typewriter Co, h 34 W 8th
Land Hubert, student, r 34 W 8th
Land John T, consulting eng 415 West bldg, r Y M C A
LAND MORTGAGE BANK OF FLORIDA, Wm Moore Angas Atty, Real Estate 315 W Forsyth, Tel 49
Lander Frances, student, r 216 W 6th
Lander John Z, slsmn Moon Motor Co of Fla, r 1752 Liberty
Lander Malcim M (Rosa D), clk M S, h 216 W 6th
Lander Richard M (Ada Z), sec-?treas Fla Folding Box Co, h 1752 Liberty

JACKSONVILLE CONCRETE PRODUCTS CO.
530 RIVERSIDE AVE. FRED C. HEDRICK, Manager PHONE 678
BLOCKS AND BUILDING UNITS TILE SIDEWALKS CONCRETE PAVEMENTS

Coal Telephones 3337, 3338 **Logan Coal & Supply Co.** E. BAY ST. 666 **Coal**

H. I. SIRMANS, President WILLIAM McCARREL, Sec. and Treas.
FLORIDA PROTECTIVE ASSOCIATION
CRIMINAL AND CIVIL INVESTIGATIONS
Phone 4068 Offices 302-304 Hill Bldg. Night Phone 7098-J

PHONE 1215 **Jacksonville Furniture Co.**
835 W. Adams Street

Landers Clayborn O (Hazel), tel opr S A L, r 908 E 10th
Landers Clifford E (Ethel M), tel opr Internatl News Service, h 904 E 10th
Landers Martin L (Elizabeth), beveler, h 327 Riverside av
Landis James (Mary), eng, r 146 Center, S J
Landon Edward L, rural carrier P O, h R F D 7, S J
*Landon Ida, drsmkr, h 1246 Winthrop
Landon Mary E, steno Trueman Fertilizer Co, r R F D 7, S J
Landon Susan, tchr Panama Park School, r 624 Laura
Landrum Emma, r 1728 Ionia
Landrum Manley J, auto mech, h 1748 Rosselle
Landrum Mary, r 1748 Rosselle
Landrum Ora T, r 1728 Ionia
Lane, see also Laine and Layne
Lane Annie M (wid J F), h 945 Riverside av
Lane Arthur L, slsmn Gillette Tire Co, r 702 Parker
Lane Carl, lab, r 526 Parker
*Lane Charles, carp, r 5 McKinley
*Lane Charles, carp, r 534 W Union
*Lane Collie (Ella), lab, h 510 Dora
Lane Culen (Katherine), battery man Brown Battery Co, h 1844 Laura
*Lane Dorsey, lab, r 1016 W Beaver
LANE EDWARD W (Anna T), Pres Atlantic Natl Bank, h 833 Riverside av

CLIFFORD A. PAYNE
Insurance in All its Branches
MORTGAGE LOANS
Phone 1047 9th Floor Bisbee Bldg.

*Lane Elsie, cook, h 812 Eagle
Lane Ernest E (Eva), painter, h 822 Davis, S J
*Lane Ewalt (Rosa), lab, h 1647 Spearing
*Lane George, lab, r 1137 W Church
Lane George D, agt Felt & Tarrant Mfg Co, r 325 W Ashley
*Lane George D, lab, h 1724 Jefferson
Lane Guy W, r 221 E 7th
*Lane John waiter, r 1016 W Beaver
Lane John D (Isabella), condr, r 2146 Laura
Lane John M (Mattie), barber, r 312 Victoria
*Lane Jonas W (Mary), lab, h 1301 W State
Lane Joseph P (Mabel), slsmn, h 2, 3d fl 717 Main
*Lane Julia, h 835 E Union
Lane Katherine Mrs, nurse 1844 Laura, r do
*Lane Lena, r 949 Houston
Lane Lucille Mrs, pkr Creek-Neal Coffee Co, r 1125 E 10th
Lane Marybelle, student, r 2146 Laura
Lane Merson J, bkpr, r 422 E Duval
*Lane Milo, h 1217 Clay
*Lane Noah (Alice), lab, h 1309 Clay
Lane Percy L (Pauline), clk, h 1110 E 17th
*Lane Raymond (Mary), waiter, h 712 W Union
*Lane Samuel, lab, r 20 Curtis av
*Lane Sarah, r 919 Jessie
*Lane Sarah, cook, r 729 Davis
*Lane Stephen (Bessie), lab, h 759 W Orange
Lane Thomas H (Libbie), floorman Fla Natl Bank, h 20 W Church

Herndon & Ford Co.
805 Main St. Phone 1919
REAL ESTATE
RENTALS
LOANS
FIRE INSURANCE

BAGGAGE PHONES 112 and 87
WHY YOU SHOULD USE THE JACKSONVILLE BAGGAGE & CAB CO.: Their drays do nothing but haul baggage. For quick service we have men in the baggage room. We call for your checks free of charge and deliver your trunk. Our dray check is the only check recognized by the Jacksonville Terminal Co. Office, Union Station.

AMERICAN ELECTRIC CO.
FEDERAL ELECTRIC SIGNS
128 E 4th
Tel. 8453

Jones Lumber Co.
"QUALITY and SERVICE"

Jacksonville Ship Chandlery Company
The Largest Ship Chandlery Co.
The Largest Sail Makers and Ship Riggers on the South Atlantic Seaboard
239 E. Bay St., Cor. Market St.
SUCCESSORS TO HUSSEY & COPP

Lane Walter W (Claudia), ins agt, r 221 E 7th
Lane Wm (Mardie), mtrmn, h 444 E 2d
Lane Wm R (Mary), watchman, h 444 E 2d
Lanehart Aubrey L, clk, r 915 W Duval
Lanehart Jacob, slsmn, r 915 W Duval
Laney Albert H (Beulah K), mgr Delcher Bros Storage Co, r 1658 Forbes
Lang, see also Laing
*Lang Allen M, foremn, r 703 W Orange
*Laing Andrew, r 1457 E 12th
*Lang Blanche E, r 434 W Ashley
*Lang Delma, lab, r 1503 Myrtle av
Lang Elizabeth (wid Fred), h 34 E 4th
*Lang Ernest E, lab, r Henry Gardner
*Lang Frank, porter W D Miller Co
Lang Fred, clk Fleming, Hamilton, Diver & Fleming, r Y M C A
*Lang George (Sallie B), cook, h 1232 Madison
Lang Harold N (Mabel E), electn, h 1511 Market
Lang Mary, clk Times Union, r 34 E 4th
*Lang Nettie, r 1409 Whitner
*Lang Paris (Lucinda), lab, h 1125 Odessa
*Lang Rosa, r 1408 Cleveland
*Lang Rosa, h 132 E State
*Lang Viola, r 907 Clay

BROWN BATTERY CO.
222-224 W Adams Phones SCS-9SS
BATTERY SERVICE TO ALL
Six Years of Battery Service in Jacksonville

Lang Wm C, pharm Fairlie's Pharmacy, r 206 Osceola
Langdale Donald, bkpr C G Belote, r 115 Liberty
Langdale Ewell J, steno California Associated Raisin Co, r 115 Liberty
Langdale George D, clk A C L, r 115 Liberty
Langdale Mary (wid J D), h 115 Liberty
Langdale Rosa C, cashr Child's Restr, r 115 Liberty
Langdon Dorothy L, steno, Atl Ice & Coal Corp, r Y W C A
Langford Frank (Edith), trav slsmn, h 2531 St Johns av
Langford Taylor M (Alice), clk P & O Steamship Co, r 1804 Liberty
Langiotti Edward (Essie), chef Hyton Bros, r 1738 Main
Langiotti Tony, helpr Hyton Bros, r 1738 Main
LangleyCharlotte, r 1643 Hopkins
*Langley James (Mattie), bellman, h 921 W Church
Langley John L (Susie), foreman Bremer Bros Iron Wks, h 1921 Walnut
Langley Johnnie, student, r 1921 Walnut
*Langley Marcellus (Florence), porter Union Station, h 1518 Grover
*Langley Mary, dressmkr, r 1643 Hopkins
Langley Vera, asst Dr G E Miller, r 1921 Walnut
*Langley Wm E, porter, h 1493 Stewart av
Langlois Joseph E (Mary B), mach, h 336 E 6th
Langman Vista Mrs, furn rms 754 W Adams, h do
*Lango Nora B, r 1418 Stewart av
Langridge Francis C, r 7, 27 E 7th

Drink Coca Cola in Bottles

"DEPENDABLE" Brass, Bronze and Aluminum Castings
PERFECT SERVICE AND QUALITY
THE C. I. CAPPS CO. 1224 Adams St.
Telephone Bell 5114

J. C. HALSEMA MFG. CO.
LUMBER MANUFACTURERS, WHOLESALE AND RETAIL
WINDOW AND DOOR FRAMES—ROOFING
Mill and Office, 9th, Cor. Ionia Tels.: Bell 306-761

Langston Clarence O (Mary), county plumbing inspr, h 2038 Walnut
Langston Clarence O jr, slsmn Miller Tire Service Co, r 2038 Walnut
Langston Clifford S (Nellie), dept mgr Burts & Williams, r 410 Cedar
Langston Edward A (Ella), ticket collr Jax Ferry & Land Co, h 122 Davis, S J
Langston Fae Mrs, opr W U Tel Co, r 1335 Liberty
Langston Harry G (Fae), chauf Lanctot & Seymour, r 1335 Liberty
Langston James A (Katie), foreman S A L, h 531 King, R
Langston Julian P (Marie), clk S A L, r 714 Riverside av
Langston Miles E, tinner Jellineck & Lessing, r 921 E Ashley
Langworthy S F Mrs, h 1929 Laura
*Lanham Charles C, waiter, r 758 W Union
Lanham Forest (Emma), barber, h 518 Palmetto
Lanham Noel H, film developer, r 518 Palmetto
*Lanier Annie, r 506 Dora
Lanier Apartments, 349 E 3d
LANIER BELTON W, Asst Sec-Treas United States Trust Co, r 700 Laura, Tel 4063
*Lanier Bessie, cook, r 1509 Stewart av
Lanier Edith L, steno H J Redavats, r 700 Laura

McCANTS-HALL CO. Ford THE UNIVERSAL CAR **AUTOMOBILES**
Authorized Dealers
Phones 376 and 377 **214 East Bay St.**

Lanier James C (Annie L; Lanier Ticket Agency), probation officer Duval county, h 1617 Herschel
*Lanier Jesse, lndrs, r 501 S Myrtle av
*Lanier Julius (Sarar), lab, h 1282 King's rd
Lanier Lula H (wid James C), h 700 Laura
*Lanier Minnie, dressmkr, r 1139 W State
Lanier Paul (Fay), milk inspr City Health Dept, h 415 W Church
*Lanier Robert, chauf, r 1509 Stewart av
*Lanier Sallie, h 716 Arthur
*Lanier Sarah, h 506 Dora
Lanier Ticket Agency (J C Lanier, J Alex Little), steamship agts 201-03 Graham bldg
LANIER VIRGIL H, (Lanier & Co), Sales Mgr Commercial Lime Co, Sec The Soft Phosphate Association, 202-203 Graham Bldg, Tel 6973, r 700 Laura, Tel 4063
*Lanier Wm, lab, r 506 Dora
Lanier Wm D, service mgr Sou Nash Motor Co, r 414 W Beaver
Lanier Wm E, slsmn Standard Furn Co, r Y M C A
LANIER & CO (V H Lanier), Fertiltzer Materials 201-2-3 Graham Bldg
Lanigan James J, with T R Lanigan Co, r 2422 St John's av
Lanigan T Roddy, mgr T R Lanigan Co, h 2422 St Johns av
Lanigan T R Co, T R Lanigan mgr, mdse brokers 215-16 Duval bldg
Lannon Thomas H v-pres F E Wood Co, r 1816 Pearl
Lannon Thomas R (Emma), elec engr Jax Traction Co, h 1816 Pearl

STRICKLAND & TRAVIS
INSURANCE AND SURETY BONDS
402-406 BISBEE BLDG. PHONE 5231

ELLIS, CURTIS & KOOKER
Civil Engineers and Surveyors
Drainage and Highway Sewerage
and Railroad Work Blue Prints
Phone 948
Rooms 211 to 215 Realty Bldg.

L. C. HENDRYX BUICK SERVICE
S. W. Corner Sixth and Walnut, Rear 336 East Sixth
TELEPHONES
DAY 347 NIGHT 6514
ALL WORK GUARANTEED

INDEPENDENT LAUNDRY CO., Inc.
We are Independent of the Laundry Trust.
1060-1062 Washington St
PHONE Bell 7200

Lansdell Wm E (Susan), bkpr American Motors Export Co r 942 Park
Lansing Porter H (Ola), clk Jax Term Co, h 3504 Perry
*Lantor Viola, r 1206 Spearing
Lantz Bertha, slsdy G J Laborde, r St James Hotel
Lantz Laura E, librarian Christian Science Reading Room, h 153 Phelps
Lanzoni Elia (Adella), fish 1104 W Adams, h 49 W State
LAPHAM WALTER I (Gertrude), slsmn N D Sattles & Co, h 1649 Oak
Lapp Isaac (Ellen), clk Louis Berman, r 1015 W Adams
Lapping Adolph (Ella), jewler W L Sutton, h 536 Clara ter
La Prade Clara (wid Edward E), r 1623 Pearl
Laque Lloyd L, slsmn, r Y M C A
Larcom Oran (Bernice), asst foreman, h 407 Mac Duff av
*Lark John L (Mozelle J), waiter, h 317 E Ashley
*Lark Joseph, clo clnr, r 525 Spruce
*Lark Mamie, r 317 E Ashley
*Larkin Cornelius (Viola), lab, h 487 Eagle
*Larkins Annabel, h 1209 King's rd
*Larkins Floyd, barber 726 W Ashley, r 221 North
*Larkins Leslie, clk, r 232 E State
*Larkins Mack (Bernice), lab, h 1219 Louisiana
*Larkins Moses L, drayman, h 1523 Cemetery
*Larkins Robert, chauf, r 1523 Cemetery

Gamble & Stockton Co. 327 Laura St. Phone 1522
Manufacturers of High Grade Clay Products

*Larkins Wm (Della), lab, h 520 Phelps
*Larkins Wm H (Mattie), meats 1829 Davis, h 2008 do
Larmoyeux Julia A, osteopath 309 St James bldg, r Seminole Hotel
Larmoyeux Pierre J D (Mary), slsmn, h 2228 Liberty
La Roche Jesse I (Rose), h 130 Center, S J
La Rosa Antonio (Rosa), shoemkr 1506 E Church, h do
*La Rosa Jennie, h 1923 Center
*Larosa Johanna, h 1425 8th av
*La Rosa John V (Mary), clk C Maio, r 1664 8th av
*Larosa John W, lab, r 1425 8th av
*Larosa Joseph (Leola), lab, h 1547 Van Buren
*Larra Arthur (Annie), lab, r 277 Ives
*Larry Wm, lab, r 327 E Union
Larsen Elizabeth E, tchr Lackawanna School, r R D 5
Larsen Emil V E (Reba G), real est 207 Bisbee bldg, h 755 Chelsea av
Larsen Ina, clk, r 510 E 8th
Larsen Ludwig W (Mary), poultry raiser, h Broadway av nr Detroit, R D 5
Larsen Minna (wid Herman), h 1737 Rosselle
Larsen Robert M (Evelyn), sign pntr 130 Myrtle av, S J, h 128½ do
Larsen Wm O (Mildred), ship carp, h 510 E 8th
Larson Arthur S (Lucile), florist Mills The Florist Inc, h 334 E Monroe z
Larson Charles (Beatrice), boat capt, h 1916 Hoeg
Larson Charles, trimmer Bacon Motors Co, h 1324 Claude

Medlin-Peacock Buick Co.
Phone 6013 503-5-7 W. Adams St.

ATLANTIC JEWELRY COMPANY
Watches, Clocks, Cut Glass, Silverware
USE AS YOU PAY
S. L. BEIGHLEY, President
W. P. RUSSELL, Secretary-Treasurer
Watch and Jewelry Repairing a Specialty
TELEPHONE 1485
201 BROAD ST., COR. ADAMS

JUSTROM AUDIT COMPANY (Inc.)
10-14 Baldwin Bldg.
Telephone 7281
CONSULTING AUDITORS AND PUBLIC ACCOUNTANTS.
INCOME TAX SPECIALISTS

The Franz Safe and Lock Co.
DIEBOLD FIRE AND BURGLAR-PROOF SAFES,
VAULTS AND SAFE DEPOSIT BOXES
TELEPHONE 868 27 and 29 SOUTH HOGAN ST.

Larson Charles (Pauline), wtchmn P Sanford Ross
Larson Francis P (Fannie), office mgr Westinghouse Electric & Mfg Co, h 202 Talleyrand av
*Larson John lab, r 1154 Grant
Larson Nils J(Clara), marine eng, h 5, 125 Lackawanna av
*Larson Paul (Florence), lab, h 1154 Grant
*Lary Primus (Minnie), blksmith, h 111 Park av
LARZELERE LINFORD J (Elizabeth), Genl Mgr Farquhar Machinery Co, h 117 Mallory, Tel R-3726
LaSalle Extension University, E J Radbourne state registrar, 901 Graham bldg
Lasarow David H (Edwards & Lasarow), r 2234 Phoenix av
Laseter James R (Dixie E), pntr, h 611 Dellwood av
Lasher Dave L (Emma), r 1344 Hubbard
Lashley John G (Camilla), foreman, h 1703 W Adams
Lashley Leon L (Catherine), firemn, r 1703 W Adams
*Lasker Joseph, lab, h 1620 Bridier
Laskins Land & Developmnet Co, B J Skinner pres, R G Skinner sec-treas, 415-16 Duval bldg
Lasky Maude (wid Barnet), h 620 W Monroe
Lasley Thomas, r 1127 Copeland
Lasris Morris (Flora), clothing 212 Broad, h 737 W Monroe
Lasscheier James (Sadye), waiter, r 717 W Adams
*Lassear Wilson (Sallie), lab, h 220 Leila
Lassen C O, mech Consolidated Grocery Co, r 23 S Ocean

WILLIAM KNAUER Real Estate, Loans
BUSINESS OPPORTUNITIES NOTARY PUBLIC
Office: Room 211 Professional Building Phone 1976
Office Hours: 11 a.m. to 1 p.m.: 7 p.m. to 8 p.m.

Lasserre Charles P (Eleanor), foreman S A L, h 1823 Myra
Lasserre Edward E (Alice), contr, h 1812 Myra
Lasserre Thomas, clk S A L, r Y M C A
Lasseter Alberta W (wid Burton G), h 438 E Monroe
LASSETER JAMES (Irby S), Vice-Pres Jacksonville Cracker Works and W B Johnson Co, h 113 Phelps, Tel 5601-W
Lasseter Kenneth C, student, r 113 Phelps
Lasseter Wm B, r 438 E Monroe
*Lasseter Oliver (Annie), lab, h 1714 Jefferson
*Lassiter Oliver (Annie), lab, h 1714 Jefferson
*Lassiter Wm, lab, h 1109 Van Buren
*Laster Alice, r 705 W Orange
*Laster Ethel, r 705 W Orange
Laster Robert W (Emma), carp, h 354 King's rd, S J
Lastinger Lula Mrs, r James Yokum
Latham Blanche, maid Hotel Flagler, r 1113 W Duval
*Lathan Charlotte, r 317 Stonewall
Latham Flossie S, steno Armour Fertilizer Wks, r 315 E Monroe
Latham Lottie, cashr Levy's, r 107 Florida av
Latham Milton Z (Carrie), meter inspr, r 107 Florida av
*Lathon Noran, lab, h 1547 Franklin
Lathrop Frederick A(Pearl B), drugs 2329 Lackawanna av, h 1630 Phyllis
Lathrop Joseph H (Cora), clk, h house boat Commodore's Pt Terminals
*Latimer Adolphus (Beula), lab, h 1093 King's rd
Latimer Charles H, r 1235 Main

Chas. W. Kime
Real Estate, Fire Insurance
Loans Negotiated, Collected
1012 Atlantic Nat'l Bank Bldg.
PHONE 506

PARK HOTEL Hot and Cold Water
208 Hogan; Tel. 2040 Steam Heat In Every Room

E. G. Golder
303 MAIN STREET
Plumbing Heating Fire Escapes Electro Nickel Plating
Phones
Office, Bell 6413
Works, Bell 2279

Lewis L. Copeland
OPTOMETRIST and OPTICIAN
122 Laura St. Next Cor. Adams

Latimer Edmund F (Elizabeth), slsmn, h 2039 Pearl
Latimer Frances M (wid Robert H), h 1235 Main
Latimer Frank W, marine eng, r 1235 Main
Latimer George W (Eva), eng. h 21 E 10th
Latimer James (Mninie), eng, h 14 E 1st
Latimer John F (Julia), vessel capt, h 124 Davis, S J
Latimer Robert H (Pearl; Griffin & Latimer), h 16 E 1st
Latimer Robert H, flagman, r 415 E 6th
Latimer Wm E (Cora), sec Muller & Auerbach Inc, r Hotel Burridge
*Lattimer James (Louise), lab, h 2006 Woodward av
*Lattimer Lewis, janitor Duval Theatre, h R F D
*Lattimer Ollen, lab, r 1028 W State
*Lattimer Samuel J, r 2605 Woodward av
Lattis Antonio, waiter, r 717 W Adams
Lau, see also Law
Lau Hong Kong, restr 705 Davis, r do
Lau Mabel, r 340 W Church
Lau Nicholas (Nettie C), real est, h 340 W Church
Lauck Isabelle B (wid Leon), h 736 Dellwood av
Lauck Jessie, r 320 Acosta
Lauck Wm, r 320 Acosta
Lauderback David R (Bettie), pres Empire Scale & Fixture Co, h 310 E 7th
Lauderdale Apartments, Market n e cor 2d

Carolina Portland Cement Co.
BUILDING MATERIALS OF ALL KINDS
Telephones 4026-2983-5816 1st St. & Railroad Ave.

Laughinghouse Elliott H, clk, r 631 Cherry av
Laughinghouse Laura(wid John F), h 631 Cherry av
Laughinghouse Lula, steno A F Deckman Co, r 631 Cherry av
Laughinghouse Walter, clk, r 631 Cherry av
Laughlin Mary B, nurse, r 1339 Market
*Laughlin Paul (May), butler E R Hoyt, Ortega
Laughlin Richard H (Lonada), foreman Peterson Auto Co, r 317 Van Buren
Launby Octave (Agnes), packer, h Ortega blvd Ortega
*Laura St Presbyterian Church, 824 Laura
Laurel Eli, lab, r 1441 Monroe
Laurentz Elva G Mrs, nurse, h 1, 25 E Church
*Laurie Daniel (Corine), bell boy, r 924 W Ashley
*Laurie Margaret, lndrs, r 1512 Johnson
*Laurie Pelham (Katie), h 1614 Myrtle av
*Laurie Pelophy, h 1512 Johnson
*Laurie Wm (Louise), lab, h 1218 W Union
Lauros Albert, slsmn, r 440 Riverside av
Lauros Earle, fruits, r 440 Riverside av
Lauros Fannie, r 440 Riverside av
Lauther Anna, h 144 Center, S J
*Lauton Wm, waiter, r 740 Houston
*Lavette (Sarah), cook, h 1102 Ionia
*Lavette Ward (Annie), boilermkr, h 1056 Ionia
La Villa Grammar School, Clara ter bet Enterprise and W Church
La Villa Kindergarten, 518 Clara ter
*La Villa School, Stuart bet W Church and W Duval

DUVAL PLANING MILL CO.
C. G. BUCCI, President
INTERIOR and EXTERIOR TRIM
7th St. & Railroad Ave.
Telephones 1749-8634

Electroall Battery System
Gas, Oils, Tires, Tubes and Electric Service
Batteries Recharged and Repaired While You Wait
206 EAST FORSYTH ST
NIGHT AND DAY SERVICE
NO EXTRA CHARGE
FREE RENTAL SERVICE ON BATTERIES

HUTCHINSON AUDIT CO.
Auditors and Accountants
352-354 St. James Bldg.
Phone Bell 7709

Established 1904
CHAS. A. BROWN, Jr. Dealer in CITY and COUNTRY REAL ESTATE
30-31 Buckman Building
Let me help to find what you want. Customers' interests carefully safeguarded

THE CLARK MONUMENT & STONE COMPANY
TWELFTH AND PEARL STREETS
TELEPHONE: BELL 4317-J

LA VOGUE BEAUTY PARLOR, Shampooing, Curl, Real Marcel Waving, Clip and Singe, Scalp Treatment, Hot Oil Manicure, Facial Genuine Egyptian Mask French Pack, Bleaching, Hair Dyeing 507 Clark Bldg, Tel 4446 (See page 17)
Law, see also Lau
*Law Columbus S (Frances), ins agt, h 1639 Van Buren
Law Exchange Building, 232 E Forsyth
*Law Fred, msngr, r 1026 Zelie
Law Harold C (Ida M), clk Gibbs Gas Eng Co, h 2029 Main
*Law Hezekiah, lab, r 1026 Zelie
*Law Israel, mgr D T Ball, r 746 W State
*Law Jack (Minerva), porter, h 1225 W Duval
*Law Jacob T (Maria), lab, h 1026 Zelie
Law James J, flagman, r 310 Washington
*Law Jessie (Lizzie), brklyr, h 912 W Beaver
Law Library, 411 Law Exchange bldg
Law Marion J, student, r 1302 Hubbard
Law Minnie P (wid Wm), h 429 Beaver
Law Percy E, cashr Virginia-Carolina Chemical Co, h 1845 Post
LAW WM E (Ethel; W E Law Co), 401-403 Hill Bldg, Tel 6915, h 1302 Hubbard, Tel 576
LAW WM E Jr, with W E Law & Co, 401-403 Hill Bldg, Tel 6915, r 1302 Hubbard, Tel 576

J. W. HILL AND COMPANY
REAL ESTATE—LOANS—INSURANCE
603 Florida Natl. Bank Bldg. Telephone 3101

LAW W E & CO (W E Law), Building Material, Wholesale only, 401-403 Hill Bldg, Tel 6915 (See right inside lines and page 19)
*Law Yorick, gardner, r 2634 St Johns av
Lawnead George W (Lucille M), clk Internatl Harvester Co, h 1838 E Church
*Lawhorn Eugene (Sarah), blksmith 910 W Union, h 30th & Moncrief rd
*Lawhorne Jacob, lab, r Eugene Lawhorne
*Lawhorne Major, grocer Moncrief rd, n w cor W 13th, h do
Lawler Mae E, cashr B F Goodrich Rubber Co, r 600 Oak
Lawless Gloria, r 1530 Park
Lawrence Allen T Marie), clk Ry M S, h 8, 18 E Union
Lawrence Blanche, cook, r 621 Houston
*Lawrence Charles (Rosa), lab, r 319 Magnolia
*Lawrence David, lab, r 1475 Weare
*Lawrence Edith, r 1944 Johnson
Lawrence Edward, actor, r 10 E 10th
*Lawrence George, lab, r 1647 Van Buren
*Lawrence Henry (Ora), lab, h 417 Jackson
*Lawrence Herbert (Priscilla), mech, h 811½ Ocean
Lawrence Herbert F (Cornelia), slsmn C B Game, h 414 Catherine
Lawrence Howard F, with Hoban-Hunter-Feitner Co, r Park Hotel
*Lawrence Jack (Blanche), fireman, r 621 Houston
*Lawrence James (Mary), lab, h 437 E Union
*Lawrence James (Marie), pntr, h 1936 Center

CONSOLIDATED ENGINEERING CO.
215-219 EAST BAY ST. BELL TEL. 7477
ELECTRIC REPAIR and PLATING DEPARTMENTS and MANUFACTURERS of SWITCH BOARDS
Agents for Elevators Pumping Machinery and Electrical Equipment

JACKSONVILLE NOVELTY WORKS
East 10th Street & Railroad Ave. JACKSONVILLE, FLA.
Store and Office Fixtures, Refrigerators, Odd Sized Doors and Sash, Screenwork, General Woodwork.
Telephone 2888

Purity Ice Cream and Dairy Co.
THE VELVET KIND ICE CREAM U. S. Reg. Pat. Office

Tin Work In All Its Branches
Duval Sheet Metal Works
PAUL CARTER, Propr. Phone 3487 444 Riverside av.

*Lawrence John (Susie), cook, r 908 W Ashley
*Lawrence John (Sarah), waiter, h 546 W Orange
Lawrence John D (Novella), agt Mutual Life Ins Co, h 31 Alford pl, S J
*Lawrence Jonas (Alice), h 1429 E Beaver
Lawrence Launt (Marie), eng, h cor av E & 3d, Grand Park
*Lawrence Lizzie, h 1237A Davis
Lawrence Marie K Mrs, housekpr Hotel Mason, r do
Lawrence Mary (wid Edward), h 10 E 10th
*Lawrence Pansey, r 1098 Louisiana
*Lawrence Robert (Lizzie), drayman, h 2119 Venus av
Lawrence Robert S (Melissa O), h 400 Hendricks av, S J
*Lawrence Ruby, r 827 Franklin
Lawrence Ruth, h 1418 Market
*Lawrence Sumpter (Lizzie), lab, r 621 Houston
*Lawrence Susie, lndrs, h 557 Davis
*Lawrence Vinnie, h 1475 Weare
Lawrence Walter, waiter, r 440 W Duval
*Lawrence Wesley (Amanda), meat ctr, h 1728 Davis
*Law[illegible] Benjamin N (Mary), lab, h 1115 Louisiana
Laws John W (Edith), carp, h 1562 E 11th
*Laws Sanford L (Sarah), h 1717 Davis
Lawser Fred W (Margaret), asst formn Am Ry Exp Co, h 827 W Adams
*Lawson Andrew (Julia), lab, h 1312 W Beaver

BAKER & HOLMES CO.
Wholesale Grocers and All Kinds of Building Material
Tel. Private Exch. 7816 and 675 Viaduct Street

*Lawson Charles (Laura), lab, r 1238 Monroe
Lawson Edward F, solr, r 714½ Main
*Lawson Edward W (Annie), stove repr, h 1004 W Union
*Lawson Fred (Minnie), clo cln, h 423 W Union
Lawson Herbert H (Justine), buyer, h 437 E 7th
*Lawson Inverness (Lenora), clo clnr, h 1132 W Ashley
*Lawson James H (Leola), carp, r 1049 Spearing
*Lawson Jane, r 1132 Cedar
*Lawson John H (Susan), lab, h 1326 Louisiana
*Lawson Julean (Hattie), porter, h 1705 Davis
Lawson Justus T, clk Goodyear Tire & Rubber Co, r 422 E Duval
*Lawson Lucy, h 1202 W Ashley
*Lawson Rosa, cook, r 1132 Cedar
Lawton Jessie M, asst supt Daniel Memorial Orphanage, r 1920 Hubbard
Lawton Mary G (wid Robert W), h 206 E 18th
Lay David M, h 58th St John's Park
Lay Gladys S, steno Hall & Pentland, r 226 E Ashley
Laycock Katherine (wid Wm), r 755 Oak
Layman Bert, contr 911 Laura, r do
Lavne ,see also Laine and Lane
Lavne Sarah R (wid James), r L W Bates, Ortega
Lazarre Dominick, cigar mkr, h 203 Riverside av
Lazarus David, msngr Commodores Point Terminal Co, r 743 Duval
Lazarus Hyman, clk Samuel Lazarus, r 743 W Duval
Lazarus Khafa, r 616 W Adams

Hall & Pentland
CERTIFIED PUBLIC ACCOUNTANTS
304 Clark Bldg. Phone Bell 3836

M. A. BOWLIN, HOME APPLIANCE STORE
Specialists in GAS & ELECTRIC Labor Saving Devices
Phone 6437 218 W. Forsyth St.
GAS PIPING and Repairing

DUVAL MOTOR CO. AUTHORIZED AGENTS FORD CARS
Cor Forsyth and Lee Sts.

B. E. HARDACRE COMPANY
GENERAL INSURANCE
Real Estate
And Surety Bonds
PHONES 6535-6536
ROOMS 314-15-16 DUVAL BLDG.

Lazarus Mastro (Statliopoulos & Lazarus), r 419 Washington
Laazrus Samuel (Minnie), shoes 131 Broad, h 743 W Duval
*Lazenby Ernest, porter, h 1228 Myrtle av
Laznicka Frank (Mary), police, h 848 Dellwood av
Laznicka Frank jr, r 848 Dellwood av
Lazos Gus, r 533 W Monroe
Lazas James (Mary), confr 118 Broad n 533 W Monroe
Lea, see also Lee and Leigh
Lea Augustus T (Lena), watchmn, h 1743 Walnut
Lea Edward F (Hester), electn 1743 Walnut, h do
Lea Cora E, student, r 1743 Walnut
Leach Alfred M (Mary S), v-pres Brock-Sharp Machinery Co, h 229 Lafayette
Leach Cecil (Helen), foremn Barwald Bros, r 1416 Clark
Leach Charles A (Rena A), inspr, h 1513 Main
Leach Daniel P, clk Perdue Office Furn Co, r 3538 Riverside av
Leach Della B (wid John S), h 51 E 9th
Leach Frank P, mach, r 229 Lafayette
Leach G Mrs (Tip-Top Inn), h do
Leach Harry P (Pearl S) pres Pura Water Co, h Ortega blvd, Ortega
Leach Henry G, carp, r 229 Lafayette

ESTABLISHED 1870 PHONE 6278
J. GUMBINGER COMPANY
OPTOMETRISTS AND OPTICIANS
DR. S. P. HILL
11 LAURA STREET JACKSONVILLE, FLA.

Leach James T (Helen), genl foreman Pullman Co, h e s Edgewood av 1 s of Drew av M H
Leach Jane C (wid Thomas H), r 229 Lafayette
Leach John H, mach, r 229 Lafayette
Leach Lyda R, tchr, r H P Leach, Ortega
Leach Pearl S Mrs, treas Pura Water Co, h Ortega blvd, Ortega
Leach Samuel W (Eva H; Leach & Allen Contracting Co), h 318 W 8th
Leach Thomas F (Bessie), steward, h 1236 E 12th
Leach Wm J (Emma), steward, r 1236 12th
LEACH & ALLEN CONTRACTING CO THE (S W Leach, J B Allen), Trucking and Rigging, Special Equipment for Heavy Work, Heavy Machinery Installed, Maving and Storage, Office 16 Cedar, Storage House 318 W 8th, Tels 1695, Night Tels 3624-J, 6526-W
*Leadbetter Grover C (Mabel), lab, h 911 Julia
Leader The Coleman Leiboovitz propr, 403 W Bay
League John F Elcora), mach, h 1235 Liberty
Leahy D Lamar, formulator Nitrate Agencies Co, r 2129 Park
Leahy Mary Mrs, asst cafeteria mgr Y W C A, r 2129 Park
*Leak Bell, r 641 W Union
Leak Emmett O, Am Ry Exp Co, r 912 W Duval
Leak Eula, r 122 W Union
*Leak Maria, h 641 W Union
Leak Thomas B (Leafy U; Stone& Leak), h 2137 Walnut
Leake DeWitt M (Winnifred), slsmn E C Williams Motor Co, h 1303 Laura

BLALOCK, YOUR TAILOR
HATTER and CLOTHIER. Always pleased to serve you
210 W. FORSYTH PHONE 1311

BUY JAX BISCUITS

JACKSONVILLE CRACKER WORKS · PHONES 1751-1667

Leake Harry S (Jax Poultry & Produce Co), h Phoenix Park
Leake James T (Gracie), pntr, h 924 E 10th
Leake Robert, mach, r 924 E 10th
Leake Wesley D (Mabel), slsmn A F Deckmon Co, h 3104 Boulevard
Leake Wm A (Mamie), electn M & M Transp Co, h Mitchell av nr F E C Ry, S J
Leake W W, whsemn Miami Steamship Co
Leake Wm B (Mary H), pharm Williams Pharmacy, h 41 E Ashley
Leaker Wm H (Catherine), mgr Great A & P Tea Co, h 235 E 8th
Leamer Harry G (Sue M), contr, h 332 E Adams
Leamon Lucy L, cashr Hotel Mason, h 1, 119 Newnan
*Leapheart Clarence (Nettie), lab, h 1602 Evergreen av
*Leapheart George (Edna), stone ctr, r 314 E Ashley
*Leapheart Henry A, lab, r 1602 Evergreen av
*Leapheart Horace R (Ruth), porter, h 1606 Evergreen av
Lear Ada C (wid Arthur), h 30 E Union
Leonard George B (Carrie M), clk Ry M S, h 60th nr Euclid, St John's Park
Leonard Helen M, tchr, r G B Leonard
Leatherbury Douglas B (Sarah), curate St John's Episcopal Church, r 325 Market
Leavitt Carl R (Allie B), clk S A L, h 505 King's rd, S J

Adams, Evans & Co. Engineers and General Contractors
Paving, Road Building, Waterworks and Sewer Construction
ATLANTIC NATIONAL BANK BUILDING

*Leavitt Edward (Savannah), lab, r 305 Oak
Leavitt Ethel, r 505 King's rd S J
Leavitt Frank H, h 505 King's rd, S J
Leavitt Helen, clk Standard Oil Co, r 505 King's rd, S J
*Leavy Arthur, lab, r 4300 Pearl
*Leavy Carrie, r 4300 Pearl
*Leavy George (Lizzie), lab, h 4300 Pearl
*Leavy Lizzie, r 4300 Pearl
LE BARON ERNEST T (Sadie), Public Accountant, Audits, Systematizing and Income Tax 510 Dyal-Upchurch Bldg, Tel 3740, h 61st and Fair st, St John's Park (See page 8)
Le Baron Ernest T jr, student, r E T LeBaron
LeBeau Irene V, steno Consoldt Gricery Co, r 311 Liberty
Le Bouwean Investment Co, L G Le Baurvean mgr, real st 509 Clark bldg
Le Bouweau Louis G (Rose), mgr Le Bouwean Investment Co, h 1818 Laura
LeBreague Alfred, carp, h 2237 Boulevard
LeBreque Marie I, clk Willys-Overland Inc, r 2237 Boulevard
Lechner Charles (Clara), cabtmkr S A Cook, r 809 Hogan
Lechnor Clara Mrs, opr Sou Bell Tel Co, r 709 Hogan
LeClair Alma, steno, r 209 E Ashley
LeClair Margaret Mrs, restr Hotel Flagler, h 209 E Ashley
LeClair Robert C (Margaret), sawyer, h 209 E Ashley
LeClaire George L, bkpr Bank of South Jacksonville, r Atlantic blvd, S J
*LeClark Daisy, r 1211 Pippin
*LeCount Ardell, h ss Talerand nr limits

W. E. LAW & CO. BUILDING MATERIALS
WHOLESALE ONLY 401-403 HILL BLDG PHONE 651

RENT A NEW FORD and DRIVE IT YOURSELF
THE FORDIT CO.
804 Laura St. Phone 1171

CUMMER LUMBER CO.
MANUFACTURERS CYPRESS LUMBER and CRATE MATERIAL
Office 453 St. James Bldg.

Certain-Thyson Milk Co.
MILK CREAM BUTTER
Cor. W. Forsyth and Myrtle Ave. Phone 8611

*LeCount Christopher, lab, r 722 Market
*LeCount Ida,r 801½ Market
*LeCount Ida, r 8001½ King's rd
*LeCount Tony (Lucille), lab, h ss E 26th nr Franklin
*Ledbetter Arthur, lab,r 1137 Florida av
Ledbetter Cal, lab, r 9090 Washington
*Ledbetter Henry, lab, r 909 Washington
Ledbetter James W (Delia E), brklyr, h Sapho av cor Harkshiemer av M H
*Ledbetter John C (Martha),lab, h 909 Washington
Ledbetter Manuel D (Elizabeth), bicycles 10 E 8th, h 207W 21st
Ledford Charles L (Mildred), clk, Freeman's Pharmacy,r 120 E 3rd
Ledford Mildred Mrs, clkKohn-Furchgott Co, r 120 E 3rd
Ledford Roy M (Ida M), mgr Lord's General Store, h 551 Woodlawn av
Ledock Arthur H (Lida), mach, h 567 W 10th
Ledock Augusta L (wid Frederick), h 1106 Laura
Ledock Burkhart C, mach T Murphy Iron Wks, h 11006 Laura
Ledock Theodore H (Estelle), cigar mkr, h 822 Albert
Ledock Waldemar M, mach T Murphy Iron Wks, r 1106 Laura
LeDoux Wilfrid L, cutter Mallete Bros, r 622 Main
Lee, see also Lea and Leigh

HARRY F. FROMME
INSURANCE
Atlantic National Bank Bldg. Phone 6655
CASUALTY
FIRE
LIVE STOCK
SURETY

*Lee Alfred, lab, h 23rd and Cleveland av
*Lee Alfred (Ella), lab, h 1012 Clay
Lee Alfred, student, r 512 Main
Lee Alice (wid Leamon), steno Haley and Heintz, h 147 Schofield
*Lee Allan H (Anna), cash Standard Life Ins Co, r 313 W Union
*Lee Andrew (Anna),clk W A Anderson, r 10057 W Union
*Lee Anna, h 728 W Union
*Lee Annie,r 910 W Adams
*Lee Annie, h 753 Jesesie
Lee Ardell L (Hettie G), car repr, h 105 Townsend
Lee A Lorne, slsmn F O Miller Piano Co, r 231 E Adams
Lee Bartow (Lotka L), police, h 803 Albert
Lee Beatrice L, steno St Lukes Hospital, r2215 Boulevard
*Lee Benjamin (Henrietta), lab, h 1004½ Julia
*Lee Carrie, h 1443 E 12th
*Lee Charles (Fannie), blksmth, h 1559 Florida av
*Lee Charles (Martha), drfymn, h 1576 Van Buren
*Lee Charles (Anna E), lab,h 1219 Van Buren
Lee Charles F (Iris P), pntr, h Garfield cor E Burnside
Lee Charles F (Elizabeth), police, h s s W 27th nr Permenter
*Lee Charlie H (Henrietta), driver h 1245 E 8th
Lee Claude H (Elsie), clk Ga-Fla Saw Mill Assn, h 409 E 1st
Lee Comer E (Clemmie), plbr, h 837 Grape
*Lee Cornelia, lndrs, h 1107 W Adams
*Lee Della, dom, r 715 Catherine
*Lee Dozier, lab, r 1721 Florida av

THE DENBY SEED COMPANY
Tested and Quality Seeds. All Seeds and Plants in Season.
Poultry Feed, Supplies and Remedies. Tel. 2813. 125 E. Bay St.

FRENCH MIRROR PLATE GLASS CO.
MANUFACTURERS OF FRENCH PLATE MIRRORS, BEVELING, SILVERING AND RE-SILVERING
533-535-537 E. BAY ST. TEL. BELL 1572

Wilson, Otwell & Cone, Inc.
ENTERPRISE and STOCKTON STS. PHONE 601
Boxes, Crates, Barrels, Cross Arms
LUMBER

Union Furniture Co.
702-710 FLORIDA AVENUE
PHONE 3104

*Lee Elitha, r 519 W Beaver
*Lee Elizabeth, r 1750 0Spearing
Lee Emmet (Minnie), police, h 584 Woodlawn av
Lee Emory G (Sussie), clk, h 810 E Chudch
*Lee Estella, r 3 E 21st
*Lee Esther, h 817 Bridier
*Lee Fannie, hairdresser, r 1559 Florida av
*Lee Fermen(Nana), porter,h 1750 Spearing
Lee Fitzhugh (Violet),firemn, r 112 Fitzgerald
Lee Francis Mrs, furn rms, h 512 Main
Lee Frank (Emma), foremn, h 1231 Walnut
*Lee Franklin (Dolly), lab, h 1905 Franklin
Lee Fred E sash mkr, r Garfield cor E Burnside
*Lee George (Gertrude),brakeman, h 8002-a Eagle
*Lee George R(Eliza), cook, h 730 W State
Lee George S (Clara J), carp, h 629 Oak
Lee Gertrude, clk, r 1732 Pearl
*Lee Hampton (Cary), carp, h 1640 Spearing
*Lee Hampton, lab, h 715 Madison
*Lee Hattie, r 911 Bridier
*Lee Hattie, h 1635 Louisiana
Lee Hattie, clk, r 512 Main
*Lee Hattie E, h 1606 Myrtle av
*Lee Henry (Maggie), boilermkr, h 2611 Woodward av

PORTRAIT AND COMMERCIAL PHOTOGRAPHY
THE WOODWARD STUDIO, INC.
"Where Your Heart is, Your Photograph Ought to be"
Phone 2211 Twenty-One West Adams Street

*Lee Herbert (Susie), lab, h 1649 Lee
Lee Homer L (Maude E), Electrn 12 E Adams, h 334 Carmen
*Lee Ida, r 5020 Dora
*Lee Irving G (Emma), carp, r 815 W Beaver
*Lee Jacob (Isabelle),lab, r 1356 Enterprise
Lee Jack R (Mae), tel opr, h 518 Newman
Lee James B, lab, r s s Townsend 3 e of Garfield
Lee James B (May S), mgr Mason Tire and Rubber Co h 1621 Herschel
*Lee James D, tchr Cookman Institute, r do
Lee James E (Sarah), real est, h 702 W 28th
*Lee Jesse, firemn, r 1224½ King's rd
Lee Joe (May), lndry 521 Riverside av, h do
*Lee John, janitor, r 624 Houston
*Lee John (Josephine),lab, h 818 E 5th
*Lee John, lab, r 810 Georgia
Lee John, opr W U Tel Co, r 518 Newnan
Lee John T, prntr, 511 W Adams r do
*Lee Joseph (Myrtle), lab, h 510 Phelps
*Lee Joseph, lab, h 809 Nooney
Lee Joseph E, atty 32 E Beaver, h do
Lee Joseph E, furn rms 1500 Jefferson, h do
*Lee Julius W (Ella), lab, h 633 Jesse
Lee KateT, clk, r n s W 28th nr Main
*Lee Kid, lab, r 710 W Ashley
*Lee Laura,h 616 Ocean
*Lee Lem, lab, h 1634½ Davis

McCARTHY & LEU
WHOLESALE AND RETAIL DEALERS IN
HARDWARE AND MILL SUPPLIES
105 JULIA, COR. FORSYTH TELEPHONE 8113

H. C. WELLER CO.
RELAYING RAILS, RAILWAY AND CONTRACTORS' EQUIPMENT
1208 Graham Bldg. Jacksonville, Fla.

N. D. Suttles & Co.
Real Estate, Loans, Insurance
212 W Forsyth St. Bell Phone 5131

TELFAIR, STOCKTON & CO.
REAL ESTATE—MORTGAGES—INSURANCE
CORNER LAURA and DUVAL STS. PHONES 82 and 83

*Lee Louise, r 1033 W Union
*Lee Louise A, r 311 S Myrtle av
Lee Lo[illegible]eard B, cashr Armour and Co, r 1735 Perry
Lee Lula, clk, r 512 Main
Lee Lumber Co, W F Coachman,Jr Pres, 7th fl Consolidated bldg
*Lee Marie, r 126 Liela
*Lee Marie J, hairdrsr, h 314 North
*Lee Martin, carp, h 1701 Johnson
*Lee Mary, r 819 Aubert
*Lee Mary, r 1700i Johnson
*Lee Mary A, h 311 S Myrtle av
*Lee Mattie, h 126 Liela
*Lee Maude, nurse Brewster Hospital
Lee Mildred, r 584 Woodlawn av
Lee Mollie Mrs, steno, r 219 E Monroe
Lee Naomi A (wid Edward M), h 4 Maplewood
Lee Nora (wid Wm T),h 822 E 14th
Lee Nora, clk Union Sta Drug Store, r512 Main
Lee Norman F (Nellie), electn, h 2600 Pearl
Lee Paul B (Pearl), police, h 2043 Liberty
*Lee Robert, baker, r 633 Jesse
Lee Robert (Effie), carp, h 805
Lee Robert (Effie), carp, r 912 W Duval

See Us for Business Opportunities
INTERSTATE EXCHANGE COMPANY
Business Brokers, Real Estate, Rentals, Loans, Exchanges Negotiated on Real Estate or Personal Property anywhere in the U. S.
921 DUVAL BUILDING PHONE 4143

*Lee Robert (Alice), porter, h 335 E Ashley
*Lee Robert, lab, r 210 Jefferson
Lee Robert A (Alice), slsmn, r 440 E 1st
Lee Robert E, brklyr, r 2103 Phoenix av
Lee Royce, clk, r 1230 Hubbard
Lee Ruby M, clk, r 1230 Hubbard
Lee Ruth E, br mgr W U Tel Co, r 1735 Perry
Lee R H, foreman Indpt Ldry Co, r 150 Jefferson
Lee Sales Co, L G LeBouwean mgr, mfrs agts 509 Clark bldg
*Lee Sallie, h 1133 Pippin
*Lee Samuel D Rev, h 1608 E Beaver
*Lee Sarah, r 542 W Orange
*Lee Sim (Sarah), lab, h 1316 Davis
*Lee Simon (Annie), carp, h 809 Newnan
Lee Simpson Co (J B Lee, Roy C Simpson), auto accessories 338 W Adams
*Lee Solomon (Elvira), lab, h 429 Oak
Lee Stella H (wid Leonard P), h 1735 Perry
Lee Sun, lndry 524 Broad, r do
*Lee Swanson, porter, r 219 W State
*Lee Thomas, clo clnr, r 754 W Ashley
*Lee Thomas (Sarah), lab, r 1701 Johnson
Lee Thomas V, slsmn Natl Biscuit Co, r 425 Florida av
Lee Troy E (Lurline), clk G D Perkins, h 211 W 23d
Lee Virginia N, steno E Bean & Son Co, r 107 W 19th
*Lee Walter, lab, r 512 Bismark pl
Lee Wm, driver, r 512 Main
*Lee Wm, fireman, h 609 Charles

P. J. DOUGHERTY ROOFING of All Kinds
Roof Repairing My Specialty
ABSOLUTE SATISFACTION GUARANTEED
1822 WAMBOLDT ST. PHONE 1622

Southern Art Glass Co. Mfrs. of MEMORIAL WINDOWS
850-858 Florida Ave. Bell Phone 203

BRICK AND TILE
Louis C. Rivas Co.
Foot of Julia St. Phone 787

R. L. SLAUTER | PLUMBING
131 EAST FORSYTH STREET | FURNACE & ROOF REPAIRING
Phone 2773 Res. R-1927

Lee Wm, lab, r 629 Oak
*Lee Wm, lab, r 1429 Jefferson
*Lee Wm A, r 311 S Myrtle av
Lee Wm A, slsmn Fla East Coast Fruit Land Co, h 404 Davis
*Lee Wm H (Jerusha), sec Afro-American Ins Co, h 1033 W Union
Lee Wm H, hlpr Otis Elevator Co, r 636 Oak
Lee Wm H (Cecelia), slsmn, h 2042 Park
Lee Wm J (Francis), purch agt Chase & Co), h Ortega blvd, Ortega
Lee Wm P (Maude H), h 1230 Hubbard
*Lee Willie, smtsrs, h 225 Stuart
Lee W David (Effie), ins agt, h 2734 Main
Leedom Eila (wid Charles), h 707 Julia
Leeds Somers E (Lula), bkpr, h 2115 Perry
Leek Charles D (Hattie), car inspr, h 356 King's rd, S J
Leeming Joseph, rtuck farmer, h Franks av and 47th Moncreif addi
Leeper Harvey R (Sarah), mach, h 1296 E 14th
Leesnitzer Annie L, r 1226 W Adams
Le Fils George P (Minnie T), com trav, r 1424 Market
Le Fils Joseph S, sls mgr Central Agencies, h 1424 Market
Le Fils Margaret M (wid Joseph), h 1424 Market
Le Fils Wm (Florence M), purch agt Duval County and supt

BONDS FOR INVESTMENT
All Listed Securities Can Be Bought on Our 20-Pay Plan
The L. K. Riley Co., Inc., 40 Buckman Bldg. Phone 40

of public buildings, h 1618 Laura
*Leftwich H S, carp, h 2401 Moncrief av
*Legare Joseph W (Fannie H), packer, h 1715 Illinois
*Le Gare Thomas C (Millie), foreman C W Hawkins, h 2610 Pauline
Le Gate Frank M (Nancy), contr, h 1423 Market
Legen Minnie Mrs, clk F W Woolworth & Co, r 319 E 1st
Legg Asbury J (Georgia), pres Or-Blos Co Inc, h 2125 Post
Legg Georgia A Mrs, sec Or-Blos Co Inc, r 2125 Post
Legge Lesne C, clk Kohn-Furchgott Co, r 118 E Duval
Leggett Alvin B, barber, r 2136 Market
*Leggett Anna M, r 815 Houston
Leggett Annie E Mrs, clk Banner Ldry, r 1437 Gilmore
*Leggett John F (Grace), porter, r 1617 Myrtle av
Leggett Leon, barber, r 2136 Market
*Leggett Rufus (Jennie), lab, r 1107 W Adams
*Leggins Lincoln (Janie), switchman, h 429 Park
LeGrants Private School, 1104 Jefferson
*LeGree Wm, lab, r 1478 Weare
Legro Louis (Virginia), shoe mkr, h 1603 E Church
Lehahy Lamar, r 915 Oak
Le Hardy Julius C, Snyder Drug Co, r 723 Park
Lehman, see also Lamon, Leman and Lemen
Lehman Charles (Judson), ins agt, r e s Edgewood av 2 s of 18th M H
Lehman Elmo (Maud), slsmn, h 437 E Duval
Lehman Frances I (wid C H), h w s Edgewood av 1 w of 18th, M H
Lehman Pearl, steno Cheek-Neal Coffee Co, r 16 E Church

JOAN
Importers and Designers of High Class Millinery
The Paris Shop of Florida, 205 Hogan St, Tel. 1222

SEASHOLE FUNERAL PARLORS
COMPLETE FUNERALS AT MODERATE PRICES
AUTO AMBULANCE SERVICE
9 CLAY STREET
PHONE 6713

R. R. Rosborough
Telephone me today lest you forget
PHONES 8190-8191
303-4-5 Dyal-Upchurch Bldg.
General Insurance
Leading Companies
Maximum Protection
Minimum Cost

"KEEP MOVING!"
Call Phone 6470
SUDDATH MOVING AND STORAGE CO.
Household Goods Moved, Stored, Packed, Shipped
Reasonable Prices Excellent Service
OFFICE and WAREHOUSE, 626 WASHINGTON ST.

Lehman Warren L (Lila), slsmn Internatl Harvester Co, h 2168 Post
Lehnherr Jacob E (Mabel), cashr Underwood Typewriter Co, h Pine nr Talbott
Leibowitz Coleman (Lillie), propr The Leader, h 746 W Monroe
Leibowitz Manuel (Clara), grocer 600 Lee, h do
Leigh, see also Lea and Lee
Leigh Benjamin R (Mosella), slsmn Scu Drug Mfg Co, h 924 E 10th
Leigh Samuel E (Bessie J), slsmn, r 1342 Ionia
Leigh Wm C, clk Northern Hotel, r do
*Leighter Wm (Annie), brklyr, h 1530 Grove
Leighton Alfred W (Theresa), mach, h Ortega blvd, Ortega
Leighton LeRoy, r 2250 Selma
Leighton Walace B, clk Sheffield Faulkner, r A W Leighton, Ortega
Leighton Wallace L (Mabel), eng, h 2250 Selma
Leimer Rose, bkpr The Children's Bootery, r 1503 Post
Leinger Charles E (Flora L), r 536 May
Leist Ernestine M, tchr La Villa School, r 1536 Main
Leist Theodore A (Marie H), asst cashr M & M Transp Co, h 1536 Main
Leite Bertie, r 903 Laura
Leite Mary M Mrs, asst cashr A C L, h 903 Laura

SAMUEL C. TAYLOR CO., Inc.
RENTAL AGENTS
REAL ESTATE—INSURANCE—LOANS
PHONE 1773 10 OCEAN ST.

Leite Octavo J (Kate(, clk City Commissioners, r 41 W State
Leite Oscar (Maude; Richey & Leite), r 813 W Monroe
Leite Raul J (Josephine S), ins, h 903 Laura
Leite Roy J (Mary), clk Southeastern Demurrage Bureau, h 903 Laura
Leland Bert A, grocer 33 E 8th, h do
Leland Fred W, stevedore Clyde S S Co, r 435 E Church
*Leland George, lab, h 1676 Madison
*Leland Jerry, lab, h 917 W Forsyth
Leman, see also Leamon, Lehman and Lemen
Leman John C (Carrie M), wire chief, h 1829 Walnut
Leman Wm W (Georgia), slsmn, h 1829 Walnut
LE MASTER J P, Mgr Telfair Stockton & Co, r 703 Laura, Tel 775
Lembo Alexander, r 127 W Union
Lemen Jacob K (Agnes), h 325 E 8th
Lemen Wm C (Olive), major corps of engineers U S Eng Office, h 836 Park
Lemen Wm T (Kathleen K), cashr Mutual Life Ins Co, r 233 W 12th
Lemmon W P, sec-treas Electric Heating Corp, res Atlanta, Ga
*Lemon Isaiah, lab, r 423 Stonewall
*Lemon Joseph (Viola), lab, r 919 Jefferson
Lemon Leda M, tchr, r 1121 E Ashley
*Lemon Lilla, r 302 Jackson
*Lemons Fernandez (Ruth), porter, r 1312 Cedar
*Lemons Ruth, clk Edward Carr, r 1312 Cedar

CHAS. H. MEREDITH
Tel. 3715 809 East Bay St.
PLUMBING, HEATING, ROOFING AND TINNING

THE LETTER SHOP
12 U. S. TRUST BLDG.
PHONE 1626
MULTIGRAPHED LETTERS
In any quantity. Stenographers furnished on call. Typewriting and Copying Work prepared by competent operators

ZENZER IRON WORKS
Blacksmith, Machine and Boiler Shop
Prompt Attention Given Rush Orders
J M ZENZER Prop
911 E Bay St. Phone 6103

Robinson Motors Co.
PIERCE ARROW and LINCOLN MOTOR CARS AND TRUCKS
908-910 MAIN ST.
TEL. 6927

Lemperopoulos Thomas, cook, r 724 W Duval
Lemus Antonio (Ameda), cigar mkr, h 526 E Church
Lemus Harry (Clara), cigar mkr, r 726 W Adams
Lemus Pedro (Mary), farmer, h 409 Catherine
Lenas Delicatessen, Peter G Lenas propr, 214 Hogan
Lenas Peter G (Angeline; Lenas Delicatessen), h 2034 Liberty
L'Engle Building, 5 Main
L'ENGLE CAMILLUS S (Gertrude), Cashr Barnett National Bank, h 102 Powell pl, Tel R-1611
L'Engle Claude, student, r 310 Donald
L'ENGLE EDWARD M (Frances), Office 120 Bay, Tel 437, h 2756 St John's av, Tel R-1625
L'ENGLE E J, Attorney-at-Law 207 Law Exchange Bldg, Tel 251, h 314 Market, Tel 1781
L'Engle Florence M (wid John C), h 314 Market
L'Engle Francis P (Hazel S), atty 45 Barnett bldg, h 1510 Riverside av
L'Engle Frank F, seamn, r 310 Donald
L'Engle Gertrude N, r 514 Market
L'Engle John B, atty 214 Law Exchange bldg, r 310 Donald
L'Engle Marion H, sec-treas South Atlantic Export Co, r 310 Donald

W. M. McCRORY CO. General Insurance Surety Bonds
56 W. Bay St. Tels. 3195-6-7

L'Engle Nannie Baltzell (wid Henry A), h 514 Market
L'Engle Naanie Bradley (wid Claude), h 310 Donald
L'Engle Porcher (Lucy D), atty, h 46 Gillmore
Lennard Roberta, steno, r 130 W Monroe
*Lenning Samuel (Rebecca), lab, h 1213 Clay
Lemon George H (Margaret), slsmn, h 750 Oak
Lennon John C (Sallie J; Shamrock Cafe), h 4, 417 Liberty
Lennox Hotel, J A Bussey prop,126 Newnan
Lennstrand Frank A (Emma T), metr repr Jax Gas Co, h 2935 Evergreen av
Lenoble Richard (Valesca), Jax Vinegar and Blueing Co, h Dorn av Ortega
Lenoir Ellen, agt Duval Co Home Demonstration Office, r 157 Schofield
Lenson Justice T, bkpr, r 422 E Duval
Leny Abraham (Minnie), clk Harry Safer, r 1344 Florida av
Lenz Anton J, carp, r 203½ Broad
Lenz Charles(Art and Ornamental Stone Co),h 1931 Silver
Lenz Edith, clk, r 1931 Silver
Lenz Elsie F,clk Firestone Tire and Rubber Co, r 1931 Silver
Leon Albert K, ins agt 439 St James bldg, r 1925 Herschel
LEON DAVID A Ruth Hope), Genl Insurance, State Mgr Guardian Life Insurance Co of America of New York 439 440 St James Bldg, Tel 2906, h 1925 Herschel, Tel R-4184
Leon Lawrence (Lillian) slsmn, h 4, 322 W Adams
*Leonard Anthony D (Mary), clk Ry M G, h 1916 Center

H. I. SIRMANS, President WILLIAM McCARREL, Sec. and Treas.
FLORIDA PROTECTIVE ASSOCIATION
CRIMINAL AND CIVIL INVESTIGATIONS
Phone 4068 Offices 302-304 Hill Bldg. Night Phone 7098-J

Coal Telephones 3337, 3333 **Logan Coal & Supply Co.** E. BAY ST. 666 **Coal**

JACKSONVILLE CONCRETE PRODUCTS CO.
530 RIVERSIDE AVE. FRED C. HEDRICK, Manager PHONE 678
BLOCKS AND BUILDING UNITS TILE SIDEWALKS CONCRETE PAVEMENTS

PHONE 1215 **Jacksonville Furniture Co.**
835 W. Adams Street

LEONARD, FITZPATRICK, MUELLER INC, W E Leonard Pres, George Mueller Vice-Pres, Benjamin Fitzpatrick Sec-Treas, Proprs of the L-F-M Store 14-16-18 W Bay, Tels Private Branch Exchange 6214-6215
Leonard Gladys, tehr Duval High School, h 624 Laura
Leonard Guy H (Mildred), pipeftr, h 1535 Railroad av
*Leonard John B (Eunice), pntr, h 730 Catherine
Leonard Leonora (Leslie), r 623 Parker
*Leonard Levy (Emma), lab, h 220 Stonewall
*Leonard Lizzie, h 922 W 18th
*Leonard Lucinda, cook, r 1437 Davis
*Leonard Thomas (Louisa), carp, h 1521 Louisiana
*Leonard Thomas (Rosa), chauf, h 1125 Davis
Leonard Walter E (Alma), pres Leonard, Fitzpatrick & Mueller, Inc, h 21 Frances Court
Leonard Walter F (Vera), mech Claude Nolan, h 16009 Laura
Leonardy Rita, mail clk Windsor Hotel
Leonhardt Charles G (Euphemia), asst foremn Fire Sta. No.5 h 424 E 6th
Leonhardt Emma D, cashr Mangels-Kirby Co, r 443 E 5th
Leopold Wm J (Rosalie), grocer 147 Riverside av, r do
Leprell Samuel W (Pearl E), tinner, h Holland 2 e of Garden av

CLIFFORD A. PAYNE
Insurance in All Its Branches
MORTGAGE LOANS
Phone 1047 9th Floor Bisbee Bldg.

Lerew Herndon C (Tallulah), yrd mstr F E C Ry, h 817 Perry pl, S J
LeRoy Frank S (Sallie), mach, h 1019 E Ashley
LeRoy Charlotte E, r 1019 E Ashley
LeRoy Hotel, Frank A Griffin mgr, 945 W Bay
Leroy Jacob (Lizzie), lab, h 144 Davis
Lersch Hugo C (Hannah), dairyman, h 2315 College
*Lesene Daisy, nurse, r 4 Florence
Lesenea Wm (Corda), lab, h 1406 W Church
*Lesene Dewey (Irma), lab, h 4 Florence
Leslie James K, grocer 8005 E 10th,
Leslie James, lab, h 228 May
Leslie Marie, r 1725 Hoeg
Leslie Mary H (wid Alexander), h 1454 Main
Leslie Robert (Ethel), picture framer, h 1035 E Bay
Leslie Ruth, steno Hutchinson Shoe Co, r Y W C A
*Lessane Enoch (Minnie L), lab, h 516 Spruce
Lessing Gustave (Lillian), Jellineck & Lessing, h 1415 Ever-
Lester Alfred G (Eulalia), sec-treas Jax Union Stock yds, r 623 Laura
Lester Benjamin F, pres Jax Union Stock yds, r 1825 Enterprise
Lester Charles P (Catherine), h 619 Ashley ct
Lester Elon S (Marie), slsmn, h 15 W Ashley
Lester George W (Bermie), h 1451 Boulevard
*Lester James (Lucrecia), lab, h 612 Johnson
Lester James B (Mary), car repr, h 1512 Phyllis
*Lester Jennie B, r 1047-a W Ashley
Lester Joseph T (Florenc), trav slsmn, h 31 W 11th

Herndon & Ford Co.
805 Main St. Phone 1919
REAL ESTATE
RENTALS
LOANS
FIRE INSURANCE

BAGGAGE | PHONES 112 and 87
WHY YOU SHOULD USE THE JACKSONVILLE BAGGAGE & CAB CO.: Their drays do nothing but haul baggage. For quick service we have men in the baggage room. We call for your checks free of charge and deliver your trunk. Our dray check is the only check recognized by the Jacksonville Terminal Co. Office, Union Station.

AMERICAN ELECTRIC CO.
FEDERAL ELECTRIC SIGNS
128 E 4th
Tel. 8453

Jones Lumber Co.

"QUALITY and SERVICE"

*Lester Lusille, r 2229 Mars av
*Lester Perry, barber 716 W Ashley, r do
Lester Raymond (Mildred T),sls mgr, h e s Lydia 2s Pine Grove av Fishweis Park
Lester Robert H, appr, r Raymond Lester
*Lester Sarah, h 2229 Mars av
Lester Thomas W (Lucile), ship clk Hutchinson Shoe Co, h 1628 Walnut
*Lester Wm (Bessie), lab, h 812 Pippen
*Lester Wm F (Jerusha), porter, h 1411 Whitner
LETCHER WM R (Annie P), Gen Agt Pacific Mutual Life Ins Co, h 1843 Pearl, Tel 3490
Letchwartch Andrew (Florence), lab, h 2602 Evergreen av
Letellier Leon (Anna), slsmn, h 323 E 8th
Lett John H (Anna A), auto repr 23 E Beaver, h 9 E 26th
LETTER SHOP THE, Charles I Thompson Propr, Multigraphed Letters, Public Stenographers 12 U S Trust Bldg, Tel 1626 (See left side lines and page 46)
Lettice John C, genl agt Winston-Salem Southbound R R CO res Winter Park, Fla
LEU HARRY P (McCarthy & Leu), res Orlando, Fla
Leunig Harry C, mgr Southern Iron Wks, h St Augustine rd
Levans Harry J (Carrie M), inspr, h 1815 Main
LeVene Armond E, formn City Water Wks, r 825 Main

BROWN BATTERY CO.

222-224 W Adams Phones 888-988

BATTERY SERVICE TO ALL

Six Years of Battery Service in Jacksonville

LeVene Audrey L, r 825 Main
Leventhal Jack (Rose), sec-treas Duval Furn House Inc, h 307 Jefferson
Lever Harry (Clara L), treas Sou Hdw & Bicycle Co, r 29 E 2nd
Lever Henry (Edith M), r Noah Hames Ortega
*Lever Sarge (Margie),lab, h 1135 Copeland
Leverett Helen, r 151 Davis s J
Levering Griffith G, asst observer U S Weather Bureau r Y M C A
Levey Emma A Mrs, auditor Kohn-Furchgott Co, r 38 E 5th
Levey George B (Florence A), Jax Rosin Co, h 242 W 10th
Levi Adolphe S (Wilma), Fla Souvenir Shop, h 101 Bayard pl
Levin Annie, r 726 W Adams
Levin Ida, mlnr, r 726 W Adams
*Levine Henry (Rosetta), lab, h 1105Louisianna
Levine Jacob (Dora), slsmn, h 1207 W Adams
Levine Louis (Helen),clk, r 605 Main
*Levine Qure (Ella), Painter, h 1115 Illinois
*Levine Reuben, lab, r 735 W Union
Levinsky Isaac (Sarah), slsmn, h 1344 Florida av
Levinsky Issadore. slsmn, r 1344 Florida av
Levis Margaret, student, r 155 Schofield
Levis M Katherine, clk Merry Optical Co, r 155 Schofield
Levis Norris (Mary)., acct, h 155 Schofield
*Levitt Abraham (Hlida), grocr 701 Tyler, h do
Levitt Sarah, r 710 Tyler
Levritt Alonzo E (Millie), steno theTexas Co, h 125 Schofield
Levy Abraham L (Lena), clk Harry Safer, h 1344 Florida av

"DEPENDABLE" Brass, Bronze and Aluminum Castings

PERFECT SERVICE AND QUALITY

THE C. I. CAPPS CO. 1224 Adams St. Telephone Bell 5114

Jacksonville Ship Chandlery Company

SUCCESSORS TO HUSSEY & COPP

The Largest Ship Chandlery Co.
The Largest Sail Makers and Ship Riggers on the South Atlantic Seaboard
239 E. Bay St., Cor. Market St.

Drink Coca Cola in Bottles

J. C. HALSEMA MFG. CO.
LUMBER MANUFACTURERS, WHOLESALE AND RETAIL
WINDOW AND DOOR FRAMES—ROOFING
Mill and Office, 9th, Cor. Ionia Tels.: Bell 306-761

**Levy Annie, h 9 W 24th
Levy Benjamin S (Della; Levy's), h 1865 Barrister
*Levy Daniel (Blanche), porter, r 938 DeWitt
Levy Edward, painter, r 9 W 24th
*Levy John (Georgia), tmstr, h 128 Daniel av
Levy Joseph, clk Samuel Davis
*Levy Joseph, lab, r 9 W 24th
Levy Lonnie, cigar mkr, r 6001 Van Buren
*Levy Rosa, r 9 W 24th
*Levy Sarah, h 1241 W Monroe
Lew John, dept mngr Kohn-Furchbott Co, r R D 7 S J
Lewens George R, driver Am Ry Ex
"LEVY'S" Ready-to-Wear, Men's Women's and Children's, 139 W Bay n e cor Hogan, Tels 211, 1674, 102 and 3272
*Lewey Irene V, drsmkr, r 430 W Ashley
*Lewey John F (Louise F), foremn, h 430 W Ashley
*Lewey Matthew M (Bessie), prntr, h 430 WAshley
Lewin Charles G (Myra), slsmn, h 313 E 1st
Lewin Sarah (wid Gifford), r 313 E 1st
*Lewis Abraham L (Mary), pres Afro-Amer Ins Co, h 504 W 8th
*Lewis Alfonso, porter, r 915 Jessie
Lewis Alvin, lab, h s s Whitaker 4 w of Buffalo av, Phoenix pk

McCANTS-HALL CO. Ford THE UNIVERSAL CAR AUTOMOBILES
Authorized Dealers
Phones 376 and 377 214 East Bay St.

Lewis Amy, opr W U Tel Co, r 226 E 1st
*Lewis Annie, r 310,410 Broad
*Lewis Annie, drsmkr, h 800a Eagle
*Lewis Annie C, r 1208 W Church
*Lewis Archie (Dona), lab, r 1442 W Monroe
*Lewis Arthur E (Mozetha), presser, h 843 Odessa
*Lewis Arthur L (Rosa), lab, h 1431 Pippin
Lewis Arthur W (Laura), eng, h Clark nr McDuff av
*Lewis Azarene, lndrs, r 614 Davis
Lewis A J, r 737 W Adams
*Lewis Barney (Melvina), firemn, h 1549 Evergreen av
*Lewis Barney, lab, h 704 Van Buren
*Lewis Belle, cook, r 318 E Beaver
*Lewis Benjamin F (Marie), barber 517 Broad, h 422 W Orange
Lewis Benjamin S (Clara), cond, h 323 Rosselle
*Lewis Berlie, tchr, r 525 E Church
Lewis Blanchard K (Edna), tinner, r 516 W 29th
Lewis Calvert R (Alice), gatemn Union Sta, r 1832 Lackawanna av
Lewis Carl L, electn, r 1919 Ionia
Lewis Carson J (Maude), phys 160 Myrtle av, S J, h 123 Magnolia av, S J
*Lewis Charity, cook, h 217 E State
*Lewis Charles (Sadie), basket mkr, r 318 North
*Lewis Charles (Eva), farmer, h 2007 Hardee
*Lewis Charles, firemn, h 2604 Woodward av
Lewis Charles C (Mattie), cond, h 746½ Chelsea av

STRICKLAND & TRAVIS
INSURANCE AND SURETY BONDS
402-406 BISBEE BLDG. PHONE 5231

ELLIS, CURTIS & KOOKER
Civil Engineers and Surveyors
Drainage and Highway Sewerage
and Railroad Work Blue Prints
Phone 948
Rooms 211 to 215 Realty Bldg.

L. C. HENDRYX BUICK SERVICE
S. W. Corner Sixth and Walnut, Rear 336 East Sixth
TELEPHONES
DAY 347
NIGHT 6514
ALL WORK GUARANTEED

INDEPENDENT LAUNDRY CO., Inc. | We are independent of the Laundry Trust. 1060-1062 Washington St. | PHONE Bell 7200

Lewis Charles M (Nannie), pres Lewis-Chitty Co, h 356 E Duval
*Lewis Charles M (Lou), tmstr, h 906½ Florida av
*Lewis Charlotte, cook, h 903 Jessie
Lewis-Chitty Co, C M Lewis pres, A B Chitty v-pres, WH Jackson sec, A G Thompson treas, whol grocers 218 E Bay
*Lewis Cora, h 826 Weare
*Lewis Daisy, r 913 Oakley
*Lewis Daniel, lab, h 518 Missouri av
*Lewis David (Ola), genl rpr 735 Forest, h do
LEWIS DAVID J, Attorney-at-Law 903-05 Bisbee Bldg, Tel 1586, r Y M C A
*Lewis Dones (Emma), porter, h 557 Spruce
*Lewis Edward, r 626 W Church
*Lewis Edward, chauf, h 1067 W Ashley
Lewis Edward, clk J M Holmes & Co, r 1014 E Adams
*Lewis Edward (Agnes), lab, r 1003½ W Adams
*Lewis Edward A (Mazepha), presser, h 843 Odessa
Lewis Edward L (Lottie B), electn, h 221 Reynolds
Lewis Edwin A (Frank C J), slsmn, r 32 E 6th
*Lewis Eliza, h 1818 Illinois
Lewis Elizabeth (wid Wm T), h 2245 Post
*Lewis Elizabeth E, h 401 Eagle

Denison Interlocking Tile
GAMBLE & STOCKTON CO., Mnfrs.,
327 Laura St. Phone 1522

Lewis Eugene L, chauf Randolph Motor Transportation Co, r 1014 E Adams
*Lewis Eva, r 1810 Morgan
Lewis Falcon K (Mary), h 344 E Adams
Lewis Frances, clk Shad & Tucker, r 26 W Duval
Lewis Forest (Ruby), shoe repr Harvy Attas, r 146 E 8th
*Lewis Frank, clk Afro-Universal Co, r 824 Darwin
*Lewis Frank (Ruby), porter, h 2015 Grover
Lewis Frank, watchmn, r 1023 E Adams
Lewis Frank J, clk Fla Inspection & Rating Bureau, r 1012 E Duval
Lewis Frank S, mach T Murphy Iron Wks, r 1014 E Adams
Lewis Frederick (Ellen), lab, h 414 Stonewall
Lewis Frederick C, cond, r 328 Osceola
Lewis Frederick K (Maude), mldr, h 516 W 29th
Lewis Gladys, clk S H Kress & Co, r 219 Reynolds
Lewis Glenn O, clk, r 904 Perry pl, S J
Lewis Harry (Rena), v-pres Clark & Lewis Inc, h 141 W 7th
*Lewis Henry (Minnie), clo clnr 917 W Adams, h do
*Lewis Henry, lab, r 1214½ W Ashley
*Lewis Henry, lab, h 10 Curtis av
Lewis Henry A (Mary), carp, h 1014 E Adams
*Lewis Henry L (Cora), lab, r 106 Cleveland
*Lewis Henry (Elizabeth), lab, h 1113 Illinois

Medlin-Peacock Buick Co.
Phone 6013 503-5-7 W. Adams St.

S. L. BEIGHLEY, President
W. P. RUSSELL, Secretary-Treasurer
Watch and Jewelry Repairing a Specialty
TELEPHONE 1485
ATLANTIC JEWELRY COMPANY
Watches, Clocks, Cut Glass, Silverware
USE AS YOU PAY
201 BROAD ST., COR. ADAMS

SJOSTROM AUDIT COMPANY (Inc.)
10-14 Baldwin Bldg. Telephone 7281
CONSULTING AUDITORS AND PUBLIC ACCOUNTANTS.
INCOME TAX SPECIALISTS

The Franz Safe and Lock Co.
DIEBOLD FIRE AND BURGLAR-PROOF SAFES,
VAULTS AND SAFE DEPOSIT BOXES
TELEPHONE 868 27 and 29 SOUTH HOGAN ST.

Lewis Henry M (Anna), h 2024 Laura
Lewis Hugh B (Lottie), inspr, h 514 Kings rd, S J
*Lewis Isaac, lab, r 919 Franklin
*Lewis Isaac (Bessie), lab, h 616 W State
*Lewis Jack (Blanche), carp, r 621 Houston
*Lewis Jack, lab, r 1306 Jefferson
*Lewis James (Lizzie), driver, h 557 Spruce
Lewis James B (Ina D), whsemn, h 1115 Market
Lewis James E, emp E C Williamson Motor Co, r 221 Reynolds
*Lewis James H (Bertha), clk, h 515 W 8th
Lewis Jesse (Elizabeth), carrier P O, h 219 Reynolds
*Lewis John, lab, h 1342 Louisiana
*Lewis John (Mary), lab, h 620 E 23d
Lewis John, pntr, r 228 Florida av
Lewis John G (Mary E), v-pres Baldwin-Lewis-Pace Co, h 2352 Riverside av
Lewis John O, student, r 2352 Riverside av
Lewis John T (Johanna), figmn, h 511 E Monroe
Lewis John T (Carrie D), solr R L Polk & Co, h 38 W 2d
*Lewis John T (Minnie), lab, h 1726 Spearing
*Lewis John W (Hattie), lab, h 429 W State
Lewis John W (Jessie), marine eng, h 335 W Adams

WILLIAM KNAUER Real Estate, Loans
BUSINESS OPPORTUNITIES NOTARY PUBLIC
Office: Room 211 Professional Building Phone 1976
Office Hours: 11 a.m. to 1 p.m.; 7 p.m. to 8 p.m.

*Lewis Jordan (Barbara), gardener, h s s Lackawanna rd nr Summers
*Lewis Joseph, auto mech Marine Garage
Lewis Joseph P, opr W U Tel Co, r 117½ Ocean
Lewis Katherine N, tchr West Riverside Sch, r 317 Donald
Lewis Lawrence N (Maude), lumberman, h 1012 E Duval
Lewis Leila E, clk W U Tel Co, r 211 Riverside av
*Lewis Leola, nurse, r 401 Eagle
Lewis Lillian, cashr A Morris & Co, r 1012 E Duval
*Lewis Lottie, dom 311 Clay
*Louis Louise, h 1648 Florida av
Lewis L A, clk, r 726 W Adams
Lewis L G, clk Federal Reserve Bank, h Fishweir pk
Lewis Mabel G, steno Associated Fruit Co, r Seneca Hotel
*Lewis Mack, pntr, h 409 Davis, S J
*Lewis Maggie, r 415 Jackson
*Lewis Mamie, h 819 E Union
*Lewis Mamie, h 1236 Houston
*Lewis Marie, r 1103 Julia
Lewis Mary A (wid S C), h 362 Kings rd, S J
*Lewis Mary E, house furngs 906 Florida av, h do
*Lewis Mattie, lndrs, h 1133 W Church
Lewis Maude Mrs, asst Matron Children's Home Society of Fla r 1944 Riverside av
Lewis Maude C Mrs, steno Fla Casket Co, r 415 Spearing
Lewis Max (Clara), clk, h 151 Broward
LEWIS MILES W, Attorney-at-Law 217 Law Exchange Bldg, Tel 79, r Hotel Burbridge

E. G. Golder
303 MAIN STREET
Plumbing Heating Fire Escapes Electro Nickel Plating
Phones
Office, Bell 6413
Works, Bell 2279

PARK HOTEL
208 Hogan; Tel. 2040
Hot and Cold Water
Steam Heat In Every Room

CHAS. W. KINNE
FIRE INSURANCE
REAL ESTATE
1012 Atlantic Nat'l Bank Bldg
Loans Negotiated
RENTS COLLECTED
PHONE 506

Lewis L. Copeland
OPTOMETRIST and OPTICIAN
122 Laura St. Next Cor. Adams

Lewis Mma P Mrs, r 1554 Laura
*Lewis Minnie, student, r 401 Eagle
*Lewis Moses (Anna), lab, r 968 Houston
*Lewis Nathan (Maggie), lab, h 816 Houston
*Lewis Nellie, h 1526 Madison
*Lewis Nicholas, driver, r 1215 W Bay
Lewis Ola, steno State Board of Health, r 1100 E 15th
Lewis Ola W (wid Fred S), h 1100 E 15th
*Lewis Oliver, cook, r 815 Houston
Lewis Orr H (Carrie), linemn, h 904 Perry pl, S J
Lewis Raymond (Isabell), tinner, r 1127 E Duval
*Lewis Rebecca, r 1222 Corning
Lewis Reginald H (Nora L), mach T Murphy Iron Wks, r 1014 E Adams
Lewis Reuben E (Minnie B), route agt, h 506 Parker
Lewis Richard T (Lela M), carp, h 1919 Ionia
*Lewis Robert (Daisy), firemn, h 1312 W Monroe
*Lewis Robert (Lauretta), mech, h 30 E State
Lewis Robert H (Lucy), slsmn, h 398 Frederica pl
*Lewis Rosalind, r 223 Eagle
*Lewis Rosetta, cook, r 1048 Kings rd
Lewis Sidney, clk F C Calkins & Co, r 1100 E 15th
Lewis Sydney, clk, r 141 W 7th
Lewis Tex, clk, r 51 E 4th

Carolina Portland Cement Co.
BUILDING MATERIALS OF ALL KINDS
Telephones 4026-2983-5816 1st St. & Railroad Ave.

Lewis Thomas H (Honor F), cond, h 211 Riverside av
*Lewis Tillman C, shoe mkr, r 1720 Johnson
*Lewis Tillman C jr (Willie), shoe mkr, h 1414 Cleveland
*Lewis Vernon, r 1115½ Julia
*Lewis Walter I (Carrie C), editor, h 810 Clay
Lewis Walter L (Evelyn P), clk, h 413 Spearing
Lewis Walter L (Harrie), electn, r 120 E Monroe
*Lewis Wm, lab, r 817 W Beaver
*Lewis Wm, lab, r 1254 Houston
*Lewis Wm (Lucy), lab, h 929½ W Ashley
Lewis Wm E, v-pres Eastport Realty Co, res Tampa Fla
Lewis Wm M (Lillie), stereo Times-Union, h e s Perry av 2 n Park av
*Lewis Zadie, porter, r 1208 W Church
Lexow Charles J (Lena), stove repr, h 901 E 12th
Ley E Leitner (Ida), trav slsmn Covington Co, h 4038 Notter av
Leyden John W (Sarah H), mach, r 1940 Walnut
Leyden Sarah H Mrs, steno Whiddon's, r 1940 Walnut
Libby Adeline A (wid David), h 1925 Laura
Libby Bessie, steno Stringfellow, Padgett & Co, r 1925 Laura
Libby Caroline, steno, r 1925 Laura
Libby, McNeil & Libby, S P Clark mgr, food products Union Terminal Whse bldg
Libby Rose, steno U S District Atty's Office, r 1925 Laura
Libert Ella A (wid Herbert), h 129 E Ashley
Libert Mortimer, clk, r 129 E Ashley

DUVAL PLANING MILL CO.
C. G. BUCCI, President
7th St. and Railroad Ave.
Phones 1749 and 8634
Door and Window Frames and Turning

Electroall Battery System
Gas, Oils, Tires, Tubes and Electric Service
Batteries Recharged and Repaired While You Wait
206 EAST FORSYTH ST
NIGHT AND DAY SERVICE NO EXTRA CHARGE
FREE RENTAL SERVICE ON BATTERIES

HUTCHINSON AUDIT CO.
Auditors and Accountants
322-354 St. James Bldg.
Phone Bell 7709

Established 1904
CHAS. A. BROWN, Jr. Dealer in CITY and COUNTRY REAL ESTATE
30-31 Buckman Building
Let me help to find what you want. Customers' interests carefully safeguarded

Libert Violet N, bkpr Fla Talking Machine Co, r 129 E Ashley
Liberty Baking Co (H M Carrier), 300 Broad
Liberty Product Co (Elmo E and Isaiah Vorenberg), 208 W Bay
Liberty Restaurant, Henry Husser propr, basement Graham bldg
Liberty Stores System (L C and M A Collins), whol grocers 429 Hill bldg
Liberty Tailoring Co (Saml Haimowitz, Harry Signer), 311 Broad
Lichliter Cecil H, law clk Fleming, Hamilton, Diver & Fleming, r Y M C A
LICHTENSTEIN HARRY E (Elsie), Supt Kohn-Furchgott Co, h 2101 Riverside av
*Licnac Leathia, cigar mkr, r 524 Jefferson
Liddell James L, timekpr, r 211 W Adams
Liddell Kittie Mrs, propr Majestic Hotel, h 216 Riverside av
Liddell Foster N (Kattie L), h 756 W Monroe
LIDDELL WALTER W (Rosella), Attorney-at-Law 513-515 Professional Bldg, Tel 695, h 311 W 4th, Tel 2517-J
Liddon Mallory P, r 231 E Adams
Liddon Nellie P Mrs, h 231 E Adams
Liddy C Melvin, dept mgr Peninsular Motors Inc, r 206 W 6th
*Lide Fred (Estelle), pntr, h 1804 E 21st

J. W. HILL AND COMPANY
REAL ESTATE—LOANS—INSURANCE
603 Florida Natl. Bank Bldg. Telephone 3101

Lieblick Louis, trunk mkr Fla Trunk Mfg Co, r 624 Market
Liebmann Joseph (Clara), propr Bamboo Chemical & Trading Co, h 707 W Monroe
Liell Edward N (Annie B), phys, h 3100 St Johns av
Lienan Arthur (Mary), asst cashr Clyde S S Co, h 1345 E Church
Life & Casualty Ins Co of Tennessee, H E Robinson supt, 40 U S Trust bldg
*Ligette Albert, messr, r 1107 W Adams
*Liggens Eliza, restr 302 S Myrtle av, h 1612 Dennis
*Liggett Charles, lab, r 117 W Orange
*Liggett Rosa, cook, r 116 North
Liggett's Drug Stores, L W Field mgr 53 W Bay, Mark Isaacs mgr 107 W Duval
*Liggins Addie, dom, h 738b Houston
*Liggon Ernest, waiter, r 122 Jefferson
Light Dora H (wid G A), h 802 E Duval
Light Elinor Mrs, r 33 E Church
*Light Marshall (Flossie), clnr & prsr 635 W Ashley, h 624 W Union
Light Teddy L (Charlotte), shingle sawyer Putnam Lmbr Co, h e s Lake Shore blvd 5 s A C L R R, Milldale
Lightbody Addin E (Malisa), h 439 Forest
*Lightburn Wm (Katherine), lab, r 1821 Davis
Lightfoot Charles E (Mabel), slsmn L C Smith & Bros Typewriter Co, h 337 E Adams

CONSOLIDATED ENGINEERING CO.
Professional Electrical and Mechanical Engineers
Bell Telephone 7477 215-219 EAST BAY ST.

THE CLARK MONUMENT & STONE COMPANY
TWELFTH AND PEARL STREETS
TELEPHONE: BELL 4317-J

JACKSONVILLE NOVELTY WORKS
East 10th Street & Railroad Ave. JACKSONVILLE, FLA.
Store and Office Fixtures, Refrigerators, Odd Sized Doors and Sash, Screenwork, General Woodwork
Telephone 2888

Purity Ice Cream and Dairy Co.

THE VELVET KIND ICE CREAM Reg. U. S. Pat. Office

Lightner Publishing Co, G E Lowrie managing editor, publrs Fish & Oyster Reporter 300 Duval bldg
*Lights John, lab, r 1228 W Ellis
Lightsey Alfred D (Eula), mtrmn, h 316 Dora
Lightsey Burie H, wtchmn, r 316 Dora
Lightsey Jesse, chauf, r 527 Magnolia
Lightsy Charles J (Arline), mgr Fla Sentinel Pub Co, r 729 Market
Ligon A Lamar (Elizabeth), sec and mgr C M Griffing & Co, h 1560 College
Ligon Daniel J, pres-mgr Eagle Tire Co, r 325 W Forsyth
Ligon Edward C (Carrie), clk, h 1517 Ionia
Ligon Margaret, asst Dr E H Pound, r 1517 Ionia
Ligon Sarah G (wid John L), r 1514 Myra
Lilienthal Henry (Ruth), county detective 3d fl Court House, h Park av, Ortega
Lilienthal Henry F, r Henry Lilienthal, Ortega
*Lilienthal Mary (wid George), dom, h 2129 Venus av
Lillard Mark H (Nell), coml agt A & W P R R Co, W Ry of Ala and Ga R R, h 1550 St Johns av
Lilly George L (Ruth), propr Dixie Pharmacy, h 1602 Kings rd
Lilly Singleton E (Annie; Coleman-Lilly Co), h 3838 Notter av
Lilly White Dairy, S N Simaan, D J Safay), 2011 Main

BAKER & HOLMES CO.
Wholesale Grocers and All Kinds of Building Material
Tel. Private Exch. 7816 and 675 Viaduct Street

Limbaugh David L, mach Jacksonville Traction Co, r 500 Donald
Limbaugh Elmore D (Lillian), auto mech W S Paulk, h Lemon and Willow Branch
Limbaugh Louie, phys 305 Duval bldg, r 1535 Forbes
Limbaugh Machine Co, R W Limbaugh pres, E I De Witt sec-treas, Stockton and A C L Ry
Limbaugh Rufus W (Addie), pres Limbaugh Mach Co, h 1535 Forbes
Limber Myrtle, mach opr, r 142 Drysdale
*Limbric Zacharias Rev (Elizabeth), pastor Methodist Episcopal Ch, h 760 W Ashley
Limbric Zacharias D jr, barber 760 W Ashley, r W Jacksonville
LIME COLA BOTTLING CO, M F Bass Mgr, Bottlers of Lime Cola 1125-1127 W Forsyth, Tel 3969
Limeback Taylor Z (Edna), r 317 May
Limerick Olga A Mrs, steno S A L Ry, h 225 E Duval
Lincoln Abraham (Alice), h Apache av, Ortega
Lincoln Edward J (Frances), firemn, h s s Townsend cor MacDuff av
*Lincoln Mattie, r 1909 Murdock
LINCOLN MOTOR CARS, Robinson Motors Co Distributors, 908-910 Main, Tel 6927 (See right top lines and page 13)
Lincoln Park, Lincoln av nr Lackawanna av
*Lincoln Reserve Life Insurance Co of Birmingham, E O Powell dist mgr, 308, 410 Broad
Lind Rudolph (Marie), mgr Mills the Florist, h 37 W 19th
Linde Air Products Co The, L V Mead mgr, 1008 E Bay

M. A. Bowlin, HOME APPLIANCE STORE
Specialists in GAS & ELECTRIC Labor Saving Household Devices
Phone 6437 218 W. Forsyth St.

Tin Work In All Its Branches
Duval Sheet Metal Works
PAUL CARTER, Propr. Phone 3487 444 Riverside av.

Hall & Pentland
CERTIFIED PUBLIC ACCOUNTANTS
304 Clark Bldg. Phone Bell 3836

DUVAL MOTOR CO. AUTHORIZED AGENTS FORD CARS
Cor Forsyth and Lee Sts.

*Linden Sam (Mary), lab, r 1204 Jefferson
Linder Nell, tchr Central Grammar School, r 336 E Monroe
Linderbeck Samuel G (Esther), dist pass agt S A L Ry Co, h 145 E 18th
Lindgren Elizabeth, bkpr Bank of South Jacksonville, r 8 Olivia, S J
*Lindsay Burt, hlpr Dixie Tire Sales Co, h 1234 Odessa
Lindsay Charles H (Clare), evangelist, h 1724 Pearl
Lindsay Dougald J (Annie), grocer 1420 Davis, h 401 E Forsyth
*Lindsay Essie, h 305 E Union
Lindsay Ida Mrs. h 1819 Walnut
*Lindsay James (Emma), lab, h 1028 W Union
*Lindsay Julia, lndrs, h 610 Dora
*Lindsay Lizzie, lab, r 610 Dora
Lindsay McVay (Ella N), contr, h 3203 Hubbard
Lindsay Naomi D, student, r 3203 Hubbard
Lindsay Paul M, student, r 3203 Hubbard
Lindsey Blanche, steno, r 624 Lackawanna av
Lindsey Charles R, meat ctr J J Greider, r 201 W St Johns av, S J
Lindsey Donnie E, harnessmkr, h 2308 Lackawanna av
Lindsey Eugene M, slsmn Gen Electric Co, r 33 E monroe
Lindsey Fannie E (wid John A), h 616 Oak
Lindsey George M (Juanelle), driver E S Paine Lndy Co, h 840 E Duval

ESTABLISHED 1870 PHONE 6278
J. GUMBINGER COMPANY
OPTOMETRISTS AND OPTICIANS
DR. S. P. HILL
11 LAURA STREET JACKSONVILLE, FLA.

Lindsey H Leonard (Goldie B), constable, h n s Lewis 1 w St Johns av, Fishweir pk
Lindsey Herbert K, real est 305 Fla Natl Bk bldg, r Mason hotel
Lindsey Hollis F, carp, r 616 Oak
Lindsey Homer E (Margaret L), clk Trueman Fertilizer Co, r 747 Park
Lindsey James O (Josephine), mach Franklin F Davis Inc, h 203 St Johns av, S J
Lindsey James S (Mattie), auto mech, r 203 St Johns av, S J
Lindsey John W, spl agt, r 616 Oak
*Lindsey Joseph, driver Morris & Co, r 1009 W State
Lindsey Leda R Mrs, h s s Park av nr Perry av
Lindsey Lola (wid J R), clk Kohn-Furchgott Co, h 624 Lackawanna av
*Lindsey Matt, lab, r 843 Lafayette
Lindsey Vera, steno Walker Lmbr Co, r 437 E Adams
Lindsley Eugene A (Mary J), h 244 W 16th
Lindsley Wm B (Jennie), ship clk Antietam Paper Co, h Dorie av, Ortega
Lindstrom Victor (Ruth), seamn, h 825 E Beaver
Lines, see also Lyons
Lines Ida M (wid Frederick R), h 1843 Laura
Lines Jennie M (wid Adams H), h 206 E 6th
LINES MERVIN H (Elta G), Mgr Western Union Tel Co, h 1843 Laura
Lines Naomi, steno, r 206 E 6th

BLALOCK, YOUR TAILOR
HATTER and CLOTHIER. Always pleased to serve you
210 W. FORSYTH PHONE 1311

B. E. HARDACRE COMPANY
Surety Bonds
We Write All Forms of Bonds
PHONES 6535-6536
ROOMS 314-315-16 DUVAL BLDG.

J. H. CHAMBERS NOVELTY WORKS
DOOR AND WINDOW FRAMES, SCREEN DOORS AND WINDOWS
Phone 3152. Plant and Office 8th st Betw Laura and Silver

BUY JAX BISCUITS
JACKSONVILLE CRACKER WORKS PHONES 1751-1667

Ling Charlie, lndry 415 Broad, r do
Lingenbrink Joseph (Clara), soft drinks 25 S Hogan, h 1551 Riverside av
Lingg Frank M (Jennie E), hlpr State Naval Stores Insprs, h 1723 E Church
*Lingleton Joseph (Agnes), stevedore, h 1130 Illinois
Lingo Robert M (Vileta), h 4, 32 E 9th
Lingram Andrew (Emma), lab, h 8 Olivia, S J
Lining W Shannon (Rayne S), naval stores 516 Atlantic Natl Bank bldg, h 128 Stockton
Link Carl (Winnie F), waiter, h 6, 16 E Church
Link Louis G (Main Street Market), r 521 Main
Linn, see also Lynn
Linn Charles E (Helen), h 1815 Boulevard
Linn Henrietta (wid John M), r 142 E 3d
Linn John W (Marion H), h MacDuff av cor Post
Linquist Helen, clk Geo Scheuring
Linsley Malcum (Warnell), driver, r 840 E Duval
Linton George T, teller Citizen Bank of Jax, r Y M C A
*Linton James P (Lucinda), lab, h 1004 Cedar
Linton Thomas J (Grace), clk Fla Natl Bank, r 316 E Church
Linwood Gladis Mrs, clk, r 930 Talleyrand av
Linwood Register (Gladis), clk, r 930 Talleyrand av
*Linwood Wm H (Aleveth), carrier P O, h 2310 Davis
Linwood Winstead, r 611 Park

Adams, Evans & Co. Engineers and General Contractors
Paving, Road Building, Waterworks and Sewer Construction
ATLANTIC NATIONAL BANK BUILDING

Lipniche Mary, r 2219 Main
Lippincott Norman D, stationery 406 Forest, r do
LIPPMAN GABE (Lena H), Pres Independent Drug Co, h 524 Hogan, Tel 745
LIPPMAN LAWRENCE M (Ida), Sec-Treas Independent Drug Co, h 206 W Ashley, Tel 3199-J
Lippman Moses (Dora), hlpr Morris Wolfson, r 717 W Adams
Lipscomb Banks F (Sarah), slsmn, h 128 E Duval
Lipscomb B Monie, tchr Lipscomb Sch, r 2101 Oak
Lipscomb Herbert, emp Public Library, r Owen av and 15th, M H
Lipscomb Madie B, tchr, r 2101 Oak
Lipscomb School, Mrs T M Lipscomb prin, 114 King
Lipscomb Texie M (wid Wm H), prin Lipscomb Sch, h 2101 Oak
Lipscomb Thomas M (Nella), slsmn, h Owen av cor 15th, M H
Lipscombe Robert B (Ruth E), teller Barnett Natl Bank, h 1835 Perry
Lipscombe Wm H (Jennie), clk, h 328 E 3d
Lipsey Leonard P (Eva), electn, r 2130 Market
*Liptroth Stephen Rev (Jennie), r s e cor Riverside av & E 21st
Liquid Carbonic Co, H L Herring mgr, 24 S Newnan
Lisle, see also Lile and Lyle
Lisle Wm A (Etha), grocer 629 Riverside av, r do
Litchfield Bernard S, multi opr Sou Whol Grocers Assn, r 109 Louisa

W. E. LAW & CO. BUILDING MATERIALS
WHOLESALE ONLY 401-403 HILL BLDG PHONE 6915

RENT A NEW FORD and DRIVE IT YOURSELF
THE FORDIT CO.
804 Laura St.
Phone 1171

CUMMER LUMBER CO.
MANUFACTURERS CYPRESS LUMBER and CRATE MATERIAL
Office 453 St. James Bldg.

Certain-Thyson Milk Co.
MILK CREAM BUTTER
Cor. W. Forsyth and Myrtle Ave. Phone 8611

Little Amanda (wid Wm J), h 403 Woodlawn av
Little Champneys E, cashr Cons Gro Co, r 1340 Hubbard st
Little Clarence O (Frances), asst cashr Atlantic Natl Bank of Jax, h 309 Donald
Little Edward O (Lillian), foremn, h 433 E Church
*Little Frances, cook, h 1510 Johnson
*Little Henry (Della), lab, h 876 VanBuren
*Little Henry (Marie), pntr, h 914 W State
Little J Alex (Lanier Ticket Agency), fertilizer 201 Graham bldg, h 816 E Duval
Little John C (Eula G), com trav Peninsular Naval Stores Co, h 1340 Hubbard
Little Kenneth W (Louise), bkpr Standard Oil Co, r 37 N 10th
*Little Lucius H (Anne L), carp, h 1683 Madison
*Lillie Lulu, r 1701 Franklin
Little Nelle, r 403 (503) Woodlawn
Little Orene, r 403 (503) Woodlawn
Little Otis B, bkpr Bussey & Downs, r 333 E Ducal
*Little Pearl, dom, r 1219 Hogan
Little Robert G, student, r 1340 Hubbard
*Little Rock Baptist Church, 1616 VanBuren
*Little Samuel (Stella), pntr, h 1674 Madison
Little Shelby B (Manola), div foremn, h 42 Atlantic blvd, S J

HARRY F. FROMME
INSURANCE
Atlantic National Bank Bldg. Phone 6655
CASUALTY
FIRE
LIVE STOCK
SURETY

Little Shop The, Rae Dayan propr, ladies' ready-to-wear 50 W Adams
Little Wm H, clk Metropolis, r 16th and Pearl
Little Wm H, mgr Michelin Tire Co, r Y M C A
*Little Millie, cook, r 1510 Johnson
Littlefield H Burton (Lilla), carp E R Hoyt, r Ortega
Littlefield Sylvanus C, real est 206 Dyal-Upchurch bldg, h Ortega blvd, Ortega
*Littlejohn Eleanor, nurse City Health Dept, r 1724 Florida av
*Littlejohn Gabunion G, carrier P O, h 1742 Florida av
*Littlejohn Harry C, porter, r 1724 Florida av
*Littlejohn John, lab, r 710 W Ashley
*Littlejohn Leo, chauf Livingston-Yonge Co, r 1724 Florida av
*Littles George, stevedore, r 1805 Louisiana
*Littles James, del boy, r 1239 Jessie
*Littles Mabel, h 1415 Albert
Littleton Leslie, asst mgr Antietam Paper Co, r 1912 Laura
Livaudais Harry P (Maud M), collr, h 1445 E 12th
Lively Lucy Mrs, h 214 Tillson, S J
Liverman Verna, r 906 Laura
Livesay J Stuart (Jessie), supt Armour & Co, h 334 Post
*Livingston Abraham (Jennie), porter, r 710 W Ashley
*Livingston Adolphus, porter Strachan Shipping Co
Livingston Albert E (Louise), plmbr, h 1316 Walnut
Livingston Alto DMrs, agt W M McCroy Co, r 1759 Herschell
Livingston Amy L (wid John H), h 1775 Riverside av

THE DENBY SEED COMPANY
Tested and Quality Seeds. All Seeds and Plants in Season.
Poultry Feed, Supplies and Remedies. Tel. 2813. 125 E. Bay St.

FRENCH MIRROR PLATE GLASS CO.
533-535-537 E. Bay St. TEL. Bell 1572
GLASS ALL KINDS FOR BUILDING PURPOSES
MIRRORS, SILVERING, RESILVERING

Wilson, Otwell & Cone, Inc.
ENTERPRISE and STOCKTON STS. PHONE 601
LUMBER
Boxes, Crates, Barrels, Cross Arms

Union Furniture Co. | PHONE 3104
702-710 FLORIDA AVENUE

*Livingston Benjamin F (Natrew), pool 223, grocer 235 S Myrtle av, h 923 do
*Livingston Berry, r 394 E Ashley
Livingston Chester E (Anna), electn City Elec Light Plant, r 1102 Laura
*Livingston Easter, r 923 W Church
Livingston Edmunda Mrs, propr. Clay-Tremont Hotel, h 317 Clay
*Livingston Ellen, lndrs, h 1513 Pippin
Livingston Elmer W (Margaret), clk Barnett Natl Bank, h 2009 Walnut
Livingston Frank (Bashislee), exp messr, h 327 W Forsyth
Livingston Gay C (Alta), h 1759 Herschell
*Livingston Irene, lab, r 547c Oak
Livingston Isabelle, tchr, r 120 Bayard pl
*Livingston Jennie, h 615½ W Ashley
*Livingston John (Irene), lab, h 1535 Madison
*Livingston John L, barber Pleasant Livingston, r 2070 Venus av
Livingston Julia (wid Horace G), h 122 E 1st
*Livingston Julia, dom, r 2070 Venus av
Livingston Felix (Emma S), clk Clyde S S Co, h 325 E 1st

PORTRAIT AND COMMERCIAL PHOTOGRAPHY
THE WOODWARD STUDIO, INC.
"Where Your Heart is, Your Photograph Ought to be"
Phone 2211 Twenty-One West Adams Street

*Livingston Lamen, lab, r 917 W Church
*Livingston Leroy (Fancy), tailor, r 516 Phelps
Livingston Marcus J (Minnie L), dist sls agt Dalton Adding Mach Co, r 357 E Adams
Livingston Martha (wid Charles), h 1415 Boulevard
*Livingston Mary A, student, r 1708 2d
Livingston Memorial M E Church, Main s w cor W 21st
*Livingston Norfleet (Jennie), confr 639 W Ashley, h 1804 Myrtle av
*Livingston Octavia, student, r 1708 2d
Livingston Olin K (Mabel D), lab, h 436 E 4th
*Livingston Pleasant (Susie), barber 703 Davis, h 2070 Venus av
Livingston Robert F, clk W M McCrory Co, h Callahan Fla
*Livingston Robert J (Hattie B), h 1037 W Duval
Livingston Robert S (Martha), pipeftr, h 754 Dellwood av
*Livingston Roxy, maid, r 937 W Duval
*Livingston Rufus, lremn, r 122½ W Ellis
*Livingston Samuel (Lillie), lab, h 20 Rushing
Livingston Silas J, clk, r 1316 Walnut
*Livingston Sumpter (Julia), mach, h 1302 Illinois
Livingston Thomas H (Annie W), clk, h 1814b Main
Livingston Thomas M (Rosa), guard, h 320 E 2d
Livingston Wm (Mary E), carp, h 724 Talleyrand av
Livingston Wm H (Edmunda), pipeftr, r Clay-Tremont Hotel
*Livingston Winleld (Mattie), hack business, h 1030 W Church

McCARTHY & LEU
WHOLESALE AND RETAIL DEALERS IN
HARDWARE AND MILL SUPPLIES
105 JULIA, COR. FORSYTH TELEPHONE 8113

H. C. WELLER CO. 1208 Graham Bldg. Jacksonville, Fla.
RELAYING RAILS, RAILWAY AND CONTRACTORS' EQUIPMENT

N. D. Suttles & Co.
Real Estate, Loans, Insurance
212 W. Forsyth St. Bell Phone 5131

TELFAIR, STOCKTON & CO.
REAL ESTATE—MORTGAGES—INSURANCE
CORNER LAURA and DUVAL STS. PHONES 82 and 83

LEADED AND ART GLASS MANUFACTURERS
Southern Art Glass Co.
850-858 Florida Ave. Bell Phone 203

PHONE 4843
Drink GOOD HOPE MINERAL WATER

LIVINGSTON-YONGE CO, R E Yonge Jr Vice-Pres-Genl Mgr, F D Brennan Treas, Mrs Estelle Yonge Sec, Electrical Supplies, Fixtures and Contractors 16-18-20 E Adams, Tels 2988-4983 (See page 23)
Livsey Joseph T (Minnie), traf mgr Tampa Inter-Ocean Steamship Co, h 735 Chelsea av
Livy Harry W (Stella), tailor 221 Main, h 244 W 6th
*Lizemore John D, clk Ossi Bros, r 1059 Spearing
*Lizziemore Maggie, cook, r 1103 May
Llewellyn Sue, tchr Springfield Sch, r 1341 Hubbard
Lloyd, see also Loyd
*Lloyd Albert, cook Estelle Williams, h 1702 Lee
Lloyd Anna Mrs, slsldy S H Kress & Co, r 419 W Monroe
Lloyd Bert (Ruby), cigar mkr, h 817 Talleyrand av
*Lloyd Carrie A, tchr, r 33 W Union
Lloyd Charles, seamn, r 817 Talleyrand av
LLOYD CHARLES H (Sara H), Genl Mgr Cummer Lbr Co, h 1934 Herschell
*Lloyd David (Annie), pntr, h 1329 W Monroe
*Lloyd Dollie, lndrs, r 534 Oak
*Lloyd Flossie, r w s Franklin nr St Elmo
Lloyd Foster G, lab, r 527 King
Lloyd George F (Maude), supt J Y Wilson, h 527 King, R

See Us for Business Opportunities
INTERSTATE EXCHANGE COMPANY
Business Brokers, Real Estate, Rentals, Loans, Exchanges Negotiated on Real Estate or Personal Property anywhere in the U. S.
221 DUVAL BUILDING PHONE 4143

Lloyd Harry W (Jennie), v-pres Jax Electric Garage Co, h 1823 E Beaver
*Lloyd Henry (Lula), pdlr, h e s Daniel av nr Liberty
Lloyd Ida (wid George), h 718 Weare
*Lloyd Ida, lndrs, r 720 W Union
*Lloyd James, exp, r 1410 Cleveland
Lloyd John, Wm Q Lloyd mgr, picture frames 30 W Adams, h 1810 E Beaver
*Lloyd John D, driver, r 724 W Church
Lloyd John M (Gertrude; Lloyd Printing Co), h 1756 College
Lloyd Joseph, pntr, r 1804 Laura
Lloyd Joseph H (Lola), h 1444 E Duval
Lloyd J Harlan, r 1756 College
Lloyd J Sexton (Margaret), cashr Delco Light, h 2123 Perry
Lloyd Kathryn, waitress Howell & Jenks, r 317 Newnan
Lloyd Lillian Mrs, steno H W Hebb Supply Co, r 223 E 4th
*Lloyd Mary, lndrs, r 324 North
*Lloyd Mattie, h 1811 3d
Lloyd Marceda, r 1756 College
*Lloyd Pauline, tchr, r 3 W Union
Lloyd Printing Co (J M Lloyd), 420 Main
Lloyds Register of Shipping, H Boyle surveyor, 419 Hill bldg
*Lloyd Rubie J (Polly M), lab, h 7 Oakley St la
*Lloyd Thomas (Lucille), lab, h 844 Caroline
Lloyd Thomas C (Grace P), carmn, h 155 Broward
Lloyd Victor L (Lillian), slsmn, h 223 E 4th
LLOYD WM A (Matilda), Genl Sec Y M C A, h 311 W 4th

P. J. DOUGHERTY ROOFING of All Kinds Roof Repairing My Specialty
ABSOLUTE SATISFACTION GUARANTEED
1822 WAMBOLDT ST. PHONE 1622

PLUMBING HEATING | R. L. Slauter
131 E. FORSYTH ST.
Phone 2773 Res. R-1922

Lloyd Wm Q (Mary E), mgr John Lloyd, h 1810 E Beaver
Loach Claude E (Mary), boilermkr Merrill-Stevens Dry Dock &Repair Co, r 1575 Florida av
Loach Mary, box mkr Fla Folding Box Co
Loach Mary E (wid George H), h 1575 Florida av
Loadholtz Julian W (Yoland), police, h 543 Woodlawn av
Loadholtz Luther M, r 2411 Lackawanna av
Lockard Anne (wid Edward), h 506 Cedar
Lockard Earl T (Eloise G), slsmn Delco Light, h 1645 Park
Lockard Edwin W, br mgr Piggly-Wiggly, r 506 Cedar
Lockard M Evelyn, steno United Groceries of Fla, r 506 Cedar
Lockard Otis W, clk H & W B Drew Co, r 506 Cedar
Locke Alison N, r 217 W Ashley
*Locke Andrew, cook, r 317 W State
Locke Annie M, r 217 W Ashley
Locke Carrie, r 217 W Ashley
Locke Charles H (Eunice), carp, h 917½ E 12th
Locke Eugene O (Rosetta R), atty 1201-2 Graham bldg, h 125 W Ashley
Locke Fred, mach, r 834 E Church
Locke Fred C (Grace), h 225 W 11th
Locke Grace R Mrs, cashr R G Dun Co, r 225 W 11th
Locke Irene, cigar mkr, r 834 E Church
Locke James W, office 1201-2 Graham bldg, h 217 W Ashley

BONDS FOR INVESTMENT
All Listed Securities Can Be Bought on Our 20-Pay Plan
The L. K. Riley Co., Inc., 40 Buckman Bldg. Phone 40

Locke Jasper P (Barbara), carp, h 834 E Church
Locke Joseph J (Addie), carp, h 615 Lafayette
Locke Wm, wtchmkr Duval Jewelry Co, r 228 E Duval
Locke Wm J (Maude), electn, h 904 E Adams
Locken Julius B Rev (Lora M), h Apache av, Ortega
Locken Margarette I, slsldy, r J B Locken, Ortega
*Lockett Ada, lndrs, r 1510 Kings rd
Lockett Joseph H (Marie), boilermkr, h 514 Clara ter
*Lockett Lizzie, lndrs, r 1516 W Church
Lockett Louise (wid L), furn rms 318 W Duval, h do
*Lockett Otis, boilermkr hlpr, h 1406 W Duval
*Lockett Sallie, lab, r 516 Jackson
*Lockett Thomas M (Subina), cigar mkr, h 303 Eagle
*Lockhart Lewis (Adeline), grocer 1449 E Beaver, h 805 Bridier
Lockhart Clarence E (Leila), contr, h e s Notter nr W 29th
*Lockhart Hattie, lndrs, r w s Ionia nr E 28th
Lockhart James C (Katie E), dept mgr Jones Lmbr Co, h 2226 Liberty
Lockhart Leila E, clk Bradstreet Co, r e s Notter av nr W 29th
Lockhardt Leonard, lab, r Clay-Tremont Hotel
*Lockhart Martha, cook, h 812 Broad
*Lockhart Ollie, porter, r w s Ionia nr E 28th
Lockhart Parnell R (Margaret), ship clk Jones-Chambliss Co, h 311 Forest
Lockhart Perry O, druggist 28th and Pearl, r e s Notter av nr W 29th

JOAN
Importers and Designers of High Class Millinery
The Paris Shop of Florida, 205 Hogan St, Tel. 1222

FOR AUTO AMBULANCE Call Phone 6713

R. R. Rosborough
Telephone me today lest you forget
PHONES 8190-8191
303-4-5 Dyal-Upchurch Bldg.
General Insurance
Leading Companies
Maximum Protection
Minimum Cost

"KEEP MOVING!"
Call Phone 6470

SUDDATH MOVING AND STORAGE CO.

Household Goods Moved, Stored, Packed, Shipped
Reasonable Prices Excellent Service
OFFICE and WAREHOUSE, 626 WASHINGTON ST

*Lockhart Thomas (Pearl), firemn, h 1442 W Monroe
*Lockhart Wm, lab, r 823 Houston
*Lockhart Wm, lab, h 2106 Phoenix av
*Lockhart Wm M (Sarah), lab, h w s Ionia nr E 28th
Lockiier Louise, nurse Catherine Lee Hospital
*Locklin Jesse, lab, r 1229 Clay
*Lockney Osbey (Osie), lab, r 502 Dora
Lockridge Leslie, slsmn Golden's Bootery, r 205 W Ashley
Lockwood Asa L, tchr, r 317 VanBuren
Lockwood-Dobson Co (Wm G Lockwood, A N Dobson), mfrs agts, 412 Bisbee bldg
*Lockwood Maggie, r 510½ Broad
*Lockwood Oliver, lab, r 1006 W Church
Lockwood, Orah T (wid Norden), h 342 Frederica pl
*Lockwood Rachel, lndrs, r 1201 Jefferson
Lockwood Richard H (Loretta), cabt mkr Schell-Sasse Mfg Co, h 317 VanBuren
Lockwood Wm G (Florence; Lockwood-Dobson Co), mgr Nathan Mfg Co, McIntosh & Seymour and Elwell-Parker Electric Co, h 917 Riverside a v
*Lodkey Suddie, missionary wrk, h 1022 DeWitt
Loeb Cecil, ship clk Lovejoy Sales Co, r 2212 Market
Loeb James B (Mattie), engr, h 2212 Market
Loeb S G, r 230 Clay

SAMUEL C. TAYLOR CO., Inc.
RENTAL AGENTS
REAL ESTATE—INSURANCE—LOANS
PHONE 1773 10 OCEAN ST.

Loennecke Herman O, mgr Seaboard Dredging Co, res West Palm Beach, Fla
Loest Elizabeth (wid Ernest), r 135 E 17th
Loest Ferdinan T (Grace), meats 1318 Walnut, h 205 E 1st
Loest Margaret, steno State Board of Health, r 135 E 17th
Loest Wm T (Alice), bkpr, h 135 E 17th
Loewe, see also Lowe
Loewe Gustavous A (Emma), carp, h 106 Lackawanna av
Loewenkopf Louis (Sarah), slsmn E L Hill Realty Co, h 2025 Perry
Loewenkopf S Joseph, student, r 2025 Perry
Loftin Annie, slsldy S H Kress & Co, r 1435 E 13th
Loftin Josephine tchr Riverside Grammar Sch, r 12, 1251 Riverside av
Loftin Katherine, r 12, 1251 Riverside av
Loftin Lucretia R (wid Magnus M), r 30 Vinzant av
Loftin Scott M, gen council F E C Ry Co, atty 701 Fla Natl Bank bldg, h 12, 1251 Riverside av
Loftin Wade W (Florence), mech, r s s St Johns av w of Lake Shore dr, St Johns pk
Loftin Wm H (Minnie; Loftin & Taylor), h 625 MacDuff av
Loftin & Taylor (W H Loftin, W H Taylor jr), locksmiths 224 Main
*Lofton George A (Florida), clk P O, h 314 E Ashley
*Lofton Robert (Osie), lab, h 1063 W Church
Lofton Samuel (Rubie), carp, r 631 W Adams
*Logan Adeline, dom, h 803 W Union

CHAS. H. MEREDITH
Tel. 3715 809 East Bay St.
PLUMBING, HEATING, ROOFING AND TINNING

THE LETTER SHOP
12 U. S. TRUST BLDG.
PHONE 1626
THE HOUSE OF QUALITY

ZENZER IRON WORKS
Blacksmith, Machine and Boiler Shop
Prompt Attention Given Rush Orders
J M ZENZER Prop
911 E Bay St Phone 6103

Robinson Motors Co.
PIERCE ARROW and LINCOLN MOTOR CARS AND TRUCKS
908-910 MAIN ST.
TEL. 6927

LOGAN COAL & SUPPLY CO, C E Armstrong Sec-Treas, 662-666 E Bay, Tels 3837-3838 (See right inside lines and page 20)
Logan Eleanor C, r 1909 Oak
*Logan Estabelle, r 536 W Sta te
*Logan Hannah, r 1330 E 16th
Logan Hattie Mrs, ladies' furngs 215 Laura, r 37 W Church
*Logan Ida, cook, r 505 W Beaver
*Logan Ida, lndrs, h 927 Darwin
Logan Jack W (Jennie), wtchmn, h 353 E 8th
Logan James J (Frances), pres Am Shipping Corp, h Kings rd Stock Farm
*Logan Jennie, maid, h 756½ W Union
*Logan Leroy (Margaret), lab, h 1640½ Van Buren
*Logan Marion W (Alice), cook, h 505 W Beaver
*Logan Silas A (Minnie), agt N C Mut Life Ins Co, h 1330 E 16th
Logan Wm A (Dorcas, traf mgr Amer Ship Corp, h 2705 Riverside av
Logan Wm C (Grace C), office supplies 131 E Bay, h 433 W 7th
Logan Wm E, barber R F Goff, r 15 W Monroe
Logan Wm H (Mary), h 1909 Oak
*Logg Hilliard (Arnette), shoe repr 1001a Kings rd, h 709 W 8th

W. M. McCRORY CO. General Insurance Surety Bonds
56 W. Bay St. Tels. 3195-6-7

Logue John T (Addie), chf opr Postal Tel Co, h 2312 Boulevard
Lohman, see also Lowman
Lohman Benjamin B (Doris), com trav F E Wood Co, r 414 Liberty
Lohman Louis (Adeline), h 414 Liberty
Lohman Marie W, nurse 314 E Ashley, r do
Lohmeyer Arthur, cigar mfr 749 W Adams, r do
Lohmeyer Henry R (Charlotte), h 749 W Adams
Lohmeyer Oscar (Marie B), slsmn, r 425 W 10th
Lohmeyer Rudolph C, student, r 749 W Adams
Lohr Carl W, vulcanizer, r 527 Gilmore
Lohr John S (Mattie D), plmbr W R Taylor, h 656 MacDuff av
Lohr Sarah (wid Christian), h 527 Gilmore
Lohse Alexander, bkpr Amer Oil Co, r 1930 Myra
Lohse F Walter (Edna), clk Wilson & Toomer Fert Co, h 931 College
Lolita Cigar Co (John Dominguez), 704 Broad
Loll Minnie (wid Herman E), propr Fla Vulcanizing & Retread Wks, h 1949 Main
Lollis James R, opr W U Tel Co, r 11 E Duval
Lomax Bryan, signal maintainer, r 614 Dellwood av
Lomax Calhoun, car inspr, r 614 Dellwood av
Lomax Ellsworth, r 616 Dellwood av
Lomax George E, clk J G Christopher Co, r 614 Dellwood av
Lomax James W (Beulah), car inspr, h 616 Dellwood av

H. I. SIRMANS, President WILLIAM McCARREL, Sec. and Treas.
FLORIDA PROTECTIVE ASSOCIATION
CRIMINAL AND CIVIL INVESTIGATIONS
Phone 4068 Offices 302-304 Hill Bldg. Night Phone 7098-J

666 E. BAY ST. Coal
Coal & Supply Co. Logan Coal
Telephones 3837, 3838

JACKSONVILLE CONCRETE PRODUCTS CO.
530 RIVERSIDE AVE. FREDRIC HEDRICK, Manager PHONE 678
BLOCKS AND BUILDING UNITS TILE SIDEWALKS CONCRETE PAVEMENTS

PHONE 1215 **Jacksonville Furniture Co.**
835 W. Adams Street

Lomax John C (Annabelle), h 614 Dellwood av
*Lomax Nancy, cook, r Ortega
*Lomba John, lab, r 1324 Houston
Lominac Wm H (Anita), chauf T Murphy Iron Wks, h n s 2d av nr Sumpter
Loncala Phosphate Co, R C Opp gen mgr, Cummer av R D 2 Box 241
*London Charles (Aline), lab, h 2009 Windle
*London Emma, h 417 North
*London Ethel, lndrs, r 417 North
*London Fame (Nancy), exp, h 115 Olive
LONDON GUARANTEE & ACCIDENT CO, Hobbs-Zellner Co Agts, 205-7 Graham Bldg
*London Jessie, lndrs, r 1045 W State
*London Lucius (Gertrude), brakemn, h 1119½ W Ashley
LONDON TAILORING CO, Nicholas Forlidas Propr, Altering, Repairing and Relining, Cleaning and Dyeing, Across From P O, cor Hogan and Adams, Tel 6067
*Loney Smiley (Ida), lab, h 1932 Steele
Long Adelaide S (wid W A), clk Hogan St Phmcy, r 809 Laura
*Long Alex (Allie), lab, h 314 W Orange
*Long Aline, r 2204 McConihe
*Long Anna, cook, h 577 W Orange

CLIFFORD A. PAYNE
Insurance in All Its Branches
MORTGAGE LOANS
Phone 1047 **9th Floor Bisbee Bldg.**

Long Bartlett G (Florida Exploration Syndicate), r Seminole Club
Long Belle J (wid Elie T), r 137 E Adams
*Long Benjamin, lab, h 1730 Davis
Long Bert S, h 7, Frances Court apts
*Long Branch School, Paulton nr Franklin
*Long Carrie, r 577 W Orange
*Long Catherine, dom, r 1110 Hickory
Long Cyrus C, oiler S A L R R, r Thomas nr Vinzant av
Long Edgar C (Mary W), pres Whiddons Cash Stores, h 215 E Adams
*Long Edward (Belle), janitor, h rr 419 Phelps
*Long Edward (Mamie), porter, h 1014 Railroad av
*Long Edward D, lab, h 740 Odessa
Long Elizabeth V, asst Public Library 2210 St Johns av
*Long Emma, h 1208 W Church
*Long Emma, cook, h 1507 Lee
*Long Ethel, dom, h 1465 Van Buren
*Long Eugene (Liza), lab, h 542 Eagle
Long Eunice, r 406 E 3d
LONG FRANK H (Nellie), Pres Jacksonville Sash & Door Co, h 1531 Post, Tel R-3693
Long Frederick W (Edna R; F W Long & Co), h 1717 Herschell
Long Frederick W (Elizabeth), slsmn Groover-Stewart Drug Co, h 345 W 26th
Long Fred W jr, chauf, r 1115 Joseph

Herndon & Ford Co.
805 Main St. **Phone 1919**
REAL ESTATE
RENTALS
LOANS
FIRE INSURANCE

BAGGAGE | PHONES 112 and 87 | WHY YOU SHOULD USE THE JACKSONVILLE BAGGAGE & CAB CO.: Their drays do nothing but haul baggage. For quick service we have men in the baggage room. We call for your checks free of charge and deliver your trunk. Our dray check is the only check recognized by the Jacksonville Terminal Co. Office, Union Station.

AMERICAN ELECTRIC CO. FEDERAL ELECTRIC SIGNS
128 E 4th
Tel. 8453

Jones Lumber Co.

"QUALITY and SERVICE"

Long F W & Co (Fred W Long), contrs 207 Realty bldg
Long Henry J (Myra), eng S A L, h 418 Florida av
Long H Leighton (Gladys P), paymstr O P Woodcock, h 315 Donald
*Long Jackson (Kate), lab, h 114 Howell
Long James D (Etta), ship clk Con Gro Co, h 425 Liberty
Long James G, asst agt A C L, r 15 W Duval
Long James T (Edna M), auto mech, r 1943 Hubbard
Long John, r 809 Laura
Long John B (Ellen), cond, h 108 Hendricks av, S J
*Long Joseph (Mabel), fish pdlr, h 701 W State
*Long Joseph U Rev (Julia), h 2044 Mars av
Long Kate (wid Frederick), haiar drsr, h 1115 Joseph
Long Kathleen, waitress Union Sta Restr
Long Louise, clk, r 325 E Adams
*Long Lucile, lab, r 420 Jackson
Long Manuel E(Viola), barber W E Gray, r Tourist Camp
Long Marie, nurse Dr Martin's Sanatotrium
LONG MARTIN H (Rose B), Attorney-at-Law 213-214-215 Law Exchange Bldg, Tel 3654, h Arden Park, Tel R-3952
Long Mary, r 3860 Pearl
*Long Maud, h 420 Jackson
Long Maxine, student, r 1531 Post
*Long May A, dom, r 2026 Center

BROWN BATTERY CO.

222-224 W Adams Phones 888-988

BATTERY SERVICE TO ALL

Six Years of Battery Service in Jacksonville

*Long Phebe, lndrs, h 1633 Johnson
Long Robert M, steno Seminole Lmbr & Export Co, r L M C A
Long Robert W, meter reader, r 501 E Forsyth
*Long Sarah, maid, r 517 Bloxham
*Long Sylvia, cook, h 1221 E Union
Long Thomas A, agt, h 2955 Evergreen av
Long Thomas J (Landis), mech Union Term Whse Co, h 1233 Emma
Long Thomas R (Mary A), timber, h 2020 Riverside av
*Long Thomas W (Janie), h 16 Claude
Long Virginia H (wid Marion), r 5 Daniel av
Long Wm H, meat ctr Baker Bros Co, r Y M C A
*Long Wm R, presser, r 510½ Broad
Long Wm R, auto mech, h 5 Daniel av
*Long Willie, h 1624 Cemeter y
Longcrier Earl C, clk P O, r 400 W Ashley
Longe Mary Mrs, r 1950 Laura
*Longwood Frank (Iola), hlpr, h 396 E Beaver
Longworth John checker Clyde S S Co, r 910 Laura
Lono Abraham, clk Chas Seckas, r 7008 W Bay
Loomis Eleazer (Maggie), h 35 W 19th
Loomis Horace E, slsmn Thomas Adv Service, r 1040 Oak
Loomis Spearel (Elizabeth), waiter, r 322 W Church
Looj Carl B, slsmn Con Gro Co, h 1640 Ionia
Loop Harriet E, steno, r 1640 Ionia
Loop Mattie E (wid Charles), h 1640 Ionia

"DEPENDABLE" Brass, Bronze and Aluminum Castings

PERFECT SERVICE AND QUALITY

THE C. I. CAPPS CO. 1224 Adams St. Telephone Bell 5114

Jacksonville Ship Chandlery Company

The Largest Ship Chandlery Co.
The Largest Sail Makers and Ship Riggers on the South Atlantic Seaboard
239 E. Bay St., Cor. Market St.

SUCCESSORS TO HUSSEY & COPP

Drink Coca Cola in Bottles

J. C. HALSEMA MFG. CO.
LUMBER MANUFACTURERS, WHOLESALE AND RETAIL
WINDOW AND DOOR FRAMES—ROOFING
Mill and Office, 9th, Cor. Ionia Tels.: Bell 306-761

Loos Edward (Gilly), lab, h n s Whittaker 1 e of Buffalo av, Phoenix pk
Loos Paul J (Carrie), carp, h n s Whittaker 1 e of Buffalo av, Phoenix pk
Loose-Wiles Biscuit Co, W B Cathey sls agt, Union Term Whse bldg
Loper Herbert B, 1st lieut asst to dist eng corps of engineers, U S Eng Office, r 601 Y M C A
Lopez Edward B (Gertrude), pntr, h 1320 E Monroe
Lopez Ella, feeder Jax Ptg Co, r 2031 Liberty
Lopez Esperanza G, clk W U Tel Co, r 1320 E Monroe
Lopez Eugene B, prntr Metropolis, r 1320 E Monroe
Lopez George (Clara), boilermkr, h 813 Albert
Lopez Josephine (wid Peter A), r 325 E Church
Lopez Juan, waiter, r 905 E Monroe
Lopez Vivian M, op W U Tel Co, r 1320 E Monroe
*Loran Avery (Mary), cook, r 723 Jefferson
*Loran Victoria, dom, h 527 Jessie
Lo Rayne Johnson, r 130 W Monroe
Lord Charles E (Della), h 763 Park
Lord Clara B, car inspr, h 746½ Chelsea a v
Lord Daniel B, student, r 1617 Ionia
Lord Dorothy, steno H F Fromme, r 1341 Hubbard
Lord Eliza M, r 2106 Market

McCANTS-HALL CO. Ford THE UNIVERSAL CAR **AUTOMOBILES**
Authorized Dealers
Phones 376 and 377 214 East Bay St.

Lord Emory D, mech Jax Auto Radiator Co, r 612 Cherry av
Lord Fred P, dep sheriff, r 2106 Market
Lord Gladys, r 763 Park
Lord Gleonard A, mach, r 2 Maplewood
Lord Harry B (Ella), adv agt, h 1221 Hubbard
Lord Helen Mrs, h 7, 421 Mai n
Lord James E (Carrie), h 1617 Ionia
Lord James J (Besse), police, h 2136 Market
Lord Jasper P, tchr, r 1617 Ionia
Lord John L, br mgr Piggly Wiggly, r 763 Park
Lord Joseph J (Daisy), draymn, h 2208 Kings rd
Lord Lottie, cashr Kohn-Furchgott Co, r 2 Maplewood
Lord Mabel M (wid George W), h 2 Maplewood
Lord Marion A, slsmn, r 1221 Hubbard
Lord Martha (wid Phillip), h 2106 Market
Lord Morton, r 763 Park
Lord Samuel, car inspr, r 763 Park
Lord Samuel, slsmn, r 2106 Market
Lord Thomas J, r 1617 Ionia
Lord's General Store, R M Ladford mgr, 1816 Lackawanna av
Lordly Andrew G (Emma E), h rr 106 Riverside av
Lorimier Joseph M (Lillie), clk Wiesenfeld Whse Co, h Kings rd, S J
Lorimier Samuel E, messr A C L, r Kings rd, S J
Loring Frank W (Teresa), collr, h 2022 Walnut
Lorraine Eloise M (wid Charles), h 112 W Lomax
Lorsely Ellen, r 324 W Duval

STRICKLAND & TRAVIS
INSURANCE AND SURETY BONDS
402-406 BISBEE BLDG. PHONE 5231

ELLIS, CURTIS & KOOKER
Civil Engineers and Surveyors
Drainage and Highway Sewerage
and Railroad Work Blue Prints
Phone 948
Rooms 211 to 215 Realty Bldg.

L. C. HENDRYX BUICK SERVICE
S. W. Corner Sixth and Walnut, Rear 336 East Sixth
TELEPHONES
DAY 347 NIGHT 6514
ALL WORK GUARANTEED

INDEPENDENT LAUNDRY CO., Inc.
We are Independent of the Laundry Trust.
1060-1062 Washington St
PHONE Bell 7200

Losson Carl, mech, r 13 S Ocean
Lotsey Edward J (Lula), police, h 2158 Post
*Lotson Martha, cook 1925 St Johns av
*Lott Charles, deliverymn, r 1740 3d
*Lott Cynthia, smstrs, h 709 W 8th
Lott David R (Beatrice), barber Porter Clo Co, h 321 W 6th
Lott E Harriett, steno J S Bond ,r 1640 Ionia
Lott Inman (Emma), clk, r 518 Georgia
*Lott Lorenzo, porter McGriff-Newman Co
*Lott Mabel, elev opr, r 1740 3d
*Lott Oretha, h 111 Cleveland
*Lott Ralph, glazier Fla Hdwe Co, r 1740 3d av
*Lott Samuel, janitor State Board of Health, r 463 W Victoria
*Lott Samuel B, glazier Towers Hdwe Co, h 1740 3d
*Lott Wm, lab, h 1002 Griffin av
*Lottery Elias (Mattie), lab, h 1228 Franklin
Lotz Walter F (Janie), mech Claude Nolan, h 15 E 10th
*Loud Douglas, lab, r 1315 Enterprise
Louder Sam, carp, r 535 E Adams
*Louder Ollie, lab, r 1701 E 20th
*Louder Revelation (Janie), lab, h 1701 E 20th
Loudermilk Wm S, clk A C L, h R F D 7
Loughren Frank (Elizabeth), mech, h 422 Lafayette
Louis Albert (Mary), mach, r 259 Franklin

BRICK Face, Fire, Building, Common, Texture.
Gamble & Stockton Co.
327 Laura St. Phone 1522

*Louis Edward, r 1000½ W Adams
*Louis Henry (Bettie), lab, h 238 E State
*Louis Josie, r 437 W Union
LOUISVILLE & NASHVILLE RAILROAD CO PASSENGER AND FREIGHT OFFICE, H C Bretney Passenger Agt, A G Payne Freight Agt, 134 W Bay, Tel 28
*Lounds Nora, lndrs, h 717 Jefferson
Loupo Albert T (Effieo Carroll & Loupo), h 814 E Beaver
Louros George, clk Atlantic Fruit Co, r 504 Riverside av
Louros Gus (Mary), restr 207 Riverside av, h 329 do
Louros Hercules (Athena; Atlantic Fruit Co), h 440 Riverside av
Louros John (Alexandria; Stratford Restaurant), h 202 Lackawanna av
Lovatt Martha L, r 410 Mary, S J
*Love Alfonso, lab, r 1853 Johnson
*Love Annie, dom, r 511 Jessie
Love Archie, messr C A Powers, r 430 Lackawanna av
*Love Bessie, lndrs, r 913 Johnson
*Love Daniel, porter Am Ry Exp, h 509 Johnson
*Love Edward (Messie), lab, h 1046 Johnson
*Love Elias (Amelia), agt Afro-Amer Ins Co, h 1700 Johnson
Love Frank A (Lomie), sls mgr Am Lmbr Co, h 426 Lackawanna av
Love Gordon F, auto mech, r 307 Weare
Love Harry H (Annie), sta mstr, h 8, 27 E 7th
Love James (Lillian), roofer, h 1547 E Monroe

Medlin-Peacock Buick Co.
Phone 6013 503-5-7 W. Adams St.

S. L. BEGHLEY, President
W. P. RUSSELL, Secretary-Treasurer
Watch and Jewelry Repairing a Specialty
TELEPHONE 1485

ATLANTIC JEWELRY COMPANY
Watches, Clocks, Cut Glass, Silverware
USE AS YOU PAY
201 BROAD ST., COR. ADAMS

SJOSTROM AUDIT COMPANY (Inc.)
10-14 Baldwin Bldg. Telephone 7281
CONSULTING AUDITORS AND PUBLIC ACCOUNTANTS.
INCOME TAX SPECIALISTS

The Franz Safe and Lock Co.
DIEBOLD FIRE AND BURGLAR-PROOF SAFES,
VAULTS AND SAFE DEPOSIT BOXES
TELEPHONE 868 27 and 29 SOUTH HOGAN ST.

*Love James, waiter, r 101½ Johnson
LOVE JAMES D, Physician 501 Laura, h do, Tel 517
Love Jennie D (wid Henry H), h 430 Lackawanna av
Love John, real est, r 41 W State
Love John C, r 430 Lackawanna av
Love Locy (wid Ollie), h 307 Weare
Love L Davis (Sallie), slsmn, r 518 Hogan
Love Maggie Mrs, h 422 E 16th
Love Mary B, r 430 Lackawanna av
Love Mitchell (Ella), lab, r 1346 W Duval
Love Phena H (wid Frank A), h 146 St Johns av, S J
Love Ralph (Emely K), tinner, r 307 Weare
*Love Robert, draymn, h 1506 Stewart av
Love Samuel A (Maye E), asst sec-treas Cons Groc Co, h 1510 Liberty
*Love Wm M, electn, h 934 Madison
Lovejoy Fred (Louise), chauf, r 429 W Beaver
Lovejoy John L (Fronie), carp, h 923 Winthrop
Lovejoy Lillian S, clk Tyler Groc Co, r 429 W Beaver
Lovejoy Mary A, steno Tyler Groc Co, r 429 W Beaver
Lovejoy Sales So, E M Vestal mgr, auto accessories 904 Main
*Lovelace Charles, r 1645 Hill
*Lovelace George H (Gladys), brklyr, r 547 W Orange
Lovelace James S (M Leone), lbrmn, h n s 58th 2 e Fair, St Johns pk

WILLIAM KNAUER Real Estate, Loans
BUSINESS OPPORTUNITIES NOTARY PUBLIC
Office: Room 211 Professional Building Phone 1976
Office Hours: 11 a.m. to 1 p.m.: 7 p.m. to 8 p.m.

*Lovelace Sophona, r 1773 Franklin
Lovell Charles P jr, service mgr E C Williamson Motor Co, r 40 Memorial Par kpl, W
Lovell Cleveland R, supt Livingston-Yonge Co, h 406 Park, S J
Lovell Clifford F (Annie L; Lovell Insurance Agcy), h 1428 College
Lovell Emily W (wid Edward F), h 213 E Adams
Lovell Gilbert M, clk Towers Hdwe Co, r 213 E Adams
Lovell Grace Mrs, clk A Morris & Co, r 218 E Adams
Lovell Insurance Agency (Clifford F Lovell), 620 Professional bldg
Lovell John W (Emma), h 514 Florida av
Lovell Stanley G, ins agt Lovell Ins Agcy, r 1428 College
*Lovely James (Mattie), lab, h 830 Van Buren
Lovendahl Harold M (Lena B), agt Life & Casualty Ins Co, h 1833 Albert
Lovengdahl Mary A (wid John), r 1833 Albert
Lovett Aaron (Josephine), carmn, h 2107 Phoenix av
Lovett Aaron A (Mary E), h 320 E 10th
Lovett Cornell M (Rosetta), police, h 2 Central
*Lovett Howell H (Pearl), driver, h W 22d nr Davis
*Lovett Hunter, chauf, r 923 W 26th av
*Lovett James, driver, r 553 W Orange
*Lovett James, lab, r 321 E Union
Lovett Joseph A (Agnes), blksmith, h 305 Palmetto
*Lovett Lottie, h 104 Robinson av

E. G. Golder
303 MAIN STREET
Plumbing Heating Fire Escapes Electro Nickel Plating
Phones
Office, Bell 6413
Works, Bell 2279

Chas. W. Kinne
Real Estate, Fire Insurance
Loans Negotiated, Collected
1012 Atlantic Nat'l Bank Bldg.
PHONE 506

PARK HOTEL Hot and Cold Water
208 Hogan; Tel. 2040 Steam Heat In Every Room

Lewis L. Copeland
OPTOMETRIST and OPTICIAN
122 Laura St. Next Cor. Adams

*Lovett Margaret, waitress, r 214 Stewart
Lovet Orville J, mach, h 305 Palmetto
Lovett Sollace E, prntr, r 2316 Kings av
*Lovett Tom, lab, r 2541 Johnson
Lovett Walter L (Josephine T), auto pntr, h 342 Carmen
Lovett Wm R, v-pres Tyler Groc Co, r 320 E 10th
Lovitz Philip (Fannie), grocer 1702 Lackawanna av, r 717 Drew
Lovitz Sophie, clk, r 717 Drew
Lovitz Tauba, r 717 Drew
Lowden Bernard, cigar mkr Leon Chavez Co, r 1123 E Ashley
Lowe, see also Loewe
*Lowe Annie B, r 808 Lafayette
Lowe B Vista (Naomi), opr W U Tel Co, h 1, 325 Main
Lowe Cecil B, student, r 1904 Pearl
*Lowe Charles, shoe shine Brunsan Bros
Lowe Christopher C (Abygail), carp, h 910 E 11th
*Lowe Conrad R, hat clnr John Adelberger, r 1600 Grover av
LOWE CURTIS M (Edna I), General Insurance 5-6-7-8 Blum Bldg, Tel 457, h 1904 Pearl (See page 33)
Lowe Edward B (Julia), h 1650 Evergreen av
*Lowe Ella, lndrs, r 1617 Davis
Lowe Estella, r 1960 Oak
Lowe George A (Hattie A), h 415 E 6th

Carolina Portland Cement Co.
BUILDING MATERIALS OF ALL KINDS
Telephones 4026-2983-5816 1st St. & Railroad Ave.

*Lowe Henry (Rose), lab, h 1002 E 15th
Lowe Ira (Sarah), clk Sou Ry, h 700 Rosselle
Lowe Jesse T (Vida), plant supt Standard Oil Terminal, h Talleyrand and 23d
*Lowe John (Florence), lab, r 812 W Ashley
*Lowe John (Nancy), wood 1456 Tyler, h do
*Lowe Joseph (Stella), lab, h w s Talleyrand av nr limits
*Lowe Julia (wid Joseph), drsmkr, h 723 Market
*Lowe Lucille, tchr, r 328 E Union
Lowe L L, h 3, 717 Main
*Lowe Madie, drsmkr, r 754 W Church
Lowe Philip E (Leslye), eng Atl Ice & Coal Co, h Oak and Talbott av
*Lowe Rebecca J, hat clnr, r 1600 Grover av
*Lowe Robert (Estelle), pntr, h 2013 Davis
Lowe Roberta (wid Wm H), h 1011 E Church
*Lowe Thomas, clo clnr. r 636 Jessie
*Lowe Thomas (Martha), lab, h 1001 E 15th
Lowe Thomas H, wtchmn Gulf Refining Co, r 726 W Adams
*Lowe Wm, lab, r 723 Market
Lowe Wm J (Mattie), pntr, h 1423 Railroad av
*Lowe Wm M (Rebecca), agt Afro-Amer Ins Co, h 1114 W 8th
*Lowe Willie, maid, r 746 W State
Lowena George B, expmn, r 25 E 8th
Lowenstein Albert, auto slsmn, r 912 W Duval
Lowenstein Gus (Mary), autos 501 W Forsyth, h 832 Riverside av
Lowenstein Max, clk, r 912 W Duval

DUVAL PLANING MILL CO.
C. G. BUCCI, President
INTERIOR and EXTERIOR TRIM
7th St. & Railroad Ave.
Telephones 1749-8634

Electroall Battery System
NIGHT AND DAY SERVICE
NO EXTRA CHARGE
Gas, Oils, Tires, Tubes and Electric Service
Batteries Recharged and Repaired While You Wait
206 EAST FORSYTH ST
FREE RENTAL SERVICE ON BATTERIES

HUTCHINSON AUDIT CO.
352-354 St. James Bldg.
Phone Bell 7709
Auditors and Accountants

Established 1904
CHAS. A. BROWN, Jr. Dealer in CITY and COUNTRY REAL ESTATE
30-31 Buckman Building
Let me help to find what you want. Customers' interests carefully safeguarded

Lowenstein Robert, r 912 W Duval
Lowenstein Viola (wid Gottlieb), furn rms, h 912 W Duval
Lowery Andrew J (Lillie; Palm St Garage), h 719 Lackawanna av
*Lowery Annie, r 111 Park av
*Lowery Eliza, h 416 Jackson
*Lowery Eliza, lndrs, h 111 Park av
Lowery Memorial Baptist Church, cor MacDuff av cor Woodstock
*Lowery James, messr, r 111 Park av
*Lowery Primos (Minnie), blksmith, r 111 Park av
Lowery Wm W (Mollie L), cabt mkr, h 625 Woodlawn av
*Lowhorn Preston (Louise), lab, h 937 Oakley
Lowman Sam V (Rosa), flgmn, h 248 W 6th
*Lowmn Lavinie, h 1816 McConihe
Lowrie G Elston, managing editor Lightner Pub Co
Lowrie Howard M (Anna), mach, h 430 Rosselle
Lowrie John T (Nonce), electn, h 1667 E Adams
Lowry Charles M (Lucy), real est 124 Graham bldg, h 1921 Laura
Lowry Charles S (Sallie A), phys Atlantic blvd s e cor Kings rd, S J, h 117 Hendricks av, S J
Lowry Nicholas M, confr 246 Riverside av, r 22 W Orange
Lowry Samuel M, checker, r 316 E Adams

J. W. HILL AND COMPANY
REAL ESTATE—LOANS—INSURANCE
603 Florida Natl. Bank Bldg. Telephone 3101

Lowry Squire, clk Tyler Gro Co, r 316 E Adams
Lowther Lillian M, sec-treas Fla Realty & Inv Corp, r 121 W 9th
Loyal Order of Moose, Henry A Godbold sec, 3d ft Knight bldg
Loyd, see also Lloyd
Loyd Florence C (wid Wm W), r 1711 Ernest
*Loyd John H (Alice), lab, r 932 Madison
Loyd Roland (Pauline), cond, h 1113 Lackawanna av
Loyless Louise D (wid Samuel A), r 437 W 9th
Loyless Percy D (Anna A), clk Atlantic Natl Bank, h n e Park and Williams, Fishweir pk
Loyless Thomas W (Louise), clk, h 421 E Church
Loznicka Clara R, steno Metropolitan Life Ins Co, r 1452 Ernest
Loznicka George F, amch S B Hubbard Co, r 1452 Ernest
Loznicka Wm (Anna S), carp, h 1452 Ernest
Loznicka Wm H (Myrtle), r 512 Lackawanna av
Lubin Charles E, time kpr, r 2120 Main
Luca Nathan E (Marie), slsmn, h 430 W 7th
Lucas Annie B (wid Nicholas F), h 1218 E Church
*Lucas Arthur, hlpr, r 1733 Davis
*Lucas Arthur, porter, r 1211 Florida av
Lucas Coashti E (wid Clarence R), steno, h 820 W Duval
Lucas Edward J (Eva), blksmith, h 819 E Monroe
*Lucas Ella B, elev opr, r 1224 W Union
*Lucas Estella, lndrs, r 1332 W Duval

CONSOLIDATED ENGINEERING CO.
215-219 EAST BAY ST. BELL TEL. 7477
ELECTRIC REPAIR and PLATING DEPARTMENTS and MANUFACTURERS of SWITCH BOARDS
Agents for Elevators Pumping Machinery and Electrical Equipment

THE CLARK MONUMENT & STONE COMPANY
TWELFTH AND PEARL STREETS
TELEPHONE: BELL 4317-J

JACKSONVILLE NOVELTY WORKS
East 10th Street & Railroad Ave. JACKSONVILLE, FLA.
Store and Office Fixtures, Refrigerators, Odd Sized Doors and Sash, Screenwork, General Woodwork.
Telephone 2888

Purity Ice Cream and Dairy Co.
THE VELVET KIND ICE CREAM U. S. Reg. Pat. Office

Tin Work In All Its Branches
Duval Sheet Metal Works
PAUL CARTER, Propr.
Phone 3487
444 Riverside av.

*Lucas Hanna, r 1002½ W Ashley
Lucas Harry G (Evelyn), radiator repr 826 Lackawanna av, h do
Lucas Hilda C, file clk, r 2123 Market
*Lucas James S, confr 3008 S Myrtle av, h 1139 Forest
*Lucas John, hlpr, r 413 Lee
Lucas John A, opr eng, r 2123 Market
Lucas Leonard L (Martha), pipe ftr, h 2123 Market
Lucas Lois M, opr W U Tel Co, r 2123 Market
Lucas Mary (wid Alfred), r 115 Fitzgerald
Lucas Samuel H, mach, r 516 E Adams
*Lucas Sarah (wid Wm J), r 2048 Myrtle av
*Lucas Vera, cook, h 1639 E Beaver
Lucas Wm H (Emma), h 226 Ocean
Lucas Wm J (Irene), foremn, h s s 3d nr av A
Luce Earle P (Mary H), asst eng Geo B Hills Co, h 1938 Herschell
Luceford Fred C, slsmn, r 1823 Laura
*Lucky George S, waiter, r 510½ Broad
*Luckey Joseph (Petrinella), barber, h 120 W Orange
*Lucus Fannie, cook, r 1937 Herschell
Lucy John B jr, violinist, r 1116 E Monroe
Lucy Lina E S (wid John B), h 1116 E Monroe
Lucy Lina E, clk U S Int Revenue, r 1116 E Monroe

BAKER & HOLMES CO.
Wholesale Grocers and All Kinds of Building Material
Tel. Private Exch. 7816 and 675 Viaduct Street

Ludden & Bates Southern Music House, P K Wilson state mgr, 314 E 2d
Luddington Ernest G, carp ft of S Laura
Luddy Jerry, carp, r 112 (34) Dora
*Luder Essie (Edith), lab, h 1506 Davis
Ludlow Thomas K Rose C), h 6, 1917 Boulevard
Ludlum Lucius L (John), s smn, h 355 W 5th
Ludwig George J (Mary K), carp, h 1605 E Duval
Ludwig Gustav B (Mary E), bk bndr, h 105 E 9th
Ludwig Katherine, tchr Springfield Sch, r 1605 E Duval
Ludwig Leslie T, dentist 307 West bldg, r 1605 E Duval
Ludwig Percy T, clk, r 1605 E Duval
Ludwig Philip A H (May A), wtchmn, h 303 E 11th
Ludwig Theresa, cashr S B Hubbard Co, r 1605 E Duval
Lueders August H, clk P O, h R D 3
Lueders August J, electn, r 818 Julia
Lueders Ernest J (Kate), upholstr, h 818 Julia
Lueders Florence Mrs, steno R V Rogers, h cor Forbes and Hockaday av
Lueders Fred E (Florence W), foremn Remington Typewriter Co, h n s Forbes nr Hockaday av
Lueders John H (Sarah), foremn, h 1214 Rushing
Lueders Lena E, opr Bell Tel Co, r 1214 Rushing
Lueders Louis (Loma), mach, h 1219 Rushing
Lueders Louise, r 1214 Rushing
Lueders Wm E (Lucy), car inspr, h 1801½ Enterprise
Luhne Mildred, opr W U Tel Co), r 15 W Ashley

M. A. BOWLIN, HOME APPLIANCE STORE
Specialists in GAS & ELECTRIC Labor Saving Devices
Phone 6437 218 W. Forsyth St.
GAS PIPING and Repairing
Hall & Pentland
CERTIFIED PUBLIC ACCOUNTANTS
304 Clark Bldg. Phone Bell 3836

DUVAL MOTOR CO. AUTHORIZED AGENTS FORD CARS
Cor Forsyth and Lee Sts.

*Luke Edna, dom, h 1336 Illinois
Luke Marion P, carp, h 2505 Phoenix av
Lukens Ruth, tchr Central Riverside Sch, r St James Hotel
*Lukes Claude C, tchr, r 630 Myrtle av
*Lukes Robert (Eveline), lab, h 5 Ida
*Lulce Walter, lab, r 123 North
Lumberman's Club, M J Roess pres, R D Baldwin sec, Hotel Mason
Lumnier Mary (wid Charles), r 1449 Rosselle
Lumpkin Benjamin B, forwarding dept, r 398 Thomas
Lumpkin James S (Rosa V), eng, h 734 College
Lumpkin Philip P, forwarding dept, r 398 Thomas
Lumpkin Wm T (Marie E), car inspr, h 94 Thomas
Lunceford, see also Lunsford
Lunceford Fred C, slsmn Jones Bros Co, r 1823 Laura
Lund F Eugene, compositor, r Y M C A
Lund Marion M, sec Duval Co Board of Charities, r 221 E 19th
Lund Nellie (wid Mildred), h 221 E 19th
Lundby Charles B (Martha), foremn, h 413 E Adams
Lundby Mildred H, steno A Morris & Co, r 413 E Adams
Lundquist Joel A (Mary E), fnshr Superior Mattress Co, h 1119 E 13th
*Lundy James (Anna B), lab, h 1323 W Monroe

ESTABLISHED 1870 PHONE 6278
J. GUMBINGER COMPANY
OPTOMETRISTS AND OPTICIANS
DR. S. P. HILL
11 LAURA STREET JACKSONVILLE, FLA.

*Lundy James E, baker, h 1236 W 26th
*Lundy Joseph B (Sadie), lab, r 824 Davis
*Lundy Lula, maid, h 522½ Eagle
Lungo Bruno, clk, r 921 Johnson
Lundgren Francis L (Florence), slsmn Claude Nolan, h 143 W 6th
Lunsford, see also Lunceford
Lunsford Eloise, slsldy, r 337½ E 3d
Lunsford Emery, mgr, r 319 Forest
Lunsford George F (Nannie), carp, h 337½ E 3d
Lunsford George P (Jacksonville Elec Service Co), r 319 Forest
*Luster Beatrice, student, r 1722 Illinois
*Luster Duncan (Ellen), lab, h 8 E 20th
*Luster James (Ellen), lab, h 1722 Illinois
*Luster Winifred, cigar mkr, r 1642 Jefferson
Luten Claude R (Esther A), pressmn Times-Union, h MacDuff av cor Lackawanna av
Luten Robert P (Elizabeth), plstr, r 111 Fitzerald
Luten Wm H, inspr, r s s Danile av
Lutgen Anthony S (Elizabeth), contr ft S Laura, h 1114 E 78th
Lutins Alvina, soft drinks Atlantic blvd nr Kings rd, S J, r do
Lutins Henry F, swtchmn F E C Ry
Lutins Henry L, pool and barber 200 Myrtle av, S J, h Atlantic blvd nr Kings rd, S J
Lutman Ruth E, nurse St Luke's Hospital

BLALOCK, YOUR TAILOR
HATTER and CLOTHIER. Always pleased to serve you.
210 W. FORSYTH PHONE 1311

B. E. HARDACRE COMPANY
GENERAL INSURANCE
Real Estate
And Surety Bonds
PHONES 6535-6536
ROOMS 314-15-16 DUVAL BLDG.

BUY JAX BISCUITS

JACKSONVILLE CRACKER WORKS PHONES 1751-1667

Lutman Wm T (Alice), office sec Y M C A, h 1610 Market
Lutz Elsie, r 126 Center, S J
Lutz Harry D (Glenna E), asst dist mgr Standard Oil Co, h 1704 Market
Lutz Henry (Rose), lab, h 126 Center, S J
Lutzman Arthur (Marie), lab, h cor 5th nr av D, Grand pk
Lybeck Mollie Mrs, r 329 E 2d
Lybeck Ocean Harvester Co Inc, Herbert E Blecker v-pres, 311 Dyal-Upchurch bldg
Lybrand Charles C, bkpr Porter-Judy Fruit Co, r 24 W Monroe
*Lycurgus John (Lucinda), carp, h 1211 Calvin
Lykins Isaac N (Ila P), real est, h 1719 Pearl
Lyle Albert A (Willie), r 133 Homes, S J
Lyle Arthur J (Ella), carp, h 133 Home, S J
Lyle Henry R, r 225 W 11th
Lyle Horatio (Maxie), acct, h 2134 Perry
Lyle James B (Ada), clothmn Fla Casket Co, h 1713 Ionia
Lyle Willie Mrs, clk Kohn-Furchgott Co, r 133 Home, S J
Lyles Andrew C (Mae; Lyles Trading Co), h 214 Davis
*Lyles Capitola, cook, r Ortega
Lyles John D (Elsa), millwright, h 2210 Market
*Lyles Monroe (Rosa), lab, h 1006 W Duval
Lyles Trading Co, A C Lyles mgr, clothing 216 Davis

Adams, Evans & Co. Engineers and General Contractors
Paving, Road Building, Waterworks and Sewer Construction
ATLANTIC NATIONAL BANK BUILDING

Lyles Wallace (Thelma), plmbr, h 223 Spearing
*Lyles Wm (Nora), lab, h 915 Houston
Lyman Frank, carp, r s s Lawton 2 w Main, Panama pk
Lyman Frank B (Vera), rep International Correspondence Schs, h 1425 E 14th
Lyman Walter I (Elizabeth), building contr, h 1861 Forbes
Lynch Albert W (Margaret), lab, h 3628 Phoenix av
Lynch Chalmer A (Maud A), auto pntr, h s s Appollo av 2 n Drew av, M H
Lynch Freda, attdt Dr G H Smith, r 412 W Ashley
Lynch John A (Julia P; Lynch & Husband), h 1427 Hubbard
Lynch Julia P Mrs, tchr Springfield Sch, h 1427 Hubbard
Lynch Thomas, pipeftr, r 46 W State
Lynch Walter C, asst sport editor Times-Union, r 35 W Church
Lynch & Husband, genl agts State Life Ins Co of Indianapolis, 9 U S Trust bldg
Lyncker Nicholas (Hedwig), phys 31-32 Mutual Life bldg, h 906 Kings rd
Lynde Ralph J (Jessica), slsmn Natl Cash Register Co, h 811 Dewey pl, S J
Lynn, see also Linn
Lynn Jessie Mrs, steno Finley Method Co, h 1844 Main
Lynn Leroy W (Jessie), ship clk Covington Co, h 1844 Main
Lynn Milton P (Katherine), mach, h 813 Berry pl, S J
Lynn Myrtle, slsldy, r 119 W Beaver
Lynn Robert C (Eula), mach, h 222 Riverside av
Lynn Willie (wid Frederick), r 526 W Duval

CUMMER LUMBER CO.
MANUFACTURERS CYPRESS LUMBER and CRATE MATERIAL
Office 453 St. James Bldg.

W. E. LAW & CO. BUILDING MATERIALS
WHOLESALE ONLY 401-403 HILL BLDG PHONE 6915

RENT A NEW FORD and DRIVE IT YOURSELF
THE FORDIT CO.
804 Laura St. Phone 1171

Certain-Thyson Milk Co.
MILK CREAM BUTTER
Cor. W. Forsyth and Myrtle Ave. Phone 8611

Lyon Blanche I, steno W P Richardson & Co, r 2024 Riverside av
*Lynon Robert L, tchr Edward Waters College, r do
Lyon Harry H (Nellie), ins agt, h 324 E 6th
Lyon Mayme E (wid Oliver A), r 2008 Perry
Lyon Samuel L (Sarah), exp, h 2024 Riverside av
Lyon Stewart I (May), adv mgr Program Publishing Co, h 140 E Duval
Lyons, see also Lines
Lyons Alice M, clk, r 625 Florida av
*Lyons Eunice, r 515 E Church
Lyons Dennis A, rector Church of Holy Rosary, h 45 Cottage av
Lyons Dillon (Ressie), mach, h 1545 E Duval
*Lyons Franzier C (Lula), fish pdlr, h 515 E Church
*Lyons George (Maude), porter A Morris & Co, r 1018½ W Adams
Lyons Hugh, clk, r St James Hotel
Lyons John J, driver Standard Oil Co, r 625 Florida av
Lyons John R (Margaret), lieut police, h 722 Parker
*Lyons Ophelia, nurse 515 E Church
Lyons Robert F, meter reader Jax Gas Co, h 2016 M
Lyons Wm H (Blanche E), slsmn Standard Oil Co, h 589 Delmar

HARRY F. FROMME
INSURANCE
Atlantic National Bank Bldg. Phone 6655
CASUALTY
FIRE
LIVE STOCK
SURETY

*Lyson Howar d(Mayme), lab, r 1410 W State
Lytle Annie M, r 720 Park
Lytle Elenora M, h 720 Park
Lytle Emily D (wid Robert), h 245 E 17th
Lytle Floyd B (Evangeline), clk P O, h 114 W 7th
Lytle James L (Lulu G), contr, h 730 Park
Lytle Lulu G Mrs, tchr Central Riverside Sch, h 730 Park
Lytle Mary, steno E M L'Engle, r 720 Park
Lytle Wm H, h 720 Park

Mc

McAcy Elizabeth J (wid John), r 1931 Hubbard
McAden Emma J Mrs, r 147 E 6th
*McAfee Howard A (Mattie), lab, h 1060 W Ashley
*McAllen Wm (Willie), farmer, h 1232 W Duval
McAllister Birdie, tchr Springfield Sch, r 1421 Market
McAllister Joseph (Tessie), exp messr, h 1724 Ionia
McAllister Julius P (Mary), carp, h s s W 29th nr Pearl
McAllister Thurza, steno Am Agrl Chem Co, r 1219 E 19th
McAllum, see also McCallum
McAllum Ada, slsldy, r 823½ E Monroe
McAllum Victoria (wid James O), h 823½ E Monroe
*McAllus, Jack, driver, r 121 5W Duval
McAlpin Joseph M (Ida), slsmn, h 2024 Green av
McAlpin Mary, r 2024 Green av

FRENCH MIRROR PLATE GLASS CO.
MANUFACTURERS OF FRENCH PLATE MIRRORS, BEVELING, SILVERING AND RE-SILVERING
533-535-537 E. BAY ST. TEL. BELL 1572

Wilson, Otwell & Cone, Inc.
ENTERPRISE and STOCKTON STS. PHONE 601
Boxes, Crates, Barrels, Cross Arms
LUMBER

THE DENBY SEED COMPANY
Tested and Quality Seeds. All Seeds and Plants in Season.
Poultry Feed, Supplies and Remedies. Tel. 2813. 125 E. Bay St.

Union Furniture Co. | **PHONE 3104**
702-710 FLORIDA AVENUE

McAlpin Thomas H (Marie), clo clnr 803 Lackawanna av, r 520 E Monroe
McAndrew Andrew F, slsmn, h 109 Waller
McAnnally John C (Mary A), ins agt, h 350 W 7th
McArthur A Lee, r 409 E 1st
McArthur Charles T, hostler, r 728 College
McArthur Fannie (wid Samuel E), r 727 W Monroe
McArthur Mabel, steno Jax Paper Co, r 727 W Monroe
McArthur Mary (wid Charles), h 728 College
McArthur Philip A (Lucy L), mgr Nick Heater Corp, h 3, 325 E Forsyth
McArthur W Ernest (Mattie), stevedore, h 409 E 1st
McAuliffe Timothy F, dept mgr Cooney-Eckstein Co Inc, r 133 W Church
McAvoy Maude, steno, r 623 Laura
McBee Roxanna A Mrs, h 336 E Monroe
McBride Alex, steno Gamble & Stockton Co, r 2131 Oak
*McBride Annie, r 313 Caroline
*McBride Edward (Lillie), lab, h 1005 Madison
*McBride Henry, cooper, h 1221 W 28th
*McBride John (Hannah), lab, h 1043 E 21st
*McBride Wm, lab, h 1203 Griffin av
*McBride Wm (Amanda), lab, h 1118 Pippin
McBride W Gage, trav frt agt L & N R R Co, r 134 W Bay

PORTRAIT AND COMMERCIAL PHOTOGRAPHY
THE WOODWARD STUDIO, INC.
"Where Your Heart is, Your Photograph Ought to be"
Phone 2211 Twenty-One West Adams Street

McCabe Agnes, clk J B Thorpe, r 605 Winter pl
McCabe Alfred R (Mary A), boat bldr ft Mars, S J, h 343 W St Johns av, S J
McCabe Anna E, steno Bankers' Fin Co 700 Professional bldg
McCabe Belle W, r 343 W St Johns av, S J
McCabe G Dewey (Nettie R), hostler A C L, h 563 (605) Winter pl
McCabe James E (Sarah), road bldr, h 563 (605) Winter pl
McCabe James F (Bertha), eng A C L, h 636 Chelsea av
McCabe Ross R, slsmn The Texas Co, r 202 E 1st
McCAFFREY WM T, Attorney-at-Law 109-111 Law Exchange Bldg, Tel 4329, r Y M C A
McCaghren John R (Pearl), mgr Crane Co, r 24 E Lomax
*McCall Ernest, auto mech, r 2010½ Myrtle av
*McCall Ethel, r 1810 Illinois
*McCall Harrison (Lillie M), lab, h 1450 Weare
McCall Hector W (Vivian), slsmn J C Halsema Mfg Co, h 2226 Franklin
McCall Henry, oiler South Jax Utilities Co, h Skinner Sub Div, S J
McCall James M (Emma; Mott-McCall Co), h 740 May
*McCall Jesse W, porter, h 2010½ Myrtle av
*McCall Lizzie, r 927 W Adams
McCall Mack M (Ethel), lab, h 511 Kings rd, S J
McCall Orland, clk R M S, r 511 Kings rd, S J
McCall Pennywell F jr, clo clnr 105 Florida av, h do
McCall Susan, steno P E Peck & Son, r 140 W Monroe

McCARTHY & LEU
WHOLESALE AND RETAIL DEALERS IN
HARDWARE AND MILL SUPPLIES
105 JULIA, COR. FORSYTH TELEPHONE 8113

H. C. WELLER CO. 1208 Graham Bldg. Jacksonville, Fla.
RELAYING RAILS, RAILWAY AND CONTRACTORS' EQUIPMENT

N. D. Suttles & Co.
Real Estate, Loans, Insurance
212 W Forsyth St. Bell Phone 5131

TELFAIR, STOCKTON & CO.
REAL ESTATE—MORTGAGES—INSURANCE
CORNER LAURA and DUVAL STS. PHONES 82 and 83

McCALL THOMAS F JR (Margaret), Real Estate, Rents and Loans 203 Hill Bldg, Tel 5036, h 121 W 11th, Tel 5701-J
McCall Thomas J, student, r 320 E Church
*McCall Wade D Rev (Minnie), h 1432½ Clay
*McCall Wm J (Agnes), barber, h 1120 E
*McCalley John (Rebecca), brkmn, h 1116 W Ellis
*McCalister David, ab, h 1314 Joseph
McCallman James D (Sallie), pharm, h 1646 Main
McCallman's Pharmacy, A T Brown mgr, 1602 Main
McCallum, see also McCollum
McCallum Alexander A (Ada), mach, h s s Magnolia nr Sumpter
McCallum Alvin A, eng, r Alex A McCallum
McCallum Annie T (wid D Kingsley), h 1307 Laura
McCallum Arthur, r 225 W 10th
McCallum Claude, messr S A L, r 43 E 26th
McCallum Dewey J, pharm, r Alex A McCallum
McCallum D Kingsley, clk, r 1307 Laura
McCallum D Thornton, clk Federal Reserve Bank, r 1307 Laura
McCallum Elizabeth H (wid Hugh B), h 104 E 5th
McCallum Eric A, opr W U Tel Co, r 818 W Monroe
McCallum Ethel M, r Alex A McCallum
McCallum Hugh J (Ordie), cashr Kohn Furchgott Co, h 43 E 27th

See Us for Business Opportunities
INTERSTATE EXCHANGE COMPANY
Business Brokers, Real Estate, Rentals, Loans, Exchanges Negotiated on Real Estate or Personal Property anywhere in the U. S.
221 DUVAL BUILDING PHONE 4143

*McCalvin Isaac, lab, r 1101 Julia
*McCalvin Morris A (Carrie), mgr McCalvin & Co, h 1107 Hogan
*McCalvin & Co, W W Parker pres, H Gillislee sec, soap mfrs 711 Broad
McCammon Dora E (wid Adam E), r 1121 E Ashley
McCammond Dorothy, slsldy, r 418 Washington
McCammond John S (Dora), wtchmn, h 418 Washington
McCance Maude (wid Hugh), nurse, h 521 E 7th
McCann Charles H (Lula E), placement officer U S Veterans' Bureau, h 440 E Duval
*McCann Dixie, r 949 Odessa
McCann James A (Bertha), adv agt, h 725 Dellwood av
McCann James W (Watts-Jay Co Inc), h 330 E Ashley
McCann Jeanette, slsldy, r 504 Cherry av
McCann J W, pres Vincent-McCann Co, res St Augustine, Fla
McCann Maive, tchr Central Riverside Sch, r 353 E Duval
McCann Marion E, clk Sou Drug Mfg Co, r 725 Dellwood av
McCann Michael J (Victoria), carp, h 19 Lackawanna av
McCann Stanley S, inventor, r 725 Dellwood av
McCann Victoria Mrs, drsmkr 19 Lackawanna av, h do
McCannon Wm I, clk Towers Hdwe Co, r 1839 Phyllis
McCantley John, mach, r 1937 Main
McCANTS-HALL CO (J E McCants, B K Hall), Authorized Dealers Ford Cars W Adams s e cor Julia, Tels 376-377 (See left center lines and page 11)
*McCants James, lab Mahoney Lmbr Co, h College pk

P. J. DOUGHERTY ROOFING of All Kinds Roof Repairing My Specialty
ABSOLUTE SATISFACTION GUARANTEED
1822 WAMBOLDT ST. PHONE 1622

Southern Art Glass Co. Mfrs. of MEMORIAL WINDOWS
850-858 Florida Ave. Bell Phone 203

BRICK AND TILE
Louis C. Rivas Co.
Foot of Julia St., Phone 7874

R. L. SLAUTER
131 EAST FORSYTH STREET
PLUMBING
FURNACE & ROOF REPAIRING
Phone 2773 Res. R-192?

SEASHOLE FUNERAL PARLORS
COMPLETE FUNERALS AT MODERATE PRICES
9 CLAY STREET
PHONE 6713
AUTO AMBULANCE SERVICE

McCANTS JOSEPH E (Helen; McCants-Hall Co), h 2129 Boulevard, Tel 1831-W
McCants Mary R, r 1301 E Church
*McCants Robert, porter, r 738 W Beaver
McCargo A Olan (Fay), pres Imperial Tire & Vulcanizing Co, h 320 Riverside av
McCarn Charles E (Caro), cond S A L, h 515 Plum, M H
McCarrel Elsie (wid R T), h 1627 Silver
McCARREL WM (Mary), Sec-Treas Florida Protective Assn, 302-304 Hill Bldg, Tel 4068, Night Phone 7098-J, h 7, Hamilton Annex Apts
McCarron Clara M, clk H & W B Drew Co, r 130 W Monroe
McCart Homer A (Bessie), foremn F E C Ry, h 134 Home, S J
McCart Samuel R (Mattie), wtchmn, r 101 Hendricks av, S J
*McCarter Gus (Julia), lab, h 768 W State
*McCarthen Wm C (Roxie), farmer, r 1359 E 16th
*McCarthoyn John (Susie), lab, h 418 Charles
McCarthy Annie, clk Mead Whse & Dist Co, h 902 W Church
McCarthy Charles J (McCarthy's Garage), r 514 W Monroe
McCarthy Dora, nurse City Health Dept, r 137 E Ashley
McCARTHY ERNEST (Annie M; McCarthy & Leu), h 1920 Post, Tel R-1095

BONDS FOR INVESTMENT
All Listed Securities Can Be Bought on Our 20-Pay Plan
The L. K. Riley Co., Inc., 40 Buckman Bldg. Phone 40

McCarthy Eugene K, golf instr Country Club, h Ortega
*McCarthy Harvey (Nora),, lab, h 2151 Venus av
McCarthy Henry F (McCarthy's Garage), r 514 W Monroe
*McCarthy Jacob, broom mkr, r 1232 W Union
McCARTHY JAMES T, Pres Wills & Sons & McCarthy and Vice-Pres United States Trust Co, res Gainesville, Fla
*McCarthy John (Ellen), lab, h 611 Winter pl
McCarthy John J (Nellie), hlpr, h 908½ E 11th
McCarthy Julia Mrs, r 902 W Church
McCarthy Myles J (Leveda), emp S A L, h 440 Forest
McCarthy Walter, plmbr, r 215 Madison
McCarthy Wm F (Annie H), bkpr Baldwin-Lewis-Pace Co, h 1822 Hubbard
McCARTHY & LEU (Ernest McCarthy, Harry P Leu), Wholesale and Retail Dealers in Hardware and Mill Supplies 105 Julia cor Forsyth, Tel 8113 (See right bottom lines and page 29)
McCarthy's Garage (H F and C J McCarthy), 735 W Adams
McCartney Bessie, r 423 E 7th
McCartney Lois E Mrs, slsldy, h 3, 320 W Church
McCartney Robert C (Catherine), collr Home Furn Co, h 425 E 7th
McCartney Walter H, plmbr, r 215 Madison
McCarthy Harvey P (Jacksonville Auto Radiator Co), r 220 Phelps
*McCaskie Shelley, r 1551 Florida av
McCaskill Myrtica V, agt N Y Life Ins Co, r 34 W 7th

JOAN
Importers and Designers of High Class Millinery
The Paris Shop of Florida, 205 Hogan St, Tel. 1222

R. R. Rosborough
Telephone me today lest you forget
PHONES 8190-8191
303-4-5 Dyal-Upchurch Bldg.
General Insurance
Leading Companies
Maximum Protection
Minimum Cost

"KEEP MOVING!"
Call Phone 6470
SUDDATH MOVING AND STORAGE CO.
Household Goods Moved, Stored, Packed, Shipped
Reasonable Prices Excellent Service
OFFICE and WAREHOUSE, 626 WASHINGTON ST.

McCauley Gordon (Winnie), atty 312 Dyal-Upchurch bldg, h 141 W 21st
McCaulley Charles G (Harriet B), supt Jax Term Co, h 2143 Post
McCauslan Alexander, h 930 King, R
McCavitt Genevieve L, r 1216 Walnut
McCavitt James O (Laura A), h 1216 Walnut
McCavitt Ora E, slsldy F W Woolworth Co, r 1216 Walnut
McChesney Frank E, electn, r 148 E 2d
McClain, see also McLain, McLane, McLean and MacLean
McClain John H, wtchmn, r 301 W Adams
*McClain John H (Mamie), bicycle repr 634 W Ashley, h 751 W State
*McClain Lee (Sallie), lab, h 1918 Windle
McClain Mary E (wid C C), r 16 W Monroe
McClain Melinda (wid Henry), r 10, 521 Main
*McClain Moses (Willie), packer, h 631 W Beaver
*McClain Thomas (Alice), lab, h 1605 Lee
*McClain Wilson (Marie), chauf, r 213 Stuart
McClamma Rupert B, clk Citizens Bank, r 1523 Liberty
McClanna Jeff (Margaret), grocer W 26th n e cor Moncrief rd, h do
*McClarey Birdie, r 759 W Beaver

SAMUEL C. TAYLOR CO., Inc.
RENTAL AGENTS
REAL ESTATE—INSURANCE—LOANS
PHONE 1773 10 OCEAN ST.

*McClarey Jacob, lab, h 1410 Van Buren
McClatchey Catherine (wid Wm), r 1721 Perry
McClean Annie, tchr Fishweir Park Sch, r 773 Riverside av
McClean John (Verda), lab, h 2537 Evergreen av
McClean Nellie, r 728 E Church
McClean Wm V (Laura), artist, h 728 E Church
McCleary, see also McLeary
*McCleary Mac (Rena), mgr Masonic Regalia Co, h 1704 Johnson
*McCleany Minor F (Beatrix), phys 1109 Hogan, h do
McClellan, see also McClelland and McLelland
McClellan Alma, clk W U Tel Co, r 415 Marion av, S J
McClellan Beatrice Mrs, r 2326 Lackawanna av
McClellan Belle Mrs, h 10 W Duval
*McClellan Emma, h 2161 Mars av
McClellan Eugene, r 504 Vinzant av
McClellan Fannie S (wid John F), r 2107 Lydia
*McClellan Graham (Mary), porter, h 2222 Mars av
McClellan Henry J (Katie), carp, h s s Whitaker, 4 e of Buffalo av
*McClellan John (Eva), porter, h 216 N First av
McClellan John A (Katie), window clnr 133 May, h do
McClellan John F (Annie), car repr, h 504 Vinzant
McClellan John F (Eva B), br mgr Whiddon's, h 2107 Lydia
*McClellan Jasper, clk, r 905 Houston
*McClellan Julius, lab, r 512 Dora
McClellan Lila, r 504 Vinzant av

CHAS. H. MEREDITH
Tel. 3715 809 East Bay St.
PLUMBING, HEATING, ROOFING AND TINNING

THE LETTER SHOP
MULTIGRAPHED LETTERS
In any quantity. Stenographers furnished on call. Typewriting and Copying Work prepared by competent operators
PHONE 1626
12 U. S. TRUST BLDG.

ZENZER IRON WORKS
Blacksmith, Machine and Boiler Shop
Prompt Attention Given Rush Orders
J M ZENZER Prop
911 E Bay St. Phone 6103

Robinson Motors Co.
PIERCE ARROW and LINCOLN MOTOR CARS AND TRUCKS
908-910 MAIN ST.
TEL. 6927

McClellan Malcolm (Catherine), sec Pablo Beach Improvement Co, h 526 E 3d
*McClellan Martha, tchr, r 715 W Beaver
*McClellan Mattie, h 102 E State
McClellan Thomas A (Edna), h 415 Marion av, S J
*McClelland Sarah, h 1071 W Union
McClenaghan Helen Mrs, slsldy, r 128 St Johns av, S J
McClenahan Earle, r 4 Central av
McClenahan James R (Mattie), cond, h 4 Central av
McClendon, see also McLendon
McClendon Claude C (Celia), city firemn, h 903 Dyall
*McClendon Dorney, dish washer, r 621 Houston
*McClendon Edward, lab, r 928 Clay
McClendon Eva Mrs, phone opr, r 245 Phelps
*McClendon James (Gertrude), lab, h 540 Magnolia
McClendon John W (Katie M), guard, h 443 Magnolia
*McClendon Lazarus (Amanda), pntr, r 527 W Union
McClendon Porter (Julia), foremn, h 110 W 16th
McClendon Robert S (Eunice), draymn, r 1552 Evergreen av
*McClendon Wm (Mary), chauf, h 1312 Louisiana
McCleney James E (Mary), slsmn, h 307 Donald
McClenn John C (Sarah Lea), slsmn, h 815 Chelsea av
McClintock James, auto mech, r 501 W Church
*McClinton Donna, r 621 Houston

W. M. McCRORY CO. General Insurance Surety Bonds
56 W. Bay St. Tels. 3195-6-7

*McClinton James, lab, r 1229 W State
*McClinton Wm (Eva), carrier P O, h 1556 Florida av
*McClory Charles W (Victoria), bicycle repr 816 W 8th, h 2233 Mars av
McCloud, see also McLeod
*McCloud Annie, h 1132 Ionia
*McCloud Annie, r 233 W State
*McCloud Arnett, mattress mkr, h 1147 E Union
*McCloud Bessie, r 1044 W Duval
*McCloud Carrie, r 233 W State
*McCloud Daniel (Nora), lab, h 1133 Houston
McCLOUD-DOWLING CO (James A McCloud, W Hamilton Dowling), Distributors Prest-O-Lite Batteries 608-610 W Forsyth, Tel 3791 (See front cover and page 11)
*McCloud Frances, h 529 Stuart
McCLOUD JAMES A (May N; McCloud-Dowling Co), 608-610 W Forsyth, Tel 3791, and Proprietor M & T Garage, r Burbridge Hotel
McCloud Jane, h 231 E Church
*McCloud John (Savilla), grocer 1130 Jefferson, h do
*McCloud John (Carrie), lab, r 1209 Hogan
McCloud Katherine, student, r 1723 E Church
McCloud May N Mrs (McGriff-Newman Co), r Burbridge Hotel
*McCloud Millie, r 1455 W Monroe
McCloud Minnie, r 104 E 5th
*McCloud Brelton J (Johnnie), wood, h 807 Bridier

H. I. SIRMANS, President WILLIAM McCARREL, Sec. and Treas.
FLORIDA PROTECTIVE ASSOCIATION
CRIMINAL AND CIVIL INVESTIGATIONS
Phone 4068 Offices 302-304 Hill Bldg. Night Phone 7098-J

Coal Telephones 3337, 3333 Logan Coal & Supply Co. 666 E. BAY ST. Coal

JACKSONVILLE CONCRETE PRODUCTS CO.
530 RIVERSIDE AVE. FRED C. HEDRICK, Manager PHONE 678
BLOCKS AND BUILDING UNITS TILE SIDEWALKS CONCRETE PAVEMENTS

PHONE 1215 **Jacksonville Furniture Co.**
835 W. Adams Street

*McCloud Rush (Bernice), lab, h1404 Grant
*McCloud Samuel, restr 1014 W Adams, r d o
*McCloud Sarah, h 423 W Orange
*McCloud Wm, lab, h 916 Oakley
*McCloud Wm H (Rosa), lab, h 1805 Windle
*McCloun Oren (Ella), lab, h 14 Calvert
McCluney Hillie C (Nellie), prntr, h 534 E Adams
McClung Ernest L, prod broker foot S Julia, r 130 E 2d
*McClung Lillie, r 561 W Orange
McClung Margaret A, student, r 130 E 2d
McClung Marshall L, student, r 130 E 2d
McClure, see also McLure
McClure Arthur K (Jennie), h 536 May
McClurkin Avery (Ellen), agt Southeastern Exp Co, h 555 Georgia
*McClurkin Curtis, lab, h 1618 Kings rd
*McClurkin Nettie, r 1618 Kings rd
McClurkin Wm G, carrier P O, r 1556 Florida av
McCollough, see also McCullough
McCollough Robert A (Lena), student, h 325 E Church
McCollum, see also McCallum
McCollum John P (Lillie), meats 865 College, h 60th, St Johns pk

CLIFFORD A. PAYNE
Insurance in All Its Branches
MORTGAGE LOANS
Phone 1047 9th Floor Bisbee Bldg

McCollum Oscar O (Berta; McCollum & Clark), h 328 W 7th
McCOLLUM & CLARK (O O McCollum, H C Clark), Attorneys-at-Law 11th floor Graham Bldg, Tel Bell 3891
McColskey Cara, auto mech, r 225 E Duval
McCombie James N (Alice B), pharm, h 421 Newnan
McCombs L Ernest (Melissa), asst city bldg inspr, h 1230 E 10th
*McCommons Henry (Carrie), carp, h 913 Hickory
*McCone Monroe (Ophelia), lab, h 1410 E 3d
McConeghy Robert K (Elsie M), h 1654 Hubbard
McConnel Frederick R (Moriat G), v-pres-treas Sutherland, McConnel Co, h 2958 St Johns av
McConnel Clarence, r 2958 St Johns av
McConnell D A Mrs, r 727 Palmetto
McConnell Ella (wid Robert), r MacDuff av cor Douglas
MiConnell Fonnie D, poultry dlr, r 727 Palmetto
McConnell James D, r MacDuff av cor Douglas
McConnell Lula F Mrs, bkpr Richmond Trading Co, r 725 Palmetto
McConnell Robert M (Cora), eng S A L, h MacDuff av cor Douglas
McConnell Robertus, collr C W Green Furn Co, r 220 W Beaver
McConnell Wm C (Lula F), ins agt, h 725 Palmetto
McConnell Wm H (Sarah E), clk R M S, h Challen av 1 n of Knight, Avondale
McCook McKendree (Leola), mgr Armour & Co, h 2312 Oak

Herndon & Ford Co.
805 Main St. Phone 1919
REAL ESTATE
RENTALS
LOANS
FIRE INSURANCE

BAGGAGE PHONES 112 and 87
WHY YOU SHOULD USE THE JACKSONVILLE BAGGAGE & CAB CO.: Their drays do nothing but haul baggage. For quick service we have men in the baggage room. We call for your checks free of charge and deliver your trunk. Our dray check is the only check recognized by the Jacksonville Terminal Co. Office, Union Station.

AMERICAN ELECTRIC CO.
FEDERAL ELECTRIC SIGNS
128 E 4th
Tel. 8453

Jones Lumber Co.

"QUALITY and SERVICE"

McCORD LODWICK P (Elsie V), Cashr Peoples Bank, h 329 Goodwin
McCordel Gus, clk, r 21 E Duval
McCorkel John H (Ellen), gardener, h 238 Daniel av
McCorkel John H jr (Neta), carp, r 238 Dnaiel av
McCorkle Cephas B (Alice J), mgr Automobile Tire Co, h 2042 Riverside av
McCorkle Elizabeth, sec-treas Eagle Tire Co, r 2042 Riverside av
McCorkle J M, clk, r 110 W Adams
McCorkle Louise, tchr Northeast Springfield Sch, r 336 E Monroe
McCormack Claude L (Evelyn), foremn, h 2009 Evergreen av
McCormack Edward L, electn, r 1625 Ionia
*McCormack Emma, lab, h 1816 E 21st
McCormack Reba, steno Fla Spring Bed Mfg Co, r 1211 E Beaver
McCormack Robert L (Virginia), slsmn Porter Clo Co, h 1625 Ionia
McCormack Wm H, auto mech, r 1625 Ionia
McCormick Alice, steno Wm Douglas, res R D 6
McCormick Archie F (Hazel), McCormick Bros Drug Co), h 506 E 2d
McCormick Brewster E (Anna A), auto mech, h 438 Phelps

Drink Coca Cola in Bottles

BROWN BATTERY CO.

222-224 W Adams Phones 888-988

BATTERY SERVICE TO ALL

Six Years of Battery Service in Jacksonville

McCormick Bros Drug Co (Archie F and Charles McCormick), 924 E Union and 1484 Florida av
McCormick Charles (McCormick Bros Drug Co), res Barberville, Fla
McCormick Charles A (Bernice), clk Independent Drug Co, h 116 W Ashley
McCormick Edward J (Mary), switchmn, h 954 E 11th
McCormick Ethel, steno, r 1512 Evergreen av
McCormick George W (Minnie E), marine eng, h 1738 Swift
McCormick Imogene D (wid Ira), h 119 E 5th
McCormick Jane (wid Thompson), r 909 E Monroe
McCormick John M, bkpr Atlantic Natl Bank, r 109 E 17th
McCormick John W (Gussie), carp, h 317 Lee
McCormick Joseph S (Margaret C), cond, h 807 Dewey pl, S J
McCormick Lucy T (wid John M), h 109 E 17th
McCormick Roy (Mamie), waiter, h 620 Talleyrand av
McCormick Rufus S, clk R M S, r 119 E 5th
McCormick Stephen J (Edna), eng S A L, h 1463 Gilmore
McCormick Stephen W (Martha), h 1734 Swift
McCormick Thelma M, clk Sou Weighing & Insp Bureau, r 1423 Laura
McCormick Thomas N (Ella), lab, h 5th, Grand pk
McCormick U Howe, clk Smith-Richardson & Conroy, h 129 E 2d
McCormick Wm (Anna), foremn City Health Dept, h 613 Lafayette

"DEPENDABLE" Brass, Bronze and Aluminum Castings

PERFECT SERVICE AND QUALITY

THE C. I. CAPPS CO. 1224 Adams St. Telephone Bell 5114

Jacksonville Ship Chandlery Company

SUCCESSORS TO HUSSEY & COPP

The Largest Ship Chandlery Co.
The Largest Sail Makers and Ship Riggers on the South Atlantic Seaboard
239 E. Bay St., Cor. Market St.

J. C. HALSEMA MFG. CO.
LUMBER MANUFACTURERS, WHOLESALE AND RETAIL
WINDOW AND DOOR FRAMES—ROOFING
Mill and Office, 9th, Cor. Ionia Tels.: Bell 306-761

McCormick Wm H (Margaret), pres American Lmbr Co, h 1512 Evergreen av
McCormick Wm P (Agnes), sailor, h 1423 Laura
McCormick Wm P jr, slsmn George Pollack, r 1423 Laura
McCormick Willie M, clk State Board of Health, r 1423 Laura
McCosker Charles J (Jane), foremn Cummer Lmbr Co, h Panama pk
McCorvey Mary J (wid Henry), r 835 Chelsea av
McCotter Eugene (wid Charles), h 304 Catherine
McCotter Eula R, clk M & M Transp Co, r 304 Catherine
*McCottory Thelma, h 1616 Bridier
McCowan Mentoria L (wid W L), r 1736 Perry
*McCoy Andrew, lab, r 826 W Church
*McCoy Calvin (Hazel), auto mech, r 701 W Church
*McCoy Calvin A Rev (Mary), pastor Emanuel Bap Ch, h 285 Center
*McCoy Carrie, h 1204 Calvin
*McCoy Charles (Pinky), tmstr, h 106 E State
*McCoy Dinah, h 320 Charles
*McCoy Edward (Mary), lab, h 1354 Franklin
McCoy Elizabeth Mrs, dom, r Mrs Effie Cundall, Ortega
McCoy Ethel, steno Fla Development Board, r 1434 Hubbard
*McCoy Ezekiel, porter, r 1505 Swift
*McCoy Florence, r 927 W Beaver

McCANTS-HALL CO. Ford THE UNIVERSAL CAR **AUTOMOBILES**
Authorized Dealers
Phones 376 and 377 214 East Bay St.

McCoy Frank B (Claudia), v-pres Independent Hdwe Co, h 815 Chelsea av
*McCoy Fred A, lab, r 1117½ Julia
McCoy Gladys, student, r 426 E Duval
McCoy Irene L, r 624 N Stockton
*McCoy James D (Julia), carp, h 1033 Nooney
*McCoy John (Lucy), lab, h 507 Bismarck pl
McCoy Johnson, mach, r 741 Claude
McCoy Joseph (Susie), dentist 1339 Florida av, h do
*McCoy Mamie, h 1134 W Ashley
*McCoy Mary, r 1070 W Union
McCoy Mary L, h 436 E 5th
*McCoy Mattie, h 834 Odessa
*McCoy Minnie, h 1136½ Kings rd
McCoy Mollie V (wid W W), hairdrsr 212 Hogan, r do
*McCoy Nathaniel (Georgia), lab, h 1360 Franklin
*McCoy Pinkey, r 431 W Union
*McCoy Pinkie, h 1505 Swift
*McCoy Susie V, optician 1339 Florida av, h do
McCoy Tevirs, lab, r 285 Center
*McCoy Thomas H (Mary), lab, h 1244 Oakley
McCoy Wilbur H (Louise S), airbrake inspr, h 624 N Stockton
*McCoy Willie M, nurse, r 285 Center
McCracken Frank (Blonie), mgr, h 1135 E 16th
McCracken Orvis A, lmbr inspr, r 217 Laura
McCracken Richard, r 1135 E 16th
McCracken Richard jr, r 1135 E 16th

STRICKLAND & TRAVIS
INSURANCE AND SURETY BONDS
402-406 BISBEE BLDG. PHONE 5231

ELLIS, CURTIS & KOOKER
Civil Engineers and Surveyors
Drainage and Highway Sewerage
and Railroad Work Blue Prints
Phone 948
Rooms 211 to 215 Realty Bldg.

L. C. HENDRYX BUICK SERVICE
S. W. Corner Sixth and Walnut, Rear 336 East Sixth
TELEPHONES
DAY 347 NIGHT 6514
ALL WORK GUARANTEED

INDEPENDENT LAUNDRY CO., Inc. | We are Independent of the Laundry Trust. 1060-1062 Washington St. | PHONE Bell 7200

McCrae, see also McCray, McCrea and McRae
McCrae Maud Mrs, r 1806 E Beaver
*McCrae Rachel, lndrs, h 345 Spruce
*McCrane Fannie, h 1017 Caroline
*McCrane Pate (Lucille), lab, h 1224 Corning
McCranie Eulalia (wid Charles G), h 114 E 5th
McCranie Joseph J (Mattie), clk Financial News, h 222 W Union
McCranie Leila, r 222 W Union
McCranie Maggie M, slsldy, r 222 W Union
McCrary Charles A (Callie), steno, r 215 W 7th
McCrary Florence L (wid E D), r 126 Washington
McCrary Louise, r 215 W 7th
McCrary Miriam B, steno Federal Reserve Bank, r 1839 Pearl
McCrary Pierce R (Mary), mgr Dixie Eng & Insulating Co, h 215 W 7th
McCray, see also McCrae, McCrea and McRae
*McCray Alex (Maggie), lab, h 1279 Kings rd
*McCray Amie, r 1158 Grant
*McCray Arthur (Inez), carrier P O, h 2002 Venus av
*McCray David (Lula), lab, h 724 Darwin
McCray Florence, steno, r 126 Washington
*McCray Isaac (Eva), lab, h n s Talleyrand av nr limits

TILE Drain, Partition, Roofing, Fire Proofing, Denison Interlocking
327 Laura Gamble & Stockton Co. Phone 1522

*McCray Isaiah (Annie), lab, h 1332 Illinois
*McCray John (Mary), lab, h 1614 Haines av
*McCray Lola, r 1321 E Beaver
*McCray Mack, lab, h 710 Odessa
*McCray Robert, lab, h 825 E Union
McCray Roy (Rosa), eng, r 1604 E Monroe
*McCray Saml (Mary), lab, h 835 Oakley
*McCray Walter (Julia), lab, h 388 E Beaver
*McCray Wm (Frances), r 916 Franklin
McCrea A B, clk Goodyear Tire & Rubber Co, r 430 W Monroe
McCrea Edward F (Laura), grocer 1705 Main, h 507 E Duval
McCreary Ernest R (Florine), mate Clyde S S Co, r 120 E 8th
*McCreary Maggie, r 1279 Kings rd
McCredie Elmer L, r Y M C A
*McCree Byrd (Katie), janitor, r 519 W Union
*McCree Wm A (Malinda), lab, h Live Oak av cor Orange
McCreight John S, slsmn Claude Nolan, h 1140 Market
McCreight Sophie B Mrs, r 1140 Market
*McCribbin Beatrice, r 1584 Louisiana
McCrory J G Co, P E Myers mgr, 5 and 10 cent store 29 W Bay
McCRORY W MALCOLM (Hilda R), Pres W M McCrory Co and Vice-Pres McCrory & Wood Inc, h 950 Riverside av
McCRORY W M CO, W M McCrory Pres, V J Armstrong and R B Shields Vice-Pres, A Lawton Miller Sec, E H Monroe Treas, General Insurance and Surety Bonds 56 W Bay, Tel 3195 (See right center lines and page 35)

Medlin-Peacock Buick Co.
Phone 6013 503-5-7 W. Adams St.

ATLANTIC JEWELRY COMPANY
Watches, Clocks, Cut Glass, Silverware
USE AS YOU PAY
S. L. BEIGHLEY, President
W. P. RUSSELL, Secretary-Treasurer
Watch and Jewelry Repairing a Specialty
TELEPHONE 1485
201 BROAD ST., COR. ADAMS

SJOSTROM AUDIT COMPANY (Inc.)
10-14 Baldwin Bldg. Telephone 7281
CONSULTING AUDITORS AND PUBLIC ACCOUNTANTS.
INCOME TAX SPECIALISTS

The Franz Safe and Lock Co.
DIEBOLD FIRE AND BURGLAR-PROOF SAFES,
VAULTS AND SAFE DEPOSIT BOXES
TELEPHONE 868 27 and 29 SOUTH HOGAN ST.

McCRORY & WOOD INC, Harry J Wood Pres, W M McCrory Vice-Pres, Realtors, Brokers, Loans and Rents 56 W Bay, Tel 3195
McCubbin Charles C (Wilson), asst mgr Savannah Supply Co, h 312 Copeland
McCubbin Lance C (Claire), mgr Savannah Supply Co, h 2022 Forbes
McCubbins Edna, r 851 Dellwood av
McCubbins Ethel L, tchr West Riverside Sch, r 851 Dellwood av
McCubbins Wm M (Dora), cond F E C Ry, h 851 Dellwood av
McCuen Frederick O (Florence), mgr ins dept Buckman & Ulmer, h 2605 Oak
McCulley, see also McCully
McCulley George M, boiler mkr, r 1947 Spearing
McCulley John B (Mary), h 1947 Spearing
McCulley Wm L, lino opr Financial News, r 1947 Spearing
*McCullom Edward, lab, r 1215 W Bay
McCullom James H (Elizabeth), slsmn, h 24 W Union
*McCullom Mack (Ada), lab, h 1215 W Bay
McCullough, see also McCollough
McCullough Dionysius (Eva E), carp, r 106 W St Johns av, S J
McCullough Ella M, steno P J McCullough Co, r Perry av nr Park

WILLIAM KNAUER Real Estate, Loans
BUSINESS OPPORTUNITIES NOTARY PUBLIC
Office: Room 211 Professional Building Phone 1976
Office Hours: 11 a.m. to 1 p.m.: 7 p.m. to 8 p.m.

McCullough Eva E Mrs, asst Schubert & Schubert, h 106 W St Johns av, S J
McCullough Harry L (Essie), prntr Metropolis, h 251 W 12th
McCullough J Morgan (Effie), glazier, h 211 Dora
McCullough Leonard B (Bessie), slsmn Geo W Kennedy Furn Co, h 59th, St Johns pk
McCullough Lillian, r 341 Riverside av
McCullough Lillian, steno, r L B McCullough
McCullough Linwood E, lab, r 711 Chelsea av
*McCullough Lloyd (Carrie), lab, r 1203½ Darwin
McCullough Malcolm M (Lillian), v-pres E G Phinney Co, h 1929 St Johns av
McCULLOUGH PAUL J (Mercedes; P J McCullough Co), General Contractors, Builders, Construction Engineers 209 Bisbee Bldg, Tel 1684, h 255 Margaret
McCullough Peter J, sawyer, r 1132½ W Adams
McCULLOUGH P J CO (Paul J McCullough), General Contractors, Builders, Construction Engineers 209 Bisbee Bldg, Tel 1684 (See front cover and page 21)
McCullough Richard D (Sue), credit mgr Swift Co, h 1731 Market
McCullough Thomas H (Selma), eng A C L, h 711 Chelsea av
McCullough Wilbur S (Georgia), emp Bell Tel Co, r 211 Dora
McCullum James H, barber, r 828 W Monroe
McCully, see also McCulley
McCully Henry M (Elizabeth), clk Palmetto Camp No 3 W O W, h 1434 Ernest

E. G. Golder
303 MAIN STREET
Plumbing Heating Fire Escapes Electro Nickel Plating
Phones
Office, Bell 6413
Works, Bell 2279

CHAS. W. KINNE
FIRE INSURANCE
REAL ESTATE
1012 Atlantic Nat'l Bank Bldg
Loans Negotiated
RENTS COLLECTED
PHONE 506

PARK HOTEL
208 Hogan; Tel. 2040
Hot and Cold Water
Steam Heat In Every Room

Lewis L. Copeland
OPTOMETRIST and OPTICIAN
122 Laura St. Next Cor. Adams

McCune Helen, slsldy, r 2329 Woodstock
McCune John C, clk Park Hotel, r 2329 Woodstock
McCune Margaret, r 2329 Woodstock
McCune Rosalie, r 2329 Woodstock
McCune Vida (wid John C), h 2329 Woodstock
McCurdy Frederick (Grace), carp, h 1241 E 15th
McCurdy Harriet L, r 1207 E Church
McCurdy Samuel W (Mary), pntr, h 1423 Liberty
McCurdy Wm H, clk, h 1207 E Church
*McCutcheon Israel L (Temperance C), grocery 1302 E 8th, h do
*McCutcheon Prince, box mkr, h 1709 Morgan
*McDade Andrew M (Evelyn), clo clnr 1015 Davis, h 1700 Hopkins
McDade Arthur H (Lida C), clk Jax Term Co, h 2135 Hubbard
McDade Garnett E, cond S A L, r 136 E Ashley
McDade Hazel, acct Mucklow & Ford, r 230 Copeland
McDade Lillian, nurse, r 21 S Goodwin
McDade Ophelia (wid Benj F), h 136 E Ashley
*McDaniel Akin, porter, r 920 E Union
McDaniel Archie H (Emmie), carp, h 1324 Winthrop
McDaniel Arden B, driver Gulf Refining Co, r 323 May
McDaniel Arthur L (Amelia G), h 2344 Oak

Carolina Portland Cement Co.
BUILDING MATERIALS OF ALL KINDS
Telephones 4026-2983-5816 1st St. & Railroad Ave.

McDaniel Arthur R (Olivette), slsmn, h 1560 Silver
McDaniel Claude W (Mamie), trav frt agt A B & A Ry, r Orlando, Fla
McDaniel Cole D (Sadie), pres Jacksonville Photo Supplies Co, h 527 Gilmore
McDaniel Drayton L, h 138 Center, S J
McDaniel Elizabeth, r 311 Donald
*McDaniel Ella, lndrs, h 1206 4th
McDaniel Ellen A, r 2344 Oak
McDaniel Frank (Mary), chauf, h e s Lake Shore blvd 2 s of A C L R R
McDaniel Grace, waitress, r 319 E Churc h
McDaniel G Blaine (Messenger & McDaniel), r 120 W Bay
McDaniel Hazel, slsidy, r 1119 E 10th
*McDaniel Henry (Estella), lab, h 311 Charles
McDaniel Henry B (Lulu), chauf, h 11 Jackson
*McDaniel James (Carrie), lab, h 1709 Enterprise
McDaniel James M (Blanche), sec-treas Clark-McDaniel Co, h 2825 Oak
McDaniel Janie S (wid Simeon), h 434 W 7th
*McDaniel Jessie, h 920 E Union
McDaniel John (Mabel), prntr Metropolis, h 36 Atlantic blvd, S J
McDaniel Lawrence N, clk, r 2344 Oak
*McDaniel Mary E, cashr B J Hearn, r 1206 4th av
*McDaniel Percy (Texas), lab, r 815 Cedar
*McDaniel Reuben (Sadie), lab, r 1107 W Union

Electroall Battery System
Gas, Oils, Tires, Tubes and Electric Service
Batteries Recharged and Repaired While You Wait
206 EAST FORSYTH ST
NIGHT AND DAY SERVICE NO EXTRA CHARGE
FREE RENTAL SERVICE ON BATTERIES

HUTCHINSON AUDIT CO.
332-354 St. James Bldg.
Phone Bell 7709
Auditors and Accountants

DUVAL PLANING MILL CO.
C. G. BUCCI, President
7th St. and Railroad Ave.
Phones 1749 and 8634
Door and Window Frames and Turning

Established 1904
CHAS. A. BROWN, Jr. Dealer in CITY and COUNTRY REAL ESTATE
30-31 Buckman Building
Let me help to find what you want. Customers' interests carefully safeguarded

McDaniel Wm A (Rebecca), h 1119 E 10th
McDaniel Wm G, sec-treas Jax Photo Supplies Co, r 16 E Church
McDaniel Wm J, foremn City Elec Dept, r 819 Main
McDaniel Wm T (Wood & McDaniel), r 432 W 7th
McDaniel Yulee, student, r 36 Atlantic blvd
McDaniel Edward T, slsmn, r Y M C A
*McDaniels Floyd, lab, r 1534 Illinois
McDaniels Grady M, r 2, 16 E Church
McDaniels Mae, nurse St Luke's Hospital
McDermid Cora L, nurse Dr Martin's Sanatorium
McDermon Robert C (Lena H), boiler mkr, h 1956 Swift
McDermott Clementine Mrs, r 219 W 3d
McDermott Frank (Alla P), real est broker, r 1533 Main
McDermott J Edward (Margaret), mach, r 222 Cedar
McDevitt Archibald T (Marie; Florida Exploration Syndicate), h 1420 College
McDonald, see also McDonnell, McDonald and Mac Donell
*McDonald Addie, h 938 Odessa
McDonald Addie L (wid Walter H), h 1207 E 16th
*McDonald Alberta, r 1038 Spearing
McDonald Alma, steno Fleming, Hamilton, Diver & Fleming, r 115 E 3d
*McDonald Annie, h 1038 Spearing

J. W. HILL AND COMPANY
REAL ESTATE—LOANS—INSURANCE
603 Florida Natl. Bank Bldg. Telephone 3101

McDonald Asa L, clk, r 722 Palm
McDonald Benjamin M (Mary E), reprmn Bell Tel Co, h houseboat ft of E Stonewall
McDonald Charlotte Mrs, waitress, r 811 W Adams
*McDonald Clara, hair drsr, h 1139 W Monroe
*McDonald Claude (Ethel), waiter, r 329 Magnolia
McDonald Claude T (Jimmie), machinery 201 Hill bldg, h 12 Frances Court apts
*McDonald Cornelius (Hattie), lab, h 1710 Madison
McDonald Daniel J, mach, r 2150 Evergreen av
McDONALD DRUG CO, Percy McDonald Mgr, 2001 Main, Tels 2311 and 3861
*McDonald Elijah (Moncy), lab, h 908 Albert
McDonald Emma (wid Daniel), r 417 W 8th
McDonald Emma Mrs, h 918 W Duval
*McDonald Ernest, lab, r 811 Griffin av
*McDonald Ernest (Annette), lab, h 911 Cedar
McDonald Francis M (wid Wm K), h 1632 Liberty
McDonald Frank ,foremn, r 1031 Lackawanna av
*McDonald Frank (Mary), lab, h 902 Dennis
McDonald Frank G (Olive), eng Sou Ry, h w 41st nr Silver
*McDonald Fred (Bertha), lab, h 230 May
McDonald F Elizabeth, steno P L Gaskins, r 1632 Liberty
*McDonald George (Evelyn), lab, h 732 Odessa
McDONALD HARRY P, Slsmn R L Polk & Co, 204-205 Realty Bldg, Tel 4247, r 316 E Monroe, Tel 6950
McDonald Henry F, waiter, r 518 Main

CONSOLIDATED ENGINEERING CO.
Professional Electrical and Mechanical Engineers
Bell Telephone 747[illegible] 215-219 EAST BAY ST.

THE CLARK MONUMENT & STONE COMPANY
TELEPHONE BELL 4317-J
(WEST 4TH AND PEARL STREETS)

JACKSONVILLE NOVELTY WORKS
East 10th Street & Railroad Ave. JACKSONVILLE, FLA.
Store and Office Fixtures, Refrigerators, Odd Sized Doors and Sash, Screenwork, General Woodwork.
Telephone 2888

Purity Ice Cream and Dairy Co.

THE VELVET KIND ICE CREAM U. S. Reg. Pat. Office

Tin Work In All Its Branches

Duval Sheet Metal Works

PAUL CARTER, Propr. Phone 3487 444 Riverside av.

*McDonald Inel, r 911 W Ashley
McDonald John (Mary N), h Holland cor Garden av
McDonald John A, city pound mstr, h 1427 Railroad av
McDonald John W (Pinkie), brklyr, h 313 Lee
McDonald J B, real est 235 W Forsyth, res West Palm Beach, Fla
McDonald Kenneth M, mech Am Ry Exp Co, r Northern Hotel
McDonald Lena C, clk Kohn-Furchgott Co, r 9 Reynolds
McDonald Leroy (Florence), mtrmn, h 417 Elder
McDonald Lillian Mrs, smstrs, h 722 Palm
*McDonald Lucille, r 623 Myrtle av
McDonald Margaret, waitress, r B M McDonald
McDonald Mary Mrs, nurse, h 146 E 1st
*McDonald Minerva, h 1305 Davis
McDonald Percy (Mattie), mgr McDonald Drug Co, h 337 W 7th
McDonald Richard F (O K Radiator Service), r 1427 Railroad av
McDonald Robert R (Margaret), rigger, h houseboat ft of E Stonewall
McDonald Rosa L (wid James F), r 508 King
*McDonald Samuel (Jessie), firemn, h 1016 Kings rd
*McDonald Sandy (Bessie), driver, h 1726 Davis

BAKER & HOLMES CO.
Wholesale Grocers and All Kinds of Building Material
Tel. Private Exch. 7816 and 675 Viaduct Street

*McDonald Stephney, lab, r 1338 W Adams
*McDonald Susan, h 803 W Beaver
McDonald Taylor D (Della), collr S C Taylor Co, h 1442 E 11th
McDonald Wm, baker 310 Davis, r 700 W Monroe
*McDonald Wm, brklyr, h 1021 Reiman
*McDonald Wm, mech, r 124 Jefferson
McDonald Wm H (Maude), eng, h 3626 Phoenix av
McDonald Wm T (Margaret E), foremn, h 1426 Spearing
McDonald W Darwin, clk City Assessor, r 1632 Liberty
McDonald W Henry (Mary), gas ftr Jax Gas Co, h Lem Turner rd
McDonnell Joseph T, clk Barnett Natl Bank, r 1433 Main
McDonnell Marie, opr W U Tel Co, r 1433 Mai n
McDonnell Mary A (wid Joseph), h 1433 Main
McDonough, see also MacDonough
McDonough Frank, real est, r 345 E Adams
McDonough George (Gertrude), cond F E C Ry, h 222 E Duval
McDorman George Z (National Baking & Lunch Co), res Birmingham, Ala
*McDougal Aaron (Catherine), lab, r 4 E 20th
McDougald Lydia, asst Public Library, r 2026 Herschell
McDougald Thomas M, lab, r 135 May
McDougall Robert C (Emma), blksmith, h 2324 Woodstock
McDowall Mildred C (wid C J), h 1626 Ionia
McDowell, see also MacDowell
*McDowell Andrew, lab, h 816 Lee

M. A. Bowlin, HOME APPLIANCE STORE
Specialists in GAS & ELECTRIC Labor Saving Household Devices
Phone 6437 218 W. Forsyth St.

Hall & Pentland
CERTIFIED PUBLIC ACCOUNTANTS
304 Clark Bldg.
Phone Bell 3836

DUVAL MOTOR CO. AUTHORIZED AGENTS FORD CARS
Cor Forsyth and Lee Sts.

McDowell Berlie (Ada), tel opr, r 323 W Beaver
McDowell Bernice G, r 1731 Pearl
McDowell Effie B (wid Joseph G), h 1731 Pearl
*McDowell Essie, h 816 Lee
*McDowell George, lab, r 1599 Smith
*McDowell Gertrude, r 1112 W State
McDowell Glover B (Nettie), buyer Cons Grocery Co, h 1030 Park
*McDowell John (Maggie), firemn, h 305 Magnolia
McDowell John H (Josephine), wtchmn, h Whitaker, Panama pk
McDowell Lillian (wid Benj F), h 1657 Hill
McDowell Murrill G, crane opr, r J H McDowell
McDowell Ransom L (Grace), police, h 453 E 2d
McDowell Richard E jr (Laura B), clk, h Whitaker av, Panama pk
*McDowell Tyler, presser, r 1006 Kings rd
*McDowell Wm F (Stella), lab, h 729 W Church
McDowell Wm L (Anne), com trav, r Hotel Seneca
McDowell W Everett (Lucille), clk Am Agrl Chem Co, h Whitaker, Panama pk
McDuff, see MacDuff
*McDuffey Robert (Janie), carp, h 1806 Lee
*McDuffey Robert (Mary I), janitor, h 323 E Ashley
*McDuffie Fred (Martha), lab, r 1106 W Church

ESTABLISHED 1870 PHONE 6278
J. GUMBINGER COMPANY
OPTOMETRISTS AND OPTICIANS
DR. S. P. HILL
11 LAURA STREET JACKSONVILLE, FLA.

*McDuffie James, clk R W Willis, r 1509 Lee
McDuffie Victor (Willie), sawyer, r 726 W Adams
*McDuffy Joseph, lab, r 811 W Orange
McEachern Cecil (wid Robert S), r 7 E McLean av
McEachern Don (May), electn, h 7 E McLean av
McEachern Flora M (wid Hugh A), h 229 W Ashley
McEachern Hugh A, r 229 W Ashley
McEachern J R, sec-treas Monticello Drug Co, res Tampa, Fla
McElhaney Frank H (Helen), artist Thomas Adv Service, h 1829 Laura
McElhany Robert D (Mary), electn, h Reed and Massachusetts av, S J
McElroy Clarence E (Kara), carp, h 1842 Lackawanna av
McElroy Durward A, chf clk Gulf Refining Co, r 1920 Market
McElroy Elizabeth Mrs, r 119 Liberty
McElroy Elliott, mach, r 1842 Lackawanna av
McElroy James C (Alma), clk Medlin-Peacock Buick Co, r 732 Oak
McElroy Wm Z (Cora), dentist 703 Bisbee bldg, h 230 Copeland
McElveen Annie E (wid James H), r 24 Harman av
McElveen Mary A (wid Walter L), r 2011 Hubbard
McElvey Cen E (Gladys), asst treas Fred Brooks Cigars Co, h 508 W 17th
McElvy Benjamin H (Lucy), boiler mkr, h 511 Gilmore
McElvy George B (Lydia), foremn, h 748 Chelsea av
McEnerny Winifred, steno W U Tel Co, r 2215 St Johns av

BLALOCK, YOUR TAILOR
HATTER and CLOTHIER. Always pleased to serve you
210 W. FORSYTH PHONE 1311

B. E. HARDACRE COMPANY
Surety Bonds
We Write All Forms of Bonds
PHONES 6535-6536
ROOMS 314-315-16 DUVAL BLDG.

J. H. CHAMBERS NOVELTY WORKS
DOOR AND WINDOW FRAMES, SCREEN DOORS AND WINDOWS
Phone 3152. Plant and Office 8th st Betw Laura and Silver

BUY JAX BISCUITS
JACKSONVILLE CRACKER WORKS PHONES 1751-1667

McEwan Thomas E (Lina), storekpr Fruit Growers Exp, h 530 E 3d
*McFadden Albert (Lula), driver, h 1121 Griffin av
McFadden Emma G (wid Wm H), tchr, h 925 Oak
McFadden Harry W, mgr Kelly-Springfield Tire Co, r 128 Gilmore
*McFadden Lizzie, h 1643 Louisiana
*McFadden Lon, appr, r 618 W Beaver
*McFadden Paul, lab, h 1014 Julia
McFann Winfred (Josephine), clk Bell Tel Co, r 344 Hendricks av, S J
McFarland, see also MacFarlan and Mac Farland
*McFarland Alvin, tchr, r 697 W 10th
McFarland Charles R (Vera), chf clk L & N R R Co 134 W Bay
*McFarland Ella, nurse, h 697 W 10th
*McFarland Elma, drsmkr, r 697 W 10th
*McFarland Henry, porter. r 522 W Union
McFarland Jean Mrs, cafeteria director Y W C A, r 41 W Beaver
*McFarland John M (Birdie), reprmn, h 1456 Illinois
McFarland Minnie, r 1463 Dellwood av
*McFarland Otis M (Evelyn), lab, h 1720 Spearing
*McFarland Ulysses, cigar mkr, h 1616 2d
*McFarlane John (Sarah), lab, h 555 Cleveland

Adams, Evans & Co. Engineers and General Contractors
Paving, Road Building, Waterworks and Sewer Construction
ATLANTIC NATIONAL BANK BUILDING

*McFashion Caesar, porter, r 1702 Dennis
McGahn Annie (wid Harvey), h 515 Liberty
McGahn Gertrude A, steno, r 515 Liberty
*McGammage George (Aline), chauf, r 115 Stuart
McGarry Paul D (Helen C; Gibbons & McGarry), h 1756 Pearl
McGarry Thomas F, pres Southland Inv Co, r 436 E Adams
*McGee Burnis, porter, r 1719 Enterprise
*McGee Edward, lab, r 1449 Illinois
McGee Elizabeth, clk Parisian Dry Cleaning Co, r 332 W Adams
*McGee Frank, driver, r 1030 W Duval
*McGee Gertrude, hairdrsr, r 2064 Grunthal
*McGee Janie, h 1449 Illinois
McGee Jeremiah, clk S A L Ry, r 518 Main
McGee J Samuel (Dora), eng A C L, h 615 Park
*McGee Lonnie, lab, r 116 Jefferson
McGee Lucy K, supvr nurses City Health Dept, r 52 W 4th
*McGee Mary, lndrs, r 732 Davis
*McGee Nathaniel, lab, r 735 W Beaver
*McGee Thomas (Julia), lab, h 2226 Mars av
*McGee Powell, lab, r 1507 Enterprise
*McGee Toten (Dixie), chauf, h 735 W Beaver
McGehee Clifford G (Ray), v-pres Jax Paper Co, h 2177 College
McGehee Clyde C (Mary W), clk Jax Paper Co, h 2421 Elm
McGehee Evelyn E, steno B E Bennett Co, r 318 W Beaver
McGehee James T, pres Jax Paper Co, res Macon, Ga
McGehee M Rivas (Delia), sec-treas Jax Paper Co, h 1712 Myra

CUMMER LUMBER CO.
MANUFACTURERS CYPRESS LUMBER and CRATE MATERIAL
Office 453 St. James Bldg.

W. E. LAW & CO. BUILDING MATERIALS
WHOLESALE ONLY 401-403 HILL BLDG PHONE 6915

RENT A NEW FORD and DRIVE IT YOURSELF
THE FORDIT CO.
804 Laura St. Phone 1171

Certain-Thyson Milk Co.
MILK CREAM BUTTER
Cor. W. Forsyth and Myrtle Ave. Phone 8611

McGEOCH HOWARD (Carrie A), Sec-Treas Fla Information Bureau, 203 Bisbee Bldg, Tel 5513, h 1621 Market
McGetrick Edward P, eng, r 1629 Laura
*McGhee James (Rebecca), brklyr, h 1258 Railroad av
*McGhee Olivia, h 308 W State
McGhee R James, cashr Milldale Ice Co, r 353 E Forsyth
McGhie James (Elizabeth), blksmith, h 1940 Ionia
McGhie Wilson B (Ella), wood wkr, r 562 W 10th
McGiffin John G, pres McGiffin & Co, h 1657 Riverside av
McGiffin John G jr, r 1657 Riverside av
McGiffin Maxwell, r 1657 Riverside av
McGiffin Thomas J (Annie M), stevedoring 437 St James bldg, h 2939 Market
McGiffin Thomas J jr, student, r 2939 Market
McGiffin & Co, J G McGiffin pres, E W Bailey v-pres, steamship and forwarding agts 319 Duval bldg
*McGilery Ethel, r 1020 Hogan
McGill, see also Magill
McGill Anna E (wid Isaac P), h 1645 Main
*McGill Caleb, lab, r 126 Leila
McGill Effie (wid Allen), h 1759 Myra
*McGill George (Katie), chauf, r 1017 Davis
McGill Grace, cashr Ind Life & Health Ins Co, r 420 W Beaver
*McGill James (Marie), lab, r 716 Market

HARRY F. FROMME
INSURANCE
Atlantic National Bank Bldg. Phone 6655
CASUALTY
FIRE
LIVE STOCK
SURETY

*McGill Nathan K (Ida L; McGill & McGill), h 2314 Davis
*McGill Richard (Nolah), lab, h 7 E 20th
*McGill Samuel D (Rosa A; McGill & McGill), h 25 W Union
*McGILL & McGILL (S D and N K McGill), Attorneys-at-Law 510 W Adams, Tel 2212
McGinnis Charles B (Lula T), furn repr 855 Florida av, h 412 Parker
McGinnis Harry (Gladys; O K Radiator Service), h ft Post
*McGinnis Helen, r 1169 Madison
McGinnis Hugh G (Nettie), mstr mech Wilson & Toomer Fertz Co, h 1811 E Beaver
McGinnis Hunter N (Irene E), optician J H Keene, r 328 E 3d
Mc Ginnis Irene Mrs, inspr Merry Optical Co, r 328 E 3rd
*McGinnis Lonnie, presser, r 1169 Madison
*McGinnis Lucile, h 800 Johnson
McGinnis Lula T Mrs, smstrs A Morris & Co, h 412 Parker
*McGinnis Martin (Sarah), grocer 1623 Powhattan, h do
McGinnis Mary, r 412 Parker
McGinnis Noah E (May), mach, r 1319 Ionia
McGinnis Robert H, phys 501 Laura, h do
*McGinnis Wm L (Maude A), cloclnr, h 1169 Madicon
McGinty Linda B (wid James), sec to pres Fla Natl Bank, r 1951 Park
*McGirt Arthur (Julia), lab, h 1109 E 3rd
McGlon Edward H (Mary), carp, h 756 Warrington av
McGlen Jesse C, appr, r 756 Warrington av
McGovern Berthe O (wid John), fnrn rms 405 W Monroe

THE DENBY SEED COMPANY
Tested and Quality Seeds. All Seeds and Plants in Season.
Poultry Feed, Supplies and Remedies. Tel. 2813. 125 E. Bay St.

FRENCH MIRROR PLATE GLASS CO. | GLASS | ALL KINDS FOR BUILDING PURPOSES
533-535-537 E. Bay St. TEL. Bell 1572 | MIRRORS, SILVERING, RESILVERING

Wilson, Otwell & Cone, Inc.
ENTERPRISE and STOCKTON STS. PHONE 601
Boxes, Crates, Barrels, Cross Arms
LUMBER

Union Furniture Co. | **PHONE 3104**
702-710 FLORIDA AVENUE

McGovern Thomas F (Annie), prntr Times-Union, r 319 E 5th
McGowan Brinson (Beulah), dept mgr S B Hubbard Co, h 130 E 6th
McGowan Emma (wid John R), r 443 E 5th
McGowan Paul E, slsmn Cheek Neal Coffee Co, r 130 E 6th
McGowan Harry (Eleanor), slsmn, h 2425 Elm
McGowan Wm P (Virgilene E), car inspr, h 502 Mac Duff av
McGowen Taylor F (Annie), prntr, h 319 E 5th
McGowen Taylor F Jr, clk Credit Clearing House, r 319 E 5th
McGowen Wm O, whol lumber 7 W Forsyth, r Mayport Fla
MsGrane Francis G (Intnl Tie & Timber Co) propr, Economy Tire Protector, r 2116 Pearl pl
McGrath see also Magrath
McGrath Earl, prntr Metropolis, 1108 Laura
McGrath James J (Alice), v pres Trueman Fertilizer Co, h 131 E 1st
McGraw, see also Magraw
*McGraw Charles, lab, r 523 W Orange
McGraw Charles (Ora), foremn, h 315 Van Buren
McGraw David S (Laura), mfrs agt, r 2401 Oak
*McGraw James (Susie), lab, h 210 Price
*McGraw Emma, h 561 W Orange
McGraw John E (Sarah), trav slsmn, h 2401 Oak
McGraw John J, blksmth 628 W Forsyth, r 1132½ W Adams

PORTRAIT AND COMMERCIAL PHOTOGRAPHY
THE WOODWARD STUDIO, INC.
"Where Your Heart is, Your Photograph Ought to be"
Phone 2211 Twenty-One West Adams Street

McGraw Lucie (wid John J), fnshr Jax Photo Supply Co, r 215 Newnan
*McGraw Minor, lab, r 561 W Orange
McGraw Thomas (Louie) emp S A L Ry, h 1708 Lackawana av
McGRAW WM E (Carolina P), Sec-Treas Florida Title & Guaranty Co, h 1826 Albert, Tel 5507-W
McGregor see also MacGregor
*McGregor John (Anna), swtchmn, h 1065 Corning
*McGregor Wm (Sarah), lab, h 1538 Weare
*McGriff Carrie, r 503 Oak
*McGriff Isaiah Rev (Belle), h 736 Darwin
*McGriff James (Lucile), lab, h 1636 Lee
McGriff James P (Lillie), window trmr Kohn-Furchgott Co, h 817 Talleyrand av
McGriff Jesse A Mrs, h 39 Lancaster
McGriff John W (McGriff-Newman Co), r Hotel Jackson
McGRIFF-NEWMAN CO (J W McGriff, Mrs M N McCloud), Womens Specialty Shop 17 W Forsyth, Tel 4018
*McGriff Victoria, h 1637 Louisiana
*McGruder Angelo (Maude), lab, r 624 W Church
*McGruder Benjamin (Mamie), porter, h 1938 Windle
*McGruder Cherry, r 2606 Disbrow
McGruder Marie, cook, 2741 St Johns av
*McGruder Oscar, porter, h 1707 Cemetery
*McGuire Richard (Maria), lab, h 8 Oakley St la
*McGuirk Zeline, r 828 Lafayette
*McGruder Sylvester M (Lula), firemn, h 2606 Disbrow

McCARTHY & LEU
WHOLESALE AND RETAIL DEALERS IN HARDWARE AND MILL SUPPLIES
105 JULIA, COR. FORSYTH TELEPHONE 8113

H. C. WELLER CO. 1208 Graham Bldg. Jacksonville, Fla.
RELAYING RAILS, RAILWAY AND CONTRACTORS' EQUIPMENT

N. D. Suttles & Co.
Real Estate, Loans, Insurance
212 W. Forsyth St. Bell Phone 5131

TELFAIR, STOCKTON & CO.
REAL ESTATE—MORTGAGES—INSURANCE
CORNER LAURA and DUVAL STS. PHONES 82 and 83

*McGuire Aaron (Lizzie), lab, r 1123 Grant
McGuire Claude F Mrs, dep collr U S Int Revenue, r 325 Main
*McGuire Eveline, h 1141 Grant
McGuire Nana (wid P H), clk, r 749 Lackawana av
McHale Fannie A (wid Frances M), r 619 Rosselle
McHale Frances M, atty 529 Hill Bldg, r 619 Rosselle
McHan Thomas de G, sls mgr Arnold Ptg Co, r 418 E 4th
McHardy A, block mkr, h River Front bet Dora and Jackson
McHugh S S, asst state mgr North Am Sav and Loan Co, r Hotel Waverly
McILVAIN THOMAS W, Attorney-at-Law 123 Graham Bldg, Tel 6677, r Atlantic Blvd Ext S J
McHvaine Charles S (May R), atty 705 Bisbee bldg, h 4022 Perry
McILVAINE EUGENE T (Neva I; Johnson & McIlvaine), Attorney-at-Law 118 Graham Bldg, Tel 3597, h e s Greenwood av near St John's av, Arden Park, Tel R-3935
McIlvaine Morton L (Ethel H), sec-treas L Richardson & Son Inc and cashr Equitable Life Assur Soc, h 101 E 17th
McIlwaine Virginia M, steno Kent Warren Co, h 717 Laura
McInarnay James A, r J F McInarnay
McInarnay Jerry, blksmith, r J F Inarnay
McInarnay John F (Ellen), horse shoer 1015 W Forsyth, h Lackawana av cor Mac Duff av

See Us for Business Opportunities
INTERSTATE EXCHANGE COMPANY
Business Brokers, Real Estate, Rentals, Loans, Exchanges Negotiated on Real Estate or Personal Property anywhere in the U. S.
221 DUVAL BUILDING PHONE 4143

McInarnay Wm, clk S A L Ry, r J F McInarnay
McInnis Wally N, iron wkr, r 1936 Spearing
McIntire Leander M, marine eng, h 313 Florida av
*McIntosh Arthur, porter, r 1644 Hill
*McIntosh Chloe, r 1305 E Monroe
*McIntosh Council, drayman, h 707 W Orange
*McIntosh George W, clk P O, h 1034 Jefferson
*McIntosh Henry, lab, h Jefferson St, Louisiana
McIntosh John A (Hattie C), barber, h 1216 E 15th
McIntosh Louise, r 703 Palm
McIntosh Lula Mrs, r 1249 E 15th
McIntosh M Lanier (Bessie), cond A C L, h 1, 208 Washington
*McIntosh Thomas H, clk, h 1305 E Monroe
*McIntosh Sue, h 426 Jackson
McIntosh Wm D, clk Salvation Army Hotel, r do
McIntosh & Seymour Corp, W G Lockwood mgr,oil engines, 412 Bisbee bldg
McIntyre Charles E (Pearl), clk Standard Oil Co, h 414 Cornelia S J
McIntyre Daniel T (Gussie), slsmn, h 202 Talleyrand av
McIntyre (wid George H), r 1628 Silver
MsIntyre Raymond (Dorothy), spec agt J H Norton & Co, h 1628 Silver
McIntyre George H, clk Adjustment & Credit Bureau, r 1628 Silver
McIntyre George M (Tillie), opr W U Tel Co, h 422 Mary S J
McIntyre Gussie, nurse, h 202 Taleyrand av, r do
McIntyre Hugh V, clk Miler Rubber Co, r 202 Talleyrand av

P. J. DOUGHERTY ROOFING of All Kinds Roof Repairing My Specialty
ABSOLUTE SATISFACTION GUARANTEED
1822 WAMBOLDT ST. PHONE 1622

Southern Art Glass Co. LEADED AND ART GLASS MANUFACTURERS
850-858 Florida Ave. Bell Phone 203

PHONE 4843
Drink GOOD HOPE MINERAL WATER

PLUMBING HEATING | R. L. Slauter
131 E. FORSYTH ST.
Phone 2773 Res. R-1922

*McIntyre Minnie, cook, h 321 Stuart
McIntyre Theodore J (Juliet), O K Garage, h 123 E 5th
McIntyre Tillie Mrs, opr W U Tel Co, h 422 Mary S J
*McIntyre Tipoary (Mattie), cigar mkr, h 2236 Dennis
McIntyre Tommie, bkpr Max Produce Co, r 202 Talleyrand av
McIver see also McKeever
McIver Edna O, opr Bell Tel Co, r 910 E 8th
McIver Elizabeth (wid C L), r 1636 Liberty
McIver Gertrude, opr Bell Tel Co, r 910 E 8th
McIver John C (Elizabeth), driver, h 910 E 8th
McIver Joseph C (Elithea), bridge tendr, h 128 Home S J
*McIver Mabel, r 1003 Aubert
*McIver Marshall (Narcissus), ins agt, h 1111 Jesse
*McIver Ralph, porter, r 1111 Jessie
McIver Robert B, phys 342 St James bldg, r 2003 Forbes
McIver Thomas E (Louise), carp, h 1035 Lackawana av
McJenkins Anna L, clk Kohn-Furchgot Co, r 225 E Duval
*McJunkins Robert, hlpr Sou Nash Motor Co
McKain Claude (Pearl), restr 19 EBay, h 1824 Albert
McKain Henry R (Myrtle), supt power house sou Jax, h 112 Louisa S J
McKain Pearl Mrs, fitter G C Meiners, h 1824 Albert
McKay see also MacKay and Mackey
McKay Albert (Albert McKay Tailors), r1 Blum bldg

BONDS FOR INVESTMENT
All Listed Securities Can Be Bought on Our 20-Pay Plan
The L. K. Riley Co., Inc., 40 Buckman Bldg. Phone 40

McKAY ALBERT TAILORS (Albert McKay), 117 W Forsyth, 1 Blum Bldg over Postal Telegraph Office
McKay Charles (Rachel), car repr, h Broadway av 2 w MacDuff av
*McKay Daniel (Lillian), driver, h 124 W State
McKay Edwin W, traffic mgr Sou Cypress Mfrs Assn. res New Orleans, La
McKay Florida J (wid Robert S), h 16 W Beaver
McKay Guy L, auto pntr, r 1 6W Beaver
*McKay Henry, lab, r 1772 Florida av
McKay James (Jessie), r 765 Chelsea
McKay Orrin, r 16 W Beaver
McKee Agnes K (wid Albert), h 428 W Duval
McKee Caroline R (wid Joseph A), corsets 12 W Duval, h 1637 Walnut
McKee James C jr, auto pntr, r 332 Hendrick's av, S J
McKee Leona, r 813 Parker
McKee Milo E (Minnie), elev mech, h 813 Parker
McKee Wm H (Pauline), chauf, r 1127 E Duval
McKeever, see also McIver
*McKeever Bertha M (Magnolia Poro Parlor), h 707 Jefferson
*McKeever Henry (Lottie), lab, h 1268 Davis
*McKeever John (Ella), lab, h 1513 W Union
*McKeever Spencer (Bertie), lab, h 1443 Cueveland
*McKeever Wm (Eva), lab, h 1111 Van Buren
McKeithen D Edward (Evalina), steno Baldwin-Lewis-Pace Co, h 2032 Market

JOAN
Importers and Designers of High Class Millinery.
The Paris Shop of Florida, 205 Hogan St, Tel. 1222

FOR AUTO AMBULANCE Call Phone 6713

R. R. Rosborough
Telephone me today lest you forget
PHONES 8190-8191
303-4-5 Dyal-Upchurch Bldg.
General Insurance
Leading Companies
Maximum Protection
Minimum Cost

"KEEP MOVING!"
Call Phone 6470
SUDDATH MOVING AND STORAGE CO.
Household Goods Moved, Stored, Packed, Shipped
Reasonable Prices Excellent Service
OFFICE and WAREHOUSE, 626 WASHINGTON STS.

McKeithen Walter S, clk J L Mott Iron Wks, r 2032 Market
McKelvey Brent, supt Seminole Overall Mfg Wks, r 2932 Market
McKelvey James (Dellis), mach, r 324 Riverside av
*McKelvie Thomas (Essie), lab, h 3 E 21st
McKendree Clifford B (Missouri), carp, h 549 Deimar
McKendree Clifford F, appr, r 506 Vinzant av
McKendree Joseph O (Nancy), car repr, h 506 Vinzant av
McKendree Theora, r 506 Vinzant av
*McKenny Abraham, mach, h 1424 E Beaver
*McKenny John, lab, h 1424 E Beaver
*McKenny Silas (Armena), lab, h 133 Cleveland
*McKenny Tone (Lula), lab, r 133 Cleveland
McKenzie Albert C, phys 209 Professional bldg, r 217 Laura
*McKenzie Charles C (Brikie), lab, h 833 Pippin
McKenzie Ethel Mrs, mch opr Miller Press, h 1228 Ionia
McKenzie Frank W (Ethel), bkpr Nissen & Anderson, h 1228 Ionia
*McKenzie Gus (Sallie), lab, h 1303 Railroad av
*McKenzie Harry (Mollie), chauf, r 1004 1-2 W Duval
*McKenzie Hugh, lab, r 1529 Spearing
McKenzie John B (Ruby), asst tie and timber agt A C L, r 747 Park
*McKenzie John L (Mattie), blksmith, h 1516 Van Buren
*McKenzie Lucy, h 1142 Cedar
McKenzie Robert J (Rosa A), eng, h 129 Magnolia av, S J

SAMUEL C. TAYLOR CO., Inc.
RENTAL AGENTS
REAL ESTATE—INSURANCE—LOANS
PHONE 1773 10 OCEAN ST.

McKenzie Thomas R, meter repr, r 840 E 8th
McKenzie W Lonnie (Carrie L), foreman, h 840 E 8th
McKeown John B (Mattie), foremn Am Ry Exp Co, h 1933 Post
McKewen Edward W (Bertha), wod wkr, h 1400 E 13th
McKewn Ella M (wid Edward R), h 23 E Union
McKewn Hazel, clk r 23 E Union
McKewn John E (Philipena), cond Pullman Co, h 222 E 9th
*McKewn Wallace, lab, h 224 E State
McKinlay John R (Susan C), dairy Mac Duff av cor Downing av, h do
McKinlay Susie E, h Downing av nr Cherry
McKinley Christine A (wid Wm H), h 221 E Adams
McKinley James R (Mildred M), clk Times-Union, h St Augustine rd
*McKinley John R, h 732 E 5th
*McKinley Wm (Pauline), clothes clnr, h 1010 Railroad av
*McKinney Agnes, r 821 Oakley
*McKinney Alvie, lndrs, r 1068 W Union
McKinney Annie (wid Samuel W), h 518 E Monroe
*McKinney Barney, lab, r 714 Bridier
*McKinney Carrie, r 748 1-2 W Ashley
*McKinney Edward J, clk W T Brown, r 524 1-2 W Ashley
*McKinney Elizabeth, r 1005 Aubert
McKenney Emma G, nurse, r 15 W 6th
McKinney Floyd R, clk P O, r 518 E Monroe
McKenney George, lab, h s s E 24th nr Phoenix av

CHAS. H. MEREDITH
Tel. 3715 809 East Bay St.
PLUMBING, HEATING, ROOFING AND TINNING

THE LETTER SHOP
12 U. S. TRUST BLDG.
PHONE 1626
THE MULTIGRAPHING OFFICE OF FLORIDA

ZENZER IRON WORKS
Blacksmith, Machine and Boiler Shop
Prompt Attention Given Rush Orders
J M ZENZE
Prop
911 E Bay
Phone 610

Robinson Motors Co.
PIERCE ARROW and LINCOLN MOTOR CARS AND TRUCKS
908-910 MAIN ST.
TEL. 6927

*McKinney George (Evelina), lab, h 20 Curtis av
*McKinney George (Mattie), lab, r 1218 W Union
*McKinney Grace, h 1002 W Union
*McKinney Hattie, h 1509 Myrtle
*McKinney Henry (Janie), lab, h 1004 Julia
*McKinney James I, carrier P O, h 732 Lorne
*McKinney Jilson (Lucie), lab, h 732 Pippin
*McKinney John (Ida), lab, h 1548 Franklin
*McKinney John (Jennie), lab, h 542 Spruce
McKinney John J, electn, r 121 Phelps
*McKinney Julius R, lab, r 1414 Davis
McKinney Louise E, clk P O, r 15 W 6th
McKinney Mattie M (wid John H), h 15 W 6th
*McKinney Namie, h 1440 Lackawanna av
*McKinney Nelson (Pearl), blksmth, h 325 Stonewall
*McKinney Odie, lab, r 714 Bridier
*McKinney Richard, porter Wienecke & Brotherton
*McKinnie Elisha (Essie), lab, h 1346 Odessa
*McKennick Rachel, r 1037 W State
McKinnon, see also Mac Kinnon
*McKinnon David, firemn Schell-Sasse Mfg Co
McKinnon John H (Gertrude), mgr Cameron & Barkley Co, h 1851 Forbes
McKinstry J Alston (Elizabeth), clk E J Smith Co, h 421 King R

W. M. McCRORY CO. General Insurance Surety Bonds
56 W. Bay St. Tels. 3195-6-7

*McKire Wm, farmer, h 1620 Prince
*McKissick Lawrence G (Anna), tailor 514-16 Broad, h 1913 Center
*McKnight Edward H (Mary), pipe ftr, h 303 Caroline
*McKnight Emanuel, lab, h 512 Winter pl
*McKnight (Agnes), carp, h 29 Curtis av
*McKnight Smith, lab, r 29 Curtis av
McKnight Wm L (Mary), mach opr, h 336 E 4th
McLain, see also McClain, McLane, McLean and MacLean
*McLain Alice, r 1633 Johnson
McLain Chas P, foremn Packard-Florida Motors Co, r 804 Riverside av
*McLain Ella, h 1661 Swift
*McLain Henry (Willie), lab, h 2604 Woodward av
McLain Lena, waitress, r 521 Main
McLain Parker (Lillie), printer Metropolis, h South Jax
*McLamb Mary J, h 1619 Illinois
McLane Bernice B, r 1738 Main
*McLane Joseph S (Nanny), waiter, h 293 W Orange
*McLane Wm, lab, r 146 Davis
McLarin Wm S jr, cashr Federal Reserve Bank, r St James Hotel
McLaughlin Catherine, clk Sou Ry, r 316 E Adams
McLaughlin Clara, bkpr W T Farley, r 119 W Beaver
McLaughlin Elizabeth, steno Cloverleaf L & C Co, r 119 W Beaver
McLaughlin Hattie, h 1210 Clay

H. I. SIRMANS, President WILLIAM McCARREL, Sec. and Treas.
FLORIDA PROTECTIVE ASSOCIATION
CRIMINAL AND CIVIL INVESTIGATIONS
Phone 4068 Offices 302-304 Hill Bldg. Night Phone 7098-J

Coal Telephones 3837, 3838 **Logan Coal & Supply Co.** 666 E. BAY ST. **Coal**

JACKSONVILLE CONCRETE PRODUCTS CO.
530 RIVERSIDE AVE. FRED G. HEDRICK, Manager PHONE 678
BLOCKS AND BUILDING UNITS TILE SIDEWALKS CONCRETE PAVEMENTS

PHONE 1215 **Jacksonville Furniture Co.**
835 W. Adams Street

McLaukhlin Joseph B (Cora K), inspr Sou Ry, h 316 E Adams
McLaughlin Joseph B jr, clk Sou Ry, r 316 E Adams
McLaughlin Malcom, elev mech, r 2611 Herschel
McLaughlin Robert (Anna), elev mach, r 2611 Herschel
*McLaughlin Wm (Emma), lab, h 917 Jessie
*McLaurin Alex, bicycle repr 163 Louisa, S J, h St Augustine rd
McLaurin B Lucy (wid Basil L), h 758 May
*McLaurin Henry (Olivia), lab, h 1604 Hendricks
*McLaurin John (Rosa), lab, h 2013 Grover
McLaurin Joseph H (Marietta), pres Sou Whol Grocers Assn, h 1235 Hubbard
McLaury Robert K (Cecil), asst mgr Pillsbury Flour Mills Co, h 12 Alford pl S J

McLeansee also McClain, McLain, McLane, and McLean
McLean Beckie Mrs, bkpr Herndon & Ford Co, r 1237 E 20th
McLean Dunovan, r 131 Schofield
McLean Ellis C (Mercedes), h 1225 E 20th
McLean Ernest R (Louise), auto mech, r 417 W Monroe
McLean Eula (wid Leslie A), h 12, 521 Main
McLean Harry C (Ola), meats 317 Broad, r 102 Riverside av
McLean Herbert (Agnes), confr 349 Riverside av, h do
McLean John B (Minnie), driver, h 1227 E 20th

CLIFFORD A. PAYNE
Insurance in All Its Branches
MORTGAGE LOANS
Phone 1047 9th Floor Bisbee Bldg.

McLean Joseph N (Janie), carp, h 1235 E 20th
McLean Joseph S, clk Carolina Portland Cement Co, r 1235 E 20th
McLean Lillian, student, r 131 Schofield
McLean Mabel E (wid Herbert), clk, r 131 Schofield
McLean Shelton, driver, r 1235 E 20th
McLeary see also McCleary
McLeary Mary (wid Ffederick S), h 233 Cedar S J
McLeary Maude E, tchr S Jax Grammar School, r 233 Cedar S J

McLelland see also McClelland
McLelland Samuel S, clk R M S, r 1532 Main
McLemore Jesse A, mgr Washburn Crosby Co, r Hotel Kyle
*McLemore Wm, lab, h 1608 Madison
McLendon see also McClendon
*McLendon James (Victoria), lab, h 800-b Forest
*McLendon John H (Julia), h 2118 Davis
*McLendon Lowell (Hattie), lab, h 1503 W 21st
*McLendon Loyal H, lab, h 1503 W 21st
*McLendon Sheppard, lab, r 426 Jackson
*McLennon Aurora, r 626 Beaver
McLeod see aiso Mc Cloud
McLeod Alma M, tchr Springfield Sch, r 2040 Perry
McLeod Almira (wid John E), slsldy, h 435 Magnolia
McLeod Charles E (Emma), real est, h 120 Cottage av
McLeod Chester A (Mattie), city fireman, h 919 E 13th
McLeod Helen N, r 18 E 15th

Herndon & Ford Co.
805 Main St. Phone 1919
REAL ESTATE
RENTALS
LOANS
FIRE INSURANCE

BAGGAGE PHONES 112 and 87
WHY YOU SHOULD USE THE JACKSONVILLE BAGGAGE & CAB CO.: Their drays do nothing but haul baggage. For quick service we have men in the baggage room. We call for your checks free of charge and deliver your trunk. Our dray check is the only check recognized by the Jacksonville Terminal Co. Office, Union Station.

AMERICAN ELECTRIC CO.
FEDERAL ELECTRIC SIGNS
128 E 4th
Tel. 8453

Jones Lumber Co.

"QUALITY and SERVICE"

McLeod John E Jr, clk, r 435 Magnolia
McLeod May, steno, r 1111 Joseph
*McLeod Myrtle C, tchr, r 1006 Julia
*McLeod Obadiah, clothes clnr 812 Clay, r 640 W Union
McLeod Percy W (Sallie), clk P O, h 2208 Phoenix
McLeod Robert (Alice), clk, r 1415 Market
McLeod Sallie, student, r 1521 Post
*McLeod Samuel (Susie), lab, r 1321 Jefferson
McLeod W Hubert (Mae), dept mngr the White Co, h 1521 Post
McLin Charles B, student, r 133 W 3rd
McLin Ernest E (Bessie), dept mngr Naval Stores Co, h 133 W 3rd
McLure see also McClure
McLure Mamie Mrs, waitres, r 1323 Walnut
McMahal James E (Dela), carp, r589 Palm
McMahal Robert, r 589 Palm
McMahan Edward C, opr Postal Tel Co, r 415 W Monroe
McMahan Lou I, r1842 Liberty
McMahan Ray A. clk Jax Term Co, h 1842 Liberty
*McMahon Lucinia, soft drinks 829 Broad, r 325 State
McMahon NorahF, nurse U S Veterans Bureau, r 21 W Beaver
McMAINS BURTON A, Sec-Treas The Fordit Co, r Aberdeen Apts, Tel R-3385
McMann Peter D, clk Ricker Dobbin Co, r 1296 E 14th

Drink Coca Cola in Bottles

BROWN BATTERY CO.

222-224 W Adams Phones 888-988

BATTERY SERVICE TO ALL

Six Years of Battery Service in Jacksonville

McManus James C (Beulah M), mngr Fla Monument & Coquina Co, h 563 Woodlawn av
McManus James J (Floe), Com agt I C Ry, h 2146 Main
McManus John H (Willie L), pres Financial News Pub Co and Corona Cigar Co, h308 Phelps
McManus Maurane, CashrA & P Tea Co, r 2146 Main
McManus Willie L Mrs, sec-treas Financial News Pub Co, h 308 Phelps
McMeekin Thomas J (Kitte), v-pres-mgr Burroughs-McMeekin Co, h 218 W 11th
*McMerthy Ralph P, clk, r 1418 Stuart av
McMichael Wm G (Mrytle), slsmn Dozier & Gay Paint Co, h Lem Turner rd nr 54th
McMilion P J (Ruth), baker Am Bakeries Co, h E 54th Norwood
McMillian Carrie, nurse Dr Martin's Sanatorium
McMillan sse also Mac Millan
*McMillan Charles, lab, r 1532 Davis
*McMillan Chedrick (Ethel), carp, r 814 Clay
*McMillan Cornelia, r 19 Standard av
*McMillan Daisy, r 3336 Park
*McMillan Daniel (Elwin), pntr, h 1332 W Duval
McMillan Daniel B, pres McMillan Metal Co, r Pensacola, Fla
McMillan Eula M (wid Wm A), r 1424 Market
McMillan Fred C (Carrie M), mgr McMiillan Music Co, h 620 Market
McMillan Fred D, clk McMillan Music Co, r 620 Market

"DEPENDABLE" Brass, Bronze and Aluminum Castings

PERFECT SERVICE AND QUALITY

THE C. I. CAPPS CO. 1224 Adams St. Telephone Bell 5114

Jacksonville Ship Chandlery Company

SUCCESSORS TO HUSSEY & COPP

The Largest Ship Chandlery Co.
The Largest Sail Makers and Ship Riggers on the South Atlantic Seaboard
239 E. Bay St., Cor. Market St.

J. C. HALSEMA MFG. CO.
LUMBER MANUFACTURERS, WHOLESALE AND RETAIL
WINDOW AND DOOR FRAMES—ROOFING
Mill and Office, 9th, Cor. Ionia Tels.: Bell 306-761

McMillan John R, clk Wilson & Toomer Fertz Co, r 611 Parker
McMillan Julia L (wid Robert H), h 757 May
McMillan Luther, porter, r 626 W Church
McMillan J Malcom (Florence), asst tkt agt S A L Ry, h 48 Vinzant av
*McMillan Mack (Lucille), lab, h 1342 Louisana
McMillan Malcomb M (Mary E), baker, h 2227 Main st la
McMillan Metal Co, D B McMillan pres, T H McMillan Jr sec-treas, Railroad av and E Forsyth
McMillan Music Co, F C McMillan mgr, 209 Main
McMillan Raymond C (Maude), lumber mn, r 126 Goodwin
McMillan Ruth, r 757 May
*McMillan Samuel, waiter, r 954 Houston
McMillan Thomas H Jr (Helen H), sec-treas McMillan Metal Co, h 1857 St Johns av
McMillan Wallace R (Faye),car inspr, h 126 Catherine
*McMorris Arthur (Ella), lab, h 1209W Monroe
McMullen Adaline, nurse, r 328 E 2nd
McMullen Barnard W (Clara), cond A C L Ry, h 2130 Perry
McMullen Clemmie, steno Benidict Pollak & Co, r 7, 229 W Adams
*McMullen Frank(Camilla), porter, h 1232 Houston
McMullen V Bernadine, bkpr, r 328 E 2nd
Mc Mullen Willamar, mlnr, r 2240 Phoenix av

McCANTS-HALL CO. Ford THE UNIVERSAL CAR **AUTOMOBILES**
Authorized Dealers
Phones 376 and 377 214 East Bay St.

Mc Murray Bross, strno Jax Gas Co, r 235 E 3d
Mc Murray Cornelia S, student, r 132 Goodwin
Mc Murray Genevieve, music tchr, r 235 E 3d
*Mc Murrien Frank, waiter, r 821 Jefferson
McMURRAY HERBERT T (Flora), Vice-Pres E S Paine Laundry Co, Sec and Treas New York Laundry, Treas Florida Abstract & Title Ins Co, h 132 Goodwin, Tel R-1083
Mc Murray Martha (wid John), h 235 E 3d
Mc Murray Mary M, clk, r 2146 Market
Mc Murray Wm B (Sarah), clk Am Ry Exp Co, h 2146 Market
Mc Murrie E H, slsmn R W Painter Co, r Virinia hotel
Mc Murray Florrie, r 132 Goodwin
Mc Murtry Cyrus R (Fannie), musician, h 218 E Adams
Mc Nab Sadie, nurse, 431 E Church r do
Mc Nabb Floyd, meat ctr, r 2330 Lackawanna av
Mc Nabb Irene, opr Bell Tel Co, r 242 E 1 st
Mc Nabb James G (Victora), carp, h 2330 Lackawanna av
Mc Nabb Sadie Mrs, h 515 Cedar
*McNair Alexander(Ethel), waiter, h 219 Myrtle av
*Mc Nair Annie, r 547 Cleveland
Mc Nair C Brandon (Octavia), Mc Nair Lumber Co, h Ortega blvd Ortega
*Mc Nair Daniel M, lab, h 49 Lem Turner rd
McNair Donald, filing sta 212 W St John's av, S J, r 214 do
*Mc Nair Foster H (Betsy), pedler, h 1800 Hopkins
*McNair George (Katie), lab, r 716 Clay

STRICKLAND & TRAVIS
INSURANCE AND SURETY BONDS
402-406 BISBEE BLDG. PHONE 5231

ELLIS, CURTIS & KOOKER
Civil Engineers and Surveyors
Drainage and Highway Sewerage
and Railroad Work Blue Prints
Phone 948
Rooms 211 to 215 Realty Bldg.

L. C. HENDRYX BUICK SERVICE
S. W. Corner Sixth and Walnut, Rear 336 East Sixth
TELEPHONES
DAY 347 NIGHT 6514
ALL WORK GUARANTEED

INDEPENDENT LAUNDRY CO., Inc.
We are Independent of the Laundry Trust.
1060-1062 Washington St.
PHONE Bell 7200

*Mc Nair Ira (Georgia), pntr, h 1114 Lousisiana
Mc Nair Jack S, student r 128 W Lomax
*Mc Nair James, lab, h 715 Eagle
Mc Nair James W (Mordina), Mc Nair Lumber Co, h 1524 Park
*Mc Nair John P (Prince), auto mech, h 1224 W Union
Mc Nair Lindsay E Rev (Emma), pastor First Presbyterian h 128 W Lomax
Mc Nair Lumber Co (C B and J W Mc Nair), 303 Bisbee bldg
McNair Robert S, clk, r 504 Washington
McNair Thomas E, wtchmn, r 1840 Hill
*McNair Wm, lab, r 1114 Louisiana
McNairy Oscar F, div eng S A L Ry, r 31 W Beaver
McNamar Sarah C Mrs, tchr Central Grammar Sch, h 214 W St John's av, S J
McNamar Wm D (Sarah C), phys 214 W St John's av, S J, h do
McNamara Andrew E (Elizabeth), cashr Stringfellow-Padgett & Co. h 815 May
McNamara Mabel, clk, r 11, 521 Main
McNamara Madeline (wid Harold), r 511 Gilmore
McNamee Robert C (Alice), atty 109 Law Exchange bldg, h 159 Cottage av
McNamee Wm (The Sign Shop), r 159 Cottage av

Gamble & Stockton Co. 327 Laura St. Phone 1522
Manufacturers of High Grade Clay Products

McNatt Floyd W, carp, r 83 Harman av
McNatt Frances, r 83 Harman av
McNatt Mamie M, steno F F Davis Inc, r 83 Harman av
McNatt Rnfus C, carp, h 83 Harman av
McNaughton David (Flora), eng, h 430 E Church
McNeal, see also MacNeal
McNeal C Earl (Nelle M), bkpr Jax Ice & Cold Storage Co, h 5, 417 Liberty
*McNeal John G (Amanda), carp, h 221 Price
*McNeal Mabel, r 1456 College
*McNeal Maggie, h 924 W Ashley
*McNeal Malachi, lab, r 441 Dora
McNeal Nellie M Mrs, clk Sou Bell Tel Co, h 5, 417 Liberty
*McNeal Peter, r 1531 W Church
*McNeal Sarah, h 1809 E 21st
*McNeal Susie, r 221 Price
*McNeal Wm H, waiter, r 619 W Church
McNeely A Clayton (Kellah), clk R M S, h 431 E Church
McNeil Drug Co, G H McNeil pres, W M Morris, v-pres, L D Hoover sec, 428 Broad
*McNeil Edward, lab, h 2005 Marson
*McNeil Emma, r 704 W Ashley
McNeil Gertrude H (wid Merritt), pres McNeil Drug Co, r 618 Cedar
*McNeil Herbert (Lila), bellmn, r 707 W Beaver
*McNeil Lula, h 1315 Davis
*McNeil Samuel, lab, h 733 W Forsyth
*McNeal Vias, lab, h 1315 Davis

Medlin-Peacock Buick Co.
Phone 6013 503-5-7 W. Adams St.

ATLANTIC JEWELRY COMPANY
Watches, Clocks, Cut Glass, Silverware
USE AS YOU PAY
S. L. BEIGHLEY, President
W. P. RUSSELL, Secretary-Treasurer
Watch and Jewelry Repairing a Specialty
TELEPHONE 1485
201 BROAD ST., COR. ADAMS

SJOSTROM AUDIT COMPANY (Inc.)
10-14 Baldwin Bldg.
Telephone 7281
CONSULTING AUDITORS AND PUBLIC ACCOUNTANTS.
INCOME TAX SPECIALISTS

The Franz Safe and Lock Co.
DIEBOLD FIRE AND BURGLAR-PROOF SAFES,
VAULTS AND SAFE DEPOSIT BOXES
TELEPHONE 868 27 and 29 SOUTH HOGAN ST.

McNeill, see also Mac Neill
McNeill Alexander D (Marion), atty 115-116 Graham bldg, h 903 Oak
McNeill Nora B, chf clk W U Tel Co, r 24 W Monroe
McNeill Robert, slsmn, r 1018 Laura
McNelty George S, pilot Jax Forwarding Co, r 37 W Monroe
McNerry Grocery Co, W F Register pres, Dorthey B Pasco vice-pres, whol grocers 23 S Laura
McNicol Achie J (Frances A), carp, h 1423 Dey
McNiel Daniel A, clk Thomas Adv Service, r 1421 Market
McNiel Evalyn H, tchr Springfield Sch, r 1421 Market
McNiel Kathryn P, student, r 1421 Market
McNiel Oscar E (Rena A), trav slsmn, h 1421 Market
McNiel Ursus W (Anna), clk F E C Ry, h 138 Home, S J
McNulty Clarence B (Nina), brkmn, r w s Mac Duff av 1 n of Enterprise
McPharland, see also McFarland and Mac Farland
McPharland Horace A (Mary), r 102 Louisa, S J
McPheeters Eleanor H (wid Wm N), r 26 E 6th
McPherson, see also Mac Pherson
McPherson Al, opr Postal Tel Co, r 737 W Monroe
*McPherson Alice, h 1345 Van Buren
McPherson Emily, r 1404 Walnut

WILLIAM KNAUER Real Estate, Loans
BUSINESS OPPORTUNITIES NOTARY PUBLIC
Office: Room 211 Professional Building Phone 1976
Office Hours: 11 a.m. to 1 p.m.: 7 p.m. to 8 p.m.

McPherson Emma B (wid J Oscar), h 1806 Pearl
*McPherson Frank L (Amelia), lab, h 553 Oak
*McPherson Joseph (Bessie), lab, h 1130 Corning
*McPherson Joseph (Ellen), lab, h 1351 Franklin
McPherson Louise (The Doll Hospital), r 1806 Pearl
McPherson Mae (wid Geo W), r 906 Laura
McPherson Robert J, agrl spec U S Veterans Bureau, res Gainesville, Fla
McQuage Charles (Minna), clk J A McQuage, r 835 Florida av
McQuage John A (Margaret), sale stables 819 Florida av, h 835 do
McQuage John W (Ruby; Park Barber Shop), h 737 E Ashley
McQUAID WM R, Vice-Pres Barnett National Bank and Pres Seminole Club, r Seminole Club
McQuaig Charles W (Maggie), clk Mullis Poultry Prod Co, h 761 W Adams
McQuaig Daniel W (Gussie), foremn, h w s Franklin nr Talleyrand av
McQuaig Ethel G, steno U S Veterans Bureau, r ft of E Dora
McQuaig James P (Engenia), slsmn Stuart-Bernstein Co, h 424 28th
McQuaig Julius E, clk Armour Fertz Wks, r 21 E Duval
McQuaig Maggie Mrs, checker Eagle Lndry Co, h 761 W Adams
McQuaig Malcolm L (Slyvania), carp, h ft of E Dora

E. G. Golder
303 MAIN STREET
Plumbing Heating Fire Escapes Electro Nickel Plating
Phones
Office, Bell 6413
Works, Bell 2279

PARK HOTEL Hot and Cold Water
208 Hogan; Tel. 2040 Steam Heat In Every Room

Chas. W. Kinne Real Estate, Fire Insurance
Loans Negotiated, Collected
1012 Atlantic Nat'l Bank Bldg.
PHONE 506

Lewis L. Copeland
OPTOMETRIST and OPTICIAN
122 Laura St. Next Cor. Adams

*McQuay Fred, lab, h 1713 Cemetery
*McQuay John (Matilda), lab, h 25 Green
*McQuay Sumpter (Tolo), lab, h 17 Green
*McQuay Wm (Mary), lab, r 634 Myrtle av
*McQueen Andre w(Jane), lab, h 701 E Union
*McQueen Charles (Flora), lab h 924 Jessie
McQueen D Alex (Mary B), chf clk Pullman Co, r 427 E 3d
*McQueen George, lab, h 811 Georgia
*McQueen George (Eliza), blksmith, h 1007 Fairfield
*McQueen George (Laura), lab, h 15 Green
McQueen James, r 327 W Forsyth
*McQueen James, lab, r 2012 Grant
*McQueen Leo, r 1614 Lee
*McQueen Leo, r 1614 Lee
*McQueen Lilly, r 1246 Houston
*McQueen Mamie, r 811 Clay
*McQueen Mary, r 1614 Lee
*McQueen Moses, lab, r 617 W Union
*McQueen Nancy, h 1614 Lee
*McQueen Philip, lab, r 1332 Grant
*McQueen Philip, lab, r 1227 1-2 W State
*McQueen Richmond (Marie), porter, r 615 W Ashley
*McQueen Wesley, porter, r 1314 Florida av

Electroall Battery System
NIGHT AND DAY SERVICE
NO EXTRA CHARGE
Gas, Oils, Tires, Tubes and Electric Service
Batteries Recharged and Repaired While You Wait
206 EAST FORSYTH ST
FREE RENTAL SERVICE ON BATTERIES

Carolina Portland Cement Co.
BUILDING MATERIALS OF ALL KINDS
Telephones 4026-2983-5816 1st St. & Railroad Ave.

McQuown John M (Viola J), clk Am Agrl Chem Co, h 127 W Beaver
McQuown Viola J Mrs, steno Fla School Book Depository, h 127 W Beaver
McRae, see also McCrae, McCray and McCrea
McRae Amy, r C B McRae
*McRae Charles (Lovina), lab, h 1104 Clay
McRae Christopher B (Sarah W), grocer Enterprise s e cor Mac Duff av, h Kingsley, cor Mac Duff av
McRae Duncan A (Hattie), eng, h 817 Dyal
McRae Ernest De W (Edna B), slsmn Cleaveland Furn Co, h 435 E 6th
McRae George W (E Lola), bkpr United Prod Co, h 533 Riverside av
McRae Henry, real est, r 421 Rosselle
*McRae Isaac, lab, r 724 Darwin
McRae James P (Cora Z), h 2505 Marie
McRae James R (Mabel), mach, h 305 E Beaver
*McRae John, lab, r 1455 Madison
*McRae John H (Sadie), carj, h 430 Charles
*McRae Laura, h 306 Bismark
*McRae Phoebe, lndrs, h 323 Park
McRae Ralph E, broker, r 3547 Main
*McRae Samuel (Mary), driver, h 835 Oakley
McRae Thomas F jr, slsmn Edenfield & Brown, r 129 W Ashley
McRae Thomas J (Mary H), h 3547 Main
McRae T Grace, steno Savage & Redavats, r 2505 Marie
McRae T Julian (Lula E), trav slsmn, h 3034 Market

DUVAL PLANING MILL CO.
C. G. BUCCI, President
INTERIOR and EXTERIOR TRIM
7th St. & Railroad Ave.
Telephones 1749-8634

HUTCHINSON AUDIT CO.
352-354 St. James Bldg.
Phone Bell 7709
Auditors and Accountants

Established 1904
CHAS. A. BROWN, Jr. Dealer in CITY and COUNTRY REAL ESTATE
30-31 Buckman Building
Let me help to find what you want. Customers' interests carefully safeguarded

McRae Walter A (Jennie L), asst mgr Duval Motor Co, h cor Fischer av and 17th M H
McRight Corinne B (wid N B), r w s Iver nr Highway av
McRight Henry B (Alice V), grocer Lackawanna av cor Edgewood av, h do
McRorie Thomas H (Emma J), dist mgr, h 2049 Main
*McRoy Whittie (Bessie), driver, r 738 W Church
*McSanders Daniel (Matilda), swtchmn, h 1015 Hogan
McSwain G Thomas (Lillian F), auto mech, h 1432 Lackawana av
McTimmons Wm J (Mary), orange grower, h 1221 Oak
*McTurner Essie, r 1466 Madison
McVeigh Neill T, driver, r 129 Rosselle
McVey Mary, tchr Central Riverside Sch, r 1928 Oak
*McWalters Lonnie, chauf, r 1223 W Adams
*Mc White James O (Mammie), porter, h 1130 Madison
Mc Whorter John (Hagar), lab, 1507 Bridier
Mc Williams see also Mac Williams
Mc Williams Francis Mrs, manicurist, r 431 E Church
Mc Williams Lloyd B , slsmn Malsby Machy Co, r 431 E 7st
Mc Williams Robert L , mgr Dollar Supply Co, r 618 W Duval
Mc Williams Roy S (Kathrine), slsmn, h 12 W 4th
*Mc Wise Annie, r 1429 W Duval

J. W. HILL AND COMPANY
REAL ESTATE—LOANS—INSURANCE
603 Florida Natl. Bank Bldg. Telephone 3101

M

M & H Garage, D M Masters propr, 807 W Forsyth
M & T Garage J A Mc Cloud, propr. 618 W Forsyth
Maas Johana (wid Bernard), h 104 Fitzgerald
Mabb Lloyd C (Florence E), opr A C L, hss 60th 3 e Euclid St John Park
Mabbett Joseph E, clk Union Station, h 618 Market
*Mabrey Wm A (Estelle), lab, h 426 Eagle
MabryCharles B, phys St Luke's Hospital, r 1724 Market
Mabry Corinne ,r w s Mc Lean av nr 16th M H
Mabry Ercell A, student, r w s McLean av nr 16th, M H
Mabry Harvey, student, r 1724 Market
Mabry James D, inspr, r 432 E Church
*Mabry Joshua (Virginia), lab, h 1342 Evergreen av
Mabry Wm R, clk Am Ry Exp Co, r 736 Oak
Mabry Woodford J (Daisy), clk Am Ry Exp Co, h 736 Oak
Mac Canon Charles E (Minnie), slsmn, h 1839 Phyliis
Mac Canon Vivian I, slsmn, r 1839 Phylis
Mac Canon Wallace I, clk, r 1839 Phyllis
Mac Carter Vermel H (Mabel), garage King's rd n e cor Atlantic blvd, S J, h do
Macclinchey Theodore J (Gertrude), pres Macclinchey & Keller Inc, h 428 W 7th
Macclinchey & Keller Inc, T J Macclinchey pres, C S Keller sec-treas, mdse brokers 59 Mutual Life bldg
MacDonald, see also McDonald, McDonnell and Mac Donell

CONSOLIDATED ENGINEERING CO.
215-219 EAST BAY ST. BELL TEL. 7477
ELECTRIC REPAIR and PLATING DEPARTMENTS and MANUFACTURERS of SWITCH BOARDS
Agents for Elevators Pumping Machinery and Electrical Equipment

THE CLARK MONUMENT & STONE COMPANY
TWELFTH AND PEARL STREETS
TELEPHONE: BELL 4317-J

JACKSONVILLE NOVELTY WORKS
East 10th Street & Railroad Ave. JACKSONVILLE, FLA.
Store and Office Fixtures, Refrigerators, Odd Sized Doors and Sash, Screenwork, General Woodwork.
Telephone 2888

Purity Ice Cream and Dairy Co.

THE VELVET KIND ICE CREAM U. S. Reg. Pat. Office

Tin Work In All Its Branches

Duval Sheet Metal Works

PAUL CARTER, Propr. Phone 3487 444 Riverside av.

MacDonald Alexander (Theodora), marine eng, h e s Springfield blvd nr W 30th
MacDonell George B, marine eng, r 2 Atlantic blvd, S J
MacDonell James T (Emma H; Southside Concrete Co), h 2 Atlantic blvd, S J
Mac Donell Orrie M (wid Braxton B), h 2034 Perry
MacDonell Rieman A (Mildred A), mgr McGiffin & Co, h 932 Riverside av
MacDonell Robert J, mach, r 2 Atlantic blvd, S J
Mac Donell Wm W (Vida J), city health officer 1004 Main, h 615 Laura
MacDonough, see also McDonough
Mac Donough George M (Sara), archt, h 48 W 4th
Mac Dowell, see also McDowell
Mac Dowell Dosia E (wid John), cigarmkr, h 220 Spearing
Mac Duff, see also McDuff
Mac Duff Eliza J (wid Wm O), h 406 W Duval
Mac Duff Wm A (Leise J), real est 32 Buckman bldg, h 2700 St John's av
*Mace Wm B (Annie), cook, h 1215 W State
*Macedonia Baptist Church, cor Franklin and E 23d
*Macedonia Primitive Baptist Church, 508 Pleasant
Macfarlan, see also McFarland and McPharland
Macfarlan Allan Rev (Patti), pastor Hendricks Memorial M E Church, h 112 W Catherine, S J

BAKER & HOLMES CO.
Wholesale Grocers and All Kinds of Building Material
Tel. Private Exch. 7816 and 675 Viaduct Street

Macfarlan J Gamble, exp messr, r 112 W Catherine, S J
Macfarlan JHoward, exp msngr, r 112 W Catherine, S J
Macfarlan Janet, r 112 W Catherine, S J
MacFarland Della Mrs, h 421 Main
Macfarlane Alfred S (Grace), scout executive Boy Scouts of Am, h 1817 Hubbard
Mac Farlane Matthew B, U S Collector of Customs 245 Government bldg, res Tampa, Fla
Mac Gregor, see also McGregor
Mac Gregor Stella (wid Oliver C), r 122 E 1st
*Mack Abraham (Emma), waiter, h 925 W Forsyth
Mack Abraham J (Mary), grocer. 526 Spearing, h do
*Mack Alexander Abraham J (Ada), blksmith, h 533 W Union
*Mack Alvia, r 503 Hendricks
*Mack Archie, lab, h 1215 W 28th
Mack August, carp, r 831 E 12th
*Mack Benjamin (Minnie), chauf, h 1442 Florida av
*Mack Collie (Eliza), lab, h 816 Acorn
Mack David L (Clara J), bag stamper, h 602 E 28th
Mack Edward, sls mgr Moon Motor Co of Fla, r 1434 Market
*Mack Elizabeth, h 1510 Pippin
*Mack Emmett (Laura), firemn, h 12 McKinley
*Mack Estella, soft drinks 1106 Cedar, h 227 North
*Mack George, lab, h 1767 Franklin
Mack Gertrude E, steno Groover-Stewart Drug Co, r 309 W 9th
*Mack Henry (Virginia), lab, h 1008 Franklin
Mack International Motor Truck Corp, E R Brissette mgr, 420 W Monroe

M. A. BOWLIN, HOME APPLIANCE STORE
Specialists in GAS & ELECTRIC Labor Saving Devices
Phone 6437 218 W. Forsyth St.

GAS PIPING and Repairing

Hall & Pentland
CERTIFIED PUBLIC ACCOUNTANTS
304 Clark Bldg. Phone Bell 3836

DUVAL MOTOR CO. AUTHORIZED AGENTS FORD CARS
Cor Forsyth and Lee Sts.

*Mack Isabella, h 605 Jefferson
Mack Jesse J, emp F E C Ry, r 348 Myrtle av, S J
*Mack John N, grocer 46 Acorn, h do
Mack Julius L (Rebecca), floor mgr Kohn-Furchgott Co, h 503 Laura
Mack Julius L jr (Maude), office mgr A Morris & Co, h 1333 Market
Mack J Vincent, clk, r 224 Liberty
Mack Leo M, floor mgr A Morris & Co, r 503 Laura
*Mack Marion, lab, r 503 Copeland
*Mack Melvin (Marie), porter, r 509 W Union
*Mack Naaman (Nell), pntr, h 2226 Dennis
*Mack Richard (Charity), lab, h 212 Magnolia
*Mack Sonny, lab, r 104 W Ashley
*Mack Sylvester (Anna), lab, h 409 Caroline
*Mack Viola, r 50 Acorn
*Mack Walter (Arie), lab, h 1759 Franklin
*Mack Walter (Janie), carp, h 2720 Myrtle av
*Mack Wm, presser, r 533 W Union
*Mack Wm (Lela), swtchmn, h 503 Hendricks
MacKay, see also McKay and MacKey
MacKay Albert E (Carrie), grocer 804 Roselle, h 620 Lackawanna av
MacKayMillard, clk A E MacKay, r 620 Lackawanna
Mackery Kate, steno Sou News Co, r 304 Newnan

ESTABLISHED 1870 PHONE 6278
J. GUMBINGER COMPANY
OPTOMETRISTS AND OPTICIANS
DR. S. P. HILL
11 LAURA STREET JACKSONVILLE, FLA.

Mackery Mae, steno Grover-Stewart Drug Co, r 304 Newnan
Mackey Emma (wid Rodolphus S), r 31 E Ashley
*Mackey Darcy A, lab, r 327 Magnolia
*Mackey Fred (Cora), lab, h 1536 Weare
Mackey John H (Mary), phonographs 31 E Ashley, h do
*Mackey Nora, r 822 Johnson
*Mackey Walter S (Ida), florist, r 1025 Aubert
*Mackey Wm H (Blanche), lab, h 522 Eagle
Mackin John E (Margaret), vegetables 1822 Lackawanna av, h 585 Delmar
Macklin Wm (Ella), auditor Merrill-Stevens Dry Dock & Repair Co, h 115 S King
MacKinnon Clarence E (May), osteopath 461 St James bldg, h 54th Panama Park
Mackoul Abraham (Loiss; MacKoul & George), h 3537 Main
Mackoul George (Mary), grocer 426 Broad, r 3537 Main
Mackoul Mitchell, r 3537 Main
MacKoul & George (Abraham Mackoul, Kalil George), whol cigars 334 W Adams
Mackrillis Andrew, fruits, r 110 Broad
*Mackson Florence, r 107 Davis
MacLean, see also McClain, McLain, McLane and McLean
MacLean Donald (Mary E), whol grocer 3 3S Ocean, h 703 E Ashley
Maclean Janie, slsldy, r 2226 Franklin
Maclean Josephine, nurse 2226 Franklin, r do
MacMillan, see also McMilian

BLALOCK, YOUR TAILOR
HATTER and CLOTHIER. Always pleased to serve you.
210 W. FORSYTH PHONE 1311

B. E. HARDACRE COMPANY
GENERAL INSURANCE
Real Estate
And Surety Bonds
PHONES 6535-6536
ROOMS 314-15-16 DUVAL BLDG.

BUY JAX BISCUITS
JACKSONVILLE CRACKER WORKS PHONES 1751-1667

MacMillan Herbert R (Mamie), dep chief Fire Dept, h 2111 Hubbard
MacMillan James F, fire ins, r 2111 Hubbard
MacMillan Myrtle E, r 2111 Hubbard
MacNeill, see also McNeill
MacNeal Edna, clk H G MacNeal, r 900 Talleyrand av
MacNeal Harrison G (Annie), grocer 902 Talleyrand av, h 900do
MacNiel see also McNeil
MacNeill Alvin I, carp, h 451 E 27th
MacNeill Charles J, electn, r Cummer av Panama
MacNeill George C (Mary), eng, h Cummer av Panama
Macomber, see also Maycomber and Maycumber
Macomber Ross (Sallie), clk P O, h 1834 Ionia
*Macon Artanser, chauf, r 540 W Orange
*Macon Clara, h 1119 Cedar
*Macon David (Mary), lab, h 1414 Davis
*Macon Dautry, lab, r 1414 Davis
Macon, Dublin and Savannah R R, W F Mundee com agt, 305 West bldg
*Macon Isaac C (Alma), lab, h 318 Park
*Macon Walter (Julia), blksmth, h1136 Madison
*Macon Wm (Frances), lab, h 734 W State
MacPherson see also McPherson

Adams, Evans & Co. Engineers and General Contractors
Paving, Road Building, Waterworks and Sewer Construction
ATLANTIC NATIONAL BANK BUILDING

MacPherson Sue Mrs, steno, r 1342 Hubbard
MacWilliams see also McWilliams
MacWilliams Wm S (Gladys), cashr Jax-St Johns River Bridge, r 203 Davis av S J
Macy Barnett W (Esther M), r 126 E Monroe
Macy Lucille, steno Stanton Walker, r Arlington Fla
Macy Phillip A (Sarah), supt, h n s W 31st nr Springfield blvd
Mada Herman, msngr, r 841 W Monroe
Madden John F (Estelle), dept mngr Atl Ice & Cold Corp, r 1215 E Ashley
Madden J Morris (Cora; Maddens Pharmacy), h 743 Oak
Madden Mary W, houskpr Columbia Hotel, r do
Madden Maria (wid James M), r 243 Oak
Madden Royal D (Fleetie), asst to supt The Texas Co, h 34th and Springfield blvd
Madden's Pharmacy (J M Madden), 501 W Bay
Maddox, see also Mattox
*Maddox Carl M (Mamie), lab, h 1405 W Beaver
Maddox Chester (Carrie),blksmth, h 588 S Myrtle av
*Maddox David (Geneva), grocer 803 Bridies, h do
*Maddox Louise, r 919 Jessie
*Maddox Matilda, r 754-a Church
*Maddox Scipio, lab, r 1443 Illinois
*Maddrey John H, pressr, r 1701 2nd av
*Maddrey Olmstead (Mamie), wood dlr, h 2703 Wodward av
*Maddrey Robert, cloclnr 1006 Myrtle av,r do
*Madrey Wm, h 1701 2nd av
*Maddux Earl A, lab, h 1530 Dennis

CUMMER LUMBER CO.
MANUFACTURERS CYPRESS LUMBER and CRATE MATERIAL
Office 453 St. James Bldg.

W. E. LAW & CO. BUILDING MATERIALS
WHOLESALE ONLY 401-403 HILL BLDG PHONE 6915

RENT A NEW FORD and DRIVE IT YOURSELF
THE FORDIT CO.
804 Laura St. Phone 1171

Certain-Thyson Milk Co.
MILK CREAM BUTTER
Cor. W. Forsyth and Myrtle Ave. Phone 8611

*Maddux Helen M, smstrs, r 1530 Dennis
*Maddux Lucius L (Sallie A) swtchmn, h 1530 Dennis
Madigan James E (Ethel L), cashr Guaranty Trust &Svgs Bank, h 1813 Perry
*Madison Abraham, lab, lab, r 1008 Bridier
*Madison Anna E, h 1008 Bridier
*Madison Benjamin J (Minnie), porter, h 1245 W Duval
*Madison Buster (Viola), lab, h 755 W Beaver
Madison Edward, mgr Fla Dental Supply Co, r 912 W Monroe
*Madison Enoch J Rev (Emma), h 1731 Tyler
Madison Eric L (Lillian B), sign pntr, h 503 Oak av S J
Madison Henry, lab, h 309 E Union
*Madison Jacob (Ella), lab, h 1442 Jefferson
*Madison James (Inez), barber, r 1616 Myrtle av
*Madison James, cook, r 733 W Church
*Madison John (Louisa), cok, h 608 Cleveland
*Madison John, lab, r 1208 Jefferson
*Madison John B (Anna), carrier P O, h 1501 Johnson
MADISON JOSEPH C (Matilda), Justice of the Peace Room 2, 121 E Forsyth, Tel 4400, h 1910 Market, Tel 4025
*Madison Lillian, tche Davis st Sch, r 1501 Johnson
*Madison Lauvenia, r 1501 Johnson
Madison Mary C, r732 Oak

HARRY F. FROMME
INSURANCE
Atlantic National Bank Bldg. Phone 6655
CASUALTY
FIRE
LIVE STOCK
SURETY

*Madison Robert, lab, h 334 Park
*Madison Roosevelt, r 1501 Johnson
Madison Southern Railway W J Kelly pres and gent mgr, J H Burroughs auditor, 7th fl Consolidated bldg
*Madison Thomas (Alberta), lab, h 1418 Jefferson
*Madison Wm, prin Oakland sch, h 949 Odessa
Madison Wm M, law clk R P Daniel, r 1910 Market
Madouros Nick, shoe shiner, r 524 W Monroe
Maffett Leslie C, mgr J R Trigg, r 2347 Lydia
Magann Robert H (Cdrian), carp, h 615 Rosselle
Maganos Joseph L (Etta D), slsmn Porter Clo Co, h 1930 Walnut
Magarity Clarence M, clk Towers Hdw Co, r Y M C A
Magarity Milton J S, clk Cons Grocery Co, r Y M C A
Magdalein Elias (Minnie), h 6 421 Main
Magezes Oscar (Anna), slsmn C P Tatt, h 1021 W Monroe
Maggard Oliver, asst mgr Clyde Iron Works Sales Co r 1430 Riverside
Magill see also Mc Gill
Magill Mattie (wid Robt J), r 2915 St Johns av
Maglaris Constantine, fruits 446 Riverside av h 435 do
Magneto Exchange The F E Gilbert propr, 223-25 W Adams
*Magnolia Daring (Julia), lab, h 114 Daniel av
*Magnolia Hotel July Jones propr, 1018½ W Adams
*Magnilia Remedy Co (D H Brown), 600 W Ashley
*Magnolia Poro Parlor (M B Gibson B M Mc Keever), hair drsrs, 701 Broad

THE DENBY SEED COMPANY
Tested and Quality Seeds. All Seeds and Plants in Season.
Poultry Feed, Supplies and Remedies. Tel. 2813. 125 E. Bay St.

FRENCH MIRROR PLATE GLASS CO.
MANUFACTURERS OF FRENCH PLATE MIRRORS, BEVELING, SILVERING AND RE-SILVERING
533-535-537 E. BAY ST. TEL. BELL 1572

Wilson, Otwell & Cone, Inc.
ENTERPRISE and STOCKTON STS. PHONE 601
Boxes, Crates, Barrels, Cross Arms
LUMBER

Union Furniture Co. | **PHONE 3104**
702-710 FLORIDA AVENUE

H. C. WELLER CO. 1208 Graham Bldg. Jacksonville, Fla.
RELAYING RAILS, RAILWAY AND CONTRACTORS' EQUIPMENT

N. D. Suttles & Co.
Real Estate, Loans, Insurance
212 W. Forsyth St. Bell Phone 5131

MAGNOLOID CO THE, A J Cesery Mgr, Magnoloid Magnesite Products, Marble, Tile, Terrazzo Work, Composition Floors and Cement Work, 1 Florida av cor Bay, Tel 1250 (See page 44)
Magrath see also Mc Grath
Magrath Anne P, clk Fla Abstract & Title Ins Co, r 340 E Adams
Magraw see also Mc Graw
Magraw Allie (wid W W), r 406 E 3d
Magraw Sallie A Miss, r 230 E Duval
*Magwood Backus W, (Estella), lab, h 1201 Hickory
*Magwood Harry,waiter, h 639 Griffin av
Mahaffy Thomas J, (Minnie B), city meat inspr and vet surg, 903 W Forsyth h 410 King
Mahan Ellsworth, (Jennie C), broker 616 Graham bldg, h 400 W Ashley
Mahany Ellen J, tchr Brentwood sch, r 306 W Church
MAHER MICHAEL REV, Pastor Church of the Immaculate Conception, h 121 E Duval
Mahlis Vasilias, waiter, r516 W Monroe
MAHON HATTIE B, Sec and Treas Jacksonville Coca-Cola Bottling Co and Florida Coca-Cola Bottling Co, 210 E 18th, Tel 5423-J
Mahon J Gordon, (Hattie B), clk P O, h 210 E 18th

PORTRAIT AND COMMERCIAL PHOTOGRAPHY
THE WOODWARD STUDIO, INC
"Where Your Heart is, Your Photograph Ought to be"
Phone 2211 Twenty-One West Adams Street

MAHON LACY (Lucille), Attorney-at-Law 301-302 Graham Bldg, Tel 7664, h 435 W 18th, Tel 1822
Mahon Mary E, clk Federal Reserve Bank r 306 E 6th
Mahon Wm L C Rev, (Ella), pastor Main St Bapist Church h 306 E 6th
Mahone John T, (Maude C), clk S A L, h 573 Everett
*Mahone Joseph, lab, h 1020 Griffin av
Mahone Larry, (Thelma), slsmn, r 1815 Lackawanna av
MAHONEY HAYNES R (Esther B; Mahoney Lumber Co), h 1751 Hershell, Tel Bell R-3472
MAHONEY HENRY G, Dentist 416 Professional Bldg, r 1443 Riverside av
Mahoney John J, (Julia), mach, h 923 W Duval
Mahoney Julius H, (Hassie I), foremn, h 1831½ Swift
MAHONEY LUMBER CO (H R Mahoney), Lumber, Lath, Shingles, Mouldings, Etc, Yards and Office Myrtle av nr Enterprise, Tels 4986 and 1753 (See front cover, adv on map and page 40)
Mahoney Wilbur A, (Eva M), drugs Park and Lomax, h 1423 Forbes
Maier Fred R, (Barbara), shoemkr 34 W Forsyth, h 130 W Bay
Maier Lloyd M, clk C W Zaring & Co, r Y M C A
Maierfeldt Frederick, (Christine(, h 211 Aberdeen av
Maierfeldt Fred K, steno Fairbanks Morse & Co, r 211 Aberdeen av
Maierfeldt Helen C, steno The Packer, r 211 Aberdeen av
Maierfeldt Wm C, clk S A L Ry, r 211 Aberdeen av
Main Street Baptist Church, Main n w cor 8th

McCARTHY & LEU
WHOLESALE AND RETAIL DEALERS IN
HARDWARE AND MILL SUPPLIES
105 JULIA, COR. FORSYTH TELEPHONE 8113

TELFAIR, STOCKTON & CO.
REAL ESTATE—MORTGAGES—INSURANCE
CORNER LAURA and DUVAL STS. PHONES 82 and 83

Main Street Cleaning & Pressing Co (Charles Morrison, B A Kirkland), 627 Main
MAIN STREET CO THE, Telfair Stockton Pres, J G Boyd Vice-Pres, L G Moore Sec-Treas, Real Estate cor Laura and Doval, Tels 82 and 83 (See left top lines and page 56)
Main Street Market (K Poulos L G Link), 504 Main
Maine Quick Lunch (F and W Pappas, C Poulos), 541 W Bay
Maines, see also Manes
Maines Doctor V (Emma A), carp, h 60th St John's Park
Maines Harley A (Bertha), auto mech, h 60th St John's Park
Maines Rufus A (Marietta), agt met Life Ins Co, h s w cor 59th and Euclid
*Mainor Neil A (Sarah), mech, r 701 Fleming
*Mainor Talmage B, lab, r 701 Fleming
Mainus Sakis, waiter, r 511 Monroe
Maio Carmello, grocer 924 Hogan, h do
Mais Lubens (Margaret), cabt mkr Missen & Anderson, h Longfelow av, Ortega
*Mapores Pablo (Alice), lab, r 2209 Mars av
Majestic Hotel, Mrs Kittie Liddell propr, 216 Riverside av
*Major Annie, h 417 E Ashley
*Mayor Bejamin, chaof J Lingenbrint
*Major James, lab, r 1511 Johnson
*Major Laura, r 1511 Johnson
*Major Louis, r 709 DeWitt

See Us for Business Opportunities
INTERSTATE EXCHANGE COMPANY
Business Brokers, Real Estate, Rentals, Loans, Exchanges Negotiated on Real Estate or Personal Property anywhere in the U. S.
221 DUVAL BUILDING PHONE 4143

Mayor Sarah (wid Charles), r 123 W 11th
Majors Rudolph W, clk, r 519 Newnan
Majors Thomas A (Pearl), pntr, h 519 Newnan
Majors Thomas M (Fannie), foremn, h 6 Florence
Maker John F (Eliza), carp, h 403 Catherine
Makrellis Andrew (Makrellis Bros), r 110 Broad
Makrellis Bros (Peter and Andrew), grocers 104 Broad
Makrellis Peter (Makrelis Bros), r 110 Broad
*Malachi Edward (Maggie), lab, h 709 Spearing
*Malachi Frances, hair drsr, r 314 State
*Malachi Zel (Hattie), lab, h 703 Spearing
Malavis Daniel (Anna), confr 1023 W Bay, r Le Roy Hotel
Malby Margaret L, r 1722 Walnut
Malchus George M (Susie), furn rms 43 W Ashley, h 33d do
Malcilm Samuel W (Frances M), ckpr W C Warrington & Co, h 150 Waller
Malek Stephen, carp, r 535 E Adams
Malish Maurice, slsmn Great A &P Tea Co, r 320 E Church
*Mallard Bessie, r w s Ionia nr aDniel av
Mallard Carrie (wid John L), clk S A L, r 844 Dellwood av
Mallard Charles B (Emily), pres C B Mallard Co and mgr Toledo Scale Co, h 518 Market
Mallard C B Co, C B Mallard pres, J B Mallard v-pres, L B Bondurant sec, A R Boote treas, whol grocers 210 E Bay
Mallard Daniel M (Zilla), car repr, h w s 2d cor Alton
Malard Emily M, bkpr C B Mallard Co, r 518 Market
Mallard Frank H (Marie), pres Shippers Forwading & Stevedoing Co, h 2097 College

P. J. DOUGHERTY ROOFING of All Kinds Roof Repairing My Specialty
ABSOLUTE SATISFACTION GUARANTEED
1822 WAMBOLDT ST. PHONE 1622

Southern Art Glass Co. Mfrs. of MEMORIAL WINDOWS
850-858 Florida Ave. Bell Phone 203

BRICK AND TILE
Louis C. Rivas Co.
Foot of Julia St., Phone 7874

R. L. SLAUTER | PLUMBING
131 EAST FORSYTH STREET | FURNACE & ROOF REPAIRING Phone 2773 Res. R-1929

*Mallard Freda, smstrs, r w s Ionia nr n w s Ionia nr Daniel av
Mallard John M (Dora L), car repr, h 729 Grape
Mallad Joseph B (Gertrude), v-pres C B Mallard Co, h 516 Market
Mallard Willis, electn, r 844 Dellwood av
Mallem Bee, clk Eckle Mallem, r 727 W Adams
Mallem Eckle (Mary), fruits 746 W Adams, h 727 do
Mallen Thomas, clk City Commission, r 727 W Adams
MALLETT JOSEPH H (Isabel), sec-treas Franz Safe & Lock Co, h Avondale
Mallett Mary S (wid Joseph), h 102 E 8th
Mallette Bernard J (Edith; Mallette Bros), h 615 Newnan
Mallette Bert, slsmn Golden's Bootery, r 615 Newnan
Mallette Bros (Wm L and Bernard J), tailors 622 Main
Mallette Carl, hlpr Jax Gas Co, r 422 E 3d
Mallette Charles C (Mattie), asst eng City Water Works, h 420 E 3d
Mallette Daisy, r 133 Walnut
Mallette Wm B (Lucretia), h 1233 Walnut
Mallette Wm L (Eloise; Mallette Bros), h 615 Newnan
*Mallary Archie, lab, r 714 Houston
Mallory George (Annie B), lab, h w s Franklin nr E 26th
Mallory Ina, slsldy S H Kress & co, res Marietta, Fla
Mallory Lillas C, steno, r 24 E Duval

BONDS FOR INVESTMENT
All Listed Securities Can Be Bought on Our 20-Pay Plan
The L. K. Riley Co., Inc., 40 Buckman Bldg. Phone 40

*Mallory Simmon (Martha), lab, h 503 Dora
*Mallory Warner, lab, r w s Franklin n E 26th
Mallory Wm S (Lula F), real est broker, h n s Park av nr Perry av
*Mallory Ulysses, porter, r 942 Pippin
*Malone Albert, lab, r 1721 Florida av
*Malone Albert (Rachel), lab, h 1455 W Duval
Malone Alfred G, clk Jax Whse & Distb Co, r 509 E 2d
Malone Donald D, clk M & M Transp Co, r 509 E 2d
*Malone Emma, h 1511 1-2 Franklin
Malone Frank J, state agt Aetna Ins Co of Hartford, Conn, r 1542 Laura
*Malone George (Addie), porter, r 624 Houston
*Malone Harris, lab, r 1339 W Duval
Malone Healy A (Violet B), clk M & M Transp Co, h 509 E 2d
*Malone Henry (Georgia A), lab, r 1239 Ives
Malone Patrick C (Ruby), caulker, h 25 Harman av
*Malone Peter, lab, r 907 Spearing
Malone Stephen H (India), pdlr, h Lowell av cor Superior
Malone Thomas T (Margaret C), port capt Bahamas-Cuban Co Ltd, h 731 E Ashley
*Malone Wm, lab, r 1107 W Forsyth
*Malone Wm B (Willie), grocer 335 Park av, h 401 do
Maloney, see also Moloney
Maloney Edward L (Beulah), r 1663 Park av
Maloney Herbert A (Eugenie), slsmn, r 1663 Park av
*Malphurs Iona, clk, r 1927 Windle

JOAN
Importers and Designers of High Class Millinery
The Paris Shop of Florida, 205 Hogan St, Tel. 1222

SEASHOLE FUNERAL PARLORS
COMPLETE FUNERALS AT MODERATE PRICES
9 CLAY STREET PHONE 6713
AUTO AMBULANCE SERVICE

R. R. Rosborough
Telephone me today lest you forget
PHONES 8190-8191
303-4-5 Dyal-Upchurch Bldg.
General Insurance
Leading Companies
Maximum Protection
Minimum Cost

"KEEP MOVING!"
Call Phone 6470
SUDDATH MOVING AND STORAGE CO.
Household Goods Moved, Stored, Packed, Shipped
Reasonable Prices Excellent Service
OFFICE and WAREHOUSE, 626 WASHINGTON ST.

Malsby Machinery Co, Marvin Malsby pres, A DeShong v-pres, Barret Miller sec-treas, 408-14 E Bay
Malsby Marvin, pres Malsby Machiinery Co, r 2213 Riverside av
*Malsby Wm, porter, r 422 Broad
Maluskey Clayton J (Ruby), br mgr Jefferies Market Inc, h 419 Main
Manahan Wm (Rose), slsmn, h F 2030 Main
*Manders Amanda, r 1702 Ilinois
Maner David K (Josephine), slsmn D S Saffy & Co, r 109 E Church
Mannery Lucy C Mrs, Matron Union Sta, h 213 Madison
Manery Robert A (Lucy C), h 213 Madison
Manes James S (Minnie; Hotel Stratford), h 24 E 24th
Mangel John, soft drinks 1356 Florida av, r 432 W 8th
MANGELS CONRAD (Vera B), Pres and Treas Mangels-Kirby Co, h 1601 Post
MANGELS-KIRBY CO, Conrad Mangels Pres and Treas, C C Kirby Vice-Pres and Genl Mgr, Motor Cars and Trucks 510-520 W Forsyth, Tels 5746 and 7322 (See page 12)
*Mangon Wade, porter, r 111 Johnson
*Mangram John L (Victoria), cook, h 1004 Aubert
*Mangum John H(Leila), fireman, h 330 Oak
Manhattan Market, M C Bravaldo propr, meats 23 E Bay

SAMUEL C. TAYLOR CO., Inc.
RENTAL AGENTS
REAL ESTATE—INSURANCE—LOANS
PHONE 1773 10 OCEAN ST.

Manhattan Restaurant (G N Picras, A K Carrantzas),1015-17 W Bay
Manhoof Benjamin, phys 323 St James bldg, r 2225 St John's av
Manier Benjamin W (Sadie W), storekpr, h 709 Hogan
Manier E L, r Y M C A
MANIER JOHN T (Aline), Vice-Pres and Treas Merrill-Stevens Dry Oock & Repair Co, r 703 Laura
*Manigault Charles C (Estelle S), furn repr 1426 Davis, h 1715 3d av
*Manigault Harry (Missie), lab, h 1459 W Duval
*Manigault Joseph (Mattie), lab, h 820 Bridier
*Manigault Thomas Rev, r 1011 W Duval
*Manigault Willie, h 820 W Church
Manion Ferd A, condr, r 1517 Main
*Manker Arthur L (Lena), waiter, h 814 Clay
*Manker Ola, r 623 W Church
Manley Charles E (Elizabeth), grocer 428 W Union, h do
*ManleyGeorge W (Carrie), soft drinks 1011 Davis, h 1009 do
Maniey Wm D, pres Bankers' Financing Co, res Atlanta, Ga
Mann Casper C (Philomena), slsmn,r 1015 E Duval
*Mann Charles (Mattie), lab, r 1565 Evergreen av
Mann Charles H (Lula), chmboard Citizens Bank of Jax, pres Sou Hide & Skin Co, h 2104 St Johns av
Mann Charles (Mary), acct Commodore's Point Term, h 729 Park
Mann Charles P (Mary), carp, h 815 Perry pl S J

CHAS. H. MEREDITH
Tel. 3715 809 East Bay St.
PLUMBING, HEATING, ROOFING AND TINNING

THE LETTER SHOP
PHONE 1626
12 U. S. TRUST BLDG.
MULTIGRAPHED LETTERS
In any quantity. Stenographers furnished on call. Typewriting and Copying Work prepared by competent operators

ZENZER IRON WORKS
Blacksmith, Machine and Boiler Shop
Prompt Attention Given Rush Orders
J M ZENZER Prop
911 E Bay St.
Phone 6103

Robinson Motors Co.
PIERCE ARROW and LINCOLN MOTOR CARS AND TRUCKS
908-910 MAIN ST.
TEL. 6927

Mann C Harrison (Jessie), pres United Groceries of Fla and Piggly Wiggly, h 1637 Oak
*Mann David,pdlr, h 1498 Stewart av
Mann Elsie L, mlnr, r 1552 E Monroe
Mann Fred T (Nannie), clk P O, h 14 W 11th
*Mann Geneva, h 1525 Cleveland
Mann Harold V (Lula), clk W S Lining, h 729 Park
Mann Henry B (Addie S), clk W F Harvey, h 2253 Hubbard
Mann Henry T (Harriet), clk P O, h 11 Phelps
Mann Henry W (Ruby), clk Kingan Co, h 242 Talleyrand
Mann Herman S, clk R M S, h 1125 E11th
*Mann Ida, h 746 W Orange
Mann Jack D (Ethel), chauf, 2249 Hubbard
Mann John H (Hazel), br mgr Whiddon's, h 1825 E Church
Mann J Harlan, office asst Y M C A, r 11 Phelps
Mann Katherine (wid John L), h 825 Main
Mann Lillian L, r 1218 Hubbard
Mann Mamie (wid Walter), furn rms 827 W Forsyth
Mann Merle B (Harriet E), dftsmn U S Eng Office, h 422-b E Church
Mann Mildred G (wid Leverett), r 141 E 5th
*Mann Richard, lab, r 735 Houston
Mann Robert E (Dorothy) trav slsmn, r 1218 Hubbard

W. M. McCRORY CO. General Insurance Surety Bonds
56 W. Bay St. Tels. 3195-6-7

Mann Ronald F (Dena), dept mngr Peoples Bank, h 2167 Post
Mann Roy F (Jessie G), clk Commodores Point Term Co, h 1552 E Monroe
Mann Silas L (Frances), farmer, h n s 4th w of Lem Turner rd
*Mann Wm, lab, h 1492 Stewart av
*Mann Wm (Josie), lab, h 903 Jessie
*Mann Wm (Mary), eng, h 738 W Beaver
Manners Alice Mrs, h 16 E Dora
*Manning Bud, lab, r 2915 Evergreen av
*Manning Charles H (Esther), chauf, h 1620 Florida av
Manning Ernest J (Bella), mldr, h 2915 Evergreen av
Manning Eugene C (BessieH), carp, h 723 W Duval
*Manning Henry (Alma), firemn, h Vine w of King's rdS J
Manning Inell, student, r 707 Roselle
*Manning James, pdlr, h 735 Minie
*Manning Jerry (Lucille),cooper, h 206 Bismarck
*Manning Joshua (Mary), lab, h 1510 Jessie
Manning J Hayward, slsmn Lime Cola Bottling Co, r 828 Albert
Manning Louis E (Melva), slsmn, h 314 Lee
Manning Louis P, r 2605 St Johns av
*Manning Mary, h 2622 Moncrief rd
Manning Mary Q (wid W L), slsldy A Morris & Co, h 518 Hogan
Manning Mattie, r 828 Albert,
Manning Mildred F, waitres, r 25 E Church
*Manning Napoleon, lab, r 1223 W Adams

H. I. SIRMANS, President WILLIAM McCARREL, Sec. and Treas.
FLORIDA PROTECTIVE ASSOCIATION
CRIMINAL AND CIVIL INVESTIGATIONS
Phone 4068 Offices 302-304 Hill Bldg. Night Phone 7098-J

Coal Telephones 3337, 3338 Logan Coal & Supply Co. 666 E. BAY ST. Coal

JACKSONVILLE CONCRETE PRODUCTS CO.
536 RIVERSIDE AVE. FRED C. HEDRICK, Manager PHONE 678
BLOCKS AND BUILDING UNITS & TILE SIDEWALKS CONCRETE PAVEMENTS

PHONE 1215 **Jacksonville Furniture Co.** 835 W. Adams Street

Manning Ovid C (Mary), leverman, r 210 Myrtle av S J
*Manning Paul (Mary), lab, h 1223 W Adams
Manning Wm, eng, r 828 Albert
Manning Wm R (Myrtle), chf clk Am Chem Co, h 707 Rosselle
Manning Wm S (Evelyn), phys 513 Laura, h 37 S Donald
*Mano George (Jennie), firemn, h 1004 W State
*Manor Susie, h 342 State
Manos George (Lena), cook, h 409 E Church
Manos George, mgr Philip Vaselman, r 823 King's rd
Manos James P, prop Metro Restaurant, h 3 3rd fl 111 E Forsyth
Manos Peter (Anna), restr 928 W Bay, h do
Manos Thomas, waiter, r 225 W Union
Mansell John T, swtchmn F E C Ry
Mansfield Charles H (Millie), slsmn Clark-McDaniel Co, h 40 W 7th
Mansfield John H, pntr, h w s Peachtre nr E 28th
Mansfield L Elmo (Lula E), chf dispr S A L Ry, h 43 E 6th
Mansfield Mary (wid Chas G), r 2115 Oak
Mansfield May E, r 806 E Beaver
Manson Andrew H (Christian A), mgr Hunter Benn & Co, h 1822 Park
Manson Spalding K (Louise), bkpr Hunter Benn & Co, h 1632 Forbes

CLIFFORD A. PAYNE
Insurance in All Its Branches
MORTGAGE LOANS
Phone 1047 9th Floor Bisbee Bldg

Mansour Fred F, student, r 2706 Main
Mansour James F, slsmn M M Sablow, r 2706 Main
Mansour Sophia (wid Ferris), h 2706 Main
*Manucci Mary, h 504 E Ashley
Manucy Anthony R, (Isabelle), carp, h 140 Douglas
Manucy Harry G, (Lillian), lab h 202 Thomas
Manucy Henry J, (Helen), chauf Jones Lmbr Co, h 124 E 6th
Manucy John E, with Watson & James Co h 1528 Liberty
Manucy Leslie G, blksmith, r w s Lake Shore blvd 5 s of A C L R R
Manucy Marcella, r 140 Douglas
*Manuel Alice, r 1512 Lee
*Manuel George, (Rosa), lab, h 1025 Darwin
*Manuel Henry, (Marg), lab h 422 Stonewall
*Manuel James W, (Elise), tailor, h 314 S Myrtle av
*Manzo Aaron, lab, h 928½ Clay
Mapes Formula & Peruvian Guano Co (Jax Branch) Hamilton M Woodruff, mgr, fertilizers e s Viaduct
Maple Ruby E, tchr Fishweir Park sch, r 1841 Albert
Maples Horace I, (B Ellen), mech, r Talleyrand av s w con 8th
*Maples James, lab, h 111 Stewart
*Maples J Henry, h 8 Walter av
Maples Sherman R, (Nora E), grocer Atlantic bldg opp Ship Yard, S J h do
*Marable James, lab, r 321 Magnolia
Marable Walter M, clk A C L, r 1736 Market
Marable Walter M, (Vernice), wreck mstr, h 189 Waller

Herndon & Ford Co. 805 Main St. Phone 1919
REAL ESTATE
RENTALS
LOANS
FIRE INSURANCE

BAGGAGE PHONES 112 and 87
WHY YOU SHOULD USE THE JACKSONVILLE BAGGAGE & CAB CO.: Their drays do nothing but haul baggage. For quick service we have men in the baggage room. We call for your checks free of charge and deliver your trunk. Our dray check is the only check recognized by the Jacksonville Terminal Co. Office, Union Station.

AMERICAN ELECTRIC CO.
FEDERAL ELECTRIC SIGNS
128 E 4th
Tel. 8453

Jones Lumber Co.

"QUALITY and SERVICE"

*Marant Louise, r 1024 Lackawanna av
March Emma,field rep Childrens Home, r Royal Palm Hotel
Marchant Dady L, (Roberta S), foremn Chapman Carriage Factory, h 1827 Silver
Marchesseau Rene L, (Clara; Brown & Marchesseau Co) h 215 E 6th
Marchesseau Rene S, paper carrier Metropolis & Times Union r 215 E 6th
Marco Morris, (Jennie), tailor, 24 Broad h 415 Georgia
Marconi Ralph, (Assunta; Peoples Fruit & Grocery Co), h 37 W State
Marcovity Samuel, clk Public Auction House, r 223 E 9th
Marcus Isadore, slsmn, r Northern Hotel
*Mardin Abran, (Francis), lab, r 1029 Houston
*Mardin Lillian, r 1005 E 5 ht
*Mardin Mary, r 1002 Houston
Maree Harry B, (Ruby), auto mech, h 1820 Pearl
*Maree Ida, r 1217 Pippin
Mtrg George, grocer 229 S Myrtle av, h 313 Jefferson
Marg Isber, clk George Marg, 229 S Myrtle av
Mav ganowo Poteha, r 739 W Adams
Margol Asker, (Stone & Margol), r 714 W Monroe
Margol Morris, (Sarah), dry yds 730 Davis, h 714 W Monroe
Margol Oscar, (Annie), junk dr, h 751 D-W Duval
*Margrin Lorene, r 724 W Beaver
*Maridy Bose (Emily), lab, h 14 Curtis av

Drink Coca Cola in Bottles

BROWN BATTERY CO.

222-224 W Adams Phones 888-988

BATTERY SERVICE TO ALL

Six Years of Battery Service in Jacksonville

SUCCESSORS TO HUSSEY & CORP

Marien Albert (Mary I), musician, h Starks av cor Center
Marien Virginia, clk Haley & Heintz, r Y W C A
Marine Engineering Co, M J Stevens mgr, 58 Mututal Life bldg
Marine Garage (A M F M W R and J O Crabtree), foot of S Hogan
Marine James W (Ida), driver, h 1323 Main
Marine Underwriters Agency, A C Girard pres, 428 Hill bldg
Marines Wm C, eng, r 509 Van Buren
Marines Wm H (Mary H), stevedore Clyde S S Co, h 509 Van Buren
Marino Joseph (Angela), grocer 942 W Adams, h do
Marion Apartments, 425 W Duval
Marion Nathaniel W, ticket clk Jax-St Johns River Bridge, res Hagan, Fla
Marion Paul C (Jessie M), Atty 408 Law Exchange bldg, h 704 Forest av, S J
*Marion Walter (Rosa), lab, h 1941 Steele
*Marion Wm A, waiter, h 1119 3d
Marjenhoff Fritz D (Daisy), clk McCants-Hall Co, h 228 Florida av
Mark David L, foremn Am Agrl Chem Co, r 602 E 28th
Mark Hugo, with Mark's Sample Shop, r 700 Laura
*Mark John T Rev (Victoria), h 2810 Woodward av
Mark Lois B, r 1 Frances ct Apts

"DEPENDABLE" Brass, Bronze and Aluminum Castings

PERFECT SERVICE AND QUALITY

THE C. I. CAPPS CO. 1224 Adams St. Telephone Bell 5114

Jacksonville Ship Chandlery Company

The Largest Ship Chandlery Co.
The Largest Sail Makers and Ship Riggers on the South Atlantic Seaboard
239 E. Bay St., Cor. Market St.

J. C. HALSEMA MFG. CO.
LUMBER MANUFACTURERS, WHOLESALE AND RETAIL
WINDOW AND DOOR FRAMES—ROOFING
Mill and Office, 9th, Cor. Ionia Tels.: Bell 306-761

Mark Max (Frances; Mark's Sample Shop), h 35 E 11th
Mark V Earl (Mark & Sheftall), r 1 Frances ct apts
Mark & Sheftall (VE Mark Lee Roy Sheftall), architects 210 Clark bldg
MARK'S SAMPLE SHOP, Max Mark Propr, Ladies' Ready-to-Wear, Suits, Cloaks, Dresses and Furs 23 W Adams, opp Kress', Tel 8192
Markee John E (Emma), civ eng, h 1642 Hubbard
Markel Chester F jr (Blanche L), asst dist supt Pullman Co, h 1915 Main
MARKHAM AUDIT CO (J W Markham), 504 Dyal-Upchurch Bldg, Tel 8379
Markham Audrey W (Bessie), steno Barnett Natl Bank, h 617 Hogan
Markham Evelyn, tchr La Villa Sch, r 1764 Forbes
*Markham Fred M, clk P O, h 1422 Stewart av
Markham John W (Mary A; Markham Audit Co), v-pres and treas The Parcel Delivery Co, h 1764 Forbes
*Markham Lemuel F, carp, h 1420 Stewart av
Markham Marianna, bkpr Markham Audit Co, r 1764 Forbes
Markham R Pearce, clk Fla Natl Bank, r 1764 Forbes
*Markham Victoria, r 1422 Stewart av
Markillie Clara D, tchr, r 1301 1-2 Florida av
Markillie Laura (wid George F), h 1301 1-2 Florida av
Markland Fred (Nellie), auditor, r 1446 Hubbard

McCANTS-HALL CO. Ford THE UNIVERSAL CAR **AUTOMOBILES**
Authorized Dealers
Phones 376 and 377 214 East Bay St.

Markle Conrad (Louise), baker 423 Forest, h 1-2 blk s of Douglas nr Mac Duff av
Markovitz Samuel (Sophia), grocer 1042 Lackawanna av, h do
Markovitz Toney, clk, r 1042 Lackawana av
Markovitz Vesey (Rosa; U S Army Shoe Store), pres Independent Grocery Co, h 413 Georgia
Marks, see also Marx
Marks Abraham (Sadie), ladies wear 806 Florida av, h 1032 E Church
*Marks Charles (Lucile), lab, h 948 Cleveland
Marks George W, artist, r 146 Center S J
Marks Leo, cook Child's restr, r 331 E Forsyth
MARKS, MARKS & HOLT (Richard P and Sam R Marks, Francis M Holt), Attorneys-at-Law, Suite 1221 Graham Bldg, Tel Private Exchange 318
*Marks Minnie M, h 1259 Pacetti
Marks Nell Mrs, propr Fla Dept Store, r 17 E Duval
Marks Peter, buss boy Child's Restr, r 331 E Forsyth
MARKS RICHARD P (Kathryn S; Marks, Marks & Holt), Attorney-at-Law Suite 1221 Graham Bldg, Tel Private Exchange 318, h 2741 St John's av, Tel R-1546
MARKS SAM R (Helen L; Marks, Marks & Holt), Attorney-at-Law Suite 1221 Graham Bldg, Tel Private Exchange 318, h 101 Powell Place, Tel R-1622
Marks Samuel (Rose), pdlr, h 540 Clara ter
MARKWALTER THEODORE (Mary Vida), Sec-Treas Samuel C Taylor Co, h 1929 Laura

STRICKLAND & TRAVIS
INSURANCE AND SURETY BONDS
402-406 BISBEE BLDG. PHONE 5231

ELLIS, CURTIS & KOOKER
Civil Engineers and Surveyors
Drainage and Highway Sewerage and Railroad Work Blue Prints
Phone 948
Rooms 211 to 215 Realty Bldg.

L. C. HENDRYX BUICK SERVICE
S. W. Corner Sixth and Walnut, Rear 336 East Sixth
TELEPHONES DAY 347 NIGHT 6514
ALL WORK GUARANTEED

INDEPENDENT LAUNDRY CO., Inc.

We are Independent of the Laundry Trust.

1060-1062 Washington St.

PHONE Bell 7200

Markwith Edward L (Sarah E), eng Armour & Co, h 3534 Main
Marlowe Wm F (Ella), clk Kohn-Furchgott Co, h 2208 Liberty
Maroney, Daniel W, trav slsmn, r 211 E 11th
Maroney Florence C, r 211 E 11th
Maroney Ida (wid Daniel B), h 211 E 11th
*Marquez Thomas (Leonia), barber, r 635 W Ashley
Marquis Emanuel J (Julia), mgr Gulf Refining Co, h 1627 Forbes
Marquis Emanuel J jr, clk Mutual Life Ins Co, r 1627 Forbes
Marr Clarence, trmr Smith & Neil Co, r 202 E 1st
Marr James M (Lou), slsmn Ford Motor Co, h 620 Ashley ct
Marr James Y (Thelma P), solr W M McCrory Co, h 1956 Herschel
Marr Joseph D (Jessie), hlpr, h 27 Reynolds
Marr Lillian Y (wid George), executive sec Travelers Aid, h 1956 Herschel
Marr Nellie (wid Marion E), boarding 202-4-6 E 1st
Marr Rena G, drsmkr, r 715 Cedar
Marr Robert G (Stella), slsmn H W Hebb Supply Co, h 2019 Market
Marr R Jean, tchr East Jacksonville Sch, r 1956 Herschel
*Marr Scott (Isabel), cook, r 1220 Corning
Marritte Newin G (Leila), clk, h 1413 W Church

Denison Interlocking Tile

GAMBLE & STOCKTON CO., Mnfrs.,
327 Laura St. Phone 1522

MARRON JOSEPH F (Muriel), Librarian Jacksonville Free Public Library, h 1446 Oak
Marryott Horatio C (Lida), contr 740 Park av, h do
Marschner Louis F, prin Northeast Springfield Sch, r 55 E 3d
Mardsden Benjamin D, boiler mkr, r 716 E Church
Marsden Emily, r 349 E 3d
Marsden John H, foremn Armour & Co, h 349 E 3d
Marsden Mae Mrs, clk T M Waldrep, h 153 Phelps
Marsden Marie T, r 349 E 3d
Marsden M Frances, asst Drs Herlong and Norwood, r 415 W 9th
Marsden Ralph (Mae), clo clnr 813 Market, h 153 Phelps
Marsden Sophia (wid Wm R), h 716 E Church
Marsfelder Henry (Lovella), roofer, h boat ft Commodores pt
Marsh Albert (Jeannette), prntr, r 918 W Duval
Marsh Alfred E (Genette F), supt St Johns River Term Co, h 52 Cottage av
Marsh A J, sec Putnam Imbr Co, res Eau Clair, Wis
Marsh Benjamin S (Alberta), carp, h 949 E 24th
Marsh Charles M, real est 420 Main, r do
Marsh Cora O (wid Moses), r 415 W 9th
Marsh Frank F (Mary E), slsmn, h 133 E Church
Marsh Henry J (Mattie L), carp, h 121 E 20th
Marsh Horace G (Blanche; Marsh Motor Co and Peninsalar Whse Co), h 329 W 6th
Marsh John H (Alie), lmbr inspr, h Park av, Ortega

Medlin-Peacock Buick Co.

Phone 6013 503-5-7 W. Adams St.

ATLANTIC JEWELRY COMPANY
Watches, Clocks, Cut Glass, Silverware
USE AS YOU PAY
S. L. BEIGHLEY, President
W. P. RUSSELL, Secretary-Treasurer
Watch and Jewelry Repairing a Specialty
TELEPHONE 1485
201 BROAD ST., COR. ADAMS

SJOSTROM AUDIT COMPANY (Inc.)
10-14 Baldwin Bldg.
Telephone 7281
CONSULTING AUDITORS AND PUBLIC ACCOUNTANTS.
INCOME TAX SPECIALISTS

The Franz Safe and Lock Co.
DIEBOLD FIRE AND BURGLAR-PROOF SAFES, VAULTS AND SAFE DEPOSIT BOXES
TELEPHONE 868 27 and 29 SOUTH HOGAN ST.

Marsh Julia F, steno Firestone Tire & Rubber Co, r 133 E Church
MarshLawrenc e A (U S N), r 133 E Church
Marsh Mary E, steno Wm A Mac Duff, r 133 E Church
Marsh Mary M (wid Albert), h 1427 E 13th
Marsh Motor Co (H G Marsh), 112 W St John's av, S J
Marsh Paul (Lydia), auto mech, r 420 Main
Marsh Samantha B (wid Wm W), h 1936 Laura
Marsh Vera, manicurist, r 130 W Monroe
Marsh W Mulfordd (Nellie; Marsh & Saxelbye), h 1654 College
MARSH & SAXELBYE (W Mulford Marsh, Harold F Saxelbye), Architects 410 West Bldg, Tel 8376
*Marshall Alexander (Carrie), ins agt, h 1561 Evergreen av
*Marshall Annie, r 608 Stuart
Marshall Arthur J (Esther), clk Ind Drug Co, h 7, 5th fl 717 Main
*MarshallBenier, r 709 W Church
*Marshall Boyd, lab, h 1806 Cemetery
Marshall Burton R (Mildred A; Haight & Marshall), h 2103 Main
*Marshall Charles (Mamie), lab, h 816 Eagle
Marshall Chester H (Frances), local mgr Tampa Inter-Ocean Steamship Co, r 349 Cottage av
*Marshall Edward, porter, r 1211 Odessa
Marshall Edwin L (Myrtle), carp, h A, 1949 Main

WILLIAM KNAUER Real Estate, Loans
BUSINESS OPPORTUNITIES NOTARY PUBLIC
Office: Room 211 Professional Building Phone 1976
Office Hours: 11 a.m. to 1 p.m.: 7 p.m. to 8 p.m.

*Marshall Ella, waitress, r 1110 W Church
*Marshall Eunice, r 1039 W State
Marshall E A, sls mgr American Motors Export Co 219 Hill bldg
Marshall Frank (Maybell), ship carp, h 620 W Monroe
Marshall George (Lydia), chauf, r 818 W Monroe
*Marshall George (Mamie), bell boy, h 2142 Venus av
Marshall George B (Ethel M; G B Marshall Co), h 953 Oak
Marshall George P, clk, r 1336 Market
Marshall G B Co (G B Marshall),real est, 12 W Forsyth
Marshall Henry T (Fannie B), boiler mkr, h 221 E Duval
*Marshall James, clo clnr 1045 Florida av, h do
*Marshall James, porter, h 754 Belleview av
*Marshall James (Nellie), lab, r 1127 Houston
*Marshall Jane, r 714 Houston
*Marshall Jefferson, lab, r 1505 Clay
Marshall John, student, r 1935 Boulevard
*Marshall John (Fannie), lab, h 1222 Houston
*Marshall John (Ella), porter, h 1109 Finklestein la
*Marshall John (Eva), porter, h 4 Oakley St la
Marshall John O (Alvina), carrier Sou Jax P O, h 317 Spearing
Marshall John R (Margaret), cont 302 King R, h do
Marshall John W (Marietta), carp, h 924 Winthrop
*Marshall Joseph F (Lizzie), restr 1702 Florida av, h do
Marshall Julia H (wid George),h 729 E Duval
*Marshall Lula, h 1534 Dennis

E. G. Golder
303 MAIN STREET
Plumbing Heating Fire Escapes Electro Nickel Plating
Phones
Office, Bell 6413
Works, Bell 2279

PARK HOTEL
208 Hogan; Tel. 2040
Hot and Cold Water
Steam Heat In Every Room

CHAS. W. KINNE
FIRE INSURANCE
REAL ESTATE
1012 Atlantic Nat'l Bank Bldg
Loans Negotiated
RENTS COLLECTED
PHONE 506

Lewis L. Copeland
OPTOMETRIST and OPTICIAN
122 Laura St. Next Cor. Adams

Marshall Myrtle, clk James Brooks, r 924 Winthrop
*Marshall Rachel, h 815½ Griffin av
Marshall Richard L (Catherine), auto mech, h 317 Spearing
Marshall Rowland F, clk A C L Ry, r 620 W Monroe
Marshall R Clarire (Josephine),trav slmn Hagin Upchurch & Peters, h 1935 Hubbard
Marshall Russel S (Naomi), trav slsmn, h 42 W 10th
Marshall Samuel A (Louise G), v-pres Marshall & Spencer Co, h 1935 Boulevard
Marshall Samuel W (Mary), produce 708 Main,h 1336 Market
Marshall Samuel W Jr (Nettie C), sec Commodore Point Terminal Co, 2908 Herschel
*Marshall Sarah, h 401½ W State
*Marshall Sarah, furn rms, h 1659 Florida av
Marshall Thomas, student, r 1336 Market
Marshall Twyman W, clk Columbia Naval Stores Co, r 1336 Market
*Marshall Ulysses (Ethel), lab, h 1449 Iilinois
Marshall Walter S (Amelia), frt traffic agt N C& St L Ry, h 321 Donald
Marshall Wm T, buyer Columbia Naval Stores Co, r 1336 Market

Carolina Portland Cement Co.
BUILDING MATERIALS OF ALL KINDS
Telephones 4026-2983-5816 1st St. & Railroad Ave.

MARSHALL & SPENCER CO, E S Spencer Pres and Treas, S A Marshall Vice-Pres, L E Spencer Sec, Building Material, Office, Yard and Warehouse 820 Palmetto, Tels 1700 and 1701
Marshburn Thomas A (Fannie), flgmn, h 518 Rosselle
Marstilleh Clair H (Virginia), ast mgr The Germain Co, h 1547 Liberty
Marston Charles G , prntr Wm R Waldrop, r1604 Walnut
Martell Leon C, r 340 Marion av S J
Martens Evelyn Mrs, r 1014 E Adams
*Martin Addie, r 1559 Florida
*Martin Albert ,barber, r 1114 W Church
Martin Albert J, mech, r 1014 Laura
*Martin Alfred (Mollie), chauf, h 1309 Enterprise
*Martin Alfred (Sarah), lab, h 1426 Cleveland
*Martin Allison F (Lenora)' blksmith, h 1426 Cleveland
Martin Ambrose C (Edna B), mgr Morris Plan Co of Jax, h 41 W 10th
*Martin Andrew D (Bertha), carrier P O, h 1145 Rushing
Martin Augustus (Sarah), condr S A L Ry, r 561 Woodlawn av
Martin Aulean,cashr Carolina Portland Cement Co, r 1447 Boulevard
*Martin Boston, draymn, h 923 W 26th
*Martin Carl (Martha), lab, r 1018 Jefferson
*Martin Carrie, r 925 W Adams
*Martin Cary R, porter, r 306, 410 Broad
*Martin Charles, r 1416 Clay
*Martin Charles (May), lab, r 115 Olive
*Martin Charles, waiter, r 1046 W Ashley

DUVAL PLANING MILL CO.
C. G. BUCCI, President
7th St. and Railroad Ave.
Phones 1749 and 8634
Door and Window Frames and Turning

Electroall Battery System
Gas, Oils, Tires, Tubes and Electric Service
Batteries Recharged and Repaired While You Wait
206 EAST FORSYTH ST
NIGHT AND DAY SERVICE
NO EXTRA CHARGE
FREE RENTAL SERVICE ON BATTERIES

HUTCHINSON AUDIT CO.
332-354 St. James Bldg.
Phone Bell 7709
Auditors and Accountants

Established 1904
CHAS. A. BROWN, Jr. Dealer in CITY and COUNTRY REAL ESTATE
30-31 Buckman Building
Let me help to find what you want. Customers' interests carefully safeguarded

Martin Charles E (Maude), broker, h 2026 Laura
*Martin Charles, lab, r 1416 Clay
Martin Clara L, steno, r 205 W Ashley
*Martin Columbus, lab, r 1642 5th av
*Martin Daisy, h 506 E Union
*Martin Dora, h 1256 W Duval
Martin, Edgar A (Vera L; E A Martin Seed Co), h Roseland Farms San Jose blvd S J
Martin Edgar W, agt Life and Cas Ins Co, r 229 W 4th
Martin Edler (wid George W), r 822 E Ashley
*Martni Edward, lab, r 524 W Union
*Martin Edward, porter, r 524 W Union
*Martin Edward (Mary), lab, r 137 May
Martin Ella Mrs, furn rms 305 Cedar, h do
Martin Ella S (wid John H), r 311 W 4th
*Martin Ethel, r 1256 W Union
Martin E A Seed So (E A Martin), 202-206 E Bay
*Martin Fannie, r 818 Davis
Martin Frank, electn, r 127 Schofield
Martin Frank H, ins agt, 414 Hill bldg
Martin Frank N (Mabel), mgr Fruit Dispatch Co, h 2017 Walnut
Martin F Steven, bkpr Osceola Fertilizer Co, r221 Clay
*Martin George, lab, r 1646 Hill

J. W. HILL AND COMPANY
REAL ESTATE—LOANS—INSURANCE
603 Florida Natl. Bank Bldg. Telephone 3101

*Martin George (Lucille), lab, h 1418 Cleveland
Martin George N (Ruthl), asst agt Fed Reserve Bank, h 1250 Hubbard
Martin Glennie E, (May), car clnr, h 312 Weare
*Martin Gussie, h 733 W Ashley (akt d)
Martin Hannibal C, (Ella), clk S A L Ry, h 305 Cedar
Martin Helen, tchr, r Mrs Sophronia Martin
Martin Henry A, spl agt Jax Term Co, r 1447 Boulevard
Martin Henry F, clk Cumberland & Liberty Mills Co r 1015 E Adams
Martin Irene F, (wid Hampton B), h 127 Schofield
*Martin Jacob C, (Janie), lab, h 1215 Madison
*Martin James, lab, r 1721 Johnson
*Martin James, lab, r 9 E 21st
*Martin James, (Almetta), lab h 530 Oak
*Martin James, (Ruth), lab, h 911 Odessa
*Martin James, (Matilda), hackman, h 1129 Jefferson
Martin James E, fireman, r n s Elm 1 W of Sherer av
Martin James J (Isabella; Martin & Morrison), h 625 N Stockton
*Martin Jesse (Ethel), packr, r 116 Jefferson
Martin Henry A, spcl agt Jax Term Co, r 1447 Boulevard
*Martin Henry, (Fannie), lab h 920 W Ashley
*Martin Henry, (Jessie), lab, h 705 Madison
*Martin James K, (Mattie), chauf, h 1053 W Union
*Martin James R, (Rilla), clo clnr 1001½ W Bay, h 1033 W Church
*Martin James S, (Rebecca), lab h n s Lackawanna rd nr owen

CONSOLIDATED ENGINEERING CO.
Professional Electrical and Mechanical Engineers
Bell Telephone 7477 215-219 EAST BAY ST.

THE CLARK MONUMENT & STONE COMPANY
TWELFTH AND PEARL STREETS
TELEPHONE: BELL 4317-J

JACKSONVILLE NOVELTY WORKS
East 10th Street & Railroad Ave. JACKSON VILLE, FLA.
Store and Office Fixtures, Refrigerators, Odd Sized Doors and Sash, Screenwork, General Woodwork.
Telephone 2888

Purity Ice Cream and Dairy Co.

THE VELVET KIND ICE CREAM U. S. Reg. Pat. Office

*Martin Jesse, (Leola), lab, h 642 W Orange
Martin Jessie E (wid (Joseph), h 610 Palmetto
*Martin John, (Virge), driver, r 1044 W Church
Martin John, (Mary), lab, r 1733 Jefferson
Martin John H, (Irene R), firemn, h n s Elm 1 W of Sherer av
Martin John J (Emma), inspr Eppinger & Russel Co, h E end
MARTIN JOHN W (Lottie; Alexander & Martin), Tel 628, Mayor of Jacksonville, Tel 1274 Park, Tel R-1277
Martin John W, (Jennie C), eng, h 338 Carmen
*Martin Joseph (Lilly), lab,h 1721 Johnson
Martin Joseph W, ((Helen), film opr, h 524½ E Duval
*Martin Julia, lndrs h 848 Blanche
Martin J Vavis, (Anna), bkpr Porter Judy Fruit Co, 1015 E Adams
Martin Kathrine, tchr, r Mrs Sophronia Martin
*Martin Lee, (Rosa), lab, h 617 W Church
Martin Lillian A Mrs, clk City Commision h 414 W Beaver
*Martin Lizzie, maid, r s s e 24th nr Phoenix av
Martin Lonnie D, (Mattie), bag mstr A C L, h 338 W 5th
Martin Louis D, mstr mech City Water wks, r Osceola Hotel
Martin Lucille, steno, r Mrs Sophronia Martin
Martin Lula Mrs, h 900 Washington
Martin Mc Cloy H, (E thel P), clk R M S, h Algonguin av Ortego

BAKER & HOLMES CO.
Wholesale Grocers and All Kinds of Building Material
Tel. Private Exch. 7816 and 675 Viaduct Street

Martin Mae, clk Gulf Refining Co, r 127 Schofield
Martin Maggie P, (wid Enoch W), h 229 W 4th
*Martin Mamie, r 1578 Franklin
*Martin Margaret, tchr Edward waters College
Martin Marshall A, slsmn Black,Newkirk Motor Co, r Y M C A
Martin Mary, houskpr Ohio Hotel, r do
Martin Maude R Mrs, tchr Springfield Sch, h 2026 Laura
*Martin Nettie, h 845 E Union
*Martin Pierce, car clnr, r 1757 South av
*Martin Porter L (Irene), shoemkr 912 Clay, h 815 do
*Martin Prince, lab, r 1324 Houston
MARTIN ROBERT P (Margaret S), mgr Mahoney Lumber Co, h 2717 Riverside av
*Martin Ruby O, baker, r 420 W State
*Martin Samuel, car clnr, h 753 W 27th
*Martin Samuel (Pearl), pntr, h 1645 Cleveland
Martin Samuel McC (Katherine E), bkpr E A Martin Seed Co, h 903 Minerva pl S J
Martin Sarah, slsldy Mrs Hattie Logan, r 2315 College
*Martin Sherman (Jennie), lab, h 2111 Dooley
Martin Sophronia (wid J T), r Buffalo 5 n of Whittaker Panama
*Martin Theresa, dom, r 1314 Florida av
*Martin Thomas, lab, r 1203½ Darwin
*Martin Wayman (Cornelia),janitor, h 1228 Clay
*Martin Wm, electn, r 1053 W Union
*Martin Wm, lab, r 1239 Railroad av

M. A. Bowlin, HOME APPLIANCE STORE
Specialists in GAS & ELECTRIC Labor Saving Household Devices
Phone 6437 218 W. Forsyth St.

Tin Work In All Its Branches
Duval Sheet Metal Works
PAUL CARTER, Propr.
Phone 3487
444 Riverside av.

Hall & Pentland
CERTIFIED PUBLIC ACCOUNTANTS
304 Clark Bldg. Phone Bell 3836

DUVAL MOTOR CO. AUTHORIZED AGENTS FORD CARS
Cor Forsyth and Lee Sts.

Martin Wm F (Jessie), gen store 1355 Walnut, h 427 E 3d
Martin Wm G (Florrie), bkpr, L K Riley Co, h 426 Market
Martin Wm H (Elizabeth), prntn E A Groover, h 1418 E 15th
*Martin Wm L (Anne), barber, h 1146 Rushing
Martin Wm S, lino opr Metropolis, r 1418 E 15th
Martin Wm W (Willie), ins agt, r 51 E 9th
*Martin Willie W Mrs, mlnr Mrs A P Wright, r 51 E 9th
*Martin Worth, porter, h 857 Pippin
Martin Wyatt B, purchg agt Cummer Lumber Co, r Mrs Sophronia Martin
*Martin Zack (Ada), lab, h 505 Grape
*Martin Z Robert (Rosa), draymn, h 1203 Jefferson
Martin & Morrison (J J Martin, C W Morrison), battery service 588 Park
Martina Joseph (Victoria), h 1836 Hubbard
Martina Tony J clk Seminole Pharmacy, r 18 36 Hubbard
Martindale Anna, r 1752 Silver
Martindale ChesterE (Alice), pres Federal Sales Co, h 1752 Silver
MARTINDALE FRANKLIN B (Bertha), Roofing and Waterproofing 120 W Adams, Tel 2872, h 130 W 20th, Tel 7947
Martindale Mattie Mrs, h 32 E 1st
Martindale Murray E (Grace), sec-treas Federal Sales Co,

ESTABLISHED 1870 PHONE 6278
J. GUMBINGER COMPANY
OPTOMETRISTS AND OPTICIANS
DR. S. P. HILL
11 LAURA STREET JACKSONVILLE, FLA.

h 709 Hogan
*Martinez, Albert, cigar mkr, r 226 W State
Martinez Antonio (Julia), cigar mfr 608 Main, h 538 E Adams
Martinez Fannie M, r 1853 Riverside av
Martinez Joseph (Berdel), marine eng, h 424 William
Martinez Marguerite E, bkpr A Martinez, r 538 E Adams
Martinez PedroJ, cigar mkr, r 207 Florida av
Martinez Raymon (Edna), h 526 E Monroe
Martschink Fred J, (Tri-State Audit Co) r 2250 Pearl
Martz Charles E (Lois G), auto mech, r 4, 2nd fl 111 E Forsyth
Martz Lula (wid Jacob C), h 1231 W Adams
Martz Russel H (Vera), auto mech, r 1231 W Adams
Martz Vera Mrs, clk Dr A H Wilkinson, r 1231 W Adams
Martzall Mary (wid Edgar C), r 2305 Riverside av
Marula Tony (Mary), grocer 1054 King's rd, h 921 Johnson
Marvin Annie M Mrs, h 617 Rosselle
Marvin Charles Co (Elizabeth A Barnard) shoes, 21 W Bay
Marvin Charles W (Pauline), dentist 56 U S Trust bldg, h 719 Oak
MARVIN C GUY (Mary F; Chapman-Marvin Co), Pres Jacksonville Baggage & Cab Co and Guy Marvin Co, h 2550 St John's av
Marvin Georgia W (wid Azor), h 412 E Adams
Marvin Gertrude H, tchr, r 412 E Adams
Marvin Guy Inc, Guy Marvin pres, auto supplies, 30 W Church
Marvin John L, real est 355 St Johns bldg, h Talleyrand av and 21st

BLALOCK, YOUR TAILOR
HATTER and CLOTHIER. Always pleased to serve you
210 W. FORSYTH PHONE 1311

B. E. HARDACRE COMPANY
Surety Bonds
We Write All Forms of Bonds
PHONES 6535-6536
ROOMS 314-315-16 DUVAL BLDG.

J. H. CHAMBERS NOVELTY WORKS
DOOR AND WINDOW FRAMES, SCREEN DOORS AND WINDOWS
Phone 3152. Plant and Office 8th st Betw Laura and Silver

BUY JAX BISCUITS

JACKSONVILLE CRACKER WORKS PHONES 1751-1667

Marvin John L jr, (Belle), clk Lorren H Green & Co h 2194 Downing av
*Marvin John S, (Josephine), lab, h 1306 Evergreen av
Marvin M E Church, 1215 E 14th
Marvin Mary R (wid James K), r Mahoney nr Mc Duff av
Marvin Norma, wrapper, r 2104 Summit
Marvin Wm (Gertrude P), real est 355 St James bldg, h 605 Market
Marvin Wm P (Estelle H), confr 502 Main, h 355 E 1st
Marwich Beulah, slsdy S H Kress & Co, r 43 E 18th
Marwich Marvel, slsdy S H Kress & Co, r. 43 E 18th
MarwichWm M, (Kathrine), carp, h 43 E 18th
Marwill Helen, clk Wm Sirkin, r 1414 Evergreen av
Marx see also Marks
Marx Anita, (wid Andrew), clk E O Painter Fertilizer Co, h 346 E 9th
Marx Bros, (G A and M E), whol grocers, 236 W Bay
Marx Carle A, (Helen B), clk E O Painter Fertilizer Co h 346 E 9th
Marx Cyril A, slsmn V E Jacob Co, h 165 Main
Marx Earle G, (May D), slsmn Marx Bros, h 209 E 11th
Marx F Neyle (Clementine), cashr Gonzalez & Sanchez Co, r 1851 Walnut
Marx George A, (Hattie; Marx Bros), h 1654 Main
Marx Helene, r 820 Park

Adams, Evans & Co. Engineers and General Contractors
Paving, Road Building, Waterworks and Sewer Construction
ATLANTIC NATIONAL BANK BUILDING

Marx Leo B, (Laura G), clk Mark Bros, h 1, 210 E 2d
Marx Lynne M, student, r1654 Main
Marx Mary E, (wid John J; Marx Bros), h 820 Park
Marx Paul B, (Freda), steno Marx Bros, r 1752 Pearl
Marx Paul H, cashr Cummer Lmbr Co, r 114 Davis S J
MARYLAND ASSURANCE CORPORATION OF BALTIMORE MD, G L Rosborough Genl Agt, 303 Dyal-Upchurch Bldg (See right side lines and page 36)
MARYLAND CASUALTY CO OF BALTIMORE, MD, R R Rosborough Genl Agt, 303 Dyal-Upchurch Bldg (See right side lines and page 36)
MARYLAND MOTOR CAR INSURANCE CO, B E Hardacre Co Agts, 314-316 Duval Bldg (See left side lines and page 34)
Marze Wm, r 1130 E 16th
Marzyck Herman G,bicycles 505 Main, r 9 W Church
Marzyck Margaret, (wid Wm), r 222 W 4th
Marzyck Wm H, (Mary A), vulcanizer, h 2148 Hubbard
Marzyck Wm H jr, bkpr, r 2148 Hubbard
Maschke Gustave E, pntr, r 2258 Liberty
*Masha Scott, (Maggie), clk, h 1257 Joseph
Mashburn Eugene P, (Essie), opr W U Tel Co, h 1403 Walnut
*Mashburn Perman M, (Mary E), carp, h 1880 Hardee
Maslan Morris, shoe rpr, 934 W Adams h 1207 do
*Mason Ada,h 1135 W Church
*Mason Allen J, blksmth, r 721 W Union
*Mason Annie, h 609 Winter pe
Mason Benjamin, (Lola E), furn room, 201-205 E Madison

CUMMER LUMBER CO.
MANUFACTURERS CYPRESS LUMBER and CRATE MATERIAL
Office 453 St. James Bldg.

W. E. LAW & CO. BUILDING MATERIALS
WHOLESALE ONLY 401-403 HILL BLDG PHONE 6915

RENT A NEW FORD and DRIVE IT YOURSELF
THE FORDIT CO.
804 Laura St.
Phone 1171

Certain-Thyson Milk Co.
MILK CREAM BUTTER
Cor. W. Forsyth and Myrtle Ave. Phone 8611

Mason Bessie, clk A Morris & Co, r412 E 5th
*Mason Charles (Anna), carp, h 809 Caroline
*Mason Charles, (Coretha), hatter, h 1206 Louisiana
Mason Dorthy Mrs, clk, r 313 W Duval
*Mason Edith, r 809 Caroline
Mason Forwarding Co W M Mason jr, pres L A Wilson v pres, B W Hayes sec, F M Mason treas, 772 W Bay and Talleyrand av nr 8th
Mason Francis S, (Hattie), treasMason Forwarding Co and sec Boy's Home Assn, h 1623 Riverside
MASON GEORGE H (Georgia), Mgr Hotel Mason, h do
Mason George P, mgr, h j 2030 Main
Mason George R (Edith), real est 208 Masonic Temple, h 1561 Gilmore
Mason George R jr (Florrie), bkpr Guy Mavin Inc, r 2074 College
*Mason Gus, (Salina), lab, r 2001½ Myrtle av
*Mason Harley, (Annie), porter, r 103 E Union
Mason Harold L, student, r 1713 Market
Mason Hotel see Hotel Mason
Mason Hotel Auto Service, E H Hopkins propr, n w cor Bay and Julia
Mason Hotel Cigar Stand, Bernard Bornstin mgr, Hotel Mason, h 12 Alfred pl, S J

HARRY F. FROMME
INSURANCE
Atlantic National Bank Bldg. Phone 6655
CASUALTY
FIRE
LIVE STOCK
SURETY

MASON HOTEL COMPANIES, W E Kay Chairman, Fulton Saussy Sec-Treas, n w cor Bay and Julia, Tels 869 and 6861 (See page 30)
Mason James M, foremn A C L, h15 Copeland
Mason James M (Pearl), condr Pullman Co, h 1124 E 15th
Mason Jean A (wid Wm M), h 327 W 5th
*Mason Jeremiah (Mamie), porter, h 103 E Union
Mason John (Paulina; Terminal Barber Shop) confr 47 W Adams, h 519 E Monroe
*Mason John R, tmstr, h 811 Griffin av
*Mason, lab, r 754 W Church
*Mason Joseph (Mollie), pdlr, h 1810 Whitner
Mason Littleberry W (Creola), ins agt, h1713 Market
Mason Lula, r 212 Laura
*Mason Lula, r 433 Oak
Mason L Josephine, steno M H Myerson, r 519 E Monroe
Mason Mae, r 519 E Monroe
*Mason Marion S, hat clnr, r 1705 Lee
Mason Mary, r 412 E 5th
*Mason Pearl, r 103 E Union
*Mason Sadie, h 1054 W Duval
Mason Thomas W, chf clk U S Tire Co, r 1342 Hubbard
Mason Tire & Rubber Co, J B Lee mgr, 24 W Adams
*Mason Viola, r 1232 Kings rd
Mason Wilber M (May), promoter, r 325 Newnan
Mason Wm C (Mary), mngr Colonial Specialty Co, h 7, 332 W Adams

THE DENBY SEED COMPANY
Tested and Quality Seeds. All Seeds and Plants in Season.
Poultry Feed, Supplies and Remedies. Tel. 2813. 125 E. Bay St.

FRENCH MIRROR PLATE GLASS CO. GLASS ALL KINDS FOR BUILDING PURPOSES
533-535-537 E. Bay St. TEL. Bell 1572 MIRRORS, SILVERING, RESILVERING

Wilson, Otwell & Cone, Inc.
ENTERPRISE and STOCKTON STS. PHONE 601
Boxes, Crates, Barrels, Cross Arms
LUMBER

Union Furniture Co. | **PHONE 3104**
702-710 FLORIDA AVENUE

Mason Wm M Jr (K Varina), pres Mason Forwarding Co, sec-treas Wilson-Mason Co and Dekle Lumber Co, sec Sou States Bag Co, h 338 Post
Mason Wm T (Maude M), mech, h 1563 Phyllis
*Masonic Benefit Assn, A L Lewis sec, 504, 410 Broad
Masonic Bldg, Hendricks av s w cor Home S J
*Masonic Hall, Franklin s e cor Oakley
MASONIC MUTUAL LIFE ASSOCIATION, J H Pratt Branch Mgr, Marcus Endel Special Representative, 404 Masonic Temple, Tel Bell 8850
Masonic Protective Assn, R I Thurman state agt, 309 Bisbee bldg
*Masonic Regalia Co, Mac Mc Cleary mgr, 408 ,410 Broad
Maconic Temple, 221 Main
*Masonic Temple, 410 Broad
Massa Mary (wid John), h 802 E 14th
MASSACHUSETTS BONDING & INSURANCE CO OF BOSTON, MASS, Curtis M Lowe State Agt, 5-6-7-8 Blum Bldg, Tel 457 (See page 33)
MASSACHUSETTS BONDING & INS CO OF BOSTON, MASS, N D Suttles & Co Agts, 212 W Forsyth (See right side lines, ribbon marker and page 55)
Massameri Emily, clk, M Massameri, r211 Florida av
Massameri Herbert, clk M Massameri, r211 Florida av

PORTRAIT AND COMMERCIAL PHOTOGRAPHY
THE WOODWARD STUDIO, INC.
"Where Your Heart is, Your Photograph Ought to be"
Phone 2211 Twenty-One West Adams Street

Massameri Michael (Lillie), grocer 210 Florida av, h 211 do
Masser L Bert (Lily), plmbr, h 1338 E Church
Massey Annie E (wid Albert H), r 35 W2nd
Massey Building, 304 Main
Massey Business College, F C Brown mgr, 304 Main
*Massey Camilla, r 1476 Illinois
Massey Claude, clk P O, r 35 W 2nd
*Massey Davis, lab, r1155 Davis
*Massey Ernest (Virginia), lab, h 804 Bridier
Massey Eugene, electn, r Montague House
Massey George B (Hilda), dept mngr Jax Cham Commerce, r 1211 Market
Massey George R (Anna), clk J T Holt, r 404 Kings rd S J
Massey Henry, clk, r 437 Forest
Massey Homer C (Iva), clk P O, h 35 W 2nd
*Massey Joseph A (Maggie), waiter, h 818 Eagle
Massey Perry, lab, r 437 Forest
*Massey Samuel, lab, r 1225 Corning
Massey Wm J (Lena), pntr, h 437 Forest
Massey Wm O (Zedda L), bkpr V C C Co, h 35 W 2nd
Masten Everett W, cashr Morris & Co, r 2502 Franklin
Masten Lloyd H, clk H & W B Drew Co, r 1511 Main
Master Andrew R, auto mech, r 110 E Ashley
Master Nicholas (Ellen), barber 821 Main, h 110 E Ashley
Master Oscar, auto mech, r 110 E Ashley
Master Rosa, r 110 E Ashley
Masters Albert C, clk P O, r 422 E Duval

McCARTHY & LEU
WHOLESALE AND RETAIL DEALERS IN HARDWARE AND MILL SUPPLIES
105 JULIA, COR. FORSYTH TELEPHONE 8113

H. C. WELLER CO. 1208 Graham Bldg. Jacksonville, Fla.
RELAYING RAILS, RAILWAY AND CONTRACTORS' EQUIPMENT

N. D. Suttles & Co.
Real Estate, Loans, Insurance
212 W. Forsyth St. Bell Phone 5131

TELFAIR, STOCKTON & CO.
REAL ESTATE—MORTGAGES—INSURANCE
CORNER LAURA and DUVAL STS. PHONES 82 and 83

PHONE 4843
Drink GOOD HOPE MINERAL WATER

Masters Alonzo B (Elizabeth), carp, h 988 Lackawanna av
Masters A George (Lou), foremn S A L, h 1913 Rosselle bldg, h 42 W 7th
Masters Carrington J (Elizabeth), dentist 414 St James bldg, h 42 W 7th
Masters Clifford M (Veronica), clk R M S, h 305 E 10th
Masters Drew H (M & H Garage) 807 W Forsyth
Masters Gut F (Lennora), meats 351 E 3d, h 311 E 4th
Masters Herbert A, r 305 E 10th
Masters Josephine Mrs, opr Bell Tel Co, r 5 E Jackson
Masters Le Fils, r 508 E 4th
Masters Mary M, (wid Benjamin), h 1615 Liberty
Masters Waltes E, (Ethel), marine eng, h 508 E 4th
Masters Walter W, h 122 Hendricks av, S J
Masters Wilbur W, (Charlotte), plmbr, h 246 Cathrine S J
Masters Wm J, (Reta), sawyer, r 2502 Franklin
Mastronardi A L, asst mgr S H Kress & Co, r 35 W Duval
Mastroyianakis Lazarus, (Mary; Athens Restaurant), r 419 Washington
Mather Martha J, (wid John L), h 10, 421 Main
*Mathers Henry, lab, r 1214 W Ashley
Matherson Alice R (wid J P), bkpr T H Thompson, r 20 W Orange
Matherson Luther (Ida), carp, h 2221 Phoenix av

Southern Art Glass Co. LEADED AND ART GLASS MANUFACTURERS
850-858 Florida Ave. Bell Phone 203

See Us for Business Opportunities
INTERSTATE EXCHANGE COMPANY
Business Brokers, Real Estate, Rentals, Loans, Exchanges Negotiated on Real Estate or Personal Property anywhere in the U. S.
221 DUVAL BUILDING PHONE 4143

*Matherson Theodore, (Louise), butler, h 1308 W Church
Mathes O Allen, (Mary Ellen), sec Finley Tucker & Bro llc, h 5, 700Laura
Mathzson Donald B (L Villert), steward, h 218 Lafayette
Mathessis John, (Atlantic Restaurant) h 531 W Monroe
Mathews Alva R, (Julia), dairymn, h 56th St Johns Park
*Mathews Annie, r 1030 Zelie
Mathews Beecher, carp, r 514 Cherry av
*Mathews Charles, chauf, r 1358 Enterpise
Matthews Charles, farmer, r Broadway av cor Huron
*Mathews Chester, (Janie), lab, h 226 Caroline
*Mathews Clara, r 2245 Venus av
*Mathews Daniel H, h 1123 Grant
*Mathews Della, r 917 Julia
Mathews Drew E (Elinor), dep colr U S Int Revenue grocer, 309 Forest, h 1529 Phyllis
*Mahtews Eugene (Hortense), orderly, h 418 W Victoria
*Mathews George C, (Ada), waiter, h 906 W State
Mathews George W, (Jeanette W), trav slsmn, h 1724 Dellwood av
Mathews Gertie Mrs, r 1806 Lackawanna av
*Mathews Gertrude, r 1358 Enterprise
*Mathews Guy E, (Emma), porter, h 724 W Union
*Mathews Hamp, (Mary), lab, h 5 E 20th
*Mathews Henrietta, dressmkr, h 733 W Ashley
Mathews Henry, eng foremn A C L, r 216 Madison
Mathews Hugh W, (Mary L), inspr A C L, h 24 Harman av
*Mathews Ida, r 1529 Johnson

P. J. DOUGHERTY ROOFING of All Kinds
Roof Repairing My Specialty
ABSOLUTE SATISFACTION GUARANTEED
1822 WAMBOLDT ST. PHONE 1622

PLUMBING HEATING | R. L. Slauter
131 E. FORSYTH ST.
Phone 2773 Res. R-1922

Mathews Imogene, r 1724 Dellwood av
*Mathews Irene, r 1358 Enterprise
Mathews James, r 514 Cherry av
*Mathews Janie, r 1460 Van Buren
Mathews Jeanette, r 1724 Dellwood
*Mathews John, (Eleanor), swtchmn, h 509 Johnson
MATHEWS JOHN E (Alice S), Attorney-at-Law 806-808 Bisbee Bldg, Tel 8237, h 2042 Hubbard, Tel 6931
Mathews John W, (Fairie), carp, h 524 (514) Cherry av
*Mathews Joseph, (Johnnie), drivr, h 1230 W Union
*Mathews Josie, attndt, r 1266 Davis
Mathews J C, r Y M C A
Mathews Lena, r 514 Cherry av
*Mathews Marion, (Louise), drayman, h 327 Eagle
*Mathews Mary, h 1530 Johnson
Mathews Mary, r 631 Woodlawn av
Mathews Mary E, steno John E Mathews, r 2042 Hobbard
Mathews Mildred, r 631 Woodlawn av
Mathews Olen, clk, r 426 E Duval
Mathews Olin, clk, r 631 Woodlawn av
Mathews Olin C (Lottie), mach, h 631 Woodlawn av
Mathews Oliver H (Marion), dep U S Marshal, h 1731 Market
Mathews Rufus F (Irene), clk, h 35 Harman av
*Mathews Samuel, lab, r 524 Bismarck pl

BONDS FOR INVESTMENT
All Listed Securities Can Be Bought on Our 20-Pay Plan
The L. K. Riley Co., Inc., 40 Buckman Bldg. Phone 40

MATHEWS SAMUEL M (Marcella), Attorney-at-Law 716-717 Graham Bldg, Tel 788, h 1220 Liberty, Tel 3004-W
*Mathews Walter, lab, r 305 Myrtle av
*Mathews Wm (Laura), lab, h 1611 Illinois
Mathewson Joseph A (Elizabeth E), yd mstr Jax Term Co, h 718 College
*Mathewson Wm M (Essie), lab, h 1218 Madison
MATHIAS SAMUEL S (Margaret), Genl Mgr Cummer Lmbr Co, h 2229 Riverside av
Mathias Zelma, steno, r 1711 Laura
*Mathis Benjamin (Ella), stoker, r 2012 Windle
*Mathis Benjamin (Minnie), mason, h 1015 Madison
Mathis Carey Mrs, steno Near East Relief, r 113 Dora
Mathis C John (Eva), plmbr, r 140 E 8th
*Mathis Eliza, drsmkr, h 1139 Corning
*Mathias George (Hattie), ins agt, h 1129 Odessa
Mathis George D (Pauline), mtrmn, r 589 Palm
Mathis Gussie, r 235 Riverside av
Mathis Henry D (Letha), br mgr Whiddon's, h 313 E 16th
Mathis James B (Pauline), mach hd, h 608 Forest
*Mathis Joseph, lab, r 210 Bismarck
*Mathis Maggie, h 210 Bismarck
Mathis Mark M (Lilla), police, h 1032 Lackawanna av
Mathis Mary, r 235 Riverside av
Mathis Milton A (Daisy), yd cond A C L, h n s 4th nr Av D, Grand pk
*Mathis Oscar, lab, r 221½ Oak

FOR AUTO AMBULANCE Call Phone 6713

R. R. Rosborough
Telephone me today lest you forget
PHONES 8190-8191
303-4-5 Dyal-Upchurch Bldg.
General Insurance
Leading Companies
Maximum Protection
Minimum Cost

JOAN
Importers and Designers of High Class Millinery
The Paris Shop of Florida, 205 Hogan St, Tel. 1222

"KEEP MOVING!"
Call Phone 6470
SUDDATH MOVING AND STORAGE CO.
Household Goods Moved, Stored, Packed, Shipped
Reasonable Prices Excellent Service
OFFICE and WAREHOUSE, 626 WASHINGTON ST.

Mathis O Clayton, glass wkr, r 1032 Lackawanna av
*Mathis O Earl, shoe mkr 1345 Florida av, h 1131 Odessa
Mathis Peter R (Louise), plmbr, h 1828 E Union
*Mathis Robert (Mamie), shoemkr, h 1129 Odessa
Mathis Union J (Kate), cond, h 235 Riverside av
*Mathis Vera, h 36 E State
*Mathis Warner, porter Jax Tent & Awning Co
Mathis Wm D (Ethel), cond, h 723 Lackawanna av
Mathis Wm E (Fannie M), yd cond S A L, h Atlantic av cor Day av
Matsler Lottie L Mrs, steno Baker & Baker, r 1932 Market
*Matt Mamie, cook, r 1345 Houston
Mattair Anna M (wid James B), h 1102 Laura
Mattair Leonard B (Marie R), chauf, r 1 Townsend
Mattair Louis H (Dixie Lunch), r 307 Cedar
Mattair Mabel, steno, r 423 E Duval
Matteson Wm G, pntr James Douglas Co, r 122 Clay
Matthew Emma, tchr East Jacksonville Sch, r 351 E Monroe
Matthews Aurelia, r 2026 Oak
Matthews Azmon A, auto mech, r Stratford Hotel
*Matthews Charles (Queenie), pnr, r 1506 Davis
Matthews Charles J, mgr The Addressograph Co, r 117 W 6th
Matthews Dewitt C, messr W U Tel Co, h 511 W Adams
*Matthews Dink (Allie), lab, h 1224 Darwin

SAMUEL C. TAYLOR CO., Inc.
RENTAL AGENTS
REAL ESTATE—INSURANCE—LOANS
PHONE 1773 10 OCEAN ST.

*Matthews Edwin (Gussie), porter, h 1506 Davis
Matthews Edna Mrs, sec to supt Kohn-Furchgott Co, h 335 E 10th
Matthews Ervin D (Dora), auto mech, r 755 Park
*Matthews Estella B, tchr, r 717 E Union
*Matthews George, porter, r 119 E Union
Matthews Hattie O (wid W E), h 1724 Silver
Matthews John T (Clara), mach, h 214 Lackawanna av
*Matthews Joseph (Mary J), lab, h 1511 Franklin
*Matthews Lena, h 1143 W Church
*Matthews Mary, r 1102 Ionia
Matthews Maude R Mrs, bkpr County Commissioners, r 1207 Market
*Matthews Minnie, r 1060 W Church
Matthews Minnie L, h 312 W Duval
*Matthews Rosa B, restr 735 W Ashley, h 7 Standard av
*Matthews Samuel (Edna), cook, r 729 Davis
*Matthews Samuel, lab, h 1618 W 24th
Matthews Samuel T (Louise), boiler mkr, h 11½ Ocean
*Matthews Sonny, lab, h 1630 Davis
Matthews Sterling P (Cora), baggage mstr F E C Ry, h 340 Marion av, S J
Matthews T J, v-pres Candy Mfg Co, res Tampa
*Matthews Walter, tmstr, h 709 Stewart av
*Matthews Wm, clo clnr 1006 Kings rd, r 1010 W State
*Matthews Wm (Carrie), swtchmn, h 1445 W Monroe
*Matthews Wm (Gussie), lab, h 410 Park

CHAS. H. MEREDITH
Tel. 3715 809 East Bay St.
PLUMBING, HEATING, ROOFING AND TINNING

THE LETTER SHOP
THE AUTOGRAPHIC OFFICE OF FLORIDA
PHONE 1626
12 U. S. TRUST BLDG.

ZENZER IRON WORKS
Blacksmith, Machine and Boiler Shop
Prompt Attention Given Rush Orders
J M ZENZER Prop
911 E Bay St Phone 6103

Robinson Motors Co.
PIERCE ARROW and LINCOLN MOTOR CARS AND TRUCKS
908-910 MAIN ST. TEL. 6927

*Matthews Wm (Nellie), lab, h 1616 Davis
Matthews Wm G, auto mech, r 218 W Adams
Matthews W Eugene (Edna; Jones & Matthews), h 335 E 10th
Mattox, see also Maddox
*Mattox Alonzo P (Jean), welder, h 1512 W 21st
Mattox Annie M Mrs, clk Bacon Motors Co, r 219 N 1st av
Mattox Bascom M, clk, r 219 N 1st av
Mattox Edna E (wid John W), h 345 Cottage sq
Mattox Elijah E, r 18 Carl
*Mattox Fannie, h 1236 Jessie
Mattox George T, gardener, h 18 Carl
Mattox Ira P (Minnie), h 1714 Clark
*Mattox John, lab, r 720 Market
Mattox John H (Martha), blksmith, h 1646 Clark
Mattox John L (Nellie), mach, h 787 E 11th
Mattox Joseph R (Annie), asst cashr A C L, r 219 N 1st av
Mattox Julian C, farmer, r 610 W 28th
Mattox Lawrence M, r 1940 Pearl
Mattox Melvin E, farmer, h 610 W 28th
*Mattox Nathaniel, lab, r 720 Market
Mattox O'Neil, auto pntr, r 787 E 11th
Mattox Oscar (Marie), grocer 2933 Kings rd, h 2931 do
Mattox Thomas F (Edith), r 934 W Monroe
*Mattox Walter (Mary), lab, h 1326 Odessa

W. M. McCRORY CO. General Insurance Surety Bonds
56 W. Bay St. Tels. 3195-6-7

Mattox Walter H, clk, r 1940 Pearl
Mattox Wilbur O (Emma M), carp, h 1919 Swift
Mattson E Banner, opr Postal Tel Co, r 211 W Adams
Matus Anna, clk N Y Life Ins Co, r 426 Cornelia, S J
Matz Henry A (Lila), h 405 E Church
Mauck Roy E (Elizabeth), carp, h 1510 Phyllis
Mauer David C (Josephine K), slsmn, r 109 E Church
Mauger George A (Blanche), supt, h 1711 Silver
Mauger Harold A, clk, r 1711 Silver
Maulden James W (Mary), mason, h 1534 Evergreen av
Maull Frank B (Margaret), clk, h 1536 E Duval
*Maultsby Arthur J, restr rear 39 S Ocean, r 127 Caroline
Maupin Frank E, barber 505 Riverside av, r 339 Phelps
Maurer George H (Alice B), h 204 Vinzant av
Maurer John, meat ctr Baker Bros Co, r 218 E 1st
Mauro Salvatore P (Carrie), barber, h 600 Delmar
Maury Thomas A (Dora), chauf, h 2939 Evergreen av
Mausell Joseph M, opr W U Tel Co, r Columbia Hotel
Mausert I Mae, r 251 W 11th
Mausert Mildred C, clk The Letter Shop, r 251 W 11th
Mausert George F, bus line, r 507 Laura
Mausert Robert J (Mary), bus line, r 251 W 11th
Mausert Wm M (Barbara B), bus line, h 251 W 11th
Mawdsley J Atherton, tchr Springfield Sch, r 117 E 2d
Mawdsley Wilhelmina M (wid Robert E), h 117 E 2d
Mawie Arthur B (Louise), bkpr Good Hope Water Co, r 1826 Ionia

H. I. SIRMANS, President WILLIAM McCARREL, Sec. and Treas.
FLORIDA PROTECTIVE ASSOCIATION
CRIMINAL AND CIVIL INVESTIGATIONS
Phone 4068 Offices 302-304 Hill Bldg. Night Phone 7098-J

Coal Telephones 3837, 3838 **Logan Coal & Supply Co.** 666 E. BAY ST. **Coal**

JACKSONVILLE CONCRETE PRODUCTS CO.
530 RIVERSIDE AVE. FRED C. HEDRICK, Manager PHONE 678
BLOCKS AND BUILDING UNITS TILE SIDEWALKS CONCRETE PAVEMENTS

PHONE 1215 **Jacksonville Furniture Co.**
835 W. Adams Street

Max Nathan (Flora; Max Produce Co), h 25 W 4th
Max Produce Co (Nathan Max), 22 E Bay
*Maxey Cato, lab, h 739 W Church
Maxey Edward G (Mary B), carrier P O, h 835 Parker
*Maxey Elijah (Julia), lab, h 1521 E Duval
Maxon George C, woodwkr, r 1614 VanBuren
Maxon James G Mrs, mgr Fish & Oyster Reporter, h 440 W Duval
Maxon Wm F (James G), clk Am Ry Exp Co, h 440 W Duval
Maxwell Alfred J, city firemn South Jax, r 332 Hendricks av, S J
Maxwell Andrew J, student, r 325 E 9th
*Maxwell Anna B, r rear 1544 Post
*Maxwell Benjamin (Lottie), carp, h 28 Powhattan
*Maxwell Clark, h 1117 Corning
Maxwell Clarence W (Augusta), clk Union Term Whse Co, h 1218 Hubbard
Maxwell David E, hlpr McCants-Hall Co, r 123 St Johns av, S J
*Maxwell Edward, porter, r 723 Houston
*Maxwell Edward, waiter, r 216 Johnson
*Maxwell Eugene (Mary), cigar mkr, h 644 Liberty
*Maxwell Floyd (Claudia), lab, h 2709 Disbro w
*Maxwell Frances, r 1306½ Houston
*Maxwell Frank, janitor, r 837 Lafayette

CLIFFORD A. PAYNE
Insurance in All Its Branches
MORTGAGE LOANS
Phone 1047 9th Floor Bisbee Bldg.

Maxwell Frank F (Mildred), mdse broker 204 West bldg, h 1434 Park
Maxwell Frederick W (Annette), cashr A C L, h R F D 5, Grand Crossing
*Maxwell Geneva, h 706 Market
*Maxwell Hattie, r 725 W Union
Maxwell Ivey, window trmr S H Kress Co, r 1711 Hubbard
Maxwell John (Annie C), car repr, h Lowell av nr Superior
*Maxwell John (Lucy), lab, h 1500 Clay
Maxwell John S (Willie D), 217 Liberty
Maxwell Kater (Gertrude), millwright, r 520 W Duval
Maxwell Katherine (wid Frederick), r 332 Hendricks av, S J
*Maxwell Leila D, h 418 Park
Maxwell Leila E (wid Richard B), r 231 E 7th
*Maxwell Lillie, h 534 W Union
Maxwell Louis J (Florence), dist coml supt W U Tel Co, h 344 E Duval
Maxwell Lucy K, steno Duval Jewelry Co, r 332 Hendricks av S J
*Maxwell Lula, h 216 Johnson
Maxwell Marguerite D (wid Wm T), h 1218 Hubbard
MAXWELL MOTOR CARS, Mangels-Kirby Co Distributors, 510-520 W Forsyth
*Maxwell Oscar, porter, r 216 Johnson
Maxwell Oscar A (Miriam), h 2245 Main
Maxwell Queenie McD (wid David), h 115 E 3d
*Maxwell Richard (Lula), carp, h 142 E State
Maxwell Richard A (Mona), clk Jax Gas Co, r 239 E Ashley

Herndon & Ford Co.
805 Main St. Phone 1919
REAL ESTATE
RENTALS
LOANS
FIRE INSURANCE

WHY YOU SHOULD USE THE JACKSONVILLE BAGGAGE & CAB CO.: Their drays do nothing but haul baggage. For quick service we have men in the baggage room. We call for your checks free of charge and deliver your trunk. Our dray check is the only check recognized by the Jacksonville Terminal Co. Office, Union Station.

BAGGAGE PHONES 112 and 87

AMERICAN ELECTRIC CO.
FEDERAL ELECTRIC SIGNS
128 E 4th
Tel. 8453

Jones Lumber Co.

"QUALITY and SERVICE"

*Maxwell Robert, clo clnr 825 W Ashley, r 1117 Corning
*Maxwell Robert, waiter, r 216 Johnson
Maxwell Sadie, packer, r 1027 E Forsyth
Maxwell Sarah E (wid David L), h 36 E 3d
*Maxwell Thomas, lab, r 1033 Davis
Maxwell Wiley A (Ruby), carp, h 123 St Johns av, S J
*Maxwell Wm (Gertrude), clo clnr 825 W Ashley, h 1506 Lee
*Maxwell Wm (Maria), lab, h 1729 Johnson
*Maxwell Wm H, lab, r 507 W Beaver
May Alex, city firemn, r 417 Riverside av
*May Charles (Isabelle), draymn, h 1138 Odessa
*May Ella, r 1415 E Monroe
May Jack W (Minnie), h 1507 Lackawanna av
May James A, r 1745 Ionia
May John A (Elsie), grocer 501 Forest, h 569 Winter pl
May Laura R Mrs, r 1950 Laura
May Philip S (Anne H; Watson & May), h 4014 St Johns av
MAY ROBERT D (Caroline S), Physician and Surgeon 28 W Ashley, Tel 976, h 1512 Ernest, Tel R-3460
May Wm, r 1198 Lackawanna av
*May Wm M, lab, h 1138 Odessa
Mayberry Albert T (Mae), clk Fruit Growers Express, r 617 Cedar
Maycomber, see also Macomber
Maycomber Frank (Mabel J), contr 777 Brunell, h do

Drink Coca Cola in Bottles

BROWN BATTERY CO.

222-224 W Adams Phones 888-988

BATTERY SERVICE TO ALL

Six Years of Battery Service in Jacksonville

Maycumber Bert, clk, r 124 E 8th
Maycumber Edward P, slsmn Jax Baking Co, r 624 E 8th
Maycumber Everett, clk, r 124 E 8th
Maycumber George, slsmn Jax Baking Co, r 124 E 8th
Maycumber Georgia (wid Herbert), h 124 E 8th
Mayfield Allen D, slsmn Jax Furn Co, r Y M C A
Mayfield Charles J (Etta), grocer E 8th and Talleyrand av, h E 8th and D
MAYFIELD DAVID A (Alice R), Plumber, Steam and Gas Fitter 115 E Forsyth, Tel 1761-J, h 1420 Post, Tel R-3286
Mayfield David A jr, with D A Mayfield, r 565 Winter pl
Mayfield Dorothy, steno D A Mayfield, r 1754 Post
*Mayfield Samuel (Gertrude), firemn, h 1638 Prince
Mayhew Royal H (Ruth), phys 111 W Adams, h 2344 St Johns av
Mayhugh C E, boiler mkr Merrill-Stevens Co
*Maylor Israel A, mach, r 1526 E Duval
Maynard Isham S (May), waiter, h 33 W Church
Maynard John, clk, h 2, 125 Lackawanna av
*Maynard John (Lula), lab, r 1334 W Adams
Maynard Margaret Mrs, mgr Electric Turkish Baths, r 402 Masonic Temple
*Maynard Preston (Mittie), lab, h 1334 W Adams
Maynard Walter E (Mary), barber, h 505 E 4th
*Mayne Virginia, lndrs, h 1112 W State
*Maynor Clarence, buss boy, r 115 Leila
*Maynor George S, clo clnr 1444 Davis, r 1441 do
*Maynor Wm (Priscilla), bellmn, h 1651 Florida av

"DEPENDABLE" Brass, Bronze and Aluminum Castings

PERFECT SERVICE AND QUALITY

THE C. I. CAPPS CO. 1224 Adams St. Telephone Bell 5114

Jacksonville Ship Chandlery Company

SUCCESSORS TO HUSSEY & CORP

The Largest Ship Chandlery Co.
The Largest Sail Makers and Ship Riggers on the South Atlantic Seaboard
239 E. Bay St., Cor. Market St.

J. C. HALSEMA MFG. CO.
LUMBER MANUFACTURERS, WHOLESALE AND RETAIL
WINDOW AND DOOR FRAMES—ROOFING
Mill and Office, 9th, Cor. Ionia Tels.: Bell 306-761

Mayo Anthony (Ruth), meat ctr, h 324 Carmen
Mayo Birdie, r 911 Laura
Mays Charles H (Viola A), meat ctr, h 1009 Drew
*Mayo Charlotte E, r 434 W Ashley
*Mayo Frank, lab, h 910 Franklin
*Mayo Paul S (Ideila L), carp, h 3904 Laura
*Mayo Wm, porter, r 711½ W Ashley
MAYOR'S OFFICE, John W Martin Mayor, City Bldg
Mayport Fish & Oyster Co (James Kalogerakos, Charles Pappas), 61 S Ocean
Mayrant Mary G (wid Robert P), r 19 E 19th
*Mays Alonzo, r 1530 Illinois
*Mays Amelia, r 1229 Albert
*Mays Arthur, lab, r 1729 W 26th
*Mays Benjamin (Lucinda), lab, r 525 W Union
*Mays Carrie, h 1533 Illinois
*Mays Charles S (Lucy), designer, h 702 W Beaver
Mays Dannette H jr, slsmn Jones Lumber Co, r 437 E Forsyth
*Mays Dora, r 1022 Jefferson
*Mays Dudley (Alice), lab, h 1343 Illinois
*Mays Elroy G (Martha), cigar mkr, h 127 W Orange
Mays Eugene D, asst genl div agt S A L Ry, r Y M C A
*Mays Gabriella H, r 702 W Beaver
*Mays Georgia, r 1022 Jefferson

McCANTS-HALL CO. Ford THE UNIVERSAL CAR **AUTOMOBILES**
Authorized Dealers
Phones 376 and 377 **214 East Bay St.**

*Mays Grace A, r 21 Richard
*Mays Green (Buella), lab, h 1434 Albert
*Mays Jacob C (Geraldine), lab, h 1206 Odessa
*Mays James, lab, r 1229 Albert
*Mays James (Rebecca), lab, h 1472½ Franklin
Mays John E (Nora), lab, r 1407 E 11th
*Mays Mary, r 101 Leila
*Mays Mattie, r 1256 W Monroe
*Mays Pierce S, driver, h 1729 W 26th
*Maytell Essie, lndrs, h 913 E 5th
*Maryweather John (Lilla), lab, r 1400 Spearing
Maza Benjamin (Ida), slsmn, h 41 W State
Maza Rosa, music tchr 712 Hogan, r 41 W State
Mazeau Marcel (Martha), musician, h 211 E Ashley
Mazelle Carl, clk, h 226 E 1st
*Mazon Rebecca, h 1012 Railroad av
Mazur Walter (Lucy; Mazur & Fratzki), h 3, 3d fl 111 E Forsyth
Mazur & Tratzki (Walter Mazur, Bruno Tratzki), barbers 208 Graham bldg
Mazza Joseph, shoe mkr, r 820 E Beaver
Meacham Emily L, asst Dr H R Drew, h 2010 Main
Meacham Hudson P, clk Fla Insp & Rating Bureau, r 2010 Main
*Meacham John (Rosalie S), carp, h 898 W 21st
*Meacham John H (Janie), barber 606½ Main, h 1640 Harrison
Meacham J Ermine, sec Dr H R Drew, r 2010 Main

STRICKLAND & TRAVIS
INSURANCE AND SURETY BONDS
402-406 BISBEE BLDG. PHONE 5231

ELLIS, CURTIS & KOOKER
Rooms 211 to 215 Realty Bldg.
Phone 948
Civil Engineers and Surveyors
Drainage and Highway Sewerage
and Railroad Work Blue Prints

L. C. HENDRYX BUICK SERVICE
S. W. Corner Sixth and Walnut, Rear 336 East Sixth
TELEPHONES
DAY 347 NIGHT 6514
ALL WORK GUARANTEED

INDEPENDENT LAUNDRY CO., Inc.
We are Independent of the Laundry Trust.
1060-1062 Washington St
PHONE Bell 7200

Meacham Rosalie S, tchr Davis St Sch, h 898 W 21st
*Meachar Ruth, r 533½ W State
Mead Edward W, h Mott cor Mahoney
Mead James F, div frt agt A C L R R, h 235 E Aslhey
Mead Jay C (Josephine), electn, h 1200 Goodwin
Mead Jewett S (Leota), police, h 641 Oak
Mead Louis V (Theresa), mgr Mead Whse & Dist Co and The Linde Air Products Co, h 231 W 6th
Mead Warehouse & Distributing Co, L V Mead mgr, 1008 E Bay
Meade Joseph, slsmn, h 111 Georgia
Meade Wm A, cigars lobby Clark bldg, r 111 Georgi a
Meader Ella (wid A E), nurse 1734 Pearl, r do
Meadle George H (Martha), inspr, h 1918 Market
*Meador Stephen J Rev (Lucinda), h 1586 Louisiana
Meadows Lelia, r 2310 Lackawanna av
Meadows Rosamond (wid J H), r 1139 Oak
*Meadows Willie, nurse, r 1247 Railroad av
Meadows W Lafayette (Etheline), carp, h 407 Catherine
Means David C, clk R M S, r 1342 Ionia
*Means Dolly, h 1620 Swift
*Means Dorothea, r 617 W Church
Means Elsie M Mrs, state agt Co-Operative League, h 1551 Boulevard

BRICK
Face, Fire, Building, Common, Texture.
Gamble & Stockton Co.
327 Laura St. Phone 1522

Means George S (Elsie M), phys 507 Professional bldg, h 1551 Boulevard
*Means James A (Lillian), lab, r 1622 Jefferson
*Means Jane, lindrs, r 22 Rushing
Means John S (Minnie E), live stock 605 Lackawanna av, h do
*Means Needham M Rev, pastor Central C M E Ch, h 2030 Davis
Meares Roland F (Mary M), clk Am Ry Exp Co, h 408 Lafayette
Mears George S (Mabel), slsmn, h 1611 Ionia
Mears George V (Lucy P), r 1611 Ionia
Mears Philip (Mabel), brkmn, h 413 Van Buren
Mecca Hotel & Sanitarium Association, E H Armstrong chm, S F Kessner genl agt, office 2555 Pearl, Sanitarium Riverview, Fla
*Mecher Ella, h 558 W Orange
*Mecher James, chauf, r 556 W Orange
Mechum Joseph H (Annie), hlpr Jax Gas Co, r 1224 Barber
*Meck Sarah, lndrs, r 1617 Davis
MEDART FRED MFG CO, A Hercules Rep, Steel Lockers, Cabinets, Wardrobes and Shelving, Playground and Gymnasium Equipment 313-314 Masonic Temple, Tel 4349
Medland Lucy, r 761 Oak
Medland Millicent, tchr La Villa Sch, r 761 Oak
Medland Susan (wid Wm), r 761 Oak
Medlin James A (Josie E), janitor, h 530 E Adams

Medlin-Peacock Buick Co.
Phone 6013 503-5-7 W. Adams St.

ATLANTIC JEWELRY COMPANY
Watches, Clocks, Cut Glass, Silverware
USE AS YOU PAY
S. L. BEIGHLEY, President
W. P. RUSSELL, Secretary-Treasurer
Watch and Jewelry Repairing a Specialty
TELEPHONE 1485
201 BROAD ST., COR. ADAMS

SJOSTROM AUDIT COMPANY (Inc.)
CONSULTING AUDITORS AND PUBLIC ACCOUNTANTS.
INCOME TAX SPECIALISTS
10-14 Baldwin Bldg.
Telephone 7281

The Franz Safe and Lock Co.
DIEBOLD FIRE AND BURGLAR-PROOF SAFES,
VAULTS AND SAFE DEPOSIT BOXES
TELEPHONE 868 27 and 29 SOUTH HOGAN ST.

MEDLIN JAMES L (Macie), Pres Medlin-Peacock Buick Co and Naval Stores 510 Atlantic Natl Bank Bldg, h 1236 Riverside av, Tel R-1245
MEDLIN J LEON (Lilla), Sec-Treas Medlin-Peacock Buick Co, h 7 San Juline Apts 1251 Riverside av, Tel R-1303
MEDLIN-PEACOCK BUICK CO, J L Medlin Pres, J E Peacock Vice-Pres and Genl Mgr, J Leon Medlin Sec-Treas, Buick Dealers 503-5-7 W Adams, Tel 6013 (See right bottom lines and page 12)
Medlock John W (Lena C), dis acct Am Ry Exp Co, h 42 W Beaver
Medlock Mary E (wid Benjamin P), r 1126 E 16th
Mednick Bessie, clk Mrs M Mednick, r 604 Oak
Mednick Henriette E, sec S M Mathews, r 604 Oak
Mednick Mary (wid Herman), hdwe 321 Broad, h 604 Oak
Meehan James J Rev, asst pastor Church of The Immaculate Conception, r 121 E Duval
Meehan James P, ship carp, r 425 Newnan
Meek Emory C (Ida Z; Emory C Meek & Associates), h 1500 Gilmore
Meek Emory C & Associates (Emory C Meek, P L Thomas, Alex R Smith), ship brokers 425 Graham bldg
Meek Ida Z Mrs, tchr Central Riverside Sch, h 1500 Gilmore
Meek James T, bkpr Fla Natl Bank, r 121 W 7th

WILLIAM KNAUER Real Estate, Loans
BUSINESS OPPORTUNITIES NOTARY PUBLIC
Office: Room 211 Professional Building Phone 1976
Office Hours: 11 a.m. to 1 p.m.: 7 p.m. to 8 p.m.

Meek John W (Hazel), slsmn, r 46 E 6th
Meeker Warren L (Mattie L), lineman, h 1308 E 12th
Meekins Clifton (Edith F), sec Feuerstein Fish Co, h 240 W Church
Meekins Edith F, mgr School of Musical Art, h 240 W Church
Meekins Hilton P (Harriet), treas Feuerstein Fish Co, h 2025 Laura
Meeks Ethel, steno, r 41 E 4th
Meeks Spurgeon (Myrtice), clk Standard Oil Co, r Phelps
*Meeks Wiley K (Atha), lab, h 504 Dora
*Meers Celia R, h 1117 W Church
Meetz Simeon C (Nettie), mech, h 2121 Phoenix av
Meggs Grace, r 128 Gilmore
Meggs Luther L (Willie A), h 128 Gilmore
Meggs Victor L, clk Salvation Army Hotel, r do
Megran George P (Grace; Seminole Woodenware Co), h 1763 Ernest
Mehlas Peter (Ella), transfer, h 528 W Church
Mehlman Benjamin (Bessie), buyer, h 1851 Walnut
Mehlman David (Sarah), men's furngs 519 W Bay, h 1121 Oak
Mehrenstein Jacob, clk Times-Union, r 501 W Monroe
Mehrtens Catherine M, clk P O, r 711 Julia
Mehrtens Cornelia M (wid Leo D), h 711 Julia
Mehrtens George M, boiler mkr, r 711 Julia
Mehrtens Wm O, r 711 Julia
Meighan Thomas, mach, r 107 Florida av

E. G. Golder
303 MAIN STREET
Plumbing Heating Fire Escapes Electro Nickel Plating
Phones
Office, Bell 6413
Works, Bell 2279

PARK HOTEL Hot and Cold Water
208 Hogan; Tel. 2040 Steam Heat In Every Room

Chas. W. Kinne
Real Estate, Fire Insurance
Loans Negotiated, Collected
1012 Atlantic Nat'l Bank Bldg.
PHONE 506

Lewis L. Copeland
OPTOMETRIST and OPTICIAN
122 Laura St. Next Cor. Adams

Mieghen Charles A, meat ctr Jeffries' Market, r 128 Center, S J
Meighen Harry E (Pearl), meat ctr Jeffries' Market, r 128 Center, S J
Meigs Arthur (Charlotte G), h 1450 Riverside av
Meigs Delia G, r 1450 Riverside av
Meigs Gerda E, r 1450 Riverside av
Meigs James L (Beulah), mach, r 746 Chelsea av
Meigs Louise C, r 1450 Riverside av
Meiners Grover C (Mary S), ladies' ready-to-wear 111 W Adams, r 34 W Ashley
Meirs Benj L (Freddie), carp, h 67th, Lake Side pk
Meissner Albert W (Mary L), plmbr, h w s Harkisheimer av cor Adonis av, M H
MEISTER G HERMAN (Susan M), Pres-Mgr Meister Realty Co, 1301-1302 Graham Bldg, Tel 7222, South Jaiksonville, Office 442 St James av ft of Bridge, Tel 4328, h 440 Pine, S J
MEISTER REALTY CO, G Herman Meister Pres and Mgr. Real Estate, Loans, Rentals, Insurance, Mortgages and Investments; We Handle Anything in Real Estate, Either in Jacksonville or South Jacksonville; Do Not Fail to See Palm Park, Subdivision Beautiful on the St Johns River; Call or Write for Free Booklet; Jacksonville Office 1301-1302 Graham Bldg, Tel 7222, South Jacksonville Office 442 St Johns av ft of Bridge, Tel 4328 (See backbone and page 54)

Carolina Portland Cement Co.
BUILDING MATERIALS OF ALL KINDS
Telephones 4026-2983-5816 1st St. & Railroad Ave.

Meister Tillie (wid Hanley A), h 132 St Johns av, S J
Mel Lon Edward H (Joan), h 345 W Ashley
MEL LON JOAN MME (Joan, Importer), h 345 W Ashley
*Melachi Ida, r 212 Johnson
Melahn George W (Nelle), clk H & W B Drew Co, res R D 7, S J
Mele Andrew P, barber ,r 142 E 8th
Melis James, porter Atl Fruit Co, r 504 Riverside av
Mellas Harry, waiter, r 110 E Ashley
Mellen Alta, steno, r 345 E Adams
Mellick Edna Mrs, waitress, r 316 E Adams
Mellick Frank (Edna), slsmn, r 324 E Adams
Mellitis George, candy mkr, r 410 E Adams
Mellor Harry K, electn, r Y M C A
Melrose John L (Kate), eng S A L, h 1809 Lackawanna av
Melson David D (Mary S; S J Melson Co), h Melson cor Lowell av
Melson Dorothy B, clk Fla Natl Bank, r 2650 Oak
Melson Ira G (Emma), sales stable 1412 W Adams, h 255 W 6th
Melson James A (Louis B; S J Melson Co), h Melson cor Commonwealth av
Melson Katherine L, tchr Central Riverside Sch, r D D Melson
Melson Matson N (Azna A), license inspr, h 1841 Hubbard
Melson Samuel D, reporter Metropolis, r D D Melson

DUVAL PLANING MILL CO.
C. G. BUCCI, President
INTERIOR and EXTERIOR TRIM
7th St. & Railroad Ave.
Telephones 1749-8634

Electroall Battery System
Gas, Oils, Tires, Tubes and Electric Service
Batteries Recharged and Repaired While You Wait
206 EAST FORSYTH ST
NIGHT AND DAY SERVICE
NO EXTRA CHARGE
FREE RENTAL SERVICE ON BATTERIES

HUTCHINSON AUDIT CO.
552-554 St. James Bldg.
Phone Bell 7709
Auditors and Accountants

Established 1904
CHAS. A. BROWN, Jr. Dealer in CITY and COUNTRY REAL ESTATE
30-31 Buckman Building
Let me help to find what you want. Customers' interests carefully safeguarded

Melson M Louise, tchr Woodstock Park Sch, r D D Melson
Melson Samuel J (Louisa F; S J Melson Co), h Melson's add
Melson S J Co (S J, D D and J A Melson), real est, 427 W Adams
Melster Herman R (Matilda), propr Jax Press, h 1920 Market
Melton, see also Milton
Melton Charles C (Nellie; Enterprise Live Stock Co), 1807 Enterprise
Melton Dollie, slsldy S H Kress & Co, r 554 Cherry av
Melton Ernest T (Maude), firemn, h 417 E Churc h
Melton Percy, mach, r 554 Cherry av
MELTON QUIMBY I (Mary), Vice-Pres and Genl Mgr The Metropolis Co, h 416 Donald
Melton Ralph, r 554 Cherry av
Melton Riley (Nellie), car inspr, h 554 Cherry av
Melton Timber Co, M T Benham sec-treas, 25 Barnett bldg
Melton Wm W, collr Hunter Furn Co, r Montgomery Hotel
*Melvin Daniel, lab, r 828 Hickory
Melzer Martha O, student, r 1716 Clark
*Members Arthur (Hessie), cook, r 820 W State
*Memorial Cemetery, Moncrief av bey limits
*Memorial Cemetery Assn, A C Porter mgr, 307-410 Broad
Memphis Industrial Stock Exchange, L C Cadenhead chairman, H A VanAuken mgr, W Max Wimberly sec-treas, 526 Hill bldg
Menager Lawrence C (Louise R L), real est, h 9 Seminole rd

J. W. HILL AND COMPANY
REAL ESTATE—LOANS—INSURANCE
603 Florida Natl. Bank Bldg. Telephone 3101

Mendle Andrew (Frederica), agt Euitable Life Assur Soc, h 959 Riverside av
Mendel Abraham (Stella), clk United Prod Co, h 54 W 4th
Mendel Gertrude D, nurse, r 2120 Perry
Mendelson Louis A (Bessie; Mendelson Ptg Co), h 1735 Laura
Mendelson Printing Co (L A Mendelson, M Ghelerter), 756 W Adams
Mendenhall Warner D, clk Piggly Wiggly, r 37 Washington
*Mendoza Cinderella, r 1503 Cleveland
*Mendoza Maggie, cigar mkr, h 1503 Cleveland
*Menicks Boyce, lab, r 736 Jessie
Menke Charles J (Jane), auto trmr, h 1914 Walnut
Menna Mark (Elizabeth), chauf, r 1668 E Adams
*Mennon James (Mary), lab, r 153 Johnson
Menotte Joseph B (Juliette R), marine eng, h 616 E 3d
Menotte Robert B (Lurlean E), firemn, r 339 E 3d
Mensing Anna D G (wid John H), h 124 W Beaver
Mente Otto F (May), electn, h Lem Turner rd and 52d
Mente Rossie, r O F Monte
*Menter Warren (Ola), lab, r 805 Ionia
*Mention Irene, h 153 Johnson
*Mention James (Ida), lab, h 942 Cleveland
*Mention James jr, lab, r 942 Cleveland
*Menton Alma, r 921 Jessie
Mentz Harry C (Signid), slsmn, h 122 E Duval
Mentzel George, r 1223 E 16th
Mercer Calvin O (Effin), carp, h 1228 E 14th

CONSOLIDATED ENGINEERING CO.
215-219 EAST BAY ST. BELL TEL. 7477
ELECTRIC REPAIR and PLATING DEPARTMENTS and MANUFACTURERS of SWITCH BOARDS
Agents for Elevators Pumping Machinery and Electrical Equipment

THE CLARK MONUMENT & STONE COMPANY
TWELFTH AND PEARL STREETS
TELEPHONE: BELL 4317-J

JACKSONVILLE NOVELTY WORKS
East 10th Street & Railroad Ave. JACKSONVILLE, FLA.
Store and Office Fixtures, Refrigerators, Odd Sized Doors and Sash, Screenwork, General Woodwork.
Telephone 2888

Purity Ice Cream and Dairy Co.

THE VELVET KIND ICE CREAM Reg. U. S. Pat. Office

Tin Work In All Its Branches

Duval Sheet Metal Works

PAUL CARTER, Propr. Phone 3487 444 Riverside av.

Mercer Chandler F (Lucy), pipe ftr, h 1539 Railroad av
Mercer Claud E (Willie), slsmn Union Furn Co, h 1010 E Church
Mercer Edward D (Edith), slsmn Randolph-Carter Co, r 2329 Woodstock
Mercer Georgia E, opr Bell Tel Co, r 711 Julia
Mercer Nellie Mrs, opr Bell Tel Co, h 1541 Railroad av
Mercer Robert L (Nellie), plmbr, h 1541 Railroad av
*Mercer Rosa, h 1202 Jefferson
Mercer Sanford N (Belle), carp, h 406 E Church
Mercer Troy P, slsmn, r 711 Julia
Mercer Walter, barber 524 Florida av, r 921 E Ashley
*Merchant Dennis (Dora), porter, r 735 Houston
*Merchant James (Elizabeth), lab, h 1238 Houston
*Merchant Simon (Elizabeth), lab, h 1715 Morgan
*Merchant Wm (Matilda), lab, h 1618 Dennis
Merchants Transfer Co, G W Allison pres, G W Allison jr mgr, 703 W Forsyth
Merchants & Jobbers Exchange, Sidney Weiss mgr, men's furngs, 429 W Bay
MERCHANTS & MINERS TRANSPORTATION CO TERMINALS, C M Haile Genl Agt 800 E Bay, Tels Office 3886, and 806, Baggage and Delivery, Tel 3887, Ticket Office 638
*Mercy Anita, r 1418 E Beaver

BAKER & HOLMES CO.
Wholesale Grocers and All Kinds of Building Material
Tel. Private Exch. 7816 and 675 Viaduct Street

MEREDITH CHAS H (Mary), Plumbing, Heating and Roofing 809 E Bay, Tel 3715, h 1806 Whitner (See right bottom lines and page 50)
Meredith Florence (wid James R), h 1802 Whitner
Meredith Lillian, tchr Riverside Sch, r 318 W Duval
Merica Clara F Mrs, furn rms 415 W Monroe, h do
Merica Fernado C (Clara F), foremn, h 415 W Monroe
*Meriweather Lula, h 1307 W Union
*Merkerson Edna, smstrs, h 923 Brereton
Merki Jacob, carp, h 101 Forest
Merkle Andrew, electn, r 316 Myrtle av, S J
Merkle Philip (Annie), propr East Coast Hotel, h 316 Myrtle av, S J
Merkle Tici, clk, r 316 Myrtle av, S J
Merrell Edith (wid George), mgr The Balconies, h 327 E Forsyth
Merrell Edna M (wid P A), asst cashr A C L, r 1612 Gilmore
Merrick Ira A (Laura), opr W U Tel Co, h 2528 Silver
Merrick Kenneth M, r 2528 Silver
Merrick Maurice K, r 2528 Silver
*Merrick Richard, baker, r 1711 Lee
MERRILL ALEXANDER R (Eloise J), Vice-Pres Merrill-Stevens Dry Dock & Repair Co, Jacksonville Utility Co and H W Hebb Supply Co and Agt Atlas Powder Co, h 219 W 3d, Tel 751
Merrill Edna Mrs, clk F E C Ry, r 1612 Gilmore
Merrill Fred D (Viola), slsmn, h 1835 Silver

M. A. BOWLIN, HOME APPLIANCE STORE
Specialists in GAS & ELECTRIC Labor Saving Devices
Phone 6437 218 W. Forsyth St.

GAS PIPING and Repairing

Hall & Pentland
CERTIFIED PUBLIC ACCOUNTANTS
304 Clark Bldg. Phone Bell 3836

DUVAL MOTOR CO. AUTHORIZED AGENTS FORD CARS
Cor Forsyth and Lee Sts.

Merrill Harry M (Doris), slsmn Atlas Powder Co, r 221 E Ashley
Merrill Helen J, r 1281 Lancaster ter
MERRILL JAMES C (Ann S), Vice-Pres and Supt Merrill-Stevens Dry Dock & Repair Co, Sec-Treas Jacksonville Utility Co, h 1281 Lancaster ter, Tel R-1342
Merrill Jennie B Mrs, r Daniel av nr Permenter
Merrill Julia A (wid Henry R), h 1612 Silver
MERRILL J EDGAR, Pres Merrill-Stevens Dry Dock & Repair Co, h 1281 Lancaster ter, Tel R-1342
Merrill J Evarts (Carrie S), h 1524 Hubbard
MERRILL KENNETH A (Mary), Sec Merrill-Stevens Dry Dock & Repair Co and Pres and Genl Mgr Jacksonville Utility Co, h 2132 Oak, Tel R-3401
Merrill Kenneth E (Flora B), auto mech, h Daniel av nr Permenter
MERRILL-STEVENS DRY DOCK & REPAIR CO, J E Merrill Pres, J T Manier V-Pres and Treas, A R Merrill V-Pres, Jac C Merrill V-Pres, K A Merrill Sec, Ship Builders and and Dry Dock, 614-50 E Bay, Tels 229, 6036, 7732, 1017 (See page 58)
Merrill Wm W (Bertha L), purch agt Merrill-Stevens Dry Dock & Repair Co, h 1922 Wamboldt
Merriman Alice, steno, r 450 W 9th

ESTABLISHED 1870 PHONE 6278
J. GUMBINGER COMPANY
OPTOMETRISTS AND OPTICIANS
DR. S. P. HILL
11 LAURA STREET JACKSONVILLE, FLA.

*Merriman Charles (Lottie), lab, r 1643 Cleveland
Merriman Chester D (Emma), electn, r 607 Riverside av
Merriman Martha, steno, r 2215 Park
Merrin Minnie Mrs, dressmkr, r 914 E 13th
*Merritt Amy, h 1139 Pippin
Merritt Betsy H, r 2732 St Johns av
Merritt Boysey (Margaret), lab, h 736 Jessie
Merritt Charles, pntr, r 437 E Adams
*Merritt Daniel (Marion), lab, h 1565 Franklin
*Merritt David (Annie), driver, h 1442 Cleveland
Merritt Elizabeth C (wid Richard C), h 3535 Riverside av
Merritt Ella F (wid Daniel W), h 1340 W Church
Merritt Frances N (wid E B), h 2732 St Johns av
Merritt Frederick L (Anna), cabt mkr, h 14 W Monroe
Merritt G Albert (Ruth), milk 802 Florida av, h 456 E 6th
MERRITT H BRYANT, Salesman Telfair Stockton & Co, r 2732 St Johns av
*Merritt I Benjamin, lab, h 1804 Cemetery
*Merritt James (Annie), cook, r 1824 Prince
Merritt James H (Ellen), carp, h Alabama av nr Reed, S J
*Merritt Jennie, r 521 Broad
*Merritt Jerry, barber, r 716 W Ashley
*Merritt Margaret, r 1438 Van Buren
*Merritt Margaret C, hair drsr, h 311 W Orange
*Merritt Miles, lab, r 1220 Oakley
Merritt Oney R, br mgr Piggly Wiggly, r 456 E 6th
Merritt Richard C, student, r 3535 Riverside av
*Merritt Robert, lab, Schcell-Sassee Mfg

BLALOCK, YOUR TAILOR
HATTER and CLOTHIER. Always pleased to serve you.
210 W. FORSYTH PHONE 1311

B. E. HARDACRE COMPANY
GENERAL INSURANCE
Real Estate
And Surety Bonds
PHONES 6535-6536
ROOMS 314-15-16 DUVAL BLDG.

BUY JAX BISCUITS

JACKSONVILLE CRACKER WORKS PHONES 1751-1667

MERRITT ROBERT E, Sheriff Duval County, h 42 W 4th
Merritt Robert E jr, clk S B Hubbard Co, r 42 W 4th
*Merritt Samuel L (Pearl), lab, h 311 E Union
Merritt Stephen B, cond, r 1340 W Church
Merritt Thomas I (Mamie E), wood St Johns av, St Johns Pk, h do
*Merritt Viola L, clk Union Mut Ins Co, r 1204 W Duval
Merritt Wm, prntr Schumann Ptg Co, r 21 Cedar
Merriweather Mary J (wid D B), furn rms 301 W Adams h do
Merry Norman (Nellie A), acct 510 Dyal-Upchurch bldg, r 419 W Duval
Merry Optical Co, M H Weaver mgr, 505 Masonic Temple
Merryfield Arthur L (Mabel), plmbr, r 421 E Church
Merson John (Tallulah W), h 1231 E Duval
Mertens Reinhold (Ida), auto mech Strickland Motor Co, h Ortega
Mesa John, pntr, r 525 W Monroe
MESENGER ELMER E (Gertrude), Asst Sec Greenleaf & Crosby Co, h 1743 Market, Tel 7897
Messenger Alice R (wid Wm B), clk, h 349 E 3d
Messenger Maude E Mrs, steno A C L, h 34 W Church
Messenger Wm B (Maude E; Messenger & McDaniel), r 34 W Church

Adams, Evans & Co. Engineers and General Contractors
Paving, Road Building, Waterworks and Sewer Construction
ATLANTIC NATIONAL BANK BUILDING

Messenger & McDaniel (W B Messenger, G B McDaniel), printrs 120 W Bay
Messer Wm (Ruth), dairymn, h 1256 Emma
Messer Wm D (Bessie), h 321 E Church
Messerly Earl H (Agnes), barber J D Carruthers, h 126 Phelps
Mester Lena Mrs, r 411 W Church
Metcalf D C,elec eng, r 319 W 4th
Metcalf Ernest (Louise E), atty 606 Dyal-Upchurch bldg, h 2907 Herchell
Metcalf L Herman, br mgr Ajax Rubber Co, r 1945 Market
Metcalfe Charles E (Lessie L), eng S A L, h MacDuff av cor Henry
Metcalfe Herbert P, slsmn H F Seeba, r 325 E Forsyth
Metheny Darius E (Lula E), grocer St Johns av ,St Johns pk, h do
Methodist Protestant Church, cor W 16th and Silver
Metro Restaurant, J P Manos propr, 15 Main
Metropola Dennis, waiter, r 521 Main
METROPOLIS BUILDING THE, 9-11 E Forsyth
METROPOLIS CO THE, Q I Melton Vice-Pres and Genl Mgr, F P Beddow Business Manager, Publishers The Florida Metropolis 9-11 E Forsyth, Tel Exchange 8004
METROPOLIS THE, See Florida Metropolis
Metropolitan Club, F H Hanne pres, Herman Rehm sec, 3d fl 136 E Bay

CUMMER LUMBER CO.
MANUFACTURERS CYPRESS LUMBER and CRATE MATERIAL
Office 453 St. James Bldg.

W. E. LAW & CO. BUILDING MATERIALS
WHOLESALE ONLY 401-403 HILL BLDG PHONE 6915

RENT A NEW FORD and DRIVE IT YOURSELF
THE FORDIT CO.
804 Laura St. Phone 1171

Certain-Thyson Milk Co.
MILK CREAM BUTTER
Cor. W. Forsyth and Myrtle Ave. Phone 8611

METROPOLITAN LIFE INSURANCE CO, C C Franklin Mgr, 457 St James Bldg, Tel 2101
Metropolitan Realty Co, John A Futch pres and treas, J E Futch v-pres, John W Beaton sec, 312 Main
Mette Henry, farmer, r e s Stone nr 2d av
Mette Herbert B (Eunice), gas eng, r 905 E 25th
Mette Robert G (Edna), spring mkr, h 905 E 25th
Mette Wilford J, r 905 E 25th
Mettinger John K (Esther W), credit mgr Jax Furn Co, h 1523 Silver
Mettinger Ruth E, sec Duval County Tuberculosis Assn, r 1523 Silver
Metts Harold, prntr, r 422 E Duval
Metz Alvin K (Anna S), pres Sou Electric Co, h 10 Lomax
Metz Ebenezer (Blanche), meat ctr, h 1511 Lackawanna av
Metz E Raymond, lino opr Times-Union, r 221 E 4th
Metz James W, slsmn W B Johnson Co, r 221 E 4th
*Metz Lula, h 1763 Enterprise
*Metz Martha, h 206½ Myrtle av, S J
Metz Walter G (Minnie C), pntr, h 221 E 4th
*Metz Wm, lab, r 1209 W Monroe
Metezere Jeanette, r Columbus av cor St Clair
Metziere Mary M Mrs, h Columbus av cor St Clair
Mewborn Annie R Mrs, typist R G Dun Co, r 414 E Monroe

HARRY F. FROMME
INSURANCE
Atlantic National Bank Bldg. Phone 6655
CASUALTY FIRE LIVE STOCK SURETY

Mewborn Eleanor, clk R G Dun Co, r 414 E Monroe
Mexican Consulate, R G Trevino consul, 126 W 11th
Mexican Petroleum Corporation, H R Bucky supt, oils, Talleyrand av nr 27th
Meyer, see also Meyers, Myer and Myers
Meyer Charles, fruit pdlr, r 755 W Monroe
Meyer Emma (wid Claus), h 253 E 2d
Meyer Ethel Mrs (Meyer Piano Studio), h Laura, Panama pk
Meyer Hilda C, nurse, r 1732 Market
Meyer John, collr Hart Furn Co, r 40 W State
Meyer Maurice F, auditor Duval Corp, r Seminole Hotel
Meyer Otto A (Mary), auto mech, h 205 Daniel av
Meyer Piano Studio (Wm M and Mrs Ethel Meyer), 712 Hogan
MEYER ROBERT R, Propr Hotel Windsor, h same, Tel 6000
Meyer Cydney (Mildred), slsmn, h 22 W 4th
Meyer Wm M (Ethel; Meyer Piano Studio), h Laura, Panama pk
MEYERHEIM FRED (Cordelia), Sec-Treas Kohn-Furchgott Co, Vice-Pres Hess & Slager Inc, h 1430 Main
Meyerheim Harold S, dept mgr Kohn-Furchgott Co, r 1430 Main
Meyers Annie Mrs, nurse Children's Home Society, r 1918 Riverside av
Meyers Barbara A (wid Joseph), h 640 W Monroe
Meyers Cleo, cashr Kohn-Furchgott Co, r Y W C A
Meyers Leona K, cashr Kohn-Furchgott Co, r Y W C A

THE DENBY SEED COMPANY
Tested and Quality Seeds. All Seeds and Plants in Season.
Poultry Feed, Supplies and Remedies. Tel. 2813. 125 E. Bay St.

FRENCH MIRROR PLATE GLASS CO.
MANUFACTURERS OF FRENCH PLATE MIRRORS, BEVELING, SILVERING AND RE-SILVERING
533-535-537 E. BAY ST. TEL. BELL 1572

Wilson, Otwell & Cone, Inc.
ENTERPRISE and STOCKTON STS. PHONE 601
Boxes, Crates, Barrels, Cross Arms
LUMBER

Union Furniture Co.
702-710 FLORIDA AVENUE
PHONE 3104

*Meyers Lizzie, waitress Liberty Restr
Meyers Ralph (Ruth), slsmn Exchange Furn & Sup Co, h 25 E Ashley
*Meyers Russell (Emma), lab, h 1227 Odessa
*Meyers Solomon (Jenette), brkmn, h 226 May
Meyerson, see also Myerson
Meyerson Arthur S, slsmn Levy's, r 32 W 3d
Meyerson Herbert P, jwlr, r 32 W 3d
Meyerson Morris (Emelie), jwlr 227 W Bay, h 32 W 3d
Meynardee Wm H, h 131 E 1st
*Mezione John, lab, r 1029 W Forsyth
Miami Stemship Co, H L Watterson genl mgr, ft of Catherine
Michael Alice A (wid Mitchell), h 123 Walnut, S J
Michael Carrie S Mrs, tchr South Jax Sch, h 123 Louisa, S J
Michael Daniel C, foremn, r e s Buffalo 1 s of 50th, Panama pk
*Michael James (Mamie), driver, r 725½ W Union
Michael Joseph (Caroline S; Zahra Grocery Co), h 123 Louisa S J
Michael Mary (wid Benjamin), h e s Buffalo 1 s of 50th, Panama pk
*Michael Robert G, presser, h 201 Stonewall
Michael Russell W, ins agt 901 Atlantic Natl Bank bldg, r Seminole Hotel

PORTRAIT AND COMMERCIAL PHOTOGRAPHY
THE WOODWARD STUDIO, INC.
"Where Your Heart is, Your Photograph Ought to be"
Phone 2211 Twenty-One West Adams Street

Michaelis Frederick H, repr O K Radiator Service, r 828 W Duval
Michael Wm W (Beatrice), carp, h s s 3d nr av C, D ,Grand pk
Michaelis Margaret (wid F H), h 828 W Duval
Michaels James (Christ & Michaels), r 16 W Beaver
Michalis James (Minnie), fruit pdlr, r 6 W Ashley
*Michel Corintha, r 818 Hickory
*Michel Rachael, h 818 Hickory
Michel Ralph E (Flora W), clk S A L Ry, r 1209 Walnut
Michelin Tire Co, W H Little mgr, 701 E Bay
Michelson Basil A (Jane E), pntr, h 1514 Walnut
Mick Burt (Anna), mgr Sunny Brook Gardens, h Melson cor Enterprise
Mick Wm C, auto mech, r Melson cor Enterprise
*Mickens Albert (Rosa), lab, h 1450 Illinois
*Mickens Edward (Hattie), driver, h 740 Houston
*Mickens Grant jr (Fannie), porter, h 330 W Orange
*Mickens Mary, h 743 Houston
*Mickens Virginia, r 1127 Corning
*Mickens Virgina, dressmkr , 743 Houston
Mickler Clevester M (Ethel), mgr Jackson & Co, h 402 E 3d
Mickler Ethel G Mrs, mgr The LaMode, h 402 E 3 d
Mickler Fred, firemn, r 105 Phelps
Mickler Henrietta A, opr W U Tel Co, r 2031 Liberty
Mickler Joseph J (Maude), pilot, h 131 E 7th

McCARTHY & LEU
WHOLESALE AND RETAIL DEALERS IN HARDWARE AND MILL SUPPLIES
105 JULIA, COR. FORSYTH TELEPHONE 8113

H. C. WELLER CO. 1208 Graham Bldg. Jacksonville, Fla.
RELAYING RAILS, RAILWAY AND CONTRACTORS' EQUIPMENT

N. D. Suttles & Co.
Real Estate, Loans, Insurance
212 W. Forsyth St. Bell Phone 5131

TELFAIR, STOCKTON & CO.
REAL ESTATE—MORTGAGES—INSURANCE
CORNER LAURA and DUVAL STS. PHONES 82 and 83

Mickler Leroy N (Mercedes M), slsmn, h 2270 Redwing
Mickler Marvin M (Elizabeth), clk Natl Biscuit Co, h 2031 Liberty
Mickler Paul A (Lillian M), slsmn, r 1417 Main
Mickler P E (Carleta), roaster Cheek-Neal Coffee Co, h South Jax
Mickler Raymond Y (Maude E), inspr Water Wks, h 3323 Terrace av
Mickler Robert A (Elizabeth), palm dlr 830 E Duval, h do
Mickler Schley, slsmn, r 105 Phelps
Middlebrook Caroline, clk Kohn-Furchgott Co, r 132 E Monroe
Middlebrook Wm G, slk A C L, r Y M C A
Middlebrook Wm T, roadmn Ford Motor Co, r 1224 Oak
Middlekauff George W, marine eng, r 2110 Main
Middlekauff Rodger C, r 2110 Main
Middlekauff Walter J (M Edna), ship clk Fla Wood Products Co, h 2110 Main
Middleton, see also Myddelton
*Middleton Catherine, h 1401 Oakley
*Middleton Charles (Ella), h 741a W Ashley
Middleton Clarence, driver, r 514 W Duval
Middleton Clifton C, appr S A L, r 221 Spencer
Middleton Ella, clk Natl Biscuit Co, r 2702 W 28th, Brentwood

See Us for Business Opportunities
INTERSTATE EXCHANGE COMPANY
Business Brokers, Real Estate, Rentals, Loans, Exchanges Negotiated on Real Estate or Personal Property anywhere in the U. S.
221 DUVAL BUILDING PHONE 4143

Middleton Helen, tchr Woodstock Park Sch, r 816 W Bay
*Middleton Henry (Leola), lab, h 1103 W Duval
*Middleton Henry L (Reba), lab, h 11 McKinley
Middleton Jerome C (Ella), butcher, r 514 W Duval
Middleton Joseph S (Gertrude), condr A C L, h 453 E 4th
*Middleton Katie, nurse, h 707 Jefferson
Middleton Maggie M (wid Stephen H), h 514 W Duval
*Middleton Moses (Mamie), lab, h 1018 Cleveland
Middleton Myrtice, cashr, r 514 W Duval
*Middleton Polly, r 920 Hickory
Middleton Rankin Y (Madonna), r 820 Park
*Middleton Samuel M, blwsmth 1310 Florida av, h 926 Hickory
*Middleton Samuel M jr, blksmth, r 926 Hickory
*Middleton Timothy (Louise), brklyr, h 2030 Louisiana av
Middleton Wm A (Susan A), h 1496 Kings rd
Mielonen John E (Annie S), carp, h 831 E 12th
*Mianuard Mary, h 1649 Evergreen av
Mifflin Samuel T (Hattie G), slsmn, h 58th, St Johns pk
Mihalakakos George (Greek Coffee House), r 605 W Forsyth
*Mikel Irene, h 1318 Illinois
*Mikel Marie, r 124 Curtis av
*Mikes Edward (Louise), lab, r 1218 Kings rd
Mikesell Frances, r 103 W 4th
Mikulas Joseph (Mamie), cabt mkr, h 3050 Pearl
Milacon Infelise, r 324 E Church
MILAM ARTHUR Y (Rhea; Milam & Milam), Sec Schell-Sasse Mfg Co, h Ortega Blvd, Ortega
Milam Bob R (Lula Y; Milam & Milam), h 2855 St Johns av
Milam Burt J (Mary M), grocer 312 Rosselle, h 310 do

P. J. DOUGHERTY ROOFING of All Kinds
Roof Repairing My Specialty
ABSOLUTE SATISFACTION GUARANTEED
1822 WAMBOLDT ST. PHONE 1622

Southern Art Glass Co. Mirs. of MEMORIAL WINDOWS
850-858 Florida Ave. Bell Phone 203

BRICK AND TILE
Louis C. Rivas Co.
Foot of Julia St., Phone 7874

R. L. SLAUTER
131 EAST FORSYTH STREET
PLUMBING
FURNACE & ROOF REPAIRING
Phone 2773 Res. R-1927

Milam Carroll (Edna), mgr Atlantic & Gulf Lmbr Co, h 1519 Montague ter
Milam Ernest B (Robbie L), phys 712 Laura, h 38 S Donald
Milam Frank D, student, r 2855 St Johns av
Milam George B (Maria), sec-treas E G Phinney Co, h 1661 Post
Milam George W, student, r 2855 St Johns av
Milam Mary B, city visitor Children's Home Soc, r 717 Laura
Milam Nannie R (wid T R), tchr Concordia Sch, r 126 Rosselle
Milam Robert R (Meriel; Milam & Milam), h 1160 Riverside av
MILAM & MILAM (Arthur Y, Bob R and Robert R), Atoorneys-at-Law 10th Floor Florida Natl Bank Bldg, Tel 5567
Milburn Charles M (Martha), asst supvr bldgs A C L R R, h St Johns av and 63d
Milburn Dorothy M, steno, r C M Milburn
Milburn James I (Louisa F), pntr, h 1601 Rosselle
Milburn Oliver E (Alice), steno, h 1601 Rosselle
Mildebrath Ferdinand (Anna), ship carp, h 1716 Hill
Mildebrath Wm H (Belle), chf electn City Elec Light Plant, h 1826 Swift
*Miles Alexander H (Sadie), shoemkr, h 129 W Union
Miles Bessie L, clk Sharp's Drug Store, r 1205 E 8th
Miles C Susie (wid Wm F), h 1205 E 8th

BONDS FOR INVESTMENT
All Listed Securities Can Be Bought on Our 20-Pay Plan
The L. K. Riley Co., Inc., 40 Buckman Bldg. Phone 40

*Miles Charles S (Lessie), restr 607 Davis, r 1116 Corning
*Miles Clara, h 650 W 8th
*Miles Ethel, manicurist, r 723 W Beaver
*Miles Francilla, r 529 W Beaver
*Miles Henry, shoemkr 739 W Ashley, r 741 do
*Miles Hubert E (Lizzie M), lab, h 1305 Clay
*Miles Isaiah S (Ida), lab, h 824 Bridier
*Miles LeRoy, porter, r 824 Bridier
*Miles Lucretia, h 801 Florida av
*Miles Mary, r 716 Clay
Miles Mary S (wid J Allen jr), steno Jax Chamber of Commerce, h 432 Acosta
*Miles Nellie, r 824 Bridier
*Miles Ollie, porter, r 650 W 8th
Miles Patrick H, city firemn, r 1205 E 8th
*Miles Sadie, r 129 W Union
*Miles Sallie, r 918 VanBuren
Miles Thomas J, molder Goffin Foundry Wks 609 E 1st
*Miles Walter (Dosia), lab, r 910 W Adams
*Miley Lula, h 302 Bismarck
*Milford Eugene, clk D A Bey, r 1201 W Monroe
Milford Marion R, clk, r 823 Talleyrand av
Milholland, see also Mulholland
Milholland Paul A (Mary), clk Standard Oil Co, h 41 E 4th
Milikin Helen, tchr, r 349 E 5th
Millam Calvin F, r 419 W Ashley
Miliar, see also Miller, Moeller, Mueller and Muller
Millar Horace P, slsmn Egbert Moore jr, r 1925 St Johns av

JOAN
Importers and Designers of High Class Millinery
The Paris Shop of Florida, 205 Hogan St, Tel. 1222

SEASHOLE FUNERAL PARLORS
COMPLETE FUNERALS AT MODERATE PRICES
AUTO AMBULANCE SERVICE
9 CLAY STREET
PHONE 6713

R. R. Rosborough
Telephone me today lest you forget
PHONES 8190-8191
303-4-5 Dyal-Upchurch Bldg.
General Insurance
Leading Companies
Maximum Protection
Minimum Cost

"KEEP MOVING!"
Call Phone 6470

SUDDATH MOVING AND STORAGE CO.
Household Goods Moved, Stored, Packed, Shipped
Reasonable Prices Excellent Service
OFFICE and WAREHOUSE, 626 WASHINGTON ST.

Millar Robert, dispr Jax Traction Co, r 1800 E Beaver
MILLDALE ICE CO, J W Simmons Propr, S S Simmons Mgr, 1010 E Bay, Tel 1721
Milldale Kindergarten, Cummer av, Panama
*Milledge James, carp, h 1529 2d
*Milledge Pearce, pntr, h 1528 Madison
Millen Grayson W (Mae), chauf, h 326 Davis
Millen L Vincent, r 755 Dellwood av
Miller, see also Millar, Moeller, Mueller and Muller
Miller Addie (wid George F), r 20 Jackson
Miller Aetna E Mrs, steno Jax Paper Co, h 1843 Swift
Miller Agnes R, tchr Duval High Sch, r 640 Ashley ct
*Miller Albert, driver, r 14 E State
*Miller Albert (Emily), lab, r 143 Magnolia
MILLER ALFRED (Elizabeth H; The Miller Press), h 429 W 10th
*Miller Alice, tchr Cookman Institute, r Moncrief av and 14th
*Miller Allie, r 1503 VanBuren
Miller Anne (wid S G), r 324 Phelps
Miller Anna (wid J A), r 417 E Forsyth
*Miller Anna, r 339 Park
Miller Annas H (Esther), v-pres Jefferies' Market, h 441 W Duval
*Miller Annie, h 925 Pippin

SAMUEL C. TAYLOR CO., Inc.
RENTAL AGENTS
REAL ESTATE—INSURANCE—LOANS
PHONE 1773 10 OCEAN ST.

*Miller Archie (Lillie), carp, h 898 W 18th
*Miller Arthur (Ida B), grocer 200 Stonewall, h 319 Magnolia
MILLER AUSTIN (Olive W), Attorney-at-Law 907-909 Atl Natl Bank Bldg, Tel 1876, h Ortega Blvd, Ortega, Tel R-3866
MILLER A LAWTON (Eddie G), Sec W M McCrory Co, Tel 3195, h 1334 Hubbard, Tel 426-J
Miller Barrett, sec-treas Malsby Machinery Co, r Y M C A
*Miller Belton (Mattie), lab, h 1667 8th av
*Miller Bessie, r 1028 W Duval
Miller Birdie R, nurse, h 30 W 4th
Miller Blanche, r 236 E 3d
Miller B S, deckhand Jax Forwarding Co, h ft of Laura
*Miller Campbell W, carp, h 1608 5th av
Miller Carol, r Jeff McClanna
Miller Caroline, r 2700 St Johns av
Miller Carrie E (wid Arthur F), r 1641 Gilmore
Miller Carrie F (wid Alfred), h 1927 Silver
Miller Carroll M (Ruby), auto mech, h 904 Lackawanna av
Miller Catherine (wid Wm T), h 121 E 11th
*Miller Catherine, r 1510 Clay
Miller Cecil E (Louise), opr S A L Ry, h 1118 E 18th
Miller Charles, dishwashr, r St Louis Hotel
*Miller Charles (Susie A), lab, h 1452 VanBuren
Miller Charles E (Florence M), chauf, r 920 Talleyrand av
Miller Charles H (Bessie), chauf, h Edwards av nr Sprague
*Miller Charles T, ins agt, r 1055 W Beaver
Miller Charles V, clk R M S, r 1638 Hubbard

CHAS. H. MEREDITH
Tel. 3715 809 East Bay St.
PLUMBING, HEATING, ROOFING AND TINNING

THE LETTER SHOP
12 U. S. TRUST BLDG.
PHONE 1626
MULTIGRAPHED LETTERS
In any quantity. Stenographers furnished on call. Typewriting and Copying Work prepared by competent operators

ZENZER IRON WORKS
Blacksmith, Machine and Boiler Shop
Prompt Attention Given Rush Orders
J M ZENZER Prop
911 E Bay St. Phone 6103

Robinson Motors Co.
PIERCE ARROW and LINCOLN MOTOR CARS AND TRUCKS
908-910 MAIN ST.
TEL. 6927

*Miller Chester (Irene), lab, h 911 W Beaver
Miller Christine C, student, r 1940 Walnut
Miller Clyde (Harriet), waiter, h 2936 Florida av
Miller Copeland D (Mary), uphlsr, h 220 W 4th
Miller Daisy M Mrs, office mgr T F Davis, h 2103 Main
*Miller David (Nancy), cook, r 1008 Jefferson
*Miller David (Susie), lab, r 1436 Pippin
Miller David A (Hattie L), chf clk F E C Ry Co, h 1847 Pearl
Miller Daniel D (Miller Realty Co), r 1338 Ionia
Miller Donald M (Daisy E), wtchmn, h 1641 Gilmore
Miller Earl E, window clnr, r 1226 W Adams
Miller Edmond P, cashr W U Tel Co, r 1847 Pearl
Miller Edna F (wid J F), clk, h 928 W Monroe
*Miller Edward, lab, r 1327 Florida av
Miller Edward, pntr Claude Nolan, r 112 E Ashley
Miller Edward D (Elinor), clo clnr rear 724 W Adams, h 11 E Church
*Miller Edward D (Eula), plstr, h 1017 Myrtle av
*Miller Edward W, lab, r 420 S Myrtle av
*Miller Elizabeth, r 731 Darwin
Miller Elizabeth Mrs, v-pres F O Miller Piano Co, h 132 Cherry
Miller Elizabeth J, r 1214 Whitner
*Miller Ella, r 339 Park
Miller Ernest L (Capitola), foremn Union Station, h 2219 Main

W. M. McCRORY CO. General Insurance Surety Bonds
56 W. Bay St. Tels. 3195-6-7

Miller E Lynne, r 1640 Ionia
Miller Fannie F, musician, r 1927 Silver
Miller Floy S, tchr Riverside Grammar Sch, r 217 Market
Miller Frances (wid Clyde), clk Federal Reserve Bank, h 2042 Perry
Miller Francis C (Vida), sec-treas T M Keller Lumber Co, h Challen av nr Knight, Avondale
MILLER FRANCIS D, Physician and Surgeon 206 Duval Bldg, Tel 880, r 1825 Boulevard, Tel 5723
*Miller Frank, tinner, h 2504 Myrtle av
Miller Frank B (Jeanette), elec contr, h 515 W 29th
Miller Frank H (Verna S), bkpr Standard Oil Co, h 18th cor McLean av, M H
*Miller Frank N, clo clnr 1616 Florida av, h do
Miller Frank O (Elizabeth), pres and treas F O Miller Piano Co, h 132 Cherry
Miller Frederick A (Lucile), slsmn H & W B Drew Co, h 1637 Gilmore
Miller F Oswald, asst bkpr F O Miller Piano Co, r 132 Cherry st
Miller F O Piano Co, F O Miller pres and treas, Mrs E Miller v-pres, 117 W Adams
*Miller Geneva, waitress, r 528 W Union
*Miller George, presser, r 927½ W Ashley
Miller George (Rose), firemn, h 2209 Lackawanna av
Miller George A, carp, h 1802 Enterprise
Miller George J (Ida), ins, h 414 W 7th
Miller George W, reprmn, r 1214 Whitner

H. I. SIRMANS, President WILLIAM McCARREL, Sec. and Treas.
FLORIDA PROTECTIVE ASSOCIATION
CRIMINAL AND CIVIL INVESTIGATIONS
Phone 4068 Offices 302-304 Hill Bldg. Night Phone 7098-J

Coal Telephones 3837, 3838 **Logan Coal & Supply Co.** 666 E. BAY ST. **Coal**

JACKSONVILLE CONCRETE PRODUCTS CO.
536 RIVERSIDE AVE. FRED C. HEDRICK, Manager PHONE 678
BLOCKS AND BUILDING UNITS TILE SIDEWALKS CONCRETE PAVEMENTS

PHONE 1215 **Jacksonville Furniture Co.**
835 W. Adams Street

Miller George W (Flora A), meats 806 W Adams, h 602 Delmar
Miller Gertie, maid 2605 St John's av
Miller Gus E (Mary), dentist 204 Professional bldg, h 137 E 18th
Miller Haiden (Nettie S), Fla frt agt M & O Ry, h Buena Vista blvd, Ortega
Miller Haiden jr, r Haiden Miller, Ortega
Miller Harriet C Mrs, waitress, r 2936 Florida av
Miller Harry B (Martha), auto mech, h 135 Drysdale
Miller Harry H (Frances), slsmn, h 311 Liberty
*Miller Hattie, cook, r 730 Clay
*Miller Henry (Emma), lab, h 1215 Darwin
Miller Henry C, ship clk Arnold Fruit Co, r Adams Hotel
Miller Herbert, sign pntr Thos Cusack Co, res R D 4
*Miller Hester, r 1520 Jessie
Miller Irene M (wid Charles), h 2114 Market
***MILLER ISAAC H (Hattie A), Prin Cookman Institute, h do**
*Miller James (Delia), lab, h 1430 Franklin
Miller James, plmbr C G Belote
*Miller James (Ina), porter, h 634 W Beaver
*Miller James A, carp, h 1619 Spearing
*Miller James C (Essie B), lab, h E 21st n e cor Kooker
*Miller James W (Lenora), soft drinks 703 Jefferson, h do
Miller Jesse, auto mech, r 506 Washington

CLIFFORD A. PAYNE
Insurance in All Its Branches
MORTGAGE LOANS
Phone 1047 **9th Floor Bisbee Bldg.**

*Miller Jessie, maid, r 867½ Caroline
Miller Jessie P, office mgr Prov Life & Acc Ins Co, r 231 E Adams
Miller John, clk W R Parnell, r 928 W Monroe
Miller John, lab, r 132 (632) Claude
Miller John, roofer 1007 E Ashley, h do
Miller John jr, roofer John Miller, r 1007 E Ashley
*Miller John (Carrie), presser, h 1108 W Church
*Mille John (Hilda), carp, h 1060 W Union
*Miller John (Susie), lab, r 1414 W Duval
Miller John A (Camilla), spcl agt Jax Term Co, h Durkee av and 4th, S J
Miller John C (Rosa V), cond S A L Ry, h 2005 Summit
Miller John D, clk S C Cooper, r 1332 Oliver
Miller John E (Susan), slsmn, h 228 E Duval
Miller John M (Nelle), soft drinks 1301 W Bay, h do
Miller John M (Maude), carp, h 3508 Pearl
Miller John S, clk Standard Oil Co, r 2005 Summit
Miller John W, clk Seaman's Institute, r do
Miller Joseph, r 1, 332 W Adams
*Miller Joseph, lab, r 1118 Illinois
Miller Joseph A, glass ctr, r 2943 Evergreen
Miller Joseph E (Clara), slsmn, r 411 W 8th
Miller Joseph J (Wenona), collr, r 405 W 11th
Miller Joseph M (Hattie), collr Dollar Supply Co, h 405 W 11th
*Miller Joseph P (Willie M), phys 201, 410 Broad, h 14th and Moncrief av

Herndon & Ford Co.
805 Main St. **Phone 1919**
REAL ESTATE
RENTALS
LOANS
FIRE INSURANCE

BAGGAGE | PHONES 112 and 87 | WHY YOU SHOULD USE THE JACKSONVILLE BAGGAGE & CAB CO.: Their drays do nothing but haul baggage. For quick service we have men in the baggage room. We call for your checks free of charge and deliver your trunk. Our dray check is the only check recognized by the Jacksonville Terminal Co. Office, Union Station.

AMERICAN ELECTRIC CO. FEDERAL ELECTRIC SIGNS
128 E 4th
Tel. 8453

Jones Lumber Co.

"QUALITY and SERVICE"

Miller Josephine, r Haiden Miller, Ortega
Miller Julian F, r 121 E 11th
*Miller Laura, nurse, r 224½ Caroline
Miller Lawrence, clk Groover-Stewart Drug Co, r 226 E 6th
Miller-Lenfestey Supply Co, Thad Clark mgr, dairy and barn equipment, Union Term Whse bldg
*Miller Lottie, h 614 Palmetto
*Miller Lucius (Mary), lab, h 1134 Davis
Miller Lucy M Mrs, h 627 Newnan
Miller Lula (wid Charles), h 761 W Adams
*Miller Lula, cook, h 867½ Caroline
Miller Luvelie, waitress, r 212 Daniel av
Miller Lydia A (wid George W), clk, h 1214 Whitner
Miller L Cleveland, r Y M C A
Miller Mabel K, student, r 336 W 6th
Miller Mae Mrs, steno A H West, h 1524 Ernest
Miller Marie, slsldy, r 1 Vinzant av
Miller Marshall C (Mae A), condr S A L, h 205 Douglas
Miller Marvin, carp, r 726 W Adams
Miller Mary (wid Joseph), r 214 E 4th
Miller Mary (wid C R), smstrs Levy's, h 1819 Perry
Miller Mary A (wid Franklin J), h 515 E Duval
*Miller Mary C, hairdrsr, h 14½ E State
Miller Mary E (wid David L), r 318 W Duval

Drink Coca Cola in Bottles

BROWN BATTERY CO.

222-224 W Adams Phones 888-988

BATTERY SERVICE TO ALL

Six Years of Battery Service in Jacksonville

Miller Mary M (wid Henry), h 212 Daniel av
Miller Mary P, r 2222 Perry
Miller Mary V (wid James J), h 1944 Hill
Miller Matilda D Mrs, h 2222 Perry
Miller Maude, waitress, r Edwards av nr Sprague
Miller Maude B, steno Am Ry Exp Co, r 2114 Market
*Miller Maybird, lab, r 731 Darwin
Miller Melissa (wid Francis), r 223 E 6th
*Miller Melvin ,porter, r 925 Pippin
Miller Mercer B, opr Postal Tel Co, r 438 E Church
*Miller Winnie, r 1330 W Duval
Miller Minnie, press fdr, h 222 W Ashley
Miller Minnie Mrs, r 33 W Adams
*Miller Mitchell, lab, r 532 Oak
Miller Morris, umbrella repr, r 619 W Adams
*Miller Murray (Elizabeth), lab, h 30 E State
Miller M DeWitt, r 2222 Perry
Miller M Louise, slsldy Cable Piano Co, r 2005 Summit av
*Miller Nelson (Annie), lab, h 1203 E 3d
*Miller Nelson (Cora), lab, h 839 Oakley
Miller Nicholas A (Maude), auto repr rr 415 W Adams, r 348 E 3d
*Miller Noah (Sarah), lab, h 1514 Enterprise
Miller Norman L (Pansy), mach, r 5 E Jackson
Miller Obert B (Loula O), foremn, h 1, 1st fl 111 E Forsyth
*Miller Obie, lab, r 321 Magnolia
Miller Oliver J (Jessie), phys 608-9 Professional bldg, h 411 W 10th

"DEPENDABLE" Brass, Bronze and Aluminum Castings

PERFECT SERVICE AND QUALITY

THE C. I. CAPPS CO. 1224 Adams St. Telephone Bell 5114

Jacksonville Ship Chandlery Company

SUCCESSORS TO HUSSEY & COPP

The Largest Ship Chandlery Co.
The Largest Sail Makers and Ship Riggers on the South Atlantic Seaboard
239 E. Bay St., Cor. Market St.

J. C. HALSEMA MFG. CO.
LUMBER MANUFACTURERS, WHOLESALE AND RETAIL
WINDOW AND DOOR FRAMES—ROOFING
Mill and Office, 9th, Cor. Ionia Tels.: Bell 306-761

*Miller Olla M, lndrs, h 332 E State
Miller Oscar S (Lois R), atty 1217 Graham bldg, h 342 Frederica pl
Miller Paul E (Stella), cashr H & W B Drew Co, h 1637 Gilmore
*Miller Pearl, dom, r 1063 Union
*Miller Penny, lndrs, h 1436 Pippin
Miller Peter M (Emma), asst treas Jax Traction Co, h 220 W 6th
*Miller Philip, lab, r 1649 Lee
Miller Philip (Beatrice), carp, r 1 Vinzant av
Miller Philip H (Irene), carp, h 1224 Hickory
*Miller Pomp (Milandy), h 730 Lafayette
MILLER PRESS THE (Alfred Miller), Quality Printers 123 E Forsyth, Tel 594 (See opposite)
Miller Ralph B (Nell), tel opr A C L, h 109 Cedar
Miller Ralph E (Annie), h 120 W 7th
Miller Realty Co (D D Miller, F W Jessett), 41 Barnett bldg
Miller Rebecca (wid W Benj), r 717 Riverside av
Miller Reginald J (Ethel M), sec-treas Interstate Cooperage Co, h 422 W 7th
*Miller Robert, lab, h 628 Caroline
Miller Robert (Tillie), fruit dlr, h 729a Blanche

McCANTS-HALL CO. Ford THE UNIVERSAL CAR **AUTOMOBILES**
Authorized Dealers
Phones 376 and 377 214 East Bay St.

Miller Robert E L jr (Mary J), mgr Columbia Naval Stores Co, h 103 W 5th
Miller Robert J, r 602 Delmar
*Miller Robert J (Gertie), porter, r 1022 Julia
Miller Robert L, slsmn, r 229 W Adams
*Miller Rogers (Elizabeth), lab, h 1441 Jessie
Miller Roy E, clk, r 602 Delmar
Miller Rubber Co of N Y, C F Coppedge br mgr, auto tires, sec G Union Term Whse bldg
Miller Rufus C, dept supt Cummer Lmbr Co, h 5 Hill, Milldale
Miller Ryneldo P (Bernice C), h 136 E 8th
Miller R Russell, steno Mapes & Guano Co, r 422 W 7th
Miller Sallie M, r 627 Gilmore
*Miller Samuel (Marie), janitor, h 1728 Illinois
Miller Samuel D (Ida M), propr Dr S D Miller's Sanitarium and phys 521 E Forsyth, h do
Miller Sarah E (wid Frank O), h 627 Gilmore
Miller Serena (wid John M), r 1825 Boulevard
*Miller Simpson (Cleo), cook, r 1412 W Duval
Miller Susie C (wid Francis C), clk P O, h 223 E 6th
Miller Theresa A (wid Joseph), dresmkr, h 214 E 4th
Miller Theodore B, emp S A L, r 496 MacDuff av
*Miller Thomas (Hattie), lab, h 1139 W Church
*Miller Thomas (Bertha), lab, h 132 (632) Claude
Miller Thomas J (Arinda), grocer 143 E Union, h 506 Washington

STRICKLAND & TRAVIS
INSURANCE AND SURETY BONDS
402-406 BISBEE BLDG. PHONE 5231

ELLIS, CURTIS & KOOKER
Civil Engineers and Surveyors
Drainage and Highway Sewerage
and Railroad Work Blue Prints
Phone 948
Rooms 211 to 215 Realty Bldg.

L. C. HENDRYX BUICK SERVICE
S. W. Corner Sixth and Walnut, Rear 336 East Sixth
TELEPHONES
DAY 347 NIGHT 6514
ALL WORK GUARANTEED

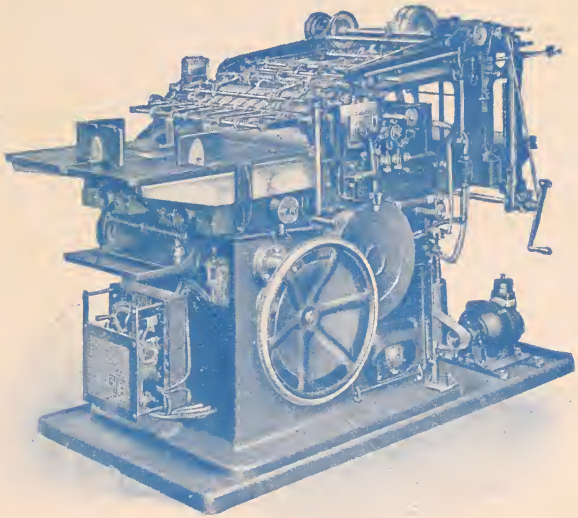

THE RIGHT EQUIPMENT *for* QUICK PRINTING

TRADE IN JACKSONVILLE, FLA. THE MILLER PRESS U.S.A.

better paper
better printing

The Miller Press

JACKSONVILLE, FLA.

Service A Specialty

¶ There are often times when printed matter must be turned out in an extremely short period of time.

¶ It is in these cases that we produce such marvelous results. Our facilities are such that every minute is utilized to the best advantage and the work is done quickly—done well and **we keep our promises.**

¶ Can your local printer equal these unusual results?

¶ All our work has that decided quality which makes it clean cut, neat and receives your customers' attention.

¶ Let us submit samples of our work and an estimate with **time guarantee** on your next order. It puts you under no obligations and we go anywhere for business. Write us and let us show you that we can make good.

The Miller Press

Quality Printers

Phone 594 JACKSONVILLE, FLA. 123 E. Forsyth St.

INDEPENDENT LAUNDRY CO., Inc.
We are Independent of the Laundry Trust.
1060-1062 Washington St.
PHONE Bell 7200

Miller Tire Service Co, J J Harrell mgr, 11 W Church
Miller Trula, clk W U Tel Co, r 235 E Adams
Miller T Reed (Mamie), slsmn, r 37 W Monroe
Miller Victoria A, opr Bell Tel Co, r 1214 Whitner
Miller Wallace C (Georgia), eng S A L, h 1846 College
Miller Walter C, bkpr Vincent-McCann Co, h 64th, Lakeside pk
Miller Walter C jr (Blanche A), mech eng, h 64th, Lakeside pk
Miller Wilburn A (Daisy M), saw filer, h 2103 Main
*Miller Wm, waiter, r 1220 W Church
Miller Wm A (Schmeltz & Miller Co), r 318 Madison
Miller Wm D (Ruth), slsmn, h 422 W 7th
Miller Wm D (Mary W; W D Miller Co), h 1746 Silver
Miller Wm D jr, r 1746 Silver
Miller Wm E (Maud), bkpr, r 822 Albert
Miller Wm E (Carolyn B), phys 1940 Walnut, h do
Miller Wm F (Wm F Miller & Co), r 113 E 7th
Miller Wm F & Co (Wm F Miller), marble and granite Evergreen av between 8th and Howard av
Miller Wm H (Aetna E), mach, r 1944 Hill
Miller Wm L (Mary L; Miller & Hicks), h 1308 (708) Copeland
Miller Wm W (Bertha T), reprmn, h 1582 Main

TILE Drain, Partition, Roofing, Fire Proofing, Denison Interlocking
327 Laura Gamble & Stockton Co. Phone 1522

MILLER W D CO (W D Miller), Successors to Shannen Refrigerator and Butcher's Supply Co, Shannen Refrigerators and Dayton Scales, Butcher's Supplies 517-519 E Bay, Tel 3086
Miller & Hicks (W L Miller, O J Hicks), stove reprs 1106 Lackawanna av
Millers S D Sanitarium, S D Miller propr, 521 E Forsyth
Millet Harry A (Grace), mgr bond dept James & Paxon, h 1558 Ernest
Milliam Robert L (Gertrude), foremn City Elec Dept, h 2150 Laura
Milligan Cary C (Myrtle M), clk A C L, h 641 Smith
Milligan Claude K (Helen), auditor Cons Naval Stores Co, h 1456 Dellwood av
*Milligan David (Viola), grocer 732 W Ashley, h 729 W Union
Milligan George G, clk Standard Oil Co, r 930 Talleyrand av
Milligan Heath M (Marguerite), electn, h 406 E 4th
Milligan James W (Huskie), mach, h Lowell av nr Melson
*Milligan John (Susie), lab, h 218 North
Milligan Mary, dep clk Circuit Court, r 414 W Beaver
Milligan Myrtle, student, r 130 W Monroe
Milligan Ollie Mrs, r 435 Phelps
Milligan Ruth V, clk Strickland & Travis, r 930 Talleyrand av
Milligan Wm (Mamie V), Christian Science practitioner, h 930 Talleyrand av
*Milliner John (Carrie), lab, h 810 Johnson

Medlin-Peacock Buick Co.
Phone 6013 503-5-7 W. Adams St.

ATLANTIC JEWELRY COMPANY
Watches, Clocks, Cut Glass, Silverware
USE AS YOU PAY
S. L. BEIGHLEY, President
W. P. RUSSELL, Secretary-Treasurer
Watch and Jewelry Repairing a Specialty
TELEPHONE 1485
201 BROAD ST., COR. ADAMS

SJOSTROM AUDIT COMPANY (Inc.)
10-14 Baldwin Bldg.
Telephone 7281
CONSULTING AUDITORS AND PUBLIC ACCOUNTANTS.
INCOME TAX SPECIALISTS

The Franz Safe and Lock Co.
DIEBOLD FIRE AND BURGLAR-PROOF SAFES,
VAULTS AND SAFE DEPOSIT BOXES
TELEPHONE 868 27 and 29 SOUTH HOGAN ST.

*Milliner Sadie, tchr, r 810 Johns n
Millis Russell (Mabel; West End Garage), h 2209 Kings rd
Millner Samuel A (Gladys), prop Rapid Exp and Rapid Messr, h 417 E Forsyth
*Mills Abe (Lettie), lab, h 1315 Emma
*Mills Alvin Rev (Elenoa), pastor Harmony Bap Ch, h 2042 Mars av
Mills Alvin I, r 47 Lancaster
Mills Andrew J (Jennie), contr, h n w cor Pearl and W 19th
*Mills Anna, r 1539 Cemetery
Mills Apartments, 21-27 E 7th
*Mills Augustus G, florist, r 1210 Dyal
*Mills Baby, h 706 Liberty
*Mills Bradley J (Josephine), soft drinks 1500 Davis, h 1439 Illinois
Mills Charles D (Etta F), pres Mills The Florist Inc, sec Evergreen Cemetery Assn, h 50 E 8th
Mills Charles F, tailor, r 743 W Adams
Mills Christine J, slsldy Levy's, r 411 E Monroe
Mills Corinne, bndr Arnold Ptg Co, r 130 W Monroe
*Mills Earle E (Mamie), florist, h 1210 Dyal
Mills Edward P (Ora), coml agt S A L Ry, h 755 College
*Mills Elizabeth, h 621½ Caroline

WILLIAM KNAUER Real Estate, Loans
BUSINESS OPPORTUNITIES NOTARY PUBLIC
Office: Room 211 Professional Building Phone 1976
Office Hours: 11 a.m. to 1 p.m.: 7 p.m. to 8 p.m.

Mills Evelyn Mrs, opr Bell Tel Co, r 1004 W Adams
Mills Fannie (wid Samuel F), r 743 W Adams
*Mills Frederick, lab, r 112 Madison
Mills Frederick (Mildred), clk, r 522 W Adams
Mills George W (Lidie; Mills & Whitner), h 2531 St Johns av
*Mills Green, clk B J Mills, r 1439 Illinois
*Mills Hamp (Mattie), hackmn, h 1402 W Duval
*Mills Harriete, h 333 Caroline
Mills Harris (Gertrude), slsmn Washburn-Crosby Co, h 19th and Pearl
Mills Harry W, student, r 47 Lancaster
*Mills James, wtchmn, r 402, 410 Broad
Mills James R, clk Kohn-Furchgott Co, r 417 E Forsyth
*Mills John (Emma), lab, h 1738 Spearing
Mills John B (Elizabeth), eng, h 1607 Forbes
Mills John B (Mattie), real est, h 47 Lancaster
Mills J De Witt (Lee), trav agt M P Ry, r 915 Oak
Mills Kate, r 2034 Herschell
*Mills Lavinia, h 1206 Calvin
*Mills Lena, lndrs, r 107 Grant
Mills Margaret, r 333 Caroline
Mills Martin C (Carlie), slsmn Union Furn Co, h 2502 Franklin
Mills Marvel F (wid H W), r 107 E 1st
*Mills Myers S, lab, r 706 Liberty
*Mills Myra L (Gertrude), florist, r 1210 Dyal
*Mills Nancy, lndrs, h 417 Charles

E. G. Golder
303 MAIN STREET
Plumbing Heating Fire Escapes Electro Nickel Plating
Phones
Office, Bell 6413
Works, Bell 2279

PARK HOTEL
208 Hogan; Tel. 2040
Hot and Cold Water
Steam Heat In Every Room

CHAS. W. KINNE
FIRE INSURANCE
REAL ESTATE
1012 Atlantic Nat'l Bank Bldg
Loans Negotiated
RENTS COLLECTED
PHONE 506

Lewis L. Copeland
OPTOMETRIST and OPTICIAN
122 Laura St. Next Cor. Adams

*Mills Nema, cook, h 1821 Davis
Mills Otis O (Claudia), asst genl agt Fruit Growers' Exp, r 1641 Laura
*Mills Philip H (Essie), clo clnr 929 W Ashley, h do
Mills Richard C (Bettie), foremn, h 1815 Lackawanna av
Mills Richard E (Alice D), clk S A L, h Fisher av cor 16th, M H
*Mills Robert, porter, r 927 W Adams
Mills Robert, stone ctr, h 52d n w cor Fraleigh av
Mills Robert A (Evangeline), bkpr County Commissioner, h 136 W 19th
Mills Rufus (Minnie), eng, r 535 W Church
*Mills Samuel, carp, h 539½ W Orange
MILLS THE FLORIST INC, C D Mills Pres, C Leslie Whipp Sec and Treas, 46 W Duval, Tel 714, also 20 E 8th, Tel 715
Mills Thomas J jr (Eva), trav slsmn, h 47 Lancaster
Mills Thomas V, r Y M C A
Mills Van B (Eliza), carp, h 145 Riverside av
Mills Wallace E (Mae), clk Am Ry Exp Co, h 529 E 3d
Mills Wm B, clk B F Goodrich Rubber Co, r 417 E Forsyth
*Mills Wm T, carp, r 539½ W Orange
Mills & Whitner (George W Mills, John A Whitner jr), ins 361 St James bldg
Milton, see also Melton

Carolina Portland Cement Co.
BUILDING MATERIALS OF ALL KINDS
Telephones 4026-2983-5816 1st St. & Railroad Ave.

*Milton Carlo, cook, r 717 Houston
*Milton Carrie, h 1039 W State
Milton Hattie S, grocer 701 Georgia, h do
*Milton Ida, lab, r 520 Oak
*Milton Isaac (Leah), lab, h 622 Palmetto
*Milton Isaac (Lillie), lab, h 18 Green
Milton Jesse, carp, r 817 E Duval
*Milton Joseph (Lottie), restr 51 S Ocean, r 127½ W State
MILTON LAWRENCE R (Florida B), Attorney-at-Law 804 Bisbee Bldg, Tel 3477, h 2712 Oak, Tel R-1524
*Milton Lizzie, lndrs, h 1273 Kings rd
*Milton Lewis (Annie), lab, h 805 Brady
*Milton Leroy, lab, r 903 Spearing
*Milton Louise, h 903 Spearing
*Milton Mack (Hattie), lab, h 635 Lee
Milton Mary E, cashr Kohn-Furchgott Co, r 737 Grape
*Milton Mary L, lndrs, r 734 E 5th
*Milton Missouri, lndrs, h 1109 3d av
*Milton Peter, clk A Noel, r 903 Spearing
*Milton Viola, r 1319 Grant
Mimbs Mattie (wid Wm), r 2049 Main
*Mimms Edward (Lula), lab, h 32 Richard
*Mimms Fred (Ruby), lab, r 32 Richard
Mimms Mae L, nurse Catherine Lee Hospital
Mimms Naomi, cashr, r 18 E Beaver
Mimms Robert L, slsmn Newark Shoe Store, r 326 W Monroe
Mimms Ruby, hairdrsr, r 18 E Beaver

DUVAL PLANING MILL CO.
C. G. BUCCI, President
7th St. and Railroad Ave.
Phones 1749 and 8634
Door and Window Frames and Turning

Electroall Battery System
Gas, Oils, Tires, Tubes and Electric Service
Batteries Recharged and Repaired While You Wait
206 EAST FORSYTH ST
NIGHT AND DAY SERVICE
NO EXTRA CHARGE
FREE RENTAL SERVICE ON BATTERIES

HUTCHINSON AUDIT CO.
332-354 St. James Bldg.
Phone Bell 7709
Auditors and Accountants

Established 1904
CHAS. A. BROWN, Jr. Dealer in CITY and COUNTRY REAL ESTATE
30-31 Buckman Building
Let me help to find what you want. Customers' interests carefully safeguarded

*Mimms Anthony, lab, h 1025 Missouri av
*Mims Daisy, cook, h 1522 Lee
*Mims George (Georgia), lab, h 914 W Beaver
Mims Jadie R (Charlotte), baker, h 2146 Market
*Mims James (Lillie), lab, h 813 Blanche
*Mims Dovey (Gussie), porter, h 1420 W State
*Mims Maria, h 1048 W Ashley
*Mims Olivia, cook, r 1210 W Monroe
*Mims Thomas (Irene), lab, h 1027 W State
*Mims Wm, lab, r 1522 Lee
Mims Wm F (Natalie), druggist, r 419 E Adams
Minchew Riley T (Stella), carp, h 145 Riverside av
*Mincie Wm (Lula), lab, h 403 Jackson
Mindermann Carl L (Southern Barbers' Supply House), r 3555 St Johns av
Miner, see also Minor
Miner Charles E (Gladys A), clk Jax Term Co, r 421 Spearing
Miner Eva, r 2218 Market
Miner Harry L (Josephine), foremn Ford Motor Co, h 219 E Church
Miner Wm E (Kathryn), bgemstr S A L, r 231 E Adams
Ming Frank E, eng S A L, r 25 E Church
Mingle Robert L, foremn W U Tel Co, h S J

J. W. HILL AND COMPANY
REAL ESTATE—LOANS—INSURANCE
603 Florida Natl. Bank Bldg. Telephone 3101

*Mingo Martin (Mary), auto mech, r 755 W Beaver
Minick Ira C (Elaine), rep Westinghouse Elec & Mfg Co, h 2129 Pearl
Minium Harry B (Ora H), sec Duval Cattle Co, h 1518 Edgewood av
*Minnes John C, porter, r 2205 Davis
Minor, see also Miner
Minor Bessie L (wid James H), h 1463 Spearing
Minor Carl (Rosaline), slsmn, h 2210 Pearl
Minor Caroline (wid Benj F), h 1512 Florida av
Minor Henry D, clk A C L, r 524 W Church
Minor James I (Lillian A), eng, h 2110 Evergreen av
Minor Roy J (Bessie), storekpr Jax Traction Co, h 3004 Main
Minor Seth S, wtchmn, r 1512 Florida av
Minor Wm R (Charlotte), police, h 409 Spearing
Minshew W Leroy, clk Baker & Holmes Co, r 700 Donald
*Minson Ellis, lab, h 707 Caroline
Mintel Margaret (wid Wm), h 324 Julia
*Minter Crawford I (Jessie), lab, r 1753 Enterprise
*Minter John (Gussie), lab, h 1224 Kings rd
Minter Willie, student, r 137 E Adams
*Minton Julia, nurse 3705 St Johns av
Mintz Harry C (Siri), clk Forest Inv Co, h 122 E Duval
Mintz James H (Fannie S), carmn, h 149 Broward
Mintz Siri Mrs, propr Chapelle Beauty Shop, h 122 E Duval
Mintz Wm G (Ida M), slsmn, h (1321) 721 Osceola
*Minus Benjamin (Lizzie), lab, h 2154 Mars av

CONSOLIDATED ENGINEERING CO.
Professional Electrical and Mechanical Engineers
Bell Telephone 7477 215-219 EAST BAY ST.

THE CLARK MONUMENT & STONE COMPANY
TWELFTH AND PEARL STREETS
TELEPHONE: BELL 4317-J

JACKSONVILLE NOVELTY WORKS
East 10th Street & Railroad Ave. JACKSONVILLE, FLA.
Store and Office Fixtures, Refrigerators, Odd Sized Doors and Sash, Screenwork, General Woodwork.
Telephone 2888

Purity Ice Cream and Dairy Co.

THE VELVET KIND ICE CREAM U. S. Reg. Pat. Office

Minus Julia Mrs, floorlady S H Kress & Co, r 527 W Church
Mira Anthony F (Willie M), slsmn McCarthy & Leu, h Wisconsin av nr Reed av, S J
Mira Cecilia, clk Standard Oil Co, r 1213 Main
Mira Eulogia T (wid Anthony F), h 1213 Main
Mira Mercedes, clk Wilson & Co, r 1213 Main
Mira M Erma, comp opr Standard Oil Co, r 1213 Main
Miraglia Joseph (Mary), barber, h 9 W 7th
MISSOURI STATE LIFE INSURANCE CO, George W Carter State Manager, 418-19 Professional Bldg, Tel 1126
Mistler Philip (Pauline), driver, h Longfellow av, Ortega
Mitchell Albert, clk Independent Drug Co, r 422 E Duval
Mitchell Alexander J (Elizabeth), meteorologist U S Weather Bureau, h 1521 College
*Mitchell Alice C, lndrs, r 1724 Van Buren
*Mitchell Amos M (Susie), lab, h 438 Spruce
*Mitchell Annie, r 1211 Clay
*Mitchell Annie, lndrs, r 4 Acorn la
Mitchell Annie, demonstrator, r 642 W Duval
*Mitchell Arthur A (Estella), porter, h 1762 Evergreen av
*Mitchell Bena, lndrs, h 426 W State
Mitchell Brainard jr (Evelyn), drftsmn Linder Smith, h Ionic av, Ortega
*Mitchell Benjamin A, porter, r 1710 Harrison

BAKER & HOLMES CO.
Wholesale Grocers and All Kinds of Building Material
Tel. Private Exch. 7816 and 675 Viaduct Street

*Mitchell Carrie, h 852 Franklin
*Mitchell Charity, nurse, h 232 E Beaver
*Mitchell Charles (Mamie), driver, h 729 W Beaver
*Mitchell Charles (Sallie), lab, h 21 Curtis
Mitchell Charles F, r 701 Hogan
Mitchell Charles F, cranemn Duval Corp, h Beach rd
*Mitchell Charles J (Mamie), carp, h 509 S Myrtle av
Mitchell Charles O, br mgr Piggly Wiggly, r 31 W Church
Mitchell Chester, clk Joseph Moscovitz, r 510 W Church
*Mitchell Clara, r 111 Grant
Mitchell C Ercell, r 1818 Ionia
Mitchell Daniel D (Lois; Riverside Fish & Oyster Co), h 510 Riverside av
Mitchell Delos F (Mabel N), blksmith, h 2730 Hubbard
*Mitchell Edward (Hannah), lab, r 618 Madison
*Mitchell Emma, cook, h 1506½ Johnson
*Mitchell Emma, maid, h 1140 Davis
Mitchell Ernest W (Effie B), atty 905-06 Florida Natl Bk bldg, h 1806 Pearl
*Mitchell Essie, lndrs, h 1519 W Beaver
*Mitchell Estella, cook, r 209 S Myrtle av
*Mitchell Eugene (Bessie), lab, h 141 Acorn
*Mitchell Eugene (Mittie), lab, h 4 Walnut
Mitchell Eva, waitress, h 739 Park
*Mitchell Fannie, h 21 Kings rd, S J
*Mitchell Frances, lndrs, h 6 McCoy
Mitchell Frank (Margaret; Clayton-Mitchell Co), h 1448 Myra
*Mitchell Fred, waiter Natl Baking & Lunch Co

M. A. Bowlin, HOME APPLIANCE STORE
Specialists in GAS & ELECTRIC Labor Saving Household Devices
Phone 6437 218 W. Forsyth St.

Tin Work In All Its Branches
Duval Sheet Metal Works
PAUL CARTER, Propr. Phone 3487 444 Riverside av.

Hall & Pentland
CERTIFIED PUBLIC ACCOUNTANTS
304 Clark Bldg. Phone Bell 3836

DUVAL MOTOR CO. AUTHORIZED AGENTS FORD CARS
Cor Forsyth and Lee Sts.

Mitchell George, cook, h 216 Madison
*Mitchell George (Mary J), lab, h 1159 Hickory
*Mitchell George A (Eugenia), janitor, h 222 North
*Mitchell George H (Annie L), lab, h 1238 Clay
Mitchell George M (Blanche P), phys 712 Laura, h 1528 Herschell
*Mitchell Harry B (Julia), bus mgr, h 1815 Davis
Mitchell Harvey (Eva), farmer, r 739 Park
*Mitchell Hattie, r Edward Monroe
*Mitchell Hattie, lndrs, r 1467 Madison
*Mitchell Henry (Mamie), lab, h 904 E 16th
*Mitchell Homer C (Teilar), carp, h 831 Spearing
*Mitchell Howard, lab, r 618 Franklin
*Mitchell Janie, lndrs, h 319 Spruce
Mitchell James, student, r 33 W 10th
*Mitchell James (Elizabeth), draymn, h 315 Eagle
Mitchell James B Rev (Mamie), pastor First M E Church South, h 33 W 10th
Mitchell James D (U S N), h 505 E Bay
Mitchell Jennie, tchr West Riverside Sch, r 2015 Forbes
*Mitchell Jesse, carp, r 6 Olive
*Mitchell Jesse, lab, r 1538 Dennis
*Mitchell John, chauf, r 1449 Florida av
*Mitchell John, porter, r 228 Caroline

ESTABLISHED 1870 PHONE 6278
J. GUMBINGER COMPANY
OPTOMETRISTS AND OPTICIANS
DR. S. P. HILL
11 LAURA STREET JACKSONVILLE, FLA.

*Mitchell John (Annie), lab, h 817 Cleveland
*Mitchell John Susan), lab, h 343 E Union
*Mitchell John H, pressr, r 6 Ollis
Mitchell John H (Katherine E), tinner, h 617 Woodlawn av
Mitchell John W, mgr Fla Baptist Witness, h 2015 Forbes
Mitchell John W jr, steno, r 2015 Forbes
*Mitchell Joseph (Bessie), lab, h 808 E 4th
*Mitchell Joseph (Nancy), lab, h 412 W Victoria
*Mitchell Joseph M (Ella), ins agt, h 909 Albert
*Mitchell Josephine, nurse, r 1496 Kings rd
Mitchell J Frank, slsmn, r 2015 Forbes
*Mitchell Lafayette M (Refair), barber, h 1511 Powhattan
*Mitchell Lee(Mary B), lab, h 3241 Ionia
*Mitchell LeRoy, lab, 68 Central av
*Mitchell Lillie, cook, h 68 Central av
*Mitchell Lloyd, lab, r 1523 Cemetery
*Mitchell London M (Hassie), lab, h 1835 Phoenix av
Mitchell Lucile, r 1521 College
*Mitchell Lucille, dom, h 1832 Spearing
*Mitchell Lula, lndrs, h 115 Johnson
*Mitchell Lula, lndrs, h 936 Pippin
*Mitchell Margaret, dom, h 1226 Cedar
*Mitchell Maggie, lndrs, r 1305 Houston
*Mitchell Malcolm (Letha), lab, h 1935 Phoenix av
*Mitchell Mamie, r 1321 E Beaver
*Mitchell Mamie, cook, r 942 Houston
*Mitchell Mary, r 1329 Kings rd
*Mitchell Matilda, lndrs, r 543 Oak

BLALOCK, YOUR TAILOR
HATTER and CLOTHIER. Always pleased to serve you
210 W. FORSYTH PHONE 1311

B. E. HARDACRE COMPANY
Surety Bonds
We Write All Forms of Bonds
PHONES 6535-6536
ROOMS 314-315-16 DUVAL BLDG.

J. H. CHAMBERS NOVELTY WORKS
DOOR AND WINDOW FRAMES, SCREEN DOORS AND WINDOWS
Phone 3152. Plant and Office 8th st Betw Laura and Silver

BUY JAX BISCUITS
JACKSONVILLE CRACKER WORKS PHONES 1751-1667

Mitchell Mattie, steno, r 2015 Forbes
Mitchell Maude Mrs, clk Holt Electric Co, res Orange pk
*Mitchell Medora, furn rms, h 215 E State
*Mitchell Minnie, cook, r 922 Julia
*Mitchell Minnie L, tchr, r 1428 Lee
Mitchell Nagib (Dannie L), grocer MacDuff av cor College, h do
Mitchell Peter D (Marie), restr 517 W Bay, h 508 Riverside av
*Mitchell Peyton M (Martha), lab, h 1601 Albert
*Mitchell Philip A (Edna), mgr Fifty-Fifty Bottling Co Inc, h 1638 Steele
*Mitchell Priscilla, lndrs, h 1818½ Davis
*Mitchell Polly, h 1049 W Adams
*Mitchell Primus (Easter), lab, h 1543 Spearing
*Mitchell Rebecca, nurse, h 625 W Church
*Mitchell Richard (Mary), carp, h 2127 Dooley
*Mitchell Robert, lab, h 1303 Enterprise
Mitchell Robert L (Iola), ins agt, h 1818 Ionia
*Mitchell Romeo (Anna), firemn, h 714 Bridier
*Mitchell Sadie, maid, r 331 W Orange
*Mitchell Samuel (Price), lab, h 1083 Kings rd
*Mitchell Samuel D (Mamie), cook, h 121 E State
*Mitchell Sarah, lndrs, r 6 Olive

Adams, Evans & Co. Engineers and General Contractors
Paving, Road Building, Waterworks and Sewer Construction
ATLANTIC NATIONAL BANK BUILDING

*Mitchell Scobe (Viola), lab, h 1210 Odessa
*Mitchell Shakespeare, lab, r 1732 Spearing
*Mitchell Sophronia, lndrs, h 1225 E Union
*Mitchell Thomas, lab, r 1119½ W Ashley
*Mitchell Thomas (Estella), elev opr, h 2110 Johnson
*Mitchell Thomas (Rebecca), lab, h 217 Liberty
Mitchell Vester D (Lillie), barber 508 Main and 11 E 8th, h 2915 Plaza pl
*Mitchell Warren (Allene), lab, h 523 Dora
Mitchell Wharton, ins agt 314 Hill bldg, r 700 Laura
*Mitchell Wm, cook, h 1039 Lee
Mitchell Wm, lab, r 68 Central av
*Mitchell Wm, grocer, e s Moncrief rd nr 29th, h do
*Mitchell Wm (Angie), brklyr, h 623 Spruce
*Mitchell Wm (Annie), driller, h 1151 Ionia
*Mitchell Wm (Armetta), lab, h 6 Olive
*Mitchell Wm (Caroline), lab, r 421 Oak
*Mitchell Wm (Ethel), ins agt, h 803 Spearing
*Mitchell Wm (Malvina), chauf, h 228 Caroline
*Mitchell Wm (Mattie), lab, h 1004 E 16th
*Mitchell Wm D (Maggie), lab, h 1639 8th av
*Mitchell Wm H (Ella L), porter, h 823 Spearing
*Mitchell Wm M (Susan; Dax & Mitchell), genl repr 1239 Davis, h 1232 Kings av
Mitchell Wm T, r 701 Hogan
*Mitchell Winnie, cook, r 816 Acorn
*Mitchell Zion (Mamie), lab, h 412 Jackson

CUMMER LUMBER CO.
MANUFACTURERS CYPRESS LUMBER and CRATE MATERIAL
Office 453 St. James Bldg.

W. E. LAW & CO. BUILDING MATERIALS
WHOLESALE ONLY 401-403 HILL BLDG PHONE 6915

RENT A NEW FORD and DRIVE IT YOURSELF
THE FORDIT CO.
804 Laura St. Phone 1171

Certain-Thyson Milk Co.
MILK CREAM BUTTER
Cor. W. Forsyth and Myrtle Ave. Phone 8611

*Mixon George (Sallie), pntr, r 748 W Beaver
*Mixon Wm, lab, h 1530 Harrison
Mixon Wm A, baker Am Bakeries Co, h 4408 K
Mixon Wm J (Ollie), slsmn, h Toomer av nr Talleyrand av
*Mixson Emanuel A, driver, h 1003 Brerton
*Mixson Harry, tmstr, r 1222 Cedar
*Mixson John (Hattie), h 1506 Van Buren
*Mixson Maggie, cook, r 1222 Cedar
Mize Mayo (wid Ellis), r 1020 Margaret
Mizell Everett J, cashr Union Furn Co, r 1317 Walnut
Mizell Perry (Myrtle), driver, h E 29th nr Evergreen av
Mizelle Charles L, clk Am Ry Exp Co, r 1823 Ionia
Mizelle Isaac (Mary A), h 1823 Ionia
Mizelle Joseph, lab Fla Metal Products Co
Mizelle M Elizabeth, r 1823 Ionia
Mizelle Otha A (Rosa), clk A C L, h 20 Stonewall
Mizelle Roy H (Nellie E), clk McCants-Hall Co, h Orange pk
Mizelle Wm A, inspr Am Ry Exp Co, r 1823 Ionia
Mizener Albert L (Lenora), carp, h Oak av, s e cor Cedar, S J
Mizener Dell, r A L Mizener
Mizener Lula (wid Thomas W), r A L Mizener
Mizrahi Esther, slsldy J Mizrahi, r 355 W 7th
Mizrahi Gilson, slsldy Seminole Shop, r 355 W 7th
Mizrahi Jacob (Freda), notions 200 Laura, h 723 W Adams

HARRY F. FROMME
INSURANCE
Atlantic National Bank Bldg. Phone 6655
CASUALTY
FIRE
LIVE STOCK
SURETY

Mizrahi Nesim, clk S Mizrahi & Co, r 355 W 7th
Mizrahi Rachel, mgr S Mizrahi & Co, r 417 W 7th
Mizrahi Ralph (Louise), propr Seminole Shop, h 355 W 7th
Mizrahi Salim (Stella; S Mizrahi & Co), h 417 W 7th
Mizrahi S & Co (Salim Mizrahi), ladies' ready-to-wear 34 W Adams and 325 Laura
Mizrahi Jackie (Eva), r 355 W 7th
Mobile & Ohio Railroad Co, Haiden Miller Fla frt agt, 719 Graham bldg
Mobley Cecil J (Edith), auto accessories 12 W Monroe, h 18 do
*Mobley Charles (Clara), lab, h 1436 Cleveland
Mobley Cora, mlnr The Hat Shop, r 1030 Lackawanna av
Mobley Daniel W, cond F E C, r 25 E 10th
Mobley D Parham, bkpr, r 25 E 10th
*Mobley Edward (Viola), swtchmn, h 2228 Dennis
*Mobley Ernest (Lela), lab, h 840 Caroline
Mobley Edith L Mrs, phone opr Clyde S S Co, h 18 W Monroe
*Mobley Frank (Rosalee), delicatessen 1110 Florida av, h 1128½ Odessa
Mobley George B (Lena), r 18 W Monroe
Mobley Hendley D (Geneva), br mgr Whiddon's, h 5, 32 E 9th
Mobley Henly W (Hattie), gatemn, h 25 E 10th
*Mobley Henry (Carrie), lab, h 134 (634) Claude
*Mobley James, porter, r 1102 Jefferson
Mobley Jessie, r 726 Lime
*Mobley Luther, lab, r 808 Franklin

THE DENBY SEED COMPANY
Tested and Quality Seeds. All Seeds and Plants in Season.
Poultry Feed, Supplies and Remedies. Tel. 2813. 125 E. Bay St.

FRENCH MIRROR PLATE GLASS CO. GLASS ALL KINDS FOR BUILDING PURPOSES
533-535-537 E. Bay St. TEL. Bell 1572 MIRRORS, SILVERING, RESILVERING

Wilson, Otwell & Cone, Inc.
ENTERPRISE and STOCKTON STS. PHONE 601
Boxes, Crates, Barrels, Cross Arms
LUMBER

Union Furniture Co.
702-710 FLORIDA AVENUE
PHONE 3104

*Mobley Mary, lndrs, r 1436 Cleveland
Mobley Mildred, r 628 Van Buren
Mobley Minnie, r 628 Van Buren
*Mobley Ollie M, tchr Walker's Natl Bus College, r 1448 W Adams
*Mobley Robert (Mary), lab, h 1637 8th av
*Mobley Ruth, tchr Walker's Natl Bus College, r 1448 W Adams
Mobley Sophie, clk, r 25 E 10th
Mobley Terence W (Nellie), mtrmn, h 726 Lime
Mobley Wm (Minnie), mech, h 718 Lime
Moccia Lewis, office boy Times-Union, r 1-704 E Monroe
Moccia Louise, clk, r 1704 E Monroe
Moccia Peter (Susie), shoemkr 515 E Bay, h 1704 E Monroe
Mock Clisby M (Nettie), stone ctr, h 11 W 2d
Mock Commodore D, carp, r 712 MacDuff av
Mock Minnie, nurse St Luke's Hospital
Mock Robert F, mach, r 1828 Hubbard
Mock Thomas C (Jessie), cond, h 2233 Main St la
Mock Wm M jr (Clara M), welding 41 E State, h 1828 Hubbard
Model Dry Cleaning Co, A G Bunch mgr, 11 Ocean
MODEL LAND CO (Flagler System), J D Ingraham Sales Agt, Lloyd Clarke Asst Sales Agt, 239 W Forsyth, Tel 2578
MODEL LAUNDRY CO (J J Gilbert, J B Steele), 1465 Kings rd, Tels 2724 and 2291

PORTRAIT AND COMMERCIAL PHOTOGRAPHY
THE WOODWARD STUDIO, INC.
"Where Your Heart is, Your Photograph Ought to be"
Phone 2211 Twenty-One West Adams Street

Modern Art Exchange (Katherine Bagaley, Elizabeth Hulett), needlework 29 W Adams
Modern Bakeries (E J and C E Shattler), 830 W Adams
Modern Land Co Inc, E C Chambers pres, 517 Graham bldg
Modern Violin School, H M Felt mgr, 7 Laura
Moed Morris (Annie), transfer, h 1007 W Adams
Moed Philip (Rebecca), paperhngr, h 1007 W Adams
Moeller, see also Millar, Miller, Mueller and Muller
Moeller Frank (Minnie), carp, h 2101 Bridier
Moeller Helen, steno, r 2101 Bridier
Moery Edward R (Gwendolyn), tchr, r 217 Davis, S J
Moffett James D (Evelyn), storekpr, h 709 Hogan
Moffett John B (Susana), h 239 E Ashley
Moffitt N Louise, supvr Bd of Public Instruction, r 121 Phelps
Mohlmann Arnold D, ship clk U S Tire Co, r 67, 717 Main
Mohlmann Theodore M (Mary), h 6, 717 Main
Mohn Wm P (Marie E), with Am T & T Co, h 1844 Riverside av
Mohr Karl A (Helen C), drftsmn Duval Planing Mill, h 223 E 20th
*Molden John H (Katie), lab, h 334 E Beaver
*Moline Lizzie, lndrs, r 1302 W Duval
*Mollar Sexton N (Rachael), oysterman, h 310 Magnolia
Moller Carl (Emma), mgr Rosin & Turpentine Export Co, h 2036 Silver
Moller Elenore H, bkpr Georgia Supply Co, r 2036 Silver
Moller Marie J, r 2036 Silver

McCARTHY & LEU
WHOLESALE AND RETAIL DEALERS IN HARDWARE AND MILL SUPPLIES
105 JULIA, COR. FORSYTH TELEPHONE 8113

H. C. WELLER CO. 1208 Graham Bldg. Jacksonville, Fla.
RELAYING RAILS, RAILWAY AND CONTRACTORS' EQUIPMENT

N. D. Suttles & Co.
Real Estate, Loans, Insurance
212 W. Forsyth St. Bell Phone 5131

TELFAIR, STOCKTON & CO.
REAL ESTATE—MORTGAGES—INSURANCE
CORNER LAURA and DUVAL STS. PHONES 82 and 83

PHONE 4843

Mollett Henry M (Marie J), wtchmn, h 155 Broward
Molleur Armand J (Helen), plmbr, r 117 Ocean
Molleur Helen Mrs, waitress Howell & Jenks, r 117 Ocean
Moloney, see also Maloney
Moloney John J (Adeline), slsmn, h 26 Cottage av
Moloney Ruth, student, r 26 Cottage av
Monahan James T (Mary), office eng A Bentley Sons & Co, h 752 May
*Moncrief Albert J (Sadie), lab, h 237 Magnolia
Moncrief Filling Station, Mrs M E Williams propr, Moncrief rd nw cor 29th
Moncreif Joseph T (Mattie), mgr, h 206 Rosselle
Moncreif Park, Myrtle av and 21st
Moncrief Realty Co, A G Rhodes pres, John A Futch sec-treas, 312 Main
Moncrief Springs Land & Improvement Co, H A Renfroe pres, W J Wilson v-pres, J R Davidson sec, 1314 Graham bldg
*Monday Benjamin, lab, h 845 Pippin
*Mondee Joseph, lab, r 1429 E Beaver
Mondelli John (Mollie), pianos 630 W Forsyth, h 3 Oakdale apts
*Monds Frankie, dom, r 1313 Julia
*Monds Lula, cook, h 1313 Julia
Monegue Fred L (Margaret), cabtmkr, h Daniel av nr Notter

See Us for Business Opportunities
INTERSTATE EXCHANGE COMPANY
Business Brokers, Real Estate, Rentals, Loans, Exchanges Negotiated on Real Estate or Personal Property anywhere in the U. S.
221 DUVAL BUILDING PHONE 4143

Moneyham James (Julia), car repr, h 1408 W Church
Mong Harry G (Mildred), bkpr, h 1831 Ionia
*Mongo George, lab, h 807 Griffin av
*Mongo Reuben, lab, r 807 Griffin av
Monk M Ethel, steno M F Jones, r 2203 Lydia
Monroe, see also Munro and Munroe
Monroe Albert R, bkpr Mills The Florist Inc, r 309 E 10th
Monroe Albert W (Mattie), carp, h 309 E 10th
*Monroe Annie L, cook, r 1070 W Union
Monroe Annie R (wid Allen W), r 1232 Ionia
Monroe Beveridge (Leona A), acct, h 504 E 6th
MONROE CALCULATING MACHINE CO, J W Gaillard Local Mgr, 440 St James Bldg, Tel 2906
*Monroe Charles (Evalina), grocer 1102 E 3d, h 1532 Harrison
*Monroe Chas E (Julia), cook, h 718 Liberty
Monroe C Hugh (Anna), slsmn L M Anderson Dental Supply Co, h 2134 Herschell
*Monroe Edward, lab, h Moncrief rd nr 23d
*Monroe Elsie, cook, h 1126½ Madison
MONROE E HUMPHREY, Treas W M McCrory Co, h 1742 Park, Tel R-3237
*Monroe George, lab, r 1040 W Union
Monroe George C, electn, r 139 Schofield
Monroe Glenmore C (Margaret), auto mech, h 2225 Hubbard
*Monroe Hall, lab, r 1469 Duval
Monroe James D (Mary E), clk W P Belote, h 425 Marion av, S J

P. J. DOUGHERTY ROOFING of All Kinds
Roof Repairing My Specialty
ABSOLUTE SATISFACTION GUARANTEED
1822 WAMBOLDT ST. PHONE 1622

Southern Art Glass Co. LEADED AND ART GLASS MANUFACTURERS
850-858 Florida Ave. Bell Phone 203

Drink GOOD HOPE MINERAL WATER

PLUMBING HEATING | R. L. Slauter
131 E. FORSYTH ST.
Phone 2773 Res. R-1922

*Monroe John (Rosie), lab, h 625 E Duval
*Monroe John H Rev (Lula), h 1609 Davis
*Monroe Lula, lndrs, h 112 Madison
*Monroe Mattie, lndrs, h 709 Odessa
Monroe Nellie Mrs, nurse, r 1015 E Adams
*Monroe Nettie, r 838 E Union
*Monroe Norman (Ruby), porter, h 1065 W Beaver
*Monroe Paul, lab, r 1469 W Duval
Monroe Reuben H, clk S A L, r 418 E Forsyth
Monroe Robert A (Ethel M), slsmn, h 1818 Main
Monroe Wallace G (Edith D), slsmn, h w s St Johns av nr S 64th
*Monroe Wesley, lab, r 324 Dora
Monroe Wiley A, sign pntr, r 309 E 10th
*Mons Eugene (Mattie), lab, h 1472 Franklin
*Mons Eugene jr, lab, r 1472 Franklin
*Mons Rhuie, lab, r 7 McCoy
*Montague Arlin, cook, 2031 St Johns av
Montague John, prntr Jax Ptg Co
Montague Julia C, cashr Crystal Market, r 747 Park
Montague Shirley P, r 1005 Oak
Montague Wm C (Bessie), foremn A C L, h 747 Park
*Montano Theodore (Maggie), cigar mkr, h 1009 W Beaver
*Monten Nancy, lndrs, h 328 Magnolia

BONDS FOR INVESTMENT
All Listed Securities Can Be Bought on Our 20-Pay Plan
The L. K. Riley Co., Inc., 40 Buckman Bldg. Phone 40

Montero Domingo (Garcia Cigar Co), r 120 W Bay
*Montes Christina, cigar mkr, h 714 W Ashley
Montford Eddy H, steno Traffic Bureau, r 228 Newnan
*Montgomery Alex, lab, r 1327 W Monroe
Montgomery Catherine S, tchr, r 325 Cottage av
Montgomery Charles H (Etta), h 225 Cedar, S J
*Montgomery Daniel (Victoria), lab, r 616 Bridier
*Montgomery, lab, h 1719 3d
Montgomery E F Rev, pastor Westminster Presby Ch, r 1129 E 16th
*Montgomery Fannie, lndrs, h 900 Griffin av
Montgomery Hotel (W A Holmes, Wilhelmina Russell), 139 Broad
*Montgomery Isaac, lab, h 1327 W Monroe
*Montgomery James, chauf, r 1039 Davis
*Montgomery Jesse (Raphael), lab, h 1619 Van Buren
*Montgomery Joseph (Lizzie), mach, h 1427 E Church
Montgomery Katherine B, steno Pacific Mut Life Ins Co, r 225 Cedar, S J
Montgomery Lillian, tchr Duval High Sch, r 306 W Church
Montgomery Maggie, r 1150 Darwin
*Montgomery Penny, landrs, h 1505 Davis
Montgomery Robert C (Georgia), h 358 King, R
Montgomery Ross H (Mamie C), clk R M S, h 1953 Swift
Montgomery Sumter H (Lillie), tailor 36 Mutual Life bldg, h 2127 Silver
*Montgomery Wm, porter, r 1408 W Duval

JOAN
Importers and Designers of High Class Millinery
The Paris Shop of Florida, 205 Hogan St, Tel. 1222

FOR AUTO AMBULANCE Call Phone 6713

R. R. Rosborough
Telephone me today lest you forget
PHONES 8190-8191
303-4-5 Dyal-Upchurch Bldg.
General Insurance
Leading Companies
Maximum Protection
Minimum Cost

"KEEP MOVING!"
Call Phone 6470
SUDDATH MOVING AND STORAGE CO.
Household Goods Moved, Stored, Packed, Shipped
Reasonable Prices Excellent Service
OFFICE and WAREHOUSE, 626 WASHINGTON ST.

Montgomery Wm E (Henrietta), carp, h 325 Cottage av
Montgomery Wm E jr (Effie), slsmn Burroughs Adding Mach Co, h 325 Cottage av
Montgomery Wm H, shipping agt 712 Bisbee bldg, r 9, 125 Lackawanna av
Montgomery Wm T (Fay), clk, r 439 E Adams
Montgomery & Co (S E Holley), loans 534½ W Church
Monticello Drug Co, T S Roberts pres, Thurston Roberts v-pres, J R McEachern sec-treas, whol e s Viaduct
Moodie Annie M, slsldy S H Kress Co, r 634 Smith
Moodie Fleming R, h 634 Smith
Moodie Reebie V, steno H C Hare Co, r 634 Smith
Moody Alfred, lab, h 3630 Phoenix av
Moody Alma B, opr W U Tel Co, r 226 E 1st
Moody Augustus F (Alice), stock kpr Thos Cusack Co, h 211 E 17th
Moody Benjamin T (Catherine), mtrmn, h 640 Forest
*Moody Carrie, lndrs, h 841 Pippin
Moody Charles B, auto mech, r Enterprise cor Detroit
Moody Charles T (Minnie), farmer, h Enterprise cor Detroit
Moody Claude J, clk Groover-Stewart Drug Co, r 320 E 5th
Moody Dewey (Alice), meat packer, r 924 Dyal
Moody Don C (Thirza), mech, r 149 E 8th
*Moody Ernest (Thelma), porter, r 720 Broad

SAMUEL C. TAYLOR CO., Inc.
RENTAL AGENTS
REAL ESTATE—INSURANCE—LOANS
PHONE 1773 10 OCEAN ST.

Moody Frank, lab, Fla Metal Products Co
*Moody Gabriella, h 2230 Venus av
*Moody George, lab, r 656 Bloxham
Moody Glover G, collr Hudson Clo Co, r 700 W Monroe
*Moody Grant, lab, h 839 Odessa
Moody Hattie T, h 40 W Monroe
Moody H Amos, emp Jax Term Co, r 421½ Forest
*Moody James, shoe mkr 426 Forest, r 504 Bismark pl
Moody James M (Mary E), wtchmn, r 3630 Phoenix av
Moody James T (Eva), carp, r 1133 E 16th
Moody Jennings, lab, r 110 Jackson
*Moody John H, lab, h 504 Bismark pl
Moody John H (Annie C), h Downing av 1 e of MacDuff av
*Moody Jasper, lab, r 504 Bismark pl
Moody Joseph C (Alberta), electn, h 2310 Townsend
*Moody Joshua J (Nina), glass ctr, h 824 Odessa
*Moody Louis (Nina), lab, r 1134 W Ashley
*Moody Mary, lndrs, r 506 Charles
Moody Mary L, slsldy S H Kress Co, r Enterprise cor Detroit
Moody Max D (Ethel D), trav slsmn, h 411 Liberty
Moody Raiford, cond, r 421½ Forest
Moody Ralph E, farmer, r Enterprise cor Detroit
Moody Thomas W (Mollie), lab, h n s Whitaker 2 w of Buffalo av
*Moody Wm (Daisy), lab, r 222 W State
Moody Wm R (Virginia), agt Equitable Life Assur Soc, h 1518 Herschell

CHAS. H. MEREDITH
Tel. 3715 809 East Bay St.
PLUMBING, HEATING, ROOFING AND TINNING

THE LETTER SHOP
12 U. S. TRUST BLDG.
PHONE 1626
THE INDIVIDUAL STYLE OF FLORIDA

ZENZER IRON WORKS
Blacksmith, Machine and Boiler Shop
Prompt Attention Given Rush Orders
J M ZENZER Prop
911 E Bay Phone 610

Robinson Motors Co.
PIERCE ARROW and LINCOLN MOTOR CARS AND TRUCKS
908-910 MAIN ST.
TEL. 6927

Moody Wm T (Anna L), grain 841 W Forsyth, h 1704 Myra
Moon Jackson L (Alice), driver Texas Co, h 339 Terrace av
Moon James L (Fannie), slsmn, h 557 Cherry av
Moon L Edward (Ella), ins agt, h 1949 Rosselle
MOON MOTOR CO OF FLORIDA, F W Eansor Pres, N M Cameron V-Pres, C A Smith V-Pres, Hector Cameron Sec-Treas, Automobiles 905-907 Main, Tel 2764, Service Station 21 E State, Tel 2811
Moon Myrtle, nurse St Luke's Hospital
Moon Ward, clk, r 557 Cherry av
Mooney Albert P, cigar mkr, r 3 Florida av
Mooney Andrew J, slsmn, r 118 Central av
Mooney Charles B, pntr, r 118 Central av
Mooney Frederick, clk Hotel Mason, r do
Mooney John H, carmn, h 118 Central av
Mooney John H jr, carmn, r 118 Central av
*Mooney Lela, h 1001 W Ashley
*Mooney Thomas, r 1712 Davis
Moore Albert B (Josephine), pntr, h 2210 Otto
Moore Albert J (Minnie), carp, h 105 W McLean av
Moore Albert M (Olive), clk Whiddon's, h 903 Farragut pl, S J
*Moore Alice, lndrs, r 218 W State
*Moore Anderson (Annie), lab, h 1227 W State

W. M. McCRORY CO. General Insurance Surety Bonds
56 W. Bay St. Tels. 3195-6-7

*Moore Andrew (Maude H), driver, h 1254 W Duval
Moore Anita (wid Daniel S), h 1475 Spearing
*Moore Anna, lndrs, h 826 E Union
Moore Anna E, tchr Duval High Sch, r 640 Ashley ct
Moore Anna M, hair drsr Mae Fellows, r 1118 E Forsyth
*Moore Annie, r 1217 Clay
Moore Annie R (wid John J), h 1118 E Forsyth
Moore Anthony W, police, r 129 Market
*Moore Arthur, lab, h 1508 Cemetery
*Moore Barbara, h 220 E Beaver
Moore Belle (wid Morgan T), h 1251 E 15th
Moore Blanche, bkpr Albert Fendig Co, r 225 E Duval
Moore Buck, shoemkr, r 625 Railroad av
Moore Burl N, clk Putnam Lbr Co, r 150 W 41st
Moore B Guy (Pearl A), eng City Eng Dept, h 309 E 21st
*Moore Carl, lab Milldale Ice Co
Moore Carl W (Della L), metal wkr, h ss Park av nr Hockaday av
*Moore Caroline, cook, h 1437 Davis
Moore Charles (Julia), lab, h ft E Dora
Moore Charles F (Leo), bkpr, h 436 E 1st
Moore Charles L (Maysie M), carmn, h 15 Reynolds
Moore Charlotte, r 1703 E Monroe
Moore Chauncey E (Jennie), mach, h 1820 E Union
Moore Chester C (Anna M), auto mech, h 2104 Summit
*Moore Clarissa, lndrs, r 1345 Houston
Moore Clayton H (Loula G), h 2601 Herschell

Coal Telephones 3837, 3838 **Logan Coal & Supply Co.** 666 E. BAY ST. **Coal**

JACKSONVILLE CONCRETE PRODUCTS CO.
330 RIVERSIDE AVE. FRED C. HEDRICK, Manager PHONE 678
BLOCKS AND BUILDING UNITS TILE SIDEWALKS CONCRETE PAVEMENTS

H. I. SIRMANS, President WILLIAM McCARREL, Sec. and Treas.
FLORIDA PROTECTIVE ASSOCIATION
CRIMINAL AND CIVIL INVESTIGATIONS
Phone 4068 Offices 302-304 Hill Bldg. Night Phone 7098-J

PHONE 1215 **Jacksonville Furniture Co.**
835 W. Adams Street

*Moore Cornelius, lab, r 1031 W Duval
Moore Cynthia (wid Wilbur E), r 435 E 7th
Moore Daniel L (Sarah), wtchman, r 1411 W Union
*Moore David (Leola), lab, h 1515 Winthrop
Moore Donie (wid Frank A), h 415 Spearing
Moore Dorsey L (Pearl), ticket collr Jax-St Johns River Bridge, h 1411 W Union
Moore Dry Kiln Co, C J Williams jr v-pres and treas, D D Bundrick sec, Blanche and S A L Ry
Moore Earl (Linnie), mtrmn, h 220 Victoria
Moore Edgar A (The Garrett Printing Co), r 1251 E 15th
Moore Edgar T, grocer St Johns av St Johns pk, h do
Moore Edward, wtchmn Jax Gas Co, r 625 W Monroe
Moore Edward C, clk, r 1475 Spearing
Moore Edward W (Hattie), city firemn, h 245 Victoria
Moore Egbert C (Bertha), slsmn, h 325 Carmen
Moore Egbert S (Emily), v-pres Elgin Butter Co, h 1930 St Johns av
Moore Egbert S jr, auto accessories 907 W Bay, r 1930 St Johns av
*Moore Elijah, lab Milldale Ice Co
*Moore Elizabeth, h 1411 Albert
Moore Elizabeth (wid James T), nurse, r s s Greenwood av 1 e of Hollywood av, Arden pk

CLIFFORD A. PAYNE
Insurance in All Its Branches
MORTGAGE LOANS
Phone 1047 9th Floor Bisbee Bldg.

*Moore Ella, lndrs, h 1616 E Beaver
*Moore Ella, lndrs, h 1018 Missouri av
Moore Elliott D, clk Jax Gas Co, r 530 Rosselle
Moore Elmer J, slsmn Fleischmann Co, r 404 Davis
*Moore Emma, cook, h 719 Florida av
Moore Ethel, phone opr, r 308 Cedar
*Moore Ethel R, clk H James, r 1227 W State
Moore Ewell L, sta eng, r 2142 Dancy ter
Moore Florence F (wid W E), asst S J Burnett, h 435 E 7th
Moore Francis A, clk P O, r 1329 Hubbard
*Moore Fred, pntr, r 810 Florida av
Moore Genevieve, cashr Terminal Barber Shop, r 23 W Church
Moore Genevieve, clk W U Tel Co, r ft of E Dora
Moore George H (Hattie F), supt Am Agrl Chem Co, h Talleyrand av nr 27th
Moore George L (Maude), traffic mgr Jax Whol Lmbrmn's Assn, h 104 E 20th
Moore George T, clk E T Moore, r St Johns av, St Johns pk
Moore George W (Elgie), slsmn, h 136 E 8th
*Moore Georgia, cook, r 1215 W State
Moore Granville A (Myrtle), eng, h 2142 Dancy ter
Moore Harold, marine firemn, r ft of E Dora
Moore Harold A, clk Livingston-Yonge Co, r 2210 Otto
Moore Harris W, hlpr Paine Lndry Co, r 930 W Duval
Moore Harry L (Oradelle), mldr, h 49th cor Fraleigh av, Norwood

Herndon & Ford Co.
805 Main St. Phone 1919
REAL ESTATE
RENTALS
LOANS
FIRE INSURANCE

BAGGAGE | PHONES 112 and 87 | WHY YOU SHOULD USE THE JACKSONVILLE BAGGAGE & CAB CO.: Their drays do nothing but haul baggage. For quick service we have men in the baggage room. We call for your checks free of charge and deliver your trunk. Our dray check is the only check recognized by the Jacksonville Terminal Co. Office, Union Station.

AMERICAN ELECTRIC CO. FEDERAL ELECTRIC SIGNS
128 E 4th
Tel. 8453

Jones Lumber Co.

"QUALITY and SERVICE"

Moore Harry M (Ruby), auto mech, r 403 Georgia
*Moore Hattie, r 1809 E 21st
*Moore Hattie, restr 819 Darwin, h 1112 do
Moore Hattie Mrs, steno S A L Ry, h 245 Victoria
*Moore Henry (Malinda), driver, h 1514 Bridier
*Moore Henry (Margaret), chauf, r 1045 W Monroe
Moore Henry H (Minnie), police, h 45 E 11th
Moore Herbert K (Lila S), bkpr, r 502 King
*Moore Howard, chauf, r 810 Florida av
Moore Hugh L (Nellie), slsmn Mayer Sempson, h 738 Grape
*Moore Ida, cook, r 1903
*Moore Idel, r 1106 Reiman
Moore Isabel L Mrs, bkpr Children's Home Soc, r 1527 Walnut
Moore Jack L (Bertha F), slsmn, h K, 2030 Main
*Moore James (Leitha), mason, h 533 W Union
*Moore James (Hannah), lab, r 1216 W Duval
Moore James C (Lottie), clk Fla Abstract & Title Ins Co, h Fischer av and 16th, M H
Moore James E (Anna T), clk Kohn-Furchgott Co, h 530 Rosselle
Moore James F, mach, r 625 Railroad av
Moore James H (Nannie M), mgr Newark Shoe Stores, h e s Edgewood av 2 s of 18th, M H
*Moore James W (Lillie), waiter, h 1069 W Ashley

Drink Coca Cola in Bottles

BROWN BATTERY CO.

222-224 W Adams · Phones 888-988

BATTERY SERVICE TO ALL

Six Years of Battery Service in Jacksonville

*Moore Jasper, lab, r 1311½ W Monroe
Moore Jennie (wid Wm J), r 1527 Walnut
*Moore Jesse (Mattie), bellmn, r 317 W Orange
*Moore Jessie, lndrs, r 1227 W State
*Moore John, driver, h 115 E Union
*Moore John, firemn, r 1326 W Duval
*Moore John, lab, h 1628 Johnson
*Moore John, lab, h 764 W Orange
*Moore John, presser, r 1662a Florida av
Moore John H, pharm A S Hay, r 118 Clay
Moore John N, chf clk Jax Term Co, h 1513 Summit
Moore John Q (Louella), wtchmn Federal Reserve Bank, h 2841 Market
Moore John R (Jessie M), ins agt, h w s Lydia 1 s of Pine Grove av
*Moore Joseph (Lilly), lab, h 254 Oak
Moore Joseph D (Agnes), contr, h Downing av 2 e of MacDuff av
Moore Juanita, slsldy, r 130 W Monroe
*Moore Julius, lab, r 1812 Davis
*Moore Julius (Alberta), lab, h 805 Oakley
*Moore Julius (Emma), gardener, h 810 Florida av
Moore Katha S Mrs, bkpr Green & Firth, h 532 E Duval
*Moore Laura, lndrs, h 1215 Pacetti
MOORE LAURISTON G (Ethel M), Sec The Telfair Stockton Co, State Investment Co, New Springfield Co and The Main Street Co, h 2906 Main, Tel 1474

"DEPENDABLE" Brass, Bronze and Aluminum Castings

PERFECT SERVICE AND QUALITY

THE C. I. CAPPS CO. 1224 Adams St. Telephone Bell 5114

Jacksonville Ship Chandlery Company

SUCCESSORS TO HUSSEY & COPP

The Largest Ship Chandlery Co.
The Largest Sail Makers and Ship Riggers on the South Atlantic Seaboard
239 E. Bay St., Cor. Market St.

J. C. HALSEMA MFG. CO.
LUMBER MANUFACTURERS, WHOLESALE AND RETAIL
WINDOW AND DOOR FRAMES—ROOFING
Mill and Office, 9th, Cor. Ionia Tels.: Bell 306-761

Moore Lauriston G jr, student, r 2906 Main
Moore Lawrence (Margaret), mech, r 21 E 19th
Moore Lee T (Lee T Moore & Co), r 5 Frances Court apts
Moore Lee T & Co (L T Moore, J M Bonds), cigars 337 W Bay
*Moore Lenora, r 816 Jessie
Moore Letha, cashr Kohn-Furchgott Co, r 625 Railroad av
*Moore Lillian, clk Afro-Amer Ins Co, r 1475 Harrison
Moore Linman N, clk City Commission, r 212 Broward
Moore Lonnie P (Carrie), slsmn, h 614 Cedar
Moore Lorna, slsldy S H Kress & Co, r 15 Reynolds
Moore Loula G Mrs, notions 508 Riverside av, h 2609 Herschell
*Moore Lydia, r 6 E 20th
Moore L Calvert (Mary), claim adjuster S A L, h 135 W 9th
*Moore McKinley, lab, r 1643 Cleveland
Moore Mabel I, steno Robt R Sizer&Co, r 317 Catherine
Moore Macdonell, student, r 2906 Main
Moore Mamie J (wid John P), h 212 Broward
*Moore Margaret, r 463 Spruce
Moore Marion F, clk Sou Ry, r 2120 Main
Moore Marion S (Ruth), cashr Cameron & Barkley Co, h 753 Park
Moore Mary, tchr Springfield Sch, r 1421 Market
Moore Mary E Mrs, r 706 Hendricks av, S J
Moore Mary N (wid John N), r 112 W Lomax

McCANTS-HALL CO. Ford THE UNIVERSAL CAR **AUTOMOBILES**
Authorized Dealers
Phones 376 and 377 214 East Bay St.

Moore Mattie M Mrs, r 1950 Laura
Moore Mildred, box mkr, r 20 Jackson
Moore Mildred, steno Cons Naval Stores Co, r 1437 Herschell
*Moore Minnie, indrs, r 1401 W Adams
Moore Mollie (wid James N), h 1622 Liberty
Moore Myrtle, nurse St Luke's Hospital
Moore M Glenn (Ruth), h 1429 E 14th
*Moore Nathan, lab, h 1515 Hill
Moore Nellie (wid Samuel E), h 1437 Herschell
Moore Nellie B (wid Robert L), h 652 Broward
*Moore Nora, r 231 W State
Moore Norma, r 1437 Herschell
*Moore Orin (Lenna), chauf, h 317 W Orange
*Moore Oscar P, brklyr, h 1132 Grant
*Moore Ossie, electn, r 932 Madison
Moore O L, electn, r 512 Main
Moore Percy A (Louise), linemn, h 110 Broward
Moore Percy F, slsmn, r Porter Hotel
Moore Percy W (Jane), pntr, h 2227 Otto
*Moore Preston (Aletha), auto mech, h 1010 Clay
*Moore Prudence, dom, r 1605 Van Buren
*Moore Rachel, cook, r 1450 Florida av
Moore Raymond, deliverymn, r Alfred Williams
Moore Raymond L, slsmn, r 2310 Townsend
Moore Raymond O, clk R L Moore, r 217 Davis av, S J
Moore Reed E, carp, r 741 Claude
*Moore Robert (Annie), lab, h 1642 McConihe

STRICKLAND & TRAVIS
INSURANCE AND SURETY BONDS
402-406 BISBEE BLDG. PHONE 5231

ELLIS, CURTIS & KOOKER
Rooms 211 to 215 Realty Bldg.
Phone 948
Civil Engineers and Surveyors
Drainage and Highway Sewerage
and Railroad Work Blue Prints

L. C. HENDRYX BUICK SERVICE
S. W. Corner Sixth and Walnut, Rear 336 East Sixth
TELEPHONES
DAY 347 NIGHT 6514
ALL WORK GUARANTEED

INDEPENDENT LAUNDRY CO., Inc.
We are Independent of the Laundry Trust.
1060-1062 Washington St.
PHONE Bell 7200

Moore Robert D (Olive), exp messr, r 2841 Market
Moore Robert G (Wheeler), h 2014 Oak
MOORE ROBERT O (Sarah L), Drugs 162 Myrtle av, S J, 2d Vice-Pres Bank of South Jacksonville and Treas South Jacksonville Utilities Co, h 217 Davis av, S J, Tel 5242-J
Moore Roselyn E (wid Roy), r 317 Catherine
Moore Russell, slsmn Turner & Fudger Co, r 313 W 6th
Moore Sallie C (wid George G), h St Johns av, St Johns pk
*Moore Samuel, lab, r 1908 Davis
*Moore Samuel, lab, r 949 Houston
Moore Scott L, student, r 217 Davis av, S J
*Moore Sherman (Viola), shoe mkr, h 13 W 24th
Moore Stephen E, slsmn, r s s W 33d nr Springfield blvd
Moore Susan (wid C Lafayette), h 231 W 8th
*Moore Susie, h 905 Clay
Moore Sydney L (Frances H), agt Sizer Timber Co, h 19 Stockton
Moore Thomas E, sign pntr, r 1253 Main
*Moore Thomas J (Marie), lab, h 7 McCoy
Moore Upham S, clk Am Ry Exp Co, r 1622 Liberty
*Moore Vangaola, waiter, r 1112 Darwin
*Moore Virgil, barber Wm Moore
Moore Virgil S (Isabelle L), chauf, h 1527 Walnut
*Moore Walter A (Lula), carp, h 1110 W Beaver

Gamble & Stockton Co. 327 Laura St. Phone 1522
Manufacturers of High Grade Clay Products

Moore Walter L (Ellen D), bkpr Merrill-Stevens, h 1217 Ionia
*Moore Washington M (Margaret), pdlr, h 1932 Myrtle av
Moore Wayne A, police, r 5, 129 Market
Moore Weaver (Winifred), slsmn, h 2165 Downing av
Moore Wilfred (Katha), carp, h 532 E Duval
*Moore Wm, barber 1323 Florida av, h do
*Moore Wm (Martie), lab, h 5 Walter av
*Moore Wm (Mattie), mech, h 1241 W Duval
*Moore Wm (Pearl), firemn, h 520 Jefferson
Moore Wm A J (Anna B), h 2030 Market
Moore Wm A J jr, acct cashr Willy Overland Inc, r 2030 Market
Moore Wm H (Dallie), eng F E C Ry, h 114 E Louisa, S J
Moore Wm J, contr 1147 Lackawanna av, h do
Moore Wm M (Mamie E), clk J A Cunningham, h 1349 Walnut
Moore W Ames (Eula), slsmn, h 51 E 17th
Moore W Taylor (Fannie E), carp, h 770 Talleyrand av
*Moore's Chapel A M E Church, McConihe and Blue av
*Moorehead Hattie, lndrs, h 1062 W Union
Moorer Orrin D (Clara), clk Allen & Kelly, r 318 Newnan
Moorehead Gordon (Annie L), elev mech, r 323 E 2d
Moose Burrell M (Julia), timekpr Putnam Lmbr Co, h 150 W 41st
Moose Club, 327 Laura
Moots Susie Mrs, nurse, r 1463 Spearing

Medlin-Peacock Buick Co.
Phone 6013 503-5-7 W. Adams St.

ATLANTIC JEWELRY COMPANY
Watches, Clocks, Cut Glass, Silverware
USE AS YOU PAY
201 BROAD ST., COR. ADAMS
Watch and Jewelry Repairing a Specialty
TELEPHONE 1435
S. L. BEIGHLEY, President
W. P. RUSSELL, Secretary-Treasurer

STANTON AUDIT COMPANY (Inc.)
10-14 Baldwin Bldg. Telephone 7281
CONSULTING AUDITORS AND PUBLIC ACCOUNTANTS.
INCOME TAX SPECIALISTS

The Franz Safe and Lock Co.
DIEBOLD FIRE AND BURGLAR-PROOF SAFES,
VAULTS AND SAFE DEPOSIT BOXES
TELEPHONE 868 27 and 29 SOUTH HOGAN ST.

Moradian John (Mary), fruits 1930 Main, h 1921 Hubbard
*Morgane Joel S (Anna), ins agt, h 921 Jessie
*Moragne Wade (Ollie), lab, h 1206 Spearing
*Morales Laura, cigar mkr, r 115 E Beaver
Morales Marcelino (Pearl), grocer Talleyrand av nr 15th, h do
Moran, see also Morran
*Moran Gus (Annie), packer, h 910 Albert
Moran James J (Mary H), foremn, h 2021 Liberty
*Moran Julia, cook, h 1220 Darwin
Moran Luciano (Zephyr), clk Harry Finkelstein, h 435 W Church
Moran Roland L (Amy), slsmn Henry Gordon, h 151 Davis av, S J
Morano James, shoe mkr Morris Shapiro, r 1914 Main
Morant Charles (Alice M), dep clk Criminal Court, h 2190 Lydia
*Morant Edward, chauf, r 510½ Broad
*Morant Maria, r 415 Jeffesron
*Morant Wiley, porter, r 710 W Ashley
Mordt Ludwig W (Lula), grocer 316 Cedar, S J, h do
Moredock Alfred, r 2218 Park
MOREDOCK HOWE E (Edna), Branch Mgr International Harvester Co of America Inc, h 2218 Park, Tel R-4904

WILLIAM KNAUER Real Estate, Loans
BUSINESS OPPORTUNITIES NOTARY PUBLIC
Office: Room 211 Professional Building Phone 1976
Office Hours: 11 a.m. to 1 p.m.: 7 p.m. to 8 p.m.

Morefield Lewis A (Lulu), office mgr Armour & Co, r 21 W 24th
Morefield Lula Mrs, clk A Morris & Co, r 21 W 24th
*Morehead Charles R, carp, h 2398 Hendricks
*Morehead Martha, r 2398 Hendricks
*Morehead Martha, dom, r 723 Houston
*Morehead Mary, r 2398 Hendricks
Morel Lawrence J (Clara), phys, h 626 W Duval
*Moreland Hattie, lndrs, h 1725 Davis
*Morene Malachi, chauf, r 1453 W Monroe
*Morene Robert C, lab, r 1453 W Monroe
Morey Jesse Y (Pearl), decorator, h 425 Newnan
Morey Kittie, r 1521 Main
Morey Frank (Gertrude D), mach hd, h 622 Talleyrand av
Morey Ruth A, steno, r 622 Talleyrand av
Morgan Ada A (wid T J), h 890 Lackawanna av
*Morgan Annie, dom, r 918 Jessie
Morgan Annie R, prin Woodstock Park Sch, r 2040 Laura
Morgan Arthur M (Mamie), clk Armour & Co, h 409 E 1st
Morgan Auto Supply Co, R C Morgan mgr, 10 W 8th
Morgan Benjamin J (Mary), tailor, r 124 Palmetto av, S J
*Morgan Calvin (Mattie), tmstr, h 1517 Illinois
Morgan Cecile, bkpr Chas Blum Beverage Co, r 225 E Duval
Morgan Chandler P (Mattie B), swtchmn, r 141 Drysdale
Morgan Charles A (Maude), steno Clyde S S Co, h 35 W 18th
Morgan Charles F, carp, r 122 Catherine

E. G. Golder
303 MAIN STREET
Plumbing Heating Fire Escapes Electro Nickel Plating
Phones
Office, Bell 6413
Works, Bell 2279

Chas. W. Kime
Real Estate, Fire Insurance
Loans Negotiated, Collected
1012 Atlantic Nat'l Bank Bldg.
PHONE 506

PARK HOTEL
208 Hogan; Tel. 2040
Hot and Cold Water
Steam Heat In Every Room

Lewis L. Copeland
OPTOMETRIST and OPTICIAN
122 Laura St. Next Cor. Adams

*Morgan Charles M, tmstr, h Moncrief rd s e cor W 26th
Morgan Clyde H, hlrr C L Florid, r 308 Forest
Morgan Earl, r 243 Parker
Morgan Earl M, bkpr, Williamson & Dennis, r 1315 Walnut
Morgan Edward M (Sadie), office mgr Seaboard Dredging Co, h 313 Florida av
*Morgan Elijah, lab, h 712 W Beaver
Morgan Elise C, clk W U Tel Co. r 1506 Myra
Morgan Ella (wid L S), h 1741 Laura
Morgan Elmer B (Lucy), exp msngr, h 324 E 6th
Morgan Emma (wid Charles W), r 1922 Spearing
Morgan Eva M, steno County Commissioners, r 2810 Hubbard
Morgan E Clifton (Pauline), adjuster Haley & Heintz, r 1811 Walnut
*Morgan Florence, r 1339 Florence av
Morgan Francis L (Ruth), condr S A L, h 2040 Laura
Morgan Frank A (Delia), lmbrmn, h e s Park 3 n of Jefferson Fishweir Park
Morgan Frank A jr, clk Standard Oil Co, r F A Morgan
Morgan George W (Missouri), presser, h 1017 W Union
Morgan Harvey T (Sally), car repr, h Benlow cor Orchard
Morgan Helen (wid Monroe C), h 24 W Church
Morgan Homer F (Olivia), condr S A L, h 1829 E Union
Morgan Irvin (Bertha), cond, h 308 Forest

Carolina Portland Cement Co.
BUILDING MATERIALS OF ALL KINDS
Telephones 4026-2983-5816 1st St. & Railroad Ave.

*Morgan Isaiah (Sarah), lab, h 1532 Van Buren
*Morgan James, chauf, r 834 Odessa
*Morgan James, firemn, r 870 Florida av
Morgan James P (Oregon), property clk Police Dept, h 243 Parker
*Morgan John, lab, h 1339 Van Buren
Morgan Joseph M (Lydia), clk Cummer Lmbr Co, h Whitaker Panama
Morgan J Edgar, clk S A L Ry, r 1818 E Union
Morgan Kramer G, r F A Morgan
*Morgan Lelia, lndrs, h 1806½ Davis
Morgan Leo R (Rosa), car repr, h n s Orchard nr Benbow
Morgan Lloyd Z, atty with Haley & Heintz, r 131 E 2d
Morgan Louie B, clk, r 335 Marion av, S J
*Morgan Mattie, lndrs, r 1320 Davis
Morgan Oscar L (Mary), foremn, h 1132 Kooker
Morgan Patrick, carp, r 516 E Adams
Morgan Pauline E Mrs, foreldy Tutewiler Press, h 1811 Walnut
Morgan Richard W, southeastern mgr North Am Sav & Loan Co, 309 Masonic Temple
*Morgan Robert (Lizzie), meats 706 Davis, h 612 Lee
Morgan Robert M (Ella), asst supt Duval Planing Mill Co, h 1818 E Union
Morgan R Clarence (Janie C), mgr Morgan Auto Supply Co, h 2209 Market
*Morgan Solomon (Lila), lab, h 735 Darwin
Morgan Thomas J, eng S A L, r 608 Mac Duff av
Morgan Thomas N (Annie E), bkr, h 1444 Gilmore

DUVAL PLANING MILL CO.
C. G. BUCCI, President
INTERIOR and EXTERIOR TRIM
7th St. & Railroad Ave.
Telephones 1749-8634

Electroall Battery System
NIGHT AND DAY SERVICE
NO EXTRA CHARGE
Gas, Oils, Tires, Tubes and Electric Service
Batteries Recharged and Repaired While You Wait
206 EAST FORSYTH ST
FREE RENTAL SERVICE ON BATTERIES

HUTCHINSON AUDIT CO.
352-354 St. James Bldg.
Phone Bell 7709
Auditors and Accountants

Established 1904
CHAS. A. BROWN, Jr. Dealer in CITY and COUNTRY REAL ESTATE
30-31 Buckman Building
Let me help to find what you want. Customers' interests carefully safeguarded

Morgan Thomas N jr, asst mgr Dixie Culvert & Metal Co, r 1444 Gilmore
Morgan Wade H (Ada I), real est 111 Davis, h do
*Morgan Wm (Anna), tmstr, h 206 Davis
*Morgan Wm (Mattie E), lab, r 1634 Clarkson
Morgan Wm D, student, r 131 E 2d
Morgan Wm E, bkpr Atl Natl Bank, r 1917 St John's av
Morgan Wm H (Vessie), dep collr U S Customs, h 825 E Ashley
Morgan Willie M, smstrs, r 1628 Ionia
Morgan Willis L (Emma), clk Southeastern Hardware & Fire Ins Exch, h 131 E 2d
Morgan Winburn W (Olga), clk Porter-Judy Fruit Co, h 335 Marion av, S J
Morgan W E, r Y M C A
Morganstern Edward (Sarah), agt Guardian Life Ins Co, h 340 W Beaver
Morganstern Isaac (Minnie), grocer 316-20 Broad and 4134 St John's av, h 717 W Duval
Moriales Charles J, clk P J Pappas, r 628 Park
Moricz Izabella, r 1806 Dellwood av
Moricz Valentine D (Nora), real est, h 1806 Dellwood av
Morin George E (Lyde F), 2d v-pres Benedict, Pollack & Co, h 26 E 1st

J. W. HILL AND COMPANY
REAL ESTATE—LOANS—INSURANCE
603 Florida Natl. Bank Bldg. Telephone 3101

Moring George A, checker Ind Ldry Co, r 128 E 6th
Moring James W (Aetna), mgr Ind Ldry Co, h 128 E 6th
Moritz Carrie B Mrs, steno Armour & Co, r 1845 Hubbard
Morley Anna A, h 712 E Church
*Morning Star Baptist Church, E 20th s w cor Buckman
Morningstar Charles, grocer 2513 Elm, r 2515 do
Morocco Temple, W L Smart custodian, Newnan s e cor E Monroe
Morran, see also Moran
MORRAN ROBERT L (Kittie; Green's Paint Shop), h 1634 King's rd
Morrell Hepsie R (wid Richard S), h ft of E Stonewall
*Morrer Thomas (Josephine), lab, h 1114 W State
Morris Aaron (Fannie K), sec-treas-mgr A Morris Co Inc, h 512 Margaret
*Morris Adam (Beatrice), lab, h 714 Darwin
*Morris Albert, grocer 1200 Darwin, h do
*Morris Alexander B, (Daisy), fish 829 Darwin, h 1742 Harrison
Morris Alva, trmr Putnam Lmbr Co, r Lake Shore blvd nr A C L R R
*Morris Alvin, lab, h 928 Peppin
*Morris Amos, presser, h 1016 W Beaver
*Morris Augustus, lab, r 817 Ionia
Morris A & Co, A Morris Sec-Treas-Mgr, Ready To Wear Department Store, 18-20 E Forsyth, Phones Office 1553, First Floor 1632, Second Floor 6158, Third Floor 1550
*Morris Benjamin, waiter, r 146 Jefferson
Morris B R Mrs, r 303 Palmetto

CONSOLIDATED ENGINEERING CO.
215-219 EAST BAY ST. BELL TEL. 7477
ELECTRIC REPAIR and PLATING DEPARTMENTS and MANUFACTURERS of SWITCH BOARDS
Agents for Elevators Pumping Machinery and Electrical Equipment

THE CLARK MONUMENT & STONE COMPANY
TWELFTH AND PEARL STREETS
TELEPHONE: BELL 4317 J

JACKSONVILLE NOVELTY WORKS
East 10th Street & Railroad Ave. JACKSONVILLE, FLA.
Store and Office Fixtures, Refrigerators, Odd Sized Doors and Sash, Screenwork, General Woodwork.
Telephone 2888

Purity Ice Cream and Dairy Co.

THE VELVET KIND ICE CREAM Reg. U. S. Pat. Office

Tin Work In All Its Branches

Duval Sheet Metal Works

PAUL CARTER, Propr. Phone 3487 444 Riverside av.

*Morris Carrie, lndrs, r 116 Olive
*Morris Charles, porter, r 625 W Ashley
Morris Clarance L (Mary), carp, h Alabama av s of Reed S J
Morris Claude Y, cond, r 30 E 4th
Morris C James, (Amelia), barber 13 Newnan, h 125 Liberty
*Morris David, clk A B Morris, r 1742 Harrison
*Morris David, (Ella), lab, r 1443 W Monroe
*Morris Delos, (Blanch), porter, h 805 Odessa
*Morris Edward, r 908 E 16th
Morris Edwin K, r 30 E 4th
Morris Elliott H (Irene), sec-treas Jefferies' Market, h 904 E Monroe
Morris E Harvey, r 1002 W Monroe
*Morris Fannie, lndrs, h 520 Oak
Morris Flora I, dressmkr, r 311 E 2d
*Morris Francis, lab, r 520 Oak
*Morris Frank, lab, r 1206 Houston
Morris George, (Tofia; Peter & George Gro Co), h 1439 Evergreen av
*Morris George B, (Elia), mason, h 1610 Myrtle av
Morris George H (Viola), clk Standard Furn Co, h 405 W 11th
*Morris George M, lab, h 1606 Lackawanna av
*Morris Green, barber, r 532½ Madison
*Morris Henry, (Patsie), lab, h 980 E 16th
Morris Henry T (Emma), tel opr S A L, 319 E Church

BAKER & HOLMES CO.
Wholesale Grocers and All Kinds of Building Material
Tel. Private Exch. 7816 and 675 Viaduct Street

Morris Hythe D, (Marie), clk city assessor, h 1644 Main
Morris H Lucene, (Emye S), h 58 Forest av Arden Park
Morris Herbert K, (Lattie), r 122 Palmetto av s j
*Morris James, berber, r 642 W Church
Morris James A, (Maude N), pntr, h n s Kingley 1 e of Garfield
Morris James F, (Nelle), h 315 E Church
Morris Jesse M, (Elma), mach, h 1002 W Monroe
*Morris John, barber, r 523 Madison
*Morris John, lab, r 1265 W Union
Morris Joseph A, (Effie), mgr Sugar Creek Creamery Co, h 3860 Pearl
Morris Joseph N (Lillie), atty 514 West bldg, h 134 E 9th
Morris Josephus C, (India C), buyer, h 2104 Main
Morris Josephus C jr, student, r 2104 Main
*Morris Julia, lndrs, h 1622 Bridier
Morris J Crawford, (Wooster, Sloan & Morris) res Orange Park Fla
Morris Kennith A, student, r 237 W Duval
Moris Lonie K, r 512 Margaret
Morris Lottie Mrs, h 317 Newnan
Morris Louise, r 1633 Oak
*Morris Louise, dom, h 908 E 16th
Morris Mae, dressmkr 1662 W Monroe, h do
Morris Mannie, (wid Louis), r 746 W Duval
*Morris Mamie G, clk, r 2408 Myrtle av
Morris Mary B, music tchr 2104 Main, r do
*Morris Mattie, dom, 1012 Hogan

Hall & Pentland
CERTIFIED PUBLIC ACCOUNTANTS
304 Clark Bldg. Phone Bell 3836

M. A. BOWLIN, HOME APPLIANCE STORE
Specialists in GAS & ELECTRIC Labor Saving Devices
Phone 6437 218 W. Forsyth St.

GAS PIPING and Repairing

DUVAL MOTOR CO. AUTHORIZED AGENTS FORD CARS
Cor Forsyth and Lee Sts.

*Morris Mand G, bkpr Peoples Ind Ins Co, r 2408 Myrtle av
*Morris May, asst Dr J H Smith, r 2205 Mars av
Morris Mina E, nurse, r 323 W Beaver
Morris Nicholas S, mech, h 311 E 2d
*Morris Pearl, r 1529 5th av
MORRIS PLAN COMPANY OF JACKSONVILLE, Courts P Kendall Pres, Arthur G Cummer Vice-Pres, Willis M Ball Vice-Pres, Ambrose C Martin Mgr, 113 W Duval, Tel 621
*Morris Richard, cook, n 146 Jefferson
*Morris Press (Rosa), barber 716 W Ashley, h 803 Caroline
*Morris Rosa, dom, r 1699 Louisiana
*Moris Ruby, lab, 230 May
Morris Ruth, r 1733 P earl
MORRIS SHELDEN A (Mary), Physician Office Hours 11 a. m. to 1 p. m. and 7 to 9 p. m., 237 W Duval cor Julia, h do, Tel 217
Morris Trannie (wid Edward), h 30 E 4th
Morris Vera, steno, r Y W C A
Morris Warren, slsmn, r 5 E Church
Morris Wm, lab, h 1520 Cemetery
MORRIS WM E (May), Gen mgr Dennis Printing Co, h 1633 Oak, Tel R-3591
Morris Wm M, v-pres McNeil Drug Co, r 618 Cedar
Morris & Co, F M Hull mgr, whol meats 640 W Bay

ESTABLISHED 1870 PHONE 6278
J. GUMBINGER COMPANY
OPTOMETRISTS AND OPTICIANS
DR. S. P. HILL
11 LAURA STREET JACKSONVILLE, FLA.

*Morrisette George, reprmn, h 1528 Davis
Morrisette George H (Flossie), carp, h 526 W Duval
Morrish Florence, clk City Commission, r 229 N Stockton
Morrish Fred D, bkpr Atlantic Natl Bank, r 229 N Stockton
Morrish George M (Adelaide C), h 229 N Stockton
*Morrison Adam (Blanche), lab, h 6 E 25th
Morrison Albert Y (Ruth J), steel wkr, h 16 Douglas
Morrison Alice Mrs, clk H & W B Drew Co, r 425 Forrest
Morrison Alpha, cigarmkr, r 2031 Liberty
*Morrison Anna, h 920 Houston
Morrison Carl T, bkpr Clark & Lewis Inc, r Y M C A
Morrison Carnie W (Francis; Martin & Morrison), h 625 Stockton
Morrison Carrie C, nurse, r 517 E Monroe
Morrison Catherine C (wid John), h 902 Laura
Morrison Charles (Laura B; Main St Cleaning & Pressing Co), h 2123 Pearl
Morrison Daisy, steno Porter Clo Co, r 305 W Ashley
Morrison Daniel A jr (Betty), sec-treas E O Painter Fertilizer Co, h 921 May
*Morrison Daniel S (Mary), carp, h 120 Olive
Morrison D Marion (Zura), steno Stringfellow Padgett & Co, h 342 E 2nd
Morrison Edgar C (Irene), prsmn Times Union, h 1317 Liberty
Morrison Frank E, bkpr Jones-Chambliss Co, r 7 W 7th
Morrison Fred, prsmn Times-Union, r 307 Cedar
*Morrison George (Lena), lab, h 1220 King's rd

BLALOCK, YOUR TAILOR
HATTER and CLOTHIER. Always pleased to serve you
210 W. FORSYTH PHONE 1311

B. E. HARDACRE COMPANY
GENERAL INSURANCE
Real Estate
And Surety Bonds
PHONES 6535-6536
ROOMS 314-15-16 DUVAL BLDG.

BUY JAX BISCUITS

JACKSONVILLE CRACKER WORKS PHONES 1751-1667

Morrison Halle D (Sadie), slsmn, h 53 W State
*Morrison Isaiah, clk W K Kile, h 817 E Union
Morrison Jack C (Mary), confr, 424 S Myrtle av, h do
*Morrison Lottie (wid Wm), r 528 Phelps
*Morrison Lula, cook, r 416 W State
*Morrison Lula, nurse, r 120 Olive
*Morrison Oliver W (Lottie), sec, h 1510 E Duval
*Morrison Sadie, lndrs, r 829 W 8th
*Morrison Samuel, carp, r 120 Olive
*Morrison Sarah, h 1211 Hickory
*Morrison Sophie, lndrs, h 1741 Cemetery
Morrison Theodore K (Edna), carp, r Charles Hall Ortega
Morrison Thomas H (Margaret), h 10 Crystal
Morrow Carl E (Josephine), solr, Atl Ice & Coal Corp, h 116 E 7th
Morrow Carl E jr (Mildred L) spcl agt, r 1903 Main
Morrow Dunbar A (Margaret S), electn, h 2132 Hubbard
Morrow Frank (Ida; F Morrow & Son Co), h 47 Lancaster
Morrow Fred J, r 116 E 7th
Morrow F & Son Co (Frank and Wade Morrow), whol oleomargarine 203 West Bldg
Morrow Hoyt G, slsmn, r Windle Hotel
Morrow James, dry-gds 712 Florida av, h 1627 Silver

Adams, Evans & Co. Engineers and General Contractors
Paving, Road Building, Waterworks and Sewer Construction
ATLANTIC NATIONAL BANK BUILDING

*Morrow Jessie, r 1013 W State
Morrow Matthew E (Marcella), buyer, h 1944 Silver
Morrow Robert, traffic mgr Chase & Co, r 1627 Silver
Morrow Wade (F Morrow & Son Co), r 47 Lancaster
Morsch Frederick R, stereo Metropolis, r J F Morsch
Morsch John F (Jennie), foremn, h Panama Park
Morsch May, r J F Morsch
Morse, see also Moss
*Morse Calvin, porter, r 1519 Enterprise
Morse Eleanor K Mrs, smstrs, r 1511 Market
Morse Georgia Mrs, r 525 E 2nd
*Morse Hilliard (Nany), driver, h 910 W 17th
Morse Hughey L (Eugenia), boiler mkr, h 223 Pine
Morse Joseph T (Hattie), mach, h 410 William
*Morse Lafayette (Glyner), butler, h 1633 Steele
*Morse Mamie, lndrs, r 1519 Enterprise
*Morse Marion, lab, r 1519 Enterprise
Morse Minnie M (wid Fred D), h 525 E 2nd
Morse Nellie J, chemist, r 410 William
Morse Richard F (Georgia), city frt agt I C Ry Co, h 525 E 2nd
*Morse Robert, lab, h 1519 Enterprise
Morse Wm W, auto mech, r 1319 Ionia
MORTGAGE SECURITIES CORPORATION, A P Anthony Pres, Myron L Howard Vice-Pres and Mgr, G M Adelmann Sec-Treas, 11 E Adams, Tel 8026 (See page 35)
*Morton Abraham, lab, r 322 Eagle

CUMMER LUMBER CO.
MANUFACTURERS CYPRESS LUMBER and CRATE MATERIAL
Office 453 St. James Bldg.

W. E. LAW & CO. BUILDING MATERIALS
WHOLESALE ONLY 401-403 HILL BLDG PHONE 6915

RENT A NEW FORD and DRIVE IT YOURSELF
THE FORDIT CO.
804 Laura St. Phone 1171

Certain-Thyson Milk Co.
MILK CREAM BUTTER
Cor. W. Forsyth and Myrtle Ave. Phone 8611

Morton Charles W (Merle), cond F E C, h 120 Landon S J
*Morton Coy (Alice), lab, r 819 King's rd
Morton George, carp, r 618 W Bay
*Morton Gus, lab, h 1823 E 20th
Morton James T Lula), acct, h 326 W Bay
Morton Joseph G, clk S A L Ry, r 2026 Market
Morton Kenneth (Dorothea E), inspr U S Immigration Service, h 1623 Hubbard
Morton Laura D Mrs, h 116½ Florida av
*Morton Maud, dom, h 921 Madison
Morton Merle P Mrs, tchr South Jax Sch, h 120 Landon S J
*Morton Samuel (Willie), clo clnr,, h 810 Broad
Morton Tessie M, steno Wilson & Toomer Fertz Co, r 35 W 5th
Morton Wm D jr (La Forest), purch agt Holt Elec Co, h 419 Phelps
*Mosby Daniel, lab, h 1147 W State
Moscovitz, see also Moskovitz
Moscovitz David (Fannie), dry-gds 149 Broad, h 715 W Monroe
Moscovitz Isadore, clk L Moscovitz, r 748 W Duval
Moscovitz Isadore B (Gloria), grocer 551 Park, h 516 do
Moscovitz Joseph, clk, r 717 Rosselle
Moscovitz Joseph (Annie), shoes 401 W Bay, h 748 W Monroe

HARRY F. FROMME
INSURANCE
Atlantic National Bank Bldg. Phone 6655
CASUALTY
FIRE
LIVE STOCK
SURETY

Moscovitz Leonard, dry gds 503 W Bay, r 748 W Duval
Moscovitz Louis (Lillian), clothing 125 W Bay, h 1745 Pearl
Moscovitz Morris (Mary), ladies ready-to-wear 220 Broad, h 217 Jefferson
Moscovitz Samuell B (Laura), shoe repr 144 Broad, h 748 W Duval
Moseley see also Mosely and Mosley
Moseley Charles M (Temp erance), checker Clyde S S Co, h 132 E 3d
Moseley Ernest, junk 327 Cathrine, r 111 W Ashley
Moseley Harry, clk McCants-Hall Co, r 905 W Monroe
Moseley Joseph, prntr, r 905 W Monroe
Moseley Lawarence M, baker, r 2136 Market
Moseley Minnie B Mrs, slsldy Remington Typewriter Co, r 1620 Pearl
Moseley Ramah B (Eulah M),, atty 414 Masonic Temple ,h Park av cor Lewis
*Moseley Reed (Etta), lab, r 204 Wilcox av
*Moseley Robert, porter Walk-Over Shoe Store
Moseley Ruby, opr, Bell Tel Co, r 829 W Duval
*Moseley Samuel M, bkpr Anderson & Co, 1033 W Ashley
*Moseley Wm, lab, h 909 Cedar
Moseley Wm A (Harriette M), h 304 E 7th
Moseley Wm E, eng, r 304 E 7th
Moseley Wm H, baker, r 2136 Market
Moseley Willie (wid E C), r 905 W Monroe

THE DENBY SEED COMPANY
Tested and Quality Seeds. All Seeds and Plants in Season.
Poultry Feed, Supplies and Remedies. Tel. 2813. 125 E. Bay St.

FRENCH MIRROR PLATE GLASS CO.
MANUFACTURERS OF FRENCH PLATE MIRRORS, BEVELING, SILVERING AND RE-SILVERING
533-535-537 E. BAY ST. TEL. BELL 1572

Wilson, Otwell & Cone, Inc.
ENTERPRISE and STOCKTON STS. PHONE 601
Boxes, Crates, Barrels, Cross Arms
LUMBER

Union Furniture Co.
702-710 FLORIDA AVENUE
PHONE 3104

*Mosely Alex (Rachel), lab, h 142 Davis
Mosely Alfred J (Lucy A), farmer, h Ritter av cor 17th M H
*Mosely Dora, lndrs, h 1542 Madison
Mosely Ema L (wid Wm M), r 2139 Lydia
*Mosely Hattie, hairdrsr, h 1214½ W Ashley
*Mosely Homer (Julia), lab, h 159 Magnolia
*Mosely Johnnie, dom, r 1730 Evergreen av
*Mosely Leo (Janie), porter, r 911 Caroline
Mosely Martha, dom, r 1572 Evergreen av
*Mosely Martha, dom, r1572 Evergreen av
*Mosely Mary, r 1031 W Beaver
*Mosely Richard (Louise), lab, r 717 Houston
*Mosely Richard (Elizabeth), lab, h 1314 Grant
*Mosely Sylvester, pntr, r 1730 Evergreen av
Mosely Utica (wid James M), r 1663 E Adams
*Mosely Walter M, lab, h 1572 Evergreen av
*Mosely Willie, r 142 Davis
Moser E Marie, clk AM Agrl Chem Co, h Longbranch blvd Brentwood
Moser Harriet Mrs, h 2121 Post
Moser Mary, lndrs, h 239 Park
*Moses Charles F jr, janitor, r 920 King's rd
*Moses David (Eunice), auto mech, h 1200 Darwin
*Moses Estelle A, r 603 W State

PORTRAIT AND COMMERCIAL PHOTOGRAPHY
THE WOODWARD STUDIO, INC.
"Where Your Heart is, Your Photograph Ought to be"
Phone 2211 Twenty-One West Adams Street

*Moses Frank, barber, r 920 King's rd
*Moses Isaiah (Lily), waiter, r 625½ W Ashley
Moses Jacob (Rose; Moses & Dickman), and news dlr Forsyth s w cor Main, h 1405 E Church
*Moses John (Lula), carp, h 702 Eagle
*Moses John, porter, r 815 Houston
*Moses Lizzie, maid, r 815 Houston
Moses Lorenza D (Leona), h Iroquois av, Ortega
Moses Rebecca Mrs, r 323 Jefferson
*Moses Susan, lndrs, h 838 Pippin
Moses & Dickman (Jacob Moses, Harry Dickman), grocers 508 Forest
Mosier Clifford R, reporter Times-Union, r 1637 Laura
Mosier Helena, dispr, r 418 Florida av
Moskovitch Joseph (Eugenie), corsets 610 Main, h do
Moskovitz see also Moscovitz
Moskovitz Berman (Fannie; U S Army Shoe Store), gocer 2700 Phoenix av, h 1935 Main
Moskovitz Isadore (Olga), grocer 1420 Florida av, h do
Moskovitz Jacob (Gilta), h 1454 E Church
Moskovitz Julius (Rose), grocer 308 Broad, h 510 W Duval
Moskovitz Peritz (Yetia), h 1421 Florida av
Moseley Andrew J (Emma), gardner, h 935 Lackawana av
Mosley Belle, cook, h 1753 Enterprise
*Mosley Charles, lab, r 16 Curtis av
*Mosley Dora, lndrs, h 1542 Madison
*Mosley Ellis (Gussie), butcher, h 1204 E 3d
*Mosley Evalena, cook, r 1519 Enterprise

McCARTHY & LEU
WHOLESALE AND RETAIL DEALERS IN HARDWARE AND MILL SUPPLIES
105 JULIA, COR. FORSYTH TELEPHONE 8113

H. C. WELLER CO. 1208 Graham Bldg. Jacksonville, Fla.
RELAYING RAILS, RAILWAY AND CONTRACTORS' EQUIPMENT

N. D. Suttles & Co.
Real Estate, Loans, Insurance
212 W. Forsyth St. Bell Phone 5131

TELFAIR, STOCKTON & CO.
REAL ESTATE—MORTGAGES—INSURANCE
CORNER LAURA and DUVAL STS. PHONES 82 and 83

Mosley Ida, phone opr, r 308 Forest
*Mosley Jacob (Jessie), watchman, h 16 Curtis av
*Mosley Lewis (Ella), lab, h 1546 E Beaver
*Mosley Lillie, cla clnr, h 311 Caroline
*Moseley Nelson (Phyllis), carp, h 801 A Fairfield
*Mosley Pearl, r 1724 Jefferson
*Moseley Simon (Rilsie), grocer 803 Broad, h 1622Florida av
Mosley Wesley (Rallie), hlpr, h Dellwood nr Edgewood av
Mosley Wm J (Mary), carp, h 1433 Goodwin
Mosley Wm S (Maude), blksmith, h w s 2d av nr Bliss
*Moslin Jane, r 723 W Forsyth
Moss, see also Morse
*Moss Cato (Carrie), plstr, h 1521 Illinois
Moss Charles H (Luella), grocer 50th and Fraleigh av, h do
Moss D Harley (Minnie; D H Moss & Co), h Panama ter
Moss D H & Co (D H Moss), real est 426 St James bldg
Moss Harold J, chauf, r 40 W State
Moss Harry S, cahr Firestone Tire & Rubber Co, r 2 Doty Apts
*Moss Juanita, maid, r 1401 Cleveland
*Moss Luther, hlpr Morris Wolfson
Moss Max (Marie F), real est, h 330 W Duval
Moss Priestly, r 800 W Monroe
*Moss Roland C Rev, pastor Zion Hill Bap Ch, r 808 Bridier

See Us for Business Opportunities
INTERSTATE EXCHANGE COMPANY
Business Brokers, Real Estate, Rentals, Loans, Exchanges Negotiated on Real Estate or Personal Property anywhere in the U. S.
221 DUVAL BUILDING PHONE 4143

Moss Wm S (Emma), r 841 W Monroe
Mossman Charles C (Elizabeth), cabt mkr, h 301 E 10th
Mote Carl, mldr, r 1013 E Forsyth
Mote Laura A Mrs, drsmkr 218 W Adams, h do
*Moten Wm (Sarah), butler, h 1819 Prince
Motes Dorsey J (Winifred), eng S A L, h w s Mac Duff av 2 s of Douglas
Motes Estill, clk Towers Hdw Co, r 22 Vinzant
Motes Frances W, instructor Bell Tel Co, r 235 E Adams
Motes Martha H, clk W U Tel Co, r 304 Newnan
Motley Clara Mrs, steno Prov Life & Acc Ins Co, r 107 E 1st
Motley Herman H (Susan), mach, h 515 Van Buren
Motley James N (Hazel), ins agt, h 107 E 1st
Motley Lee Crystal Mrs, claim adjuster Prov Life & Acc Ins Co, h 107 E 1st
Motley Robert D (Janie), clk Prov Life & Acc Ins Co, r 1823 Hubbard
Motley Samuel H (Leo Crystal), state agt Prov Life & Acc Inc Co, h 107 E 1st
*Moton Edith, lndrs, h 429 North
MOTOR TRUCK TRANSFER CO (INC), H C Yeargain Pres, M S Yeargain Sec-Treas, "You Call We Haul," Hauling of all Kinds, 14½ S Laura, Tel 6620 and 8440 (See page 59)
Mott Charles T (Hilda), clk Miami Steamship Co, r 517 Lafayette
Mott Chester I (Caroline; Mott-McCall Co), h 144 Forest
Mott Edith, r 1111 May

P. J. DOUGHERTY ROOFING of All Kinds
Roof Repairing My Specialty
ABSOLUTE SATISFACTION GUARANTEED
1822 WAMBOLDT ST. PHONE 1622

Southern Art Glass Co. Mfrs. of MEMORIAL WINDOWS
850-858 Florida Ave. Bell Phone 203

BRICK AND TILE
Louis C. Rivas Co.
Foot of Julia St., Phone 7874

R. L. SLAUTER | PLUMBING
131 EAST FORSYTH STREET | FURNACE & ROOF REPAIRING Phone 2773 Res. R-192

Mott Geneva, r 534 Spencer
Mott H Edmond (Vera), supt Thomas Cusack Co, h 222 E 16th
Mott John M (Francis), carp, h 593 Charles
Mott J L Iron Works The, B J Newell acting mgr, plumbers' supplies 9 Jefferson
Mott Louis C, slsmn Thomas Cusack Co, r Y M C A
Mott L G, city fireman, r 422 Ocean
Mott-McCall Co (C I Mott, J M McCall), grocers 627 Riverside av
Mott Sarah (wid Richard), r 534 Spencer
Mott Hhomas J jr (Elinore), mgr Thomas Cusack Co, h 1111 May
*Mott Wm (Annie), lab, h 1675 Madison
Mott Wm C (Elizabeth), slsmn, r 144 Forest
Mott Wm M (Cassy), car repr, h 534 Spencer
Motter Blanche (wid Clyde), steno, r 610 Hogan
*Moulds Charles, prsmn, h 1608 Spearing
Moulin Fortune, hlpr, h 103 Graddock
Moulton Charles H (Florence), h n s Railroad av cor Masden av
Moulton Clyde K, clk Barnett Nat'l Bank, r C H Moulton
Moulton Harry S, pres Moulton Kyle Co, r 13 W Union
MOULTON & KYLE CO, H S Moulton Pres, S A Kyle Sec and Treas, Morticans 13-17 W Union, Tel 186

BONDS FOR INVESTMENT
All Listed Securities Can Be Bought on Our 20-Pay Plan
The L. K. Riley Co., Inc., 40 Buckman Bldg. Phone 40

*Moultrie Emily, lndrs, h 641 W State
*Moultrie Eulie (Pearl), porter, h 1220 W Beaver
*Moultrie Jacob, lab, r 1066 W Union
*Moultrie Lawson, lab, r 317 Stonewall
*Moultrie Marie, r 523 Spruce
*Mount Calvary Baptist Church, 500 Spruce
*Mount Carmel Baptist Church, 1735 Harrison
Mount Jennie Mrs, r 1950 Laura
*Mount Mariah A M E Church, Oak s e cor Stonewall
*Mount Olive A M E Church, n e cor Pippin and Franklin
*Mount Olive Primitive Baptist Church, Cleveland s w cor Monroe
*Mount Tabor Baptist Church, Johnson cor 3d av
*Mount Zion A M E Church, Newnan n e cor Beaver
Mourey Claude M (Anna M), pntr, h 353 E Adams
Mouser Wm H (Maryq), sls mgr Chase & Co, h 835 Oak
*Mouza John (Legetta), lab, r 1029 W Forsyth
*Mouzone Emma, lndrs, r 404 (545) Stonewall
*Mouzone Joseph, lab, h 404 (545) Stonewall
Mowat Frank (Margarita), clk J G Christopher Co, h 1335 Main
Mowbray Rose, clk, r 1452 W Church
Mowl George W (Nellie G), foreman, h 28 Mac Duff av
Mowry Harold (Ame), inspr, h 718 May
Moxley Frank, slsmn, r 305 W Duval
Moxon Etta R (wid H G), nurse Drs Taylor and Richardson, h 316 W 5th
Moye Lena C Mrs, r 1543 E Monroe

JOAN
Importers and Designers of High Class Millinery
The Paris Shop of Florida, 205 Hogan St, Tel. 1222

SEASHOLE FUNERAL PARLORS 9 CLAY STREET PHONE 6713
COMPLETE FUNERALS AT MODERATE PRICES AUTO AMBULANCE SERVICE

R. R. Rosborough
Telephone me today lest you forget
PHONES 8190-8191
303-4-5 Dyal-Upchurch Bldg.
General Insurance
Leading Companies
Maximum Protection
Minimum Cost

"KEEP MOVING!"
Call Phone 6470
SUDDATH MOVING AND STORAGE CO.
Household Goods Moved, Stored, Packed, Shipped
Reasonable Prices Excellent Service
OFFICE and WAREHOUSE, 626 WASHINGTON ST.

Moye Mine, laundry 807 Main, r do
*Moye Molly, cook, r 727 Market
Moyer Edward T (Tillie), carp, h 404 Goodwin
Moyer John S B (Stella F), bkpr James & Paxon, h 1646 Main
*Moyer Nora, dom, h 19 Standard av
Moyers Edward, r 1732 Dellwood av
Moyers Samuel G (Bertie B), slsmn, h 1732 Dellwood av
Moyers Lillie, r 1732 Dellwood av
Moylan Belle D, clk Fairbanks-Morse & Co, r 1239 Liberty
Moylan Edward B (Belle A), lbr inspr, h 1239 Liberty
Moylan Wm M, bkpr Cons Pole Co, r 1239 Liberty
Moyle James R, vulcanizer Atl Tire Service, h South Jax
Moyle W Charles (Mae), asst Mgr Atl Tire Service Inc, h 1800 E Beaver
*Mozel Hattie, lndrs, h 207 Ives
Mozo George W (Lula), acct, h 233 E 17th
Mozo Herman L, carp, r 2034 Perry
Mozzoni Carmini, (Constanza), shoe mkr, h 618 Palm
Mozzoni John (Josephine), carp, r 618 Palm
Muckenfuss Janie F bkpr, r 1117 E Duval
Muckenfuss Margaret D (wid T C), h 1117 E Duval

SAMUEL C. TAYLOR CO., Inc.
RENTAL AGENTS
REAL ESTATE—INSURANCE—LOANS
PHONE 1773 10 OCEAN ST.

MUCKLOW WALTER (Edith; Mucklow & Ford), British Consul, Vice-Consul Norway, Acting Vice-Consul Belgium, Certified Public Accountant, Agent Lloyd's and Insurance Adjuster 420-427 Hill Bldg, Tel 2782, h 2133 Riverside av, Tel R-1773
MUCKLOW & FORD (Walter Mucklow C P A, George H Ford C P A), Certified Public Accountants 420-427 Hill Bldg, Tels 2782-4845 (See page 7)
Mueller, see also Millar, Miller, Moeller and Muller
Mueller George (Pearl), v-pres Leonard, Fitzpatrick Mueller Inc, h 1500 Forbes
Mulbacher Otto J (Bertha M; Jax Musical Instrument Hospital), h 1442 Laura
*Muhs Wm L (Mary), cloclnr 405 Forest, h Moncrief rd
Muir John G (Elizabeth), slsmn E A Martin Seed Co, h 1638 Myra
Mulcahy Esther L, steno U S Veterans Bureau, r 440 E Duval
*Muldro George, lab, r 733 Darwin
Mulford George B, mason, r 1606 Ionia
Mulholland John H (Kathleen N), ins, h e s Fischer as nr 18th M. H.
Mulholland Robert R (Susan), clk, h 230 E 7th
Mullady Beryl E, r 1483 Spearing
Mullady Clyde J, r 1483 Spearing
Mullady John Rev (Elizabeth), pastor Evergreen Christian Ch, h 1483 Spearing
Mullaly Thomas D (Norine), clk Strachan Shipping Co, h 40 E 6th

THE LETTER SHOP
MULTIGRAPHED LETTERS
In any quantity. Stenographers furnished on call. Typewriting and Copying Work prepared by competent operators
PHONE 1626
12 U. S. TRUST BLDG.

ZENZER IRON WORKS
Blacksmith, Machine and Boiler Shop
Prompt Attention Given Rush Orders
J M ZENZER Prop
911 E Bay St Phone 6103

CHAS. H. MEREDITH
Tel. 3715 809 East Bay St.
PLUMBING, HEATING, ROOFING AND TINNING

Robinson Motors Co.
PIERCE ARROW and LINCOLN MOTOR CARS AND TRUCKS
908-910 MAIN ST.
TEL. 6927

Mullaney Dominick J (Laura), billiards 122 W Forsyth, h 1, 4th fl 717 Main
Mullen Andrew V (Violet; Purity Milk Depot), h 703 Roselle
Mullen Helen, steno Thomas Adv Service, r 345 E Monroe
Mullen Henry J (Gertrude), electn, h 133 Schofield
*Mullen Mack (Laura), lab, h 768 W Orange
Mullen Margaret T, student, r 1844 Main
Mullen Peter J, books 1932 Main, h 1844 do
Muller, see also Millar, Miller, Moeller and Mueller
*Muller Annie, dom, r 318 S Myrtle av
Muller Blanche, clk Freeman's Pharmacy, r 345 W 26th
Muller Charles E (Frances), asst frt traffic mgr S A L Ry, h 101 W 20th
*Muller Edward, msngr, r 315 S Myrtle av
Muller Gustav (Eva G), pres Muler & Auerbach Inc, r Hotel Burbrldge
Muller Janie B (wid Gus), h 405 E Duval
Muller Nicholas A (Maude), auto mech, r 348 E 3d
Muller & Auerbach Inc, Gustav Muller pres, Fred Auerbach v-pres, Wm E Latimer sec, proprs Hotel Burbridge n e cor Forsyth and Clay
Mullikin Fred L (Helen R), real est 405 Bisbee bldg, h Grand av cor Ortega blvd Ortega
Mullikin John T, real est 405 Bisbee bldg, r Y M C A

W. M. McCRORY CO. General Insurance Surety Bonds
56 W. Bay St. Tels. 3195-6-7

*Mullins Viola B, haid drsr 203-410 Broad, r 1912 East
Mullis John H, swtchmn, r 1420 Enterprise
Mullis J Gertrude, tchr, West Springfield Sch, r 1330 Walnut
Mullis Newton M, (Susan C; Mullis Poultry & Prod Co), h 1330 Walnut
Mullis N Marion, student, r 1330 Walnut
Mullis Poultry & Produce Co, (Newton M Mullis), 746 W Ashley
Multigraphing Service Co, J L Bross mgr, 2 U S Trust bldg
Mulvey Casper, mach, r 315 Florida av
Mumby Frank W (Lucy B), slsmn, h 126 Washington
Mumby Ja cquline D, clk, r 126 Washington
Mumby Leonia S Mrs, h 216 Rosselle
*Mumford James, (Cora), plastr, h 1825 Madison
*Mumford Rishard, (Mary), hackmn, h 1015 Julia
*Mumford Robert, (Womack & Mumford), 1210 W Adams
Mumma Levi H, (Elsie A), slsmn, h 127 E 7th
Mummert Mattie M, asst Dr C L Jennings, r 205 E Monroe
*Mundy Albert B, (Alberta), lab, r 49 E 24th
Mundee Ada, h 111 W 5th
Mundee Alfred H (Feda), mgr Fla Country Club, h do
Mundee Charles J, clk A C L R R, r 1839 Pearl
Mundee C Roy, sec J G Christopher Co, r 134 W 7th
Mundee Ernest M (Genevieve), dep collr U S Revenue, r 302 King R
Mundee George E, (Anita), chf clk City Recorder, r 134 W 7th
Mundee Mary A, clk Fla Natl Bank, r 134 W 7th

H. I. SIRMANS, President WILLIAM McCARREL, Sec. and Treas.
FLORIDA PROTECTIVE ASSOCIATION
CRIMINAL AND CIVIL INVESTIGATIONS
Phone 4068 Offices 302-304 Hill Bldg. Night Phone 7098-J

Coal Telephones 3837, 3838 **Logan Coal & Supply Co.** 666 E. BAY ST. **Coal**

JACKSONVILLE CONCRETE PRODUCTS CO.
530 RIVERSIDE AVE. FRED C. HEDRICK, Manager PHONE 678
BLOCKS AND BUILDING UNITS TILE SIDEWALKS CONCRETE PAVEMENTS

PHONE 1215 **Jacksonville Furniture Co.** 835 W. Adams Street

Mundee Nana C, (wid Charles), h 1839 Pearl
Mundee Wilken C, clk Wilson & Toomer Fertz Co, h Ortega
Mundee Wm F, com agt M D & S Ry, 111 W 5th
Mundell Sarah A, (wid John D), h 1821 Perry
Mundle Robert, (Gertrude), h 1656 St Johns av
Mundorff Lorayne, r 416 Franklin
*Munford Harry, carp, r 1203 Oakley
*Munford Renben (Annie), lab, r 535 Lee
*Munford Stephen, draymn, h 1528 W State
*Mungee John, lab(r 5 Florence
*Mungee Lula, cook, h 5 Florence
*Mungen Doan M, (Mary), packer, h 743 Jessie
*Mungen Jane, h 1726 Florida av
*Mungen Jesse, (Flora), lab, h 116 North
Mungen George, clk O & S Schwartz, r Palace Hotel
Municipal Docks Compress, M C Dixon supt, Talleyrand av and 14th
Municipal Docks and Terminals, J A Banks supt, Talleyrand av and 14th, office ft of s Market
MUNICIPAL INSPECTOR'S OFFICE, J W Ingram Inspr, City Bldg
Municipal Power Plant, Talleyrand av and 14th
Municipal Terminals, E 16th and St John's Mill rd
*Munn Alex M, confr 718 Cleveland, h 746 Minnie

CLIFFORD A. PAYNE
Insurance in All Its Branches
MORTGAGE LOANS
Phone 1047 9th Floor Bisbee Bldg.

Munn Grier P, mech Claude Nolan, r 137 W 4th
*Munn Julia, h 1324 Houston
Munn Martin (Mammie), mate, h 418 E 16th
Munn Sallie Lwid Wm C), r 47 W 9th
Munoz Emma C, (wid J I), furn rms 1501 Riverside av and 1520 Oak, h 1505 Riverside av
Munoz John C, (Munoz-Kelly Co), r 1505 Riverside av
Munoz-Kelley Co, (J C Munoz, H V Kelley) mdse brokers, e s Viaduct
*Munoz Ralph E, (Florida), cigar mkr, r 1006 Julia
Munro see also Munroe and Monroe
Munro Maude, (wid Harold M), slsdy, h 1027 Talleyrand av
Munro Thomas G, dept mgr U S Shipping Board, r 1634 St Johns av
Munroe Edward L (Grace U), dentist 1014 Atl Natl Bank bldg, h 1534 Laura
*Munsell George, lab, r 1659 Florida av
Munsell George O, (Florence), clk F E C Ry Co, h 151 Davis av S J
Munsell Robert D, (Rachel), lino opr Times Union, h 147 Magnolia av S J
Munson Charles B, (Fannie), bge mstr Clyde S S Co, h 1426 Walnut
*Munson John, (Sarah), lab, r 115 Olive
Munson Kate, tchr Riverside Grammar Sch, res Mandarin, Fla
Munson Lambert M (Virginia), h 1507 Market

Herndon & Ford Co. REAL ESTATE RENTALS LOANS FIRE INSURANCE
805 Main St. Phone 1919

BAGGAGE PHONES 112 and 87
WHY YOU SHOULD USE THE JACKSONVILLE BAGGAGE & CAB CO.: Their drays do nothing but haul baggage. For quick service we have men in the baggage room. We call for your checks free of charge and deliver your trunk. Our dray check is the only check recognized by the Jacksonville Terminal Co. Office, Union Station.

AMERICAN ELECTRIC CO. FEDERAL ELECTRIC SIGNS
128 E 4th Tel. 8453

Jones Lumber Co.

"QUALITY and SERVICE"

Munson M B, slsmn H & W B Drew Co, h ft of Dora
Muranyi Helen H (wid George), r 1632 Pearl
Munchison Charles H, student, r 1614 Oak
Murchison John C (Lillian), genl supt A C L R R, h 1614 Oak
Murchison John C jr, with Palmer & Palmer, r 1614 Oak
Murden Andrew J, auto mach, r 226 E Duval
Murden Samuel P (Irene), slsmn Sou Supply Co, h 611 Woodlawn av
Murdock Frank (Ruby), h 11 W State
*Murdock Henry, presser, r 1130 Grant
*Murdock James, lab, h 1113 3d
*Murdock Leila, lab, r 545 Oak
Murfee Ruth, br mgr W U Tel Co, r 132 E Monroe
Murfree Anna W (wid Wm A), h 2102 Myra
Muriel Beatrice L, student, r 1415 Ionia
Muriel Geard E (Estelle L), clk, h 1415 Ionia
Muiel Gerardine, tchr, r 1415 Ionia
Murillo John B, mdse broker 43 Barnett bldg, r 751 May
Murnan Taylor, asst mgr Duval Hotel, r do
Murney Percy C (Grace), pass agt F E C Ry, h 127 W Adams
Murphey Benjamin A (Marie), drugs 1035 W Bay, h 1046 Park
Murphey Ralph B (Irene J), office 606 Dyal-Upchurch bldg, h
Murphree Mae C Mrs, h 2102 West
*Murphey Alice, waitress, h 823 Pippin
*Murphy Alonzo L (Sadie), barber, h 1014 Run

Drink Coca Cola in Bottles

BROWN BATTERY CO.

222-224 W Adams Phones 888-988

BATTERY SERVICE TO ALL

Six Years of Battery Service in Jacksonville

Murphy Amasa J (Clyde), mach, h 227 E 10th
*Murphy Andrew, lab, r 844 Georgia
Murphy Arthur (Flora), carp, h 513 E 5th
Murphy Benjamin A, confr 34 S Main, r do
*Murphy Charles (Fannie), cook, h 1225 W Ellis
*Murphy Chester (Wilhelmina), fireman, h 801 Rushing
*Murphy Clem, chauf, r rear 107 Rosselle
Murphy Curtis B, clk Am Agrl Chem Co, r 215 Market
Murphy Della (wid John P), h 26 E 2d
Murphy Edward J. storekpr Seminole Hotel, r 733 W Monroe
Murphy Eldridge G, pharm Liggitts Drug Store, r 726 Cedar
*Murphy Ellen, dom. r 625½ W Ashley
MURPHY FRANK M (Ruth B), Pres T Murphy Iron Works, h 333 Copeland, Tel R-3135
*Murphy Henry, porter, r 146 Jefferson
Murphy Ida F, necktie mfr 612 Main, h 510 Cedar
Murphy James G (Mary A), h 1742 Pearl
Murphy James H (Mollie), carp, h 917 Rast av
Murphy James L jr (Florence), adjuster Sou Adj Bureau, h 28 W 7th
Murphy James M, carp Gibbs Gas Eng Co, h Hogan, Fla
*Murphy John, barber 638 W Ashley, r 1320 Davis
Murphy John F (Margaret), agt Jax St Augustine & Daytona Boat Line, h 33 E Ashley
Murphy Joseph R (Mabel), mach, h 349 E 3d
Murphy Louis E, clk, r 2248 Laura
*Murphy Lula, cook, r 1204 W Adams
Murphy Minnie T (wid L Edward), h 2248 Laura

"DEPENDABLE" Brass, Bronze and Aluminum Castings

PERFECT SERVICE AND QUALITY

THE C. I. CAPPS CO. 1224 Adams St. Telephone Bell 5114

Jacksonville Ship Chandlery Company

SUCCESSORS TO HUSSEY & COPP

The Largest Ship Chandlery Co.
The Largest Sail Makers and Ship Riggers on the South Atlantic Seaboard
239 E. Bay St., Cor. Market St.

J. C. HALSEMA MFG. CO.
LUMBER MANUFACTURERS, WHOLESALE AND RETAIL
WINDOW AND DOOR FRAMES—ROOFING
Mill and Office, 9th, Cor. Ionia Tels.: Bell 306-761

Murphy M Theresa, tchr, r 2248 Laura
Murphy Patrick, r Northen Hotel
Murphy Patrick F (Mary A), clk Everett Hotel, h 1755 Laura
Murphy Patrick H (Frieda C), dept mgr Sou Motors Co, h 1849 Hubbard
Murphy Patrick J (Mamie), chef, h 117 E Forsyth
Murphy Pleasant H (Ella), meat ctr, h 917 Rast av
Murphy Robert J, carp, h 425 E 3d
MURPHY IRON WORKS, Frank M Murphy Pres, E H Stewart Vice-Pres, Wm E Joy Ses and Tres 610-612 and 615 617 E Bay, Tel 159 (See page 37)
Murphy Willa, mlnr, r 1214 E 20th
Murphy Wm A (Marie A), bkpr Barnett Natl Bank, h 2070 College
Murphy Wm L (Adie; W L Murphy Co), h 1443 Boulevard
Murphy Winifred, tchr, r 2248 Laura
Murphy W L Co (W L Murphy), lumber re-millers Acorn nr Enterprise
*Murray Albert (Nettie), lab, h 1647 Florida av
Murray Albert E (Emma), clk P O, h 406 E 3d
Murray Alma T, steno Otis Elevator Co, r 342 E Duval
*Murray Anna, cook, r 818 Johnson
*Murray Annie, r 803 W Union
Murray Baston B (Edith), opr Postal Tel Co, h 201 E 7th

McCANTS-HALL CO. Ford THE UNIVERSAL CAR **AUTOMOBILES**
Authorized Dealers
Phones 376 and 377 214 East Bay St.

*Murray Benjamin, elev opr, r 1520 Davis
*Murray Charles, 315 W Orange
*Murray Cuarence, porter, r 1309 Julia
*Murray Edith, lnds, h 1216½ W Ashley
Murray Edward W (Ethel), pntr, h 540 Riverside av
Murray Elgirne, r 2813 Phoenix av
Murray Ella V (wid George W), h 209 N 1th av
Murray Elliott A (Lola), carp, h 2813 Phoenix av
*Murray Emma, lndrs, h 1278 Davis
Murray Ernest L, mgr The Nunally Co, r 1630 Riverside av
Murray E Hubert (Sallie), slsmn Jones Bros Co, h 151 Schofield
*Murray Francis (Irene), lab, h 706 E Beaver
Murray Fred W (Myrtle), plmbr, h 325 E 3d
*Murray Grant, clk I C Thomas, r 2124 Venus av
Murray Grecian E (Alice), chf clk Clyde S S Co, h 706 Parker
*Murray Harriet E, tchr Walker's Business College, r 1448 W Adams
Murray Harry E (Florence), slsmn Jax Baking Co, h 642 Park
*Murray Hattie, dom, h 1302 Evergreen av
Murray Hill School, w s Ritter av bet 16th and 17th
*Murray Isaac (Julia C), carp, h 1923 Center
*Murray James (Agnes), lab, h 2221 Mars av
*Murray James A (Beatrice), pastor Grant Mem A M E Ch, h 1520 Davis
Murray James D Rev (Sarah E), pastor Marvin M E Church, h 1217 E 14th
*Murray James H (Mary J), clk R M S, h 1107 W Ashley

STRICKLAND & TRAVIS
INSURANCE AND SURETY BONDS
402-406 BISBEE BLDG. PHONE 5231

ELLIS, CURTIS & KOOKER
Civil Engineers and Surveyors
Drainage and Highway Sewerage
and Railroad Work Blue Prints
Phone 948
Rooms 211 to 215 Realty Bldg.

L. C. HENDRYX BUICK SERVICE
S. W. Corner Sixth and Walnut, Rear 336 East Sixth
TELEPHONES
DAY 347 NIGHT 6514
ALL WORK GUARANTEED

INDEPENDENT LAUNDRY CO., Inc.
We are Independent of the Laundry Trust.
1060-1062 Washington St.
PHONE Bell 7200

Murray Jennie, r 931 College
*Murray Jesse (Lucella), lab, r 224 Oak
Murray John, slsmn, r 612 Market
Murray John D (Lena), cashr Armour & Co, h 214 Schofield
Murray John M (Lucile), steno Aycock-Holley Lbr Co, h 2237 Hubbard
*Murray Joseph B, lab, h 227 Price
*Murray Joseph D, lab, h 938 Cedar
Murray Joseph J (Lillian), real est 218 Broad, h 330 E 9th
Murray Joseph W (Mary), mach, r 330 W Union
Murray J Henry (Jennie), mach, r 1010 E Forsyth
*Murray Lee G, lab, r 2124 Venus av
*Murray Louise, lndrs, h 1448 E Beaver
*Murray Mamie, lnds, h 501 Park
Murray Matthew J (Mary), slsmn,h 121 Osceola
*Murray Pearl, do,m r 1302 Evergreen av
*Murray Robert, chauf, r 1228 Myrtle av
Murray Robert L (Ora E), electn, h 1519 Evergreen av
*Murray Romeo (Mary), lab, h 1120A King's rd
*Murray Rosa, cook, r 406 Stuart
*Murray Samuel (Bertha), lab, h 1526 Bidier
*Murray Saah, caak, r 923 Florida av
Murray Sarah J Mrs, housekpr Hillsboro Hotel, r do
Murray Sophie R (wid James), bldg 642 W Duval, h do
*Murray Stella, cook, r 522 Park

Denison Interlocking Tile
GAMBLE & STOCKTON CO., Mnfrs.,
327 Laura St. Phone 1522

*Murry Sylvia, cook, r 1509 Johnson
*Murray Victoria, lndrs, r 928 Cedar
*Murray Virginia, maid, h 406 Stuat
Murray Waverly C, r 2237 Hubbard
*Murray Wm, lab, r 1302 Evergreen av
*Murry Wm (Mary E), lab, h 1110 E 3d
*Murry Wm F lab, h 1805 Stewart av
Murray Wm W, restr 819 W Adams, r do
Murrell Gertrude F, genl sec Y W C A, h 21 W Lomax
Murhee Wm G (Maggie), grocer 820 Florida av, h 818 do
Murtaugh Eleanor, steno, r 922½ W Bay
Murtaugh Katherine (wid Robert), r 206 Cedar
Murrin Paul (Lillian), clk Int Harvester Co, h 2030 Walnut
Murwin George W (Lepie), pntr, h 1115 E Church
Murwin Roland V, dredgmn, r 154 Davis, S J
Murwin Thaddeus E (Emma), dredgemn, r 154 Davis, S J
Murwin Theo A (Hattie), filing sta 430 St John's av, S J
Murwin Vivian T (Eva), sailor, h 621 Davis, S J
Muse Alfred F (Mildred), clk, h Mac Duff av nr Adams rd
*Muse Beauregard, pdlr, r 1322 W Monroe
*Muse David L (Cornelia), carp, h 1680 Madison
*Muse Fitz V, pdlr, r 1322 W Monroe
Muse Grover C (Mae C), hlpr, h s s A dams rd 2 w of Benbow
Muse John H (Flora A), carp, h Atlantic av nr Summer
*Muse John P, atty 417½ Broad, r 1626 Davis
*Muse Pochontas, pdlr, r 1322 W Monroe

Medlin-Peacock Buick Co.
Phone 6013 503-5-7 W. Adams St.

ATLANTIC JEWELRY COMPANY
Watches, Clocks, Cut Glass, Silverware
USE AS YOU PAY
S. L. BEIGHLEY, President
W. P. RUSSELL, Secretary-Treasurer
Watch and Jewelry Repairing a Specialty
TELEPHONE 1485
201 BROAD ST., COR. ADAMS

SJOSTROM AUDIT COMPANY (Inc.)
10-14 Baldwin Bldg.
Telephone 7281
CONSULTING AUDITORS AND PUBLIC ACCOUNTANTS.
INCOME TAX SPECIALISTS

The Franz Safe and Lock Co.
DIEBOLD FIRE AND BURGLAR-PROOF SAFES,
VAULTS AND SAFE DEPOSIT BOXES
TELEPHONE 868 27 and 29 SOUTH HOGAN ST.

Musetti Eliza V (wid Peter), h 422 Ocean
Musick Alexander L (Margaret), r 334 E 8th
Musick Edward L (Dora), pipe ftr, h 1432 W Church
Musick Harry F (Effie), car inspr, h 334 E 8th
Musick Richard B (Carrie), gas ftr, h 303 E 11th
Musselman Frank, farmer, h Superior 1 n of Enterprise
Musselwhite Matthew A, colr Burbridge & Higbee, res Pablo Beach
Mussleh Abraham, clk, r 203 Dora
Mussleh Henry, grocer 200 S Myrtle av, h 203 Dora
Mussleh Joseph, clk, r 203 Dora
Mussleh Naif, clk J K David, r 203 Dora
Muth Edward A (Catherine), mgr Union Souvenir Co, h 4, 4th fl 717 Main
Mutschler Fred H, printer, r 1543 E Monroe
MUTUAL BENEFIT LIFE INSURANCE CO OF NEWARK, N J, M G Darby State Agent 402 St James Bldg, Tel 1939
Mutual Building & Loan Assn, Courtland Buckman pres, H B Minium v-pres, T C Hobbs sec-treas, 205-07 Graham bldg
*Mutal Burial League The, C M Shaw mgr, 137½ Lee
Mutual Life Building, 23 Main
MUTUAL LIFE INSURANCE CO OF NEW YORK, B E Hardacre Co Agts, 314-316 Duval Bldg (See left side lines and page 34)

WILLIAM KNAUER Real Estate, Loans
BUSINESS OPPORTUNITIES NOTARY PUBLIC
Office: Room 211 Professional Building Phone 1976
Office Hours: 11 a.m. to 1 p.m.: 7 p.m. to 8 p.m.

MUTUAL LIFE INSURANCE CO OF NEW YORK, Frank P Dearing Mgr, Private Phone 5118, 304-305-306 St James Bldg, Tel 903
Myddelton, see also Middleton
Myddelton John S (Minnie L), clk R R Bennett, h 746 Chelsea av
Myer, see also Meyer, Meyers and Myers
Myer Laura, r 133 Myrtle av, S J
Myer Louise (wid Frank), r 133 Myrtle av, S J
Myer Robert F (Gladys), pool 131 Myrtle av, S J, h 133 do
*Myers Alden, waiter, r 821 Jessie
*Myers Annie, dressmkr, r 411½ Broad
*Myers Benjamin (Edith), lab, h 1035 Davis
Myers Bruce A (Jaunita), slsmn, h 72 Atlantic blvd, S J
Myers B Minnie Mrs, h 2135 Laura
Myers Carlton F (Elinore), clk Am Ry Exp Co, r 305 W Duval
*Myers Charles (Lessie), lab, h 1116 Corning
MYERS-CRIMMINGER DRUG CO (Z D Myers, A M Crimminger), Prescription Specialists 801 Main, Tel 6556 (See page 23)
Myers Donald, hlpr, r 7, 16 E Beaver
*Myers Dora, r 1331 King's rd
Myers Earl H, cond Jax Term Co, r 509 W Adams
Myers Edward R (Tessie D), dept mgr Screven Bond Motor Co, h Orange Park
*Myers Elizabeth, cook, h 1593 W Church
Myers Ellsworth J (Jennie), novelties 218 Hogan, h do
*Myers Felly, porter, r 1512 Van Buren
Myers George (Mary), emp Am Bakeries Co, h 3 E Jackson

E. G. Golder
303 MAIN STREET
Plumbing Heating Fire Escapes Electro Nickel Plating
Phones
Office, Bell 6413
Works, Bell 2279

CHAS. W. KINNE
Loans Negotiated
RENTS COLLECTED
PHONE 506
FIRE INSURANCE
REAL ESTATE
1012 Atlantic Nat'l Bank Bldg

PARK HOTEL
208 Hogan; Tel. 2040
Hot and Cold Water
Steam Heat In Every Room

Lewis L. Copeland
OPTOMETRIST and OPTICIAN
122 Laura St. Next Cor. Adams

*Meyers Hamp. shoe repr, 129 W Union
Myers Henry (Mary), restr 504 E Union, h 809 Spearing
Myers Hugo S (Helen M), mach, h Prospect cor Columbus av
*Myers Lafayette (Rosaline), driver, h 819 Spearing
***MYERS LEWIS H (Eliza), Sec Endowment Bureau, District Grand Lodge Grand United Order of Odd Fellows of Fla, 208, 410 Broad, h 724 Jessie**
*Myers Lillie, dom, h 1118 Illinois
Myers Louis A (Mae), drugs 901 Julia, h 10 Vernon ter
Myers Louis F (Lula B), clk Woodmen of the World, h 322 E 4th
Myers Louis F jr. student, r 322 E 4th
*Myers Lydia, h 112 North
Myers L Mae, steno Burroughs Adding Machine Co, r 322 E 4th
*Myers L Marie, steno L H Myers, r 724 Jesie
*Myers Marguerite, r 1118 Illinois
*Myers Marion, smstrs, r 1347 W 28th
Myers P E, mgr J G McCrory Co, r Atlantic Hotel
*Myers Raymond, lab, r 821 Jessie
Myers Sadie Mrs, nurse, r 6, 2d fl 111 E Forsyth
*Myers Sarah, cook, r 333 W Orange
*Myers Sonny, janitor, h 1347 W 28th
*Myers Thomas (Rosa), swtchmn, h 1704 Davis
*Myers Wm G (Rozella), wood 1427 Davis, h do

Carolina Portland Cement Co.
BUILDING MATERIALS OF ALL KINDS
Telephones 4026-2983-5816 1st St. & Railroad Ave.

Myers Wm O (Mary S),chauf, h 128 E1st
MYERS ZED D (Pearl O; Myers-Crimminger Drug Co), Propr Imperial Pharmacy, h 1812 Pearl
Myerson, see also Meyerson
Myerson David P (Deborah), deputy sheriff, h 416 W Beaver
Myerson David P jr (Security Inv of Florida), r 416 W Beaver
Myerson Max (Sadie), asst license inspr, h 1457 Post
Myerson Meinard H, atty, r 416 W Adams
Mynihan John H (Johannah), eng F E C Ry, h 607 Hendricks av, S J
Mynihan Margaret M, tchr South Jax Sch, r 607 Hendrick's av, S J
Myra Harold, clk r 740 Grape
Myrick John C, flgmn, r 725 W Monroe
*Myrick Robert, lab, r 1016½ Hogan
Myrick Robert F (Hazel), boilermkr, h 225 W 6th
Myser Winifred, supt Boylan HomeInd Tr Sch, r do

N

*Nabe Mary, r 305½ S Myrtle av
Nabi Halil, clk Samuel Elhamee, r 713 Main
Nabin Anna, steno Turner & Fudger Co, r 1950 Gilmore
Nabin Edith, cashr Jacob Weis, r 1950 Giltmore
Nachman Harry (Ida), grocer 723 Forest, h 600 Palm
Nachman Morris, clk Public Auction House,r 1454 E Church
Nadeau Leo F, ins agt 514 Dyal-Upchurch bldg, r Mason Hotel
Nadar Joseph (Matilda), soft drinks 514 W Adams, r 631 do

DUVAL PLANING MILL CO.
C. G. BUCCI, President
7th St. and Railroad Ave.
Phones 1749 and 8634
Door and Window Frames and Turning

Electroall Battery System
Gas, Oils, Tires, Tubes and Electric Service
Batteries Recharged and Repaired While You Wait
206 EAST FORSYTH ST
NIGHT AND DAY SERVICE
NO EXTRA CHARGE
FREE RENTAL SERVICE ON BATTERIES

HUTCHINSON AUDIT CO.
322-354 St. James Bldg.
Phone Bell 7709
Auditors and Accountants

Established 1904
CHAS. A. BROWN, Jr. Dealer in CITY and COUNTRY REAL ESTATE
30-31 Buckman Building
Let me help to find what you want. Customers' interests carefully safeguarded

Naegele George J ,r Y M C A
Nagle Adeline, bkpr Randolph-Carter Co, r 625 Julia
Nahem Rahaim, mattress mkr, r 1701 Enterprise
Nall Alvera, bkpr-cashr, r 1543 Laura
Nall Joseph F, h 1326 Market
Nall Robert S, slsmn, r 1543 Laura
Nall Wm H (Ollie), sec Jax Med Surg & Hydrotherapeutical Inst, h 1543 Laura
Nalle Daniel S (Maude), reporter, h 422 Cornelia, S J
Nalle Ion B (Isabel C), real estate 311 W Forsyth, h 1909 St John's av
Nalle Malissa S (wid Eugene), r 422 Cornelia S J
Nalley Lillie A Mrs, h 737 W Adams
*Nally Sarah, cook, r 1712 McIntosh
*Nance Homer (Ive), chauf, r 1619 Spearing
*Nance Mamie L, sch tchr, r 1228 W Duval
Nangle Cassie Mrs, r 1950 Laura
Nangle Katherine, dom, r 910 E 13th
Nansteil Mae Mrs, clk, r 413 W Adams
Nansteil George, auto mech, r 42 W Union
NAOMI MUSIC CO, H A Haft Pres, John D Fleming Mgr, New Edison Phonographs, "The Phonograph With a Soul," Edison Bldg 118 W Adams, Tel 1183
*Napier Elizabeth, furn rooms 324 Stuart, r do

J. W. HILL AND COMPANY
REAL ESTATE—LOANS—INSURANCE
603 Florida Natl. Bank Bldg. Telephone 3101

Napier Essie, opr Bel Tel Co, r 312 Lafayette
*Napier James W (Lizzie), porter, r 324 Stuart
Napier Ocie S, supvr Bell Tel Co, r 312 Lafayette
Napier Wm T (Camela), seargt police Sou Ry System, h 312 Lafayette
*Napoleon Ben, lab, r 1219 Madison
*Napoleon George (Rena), farmer, h 1224 Darwin
*Napolieon Isabel, r 1224 Darwin
*Napoleon Riley (Julia), lab, h 427 Park
*Napoleon Vinnie, lndrs, h 825 W Church
Napoli Francisco (Maria), grocer 406 Park, h 404 do
Napoli Joseph (Mary), grocer 1067 W Church, h do
*Napton Lillie Mrs, cook, r 1333 Market
*Naran George, tailor, r 318B North
Nardeau Octavius, r 105 Phelps
*Narflett Milton (Jennie), lab, h 1765 Enterprise
Narrtz C Benjamin, tie inspr, r 1554 Post
*Nasby Mary, r 4 E 20th
Nash Annie E, tchr La Villa School, r 325 E Monroe
Nash Emily, steno Investment Securities Corp, r 325 E Monroe
Nash E B, barber, r 33 W Duval
*Nash Frank (Pearl), grocer 1224½ W State, h 1702 Grover av
Nash Fred A (Pearl), h 511 E Duval
Nash George A (Nellie),women's wear 406 Main, h 711Laura
*Nash Georgia, lndrs, h 423 Park
Nash Irene, clk Pullman Co, r 208 E Ashley
Nash John W (Margaret), slsmn Claude Nolan, h 33 W 4th

CONSOLIDATED ENGINEERING CO.
Professional Electrical and Mechanical Engineers
Bell Telephone 7477 215-219 EAST BAY ST.

THE CLARK MONUMENT & STONE COMPANY
TWELFTH AND PEARL STREETS TELEPHONE: BELL 4317-J

JACKSONVILLE NOVELTY WORKS
East 10th Street & Railroad Ave. JACKSONVILLE, FLA.
Store and Office Fixtures, Refrigerators, Odd Sized Doors and Sash, Screenwork, General Woodwork.
Telephone 2888

Purity Ice Cream and Dairy Co.

THE VELVET KIND ICE CREAM U. S. Reg. Pat. Office

Nash Laura Mrs, smstrs J E de Belle Co, r R F D 3
Nash Madeline (wid John), h 353 E Duval
Nash Margaret, steno, r 33 W 4th
Nash Margaret Mrs, steno Pierce Electric Co, h 33 W 4th
Nash Mary, opr Sanitary Beauty Parlors, r 3 W Duval
Nash Maudena Mrs, cashr Hotel Mason, r 757 W Monroe
*Nash Moses (Lucinda), lab, h 3 Richard
Nash Orrin L (Laura; Eigth St Garage), h 3d av 2 w of Lem Turner rd
NASH PASSENGER CARS AND TRUCKS, Southern Nash Motor Co Distributors, 901 Main, Tel 8446
Nasrallah Andrew K (Nasrallah Bros), r 237 E 6th
Nasrallah Aziz A (Margaret;Nasrallah), r 237 E 6th
Nasrallah Bros (A A and A K), confrs and whol cigars 104 E Bay
Nasrallah Nasarel K, confr 629 Main, r 237 E 6th
Nasrallah Saleem K(Springfield Grocer Co), r 2004 Liberty
Nassar Helen, boxmkr, r 910 Florida av
Nassar Mary, clk, r 910 Florida av
Nassau Farm Co, H B Philips pres, J T Alsop jr treas, L S Chadwick sec 312 Duval bldg
Nasweller Moses (Mary), grocer, r 534 W Duval
Nasworthy Eva Mrs, nurse St Lukes Hospital
Nasworthy Walker (Eva), slsmn, r 433 W 11th

BAKER & HOLMES CO.
Wholesale Grocers and All Kinds of Building Material
Tel. Private Exch. 7816 and 675 Viaduct Street

*Nateet Mary, h 814½ W Union
*Nathan Abraham (Lulu), lab, h 1143 Grant
Nathan Gussie, r 1604 Oak
Nathan Jennie T, r 1604 Oak
Nahtan Josephine, student, r 1604 Oak
Nathan Manufacturing Co, W G Lockwood mgr, machinery 412 Bisbee bldg
Nathan Paul J (Ester), clk A C L, h 132 W Beaver
Nathan Walter, slsmn The Children's Bootery, r 1503 Post
National Advertising Agency, George Santee mgr, 28 E Bay
National Baking & Lunch Co (A Bosman, G Z McDarman and WH Fisch), 40 E Bay, 914 W Bay and 23 Broad
NATIONAL BEN FRANKLIN FIRE INSURANCE CO OF PITTSBURG PA, Curtis M Lowe Agt, 5-6-7-8 Blum Bldg 117 W Forsyth, Tel 457 (See page 33)
Naitional Biscuit Co, O L Dietrick mgr, 451 E 16th
National Cash Register Co, John L Wood sls agt, 511 Main
NATIONAL CLOTHING STORES, J C Dain Mgr, "We Clothe the Entire Familey," 113 W Bay, Tel 4710
National Fruit & Produce Co, M J Sligh mgr, 32 E Bay
National Grocery Co (J E Rippa, Jack Pippa), 202-4 Florida av
National Hotel, W A Simpson propr, 604 W Bay
National Life Insurance Co, F L Neustadth supt, 455 St James bldg
NATIONAL LIFE INSURANCE CO OF THE U S A (Life Dept), J A Rudolph Supervisor, 608-9 Graham Bldg, Tel 6674

Tin Work In All Its Branches
Duval Sheet Metal Works
PAUL CARTER, Propr. Phone 3487 444 Riverside av.

Hall & Pentland
CERTIFIED PUBLIC ACCOUNTANTS
304 Clark Bldg. Phone Bell 3836

M. A. Bowlin, HOME APPLIANCE STORE
Specialists in GAS & ELECTRIC Labor Saving Household Devices
Phone 6437 218 W. Forsyth St.

DUVAL MOTOR CO. AUTHORIZED AGENTS FORD CARS
Cor Forsyth and Lee Sts.

National Oil Co Inc, James R Taylor agt, Talleyrand av and Howard
National Products Co (E W Philo), feed 634 W Bay
National Security Co (Forgery Bond Dept), M K Grant mgr 1307 Graham Bldg
NATIONAL SURETY CO OF NEW YORK, Strickland & Travis Genl Agts 202-206 Bisbee Bldg, Tel 5231 (See left Bottom lines and page 36)
NATIONAL UNION FIRE INSURANCE CO OF PITTSBURG PA, R R Rosborough Agt, 303 Dyal-Upchurch Bldg (See right side lines and page 36)
National Waterproofing Co, E A Duncan pres, E M Price sls mgr, roofing materials 312 Hill bldg
NATIONALE FIRE INSURANCE CO OF PARIS, FRANCE, R R Rosborough Agt, 303 Dyal-Upchurch Bldg (See right side lines and page)
*Natlaw James S (Cornelia), soft drinks 1020 King's rd, h do
*Natteel Wm M (Willie), grocer 901 W Forsyth, h do
*Nattiel Reta, lndrs, h 1416 Florida av
*Nattier Floyd (Mattie), lab, h 1699 Louisiana
Naughton Anna, steno, r 417 E 1st
Naughton Anna V (wid James D), h 417 E 1st
Naughton David, clk Groover-Stewart Drug Co, r 417 E 1st
Naughton Florence, steno E V E Larsen, r 417 E 1st
*Naughton James (Essie), pntr, h 1752 Madison

ESTABLISHED 1870 PHONE 6278
J. GUMBINGER COMPANY
OPTOMETRISTS AND OPTICIANS
DR. S. P. HILL
11 LAURA STREET JACKSONVILLE, FLA.

Naughton Michael J (Lillian), dept supt Armour & Co, h 111 W 16th
Naughton Percy J, observer U S Weather Bureau, h 305 Cedar
Naugle Wm H (Tercie), foreman, h 224 Newnan
Nauman Minnie Mrs, waitress, r s s Warrington av 4 e of Day av
Naumburg Clarice M, steno J T Crawford, r 1321 Hubbard
Naumburg Helen M, r 1321 Hubbard
Naumburg Julius (Gertrude R), tailor, h 1321 Hubbard
Nauright Flora, governess, r 12 S Osceola
Naval Stores Supply Co, Lee B Jones mgr, 407 Realty bldg
Navaykay Charles, r 1208 Moncrief rd
Naylor J Hazel Mrs, mgr Hotel Plaza, h do
Nel, see also Neel and Neil
*Neal Ada, dom, h 1207 Hickory
*Neal Alice, dom, r 1636½ Louisiana
Neal Alvinia (wid E G), r 2116 Lydia
Neal Andrew, pntr, r 518 Main
Neal Annie E (wid Edward C), h 701 Hogan
*Neal Annie, maid, r 915 Market
*Neal Derucilla, r 1343 Louisiana
*Neal Elmer (Drucinda), lab, h 1627 Evergreen av
Neal Eugenia, steno, r 1727 Silver
*Neal John (Sallie), porter, h1914 Lee
*Neal Joseph, lab, r 1025 Houston
*Neal Leora, dom, r 1636½ Louisiana
*Neal Lillie, h 1012 W Beaver
*Neal Louis, lab, r 1636 1-2 Louisiana

BLALOCK, YOUR TAILOR
HATTER and CLOTHIER. Always pleased to serve you
210 W. FORSYTH PHONE 1311

B. E. HARDACRE COMPANY
Surety Bonds
We Write All Forms of Bonds
PHONES 6535-6536
ROOMS 314-315-16 DUVAL BLDG.

J. H. CHAMBERS NOVELTY WORKS
DOOR AND WINDOW FRAMES, SCREEN DOORS AND WINDOWS
Phone 3152. Plant and Office 8th st Betw Laura and Silver

BUY JAX BISCUITS
JACKSONVILLE CRACKER WORKS PHONES 1751-1667

*Neal Lucy, cook, r 1548 King's rd
*Neal Matilda, h 1117½ Julia
Neal Minnie E, photogr 37 W Adams, h 41 W Beaver
Neal Otis F (Eula), window drsr, h 1621 Silver
*Neal Robert (Mollie), lab, h 1322 Houston
Neal Roy H (Lula), office mgr Morris & Co, h 420½ Rosselle
*Neal Sweetty M, r 1251 W Duval
*Neal Thomas, lab, h 1498 Stewart av
*Neal Wesley (Sarah), lab, h 1109 W Forsyth
*Neal Wm, lab, r 1478 Weare
*Neal Wm (Lillian), waiter, h 1548 King's rd
Neal Wm E, blksmith helper, r 1731 Hubbard
Neal Wm R (Ella), tinner 609 Palm, h 342 E 9th
Neal Wm S (Rena E), blksmith, h 1731 Hubbard
*Nealey John, lab, r 1006 E 15th
*Neals Julius (Hattie), lab, h 2019 Grove
*Nealy Edna, h 1743 Van Buren
*Nealy Lincoln (Esther), lab, h 1515 Pippin
Near East Relief, A P Anthony state treas, S H Walthall state director, Frances M Shouse executive sec, 505 Clark bldg
Neason John J (Viola), clk Jacob Moses, r 916 Hogan
Neason Edward D, chauf, r 611½ Main
Neason Viola Mrs, smstrs J E de Belle Co, r 916 Hogan
*Nebits Rosa, do,m 1573 Spearing
*Neblack Archie (Emma), carp, r 1712 McConihe

Adams, Evans & Co. Engineers and General Contractors
Paving, Road Building, Waterworks and Sewer Construction
ATLANTIC NATIONAL BANK BUILDING

*Nelblack Pleasant (Lophie, carp, h 1712 W Conihe
*Nedd James (Janie), lab, h 1612 Hill
*Nedd Sarah, hair drsr, r 534 W Union
Needham Ethel, r 1740 Forbes
Needham George R (Mary C),sec-treas Trueman Fertilizer Co, h 1740 Forbes
Needham Joseph (Gertrude), h 2136 Laura
Needham Marion, r 1740 Forbes
Needham Mary V, tchr Central Grammar School, r 1740 Forbes
Neel Henry S, pressmn, r 1530 Clark
Neel Wm B (Jeanie), meats 1608 Main, h 122 W 11th
*Neely John, lab, h 742 Price
Neely Bessie G (wid Charles W), bkpr, h 429 E Duval
*Neely Columbus (Blanche), lab, h 1006 E 15th
*Neely Elizabeth, h 1773 Florida av
*Neely Frank, lab, r 546 Spruce
Neely Ira R, clk U S Coast Guard
*Neely Maggie, r 528 Madison
*Neely Rosor, lab, r 845 Lafayette
Neese J P, bkpr J W Hendry, r 539 Riverside av
Neff Edward R (Mabel), asst city eng, h 1748 Liberty
Neff Estatia, clk r 443 E 1st
NEFF FELECIA D, Clerk Rhodes-Futch-Collins Furniture Co,...r 443 E 1st
Neff Harry C (Hattie), turpentine inspr, h 719 Julia
Neff Henrietta (wid James H), r 2730 Oak
Neff Henry (Maude E), bkpr C A Fenska, h 443 E 1st
Neff Henry, slsmn The Safe Cabinet Co, 15 Ocean

CUMMER LUMBER CO.
MANUFACTURERS CYPRESS LUMBER and CRATE MATERIAL
Office 453 St. James Bldg.

W. E. LAW & CO.
BUILDING MATERIALS
WHOLESALE ONLY
401-403 HILL BLDG
PHONE 6915

RENT A NEW FORD and DRIVE IT YOURSELF
THE FORDIT CO.
804 Laura St.
Phone 1171

Certain-Thyson Milk Co.
MILK CREAM BUTTER
Cor. W. Forsyth and Myrtle Ave. Phone 8611

Neff H A, pres Tidewater Glass Mfg Co, res Bellaire, Ohio
Neff John B (Jonie C), clk S A L Ry, h 3004 Main
Neff H Pope, city surveyor, r 719 Julia
Neff Walter R (Margie), mach, h 249 E 5th
Neiderman Samuel, h 623 W Adams
Neidlinger George, clk R M S, r 2839 Market
Neidlinger Kate (wid Christian), h 2839 Market
Neil John W (Theodoria), sec-treas Smith-Neil Co, h 202 E 1st
*Neil Nancy, cook, r 2743 St John's av
*Neiley Beatrice, waiter, r 26 Harrold pl
Neill John S (Etta), slsmn, h 18 W Beaver
Neilsen see also Neilson
Neilsen George, r 319 Forest
Neilsen Gerald, r 319 Forest
Neisser Wm (Elizebeth), h Park av, Ortega
*Nellicliff Barney, clk, r 1047 W Church
*Nelms Henry (Ella), lab, h 1712 Jefferson
*Nelms Joseph, pntr, h 1005 Griffin av
NELMS ROBERT P (Almyra S), Bicycles 602 Main, Tel 879, h 1631 Market, Tel 1519 (See page 17)
Nelson Ada, r n s Whitaker 5 e of Buffalo av, Phoenix Park
Nelson Albert, farmer, r Commonwealth av nr St Clair
*Nelson Albert, lab, r 1046 E 3d ?
*Nelson Alexander, lab, r 912 Caroline

HARRY F. FROMME
INSURANCE
Atlantic National Bank Bldg. Phone 6655
CASUALTY
FIRE
LIVE STOCK
SURETY

*Nelson Alexander, porter, r 388 E Beaver
Nelson Andrew (Matilda), shoe repr 416 E 8th, h 1945 Ionia
Nelson Anna M, dictaphone opr R G Dun Co, r 1906 Silver
*Nelson Annie, r 846 Georgia
Nelson August (Hulda), tailor, h 1906 Silver
*Nelson Benjamin, msngr, r 2604 Woodward av
Nelson Benjamin (Fannie, shoe repr 1018 W Adams
*Nelson Carrie, h 1352 Franklin
*Nelson Charles (Cora B), lab, r 530 S Myrtle av
Nelson Charles (Minnie H), sec Am Federation of Musicians Local 44, r St Allan's Hotel
Nelson Clara (wid Benjamin),h n s Whittaker, 5 e of Buffalo av, Phoenix Park
*Nelson Clarence (Lucy), porter, h 1125 Corning
*Nelson Claude B (Eva), porter, h 1223 W State
Nelson Claude E (Jeanette), cashr Rosin & Turpentine Export Co, h 2146 Dancys ter
*Nelson Cleveland (Nellie), lab, r 918 W Ashley
*Nelson Coraetta P, tchr Davis St School, h 933 Screven
*Nelson Corrie, maid, h 550 E Union
Nelson C Howard (Ethel R), slsmn, h 727 E Church
*Nelson Dempsey (Lottie), lab, h 718 Darwin
*Nelms Edgar, lbr, r 925 Bridier
*Nelson Edward, porter, r 723 Houston
Nelson Elinda, steno, r 1945 Ionia
Nelson Elmer M, driver, r 1906 Silver
*Nelson Emma, h 388 E Ashley

THE DENBY SEED COMPANY
Tested and Quality Seeds. All Seeds and Plants in Season.
Poultry Feed, Supplies and Remedies. Tel. 2813. 125 E. Bay St.

FRENCH MIRROR PLATE GLASS CO.
533-535-537 E. Bay St. TEL. Bell 1572
GLASS ALL KINDS FOR BUILDING PURPOSES
MIRRORS, SILVERING, RESILVERING

Wilson, Otwell & Cone, Inc.
ENTERPRISE and STOCKTON STS. PHONE 601
Boxes, Crates, Barrels, Cross Arms
LUMBER

Union Furniture Co. | PHONE 3104
702-710 FLORIDA AVENUE

*Nelson Estella, r 206½ Myrtle av, S J
*Nelson Ethel, r 1234 King's rd
Nelson Eunice Mrs, supvr Bell Tel Co, r 417 W Ashley
Nelson Frank, chauf, r 125 Liberty
*Nelson Geroge, cook, r 608 W Beaver
Nelson Georgia (wid John), r w s Permenter nr Daniel av
*Nelson Gertrude, lab, r 510 Dora
*Nelson Gus, lab, r 18 E 20th
Nelson Gustav (Mae; U S N), h 220 W Beaver
Nelson Harry (Ada), farmer, h Commonwealth av nr St Clair
Nelson Harry A (Mary), electn, h 407 E Church
*Nelson Henrietta, h Burr av nr Orange
*Nelson Henry (Dorothy), lab, r 1133 W Adams
*Nelson Henry (Mabel), porter, h 1668 Swift
*Nelson Isaiah (Ida), lab, h 523 Jessie
*Nelson Isral, r 1668 Swift
Nelson James (Margaret), r 230 Clay
*Nelson James, clo clnr, r 1119 W Adams
*Nelson James (Anita), lab, h 911 E 5th
*Nelson James (Janie), lab, h 1234 King's rd
Nelson James J, slsmn, r 1620 Pearl
*Nelson Jennie, h 1007 W Duval
Nelson John (Thelma), boatman, r 318 Newnan
Nelson John (Effie), eng, h 427 E Church
*Nelson John (Sarah), lab, h 528 Eagle

PORTRAIT AND COMMERCIAL PHOTOGRAPHY
THE WOODWARD STUDIO, INC.
"Where Your Heart is, Your Photograph Ought to be"
Phone 2211 Twenty-One West Adams Street

Nelson John H (Louise M), h 1424 Laura
Nelson John W (Gladys), clk Am Trust Co, h 809 Dewey pl
Nelson John W, steno L & N R R Co, r 139 E Church
Nelson J Horatio, sec-treas Gulf & Sou S S Co, r 1533 Silver
Nelson Lillian, r 1945 Ionia
Nelson Lula (wid Charlie), r 1203 Lackawanna av
*Nelson Mack (Anna), lab, h 822 Odessa
*Nelson Major (Dorothy), porter, r 640 W Union
*Nelson Margaret, r 1234 King's rd
*Nelson Margaret, h 1453 Monroe
*Nelson Martha, cook, h 528 Johnson
*Nelson Martha, h 1046 E 3d
Nelson Mayne C, steno Knight & Guest, r 244 E 1st
*Nelson Morris J (Jennie), porter, h 807 W Union
*Nelson Mosella, student, r 523 Jessie
*Nelson Moses C L, carrier P O, h 933 Scriven
*Nelson Myrtle A, r 1352 Franklin
*Nelson Nathel (Agnes B), ins agt, r 1043 W Beaver
*Nelson Palice J, h 1204 W Duval
*Nelson Paul (Nannie), porter, h 2213 Mars av
*Nelson Rachiel, lndrs, r 317 Oak
*Nelson Randolph, lab, r 723 Houston
Nelson Richard E (Eunice), slsmn W J Holloway, h 427 W Ashley
Nelson Robert C (Ruth), cond, h 1624 Ionia
*Nelson Roland (Mabel), chauf, r 4533 W Union
Nelson Rowe, restr, r 605 Main
*Nelson Sadia, cook 2815 St John's av

McCARTHY & LEU
WHOLESALE AND RETAIL DEALERS IN
HARDWARE AND MILL SUPPLIES
105 JULIA, COR. FORSYTH TELEPHONE 8113

H. C. WELLER CO.
RELAYING RAILS, RAILWAY AND CONTRACTORS' EQUIPMENT
1208 Graham Bldg. Jacksonville, Fla.

N. D. Suttles & Co.
Real Estate, Loans, Insurance
212 W. Forsyth St. Bell Phone 5131

TELFAIR, STOCKTON & CO.
REAL ESTATE—MORTGAGES—INSURANCE
CORNER LAURA and DUVAL STS. PHONES 82 and 83

Nelson Skidmore (Ida), lab, r 1203½ Darwin
Nelson Theodore H, opr Postal Tel Co, res Yukon, Fla
*Nelson Thomas, tmstr, h n s W 26th 2 e Chase av
Nelson Van L (Ida), boarding 841 W Monroe, h do
*Nelson Walter N, agt N C Mut Life Ins Co, h 1043 W Beaver
*Nelson Wm, cook, r 1204 W Duval
*Nelson Wm, lab, r w s Franklin nr St Elmo
*Nelson Wm, porter, h 735 W Forsyth
*Nelson Wm, porter, h 113 Orange
Nelson Wm A, clk Windle Hotel, r 1906 Silver
Nelson Wm A (Mary), poultry and eggs 545 Park av, h 521 Forest
Nelson Wm D (Jessie McL), mgr, h 1745 Park av
Nelson Wm H, shoe shine, r 1245 W Union
Nelson W Daniel (Jessie), mgr Jacksonville Traffic Bureau, h 1745 Park av
*Nelum Cecil, lab, r 812 Newnan
*Nelum Noah (Phenny), lab, h 812 Newnan
Neman Alfred C (Leo), asst state sanitary eng State Board of Health, h 21 W 11th
*Nero Albert, lab, r 1412 Madison
*Nero Edmond, steward Elks Club, 614 W Beaver
*Nero Minnie, cook, h 1412 Madison
Nesbett McGregor (Anna), real est, h 105 Phelps
Nesbit Charles H, pntr, r 342 E 9th

See Us for Business Opportunities
INTERSTATE EXCHANGE COMPANY
Business Brokers, Real Estate, Rentals, Loans, Exchanges Negotiated on Real Estate or Personal Property anywhere in the U. S.
221 DUVAL BUILDING PHONE 4143

Nesbit Flinn R, office 316 Hill bldg, r Seminole Hotel
Nesbit Maria E (wid Thomas), h 347 E 9th
NesBitt Bessie E Mrs, clk Board of Public Instruction, h 1223 E 14th
*Nesbitt Charles, lab, r 1115 E Beaver
*Nesbitt George (Katie), lab, h 436 Spruce
*Nesbitt James T (Armetta), porter, h 2025 Johnson
*Nesbitt Lucorus (Hattie), lab, h 1054 Corning
*Nesbitt Martha, r 898 W 21st
Nesbitt Melaine, tchr Northeast Springfield School, r 318 W Duval
*Nesbitt Robert (Ophelia), cook, h 1115 E Beaver
Nesbitt Robert A (Bessie E), genl agt American Bakers Ins Co of Chicago, h 1223 E 14th
*Nesbitt Sophia, maid, h 746 W State
Nesmith Ben, clk Duval Hotel, r do
NeSmith Susie, steno, r 130 W Monroe
Ne Smith Timothy, carp, r 435 Magnolia
NETHERLANDS FIRE & LIFE INSURANCE CO OF THE HAGUE, HOLLAND, W M McCrory Co Genl Agts, 56 W Bay, Tel 3195 (See right center lines and page 35)
Netherlands Vice Consulate, H W Van Till Vice-Consul, 437 St James bldg
*Nettiecliff Pinkie, dom, h 1140 Illinois
Nettles Abram (Mabel), mach, h 207 Fitzgerald
Nettles Edward S (Jennie A), meat ctr Jefferies' Market, h Lakeside Park

P. J. DOUGHERTY ROOFING of All Kinds
Roof Repairing My Specialty
ABSOLUTE SATISFACTION GUARANTEED
1822 WAMBOLDT ST. PHONE 1622

Southern Art Glass Co. LEADED AND ART GLASS MANUFACTURERS
850-858 Florida Ave. Bell Phone 203

PHONE 4843
Drink GOOD HOPE MINERAL WATER

PLUMBING HEATING | R. L. Slauter
131 E. FORSYTH ST.
Phone 2773 Res. R-1922

Nettles James B(Zilpha),cond, h 1167 Lackawana av
Nettles James W, dairyman, r Cadmus cor Morgan av
Nettles John F, construction wks, r 3, 16 E Beaver
Neubauer Albert, carp, r 3, 518 Laura
Neuman Alfred, asst santy eng State Board of Health, r 21 W 11th
Neuman Violette, steno State Board of Health, r 1532 Silver
Neunert Rosa (wid Oscar), h 1815 Main
*Neusom Mary, r 1220 W Beaver
Neustadtl Frederick L (Louise), spt National Life Ins Co, h 40th and Pearl
*Neuels Algie, clthes clnr, r 1008 Myrtle av
*Neuels Richard (Eloise), clo clnr 644 Myrtle av, h 634 do
Nevin Thomas S, messr Nitrate Agencies So, r 827 E Church
Nevin Wm (Margaret), carp, h 827 E Church
NEW BRUNSWICK FIRE INS CO, Samuel C Taylor Inc, Agts, 10 Ocean
New Cammie L (Bulah E), yd condr, h 313 Graddock
New Casino Theatre (L D Joel), 215 W Bay
New England Quick Lunch (Nicholas Coumas), 541 E Bay
NEW ENGLAND TIRE & RUBBER CO, M Frank O'Brien Genl Mgr For Florida and Cuba, 609½ Main, Tel 6179
New Flagler Hotel The, S A Freedman propr, 905 W Adams
*New Frolic Theatre, Gus Selegman mgr, 74 W Ashley

BONDS FOR INVESTMENT
All Listed Securities Can Be Bought on Our 20-Pay Plan
The L. K. Riley Co., Inc., 40 Buckman Bldg. Phone 40

New Garden Cafe (George Chulos, Nick Colmvakos), 52 W Forsyth
NEW HAMPSHIRE FIRE INSURANCE CO OF MANCHESTER, N H Brash-Fendig Co Agts, 2d fl Buckman Bldg (See adv on map)
New Home Bakery, C F Whiteside mgr, 525-27 Main
*New Hope A M E Church, Davis nr 17th
*New Hope Primitive Baptist Ch, 1611 Cleveland
NEW JERSEY INSURANCE CO OF NEWARK, N J, Neill Corley Agt, 7 W Forsyth (See back bone and page 32)
New John T (Emma), blksmith, r 1431 Main
NEW RIVERSIDE CO, C Downing (Brunswick, Ga), Pres, Albert Fendig Vice-Pres, L R Fendig Sec-Treas, 2d fl Buckman Bldg, Tel 300 and 3326 (See adv on map)
NEW SPRINGFIELD CO, Telfair Stockton Pres, L G Moore Ses, Real Estate cor Laura and Duval, Tels 82 and 83 (See left top lines and insert opp name)
New Springfield Grammar School, n w cor E 21st and Walnut
New Travelers' Hotel, Mrs Bertha Goss propr, 409 W Bay
NEW YORK LAUNDRY, T W Dunk Pres, H T McMurray Sec and Treas, s e cor E Forsyth and Liberty, Branch 11 Ocean, Tels 4755 and 4756
NEW YORK LIFE INSURANCE CO, O M Wellslager Agency Director, I F Roney Cashier, 310-316 Atlantic Natl Bank Bldg, Tel 1714
New York Produce Co (A Hirsch), 22 S Ocean
New York Realty Co, John D Tittle mgr, 232 W Bay
New York Sample Shop, B S Burnett mgr, jwlrs 7 W Forsyth

JOAN
Importers and Designers of High Class Millinery
The Paris Shop of Florida, 205 Hogan St, Tel. 1222

FOR AUTO AMBULANCE Call Phone 6713

R. R. Rosborough
Telephone me today lest you forget
PHONES 8190-8191
303-4-5 Dyal-Upchurch Bldg.
General Insurance
Leading Companies
Maximum Protection
Minimum Cost

"KEEP MOVING!"
Call Phone 6470

SUDDATH MOVING AND STORAGE CO.

Household Goods Moved, Stored, Packed, Shipped
Reasonable Prices Excellent Service
OFFICE and WAREHOUSE, 626 WASHINGTON ST.

New York Shoe Co, Morris Frank mgr, 206 Broad
NEW YORK UNDERWRITERS' AGENCY, Hobbs-Zellner Co Agts, 205-7 Graham Bldg
New York Waist House Inc, Barney I Boorstin mgr, 115 W Bay
New York Wall Paper Co (Oscar St Martin), 32 W Duval
NEW YORK WINDOW CLEANING CO, W E Rogers Mgr, We Clean Store and Residence Windows, Polish Signs Etc, 28 E Bay, Tel 3928
NEW AMSTERDAM CASUALTY CO, Elmore & Elmore Genl Agts, 204-206 Bisbee Bldg (See front cover)
Newark Shoe Stores Co, 135 Bay and 27 W Forsyth
Newberg Ernest E (Ella W), mach, h Columbus av nr Melson
Newbern Emma Mrs, clk, r 136 Broad
*Newbern James L (Lula), lab, h 1134 Copeland
*Newbern Walter, lab, r 1324 Davis
Newbern Wm B, grocer s s Whitaker 2 w of Cummer av, Phoenix Park, h do
Newberry Everett R (Margaret), clk Southeastern Demurrage Bureau, h 1935 Ionia
*Newburn Daniel, lab, h 730 Odessa
*Newburn Gilbert T, lab, r 716 Market
Newburn Harold J (Eva), h 7 Lauderdale apts
*Newburn Wm (Ida), cigar mkr F D Wallace, h 1604 Hill
*Newby Jesse (Mary), lab, h 10 Kentucky av

SAMUEL C. TAYLOR CO., Inc.
RENTAL AGENTS
REAL ESTATE—INSURANCE—LOANS
PHONE 1773 10 OCEAN ST.

Newcity Wm J (Elizabeth), slsmn, h 1825 Walnut
Newcomb John A (Josephine), blksmith, h 47 W State
Newcomb Nina (wid Sidney C), r 120 W Monroe
Newell Byron J (Margaret), mgr J L Mott Iron Works, r Burbridge Hotel
Newell Robert E, baker W H Newell, r 1949 Main
Newell Wm H (Sarah), baker 1945 Main, h 1949 do
Newenkamp Olive (wid L J J), r 1525 Silver
Newkirk Arthur D (Mary), civil eng, h 1747 Myra
Newkirk Bryan W (Lucille), sec-treas Black-Newkirk Motor Co, h 1503 Montague ter
*Newkirk Luther, lab, r 710 W Union
*Newkirk Luther, lab, r 710 W Union
*Newkirk Thomas (Ruth), lab, r 725 Ocean
Newlin Joseph S (Arie), sales mgr Gates Lumber Co, h 1761 Myra
Newton Ernest M, spec rep The Germain Co, r Church Club
Newlon Richard L (wid H), auditor U S Shipping Board, h South Arlington Bag and Burlap Co, h 1433 Walnut
Newman Albert (Edith; Newman's Millinery), h 5 Lauderdale apts
Newman Bag & Burlap Co, Paul Newman pres, Abraham Newman sec, 1305 W Adams
*Newman Blanche, h 1322 W Monroe
Newman Catherine B (wid Charles), clk, h 1532 Silver
*Newman Clifford (Bertha), lab, h 1112 Illinois
Newman Edith Mrs (Newman's Millinery), h 5 Lauderdale apts
Newman Elizabeth, r 2041 College

CHAS. H. MEREDITH
Tel. 3715 809 East Bay St.
PLUMBING, HEATING, ROOFING AND TINNING

THE LETTER SHOP
12 U. S. TRUST BLDG.
THE MULTIGRAPHING OFFICE OF FLORIDA
PHONE 1626

ZENZER IRON WORKS
Blacksmith, Machine and Boiler Shop
Prompt Attention Given Rush Orders
J M ZENZER Prop
911 E Bay St. Phone 6103

Robinson Motors Co.
PIERCE ARROW and LINCOLN MOTOR CARS AND TRUCKS
908-910 MAIN ST.
TEL. 6927

Newman Florine, slsldy Sligh's Smart Shop, r 1725 Perry
Newman Gaither (Ethel), slsmn, h 1019½ E Ashley
Newman George A (Lena), wtchmn, h 1725 Perry
Newman Harry, clk, r 308 King
Newman James, bkpr Atlantic Natl Bank, r 305 Cedar
Newman Jason B (Hattie), com trav Hagin-Upchurch & Peters, h 2041 College
*Newman John, lab, r 308 W State
*Newman John H Rev, h 313, 40 Broad
Newman Laura (wid Edward), r 842½ Talleyrand av
Newman Lorraine L, r 1725 Perry
*Newman Louisa, h 425 Pine
Newman Louise, student, r 442 E 1st
Newman Ludwig A (Olivia), glazier, h 2109 Bridier
*Newman Luella, maid, h 722 W Union
Newman Mabel C, nurse, r 2041 College
Newman Margery Mrs, nurse, h 1-2, 11 E Duval
Newman Mildred, clk Kohn-Furchgott Co, r 842½ Talleyrand av
Newman Paul (Fannie), pres Newman Bag & Burlap Co, h 1433 Walnut
*Newman Priscilla, nurse, r 1322 W Monroe
Newman Rose, tchr La Villa Sch, r 1433 Walnut
Newman S Elsie, bkpr F W King & Co, r 2041 College

W. M. McCRORY CO. General Insurance Surety Bonds
56 W. Bay St. Tels. 3195-6-7

Newman Virginia, r 308 King
Newman Wm, student, r 442 E 1st
Newman W Freeland (Minnie), slsmn, h 442 E 1st
Newman's Millinery (Albert J and Edith Newman), 306 Main
Newnham Charles A, mach, r 803 Day av
Newnham Harry E, mach, r 803 Day av
Newnham Thomas (Mattie), foremn, h 803 Day av
Newsom Bernice, pkr, r 342 E Duval
*Newsom Catherine, h 1359 Franklin
Newsom Charles H (Sue), cond, h 1447 Boulevard
Newsom Clarence H (Estelle), carp, h 307 Thomas
Newsom Edward C (Ruby), furniture 145 Broad, h 1850 Liberty
*Newsom Eugene, clk A Campbell, r 1820 Myrtle av
Newsom Hale, orderly St Luke's Hospital
NEWSOM JOHN A (Nellie), Asst Cashr The Florida National Bank, h 1066 Oak
*Newsom Joseph, lab, r 902 W Adams
Newsom Lonnie O (Josephine), mgr Federal Service Corp, h 217½ E 4th
Newsom Marie, steno Standard Furn Co, r 1541 Boulevard
Newsom Mary Mrs, r A K Taylor, Ortega
*Newsom Mary J, h 815 W Beaver
Newsom Mattibel, clk Jax Gas Co, r 1541 Boulevard
Newsom Myra, steno, r 115 E Adams
Newsom Otis A (Nora I), city firemn, h 347 E 9th
Newsom Seeber K, clk, r s s Warrington av 2 e of Day av
Newsom Virgil W, city firemn, h 916 E Ashley

H. I. SIRMANS, President WILLIAM McCARREL, Sec. and Treas.
FLORIDA PROTECTIVE ASSOCIATION
CRIMINAL AND CIVIL INVESTIGATIONS
Phone 4068 Offices 302-304 Hill Bldg. Night Phone 7098-J

Coal Telephones 3837, 3838 Logan Coal & Supply Co. 666 E. BAY ST. Coal

JACKSONVILLE CONCRETE PRODUCTS CO.
530 RIVERSIDE AVE. FRED C. HEDRICK, Manager PHONE 678
BLOCKS AND BUILDING UNITS TILE SIDEWALKS CONCRETE PAVEMENTS

PHONE 1215 **Jacksonville Furniture Co.**
835 W. Adams Street

Newsom Wm D (Carrie L), dept mgr Hanson Motor Co, h 5, 1320 Main
Newsom W V, teller Barnett Natl Bank, r 46 Gilmore
Newstadtle Fred L (Louise), supt, h W 40th nr Pearl
NEWTON CHARLES R (Frank; Newton Screen & Novelty Wks), h 1320 Osceola, Tel R-2357
Newton Clyde E, messr A C L Ry, r 120 E Monroe
*Newton Edward (Ruth), lab, h 1348 W Duval
Newton Guy E, checker Clyde S S Co, r 430 E Church
Newton Henry, mgr Galena Signal Oil Co, r 325 E Forsyth
Newton John J, br mgr Whiddon's, r 1806 Lackawanna av
Newton John W, gasftr, h Haslemere Fla
*Newton Lilly, maid, r 1233 Houston
Newton Neva M, r 1926½ Swift
Newton Olive, student, r 130 W Monroe
NEWTON SCREEN & NOVELTY WORKS, C R Newton Proprietor, Woodworkers of Every Description 1320 Osceola Tel R-2351 (See adv on map)
Newton Walter M (Minnie J), clk R M S, h 1926½ Swift
*Niblack Edgar, pdlr, h 737 Missouri av
Niblack George W, mgr Union Sta Barber Shop, r 605 Lackawanna av
*Nicholas George (Edith), lab, h 1809 Lee

CLIFFORD A. PAYNE
Insurance in All Its Branches
MORTGAGE LOANS
Phone 1047 **9th Floor Bisbee Bldg.**

Nicholas Henry M (Edith), yd mstr Commodore's Point Term Co, h 2439 Marie
Nicholas Jacob (Maggie), shoe repr 13 E 1st, h 1220 Walnut
Nicholas Louis K (Aneesie), grocer 401 Broad, r 323 Jefferson
Nichols Arthur W (Laura), sec-treas Fla Sales Co, h 426 W Union
Nichols Buford, lab, r 120 Forest
*Nichols Carrie, dom, r 638 W Beaver
Nichols Charles A, opr W U Tel Co, h 332 E 9th
Nichols Charles A jr, electn, r 332 E 9th
Nichols Coy (Lavica), mach, h Kings rd nr limits
Nichols Dade, lab, r w s Lake Shore blvd 2 s of A C L R R, Milldale
Nichols David, r 2522 St Johns av
Nichols Harry, lab, r w s Lake Shore blvd 2 s of A C L R R, Milldale
Nichols Harry E, electn, r 332 E 9th
Nichols Harry L (Marion), clk, h 2316 Laura
Nichols Ida (wid David), r 2522 St Johns av
Nichols Ione, bkpr Fla Electric Supply Co, r 215 N 1st av
*Nichols James, checker Mahoney Lumber Co, r 1346 W Duval
*Nichols James, lab, h 1538 Dennis
*Nichols John (Viola), exp, h 403 Park av
Nichols John H, binder Jax Ptg Co, r 215 N 1st av
Nichols J V (Catherine), cond, r 320 Julia
Nichols Katherin V, clk French Dry Clng Co, r 320 Julia
Nichols Laura, opr Sanitary Beauty Parlors, r Y W C A
*Nichols Louis, driver, r 1121 W Church

Herndon & Ford Co.
805 Main St. **Phone 1919**
REAL ESTATE
RENTALS
LOANS
FIRE INSURANCE

BAGGAGE | PHONES 112 and 87
WHY YOU SHOULD USE THE JACKSONVILLE BAGGAGE & CAB CO.: Their drays do nothing but haul baggage. For quick service we have men in the baggage room. We call for your checks free of charge and deliver your trunk. Our dray check is the only check recognized by the Jacksonville Terminal Co. Office, Union Station.

AMERICAN ELECTRIC CO.
FEDERAL ELECTRIC SIGNS
128 E 4th
Tel. 8453

Jones Lumber Co.

"QUALITY and SERVICE"

Nichols Louis, slsmn, r 136 E 8th
*Nichols Louise, r 1135 Albert
Nichols Michael (Nona A), shoe repr e s MacDuff av 2 s of Spencers, h do
*Nichols Ocie, pastor, r 1306½ Houston
Nichols Porter, police, h 526 Parker
*Nichols Thelma, dom, r 221 Myrtle av
Nichols Thomas O, steno Cheek-Neal Coffee Co, r 332 E 9th
*Nichols Wm M (Jennie), lab, h 128 Park av
Nichols Wm N (Emma C), wtchmn, h 18 E Dora
*Nicholson Charles, lab, r 1302a Davis
Nicholson Charles (Anne), mgr Bo-Kay Perfume Co, h 635 Grape
Nicholson Edna A, steno Buckman & Ulmer, r 635 Grape
Nicholson H Philip (Helen), grocer 101 Forest, h 117 do
Nicholson John O, lab, h 1326 W Duval
Nicholson Katherine, steno C H Haughton, r 117 Forest
Nicholson Katie H, steno L C Smith & Bros Co, r 355 W 6th
*Nicholson Lena, h 1438 Albert
*Nicholson Lewis, stablemn, r 1121 W Church
Nicholson Margaret, clk Atlantic Jewelry Co, r 550 Clara ter
Nicholson Marian, student, r 1515 Oak
Nicholson Martha J (wid J R), h Herschell cor Talbott av
Nicholson Patrick (Anna), driver, h 548 Clara ter

Drink Coca Cola in Bottles

BROWN BATTERY CO.

222-224 W Adams Phones 888-988

BATTERY SERVICE TO ALL

Six Years of Battery Service in Jacksonville

Nicholson Robert S (Louise), v-pres Pablo Beach Imp Co, h 1515 Oak
Nicholson Sophie, r 117 Forest
Nicholson Whitson (Susanne), broker, r 27 E 5th
Nicholson Wm J, credit dept Metropolis, r Herschell cor Talbott av
Nicholson Wm W (Majorie), foremn City Eng Dept, h 1916 Ionia
Nick Heater Corporation, P A McArthur mgr, heaters 119 W Adams
*Nick Mary, lndrs, h 611 Chelsea
Nickapolkey Walter J (Mattie), auto mech, r 322 N Stockton
Nickel H Fred (Sarah), clk H & W B Drew Co, r 1735 Perry
Nickel Laura, manicurist, r 130 W Monroe
Nickel Leon W, clk, r s s 63d 2 e of Lake Shore dr, Lakeside pk
Nickel Wm F (Lillian), dentist, 17 Mutual Life bldg, h 63d, Lakeside pk
Nickell Lena, tchr Springfield Sch
*Nickerson Elizabeth, h 844 Spearing
Nickens Ellie (Gertrude), foremn Putnam Lmbr Co, h w s Lake Shore blvd 4 s of A C L R R, Milldale
Nickerson Frank W (Nellie), foremn P O, h 8, 417 Liberty
*Nickerson Maud, dom, r 844 Spearing
Nickerson Nellie Mrs, clk S A L Ry
*Nickerson O John, firemn, h 1326 W Duval
*Nickerson Saprana, r 844 Spearing

"DEPENDABLE" Brass, Bronze and Aluminum Castings

PERFECT SERVICE AND QUALITY

THE C. I. CAPPS CO. 1224 Adams St. Telephone Bell 5114

Jacksonville Ship Chandlery Company

SUCCESSORS TO HUSSEY & COPP

The Largest Ship Chandlery Co.
The Largest Sail Makers and Ship Riggers on the South Atlantic Seaboard
239 E. Bay St., Cor. Market St.

J. C. HALSEMA MFG. CO.
LUMBER MANUFACTURERS, WHOLESALE AND RETAIL
WINDOW AND DOOR FRAMES—ROOFING
Mill and Office, 9th, Cor. Ionia Tels.: Bell 306-761

Nickerson W G, electn Cons Eng Co, h Panama pk
*Nickles James (Willie), lab, h 1346 W Duval
*Nicks Gilbert (Osra), lab, h 1764 Evergreen av
Nicks Leadver (Hazel), h 522 May
*Nicolau Cartherine (wid Henry), r 842 Odessa
Nicols Coy, boiler mkr, r 320 E Church
*Nieblack Josephine, cook, r 1011 Houston
Niederhauser Edward, asst mgr Southern Rome Co, r 36 E 1st
Niederhauser Marie (wid Emil), r 1338 E Churchc
Nielsen, see also Neilsen
Nielsen Anna M, clk P O, r 1257 Ionia
Nielsen Waldemar A (Sophia), sea capt, h 1257 Ionia
Nieman Maurice, clk Neal Finkelstein, r Hotel Kyle
Nightingale Anna, waitress, r 33 W Adams
Nightingale Frank A, clk S A L Ry, r 126b Schofield
Nightingale Wm, pres Co-Operative Timber Co, r 2402 Riverside av
*Niler James (Cally), carp, h 1016 Caroline
*Niles Alfred, lab, h 1441 Louisiana
*Niles Carrie J, h 1502 Franklin
Niles M Sprague (Bannah), slsmn, h 1929 Laura
Niles Reuben, dairy hlpr, h cor Lackawanna and 20th
Nimmo Sellie, drsmkr, r 44 W Orange

McCANTS-HALL CO. Ford THE UNIVERSAL CAR **AUTOMOBILES**
Authorized Dealers
Phones 376 and 377 214 East Bay St.

*Nims Ida, lndrs, h 607 Winter pl
*Nims Robert (Lizzie), wood yard 1654 Florida av, h do
*Nipper Elam, carp, r 705 Missouri av
*Nipper Jackson, chauf, r 705 Missouri av
*Nipple Wm (Viola), lab, r 642 Bloxham
Nisbet Callie Mrs, cashr Lafayette Grill, h 214 E 3d
Nisbet James B (Callie), pharm B A Murphey, h 214 E 3d
NISSEN NIS H (Anna; Nissen & Anderson), h 352 E 4th
NISSEN & ANDERSON (N H Nissen), Cabinet Makers, Bank, Store and Office Fixtures, Office and Factory 850-858 Florida av, Tel 368 (See page 19)
Nissle Henry M (Alice), engraver Wrigley Engr and Electro Co, h 513 W 18th
Nissrod John W (Thora H), pres Atlantic Engineering & Const Co, r Lackawanna Springs
NITRATE AGENCIES CO, C Nash Reid Mgr, Fertilizer Mfrs and Fertilizing Materials, 522 Hill Bldg, Tels 543 and 1642
Niven Howard I (Margaret), slsmn, h 2045 Green av
Niven Jane, r 2045 Green av
Niven Joseph G, r 2045 Green av
*Nixon David (Ida), lab, r 809 Fairfield
Nixon George, lab, r 748 W Beaver
*Nixon Grace, clk Afro-Universal Co, r 809 Fairfield
*Nixon James, lab, r 135 Clevelnad
*Nixon James (Louise), lab, h 809 Fairfield
*Nixon Joseph, messr Max Rose, r 809 Fairfield
*Nixon Lizzie, lndrs, h 1115 W Beaver

STRICKLAND & TRAVIS
INSURANCE AND SURETY BONDS
402-406 BISBEE BLDG. PHONE 5231

ELLIS, CURTIS & KOOKER
Civil Engineers and Surveyors
Drainage and Highway Sewerage
and Railroad Work Blue Prints
Phone 948
Rooms 211 to 215 Realty Bldg.

L. C. HENDRYX BUICK SERVICE
S. W. Corner Sixth and Walnut, Rear 336 East Sixth
TELEPHONES
DAY 347 NIGHT 6514
ALL WORK GUARANTEED

INDEPENDENT LAUNDRY CO., Inc.
We are Independent of the Laundry Trust.
1060-1062 Washington St.
PHONE Bell 7200

*Nixon Robert, lab, r 1109 W Duval
*Nixon Robert (Martha), lab, h 1418 E 3d
*Nixon Thomas (Louise), auto mech, h 1527 Swift
*Nixon Wm (Emma), firemn, r 1406 W Duval
*Nixon Wm, lab, h 401 Charles
*Nixon Wm, lab, h 106 Leila
*Nixon Wm, mech, r 941 Darwin
Noallas Ricardo, sec Borden Lumber Co Inc, res Fernandina, Fla
Nobbs Oliver B (Marie), acct, r 229 W Ashley
*Nobel Omry, janitor, r 719 Newnan
Noble Alice, steno Southern Whol Grocer Assn, r 115 E Adams
Noble Carl, atty and U S Comnr 4 U S Trust bldg, r 305 W Ashley
Noble Charles H (Clara), dentist 607 W Bay, h 1936 E Duval
*Noble Elnora, lndrs, h 104½ Johnson
Noble Fred B (Eva W; Noble & Sawyer), h 311 E 6t h
Noble George E (Pearl), carp, h 508 Kings rd, S J
*Noble John, lab, r 430 Park
Noble John S, checker, r 508 Kings rd, S J
Noble Leroy C (Namoia), prntr, r 307 Ceda r
*Noble Mack, draymn, r 1641 Steele
*Noble Ormstead (Mary), brklyr, r 1112

BRICK
Face, Fire, Building, Common, Texture.
Gamble & Stockton Co.
327 Laura St. Phone 1522

Noble Ruth P Mrs, manicurist, r 1529 Walnut
NOBLE & SAWYER (Fred B Noble, Herbert S Sawyer), Attorneys-at-Law 413-414-415 Graham Bldg, Tel 3625
*Nobles Burton L, carp, h 1712 3d av
Nobles Calvin W (Ruth), cond, h 628 Cherry av
*Nobles Clarence, ab, r 1803 Lee
*Nobles Fannie, elev opr, r 1712 3d
*Nobles Harry, lab, r 1344 Houston
*Nobles January Rev (Susie), pastor Nobles Chapel, h 1014 Johnson
Nobles John, carp, r 628 Cherry av
*Nobles John (Mary), porter, h 216 Tyler
Nobles J C (Alice), dentist, r 34 W Church
Nobles Leroy Q, spl officer Am Ry Exp, r 1, 325 Main
*Nobles M Boyce, lab, r 1505 Weare
*Nobles Tim (Susie), driver, h 816 Jefferson
Nodreau Alphonse J (Alma), barber, h 904 Myrtle pl, S J
Noedel Wm T (Leonora), auto pntr 1745 Laura, h d o
Noegel Etta, steno Indian Refining Co, r 217 E Monroe
Noel Abraham (Rosa), grocer 732 Lafayette, h 723 Spearing
Noel Joseph A (Virginia F), blksmith, h 198 Waller
Noffo Charles, mech, r 741 W Monroe
Noffo Mildred, waitress, r 611 W Adams
*Nofflett Johnnie B, lab, r 1765 Enterprise
*Nolan Alice, r 1201 E 3d
Nolan Alonzo (Arnie), clk Claude Nolan, h 2113 Mai n
Nolan Anna, r 712 E Church

Medlin-Peacock Buick Co.
Phone 6013 503-5-7 W. Adams St.

ATLANTIC JEWELRY COMPANY
Watches, Clocks, Cut Glass, Silverware
USE AS YOU PAY
S. L. BEIGHLEY, President
W. P. RUSSELL, Secretary-Treasurer
Watch and Jewelry Repairing a Specialty
TELEPHONE 1435
201 BROAD ST., COR. ADAMS

SJOSTROM AUDIT COMPANY (Inc.)
10-14 Baldwin Bldg.
Telephone 7281
CONSULTING AUDITORS AND PUBLIC ACCOUNTANTS.
INCOME TAX SPECIALISTS

The Franz Safe and Lock Co.
DIEBOLD FIRE AND BURGLAR-PROOF SAFES,
VAULTS AND SAFE DEPOSIT BOXES
TELEPHONE 868 27 and 29 SOUTH HOGAN ST.

Nolan Cecelia, office sec Baptist State Board of Missions, r 1207 Goodwin
NOLAN CLAUDE, Cadillac Automobile Distributor 1001-1009 Main, Tels 6800 and 6801, Long Distance 9978, h 1831 Market, Tel 5074
Nolan Conrad (Clara), tinsmith and plmbr, h s s W 33d nr Pearl
*Nolan Edward, lab, r 909 Cedar
*Nolan Essie (Hattie) ,lab, h 1044 W Ashley
Nolan Eugene M (Susie W), h s s Lake Shore blvd, Lakeside pk
Nolan Fred T, mach, r 712 E Church
Nolan Gilbert E (Lucy), slsmn, h 3128 Silver
*Nolan Helen, dom, r 1820 Rose
*Nolan Henry, lab, r 837 Pippin
Nolan James G, lab, r 202 E 1st
*Nolan Joseph, lab, r 1820 Rose
Nolan Joseph A, mach, h 712 E Church
*Nolan Maggie, r 909 Cedar
Nolan Mamie, tchr Fishweir Park Sch, r 1207 Goodwin
Nolan Mary A, r 138 W 7th
NOLAN OSCAR H (Agnes L), Duval County Tax Assessor, h 1859 Herschell

WILLIAM KNAUER Real Estate, Loans
BUSINESS OPPORTUNITIES NOTARY PUBLIC
Office: Room 211 Professional Building Phone 1976
Office Hours: 11 a.m. to 1 p.m.: 7 p.m. to 8 p.m.

*Nolan Percy A, lab, h 1202 Bridier
*Nolan Rebecca, h 1201 E 3d
Nolan Thomas, lab, r 1207 Goodwin
Nolan Viney (wid John N), h 1207 Goodwin
Nolan Wm J (Martha E), dairy MacDuff av cor W Burnside, h do
Nold Frances K, r 235 E Adams
Nold Julia P (wid Henry), h 235 E Adams
Noles George M, mach, r 528 Market
Noles Ruby Mrs, h 320 E Church
Noles Water Filter Co, K R Paderick pres, 47 Barnett bldg
Noll Alverdo, clk McGriff-Newman Co, r 1543 Laura
Nolte Carl P (Helen), slsmn, h 1923 Perry
Nolte Frank X (Carrie O), wtchmn, h 1359 E Forsyth
Nolte John O (Annie), slsmn D J Conroy, h 419 W Beaver
Nolte John O jr, r 419 W Beaver
Nonano Mattie C (wid James), r 257 W 5th
Noonan Benj C (Elizabeth M), electn, h n s Jefferson cor Orange pk rd, Fishweir pk
Noonan Irma, slsldy, r 3424 Pearl
Nooney Austin T (Camilla), real est 513 Professional bldg, h 126 E 18th
Nooney Charles A jr (Sara), physical dir Y M C A, h 5, 700 Laura
Nooney Sara A Mrs, clk W U Tel Co, h 5, 700 Laura
Nooney Frank T (Myra D), real est 224 W Forsyth, h 306 W Ashley

E. G. Golder
303 MAIN STREET
Plumbing Heating Fire Escapes Electro Nickel Plating
Phones
Office, Bell 6413
Works, Bell 2279

Chas. W. Kinne
Real Estate, Fire Insurance
Loans Negotiated, Collected
1012 Atlantic Nat'l Bank Bldg.
PHONE 506

PARK HOTEL Hot and Cold Water
Steam Heat In Every Room
208 Hogan; Tel. 2040

Lewis L. Copeland
OPTOMETRIST and OPTICIAN
122 Laura St. Next Cor. Adams

Nooney Frederick T (Ruth), agt U S Shipping Board, r 306 W Ashley
Nooney Jean (Elizabeth), dist mgr Associated Fruit Co, h 1636 Oak
Nooney Leroy, slsmn, r 306 W Ashley
Noorman Della Mrs, nurse, h 825 E Adams
NORDEN EDWARD (Florence E), Manager Southern Multigraphing Co, h 224 Hogan
Nordling Elsie S, clk Kohn-Furchgott Co, r 718 Victoria
Nordling Harold N, clk, r 718 Victoria
Nordling John H, eng, r 718 Victoria
Nordling Victor M (Elizabeth), carp, h 718 Victoria
*Norfleet John W (Orphelia), brklyr, h 129 W State
*Norfleet Mary, cook, r 129 W State
Norfolk & Western Railroad Co, L D Jones agt, 909 Bisbee bldg
*Norman Ada, presser, r 111 W Orange
Norman Benjamin W (Virginia), trav slsmn, r 810 Parker
Norman Charles (Louise), driver, h 1905 Grover
*Norman Cora, h n s W 28th 1 e Powell av
*Norman David H (Julia), plstr, h 691 W 9th
*Norman Estella, dom, r 504 Phelps
Norman Eugene D, v-pres and mgr C E Guller Co, r 1545 Post
Norman George (Anna), tailor, h 504 Phelps
Norman Hortense, steno, r 1545 Post

Carolina Portland Cement Co.
BUILDING MATERIALS OF ALL KINDS
Telephones 4026-2983-5816 1st St. & Railroad Ave.

Norman Katherine (wid Richard B), h 1614 Laura
Norman Kenneth B (Annie), slsmn, h 1612 Laura
Norman Lester, slsmn, r 34 W Church
Norman Willa, pkr Candy Mfg Co, r 3041 Evergreen av
*Norman Wm, lab, r 725 Houston
*Norman Wm (Sweetie), lab, r 1224 W Union
Norman Wm S (Mary), pntr, h 1425 E 13th
*Normand Ada, prsr, r 111 W Orange
*Norris Albert C (Anna), grocer 1670 Evergreen av, h do
Norris Albert L (Clara; Sou Carpet Cleaning Wks, h 334 E 9th
Norris Caius S (Myrtle), marine eng, h 240 Victoria
Norris Charles F (Marion), plmbr, r n s 60th 2 e Fair, St Johns pk
Norris Charles M (Mary), grocer 702 Market, h do
Norris Clifford, linemn, r 761 W Adams
Norris Delmer M (Audrey), clk Sou Drug Mfg Co, h 2259 Redwing
Norris Douglas M, paymstr Jax Traction Co, r 935 Oak
Norris Edith B Mrs, tchr Springfield Sch, r 414 E 6th
Norris Fannie M, h 1223 E Ashley
Norris Frank W (Pearl F), credit mgr Barnett Natl Bank, r 219 W Beaver
Norris George L (Jessie), firemn, h 1707 Ionia
Norris Gladys, r 935 Oak
Norris Hargrove (Lelia), civil eng A C L, h 341 E 6th
Norris John N, clk Sou Ry, r 309 E 5th
*Norris Martha, r 1614 Van Buren

Electroall Battery System
Gas, Oils, Tires, Tubes and Electric Service
Batteries Recharged and Repaired While You Wait
206 EAST FORSYTH ST
NIGHT AND DAY SERVICE NO EXTRA CHARGE
FREE RENTAL SERVICE ON BATTERIES

HUTCHINSON AUDIT CO.
352-354 St. James Bldg.
Phone Bell 7709
Auditors and Accountants

DUVAL PLANING MILL CO.
C. G. BUCCI, President
INTERIOR and EXTERIOR TRIM
7th St. & Railroad Ave.
Telephones 1749-8634

Established 1904
CHAS. A. BROWN, Jr. Dealer in CITY and COUNTRY REAL ESTATE
30-31 Buckman Building
Let me help to find what you want. Customers' interests carefully safeguarded

Norris Omar F (Rosa L), auto mech, h 8 E 21st
Norris Samuel B (Minnie), slsmn, h 309 E 5th
Norris Samuel R, student, r 309 E 5th
Norris Wm H (Elizabeth), slsmn, r 436 E 5th
Norris Wm N (Mamie), chf eng Jax Traction Co, h 935 Oak
Norris Wm V (Jane R), h 1209 Market
Norsworthy Arthur G (Maggie B), foremn, h 806 Palmetto
Norworthy Edna, nurse St Lukes Hospital
North American Savings & Loan Co, R W Morgan southeastern mgr, S S McHugh asst state mgr, 309 Masonic Temple
NORTH BRITISH & MERCANTILE INSURANCE CO OF LONDON, ENG, Neill Corley Agt, 7 W Forsyth (See back-bone and page 32)
North Benjamin (Daisy), cond, h 1025 Rast av
*North Carolina Mutual Life Insurance Co, C H Fearing genl agt, 206, 410 Broad
*North Frank (Jenny), cigar mkr, h 228 W State
North John G (Virginia), city firemn, h 605 Winter pl
North Perry, chauf, r 1025 Rast av
North Ray, student, r 1743 Myra
North Rowan N (Minnie), carp, h 1743 Myra

J. W. HILL AND COMPANY
REAL ESTATE—LOANS—INSURANCE
603 Florida Natl. Bank Bldg. Telephone 3101

NORTH RIVER INSURANCE CO OF NEW YORK, W M McCrory Co Agts, 56 W Bay, Tel 3195 (See right center lines and page 35)
Northeast Springfield School, E 17th and Franklin
NORTHERN HARVEY E (Lucile), Credit Mgr Porter Clothing Co, h 205 Osceola
Northern Hotel, S A Freedman propr, 821 W Adams
Northern Landis I (wid Wm W), r 1414 Hubbard
*Northern Walter, lab, r 1219 Hogan
Northrop Azalyee (wid John T), h 219 Hendricks av, S J
Northrop Edson B (Edna), mach, h 1919 Walnut
Northrop Helen, slsldy A Morris Co, r 219 Hendricks av, S J
Northrup Wm R (Elizabeth L), clk Fla Abstract & Title Ins Co, h 197 E 17th
NORTHWESTERN FIRE & MARINE INSURANCE CO OF MINNEAPOLIS, MINN, Elmore & Elmore Agts, 204-206 Bisbee Bldg, Tel 6585 (See front cover)
NORTHWESTERN FIRE & MARINE INSURANCE CO OF MINNEAPOLIS, MINN, W M McCrory Co Genl Agts, 56 W Bay, Tel 3195 (See right center lines and page 35)
Norton Bryan, draymn, r n s Kingsley 3 e of Garfield
*Norton Carswell (Marie), lab, r 918 Oakley
NORTON CHARLES R (Pauline E), Circ Mgr Fla Times-Union, h 126 Davis av, S J
*Norton Clifford (Emma), wood 1521½ Madison, h do
Norton Edwin M (Elizabeth), pharm Smoak's Pharmacy, h 218 Van Buren
Norton Edwin M jr, clk E S Paine Laundry Co, r 218 Van Buren

CONSOLIDATED ENGINEERING CO.
215-219 EAST BAY ST. BELL TEL. 7477
ELECTRIC REPAIR and PLATING DEPARTMENTS and MANUFACTURERS of SWITCH BOARDS
Agents for Elevators Pumping Machinery and Electrical Equipment

THE CLARK MONUMENT & STONE COMPANY
TWELFTH AND PEARL STREETS
TELEPHONE: BELL 4317-J

JACKSONVILLE NOVELTY WORKS
East 10th Street & Railroad Ave. JACKSONVILLE, FLA.
Store and Office Fixtures, Refrigerators, Odd Sized Doors and Sash, Screenwork, General Woodwork.
Telephone 2888

Purity Ice Cream and Dairy Co.

THE VELVET KIND ICE CREAM Reg. U. S. Pat. Office

Tin Work In All Its Branches

Duval Sheet Metal Works

PAUL CARTER, Propr. Phone 3487 444 Riverside av.

*Norton Ellen, h 2005 Mars av
Norton Godfrey T (Mallissa), clk Jax Cracker Wks, h 142 Schofield
Norton Hinton C (Ethel), car repr, h n s Kingsley 2 e of Garfield
Norton Innes Mrs, h 125 Confederate Pk ter
NORTON JOHN A (Vinie), Ins Dept Brash-Fendig Co, h Ortega Blvd, Ortega, Tel R-4821
NORTON J H & CO (L Z Baya), Fire Insurance 5 Main, Tel 41
Norton Kingsbury W (Louise H), h B, 1949 Main
Norton Maude De L (wid John H), h 39 Phelps
*Norton Maude P, dressmkr, h 743 W Church
Norton Otis (Ella), emp S A L, r 1902 Lackawanna av
Norton P J, clk Weather Bureau, r 305 Cedar
Norton Robert (Bertie), emp S A L, r 1902 Lackawanna av
Norton Sarah C (wid D L), h n s Kingsley 3 e of Garfield
Norton Waters L (Jennie M), elec eng, r 138 Hendricks av, S J
Norton Wilbur, student, r 126 Davis, S J
Norton Wm H (Mamie), carp, h e s Market nr Daniel av
NORWEGIAN VICE-CONSULATE, Walter Mucklow Vice-Consul, 420-427 Hill Bldg

BAKER & HOLMES CO.
Wholesale Grocers and All Kinds of Building Material
Tel. Private Exch. 7816 and 675 Viaduct Street

NORWICH UNION INDEMNITY CO OF NEW YORK, Strickland & Travis Genl Agts, 402-406 Bisbee Bldg, Tel 5231 (See left bottom lines and page 36)
NORWICH UNION FIRE INSURANCE SOCIETY LMTD OF NORWICH, ENGLAND, Elmore & Elmore Agts, 204-205 Bisbee Bldg, Tel 6585 (See front cover)
*Norwood Albert (Betty), cigar mkr, r 734 W Church
*Norwood Allie, h 1431 Illinois
*Norwood Claude (Betha), cook, r 1313 Julia
*Norwood Emory (Bertha), lab, r 625 W Beaver
Norwood Fred O, mgr The Dictaphone Co, r 12 E Church
Norwood John K (Sarah), phys 216 Professional bldg, h 425 W 10th
*Norwood Martha, dom, h 505 Spruce
Norwood Thomas M, pntr, r 726 W Adams
*Nosley Edward (Maggie), tmstr, h w s Franklin nr E 23d
Nostrum Henry G, pntr, r 1001 Parker
Notter Charles C (Nettie), trav slsmn, h n s W 33d nr Springfield blvd
Notter Clifton E, dist mgr Van Camp Packing Co, h n s W 33d nr Springfield blvd
Notter George, r Y M C A
Notter Nestor J (Anna Mae), grocer 101 E St Johns av, S J, h do
Noury O Herman (Rosa), farmer, h 143 Home, S J
Novitzky Walter, r 29 W Monroe
Nowell Charles H (Eva), prntr, h 718 E Ashley
Nowell Lula, r 718 E Ashley

Hall & Pentland
CERTIFIED PUBLIC ACCOUNTANTS
304 Clark Bldg. Phone Bell 3836

M. A. BOWLIN, HOME APPLIANCE STORE
Specialists in GAS & ELECTRIC Labor Saving Devices
Phone 6437 218 W. Forsyth St.

GAS PIPING and Repairing

DUVAL MOTOR CO. AUTHORIZED AGENTS FORD CARS
Cor Forsyth and Lee Sts.

Noyes Harry F (Pauline), pres Peninsular Export Co, h 930 Park
Nugent George E (Nettie), h 2015 Oak
*Nulel Charles, bellmn, h 615½ W Ashley
Null Alfred F (Virginia), millwright, h 1741 Liberty
Null Ida Mrs, maid, r 624 Marion av, S J
Nunamaker G Warren (Mac), mach Underwood Typewriter Co, r 114 Schofield
Nunamaker Wm A (Minnie), cigar mkr, h 414 W Union
Nungesser Mattie (wid Charles), h 923 E 11th
Nunn Sarah E (wid J W), hdwe 537 Riverside av, h 539 do
NUNN THOMAS E (Mary A), Pres Jacksonville Tent & Awning Co and Jacksonville Ship Chandlery Co, h 315 Aberdeen av
Nunn Wm L, slsmn, r 208 E Ashley
Nunnally Co The, E L Murray mgr, confrs 28 W Forsyth
Nurser Claude K (Frances), lab, h 601 Julia pl, S J
Nurses Home, Catherine Lee Hospital 415 E 7th
Nurses Home, Riverside Hospital, 1421 Riverside av
Nursey Claude A K (Frances), mech L Smith, h Julia av cor Landon, S J
Nussbaum Clarence E, student, r 1546 Riverside av
Nussbaum Emma, r 1825 Oak
Nussbaum Josephine, r 1825 Oak

ESTABLISHED 1870 PHONE 6278
J. GUMBINGER COMPANY
OPTOMETRISTS AND OPTICIANS
DR. S. P. HILL
11 LAURA STREET JACKSONVILLE, FLA.

Nussbaum Sarah (wid Benjamin), r 1825 Oak
Nussbaum Wm (Byrdie E), pres Realty Operating Co, sec-treas Jax Hgts Imp Co, h 1546 Riverside av
Nu-Style Window Corp (H P Porter, H M Cowles), 504 West bldg
Nuttle Ray V (Hazel), U S Navy, r 907 E 24th
Nyblom Anna Mrs (wid Axel F), r 2251 Redwing

O

O K Garage (T J McIntyre, J C Oetjen), 1124 Laur a
O K Grocery Co (A R Schuiling), 504 Florida av
O K Radiator Service (R F McDonald, Harry McGinnis), 210-12 Riverside av
Oak Anthony H (Florence), garage 40 W Beaver, r do
Oak Calvin H (Margaret S; Oak & Peters), h 318 Washington
Oak Louisa F (wid Edward A), r 318 Washington
OAK & PETERS (C H Oak, J H Peters), The Family Shoe Store, Shoes and Findings 100 Broad, Tel 164
Oakdale Apartments, Margaret s e cor Oak
Oakdale Cemetery, Moncrief av and Robinson
*Oakes John (Alice), carp, h 216 Stonewall
Oakes Leda M, tchr Fairfield Sch, r 1121 E Ashley
Oakes Wm T (Jennie), h 517 W Church
Oakland Grammar School, Pippin bet Franklin and Bridier
Oakland Pharmacy, S H White propr, 1049 Florida av

BLALOCK, YOUR TAILOR
HATTER and CLOTHIER. Always pleased to serve you.
210 W. FORSYTH PHONE 1311

B. E. HARDACRE COMPANY
GENERAL INSURANCE
Real Estate
And Surety Bonds
PHONES 6535-6536
ROOMS 314-15-16 DUVAL BLDG.

BUY JAX BISCUITS

JACKSONVILLE CRACKER WORKS PHONES 1751-1667

Oakley Walter D (Ardilla), chief clk A C L R R, h 219 E 17th
Oaks The, 125 Lackawanna av
Oasteen Robert (Adie), car inspr, h cor Lambert and av D, Grand pk
Oates Lewis A (Helen H; Oates & Harper), h 1543 Myra
OATES & HARPER (Lewis A Oates, C A Harper), Public Accountants and Auditors, 27 Blum Bldg, Tel 4581, P O Box 455
*Oates Samuel (Viola), emp, r 433 Oak
Oberdorfer Albert, agt M N Oberdorfer, r 122 W Ashley
OBERDORFER MAX N (Pauline), Insurance 340 St James Bldg, h 122 W Ashley
Oberdorfer Max N jr, r 122 W Ashley
Oberdorfer Theodore E, r 122 W Ashley
Oberholzer George C (Louise), dairy inspr City Health Dept, h 1636 Pearl
O'Berry Celia, nurse St Luke's Hospital
O'Berry Eva F, cashr Union Central Life Ins Co, r 233 Schofield
O'Berry Liston L, cond, r 459 May
O'Berry Martin L (Alma), meat ctr, h 2118 Walnut
O'Berry Wm J (Eva), slsmn, h 233 Schofield
Obi Habib D (Obi & Rabban), h 1632 Standard av

Adams, Evans & Co. Engineers and General Contractors
Paving, Road Building, Waterworks and Sewer Construction
ATLANTIC NATIONAL BANK BUILDING

Obi & Rabbin (Habib D Obi, Joseph T Rabban, grocers 1004 Myrtle av
O'Brien Agnes, slsldy E J Smith Co, r 228 Florida av
O'Brien Austin A, mgr Southside Skating Rink, r 235 E Adams
O'Brien-De Groot Co (W L O'Brien, J T De Groot), photogrs 209 Broad
O'Brien John (Mollie), slsmn, r 519 E Duval
O'Brien John P (Mabel), pntr, h cor 8th and av D, Grand pk
O'Brien Mary A (wid Philip), h 228 Florida av
O'Brien Mary E, r 1936 Spearing
O'Brien Mary O (wid Wm C), h 1936 Spearing
O'Brien M Frank (Margaret E), genl mgr for Fla and Cuba New England Tire & Rubber Co, r 109 E Church
O'Brien Walter S (Emma A), slsmn Walk-Over Shoe Store, h 2, 117 E 4th
O'Brien Wm L (Nellie; O'Brien-De Groot Co), h 439 W Monroe
O'Brien Wm M (Delia), lmbr inspr, h 80 Atlantic blvd, S J
Observer The, C E Jones editor, A K Taylor bus mgr, 37 U S Trust bldg
O'Cain Gladys Mrs, asst acct Union Sta, h 342 E Duval
OCEAN ACCIDENT AND GUARANTEE CORPORATION OF LONDON ENG, Curtis M Lowe General Agt, 5-6-7-8 Blum Bldg, 117 W Forsyth, Tel 457 (See page 33)
Ocean Street Dock Filling Station, H T Hartwig propr, 69 S Ocean

W. E. LAW & CO. BUILDING MATERIALS
WHOLESALE ONLY 401-403 HILL BLDG PHONE 6915

RENT A NEW FORD and DRIVE IT YOURSELF
THE FORDIT CO.
804 Laura St. Phone 1171

CUMMER LUMBER CO.
MANUFACTURERS CYPRESS LUMBER and CRATE MATERIAL
Office 453 St. James Bldg.

Certain-Thyson Milk Co.
MILK CREAM BUTTER
Cor. W. Forsyth and Myrtle Ave. Phone 8611

Ochus Gustavus A (Minnie), br mgr Western Union Tel Co, h 2904 Oak
O'Connell Robert (Helen), h 3, 1115 Market
O'Connell Sarah O (wid Daniel), furn rms, r 511 W Adams
O'Connell Wm M (Grace), mgr, h 8, 1251 Riverside av
O'Conner Beatrice, clk Marshall & Spencer Co, r 450 W 19th
O'Crowley Cecile Mrs, bkpr David Bros, h 1536 Market
Ocy Orrie Mrs, lndrs, h 3620 Phoenix av
Odd Fellows Building, 305 Marion av, S J
*Odd Fellows Hall, 827 Cedar and 1047 Florida av
Odd Fellows Temple, 125 Market
O'Daniell Charles W (Catherine), prntr, h 607 Marion av, S J
O'Day James H, ball player, r 418 Market
*Oddum Wm (Josephine), barber, h 416 W State
O'Deli Augustus R (M Pearl; Pen Whse Co), h 619 Georgia
O'Dell Harry S, pres Sou Hdwe & Bicycle Co, r 32b Lancaster
O'Dell Kenneth O, treas Sou Hdwe & Bicycle Co, r 32d Lancaster ter
Odell Margaret (wid Dr S L), h 219 E Monroe
O'Dell J Fred (Edwards & O'Dell), r 235 E 10th
Odell Walter V (Rosa), ins, h 155 E 8th
*Odem Ivory, lab, r 1223 Corning
Oden Jule L (Bertha), mldr, r 241 W 16th

HARRY F. FROMME
INSURANCE
Atlantic National Bank Bldg. Phone 6655
CASUALTY
FIRE
LIVE STOCK
SURETY

Odiorne Isabel H, nurse, 423 E Monroe, r do
Odiorne Susan H (wid Wm H), r 423 E Monroe
*Odom Annie, h 1452 Franklin
Odom Arthur V (Ossie), h 123 W Beaver
*Odom Bennie Rev (Virginia), h 239 Park
Odom Bonnie, clk T W Sherk, r 849 Dellwood av
Odom Cleo (wid Palmer), r 849 Dellwood av
*Odom Elizabeth, cook, r 539 Park av
*Odom Frank (Ella), lab, r 136 Cleveland
ODOM FRANK M (Hattie), Hardwood Contractor, Hardwood Floors and Fla Sales Agt The Higgin Mfg Co, Mfrs of The Higgin Window and Door Screens and Metal Weather Strips, 212 W Forsyth, Tel 5131, h 1762 Dellwood av, Tel R-4538
*Odom George, barber, r 1446 Florida av
*Odom Georgia, h 1051 Franklin
ODOM JAMES L (Alice), Sec-Treas Jones Bros Co, h 145 W 10th
Odom Jefferson B, pharm W D Jones, r 33 W Monroe
*Odom Joseph, lab, h 2406 Dooley
Odom Lemuel A (Mary E), major Volunteers of America, h 2346 Dennis
*Odom Lizzie, smstrs, r 520 Stuart
Odom Ossie May Mrs, clk Kohn Fruchgott Co, r 132 W Beaver
Odom Patrick H (Eunice), atty 800 Bisbee bldg, h 2633 St Johns av, tel R-7580
*Odom Ransom (Lugenia), lab, h 521 Jessie

THE DENBY SEED COMPANY
Tested and Quality Seeds. All Seeds and Plants in Season.
Poultry Feed, Supplies and Remedies. Tel. 2813. 125 E. Bay St.

FRENCH MIRROR PLATE GLASS CO.
MANUFACTURERS OF FRENCH PLATE MIRRORS, BEVELING, SILVERING AND RE-SILVERING
533-535-537 E. BAY ST. TEL. BELL 1572

Wilson, Otwell & Cone, Inc.
ENTERPRISE and STOCKTON STS. PHONE 601
Boxes, Crates, Barrels, Cross Arms
LUMBER

Union Furniture Co.
702-710 FLORIDA AVENUE
PHONE 3104

*Odom Rosa, dom, r 1408 Cleveland
*Odom Samuel (Rebecca), lab, h 1133 Davis
*Odom Wm (Josephine), barber, h 416 W State 3183
O'Donnell John (Margaret), boiler mkr, h 745 W Duval
O'Donnell Matilda (wid Edward), tchr, h 1512 Myra
Odrigez Don, cigar mkr, r 226 W State
*Odum Addie, lndrs, h 1623 Cemetery
Odum Hester L Mrs (wid L W), r 5, 111 E Forsyth
Odum Virgil (Etta Mae), mtrmn, r 430 May
Oehler Christine, r 1119 Copeland
Oehler Frederick (Donnie), police, h 1119 Copeland
Oehler Raymond, r 1119 Copeland
Oehler Vera, r 1119 Copeland
Oehler Vernon, prntr, r 1119 Copeland
Oelkers Adelane H, steno W O W Palmetto Camp No 3, r 2 Woodstock
Oetjen George F, city phys, h 1323 Market
Oetjen John H (Helen), mech, h 1323 Market
Oetjen Joseph C (Philomena; O K Garage), h 402 W 19th
Ogburn Smisson A (Mabel), fish exch, h 252 W 6th
Ogden Ida B (wid James L), h 803 Hogan
Ogden Ledlay (Jane), contr 406 West bldg, h 1764 Ernest
Ogden Mary (wid Harvey), r 703 May
Ogden Ralph W, clk Whiddon's Cash Store, r 1238 E 14th

PORTRAIT AND COMMERCIAL PHOTOGRAPHY
THE WOODWARD STUDIO, INC.
"Where Your Heart is, Your Photograph Ought to be"
Phone 2211 Twenty-One West Adams Street

Ogden Samuel (Annie), carp, h 1238 E 14th
Ogden Susie, r 1238 E 14th
OGELTHORPE UNDERWRITERS OF THE INSURANCE CO OF NORTH AMERICA, W M McCrory Co Genl Agts 56 W Bay, Tel 3195 (See right center lines and page 35)
Ogilvie Jennie, supt Evergreen and West Evergreen Cemeteries, h Evergreen av 1 mile w of city limits
*Oglesby James A (Catherine), carp, h 3 Acorn la
Oglesby James S (Mary), wtchmn, h e s Bliss nr Talleyrand
Oglesby Leo E (Delores Miriam), clk, r 1714 Silver
*Oglesby Wm (Mattie), carp, r 712 W Beaver
Oglesby Wm F (Mattie), carp, r e s Bliss nr Talleyrand av
O'Grady Helen L, r 1511 Florida av
O'Hara Christopher, cigar mkr, r 512 Main
O'Hara Edith, bkpr Certain-Thyson Milk Co, r 343 W 26th
O'Hara Edward C (Nellie), foremn T Murphy Iron Wks, h Ortega blvd, Ortega
O'Hara Francis J, iron wkr, h 819 Hogan
Ohara Frank T (Winifred M), foremn Turner Construction Co, h 901 E 12th
O'Hara Ronald E (Lura M), dentist 432 St James bldg, h 3559 St Johns av
O'Higgins C J, auto mech, r 7 E Beaver
Ohio Hotel, W T Cottingham propr, 611 W Bay
OHIO WELL DRILLING CO, E A Durst Successor, C S Durst Sec, Well Drilling Contractors 313-314 Masonic Temple, Tel 4349 (See page 60)
*Oilweir Spencer, lab, r 1910 Center

McCARTHY & LEU
WHOLESALE AND RETAIL DEALERS IN HARDWARE AND MILL SUPPLIES
107 JULIA, COR. FORSYTH TELEPHONE 8113

H. C. WELLER CO.
1203 Graham Bldg. Jacksonville, Fla.
RELAYING RAILS, RAILWAY AND CONTRACTORS' EQUIPMENT

N. D. Suttles & Co.
Real Estate, Loans, Insurance
212 W. Forsyth St. Bell Phone 5131

TELFAIR, STOCKTON & CO.
REAL ESTATE—MORTGAGES—INSURANCE
CORNER LAURA and DUVAL STS. PHONES 82 and 83

Okeechobee Fruit Lands Co (R J Bolles Estate), 1010 Bisbee bldg
O'Keeffe Ambrose N (Bridget), pres Sou Drug Mfg Co, h 1542 Laura
O'Keefe Annie (wid James), h 118 E Ashley
O'Keefe Bessie M, r 118 E Ashley
O'Keefe Edward M, clk Hotel Mason, r 118 Ashley
O'Keefe Frank A (Adrienne), mach, h 334 E 4th
O'Keefe Harry J, slsmn, r 118 E Ashley
O'Kelly Edward B (Bessie), agr agt A C L, h w s Fischer av 2 n 17th, M H
Old Bisbee Building, 7 Laura
Older Roy A (Helen N), mate, h 2, 111 E Forsyth
Olderman Sigler M (Florence), agt, h 37 W 5th
Oldham Charles L, r 1305 W Church
Oldham George A jr (Sarah), slsmn Harris Furn Co, h Ortega blvd, Ortega
Oldham Richard W (Alice), h 1305 W Church
OLDSMOBILE MOTOR CARS, Howard Boss Inc Distributors, 426 W Adams, Tel 7126
O'Leary Cornelius E, cashr Jax Tract Co, r 118 Riverside
*Oliphant Harry (Ethel), lab, h 1205 Corning
*Oliphant Henry (Mamie), lab, h 1030 W Ashley

See Us for Business Opportunities
INTERSTATE EXCHANGE COMPANY
Business Brokers, Real Estate, Rentals, Loans, Exchanges Negotiated on Real Estate or Personal Property anywhere in the U. S.
221 DUVAL BUILDING PHONE 4143

*Oliphant James, lab, r 1415 Wilcox av
*Oliphant Rebecca, h 1415 Wilcox av
Olivares Maria (wid Charles), h 525 W Monroe
Olin Arthur A, tel opr S A L Ry
Olive Rufus L (Nina L), mach, h w s MacDuff av 2 n of Kingsley
*Oliver Alice, r 1209 W Monroe
Oliver Allen (Edna), cond, h 704 Dellwood av
Oliver Andrew J (Nellie), mtrmn, h 1108 W Monroe
Oliver Annie H (wid John C), clk Circuit Court, r 2163 Herschell
*Oliver Charles (Mattie), lab, h 1104 Louisiana
*Oliver Elijah, lab Mahoney Lmbr Co, r 574 Spruce
Oliver Eva I, steno, r 1530 St Johns av
Oliver Francis W, clk Am Trust Co, r 2239 Redwing
*Oliver Fred (Carrie), lab, h 1350 Odessa
*Oliver George (Anna Belle), lab, h 935 Darwin
*Oliver George (Julia), lab, h 1101 Oakley
Oliver George C, clk A C L, h 2239 Redwing
*Oliver George C (May Ola), lab, h 527 Caroline
Oliver George G, slsmn Levy's, h 2239 Redwing
*Oliver Herbert, lab, r 1101 Oakley
Oliver Isabelle, tchr, r 102 E Ashley
*Oliver James, lab, r 1611 Swift
*Oliver James (Delia), meat ctr, h 116 W Ashley
*Oliver Joe (Pinkie), lab, h 105 Rose
*Oliver John (Blanch), shoe repr, h 500 Jackson

P. J. DOUGHERTY ROOFING of All Kinds
Roof Repairing My Specialty
ABSOLUTE SATISFACTION GUARANTEED
1822 WAMBOLDT ST. PHONE 1622

Southern Art Glass Co.
850-858 Florida Ave.
Bell Phone 203
Mrs. of MEMORIAL WINDOWS

BRICK AND TILE
Louis C. Rivas Co.
Foot of Julia St., Phone 7874

R. L. SLAUTER | PLUMBING
131 EAST FORSYTH STREET | FURNACE & ROOF REPAIRING Phone 2773 Res. R-192

Oliver John E (Ida), brklyr, h 603 Palmetto av, S J
Oliver John G, with The Valet System, r 1530 St Johns av
Oliver John S (Charlotte B), cotton broker, h 40 W 11th
Oliver Joseph M (Mamie), wood 515 E 8th, h Baldwin av nr Moncrief rd
Oliver J Walter, asst sec Y M C A, h 135 E 20th
*Oliver Lawrence (Georgia), lab, h 574 Spruce
*Oliver Lottie, r 17 Walter av
Oliver Luther S (Mary), propr The Valet System, h 312 Aberdeen av
Oliver Mary Mrs, r 1950 Laura
Oliver Raymond (Bertie), sheet metal wkr, r 494 MacDuff av
Oliver Royster, clk Adams St Pharmacy, r 704½ W Monroe
*Oliver Samuel (Mamie M), porter, h 1716 Illinois
*Oliver Spencer E, lab, r 1910 Center
Oliver Wm, mtrmn, r 731 Dellwood av
Oliver Winfield S, barber, r 311 E Ashley
Olivera Wm D, r Confederate Soldiers' Home
Olliff Ambrose E, slsmn Jones Lmbr Co, r 320 E 6th
Olliff Charles B (Laura), h 320 E 6th
Olliff Justin W, steno Kelly Furn Co, r 320 E 6th
Olliff Roscoe W, r 320 E 6th
Olmstead Alemida, r 218 W Adams

BONDS FOR INVESTMENT
All Listed Securities Can Be Bought on Our 20-Pay Plan
The L. K. Riley Co., Inc., 40 Buckman Bldg. Phone 40

OLMSTEAD CECIL J (Bessie-Irby), Genl Mgr Olmstead Motor Co), h 1417 Oak, Tel R-4274
Olmstead Iola, r 1821 Laura
Olmstead Mary, bkpr Exchange Furn & Supply Co, r 218 W Adams
OLMSTEAD MOTOR CO (O J and C J Olmstead), Distributors Franklin Motor Cars 812 Laura, Tel 2587 (See page 12)
OLMSTEAD OGDEN J (Georgia C; Olmstead Motor Co), Propr Exchange Furniture & Supply Co, h 218 W Adams, Tel 6387
Olroyd Foster E (Yves), slsmn Thomas Cusack Co, h 1747 Myra
Olsen David E, pntr 620 Palm, r do
Olsen Ludwig (Rosabell), h 424 E 1st
Olson Elof (Cora), foremn, h 1211 E Beaver
Olson Olaf H (Margarett), eng, h 1206 E 15th
Olson Lena (wid John), steno G C Bedell, h 725 May
Olson Magnus (Alma), carp, h 112 E 10th
Olson Margaret E, steno Covington Co, r 1612 Walnut
Oltmann George J (Agusta), soft drinks 1002 W Adams, h 507 E 2d
Oltrogge Carl, slsmn S B Hubbard Co, h 839 Dellwood av
Oltrogge Henry C (Estelle), dept mgr S B Hubbard Co, h 839 Dellwood av
Olympia Hotel, F A Griffin propr, 933 W Bay
Oma Baye, hairdrsr 23 Ocean, h do
O'Malley Thomas J (Helen), slsmn, h 37 E Church

JOAN
Importers and Designers of High Class Millinery
The Paris Shop of Florida, 205 Hogan St, Tel. 1222

SEASHOLE FUNERAL PARLORS
COMPLETE FUNERALS AT MODERATE PRICES
9 CLAY STREET
PHONE 6713
AUTO AMBULANCE SERVICE

R. R. Rosborough
Telephone me today lest you forget
PHONES 8190-8191
303-4-5 Dyal-Upchurch Bldg.
General Insurance
Leading Companies
Maximum Protection
Minimum Cost

"KEEP MOVING!"
Call Phone 6470
SUDDATH MOVING AND STORAGE CO.
Household Goods Moved, Stored, Packed, Shipped
Reasonable Prices Excellent Service
OFFICE and WAREHOUSE, 626 WASHINGTON ST.

Omohundro Nell, clk E A Martin Seed Co, r 129 Market
O'Neal, see also O'Neil and O'Neill
O'Neal Annie (wid Millard F), r 204 Copeland
O'Neal Bertie Mrs, cigars lobby Seminole Hotel, r 228 Hogan
O'Neal Carolyn, tchr Springfield Sch, r 204 Copeland
O'Neal Charles (Mattie), wtchmn, h w s Hudson nr Talleyrand av
O'Neal Charles B, lab, r 201 Hendricks av, S J
O'Neal Charles H (Fannie), carrier P O, h 201 Hendricks av, S J
O'Neal Edna, bag mkr, r w s Hudson nr Talleyrand av
*O'Neael Edna, cook, h 321 Spruce
O'Neal Elvenia V (wid Wm H), h 732 Grape
O'Neal Frank G (Mae; Vinson-Nash Motor Co), h 901 Main
*O'Neal Fred, lab, r 440 Oak
*O'Neal George, lab, h 930 Forest
*O'Neal Herman (Lula), messr, h 1027 W Union
O'Neal Jessie R (Virginia), agt Natl Clothing Co, h 2250 Phoenix av
O'Neal Julia G (wid Maston G), fruits 210 W Monroe, h 1849 Riverside av
O'Neal J Herbert (Lizzie Mae), clk, r 1741 Silve r
*O'Neal M G (Bertie), h 228 Hogan
O'Neal Olive Z, r 1950 Davis

SAMUEL C. TAYLOR CO., Inc.
RENTAL AGENTS
REAL ESTATE—INSURANCE—LOANS
PHONE 1773 10 OCEAN ST.

O'Neal Raymond, auto pntr, r 405 W Monroe
*O'Neal Richard (Mollie), plmbr, h 753 W Beaver
O'Neal Wm, r 732 Grape
Oneil Al, opr W U Tel Co, r 117½ Ocean
*O'Neil Asbury B (Charlotte), confr 2505 Davis, h do
O'Neil D F, trav pass agt N C & St LRy, r 1609 Oak
O'Neil Emma J, steno I Goodman, r 55 W 6th
O'Neil Eva, r 732 Grape
*O'Neil George, porter, r 1036 W Ashley
O'Neil John M (Frances; Conway & O'Neil), h 356 Riverside av
O'Neil John M (Estelle), clk A C L, h 55 W 6th
*O'Neil Josephine, h 225 W State
O'Neil Maggie, r 46 Atlantic blvd, S J
O'Neil Wm H (Birdie; W H O'Neil & Co), h 1916 Walnut
O'Neil W H & Co (Wm H O'Neil), real est 205 Duval bldg
O'Neill Albert F (Azelea), h 1717 E Church
Oneill Bernard, slsmn, h Lackawanna av cor Druid
O'Neill Ella, steno Groover-Stewart Drug Co, r 309 Lafayette
O'Neill Frank (Lula), clk Am Ry Exp Co, r 732 Oak
O'Neill Gertrude (wid John), steno, r 202 E 1st
O'Neill John, slsmn, r 309 Lafayette
O'Neill John B (Inez), broker, h 1943 Market
O'Neill Lee, steno Hartridge & Stillman, r 55 W 6th
O'Neill Minnie G (wid John), h 309 Lafayette
O'Neill N Corbett Mrs, clk City Water Dept, 1517 Hubbard
Oneill Victor B, city firemn, r cor Lackawanna av cor Druid

CHAS. H. MEREDITH
Tel. 3715 809 East Bay St.
PLUMBING, HEATING, ROOFING AND TINNING

THE LETTER SHOP
PHONE 1626
112 U. S. TRUST BLDG.
MULTIGRAPHED LETTERS
In any quantity. Stenographers furnished on call. Typewriting and Copying Work prepared by competent operators

ZENZER IRON WORKS
Blacksmith, Machine and Boiler Shop
Prompt Attention Given Rush Orders
J M ZENZER Prop
911 E Bay St Phone 6103

Robinson Motors Co.
PIERCE ARROW and LINCOLN MOTOR CARS AND TRUCKS
908-910 MAIN ST.
TEL. 6927

*Oner Charlotte, lndrs Joe Lee, h 335 Park
Ong Jessie Mrs, clk H & W B Drew Co, h 241 W Ashley
Ong Nathan S (Jessie C), mgr Piggly Wiggly, h 241 W Ashley
*Onley Fred, cigar mkr, r 33 W Union
*Onley John E, dentist 322½ Broad, h 33 W Union
*Onley Nathaniel B (Addie), carp, h 338 E Beaver
*Onley Victoria B, h 33 W Union
Oosterhoudt Otto J, student, r 122 Home, S J
Oosterhoudt Samuel A (Mary), h 122 Home, S J
Oosterhoudt Samuel F, student, r 122 Home, S J
Opdike Fred W (Lula), carp, h 1439 Walnut
Opp R C, gen mgr Loncala Phosphate Co, res Ocala Fla
*Oppel Ashley F, wtchmn, h 1241 Railroad av
Oppelt Margaret Louise, comp opr Smith-Richardson & Conroy, r 40 E 3d
Oppenheim Birdie K Mrs (La France Beauty Shoppe), h 332 W Adams
Oppenheim Henry S, driver, r 623 Newnan
Oppenheim Hertz W (Nettie), slsmn, h 623 Newnan
Oppenheim Ruth, r 83 Atlantic blvd, S J
Oppleman Jacob, shoe repr 399 Forest, r do
O'Quinn Alma A, steno Monticello Drug Co, r 2109 Herschell
O'Quinn Ernie T, steno, r 1653 Market

W. M. McCRORY CO. General Insurance Surety Bonds
56 W. Bay St. Tels. 3195-6-7

O'Quinn June I (Wheeler), eng carp, h Kingsbury av cor Drew av, M H
O'Quinn Lucile, steno, r 1653 Market
O'Quinn Milton, boiler mkr, r 1002 W Monroe
O'Quinn Rosa E (wid Stephen R), h 1653 Market
O'Quinn Ruby F, bkpr Monticello Drug Co, r 1653 Market
O--Blos Co Inc, A J Legg pres, A T Vinson treas, Georgia A Legg sec, perfumes 221½ E 2d
Orange Crush Bottling Co, S Mac L Estes pres-mgr, 1007-11 Myrtle av
Orange Jennie E (wid Ancy), r MacDuff av cor Henry
ORANGE PARK SUBURBAN HOMES, Charles A Brown Jr Sales Agt 30-31 Buckman Bldg, Tel 1644 (See left top lines and page 52)
Orange Tea House (Irene Stearns, Olive Eden), 47 W Adams
*Orant Thomas, shoe mkr, h 1512 Enterprise
Orchard Thomas F (Ethel), real est, h 1832 E Beaver
Order of Railway Conductors (St Johns Division No 196), W C Davis sec-treas, 619 Professional bldg
O'Rear Haygood, r 533 W Church
Orgram Fred (Minnie), contr s s Ernest 2 e of Belvedere av, h do
*Oricks Pinkney (Jannie), lab, r 922 Cedar
*Orie Edward (Anita), tmstr, h 2 Franklin
Ormerod Julia (wid John J), h 929 Oak
*Ormond Wm (Willie), plstr, r 1127 W Adams
Orner George (Mary G), music tchr 77 Gilmore, h do

H. I. SIRMANS, President WILLIAM McCARREL, Sec. and Treas.
FLORIDA PROTECTIVE ASSOCIATION
CRIMINAL AND CIVIL INVESTIGATIONS
Phone 4068 Offices 302-304 Hill Bldg. Night Phone 7098-J

Coal Telephones 3837, 3838 **Logan Coal & Supply Co.** 666 E. BAY ST. **Coal**

JACKSONVILLE CONCRETE PRODUCTS CO.
530 RIVERSIDE AVE. FRED C. HEDRICK, Manager PHONE 678
BLOCKS AND BUILDING UNITS TILE SIDEWALKS CONCRETE PAVEMENTS

PHONE 1215

Jacksonville Furniture Co.

835 W. Adams Street

Oropesa Hermio (Laura), cigar mkr, h 813 E Adam s
O'Rourke Frank G, baker, r 826 E Beaver
O'Rourke John (Vera), cigar mkr, h 5, 32 E 9th
O'Rourke John J, eng City Eng Dept, h 1734 Main
O'Rourke Minnie P (wid John J), r 405 E Duval
O'Rourke Michael J (Annie), boiler mkr, h 826 E Beave r
O'Rourke WmJ, plant supt Jax Gas Co, r 35 W 1st
Orr Fred C (Cora), mech, h 34 E 15th
Orr Mildred B, clk J F White & Co, r 306 Hendricks av, S J
Orr Thomas (Margaret), optician, h 306 Hendricks av, S J
Orr Violet, steno Con Gro Co, r 130 W Monroe
Orrell Marion, nurse St Luke's Hospital
*Orse Mercedes, r 808 Lafayette
Orsini Amedeus, mgr Dennis Simmons, r 624 Davis
Ortagus E Mrs, r 1950 Laura
Ortagus George A, hlpr Atl Natl Bank, r 840 E Duval
Ortagus Georgia (wid Peter A), r 625 W 16th
Ortagus Joseph S, slsmn, r 1420 E Duval
Ortagus Mary A, steno Sou Ry, r 840 E Duval
Ortagus Prudence (Josephine), wtchmn, h 533 Riverside av
Ortagus Thomas E (Maude), mldr, h 1420 E Duval
Ortega Bakery (Andrew Anderson, John A Smith), Algonquin av, Ortega

CLIFFORD A. PAYNE

Insurance in All Its Branches

MORTGAGE LOANS

Phone 1047 **9th Floor Bisbee Bldg**

Ortega Boat House, G E Butts mgr, Ortega blvd, Ortega
Ortega Co, J N C Stockton pres, H J Klutho sec, real est 410 Dyal-Upchurch bldg
Ortega Joseph S (Rose), cigar mkr, h 409 Spearing
Ortega M E Church, Cherokee av cor Longfellow av, Ortega
Ortega Post Office, L G Westbrook clk in chg, cor Oxford and Corinthian av, Ortega
Ortega School, cor Arapahoe av and Longfellow, Ortega
Ortell Frank J (Phyllis), h 29 Gilmore
Ortet John M A (Adele), blksmith, h 718 Florida av
Ortiz Louis (Marie), cement wkr, h 127 Home, S J
Orton Eliza, r 1808 Post
Osage Cotton Oil Co, C H Pillsbury mgr, n s Dennis 4 W of Myrtle av
Osbey Frank (Mattie), carp, h 1442 E 11th
*Osbine Lucille, r 1305 W Duval
*Osborne Alexander, tailor, r 1231 W Beaver
*Osborne Bessie(lndrs, h 1025 W Beaver
*Osborne Ella, waiter, r 1124 W Ashley
Osborne George H (Jule), com trav, h 1, 129 Market
*Osborne George W, messr Davis St Pharmacy, r 1231 W Beaver
Osborne Harry E, cashr P & O Steamship Co, r 933 Riverside av
Osborne Hayes K (Ruth L), foremn Jax Sash & Door Co, r 2122 Market
Osborne Helen E (wid David), h w s Evergreen av nr E 26th

Herndon & Ford Co.

805 Main St. **Phone 1919**

REAL ESTATE
RENTALS
LOANS
FIRE INSURANCE

BAGGAGE | **PHONES 112 and 87**

WHY YOU SHOULD USE THE JACKSONVILLE BAGGAGE & CAB CO.: Their drays do nothing but haul baggage. For quick service we have men in the baggage room. We call for your checks free of charge and deliver your trunk. Our dray check is the only check recognized by the Jacksonville Terminal Co. Office, Union Station.

AMERICAN ELECTRIC CO.

FEDERAL ELECTRIC SIGNS

128 E 4th

Tel. 8453

Jones Lumber Co.

"QUALITY and SERVICE"

*Osborne Henry (Lucinda), pressmn, h 523 W State
Osborne Henry Plant (Nancy C; Cooper, Cooper & Osborne), h Ortega blvd, Ortega
Osborne James S (Grace M), carp, h 331 Carmen
Osborne John, carp, r 612 Woodlawn av
Osborne John E (Marie), real est, r 223 W Beaver
*Osborne John R (Bertha), lab, h 1231 W Beaver
Osborne Jule S Mrs, furn rms, h 3, 129 Market
Osborne Marshall, teller Fla Natl Bank, h Atlantic Beach Fla
Osborne Nellie, slsldy Cohen Bros, r 612 Woodlawn av
*Osborne Pauline, r 312 Eagle
*Osborne Richard (Pauline), bottler, h 312 Eagle
*Osborne Roswell (Mary M), lab, h 1312 Clay
Osborne Thomas C (Mildred), carp, h 612 Woodlawn av
Osborne Thomas L (Nancy E), agt Industrial Life & Health Ins Co), r 1416 Liberty
*Osborne Wm (Carrie), lab, h 1726 Illinois
Osceola The, L T Austin propr, 307 Cedar
Osceola Cypress Co, Hoban-Hunter-Feitner Co agt, 308 Atlantic Natl Bank bldg
OSCEOLA FERTILIZER CO, W G Stedeford Mgr and Sec, W W Burr Supt, Office 1003-1006 Graham Bldg, Tel 4200, Plant Milldale, Tel 5262

Drink Coca Cola in Bottles

BROWN BATTERY CO.

222-224 W Adams Phones 888-988

BATTERY SERVICE TO ALL

Six Years of Battery Service in Jacksonville

Oschwald George H (Myrtle), clk Gray's Pharmacy, h 1520 Herschell
*Osgood Charles, lab, h 809 Brady
Ossinsky Nora, slsldy M Qssinsky, r 3, 1320 Main
O'Shields Charles, mech, r 517 W Church
O'Shields John (Anna), mtrmn, r 540 Riverside av
O'Shields Louise, r 517 W Church
Osky's, Joel Richard mgr, novelties 121 W Bay
Osman Halie, clk Samuel Elhamee, r 713 Main
Osman Samuel, confr 723 E Bay, h do
Osment Mae, steno, r 2, 111 E Forsyth
Osmer John A, clk M & M Transp Co, r 906 Laura
Osmond Thomas R, mach, r 2028 Perry
Ossi Abtul R (Ossie Bros), r 1328 Florida av
Ossi Asiz, grocer 869 Florida av, h do
Ossi Bros (A R and John Ossi), grocers 1328 Florida av
Ossi John (Ossi Bros), r 1328 Florida av
Ossinsky Anne, r 340 W Beaver
Ossinsky Emma (wid Alex), h 340 W Beaver
Ossinsky Jacob, dry gds 914 Florida av, h 1414 Evergreen av
Ossinsky Morris (Fannie P), clothing 207 E Bay, h 3, 1320 Main
Ossinsky Nora, slsldy M Ossinsky, r 3, 1320 Main
Ossinsky Sarah Mrs, dom, h 1414 Evergreen av
Ostager F B, pdlr, h 1250 W Church
Ostager Golyjar A, pdlr, r 1250 W Church
Osteen Addie, r 457 May
Osteen Adolph (Annie), car repr, h av A nr 3d Grand Park

"DEPENDABLE" Brass, Bronze and Aluminum Castings

PERFECT SERVICE AND QUALITY

THE C. I. CAPPS CO. 1224 Adams St. Telephone Bell 5114

Jacksonville Ship Chandlery Company

SUCCESSORS TO HUSSEY & COPP

The Largest Ship Chandlery Co.
The Largest Sail Makers and Ship Riggers on the South Atlantic Seaboard
239 E. Bay St., Cor. Market St.

J. C. HALSEMA MFG. CO.

LUMBER MANUFACTURERS, WHOLESALE AND RETAIL
WINDOW AND DOOR FRAMES—ROOFING
Mill and Office, 9th, Cor. Ionia Tels.: Bell 306-761

Osteen Allen A (Ulva M), eng, h Rayford s w cor Day av
Osteen Bertie C (Corrie J), pipe ftr, h n s St John's av 2 w of Hamilton St John's Park
O'Steen Charles M (Celestie), lab, h 1333 E 14th
Osteen Christopher (Lorenah), car repr, h 2140 King's rd
O'Steen Christopher R (Ada), slsmn, h 1836 E Beaver
OSTEEN EDWIN T, Attorney-at-Law 405 Law Exchange Bldg, Tel 8029 r 217 Market, Tel 7685
Osteen Fitzgerald G (Cora), opr, r 1453 Ionia
Osteen Harry, cigar mkr, r 512 Main
Osteen James O (Agnes), mach, h e s Talleyrand av nr E 27th
Osteen Jennings C, agt Metropolitan Life Ins Co, 2208 Liberty
Osteen Lavenia (wid E F), h 457 May
Osteen Lee E (Blanche), eng, h 37 Reynolds
Osteen L Raymond (Clara), constable J C Madison, h 1230 Dyal
Osteen Marie, bkpr E O Painter Fertilizer Co, r 432 E Duval
O'Steen Matthew F (Lillian), tinsmith, h 2218 Evergreen
Osteen Mitchell, r 807 Lackawanna av
Osteen Paul, waiter, r Lenox Hotel
Osteen Samuel swtchmn, r 808 Perry pl, S J
O'Steen Samuel P, driver, r 515 W Monroe

McGANTS-HALL CO. Ford THE UNIVERSAL CAR AUTOMOBILES
Authorized Dealers
Phones 376 and 377 214 East Bay St.

O'Steen Stephen, lab, r 457 May
Osteen Walter R, r 1632 King's rd
Osteen Willis P, tailor, r 2208 Liberty
Osteen Wm, pitman, r 807 Lackawanna av
Ostendorf Wm (Lola), foremn, r 1625 Ionia
Ostenkamp Jean, mlnr, r 228 Hogan
Osterman August, clk Am Ry Express, r 828 W Duval
Osterman Oscar (Julia), cigar mkr, h 817 Albert
Ostner Wm (Carrie), sec-treas Jax Ice & Cold Storage Co, h Park av, Ortega
*Oswald Harrison (Osceola), clo clnr 701 Bridier, h 847 Jessie
Othen Cecil, clk Michelin Tire Co, r Pablo rd
OTHEN JOHN (Nellie), Adv Mgr Metropolis, h Pablo rd
OTIS ELEVATOR CO, H B Bailey Mgr State of Florida, 210 E Forsyth, Tel 2626, Night Tel R-4836
O'Toole Kate M (wid W G), h 919 W Duval
*Ottem Edward, lab, r 1317 Emma
*Ottem Louise M, cook, r 314 W State
OTWELL R R, Pres Wilson-Otwell & Cone Inc, h 1615 Montague ter, Tel R-2242
Our Home Life Insurance Co, Wm T Simmons cashr, 201 Dyal-Upchurch bldg
*Outlaw Essie, h 1039½ Davis
*Outlaw James (Agnes), carp, h 227 Oak
Outler Louis B (Mary), cashr Missouri State Life Ins Co, h 2123 Herschel
Outley Cecil, mech, r 221 Lee

STRICKLAND & TRAVIS
INSURANCE AND SURETY BONDS
402-406 BISBEE BLDG. PHONE 5231

ELLIS, CURTIS & KOOKER
Civil Engineers and Surveyors
Drainage and Highway Sewerage
and Railroad Work Blue Prints
Rooms 211 to 215 Realty Bldg. Phone 948

L. C. HENDRYX BUICK SERVICE
S. W. Corner Sixth and Walnut, Rear 336 East Sixth
TELEPHONES
DAY 347 NIGHT 6514
ALL WORK GUARANTEED

INDEPENDENT LAUNDRY CO., Inc.
We are Independent of the Laundry Trust.
1060-1062 Washington St.
PHONE Bell 7200

*Outley Daisey, r 523 W Orange
Outley Henry, mech, r 221 Lee
Overby Bernard C (Cora A), chauf, h 3031 Hubbard
Overby Thomas E (Jennie), slsmn J O Chambliss, h 1618 Hubbard
Overby Thomas L (Mamie), clk H & W B Drew Co, h 1724 Forbes
Overhults W L, steno Cummer Lmbr Co, r 524 W Church
Overocker Mary E, clk, h 308 Washington
Overstreet Carl D (Mayne), eng, h 520 E Monroe
*Overstreet Cleo (Mary), r 107 Stuart
Overstreet Henry M (Della M), car repr, h 190 Waller
Overstreet Herbert, gas ftr, r 324 W Union
Overstreet Jennie Mrs, slsmn Levy's, r 231 E Adams
*Overstreet Jerry (Ellen), lab, h 1479 Franklin
*Overstreet J B, lab, h 425 W State
Overstreet Laura, hlpr, r 2222 Phoenix av
Overstreet Thomas W (Mollie T), foreman S A L, h s s King av, 2 n of Vinzant av
Overstreet Walter (Amy K), civil eng, h 1403 Hubbard
Overstreet Wanda, r 224 Victoria
Overstreet Wm, slsmn, r 542 (642) Spruce
*Overton Wm A, r 1241 W Union
Owen Addison B, clk Gulf Provision Co, h 425 Riverside

TILE Drain, Partition, Roofing, Fire Proofing, Denison Interlocking
327 Laura Gamble & Stockton Co. Phone 1522

Owen Alice, r 1637 Market
Owen Dorothea, r 1430 Gilmore
Owen Dulcena M (wid John L), h 720 Laura
Owen Edgar H (Nellie G), swtchmn, h 319 Walnut, S J
OWEN ELLISON J JR (Charlotte), Sec City Commission, h 334 W 11th, Tel 3140-W
OWEN FRANK H (Lenora), Chairman City Commission and Pres Dekle Lumber Co, h 2125 Laura
Owen Harbauba (wid H Joseph), r 1029 Cleveland
Owen Ida L, tchr Central Grammar School, r 1637 Market
Owen John D, meter rdr City Commission, r 1637 Market
Owen Margaret L, r 720 Laura
Owen Mary E, steno J W Snyder & Co, r 2125 Laura
Owen Pauline E, steno Rosin & Turpentine Export Co, r 720 Laura
*Owen Robert (Emma), r 753 W Beaver
Owen Sherman J (Kathlean), eng, h 1430 Gilmore
Owen Thomas E (Stella), slsmn Jones Lumber Co, h 3845 Notter
Owen Wm H, state agt Illinois Automobile Ins Exch, r 347 W Ashley
*Owens Abraham (Daisy Belle), h 907 Julia
*Owens Amos (Rosa), lab, h 922 Julia
*Owens Amas, lab, h 17 Standard av
*Owens Arthur (Minnie), chauf, h 523 W Union
*Owens Benjamin (Idella), lab, h 1652 Evergreen av
Owens Benjamin L, r 1 King av
Owens Bernice L, opr Bell Tel Co, r 1 King av

Medlin-Peacock Buick Co.
Phone 6013 503-5-7 W. Adams St.

ATLANTIC JEWELRY COMPANY
Watches, Clocks, Cut Glass, Silverware
USE AS YOU PAY
S. L. BEIGHLEY, President
W. P. RUSSELL, Secretary-Treasurer
Watch and Jewelry Repairing a Specialty
201 BROAD ST., COR. ADAMS
TELEPHONE 1485

SJOSTROM AUDIT COMPANY (Inc.)
10-14 Baldwin Bldg. Telephone 7281
CONSULTING AUDITORS AND PUBLIC ACCOUNTANTS.
INCOME TAX SPECIALISTS

The Franz Safe and Lock Co.
DIEBOLD FIRE AND BURGLAR-PROOF SAFES,
VAULTS AND SAFE DEPOSIT BOXES
TELEPHONE 868 27 and 29 SOUTH HOGAN ST.

Owens Cama C, student, r 418 Donald
Owens Charles W, city fireman, r 904 W Monroe
Owens Claude H (Bertha), clk Swift & Co, h 626 W Duval
*Owens Edward, lab, h 1108 Griffin av
*Owens Edward (Kate), lab, h 1702 Prince
*Owens Edward (Mary), lab, h 22 Richard
Owens Edwin T, office eng City Eng Dept, r 418 Donald
*Owens Eli (Dorothy), lab, r 1018½ W Church
Owens Elijah, lab, r 115 Forest
Owens Frank, clk T M Conepa, r 915 Newnan
Owens Fred L (Violet B), chauf, h 1803 Hill
Owens Fred W, ship clk, r 147 Schofield
Owens Gary M, mech, r 147 Schofield
*Owens George, barber, r 813 Griffin av
*Owens Georgia, maid, r 1105 W Duval
*Owens Grant (Sadie), porter, r 618 Johnson
*Owens Guy (Celia), lab, r 1641 Evergreen av
*Owens James (Florence), lab, h 324 North
Owens James H (Cama C), acct, h 418 Donald
*Owens John (Annie B), lab, h 1514 Madison
Owens John B (Martha), h 1 King av
Owens Joseph S, lab, r 906 Minerva pl, S J
Owens J A (wid J W), r 890 Lackawanna av
Owens Laura, tchr Ortega School, r 418 Donald
Owens Lecie, clk Kelly-Springfield Tire Co, r Y W C A

WILLIAM KNAUER Real Estate, Loans
BUSINESS OPPORTUNITIES NOTARY PUBLIC
Office: Room 211 Professional Building Phone 1976
Office Hours: 11 a.m. to 1 p.m.: 7 p.m. to 8 p.m.

*Owens Lillie O, lndrs, h 759 W Beaver
Owens Lois, clk H & W B Drew Co, h 720 Laura
Owens Mary I, propr Hotel Chalfont, h 12 W Ashley
Owens Mary T (wid Wm), h 906 Minerva pl, S J
Owens Ogden A (Alice), carp, h 30 E 1st
Owens Oscar L, millwright Gibbs Gas Eng Co, res Hogan, Fla
*Owens Roscoe, bellboy, r 707 Jefferson
*Owens Sophie, lndrs, h 121 Park av
*Owens Susie, hair drsr, r 741A W Ashley
*Owens Samuel W (Mary), r 1601 Myrtle av
Owens Wade W, clk F E C Ry, r 906 Minerva pl, S J
*Owens Wm (Polly), lab, h 426 Oak
*Owens Wm, pdlr, h W 28th n w cor Powell av
Owens Wm J, clk Porter Clo Co, r 147 Schofield
Owens Wm L, chauf Pen Naval Stores Co
Owens Wm R, special agt S A L, r 1 King av
*Oxendine Charles (Helen), lab, r 1117 Corning
*Oxendine Edward A, cigar mkr, h n s W 21st 1 e Moncrief rd
*Oxendine Edward A jr, cigar mkr, r E A Oxendine
*Oxendine Hilliard A (Tillie), grocer 2316 Davis, h do
*Oxendine Jesse, h 18 Greeley
*Oxendine Julius, bellman, r E A Oxendine
Oxford Cora, r 638 Park av
Oxford Edward R, clk Atlantic Natl Bank, r 1752 Pearl
Oxford Emma C (wid T B), h 1451 Gilmore

E. G. Golder
303 MAIN STREET
Plumbing Heating Fire Escapes Electro Nickel Plating
Phones
Office, Bell 6413
Works, Bell 2279

CHAS. W. KINNE
FIRE INSURANCE
REAL ESTATE
1012 Atlantic Nat'l Bank Bldg
Loans Negotiated
RENTS COLLECTED
PHONE 506

PARK HOTEL
208 Hogan; Tel. 2040
Hot and Cold Water
Steam Heat In Every Room

Lewis L. Copeland
OPTOMETRIST and OPTICIAN
122 Laura St. Next Cor. Adams

Oxford George T (Ida), slsmn, h 1752 Pearl
Oxford Harold T, engraver Wrigley Engr & Electro Co, r 1752 Pearl
Oxford Mamie (wid Ralph P), h 231 E Church
Oxford Ralph W (Ruth), barber, h 638 Park av
Oxford Ruth E, clk, r 1752 Pearl

P

P & T REALTY CO, T B Hamby Pres, 121 Graham Bldg, Tel 375
PABLO BEACH IMPROVEMENT CO, W R Rannie Pres, R S Nicholson Vice-Pres, Malcom McClellan Sec, Walker B Stevens Treas, 309-311 Bisbee Bldg, Tel 5690
Pabst Herman, cook, r St Louis Hotel
Pace Floyd, student, r s s W 29th nr Preston
Pace Herman T, r 434 E 6th
PACE JOHN E (Frankie E), City Auditor City Bldg, h 324 W 7th
Pace John H (Velma B), pres Baldwin-Lewis-Pace Co, h 2360 Riverside av
Pace Lawrence J, student, r s s W 29th nr Preston
*Pace Lila, h 1047A W Ashley
Pace Newton L (Elizabeth), cond, h s s W 29th nr Preston
Pace Thomas (May), lab, r 1205 W Adams

Carolina Portland Cement Co.
BUILDING MATERIALS OF ALL KINDS
Telephones 4026-2983-5816 1st St. & Railroad Ave.

Pace Walter N (Elizabeth), asst mgr Sims Tire Co, h 33 W 5th
Pace Winifred, steno W M McCrory Co, r 1759 Herschel
Pacetti Amelia (wid Andrew), r 38 Reynolds
Pacetti Comalis A (Florence), mach, h 38 Reynolds
Pacetti Della Mrs, h 829 Chelsea av
Pacetti Joseph A (Velma), clk A C L, h 320 Acosta
Pacetti Maude A Mrs. clk Richmond Trading Co, h 723 Albert
Pacetti Richard B (Mary A), slsmn, h 224 E 3d
Pacetti Verot (Bessie), brklyr, h 315 Spearing
Pacetti Wm F (Mamie), h 911 E Monroe
PACIFIC FIRE INSURANCE CO OF NEW YORK, R R Rosborough Agt, 303 Dyal-Upchurch Bldg (See right side lines and page 36)
PACIFIC MUTUAL LIFE INSURANCE CO OF CALIFORNIA, W R Letcher Genl Agt, 605 Graham Bldg, Tel 240 (See page 35)
Packard Cashman E (Pauline D), 1st mate, h 3803 Main
Packard Corine, hairdrsr Mae Fellows, r 1118 E Forsyth
PACKARD-FLORIDA MOTORS CO, James D Palmer Pres, Distributors Packard Motor Cars and Trucks 804 Riverside av s w cor Rosselle, Tels R-1904 and R-1983
Packer The (weekly) , George D Gunn mgr, 418 Masonic Temple
Paderick Kempster R (Elizabeth), pres Noles Water Filter Co, h 4107 St John's av
Padgett Delia A (wid George), h 1446 Spearing

DUVAL PLANING MILL CO.
C. G. BUCCI, President
7th St. and Railroad Ave.
Phones 1749 and 8634
Door and Window Frames and Turning

Electroall Battery System
Gas, Oils, Tires, Tubes and Electric Service
Batteries Recharged and Repaired While You Wait
206 EAST FORSYTH ST
NIGHT AND DAY SERVICE NO EXTRA CHARGE
FREE RENTAL SERVICE ON BATTERIES

HUTCHINSON AUDIT CO.
332-354 St. James Bldg.
Phone Bell 7709
Auditors and Accountants

Established 1904
CHAS. A. BROWN, Jr. Dealer in CITY and COUNTRY REAL ESTATE
30-31 Buckman Building
Let me help to find what you want. Customers' interests carefully safeguarded

Padgett Elwood, clk P R Rosborough, r 807 Lackawanna av
Padgett Ernest M (Alice), foremn S A L, h s w cor 3d av D, Grand Park
Padgett Ethel Mrs, furn rooms 905 W Monroe, h do
Padgett Florie, r 1446 Spearing
Padgett George W (Lillian A), police, h Herschel nr Hackaday
Padgett Grace, nurse, r 4, 19 E Duval
Padgett Hester Mrs, h 718 Palmetto
Padgett Inez, steno Lime Cola Bottling Co, r 1633 Market
Padgett Jesse C (Alice), inspr, h 231 Riverside av
Padgett Jesse G, lab, r 718 Palmetto
Padgett Joel R (Margaret), v-pres Stringfellow-Padgett & Co, 810 W Bay
Padgett John H (Sallie), carp, h 720 Palm
Padgett Louis B (Nellie), police, h 576 Stockton
Padgett Mack, student, r 432 Riverside av
Padgett Mamie, r 1446 Spearing
Padgett Martin (Mary), r 221 E 3d
PADGETT P M, Vice-Pres Independent Laundry Co, res Lake Butler, Fla
Padgett Queen (wid Ransom), r 720 Palm
Padgett Robert E (Ethel), chauf, h 905 W Monroe
Padgett Wm M (Hattie), carp, h 807 Lackawanna av

J. W. HILL AND COMPANY
REAL ESTATE—LOANS—INSURANCE
603 Florida Natl. Bank Bldg. Telephone 3101

Padgett Wm M (Dora L), chauf, h 1208 E Forsyth
Padgett Wm N (Josephine), carp, h 1633 Market
*Padom Manuel, cigar mkr Lolita Cigar Co, r W Ashley
Paeglow Henry C (Agnes), mach, h Catherine n w cor Oak, S J
Pafford Annie M, r 1120 Oak
Pafford Laurelle, steno W U Tel Co, r 1120 Oak
Page Bessie M, steno S A L Ry, r 616 Cedar
Page B B, clk Atlantic National Bank, r Y M C A
Page Charles F, dftmn U S Eng Office, res Arlington, Fla
*Page George (Annie), h 1060 W Church
Page Harold L, auto mech, r 1943 Market
Page John R (Eugenia), mgr American Lumber Co, h 1105 E Duval
*Paye Leo (Julia), waiter, r 1216 W Union
*Page Lonnie, soft drinks 1112½ W Adams, h do
Page Malie E (wid Robert), h 616 Cedar
Page Martha E, student, r 1105 E Duval
Page Owen H (May), supt transp A C L R R, h 1429 Boulevard
*Page Sadie, dom, r 1204 W Adams
Page Samuel T (Ruth W), chem eng, h 145 W 11th
Page Sewell D, bkpr A H St John Co, r 121 W 6th
*Page Wm (Jessie), waiter, r 1032 W Duval
*Page Wm B (Josephine), pntr, h 329 Magnolia
*Page Wm B jr, pntr, r 329 Magnolia
Pagonis Anna, binder, r 208 Florida av
Pagonis Jack (Ella C), mech, r 208 Florida av

CONSOLIDATED ENGINEERING CO.
Professional Electrical and Mechanical Engineers
Bell Telephone 7477 215-219 EAST BAY ST.

THE CLARK MONUMENT & STONE COMPANY
TWELFTH AND PEARL STREETS
TELEPHONE: BELL 431-J

JACKSONVILLE NOVELTY WORKS
East 10th Street & Railroad Ave. JACKSONVILLE, FLA.
Store and Office Fixtures, Refrigerators, Odd Sized Doors and Sash, Screenwork, General Woodwork.
Telephone 2888

Purity Ice Cream and Dairy Co.

THE VELVET KIND ICE CREAM U. S. Reg. Pat. Office

Tin Work In All Its Branches

Duval Sheet Metal Works

PAUL CARTER, Propr. Phone 3487 444 Riverside av.

Pagonis Marie, slsldy, r 208 Florida av
Pagonis Theresa, slsldy, r 208 Florida av
*Paige James R (Juanita), pres Endowment Bureau Dis-1006 Julia
Paige Jenny (wid Wm), r n s Lawton 2 w of Main, Panama Park
Paige Loton (Mary), pntr, r Panama Park
Paine, see also Payne
Paine Cora D (wid S D), Christian Science Practitioner, h 1219 May
PAINE E S LAUNDRY CO, T W Dunk Pres, H T McMurry Vice-Pres, T B Christian Sec-Treas, T C Allin Mgr, 23-25 E Adams, Tels 1963 and 3698
Paine Helen H (wid John W), h 35 W 8th
Paine Maggie (wid Cooper), h 4 E 25th
Paine Richard B (Elizabeth J), h 33 W 4th
Paine Thomas, asst major Volunteers of America, r 2346 Dennis
Paintcraft Studios (Grace E Haase), 310 Realty bldg
Painter Carrie C (wid David A), h 1724 Wambolt
PAINTER E O FERTILIZER CO, H H Hume Pres, D A Morrison Jr Sec and Treas, W P Simmons Vice-Pres, Office 612 Dyal-Upchurch Bldg, Tel 544 and 5534
Painter George L, poultry and eggs, 506 Davis, r Y M C A
Painter Martha S (wid Edward O), h 6 S King

BAKER & HOLMES CO.
Wholesale Grocers and All Kinds of Building Material
Tel. Private Exch. 7816 and 675 Viaduct Street

Painter Rebecca C, steno Jax Cracker Wks, r 1724 Wambolt
Painter Roger M, clk R J Bolles Estate, r Y M C A
Painter Roger W (Lillie), mgr R W Painter Co, h 102 E Ashley
PAINTER R W CO, R W Painter Mgr, Wholesale and Retail Poultry and Eggs, 742-744 W Adams, Tel 5107
Pair Jesse L (Margie E), slsmn Jax Furn Co, h 246 E 8th
Pair Ruth, r 246 E 8th
Paizos Savas (Stella), clk Dennis Simmons, 327 Main
*Palace Dance Hall (Scherman Robinsory, James Hemby), 513 Broad
Palace Hotel, George Brown propr, 619 W Bay
Palace Theatre, Jesse L Clark mgr, 32 E Forsyth
Palamountain Elizabeth P, slsldy A Morris Co, r 816 Hogan
PALATINE INSURANCE CO OF LONDON ENG, Brash-Fendig Co Agts, 2d fl Buckman Bldg (See adv on map)
PALATINE INSURANCE CO OF LONDON ENG, B E Hardacre Co Agts, 314-316 Duval Bldg (See left side lines and page 34)
Palatka & Jacksonville Boat Line, Mrs Alma Barnett agt, ft S Market
Paleogos Nicholas (Edna), restr 20 Broad, h 710 W Adams
Pallett Glen E (Mildred), millwright, h 228 W 19th
*Palley Gussie, maid, r 714 W Beaver
Pallmore George (Rita), h 3709 Main
Palm Ernest W (Ruth), slsmn, h 109 W 16th

M. A. Bowlin, HOME APPLIANCE STORE
Specialists in GAS & ELECTRIC Labor Saving Household Devices
Phone 6437 218 W. Forsyth St.

Hall & Pentland
CERTIFIED PUBLIC ACCOUNTANTS
304 Clark Bldg. Phone Bell 3836

DUVAL MOTOR CO. AUTHORIZED AGENTS FORD CARS
Cor Forsyth and Lee Sts.

*Palm Hotel, Alonzo Alexander propr, 729 Davis
*Palm Jacob (Mabel), lab, h 486 Eagle
Palm Market Co, W V Jones mgr, 525-27 Main
PALM PARK SUBDIVISION BEAUTIFUL ON THE ST JOHN'S RIVER, Meister Realty Co Agents, 1301-1302 Graham Bldg, Tel 7222 South Jacksonville, Office 442 St John's Av, Tel 4328 (See back bone and page 54)
Palm Street Garage (W A Alvarez, J A Lowery), 628 Palm
Palmer Addison W (Susie M; Palmer & Palmer), h 1551 Herschel
Palmer Alfred (Georgia; Palmer Bros), h 527 Magnolia
PALMER ALVIN L (Elizabeth; American Electric Co), h 128 E 4th ,Tel 8453
Palmer Annie (wid Wm), h 807 May
Palmer Bertha M (wid Gus M), steno Cons Naval Stores Co, r 1983 College
*Palmer Blanche, tchr, r 2735 Evergreen av
Palmer Bros (Alfred and Edwin), dairy products 527 Magnolia, h do
*Palmer Cartell, h 1303 W Beaver
Palmer Clifford C, bkpr Penna Rubber Co of America Inc, r 844 Riverside av
*Palmer Edward E, agt Afro-Amer Ins Co, h 1116 Cedar
Palmer Edwin (Mary; Palmer Bros), r 527 Magnolia
Palmer Ellen (wid Arthur), r 527 Magnolia

ESTABLISHED 1870 PHONE 6278
J. GUMBINGER COMPANY
OPTOMETRISTS AND OPTICIANS
DR. S. P. HILL
11 LAURA STREET JACKSONVILLE, FLA.

Palmer Floyd (May), eng, h 400 W 17th
Palmer Frank D (Katherine), mgr R R Bennett, h 618 Market
*Palmer Gussie, cook, r 625½ W Ashley
Palmer Harry C (J J Palmer & Sons), r Madison, Fla
*Palmer Hattie, dom, r 3320 Pearl
Palmer Hattie H (wid Hiram), h 1631 Boulevard
*Palmer Isaac (Mary A), brklyr, h 2735 Evergreen av
*Palmer James, lab, h 707 Rushing
Palmer James D (Van Spalding), pres Packard-Florida Motors Co, h Arden Park
Palmer James O (Frances; Palmer-Kirk Produce Co), h 2050 Perry
Palmer John J (J J Palmer & Sons), r Madison, Fla
*Palmer Joseph, lab, h 205 Stonewall
Palmer J J & Sons (J J, H C and L S Palmer), lumber 747 Odessa
Palmer-Kirk Produce Co (J Q Palmer, L G Kirk), 821½ King's rd
Palmer Lee (Lucy), owner, h 1447 E Duval
Palmer Leroy S (J J Palmer & Sons), r 328 E Duval
*Palmer Luther, brklyr, r 2735 Evergreen av
*Palmer Margaret E, clk N C Mut Life Ins Co, r 1116 Cedar
*Palmer Mosley (Jessind), oiler, h 2005 Hardee
Palmer Myrtle M, hairdresser 328 St James bldg, r 1949 Main
Palmer Potter C (Lanore), v-pres Franklin F Davis Inc, h 1741 Pearl

BLALOCK, YOUR TAILOR
HATTER and CLOTHIER. Always pleased to serve you
210 W. FORSYTH PHONE 1311

B. E. HARDACRE COMPANY
Surety Bonds
We Write All Forms of Bonds
PHONES 6535-6536
ROOMS 314-315-16 DUVAL BLDG.

J. H. CHAMBERS NOVELTY WORKS
DOOR AND WINDOW FRAMES, SCREEN DOORS AND WINDOWS
Phone 3152. Plant and Office 8th st Betw Laura and Silver

BUY JAX BISCUITS

JACKSONVILLE CRACKER WORKS PHONES 1751-1667

Palmer Ralph A (Anne L), mgr Jobbers' Overall Co, h Frances ct Apts
*Palmer Robert (Ellie), pntr, h 1116 Cedar
Palmer Sallie C Mrs, h 528 Market
*Palmer Steve L (Ada), barber 59 S Ocean, h 1201 E 12th
*Palmer Susie, r 706 Liberty
Palmer Thomas M (Stella B; Palmer & Palmer), h 2747 St John's av
Palmer Wm B (Mabel), (U S N), h 123 E St John's av, S J
PALMER & PALMER (Thomas M and Addison W), Real Estate and Insurance 901-902-903-904 Atlantic Natl Bank Bldg, Tels 7978 and 7979
*Palor Carrie, h 1664 Clarkson
Palvatt Izette Mrs, slsldy F W Woolworth & Co, h House boat ft Dora
Pamplin Louis C (Jettie), eng, r 859 Dellwood av
Panama Park, n end of Main
Panama Park Grammar School, 320 Lawton av, Panama Park
Pancake Grace, steno, r 615 Julia
*Pandey Nancy, dom, r 527 Charles
*Pandley Nancy, lndrs, h 504 Winter pl
Panken Louis (Dora), h 1127 Market
Pannington Owen P, sec-treas, r 1520 Liberty
Panos Gus (James Borelos Bros & Co), r 136 W Beaver
Panousos Anakeon, cook, r 449 Phelps

Adams, Evans & Co. Engineers and General Contractors
Paving, Road Building, Waterworks and Sewer Construction
ATLANTIC NATIONAL BANK BUILDING

Panosus James (Pearl), cook, r 449 Phelps
Pantazis Costa, barber 410 W Forsyth, h 531 W Monroe
Panter John H (Emily L), carp, h 1601 Rosselle
Paolussi Amelia Mrs, h 501 E Duval
Pappas Bertha Mrs, clk James Pappas, r 12 W Orange
Pappas Charles (Mary; Mayport Fish & Oyster Co), r 124
Pappas Dennis N (Rosa), waiter Athens Restr, r 33 W 5th
Pappas Felipe (Fifi; Maine Quick Lunch), h 202 Lackawanna av
Pappas James, grocer 254 Riverside av, h 12 W Orange
Pappas Louis (Mary), restr 710 Davis, h 807 W Monroe
Pappas Nick (Atlantic Fruit Co), r 540 Riverside av
Pappas Peter J (Catherine), grocer 523 Main, h 124 E Ashley
Pappas Wm (Bertha; Maine Quick Lunch), r 12 W Orange
Parracca Antoinette, basket mkr, r 3324 Terrace av
Parracca Minnie B (wid Gerolomo), h 3324 Terrace av
Paracca Myrtice, basket mkr, r 3324 Terrace av
Paradise Frederick V (Margaret), atty 911 Bisbee bldg, h 207 Osceola
Paramount Auto Supply Co (J C Vibbart, W D Ray), 119 E Forsyth
Parcel Delivery Co The, D B Burns pres, J W Markham v-pres and treas, G A Burns sec, 504 Dyal-Uuchurch bldg
Parfitt Don W (Caruth), asst to clk Circuit Court, r 2325 Luara
Parfitt Sherley E (Jeanette), slsmn, h 13 Alford pl, S J W 10th
Parkham Annie, r 21 W State

W. E. LAW & CO. BUILDING MATERIALS
WHOLESALE ONLY 401-403 HILL BLDG PHONE 6915

RENT A NEW FORD and DRIVE IT YOURSELF
THE FORDIT CO.
804 Laura St. Phone 1171

CUMMER LUMBER CO.
MANUFACTURERS CYPRESS LUMBER and CRATE MATERIAL
Office 453 St. James Bldg.

Certain-Thyson Milk Co.
MILK CREAM BUTTER
Cor. W. Forsyth and Myrtle Ave. Phone 8611

Parlam James R, shp clk F E Wood Co, h 507 W Church
Paris, see also Parris
Paris Beatrice, maid, r 557 Bloxham
*Paris David, porter, r 1042 W Church
*Paris Dennis (Bessie), lab, r 313 Caroline
Paris E Ralph, sec-treas Florida Casket Co, r 40 Memorial Park W
Paris Francis B (Emile), gen agt, r 703 Laura
*Paris G, porter, r 1426½ Davis
*Paris James (Callie), lab, h 750 W Ashley
Paris Louise, manicure, r 315 W Duval
*Paris Martha, dom, h 1202 Jessie
Paris Mary Mrs, music tchr 1840 Silver h do
Paris M Tracy (Mary), shoes 41 W Adams, h 1840 Silver
Paris Sarah J (wid Wm D), r 528 W 29th
Parish, see also Parrish
*Parish Bessie, cook, r 1301 Julia
*Parish Charles, cook, r 115 Stuart
*Parish Dennis, lab, r 1307 Julia
*Parish Mary E, lndrs, h 1526½ Davis
Parish Oliver J (Myrtle), eng, h 236 E 18th
*Parish Wm C (Lula), drugs 1262 King's rd, h 1617 Myrtle
Parisian Dry Cleaning Co (Mrs Annie Brandstone), 427 E 8th and 316 Main

HARRY F. FROMME
INSURANCE
Atlantic National Bank Bldg. Phone 6655
CASUALTY
FIRE
LIVE STOCK
SURETY

Park Barber Shop (J W McQuage; J S Pittman), 206 Hogan
Park Building, 232 W Bay
Park Cafeteria, J M Callender prop, 321-23 Laura
Park Carmen, girls' work sec Y W C A, r 21 W Lomax
Park Earl G (Elizabeth), filling sta Dora n e cor Park, h 918 Park
Park G Olin, clk Porter-Judy Fruit Co, r 239 Victoria
PARK HOTEL, Mrs Jessie Kendrick Propr, 208-210 Hogan, Tel 2040, Office Tel 1581 (See left inside lines)
*Park Josephine, cook, r 1502 St Johns av
*Park Wm (Josie), lab, h 25 Curtis av
Park Wm C (Nettie), furn rms 13 S Ocean, h do
Park Wm E (Juliaette), auto mech, h 1917 Walnut
Parke Elizabeth E (wid Joseph W), steno H & W B Drew Co, h 239 Victoria
Parker Ada M Mrs, steno Lake Jones, r 15 E 5th
Parker Adam D (France; Parker's Drug Store), h 210 Liberty
Parker Albert C (Eulame), slsmn, h 1205 E 16th
*Parker Alice, cook, r 818 Cedar
Parker Anna (wid Alex C), h 430 Cedar
*Parker Arthur, lab, r 1316-a Davis
*Parker Barney (Louise), stevedore, h 111 Howell
Parker Benjamin H, lab, r 15 E 5th
Parker Bertha N, steno County Tax Assessor, r 135 Confederate Park Terrace
Parker Charles A (Margaret), eng, h 221 Spencer
Parker Charles G (Mollie), carp, h 1130 E 16th
*Parker Charles H (Josephine), lab, h 93 0Jessie

THE DENBY SEED COMPANY
Tested and Quality Seeds. All Seeds and Plants in Season.
Poultry Feed, Supplies and Remedies. Tel. 2813. 125 E. Bay St.

FRENCH MIRROR PLATE GLASS CO. | GLASS ALL KINDS FOR BUILDING PURPOSES
533-535-537 E. Bay St. TEL. Bell 1572 | MIRRORS, SILVERING, RESILVERING

Wilson, Otwell & Cone, Inc.
ENTERPRISE and STOCKTON STS. PHONE 601
Boxes, Crates, Barrels, Cross Arms
LUMBER

Union Furniture Co. | **PHONE 3104**
702-710 FLORIDA AVENUE

*Parker Charles J, lab, r 907 Van Buren
Parker Charles M (Catherine), candy mkr, h 1119 E Adams
Parker Charles W (Virginia), dep sheriff, r 1425 E Adams
Parker Coleman H, service repr Fla Agrl Supply Co, r Winter Haven, Fla
Parker Crawford (Fay), artist Wrigley Engr & Electro Co, h 2015 Summit
Parker C Ray, steward, r 2915 Hubbard
Parker David N, shp clk Fla Agrl Supply Co, r 401 E Church
*Parker Demus, lab, r 501 Park
Parker Dorris C, r 311 E 9th
Parker Drane, barber 2327 Lackawana av, r 111 Douglas
Parker Edda J (wid Walter), nurse, r 35 W 23d
Parker Edgar J, acct A C L Ry, r 31 W Church
*Parker Edward (Jesie), lab, h 1649 Cleveland
Parker Edward D (Jennie), mech, h 848 Parker
*Parker Edward R, bellman, r 224 Caroline
Parker Elizabeth S, r 1516 Main
Parker Emily Mrs, r 1, 5th fl 717 Main
Parker Ernest M (Edna), insp, h 311 E 9th
Parker Estella B (wid Robert), h 216 Madison
*Parker Etta, h 1122½ W Ellis
Parker Eugene B, r 1119 E Adams
Parker Fannie Lee, clk Kohn-Furchgott Co r 335 E Forsyth

PORTRAIT AND COMMERCIAL PHOTOGRAPHY
THE WOODWARD STUDIO, INC.
"Where Your Heart is, Your Photograph Ought to be"
Phone 2211 Twenty-One West Adams Street

*Parker Fauntie, dom, h 907 Van Buren
Parker Floy M, steno, r 2915 Hubbard
*Parker Frances, h 422 Jefferson
*Parker George (Rachel), lab, r 138 (638) Claude
Parker George, lab, r 805 W Monroe
Parker George C (Belle H), h 2915 Hubbard
Parker George C (Mamie), asst supt Gulf Refining Co, h s s Talleyrand av nr Blisco
Parker George (Amelia L), pres Wilson & Parker Co, h 1516 Main tel 1742
Parker George M jr (Elizabeth), v-pres Wilson & Parker Co, h 1837 St Johns av
*Parker George W (Ruth), tailor Talleyrand av nr 25th, hdo
Parker Harry W, clk r 1340 Market
Parker Helen, clk Postal Tel Co, r 21 W Duval
Parker Horatio N, bacteriologist City Health Dept, h 154 Schofield
Parker H B, sec-treas Bottlers Supuply Co Inc, h Orange Park
Parker H Terry, credit mgr Farquhar Machy Co, r 805 College
*Parker James, lab, r 1649 Cleveland
Parker James F (Lucy), grocer 1301 Jefferson av, r do
Praker James S (Mae), car rep, h 211 Forest
Parker Jeanie, student, r 249 Phelps
Parker Jerome L (Mary), mgr Singer Sewing Mach Co, h Main nr Moncrief av
*Parker John (Georgia), r 1224 Ives
Parker John H (Maggie E), mach, h 611 Park
Parker John P, steno, r 249 Phelps

McCARTHY & LEU
WHOLESALE AND RETAIL DEALERS IN
HARDWARE AND MILL SUPPLIES
105 JULIA, COR. FORSYTH TELEPHONE 8113

H. C. WELLER CO.
1208 Graham Bldg. Jacksonville, Fla.
RELAYING RAILS, RAILWAY AND CONTRACTORS' EQUIPMENT

N. D. Suttles & Co.
Real Estate, Loans, Insurance
212 W. Forsyth St. Bell Phone 5131

TELFAIR, STOCKTON & CO.
REAL ESTATE—MORTGAGES—INSURANCE
CORNER LAURA and DUVAL STS. PHONES 82 and 83
PHONE 4843

Parker John N, sec W G Upchurch Co, h E 27th nr Talleyrand
Parker Joseph P, iron wkr, r 731 Oak
Parker Julius H, grocer w s Talleyrand av nr E 27th, h do
*Parker Jural, maid, r 228 North
Parker La Rue, bkpr, r 35 W Church
*Parker Lilla, dom, r 1118 W Ellis
Parker Liilie D, r w s Talleyrand av nr E 27th
Parker Lillie M, steno Armour Fertilizer Wks, r 217 Laura
*Parker Lucille, maid, r 1141 Spring
Parker Lucille F, student, r 210 Liberty
*Perker Mabel, cook, r 1316-a Davis
Parker Madge A Mrs, clk, r 15 E 5th
*Parker Phyllis, h 1310 Clay
Parker Ralph W (Minnie S), agt Miami Steamship Co, h 339 E Forsyth
Parker Raymond, slsmn, r 1205 E 16th
Parker Reberta E (wid James R), h Riverside av 1 s Pine Grove av Stockton pl
Parker Rhosa (Ada), draymn, h 332 Lawton av Panama Pk
*Parker Richard, lab, r 1306 Houston
Parker Robert W, bkpr Wilson & Parker Co, r 1516 Main
Parker Sallie, r w s Talleyrand av nr E 27th
Parker Sarah A (wid James E), h 827 Park

See Us for Business Opportunities
INTERSTATE EXCHANGE COMPANY
Business Brokers, Real Estate, Rentals, Loans, Exchanges Negotiated on Real Estate or Personal Property anywhere in the U. S.
221 DUVAL BUILDING PHONE 4143

Parker Sheldon C, mgr Ladd & Radford, r St Johns av Stockton pl
Parker Street M E Church, n e cor Parker and Church
PARKER THADDEUS C (Susie D), Pres Florida Coco-Cola Botlling Co, Vice-Pres and Genl Mgr Jacksonville Coca-Cola Bottling Co, h 1250 Riverside av
*Parker Thomas A, tailor, r 524 W Ashley
Parker Thomas L, clk, r249 Phelps
Parker Ulra D, clk Kohn-Furchgott Co, r 335 E Forsyth
Parker Vicar P (wid Wm P),h 125 Confederate Park ter
*Parker Walter W (Gertrude), mgr Union Mut Ins Co, h 703 W 8th
*Parker Wesley, h 1438 E Church
*Parker Wm, lab, r 125 Caroline
Parker Wm (Jeannie), publisher The "Menace", h 249 Phelps
Parker Wm Jr, clk, r249 Phelps
Parker Wm A, marine eng, r Y M C A
Parker Wm H (Mabel; B & B Motor Co), h 611 Park
*Parker York, waiter, r 1319 Davis
PARKER'S DRUG STORE, A D Parker Propr, 421 E Bay, Tel 2105
Parkes Albert E, clk, h 329 E 2d
Parkes Frank E (Anna), barber, 117½ Broad, h Houseboat ft Dora
Parkhill Frank, pntr, r 605 Main
Parkhill George W (Elizabeth R), pres-treas Seaboard Dredging Co, h 141 S King
Parkhill Richard R, student, r 141 S King

P. J. DOUGHERTY ROOFING of All Kinds
Roof Repairing My Specialty
ABSOLUTE SATISFACTION GUARANTEED
1822 WAMBOLDT ST. PHONE 1622

Southern Art Glass Co. LEADED AND ART GLASS MANUFACTURERS
850-858 Florida Ave. Bell Phone 203

Drink GOOD HOPE MINERAL WATER

PLUMBING HEATING | R. L. Slauter
131 E. FORSYTH ST.
Phone 2773 Res. R-1922

Parkin Raymond A, car repr, r Stockton Brick Yard, S J
Parkin Wilfred B, blksmith, h Stocktoin Brick Yard S J
Parkinson James (Myrtle), exp msngr, h 814 Perry pl S J
Parkman Grace L Mrs, h 1, 12 E Duval
*Parks Benjamin (Eva), h 1044 W Church
Parks Jesse J (Lillian), slsmn, h 2119 Perry
*Parks John, clo clnr, r 413 Broad
Parks J M, slsmn, h 10, 326 W Church
*Parks Leroy, lab, r 1212½ W Ashley
*Parks Mamie, h 927 W Beaver
Parler Edwin A (Louise M), oil dlr, h 221 E 7th
Parler Fred M, r 221 E 7th
Parler Pauline R, steno M& M Transfer Co, r 221 E 7th
Parmelee Robert G (Maude M), grocer n w cor Pearl and 19th, h 227 W Union
Parmenter see also Permenter
Parmenter James B (Jennie), meat ctr, h 923 Evergreen ct
Permenter John (Carrie), lab, h 1442 E Duval
Parmley Della, clk, r s s Lake Shore Blvd 2 s 64th, Lakeside Pk
Parmley Myron F, dentist, r s s Lake Shore Blvd 2 s 64th Lakeside Park
Parnaby Edna, slsldy S H Kress Co, r 1143 Winthrope
Parnaby Laurence, pipeftr, r 1143 Winthrop
*Parrnall, see also Parnell and Purnell

BONDS FOR INVESTMENT
All Listed Securities Can Be Bought on Our 20-Pay Plan
The L. K. Riley Co., Inc., 40 Buckman Bldg. Phone 40

*Parnall Annie, lndrs, h 628 W State
*Parnall Charles (Bessie), chauf Jax Electric Garage Co, h 714 Missouri
Parnall Rebecca Mrs, steno Gulf L & A Ins Co, h Mandarin Fla
*Parnell Charles, chauf, r 714 Missouri av
Parnelll Charles A (Nellie), sawyer, h n s Whittaker 2 w of Cumer av Phoenix Park
Parnell Garland (Margurite), clk S A L Ry, h 433 W 7th
Parnell James G (Beatrice), trav frt agt W S S B R R, h 35 W Church
Parnell J Martin, slsmn Berman Hirsch, r 1541 Pearl
Parnell Mertye J (Georgia), clk, h 1541 Blvd
Parnell Ralph, clk the Creasey Corp, r 311 Liberty
Parnell Sessions M, bkpr Standard Furn Co, r 23 W 8th
Parnell Wm R (Scottie L), grocer 2151 Main, h 2209 Hubbard
Parr Lemual W, clk, r 320 E Church
Parramore Annie L, r 918 Park
Parramore Henry L, pres Surgical Supply Co, h 412 E Monroe
Parramore Ida S (wid Phillip J), r 918 Park
PARRAMORE JAMES B (Ellen), Surgeon and Physician Office Hours 11 to 1 P M and 2:30 to 4:30 P M, 326 St James Bldg, Tel 7180, h 32 S Margaret, Tels R-1185 and R-1062
Pararamore Leila (wid James B), h 412 E Monroe
Parramore Louise, r 1502 College
*Parramore Minnie, r 508 Tyler
Parramore Philip J (Sadie), h 3315 Pearl
Parramore Robert B (Nina H), contr, h 1502 College

JOAN
Importers and Designers of High Class Millinery
The Paris Shop of Florida, 205 Hogan St, Tel. 1222

FOR AUTO AMBULANCE Call Phone 6713

R. R. Rosborough
Telephone me today lest you forget
PHONES 8190-8191
303-4-5 Dyal-Upchurch Bldg.
General Insurance
Leading Companies
Maximum Protection
Minimum Cost

"KEEP MOVING!"
Call Phone 6470
SUDDATH MOVING AND STORAGE CO.
Household Goods Moved, Stored, Packed, Shipped
Reasonable Prices Excellent Service
OFFICE and WAREHOUSE, 626 WASHINGTON ST.

*Parravow Jesse (Fannie), lab, h 717 Catherine
*Parries James (Eliza), cook, h 4 Olive
*Parries Samuel, messnr, r 4 Olive
Parris, see also Paris
*Parris Clyde, lab, r 716 Clay
*Parris Henry (Bertha), lab, h 1316 Jefferson
Parrish see also Parish
Parrish Alfred, clk r 735 Dellwood av
Parrish Annie (wid Carey J), r 327 W Beaver
*Parrish Cecily, lab, h 229 Oak
*Parish Cleveland (Bertha), lab, r 1228 Franklin
Parrish Cora, r 122 (622) Claude
Parrish Daniel J (Nellie), carp, h 133 (633) Claude
Parrish Della (wid Berrian A), h 924 Dyal
*Parrish Edward, porter, r 1475 Harrison
Parrish Edward S (Lillie), city detective Mayor's office, h 623 Park
Parrish Elbert (Gertrude), grocer 393 Forrest, h 399 do
Parish Francis M, clk H & W B Drew Co, h 26 W Duval
Parrish Francis M Jr (Beatrice), slsmn, h 26 W Duval
Parrish Frank B, genl agt Fruit Growers Expres, h 703 Laura
Parrish Gazelle, opr Bell Tel Co, r 622 Claude
Parrish G Henry (Alfreda), foremn Mangels Kirby Co, h 207 Florida av

SAMUEL C. TAYLOR CO., Inc.
RENTAL AGENTS
REAL ESTATE—INSURANCE—LOANS
PHONE 1773 10 OCEAN ST.

Parrish Henry, window trmr, r 2227 Otto
Parrish Herbert A (Edith), mech, h 711 E 11th
Parrish James A (Addie), carp, h 735 Dellwood av
Parrish Joseph J (Louisa), exp, h 122 (622) Claude
*Parrish Lucius, lab, r 1414 Clay
*Parrish Mose (Phoebe), lab, h1110 Calvin
Parrish M Guy, barber, r1028 E 15th
Parrish Newton J (Mercy), photog, 2227 Otto, h do
Parrish Peter, confr 926 W Bay, h do
Parrish Robert, r 122 (622) Claude
Parish Sallie, opr Bell Tel Co, r 122 (622) Claude
Parrish Sylvester, city detective, h 625 Park
Parrish Wm E (Mary), mtrmn, h 730 Palm
Parrish Wm G, r 726 Cedar
Parish Wm H (Mayme), slsmn Jax Furn Co, r 334 E Monroe
Parrish Wm P (Mamye), slsmn, r 334 E Monroe
Parrish Wm W (Eunice), clk, h 604 Rosselle
Parrot Helen H (wid Joseph O), h 221 W Church
Parrot John L, lab, r 431 W Beaver
Parrot Kathryn S, opr Associated Fruit Co, r Seneca Hotel
Parrot Sydney, clk Claude Nolan, r 139 W 7th
Parry John T, h 961 Oak
Parsons Bessie, opr Sou Bell Tel Co, h 415 W Monroe
Parsons Charles (Ann; Parsons & Sheehan), h 207 W 3d
Parsons Clarence E (Laura), pntr, r 319 E Church
Parsons Cora, recorder Bell Tel Co, r 415 W Monroe
*Parsons Dorsey P (Mamie), cloclnr 823 Darwin, h do
Parsons Edward D (Virginia), slsmn, h 1445 Walnut

THE LETTER SHOP
THE MULTIGRAPHING OFFICE OF FLORIDA
PHONE 1626
12 U. S. TRUST BLDG.

ZENZER IRON WORKS
Blacksmith, Machine and Boiler Shop
Prompt Attention Given Rush Orders
J M ZENZER Prop
911 E Bay St. Phone 6103

CHAS. H. MEREDITH
Tel. 3715 809 East Bay St.
PLUMBING, HEATING, ROOFING AND TINNING

Robinson Motors Co.
PIERCE ARROW and LINCOLN MOTOR CARS AND TRUCKS
908-910 MAIN ST.
TEL. 6927

Parsons Edward E (Laura P), carp, h 321½ E 8th
Parsons Elizabeth C (wid Amander S), h 1205 E Duval
Parsons Ella, r C H Brown, Ortega
Parsons Harry C (Emma), carp, h 2019 Perry
Parsons John Z (Besie), dept mngr Kohn-Furchgott Co, h 1205 E Duval
*Parsons Leonard (Jennie), tailor, r 539 W Union
Parsons Mabel, tchr, r 1205 E Duval
Parsons Wm T (Cora), sec S B Hubbard Co, h 236 W 5th
Parsons Williard G (Cora), wtch mkr, h2101 Dancy ter
Parsons & Sheahan (Wm Parsons and Charles Sheahan) horse shoers, 148 Lee
Part Time School, Wm R Scheel instr, 103 Market
Partain Thomas J (Cleo), (U S N), h13, 18 E Union
Partin James A (Ada), dairyman, h 423 E 18th
Partridge Harry E, photog, r 335 W 5th
Partridge Henry L (Pauline; Eigth st Garage), r 37 E 8th
Partridge Hugh (May I), h Grand av Ortega
Partridge H Edward Jr (Corine), com agt C C & O Ry, h 330 E 2d
Paschal Brantley K (Edith), pharm, h 216 W 17th
Paschal George R (Mabel), slsmn, h 233 W 4th
Paschal Henry L (Amanda), carp, h 1453 Ionia
Paschal James W (Ruby), restr 1502 King's rd, h 1710 King's rd

W. M. McCRORY CO. General Insurance Surety Bonds
56 W. Bay St. Tels. 3195-6-7

Paschal Sara B, steno Dr J Love 501 Laura, r 423 E Monroe
Paschal Wm J (Minnie), foreman Am Agricultural Co, h Talleyrand nr 21st
Paschall Wm L (Gola), carp, h 1133 E 16th
Pasco Dorothy B Mrs, v-pres McNerney Grocery Co, h 2 Elizabeth pl
*Pasco James (Lucy), carp, h 1506 Johnson
Pasco James D (Dorothy B), phys 513 Laura, h 2 Elizabeth pl
*Pasco Lizzie, dom, r 2 Blum
*Paskall Washington (Juanita), blksmith, h 1024 Spearing
Passaretti Ralph (Angiline), clo clnr 349 E 8th,h 353 do
Passomre Augustus H (Lula), sismn Groover-Stewart Drug Co, h 144 E5th
Paster Joseph (Bessie), clk Samuel Haimowitz, h 727 W Monroe
Paster Minnie, clk M M Sablow, r 2017 Market
Paster Sarah (wid Morris), r 2017 Market
Paster Bessie Mrs, mgr Samuel Haimowitz, r 737 W Monroe
Patassi Louis (Ruth), h 2131 Liberty
Pate Bentham D, bkr D D Fitzgerald, r 566 W 10th
Pate Bessie A, opr Bell Tel Co, r 1229 Dyal
Pate Dewey K (Boonie), slsmn, h 522 Clara ter
Pate Edward A (Anna Bell), mach, h 407 Georgia
Pate Edward C (Frances), h 1229 Dyal
*Pate John (Grace), lab, r 626 Ocean
Pate Marion M (Sallie), mach, h 1116 Dyal
Pate Olin D, lab, r 1229 Dyal
Pate Ruth M, steno, r 1229 Dyal

H. I. SIRMANS, President WILLIAM McCARREL, Sec. and Treas.
FLORIDA PROTECTIVE ASSOCIATION
CRIMINAL AND CIVIL INVESTIGATIONS
Phone 4068 Offices 302-304 Hill Bldg. Night Phone 7098-J

Coal Telephones 3837, 3838 Logan Coal & Supply Co. 666. E. BAY ST. Coal

JACKSONVILLE CONCRETE PRODUCTS CO.
530 RIVERSIDE AVE FRED C. HEDRICK, Manager PHONE 678
BLOCKS AND BUILDING UNITS TILE SIDEWALKS CONCRETE PAVEMENTS

PHONE 1215 **Jacksonville Furniture Co.**
835 W. Adams Street

Pate Wm C, mach, r 1229 Dyal
Patrick Glen N (Sadie), pres Patrick's Inc, h 37 W 10th
*Patrick Robert (Henrietta), bell boy, r 634 W Church
*Patrick Wm (Lucy), lab, h 809 Clay
Patrick Wm R, clk, r 126-b Schofield
Patrick's Inc, G N Patrick pres, auto accessories 427 Main
Patrinely Christie (Beatrice; Waldorf Lunch), 411 W Beaver
Patrinely Delia, cashr, r 411 W Beaver
*Patt Dougherty, prsr, r 8th and Davis
Pattee Archie W, r Y M C A
Patten, see also Patton
Patten Drew A (wid H C), h 303 Palmetto
Patten Frank E (Ethel; Patten & Blow),h Spring Park S J
Patten Herbert (Myrtle), plmbr, h 11 W 6th
Patten John J, prntr, r 121 E 5th
Patten Margaret (wid Thomas), h 816 E Ashley
Patten Mildred, clk Assid Houraney, h 838 W Monroe
PATTEN & BLOW (Frank E Patten, John W Blow), Druggists, Prescriptions Carefully Compounded, 100 E St John's av, S J, Tel 3365
Patterson Alma O, bkpr Postal Tel Co, r 614 Liberty
*Patterson Andrew, h 303, 410 Broad
Patterson Augusta L, r 1817 Market
*Patterson A D (Florida), gardener, h 1205 W Ashley

CLIFFORD A. PAYNE
Insurance in All Its Branches
MORTGAGE LOANS
Phone 1047 **9th Floor Bisbee Bldg.**

Patterson Bernice, clk W U Tel Co, r 329 Carmen
Patterson Brokerage Co, E C Patterson pres treas, 908 Atlantic Natl Bank bldg
*Patterson Bud (Mittie), lab, h 327 Stonewall
Patterson Building, 102 Myrtle av, S J
Patterson Charles H, mach, r 320 E Church
*Patterson Clara, cook, h 1212 Cedar
Patterson Edward C (Catherine), pres-treas Patterson Brokerage Co, h 205 W 3d
*Patterson Eloise A, tchr Cookman Institute, h 618 Beaver
*Patterson Emanuel (Minnie), carp, h 1136 Forest
Patterson Emory M, electn, r 329 Carmen
Paterson Ernest B (Ruth), slsmn The Texas Co, r Riverview
*Patterson Florence, dom, r 753 Jessie
*Patterson Frances, lndrs, r 1114 Julia
*Patterson Frank (Nancy), lab, r 1309 Enterprise
*Patterson Frank, pkr, h 224 E Beaver
*Patterson George (Sophie), lab, h 1639 Lee
*Patterson George (Bettie), tailor, r 438 W Union
PATTERSON GILES J (Louise), Attorney-at-Law 823 Graham Bldg, Tel 1193, h 1850 St John's av, Tel R-4432
*Patterson Henry, janitor, r 2002 Davis
*Patterson Henry (Casey), lab, r 418 Jackson
Patterson Harry J, (Arline), clk, h 1925 Market
*Patterson John, lab, r 1136 Forest
*Patterson John (Queen), lab, r 1318 Grant
Patterson James H (Mattie), carp, h 1010 E Forsyth

Herndon & Ford Co. REAL ESTATE RENTALS LOANS FIRE INSURANCE
805 Main St. Phone 1919

BAGGAGE PHONES 112 and 87
WHY YOU SHOULD USE THE JACKSONVILLE BAGGAGE & CAB CO.: Their drays do nothing but haul baggage. For quick service we have men in the baggage room. We call for your checks free of charge and deliver your trunk. Our dray check is the only check recognized by the Jacksonville Terminal Co. Office, Union Station.

AMERICAN ELECTRIC CO. FEDERAL ELECTRIC SIGNS
128 E 4th
Tel. 8453

Jones Lumber Co.

"QUALITY and SERVICE"

Patterson John H (Jessie B; Ives & Patterson), h 2343 Riverside av
*Patterson James P (Elowise), phys, h 618 W Beaver
Patterson John S, br mgr Whiddon's Cash Store, r 1817 Market
Patterson Joshua J (Laura A), clk, h 2018 Walnut
Patterson Lafayette H (Nannie E),h 1614 Liberty
*Patterson Lancy, sch tchr, r 501 W 8th
Patterson Lela Z, r 1817 Market
*Patterson Leona, r 901 Clay
*Patterson Lonnie, maid, h 2002 Davis
Patterson Lottie M (wid James R), artist, h 1701 Oak
Patterson Lyle L (Amanda), elec contr, r 1415 Market
*Patterson Mattie, h 725 E 4th
Patterson Melinda (wid Wm F), r 420 Donald
Patterson Mitchelll I (Estelle), bkpr Stringfellow, Padgett & Co, h 2018 Walnut
*Patterson Nancy, pressr, r 1309 Enterprise
*Patterson Nancy U,tchr Davis st School, r 501 W 8th
Patterson Nina L (wid Charles), h 1415 Market
Patterson Ola, r 1817 Market
Patterson Ray C, real est, r 609 Laura
*Patterson Reece (Maggie), lab, h 819 Oakley
*Patterson Rosa, dom, h 2904 Phoenix av
Patterson Ruth, opr Bell Tel Co, r 637 Smith

Drink Coca Cola in Bottles

BROWN BATTERY CO.

222-224 W Adams Phones 888-988

BATTERY SERVICE TO ALL

Six Years of Battery Service in Jacksonville

SUCCESSORS TO HUSSEY & COPP

Jacksonville Ship Chandlery Company

The Largest Ship Chandlery Co.
The Largest Sail Makers and Ship Riggers on the South Atlantic Seaboard
239 E. Bay St., Cor. Market St.

*Patterson Samuel, lab, r 1639 Lee
*Patterson Samuel, lab, r 1728 Van Buren
Patterson Smith P (Floy), clk Wm B Neel, h 2169 College
*Patterson Thelma, dom, r 755-a W Ashley
Patterson Thomas E (Genevive), slsmn Putnam Lbr Co, h Panama Park
*Patterson Tina, h 2 Madison
*Patterson Walter (Minnie), lab, h 418 Jackson
Patterson Walter W (Alma O), opr Postal Tel Co, r 1614 Liberty
*Patterson Willard H, phys 904 W Beaver, h 628 W Union
*Patterson Wm (Flora), baker, h 1328 W Adams
*Patterson Wm (Hattie), lab, h 452 Spruce
*Patterson Wm (Margaret), tmstr, h 22 Corbett
Patterson Wm B, pipe ftr Jax Gas Co, h R D 3
Patterson Wm H (Flora), broker, r 153 W 6th
Pattishall Harold B (Ruth H), dentist 303 Peninsular bldg, h 1711 Perry
Pattison Clarence L (Ruth), auto mech, h 211 W 21st
Pattison Earl S, asst cashr A C L Ry, r 211 W 21st
*Pattison Frank, lab, h 414 Charles
PATTISON RALPH W (Downing, Hutchinson & Pattison), r 47 W 9th, Tel 8551
Patton see also Patten

"DEPENDABLE" Brass, Bronze and Aluminum Castings

PERFECT SERVICE AND QUALITY

THE C. I. CAPPS CO. 1224 Adams St. Telephone Bell 5114

J. C. HALSEMA MFG. CO.
LUMBER MANUFACTURERS, WHOLESALE AND RETAIL
WINDOW AND DOOR FRAMES—ROOFING
Mill and Office, 9th, Cor. Ionia Tels.: Bell 306-761

Patton Benjamin O (Amanda), meats 401 Broad, h 529 W Monroe
Patton Eleanora M Mrs, steno Alexander & Martin, r 419 E Adams
Patton Eugene L (Emma), pres-treas Southern Motors Co, h 305 Washington
Patton Helen H, steno S A L Ry Co, r 2125 Post
Patton Mary D Mrs, steno Armour Fertilizer Wks, r 2077 Forbes
Patton Robert E (Eleanor), real est, h 419 E Adams
Patzcker Fred, confr 318 S Myrtle st, h 906 King's rd
Paughburn Thomas W (Gertrude), carp, h 812 E 13th
*Paul Beatrice, student, r 1738 3d
Paul Canto (Felicia), gardener, h 1007 Parker
*Paul Carrie, lab, r 1815 E 21st
*Paul Charles (Minnie), presser, h 1127 Davis
*Paul Douglas (Frances), lab, h 1541 Franklin
BAUL DRUMMOND (Margaret), Treas Greenleaf & Crosby Co, h 240 Talleyrand av, Tel 637-W
Paul Dunbar J, r 240 Talleyrand av
*Paul Ellin D, r 1815 E 21st
*Paul Hannison (Julia), carp, h 1035 Nooney
Paul Isabel, r 240 Talleyrand av

McCANTS-HALL CO. Ford THE UNIVERSAL CAR **AUTOMOBILES**
Authorized Dealers
Phones 376 and 377 214 East Bay St.

Paul James C (Roberta), stevedore, h 1524 Silver
*Paul John, lab, r 1576 Franklin
*Paul Joseph E (Emma; J E Paul & Sons), h 1738 3d av
Paul Julian (Louise C), sec-treas Julian Paul Co & Ins, h 2023 Herschell
PAUL JULIAN & CO INC R L Gibson Pres, Julian Paul Sec-Treas H E Williams Mgr, Insurance & Loans 506 Bisbee Bldg, Tel 2269
*Paul J E & Sons, (Joseph E, Worthy W and Nash C), grocers, 1601 Myrtle av
Paul Lester J (Florence), mach, r 1625 Ionia
Paul Louis, clk Nathan Paul, r 1934 Pearl
Paul Louis, waiter, r 1232 W Adams
*Paul Nash C, (J E Paul & Sons), h 1738 3d av
Paul Nathan (Frieda), grocer 812 Davis, h 1934 Pearl
*Paul Nathaniel, porter, r 21st and Railroad av
Paul Paul, vender, h rr 746 W Adams
*Paul Presley W (Mary E), lab, h 1815 E 21st
*Paul Siller, r 1112 W State
*Paul Worthy W (J E Paul & Sons), h 1738 3d av
Paulsen Alice, steno Stndard Oil Co, r 1712 2d av
Paulen Cora, tel opr, r 1712 2d av
*Pauline Leola, lndrs, r 627 Caroline
*Pauline Leroy, pressr D G Wheeler, r 6 Pauline
*Pauline Samuel (Surlana), lab, h 636 W Union
Paulk Wambolt S (Florence), garage 6 E Beaver and 625 Main, h Lauderdale Apts

STRICKLAND & TRAVIS
INSURANCE AND SURETY BONDS
402-406 BISBEE BLDG. PHONE 5231

ELLIS, CURTIS & KOOKER
Civil Engineers and Surveyors
Drainage and Highway Sewerage
and Railroad Work Blue Prints
Phone 948
Rooms 211 to 215 Realty Bldg.

L. C. HENDRYX BUICK SERVICE
S. W. Corner Sixth and Walnut, Rear 336 East Sixth
TELEPHONES
DAY 347 NIGHT 6514
ALL WORK GUARANTEED

INDEPENDENT LAUNDRY CO., Inc. | We are Independent of the Laundry Trust. 1060-1062 Washington St. | PHONE Bell 7200

Paulsen Alice, steno Standahrd Oil Co, r 1712 2d av
Paulsen Cora, clk Standard Oil Co, r 1712 2d av
Paulsen H Walter (Maggie), tinner, h 1712 2d av
Pavy Charles R, collr C G Belote, r 1009 E Ashley
Paxon Alfred H (Ida), clk police dept, h 720 Chelsea av
Paxon Charles T (Rachel W; James & Paxon), h 223 W 7th
Paxon Edward H (Fay; James & Paxon), h 1934 Laura
Paxon Ruth (wid Alfred), r 223 W 7th
Paxson Roy H (Zelma), clk Hutchinson Shoe Co, h 2801 Main
Payne see also Paine
*Payne Abraham D, wood 17 Richard, h do
Payne Agnes E (wid Thomas R), r 1859 Herschell
Payne Alex G (Julia), frt agt L & N Ry Co, h 317 Donald
*Payne Allen, lab, r 1702 Dennis
Payne Annie B (wid Alex G), r 317 Donald
*Payne Arthur L Annie B), tellerAnderson & Co, h 905 Hickory
Payne Charles (Annie), lab, h 1509 Clay
*Payne Claude, barber Wm Schenk, r1112 State
PAYNE CLIFFORD A (Elizabeth A), (Established 1910), Insurance in All Its Branches and Mortgage Loans 9th Fl Bisbee Bldg, Tel 1047, h 2015 Riverside av, Tel R-1278 (See left center lines and page 35)
*Payne David (Margaret), driver, h 707 E Beaver
*Payne Dewey (Malissa), tmstr, r 1132 Cedar

Gamble & Stockton Co. 327 Laura St. Phone 1522
Manufacturers of High Grade Clay Products

*Payne Alec (Rosa), lab, 848 Georgia
*Payne Florinda, r 1011 Railroad av
Payne Francis M (Margarette), h 3625 Pearl
*Payne Harvey (Helen), prntr, h 514 Phelps
Payne Harvey R, supt of agts W P Corbett & Son, r 2322 Herschell
*Payne Hattie, r 521 Charles
*Payne Jackson (Cilla), wood yard 1628 Albert, h do
Payne James H, real est 308 Hill bldg, r Seminole Club
*Payne Janey, h 1717 Jefferson
Payne Jasper N (Tessie), collr, h 818 W Monroe
Payne John R (Louise), pntr, h 3010 Liberty
*Payne Julius (Flora), lab, h 1118 Corning
*Payne Leor, r 840 Lafayette
Payne Leonard (Mabel), slsmn Geo Pollock, h 1741 Laura
Payne Leona, opr Bell Tel Co, r 305 W Duval
*Payne Leroy (Corita), lab, h 1011 Railroad av
*Payne Mabel, waitress, r 825 Johnson
*Payne Mamie, cook, r 1882 Hardee
Payne Margaret, phone opr, r 305 Duval
Payne Marion L (Elsie), mech eng, h 1106 Laura
*Payne Nathaniel W, carrier P O, r 903 Jessie
*Payne Oscar (Delphia), lab, h 735 Pippin
PAYNE RALPH L (Elizabeth), 2d Vice-Pres Greenleaf & Crosby Co, h 1855 Herschel, Tel R-4409
Payne Roberta, steno Hart Furn Co, r 21 E Union
*Payne Ruth, r 1612 Spearing
412 Bisbee bldg

Medlin-Peacock Buick Co.
Phone 6013 503-5-7 W. Adams St.

ATLANTIC JEWELRY COMPANY
Watches, Clocks, Cut Glass, Silverware
USE AS YOU PAY
201 BROAD ST., COR. ADAMS
S. L. BEIGHLEY, President
W. P. RUSSELL, Secretary-Treasurer
Watch and Jewelry Repairing a Specialty
TELEPHONE 1485

SJOSTROM AUDIT COMPANY (Inc.)
10-14 Baldwin Bldg. Telephone 7281
CONSULTING AUDITORS AND PUBLIC ACCOUNTANTS.
INCOME TAX SPECIALISTS

The Franz Safe and Lock Co.
DIEBOLD FIRE AND BURGLAR-PROOF SAFES,
VAULTS AND SAFE DEPOSIT BOXES
TELEPHONE 868 27 and 29 SOUTH HOGAN ST.

Payne Ruth G, clk Greenleaf & Crosby Co, r 2322 Herschell
Payne Tessie Mrs, furn rms 818 Monroe, h do
*Payne Thomas, lab, h 6 Curtis av
Payne Thomas R, steno Clyde S S Co, h 2322 Herschell
*Payne Wm H, clk, h 521 Charles
Payne Wm L (Ella), br mgr Whiddon's Cash Store, h2236 Boulevard
*Payson Sam, stevedore, h 1251 Railroad av
Payson Zelma I Mrs, steno Standard Oil Co, h 16th and Main
Payton see also Peyton
*Payton Cora, lndrs, h 1760 Madison
Peace Howard C (Lillian), cashr Standard Oil Co, h 11 Everett
Peace Lena, steno, r 351 W 5th
*Peaches Lucille, smstrs, h 1333 King's rd
Peacock Albert A (Della), city fireman, r 2020 Hubbard
*Peacock Enoch (Gertrude), carp, h 629 Spruce
*Peacock Frank, cook, r 431 W Union
Peacock George W (Phebe), ptrn mkr, h 133 W 22d
Peacock John A, bkpr Dekle Lbr Co, h 316 E Monroe
Peacock John A, reprmn, h 717 Lackawanna av
Peacock John Q, bkpr, h 316 E Monroe
Peacock Joseph E (Lilla W), collr, h 1340 Laura
PEACOCK JOSEPH E Jr (Anna B), Vice-Pres and Gen Mgr Medlin-Peacock Buick Co, h 1817 Riverside av, Tel R-1290

WILLIAM KNAUER Real Estate, Loans
BUSINESS OPPORTUNITIES NOTARY PUBLIC
Office: Room 211 Professional Building Phone 1976
Office Hours: 11 a.m. to 1 p.m.: 7 p.m. to 8 p.m.

Peacock Mabel, steno, r 2117 Perry
Peacock Malcomb, r 2117 Perry
Peacock Myrtle, r 717 Lackawanna av
Pecock Napoleon, miller, r 105 Phelps
Peacock Quincy E (Sarah), photog, h 1611 Market
Peacock Robert A (Hattie J), grocer 2802 Enterprise, h do
Peacock R Howell, bkpr Sugar Creek Creamery Co, r 2117 Perry
Peacock Samuel (Rosa L), carp, h ft E Dora
Peacock Thomas O (Bula), city fireman, h 107 E 8th
*Peacock Willie, lab, r 945 Houston
Peacock Wm W (Frances), slsmn Cameron & Barkley Co, h 2117 Perry
Pearce see also Pierce
Pearce Arch O (Murla), cond, h 113 Dora
Pearce David, slsmn Damon-Frierson Co, r 114 Jackson
Pearce Emmie L (wid Morse), h w s Evergreen av nr E 27th
Pearce E Frank, propr Atlantic Hotel, r 136 W Bay
*Pearce George (Mattie), lab, h 1420 Clay
Pearce George H, clo clnr, r 440 Cedar
Pearce Harvey F (Ida), supt, h 1653 Boulevard
Pearce Henry A, supt Pintsch Compressing Co, h Boulevard nr Perry
Pearce Henry B, tel opr, r 1637 Boulevard
*Pearce Isom (Jenie), lab, h 1307 Clay
Pearce James D (Delmar), barber, h 454 Magnolia
Pearce Julia, bkpr, r Duval Hotel
Pearce Maurice C, slsmn E C Williamson Motor Co, r 321 W 7th

E. G. Golder
303 MAIN STREET
Plumbing Heating Fire Escapes Electro Nickel Plating
Phones
Office, Bell 6413
Works, Bell 2279

Chas. W. Kime
Real Estate, Fire Insurance
Loans Negotiated, Collected
1012 Atlantic Nat'l Bank Bldg.
PHONE 506

PARK HOTEL Hot and Cold Water
Steam Heat In Every Room
208 Hogan; Tel. 2040

Lewis L. Copeland
OPTOMETRIST and OPTICIAN
122 Laura St. Next Cor. Adams

Pearce Virgil M (Gladys), cond, h 114 Jackson
Pearce Wm P (Katherine), restr 211 W Forsyth, r Atlantic Hotel
Pearl Filling Station, L O Billings mgr, 303 W 8th
Pearl st Boulevard Investment Co, B C Buck pres, J S Buck sec, 408 Hill bldg
Pearlstein Abraham L, dispatcher Union Station, r 408 W Ashley
Pearre Evan T (Marguerite), asst mgr Washburn-Crosby Co, h 2606 Herschell
Pearsall Eleanor, r 2028 Perry
Pearsall Mary D (wid Richard), h 2028 Perry
Pearson see also Pierson
Pearson Andrew R, collr Harley-James Furn Co, r 32 E 5th
*Pearson Annie, h 1618 Davis
*Pearson Anthony (Lillie), lab, h 1457 Florida av
Pearson Carl H, reporter R G Dun Co, r Y M C A
*Pearson Charles, lab, r 1618 Davis
*Pearson David (Christine), lab, h 909½ Johnson
*Pearson Emmet, clk Michael Tony, r 1621 2d av
*Pearson Frank, lab, h 1530 Bridier
*Pearson Harley, lab, r 810-a Eagle
Pearson Ida Mrs, bkpr H & W Drew Co, h 146 E 1st
Pearson Irma, student, r 1418 Main

Carolina Portland Cement Co.
BUILDING MATERIALS OF ALL KINDS
Telephones 4026-2983-5816 1st St. & Railroad Ave.

Pearson John W, sec Georgia-Florida Pine Co, r Y M C A
*Pearson Lloyd A (Ruth), carrier P O, h 1812 McConihe
*Pearson Luberta, dom, r 1062 Spearing
Pearson Minnie (wid B A), r 136 Broad
Pearson Robert C (Eula), paymstr S A L Ry, h 1820 Herschel
Pearson Robert L (Edna H), mech, h 1418 Main
*Pearson Rose, dom, r 619 W Church
*Pearson Russell, lab, r 528 Bloxham
*Pearson Sadie, maid, h 1621 2d
Pearson Sankie R (Ruth), bkpr Rosser & Fitch, h 115 E 5th
*Pearson Wm H (Eva), lab, h 810-a Eagle
*Peartree George (Mollie), lab, h 820 Blanche
Pease Charles D, lab, r 130 E 5th
Pease Eva Mrs, clk E A Strout Farm Agency, h 430 W Monroe
Pease George C (Sophia), towing, h 130 E 5th
Pease Guy S, cashr U S Int Revenue, r 430 W Monroe
Peavy see also Pevy
*Peavy Anthony (Hattie), lab, h 814 Jessie
Peavy Charles R, agt, r 418 E 2d
Peavy Eva, steno, r 140 W 12th
Peck A Elizabeth, steno R W Hunt & Co, r 418 Liberty
Peck Clarence W, clk, r 517 Landon S J
Peck Elizabeth, steno, r 418 Liberty
Peck Irving W, r 418 Liberty
Peck Louis M (Florence), brick layer, h1, 325 Main
Peck Louis S (Fannie), trainmstr S A L Ry, h 30 Lackawana av

Electroall Battery System
Gas, Oils, Tires, Tubes and Electric Service
Batteries Recharged and Repaired While You Wait
206 EAST FORSYTH ST
NIGHT AND DAY SERVICE
NO EXTRA CHARGE
FREE RENTAL SERVICE ON BATTERIES

HUTCHINSON AUDIT CO.
352-354 St. James Bldg.
Phone Bell 7709
Auditors and Accountants

DUVAL PLANING MILL CO.
C. G. BUCCI, President
INTERIOR and EXTERIOR TRIM
7th St. & Railroad Ave.
Telephones 1749-8634

Established 1904
CHAS. A. BROWN, Jr. Dealer in CITY and COUNTRY REAL ESTATE
30-31 Buckman Building
Let me help to find what you want. Customers' interests carefully safeguarded

Peck Norman W, meter repr, h 418 Liberty
Peck Paul E (Ella; P E Peck & Son),h Atlantic blvd S J
PECK P E & SON (Paul E and Richard K Peck), Marine Supplies, Fresh Meats, Groceries, Vegetables, Oils and Fresh Soft Water 130 and 134 E Bay, Tels 5141 and 7991, Night and Sunday 2571 and 6065-W
Peck Richard K (Violet; P E Peck & Son), mgr Peck's Sight seeing Boats, sec St John's Bar Pilot's Assn, h Atlantic blvd S J
Peck Walter (Carrie), blksmith, h 517 Landon S J
Peck's Sightseeing Boats, R K Peck mgr, 130 E Bay
Pedersen, see also Peterson
Pedersen Francis, student, r 1640 Ionia
Pedersen Gertrude, tchr West Riverside School, r 1640 Ionia
Pedigo Herbert W (Johnnie),stewart Mexican Petrol Co, h 413 W Beaver
Pedrick Bessie O Mrs, steno Riverside Pharmacy, h 617 May
Pedrick Frank H (Emma; Southern Barbers' Supply House), r 3555 St Johns av
Pedrick Perry H (Bessie; Doyle & Pedrick Motor Co), h Lakeside dr at 67th
Peebles see also Peeples and Peoples
Peebles Essie, r 320 Hendricks av S J
Peebles Evelyn G, county welfare wkr, r 51 W 2d

J. W. HILL AND COMPANY
REAL ESTATE—LOANS—INSURANCE
603 Florida Natl. Bank Bldg. Telephone 3101

Peebles W Guy, foreman H C Ploof, r 320 Hendricks av S J
Peebles Joseph L (Evelyn G), r 51 W 2d
Peek Collins slsmn, r 62 Atlantic blvd
*Peek Edwin,clnr, h 728 Missouri av
Peek Frank, clk Nunnally Co, r 62 Atlantic blvd
Peek Hugh E (Mary E), marine eng, h 2015 Myra
*Peek Percy S (Helen; Carter & Peek), r 619½ Johnson
Peek Robert C, slsmn Porter Clo Co, r 62 Atlantic blvd, S J
Peek Robert G (Naomi), slsmn Marsh Motor Co, h 62 Atlantic blvd
Peek Schuessler M (Willie F), auto pntr, h 1431 Main
Peek Wayne (Mamie), yd master, h 1010 Laura
*Peel George (Sylvia), lab, h 838 Lafayette
PEELER CHARLES B & JAMES M, Attorneys-at-Law 32-33 Mutual Life Bldg, Tel 1686
Peeler Charles B (Irene B; C B & J M Peeler), h 417 E Duval
Peeler Clinton H, r 510 Smith
Peeler Ethlyn Mrs, steno The Simmons Co, h 417 Liberty
Peeler Glover A (Gertrude), clk, h 124 Drew
Peeler Hinton C (Alice L), checker Clyde S S Co, h 221 2d
Peeler James M (Madge B; C B & J M Peeler), judge Duval County Criminal Court, h 236 W 6th
*Peeler Robert, porter Arcade Theatre, r 1123 W Beaver
Peeler StanleyW (Ethlyn), slsmn Claude Nolan, h 417 Liberty
Peeler Theodore, student, r 417 E Duval
Peeler Walter E, sausage mkr, r 510 Smith
Peeler Wm F (Mary A), carp, h 510 Smith

CONSOLIDATED ENGINEERING CO.
215-219 EAST BAY ST. BELL TEL. 7477
ELECTRIC REPAIR and PLATING DEPARTMENTS and MANUFACTURERS of SWITCH BOARDS
Agents for Elevators Pumping Machinery and Electrical Equipment

THE CLARK MONUMENT & STONE COMPANY
TWELFTH AND PEARL STREETS
TELEPHONE: BELL 4317-J

JACKSONVILLE NOVELTY WORKS
East 10th Street & Railroad Ave. JACKSONVILLE, FLA.
Store and Office Fixtures, Refrigerators, Odd Sized Doors and Sash, Screenwork, General Woodwork.
Telephone 2888

Purity Ice Cream and Dairy Co.
THE VELVET KIND ICE CREAM Reg. U. S. Pat. Office

Tin Work In All Its Branches
Duval Sheet Metal Works
PAUL CARTER, Propr. Phone 3487 444 Riverside av.

Peelman Charlotte Mrs, sec Woman's Baptist Missionary Union, h 2346 Herschel
Peelman Henry C Rev (Charlotte), h 2346 Herschel
Peoples, see also Peeqles and Peebles
Peeples Annie E (wid A M), furn rms 431 W Monroe, h do
Peoples Nell, clk Kohn-Furchgott Co, r 116 W Ashley
Peeples Wm C (Minnie B; W C Peeples & Co), h 703 Laura
PEEPLES W C & CO (Wm C Peeples), Lumber 706-707 Graham Bldg, Tel 170
Peer Emmett E (Gladys), electn, h 1247 Dyal
Peer Minnie B (wid Fred D), h 419 W Duval
Perless Pop Corn Co (Archie Buchanan, M D Bridges),8 Newnan
Pegg Sarah A (wid W J),birds 405 Broad, h 512 W Ashley
*Pegnes James P (Mamie E), mech, h 1146 Darwin
Peirer Melvin, clk, r 120 E Monroe
Peiser Beatrice, student, r 2142 Pearl
Peiser Isaac (Leonore; Fixture Supply Co), h 2142 Pearl
Peitz John (Bernice), sailor. r 1000 Laura
Pekarik Michael, farmer, h St Clair nr Enterprise
Pelam Jesse J (Jessie), lab, h e s Buffalo 2 s of 50th Panama Park
Pelekis George (Waldorf Lunch), r 233 E 2d
*Peler Robert (Mamie), carp, h 2609 Disbrow

BAKER & HOLMES CO.
Wholesale Grocers and All Kinds of Building Material
Tel. Private Exch. 7816 and 675 Viaduct Street

Pelham Byron H (Mary A), r w s Edgewood av nr Herschel
Pelham Homer H, marker,r 201 Catherine
Pelham Raymond H, clk, r w s Edgewood av 1 n of Herschel
Pell Joseph L, window clnr, r 329 W Adams
Pellegrini Louis G, grocer 491 W State, h do
Pellerin Furniture Co, M P Capen mgr, 930 W Union
Pellerin Marie, r 754 Park
Pellerin Marie, clk State Board of Health, r 754 Park
Pellerin Sarah, clk Atl Natl Bank, r 754 Park
Pellett Elmer, pipe ftr, r 613 Cedar
Pellicer Clark C, hlpr, r 1927 Hubbard
Pellicer Frank, msngr R C Pellicer, r 1927 Hubbard
Pellicer Gertrude E Mrs, clk Standard Oil Co, r 1445 Ionia
Pellicer Harry F (Ona R), foreman P O, h 140 Schofield
Pelicer Myrtle, steno Fla Abstract Title Ins Co, r 1927 Hubbard Hubbard
Pellicer Robert C (Alice), tinner 33½ E 8th, h 1927 Hubbard
Pelligrane Quinto, mech, r 537 E Bay
PELOT CHARLES E (Lalla J), Attorney-at-Law 612-614 Bisbee Bldg, Tel 128, h 2736 St John's av, Tel R-1603
Pelot Eulalia M Mrs, h 1210 E 16th
Pelton, see also Pilton
*Pelton Martha, nurse, r 1316 Davis
*Pelton Ruby, maid, r 1522 4th
Peltz Harry (Fannie), grocer 502 Davis, h 805 W Duval
Peltz Reba, slsldy, r 625 W Monroe
Peltz Rose, clk Benedict Pollak & Co, r 625 W Monroe

Hall & Pentland
CERTIFIED PUBLIC ACCOUNTANTS
304 Clark Bldg. Phone Bell 3836

M. A. BOWLIN, HOME APPLIANCE STORE
Specialists in GAS & ELECTRIC Labor Saving Devices
Phone 6437 218 W. Forsyth St.
GAS PIPING and Repairing

DUVAL MOTOR CO. AUTHORIZED AGENTS FORD CARS
Cor Forsyth and Lee Sts.

Pelzer Robert S (Blanche), eng, h 628 Newnan
Pemberton Annie B (wid Edwin), h 16 E 1st
Pemberton Cecil, clk, r 16 E 1st
*Pemberton Dianna, cook, r 1213 Madison
Pemberton Edward R, clk P O, r 512 E 5th
Pemberton Florida M, r 512 E 5th
Pemberton Harry G, clk, r 38 E 5th
Pemberton Levy Mrs, slsldy, r 36 E 5th
Pemberton Nella A, slsldy, r 512 E 5th
Pemberton Peter (Anna), h 38 E 5th
Pemberton Richard G (May), chf clk BellTel Co, h 512 E5th
Pendarvis Arnold E (Maude), pedler, h 1802 Hoeg
Pendarvis Dewey (Camiel), pedler, r W 26th n w cor Cleveland
Pendarvis James (Annie), roofer, h 1311 Whitner
Pender see also Pinder
*Pender Frederick, waiter, h 1417 Stewart av
*Pender John (Elmira), lab, r 1529 King's rd
*Pendergrast Moses (Eva), drayman, h 609 E Church
Pendleton Robert, slsmn, r 122 E Monroe
*Pendleton Leroy, porter, r 636 W Church
Pendleton S W, emp Atl Bank, r 905 Myrtle pl
Penfield Charles (Elizabeth), slsmn, h 1852 College
Peninsular Building, 111 W Adams
Peninsular Casualty Co, C E Clarke pres, H E Harkesheimer

ESTABLISHED 1870 PHONE 6278
J. GUMBINGER COMPANY
OPTOMETRISTS AND OPTICIANS
DR. S. P. HILL
11 LAURA STREET JACKSONVILLE, FLA.

v-pres, J R Anthony sec-treas, 715 Professional bldg
Peninsular Casualty Co Dist No 1, J B Carter supt, 449 St James bldg
Peninsular Export Co, H F Noyes pres, W H Brown v-pres, Herbert Lamson sec-treas, 772 W Bay
PENINSULAR METAL CO, P W Zacharias Pres, Dealers in Metals, Rubber, Scrap Iron, Etc 657 E Bay, Tel 7027
PENINSULAR MOTORS INC, W P Dorough Pres, W A Sheppard Jr Sec-Treas, State Distributors Cole Aero Eight, 431 W Adams, Tel 8313
Peninsular Naval Stores Co, Herman Weibert pres, S H Berg sec-treas, 910 Atl Natl Bank bldg
Peninsular Poultry Co (F D Snider), 720 W Adams
PENINSULAR STATE OIL CO, E H Beardsley Mgr, Sunoco Motor Oils and Gasoline 232 W Bay W Bay, Tel 3511
Peninsular Warehouse Co (H G Marsh, A R O'Dell), 502 E Bay
Peninsular & Occidental Steamship Co (Accounting Dept), P J Saunders v-pres and gen mgr, D U Wilder genl frt and pass agt, 501 Fla Natl Bk bldg, Traffic Dept 401 Fla Natl Bk bldg
Peninsular Stamp Co (Robert W Shannon), 25 Baldwin bldg
Penland Ida B Mrs, h 308 Cedar
Penland Marvin, slsmn Empire Scale & Fixture Co, r 310 E 7th
Penland RobertS (Ida), sec-treas Empire Scale & Fixture Co, h 122 E Monroe
PENN MUTUAL LIFE INSURANCE CO OF PHILADELPHIA, Tracy L Acosta & Son State Agts, 401-2-3 Dyal-Uuchurch Bldg

BLALOCK, YOUR TAILOR
HATTER and CLOTHIER. Always pleased to serve you.
210 W. FORSYTH PHONE 1311

B. E. HARDACRE COMPANY
GENERAL INSURANCE
Real Estate
And Surety Bonds
PHONES 6535-6536
ROOMS 314-15-16 DUVAL BLDG.

BUY JAX BISCUITS
JACKSONVILLE CRACKER WORKS PHONES 1751-1667

Penney Joseph, r 522 W Adams
Penny Mildred W Mrs, tchr S J Grammar School, r 125 Palmetto av S J
Pennington Adele, tchr Grand Park School, r 1921 Pearl
Pennington Earle B (Ophelia), dept mgr Willys-Overland Inc, grocer Park and Cherokee avs Ortega h do
Pennington Josephine Mrs, stenoPenna Rubber Co of Am,h 312 Phelps
PENNINGTON OWEN P, Sec-Treas Southern Monument Co, r 1520 Liberty
Pennington Wallace W, mach auto, r 1352 Ionia
Pennington Walter W (Lillian), revenue agt, h 1301 Ionia
Pennington Wm E (Mary), mech, r 312 Phelps
*Penns Wm, lab, r 1341 Van Buren
PENNSYLVANIA FIRE INSURANCE CO OF PHILA PA, Brash-Fending Co Agts, 2d Fl Buckman Bldg (See adv on map)
PENNSYLVANIA FIRE INSURANCE CO OF PHILA PA, Stockton & Barnett Co Agts, 401 Masonic Temple (See page 33)
Pennsylvania Rubber Co of America Inc, J L Branan br mgr, C B Simpson office mgr, Union Term Warehouse bldg
Penny Joseph S (Mildred), r 125 Palmetto av S J
Penny Mildred W, tchr South Jax School, r 125 Palmetto S J

Adams, Evans & Co. Engineers and General Contractors
Paving, Road Building, Waterworks and Sewer Construction
ATLANTIC NATIONAL BANK BUILDING

Penos Frank,clk Tony Marula, r 1054 King's rd
*Penson Samuel (Maggie), h 1304 Cedar
Pent Paul P, clk A S L, h 225 W5th
Penticostal Holiness Church, Waller nr McDuff av
Pentland Annie Mrs, dom, h 330 E 5th
PENTLAND ROBERT JR (Hall & Pentland), Certified Public Accountant and Auditor 304 Clark Bldg, Tel 3830, r 330 E 5th, Tel 4645-J (See right side lines and page 7)
*Pentlin Arthur (Katie), lab, h 1026 Lee Lane
Peoples, see also Peeples and Peebles
Peoples Ada L (wid Fred), r Waller s w cor Day av
PEOPLES BANK OF JACKSONVILLE, A P Anthony Pres, Thurston Roberts Vice-Pres, L P McCord Cashr, C C Edmundson and G D Barnett Asst Cashrs, 201 Main, Tel 2618, Officers Tels, L P McCord 559, A P Anthony 358, C C Edmundson 8457 (See page 16)
*Peoples Daniel, pntr, h 906 Caroline
***PEOPLES DRUG STORE THE, S M Plair Propr, Prescriptions Filled as Written, 515 Broad, Tel 1548**
Peoples Dry Cleaning Co,P G Caribaltes prop, 523 E Bay
*Peoples Etta, h 1029 Missoudi av
Peoples Fruit & Grocery Co (Ralph Marcona, James ABianco, Lucius A Volini), 402 Main
Peoples Furniture Co, W F Schling prop, 524-534 W State
***PEOPLES INDUSTRIAL INSURANCE CO, J W Floyd Pres, S P Livingston Vice-Pres, C F Duncan Treas, J M Baker Sec, 417½ Broad, Tel 8826**

W. E. LAW & CO. BUILDING MATERIALS
WHOLESALE ONLY 401-403 HILL BLDG PHONE 6915

RENT A NEW FORD and DRIVE IT YOURSELF
THE FORDIT CO.
804 Laura St. Phone 1171

CUMMER LUMBER CO.
MANUFACTURERS CYPRESS LUMBER and CRATE MATERIAL
Office 453 St. James Bldg.

Certain-Thyson Milk Co.
MILK CREAM BUTTER
Cor. W. Forsyth and Myrtle Ave. Phone 8611

*Peoples Jackson, barber, r 1702 Florida av
Peoples John (Victoria), inspr, h Ledwith cor McDuff av
PEOPLES NATIONAL FIRE INSURANCE CO OF PHILADELPHIA, PA, Curtis M Love Agt, 5-6-7-8 Blum Bldg, Tel 457 (See page 33)
Peoples Restaurant, George S Tampas prop, 122 Broad
*Peoples Shoe StoreThe, W J Geter. pres, B C Vanderhorst v-pres, F B Priestly sec, J M Baker treas, 408 Broad
Peoples W C, r 703 Laura
Pepin Wm F (Alma), auto mech, r 713 Hogan
Pepper Harry C (Belle), plmbr 105 Clay, h King's rd
Pepper Wm T (Myrtle), boilermkr, h 571 Smith
Pepperday Charles E, mdse broker 205 West bldg, r 45 W Duval
*Peppers Kinner, msngr, r 2205 Davis
*Peppers Nancy, dres mkr 2205 Davis, h do
Percival Marie W (wid Juston), slsldy, r 1430 Liberty
Perdon R Hayes (Rose), slsmn, r 227 Market
Perdue Office Furniture Co (R W Perdue), 13 S Laura
Perdue Robert W (Ethel M; Perdue Office Furniture Co), cigars lobby Graham bldg, h 3538 Riverside av
Perepelkin Violet, asst supt nurses St Lukes Hospital, r do
Perez Clark, bkpr, r 1019 Lackawana av
Perez Elmer (Ethel), clk A C L Ry, h 830 Charles
Perez Eloy (Anna), lab, h 1019 Lackawana av

HARRY F. FROMME
INSURANCE
Atlantic National Bank Bldg. Phone 6655
CASUALTY
FIRE
LIVE STOCK
SURETY

Perez Franco, waiter, r 905E Monroe
Perez Gustavo (Jessie), ticket seller Jax Ferry & Land Co, r 408 Cornelia S J
Perez Louis, cigar mkr, r 514 Cedar
Perez Rejino, cigar mfr 508 Broad, r 514 Cedar
Perez Waldo F (Ruby), dep colr U S Int Revenue,r 2230 Laura
Perfigola Charles J, cashr Thomas Cusack Co, r Y M C A
Perham France Mrs, clk Kohn-Furchgott Co, h Church and Florida av
Perit John H, bkpr, r 116 E Adams
Perit Louis, clk, r 116 E Adams
*Perkins Andrew (Juanita), elev opr, h 1170 Madison
Perkins Barry C (Mary), agt h 1508 Dellwood av
*Perkins Beatrice, r 832 Houston
*Perkins Benjamin, clk, r 732 W Church
Perkins Charles J, baker, r 2106 Market
*PERKINS DANIEL W, Attorney-at-Law and Notary Public Room 214, 410 Broad, Tel 739, h 1026 W Beaver
*Perkins David (Rosa), lab, h 703 W Orange
*Perkins Edward, msngr, r 1126 W Adams
*Perkins Fannie, h 927 W 18th
*Perkins George, r 1818 Prince
*Perkins George (Frances), lab, h 133 W Orange
Perkins Gordon D (Edith), grocer 1942 Main, h 3003 Market
*Perkins Henry, fireman, r 1778 Florida av
Perkins Herbert T (May V), bkpr, h 1715 Hubbard
Perkins Hueby A (MaudeM), cement fnshr, h 307 Nolan av

THE DENBY SEED COMPANY
Tested and Quality Seeds. All Seeds and Plants in Season.
Poultry Feed, Supplies and Remedies. Tel. 2813. 125 E. Bay St.

FRENCH MIRROR PLATE GLASS CO.
MANUFACTURERS OF FRENCH PLATE MIRRORS, BEVELING, SILVERING AND RE-SILVERING
533-535-537 E. BAY ST. TEL. BELL 1572

Wilson, Otwell & Cone, Inc.
ENTERPRISE and STOCKTON STS. PHONE 601
Boxes, Crates, Barrels, Cross Arms
LUMBER

Union Furniture Co. | **PHONE 3104**
702-710 FLORIDA AVENUE

*Perkins Isaiah, lab, r 720 Market
Perkins James Rev (Minnie), r 1849 Lee
*Perkins James (Louisa), lab, r 1099 King's rd
*Perkins John C (Lillian), elev opr, h 1172 Madison
*Perkins John M, lab, r 641 State
*Perkins Julia, h 1818 Prince
*Perkins Laura, r 927 W 18th
Perkins Louise A, clk, r 217 E 1st
*Perkins Lawrence (Ophelia), lab, lab, h 817 Oakley
PERKINS LAWRENCE A JR, Asst Cashr Barnett Natl Bank, r 217 E 1st St
Perkins Lester, grinder, r 229 Lafayette
*Perkins Lizzie, h 1252 Joseph
*Perkins Lucy, r 133 W Orange
*Perkins Mary, lndrs, h 907 W Church
Perkins Samuel W (Lula), wire chief, h 1261 14th
Perkins Silas W, wire chief W U Tel Co, h 1261 E 14th
*Perkins Sophie, lndrs, h 1619 Jefferson
Perkins Susan M (wid F T), h 1940 Liberty
Perkins Talmage D (Irene R), collr Sou Clothing Co, h 1901 Grover av
*Perkins Thomas (Marrietta), lab, h 430 Eagle
Perlowsky Harry, locksmith 308 Davis, h 829 W Duval
Perlousky Lillie, clk Harry Perlowsky, r 829 W Duval

PORTRAIT AND COMMERCIAL PHOTOGRAPHY
THE WOODWARD STUDIO, INC.
"Where Your Heart is, Your Photograph Ought to be"
Phone 2211 Twenty-One West Adams Street

Perlowsky Willa, clk Harry Perlowsky, r 829 W Duval
Perlstine Louis (Rebecca), dispatcher, r 408 W Ashley
Perlstein Nettie (wid Eli), r 711 W Monroe
*Permenter Carrie, lndrs, h 516 Missouri av
Permenter John G (Pauline), pres J G Permenter Co, h 320 E 5th
Permenter J G Co, J G Permenter pres, T K Hatcher sec-treas, whol grocers e s Viaduct
Permenter Live Stock Co (Shimuel Permenter), 119 Jefferson
Permenter Marion C (Lucile; M C Permenter Co), h 1843 Ionia
Permenter M C Co (M C Permenter), livery 716-18 Houston
Permenter Ray T, clk Standard Oil Co, r 1838 Swift
Permenter Robert P (Alma), clk A C L R R, h 1838 Swift
Permenter Shimuel P (Mabel; Permenter Live Stock Co), h 1916 Laura
PERMUTIT CO THE, E A Walker Agent, Water Softeners, Filters and Purifiers 809 Main, Tel 5668 (See back cover and page 50)
*Pernell Wm (Copronia), waiter, r 817 Cedar
Perpas Phillip (Mattie), h 202 Lackawanna av
Perpaul Leon, cigar mkr, r 512 Main
Perret Gerald A (Nora A), dairymn, r Garden av 1 n of Lackawanna av
Perritt Alice L, steno Atl Tire Service, r 225 E 2d
Perritt Caroline E, steno, r 225 E 3d
Perritt Earl R, chauf, r 225 E 2d
Perritt Georgia A (wid Joseph), h 225 E 2d

McCARTHY & LEU
WHOLESALE AND RETAIL DEALERS IN HARDWARE AND MILL SUPPLIES
105 JULIA, COR. FORSYTH TELEPHONE 8113

H. C. WELLER CO. 1209 Graham Bldg. Jacksonville, Fla.
RELAYING RAILS, RAILWAY AND CONTRACTORS' EQUIPMENT

N. D. Suttles & Co.
Real Estate, Loans, Insurance
212 W. Forsyth St. Bell Phone 5131

TELFAIR, STOCKTON & CO.
REAL ESTATE—MORTGAGES—INSURANCE
CORNER LAURA and DUVAL STS. PHONES 82 and 83

Perritt John L, clk Liggett's Drug Store, r 116 E Adams
Perry, see also Parry
*Perry Alice, lndrs, h 1505 Kings rd
Perry Aliena H (wid Oliver H), planter, h 237 E Ashley
Perry Anderson, shoe repr 501 MacDuff av, h do
*Perry Andrew W (Janie), lab, h 1618 Jefferson
PERRY ARTHUR F (Isabelle S), Pres The Florida National Bank, h 1202 Riverside av
Perry Arthur F jr, civ eng, r 1202 Riverside av
Perry Avenue M E Church, cor Perry and Forbes
Perry Charles F (Augusta), phys, h 859 Riverside av
*Perry Charles, lab, r 1035 W Ashley
Perry Clarence (Ada), chauf, h 1679 Van Buren
*Perry Corine, r 1239 Jessie
Perry Donald D ,fruits 29 E Bay, h 815 College
*Perry Rora, dom, h 1725 Evergreen
Perry Edward, r 2015 Green av
*Perry Edward (Bertha), porter, r 1139 Corning
Perry Edward A (Francis), city firemn, h 1126 Osceola
*Perry Edward F (Anna), mech, h 1617 Lee
*Perry Ellen, h 1430 E Union
Perry Francis P (Winnie), clk, r 321 W 9th
*Perry Frank (Fannie), hlpr, h 725 Houston
*Perry Frank (Estelle), pntr, h 1126 W Ashley

See Us for Business Opportunities
INTERSTATE EXCHANGE COMPANY
Business Brokers, Real Estate, Rentals, Loans, Exchanges Negotiated on Real Estate or Personal Property anywhere in the U. S.
221 DUVAL BUILDING PHONE 4143

*Perry Genevieve, r 502 Palm
Perry Gertrude, waitress, h 1330 Winthrop
*Perry Grover, lab, r 1661 Spearing
Perry Helen W, steno Towers Hdwe Co, r 815 College
Perry Hays S (Elizabeth), collr Jax Gas Co, h 720 E 3d
Perry Howard (Glen), clk, r 1, 3d fl 717 Main
Perry H Strawn (Charlotte T), clk, r 1202 Riverside av
*Perry Ida, lndrs, r 1010 W State
Perry Iva, bkpr, r 2015 Green av
*Perry James, lab, h n s W 26th 4 w Flynn av
*Perry James (Carrie), lab, h 1658 Hill
Perry James C, v-pres E H Thompson Co, h 140 W Monroe
Perry James R (Shellie), r 927 Evergreen ct
Perry James U, clk Union Sta, 2015 Green av
*Perry Janie, r 1658 Hill
Perry John, clk Metropolis, r 1608 E Church
Perry John C (Sadie), clk Southeastern Demurrage Bureau, h 733 W Monroe
*Perry Joseph, driver, r 1719 Illinois
Perry J Hubert, r 100 Bayard pl
*Perry Lagracier, r 1617 Lee
*Perry Lawrence (Elgia), plmbr, h 1345 Houston
*Perry Lenon, hlpr, r 325 E Monroe
Perry Leon, exp messr, r 604 Crystal
Perry Lila Mrs, slsldy W T Farley, h 522 W Adams
*Perry Luther (Sarah), tie ctr, h 1437 Illinois
*Perry Mamie, dom, r 1661 Spearing

P. J. DOUGHERTY ROOFING of All Kinds
Roof Repairing My Specialty
ABSOLUTE SATISFACTION GUARANTEED
1822 WAMBOLDT ST. PHONE 1622

Southern Art Glass Co. Mfrs. of MEMORIAL WINDOWS
850-858 Florida Ave. Bell Phone 203

BRICK AND TILE
Louis C. Rivas Co.
Foot of Julia St., Phone 7874

R. L. SLAUTER | PLUMBING
131 EAST FORSYTH STREET | FURNACE & ROOF REPAIRING Phone 2773 Res. R-192

*Perry Mamie, waiter, r 1662 Florida av
Perry Margarert D, r 626 Lafayette
Perry Marie Mrs, h 620 Hogan
Perry Mary, r 502 Palm
*Perry Mercides, r 502 Palm
Perry Nancy Louise (wid James E), h 2015 Green av
Perry Natie, r 424 Market
PERRY PAUL C (Charlotte B), Physician Mezzanine Floor Graham Bldg, Tel 884, h 50 Standish pl, Tel R-1812
*Perry Percy (Maud), lab, h 2828 Franklin
Perry Ralph, r 532 W Church
*Perry Remus (Corine), lab, h 1735 Johnson
Perry Richard H (Ellie M), exp messr, h 604 Crystal
*Perry Sallie, lndrs, r 1505 Kings rd
*Perry Samuel (Florida), lab, h 22 Rushing
*Perry Susie, dom, r 1135 W Ashley
Perry S C, r 1608 E Church
*Perry Walter, mach, h 419 E 3d
*Perry Wm, carp, h 502 Palm
*Perry Wm (Amanda), lab, h 1325 Hickory
*Perry Wm, lab, r 513 Jefferson
*Perry Wm (Victoria), lab, h 615 Madison
*Perry Wm (Mary), porter, h 615 Madison
Perry Wm B (Maude M), clk U S Eng Office, h 626 Lafayette

BONDS FOR INVESTMENT
All Listed Securities Can Be Bought on Our 20-Pay Plan
The L. K. Riley Co., Inc., 40 Buckman Bldg. Phone 40

Perry Wm H, flgmn, h 1808 E Beaver
PERRYCLEAR WM E (Ida L), Mgr Electroall Battery System, h 1731 Market
Perryman Augustus C (Catherine), grocer 2318 Kings rd, h 2316 do
Perrys John J (Mattie), mech, h 520 May
Pert Albert (Lena), carp, h 807 E Beaver
Pert Eva V, student, r 807 E Beaver
Pert Lewis, clk Sou Ry, h 2115 Market
Pert Roy A, opr W U Tel Co, r 807 E Beaver
Pervelt Raymond O, tailor, r 1315 E Duval
*Pervus Ella, lndrs, r 317 Oak
*Pete Melvin, lab, h 998 Johnson
*Pete Nancy, r 152 W Church
Peter & George Grocery Co (Peter Catramgaras, George Morris), 1350-52 Florida av
*Peterkin John, lab, h 1510 Albert
*Peterkin Prince (Estell), waiter, h 1518 E Duval
Peters Anderson W (Emma), barber, h 102 W Ashley
Peters Annie L (wid J W C), h 1820 Perry
Peters Apostalus, carp, r 737 W Adams
Peters Ardath, pkr, r 5016 K
Peters Charles J (Ruth), brklyr, h 1606 Ionia
Peters Emil W (Louise), carp, h 112 W 16th
Peters Frank (Katherine), driver, h 1221 Rushing
Peters George A (Nell), barber, r 1000 Laura
Peters Harry A (Margaret), contr 1440 Ionia, h do

SEASHOLE FUNERAL PARLORS 9 CLAY STREET PHONE 6713
COMPLETE FUNERALS AT MODERATE PRICES AUTO AMBULANCE SERVICE

R. R. Rosborough
Telephone me today lest you forget
PHONES 8190-8191
303-4-5 Dyal-Upchurch Bldg.
General Insurance
Leading Companies
Maximum Protection
Minimum Cost

JOAN
Importers and Designers of High Class Millinery
The Paris Shop of Florida, 205 Hogan St, Tel. 1222

"KEEP MOVING!"
Call Phone 6470
SUDDATH MOVING AND STORAGE CO.
Household Goods Moved, Stored, Packed, Shipped
Reasonable Prices Excellent Service
OFFICE and WAREHOUSE, 626 WASHINGTON ST.

Peters Henry H (Miriam), v-pres-treas Hagin-Upchurch & Peters, h 1501 Dellwood av
Peters John H (Mabel; Oak & Peters), h 1937 Herschell
Peters John J (Nora), inspr Sou Freight Insp Bureau 22 Jefferson, h 922 W Duval
Peters Laura, clk S A L Ry, r 626 Talleyrand av
Peters Mabel, pkr, r 5016 St James
Peters Margaret, cashr Atlantic Tire Service Co, r 1440 Ionia
Peters Mary A, clk U S Int Revenue, r 626 Talleyrand av
Peters Pauline M, bkpr Savage & Redavats, r 1440 Ionia
Peters Rosa (wid Henry), r 426 W Union
Peters Rudolph (Barbara), clk, h 21 E 19th
Peters Samuel, clk Fla Dept Store, r Jackson Hotel
*Peters Wm (Lula), fishermn, h 1731 Florida av
Peterson, see also Pedersen
*Peterson Alice, r 754 W State
Peterson Arthur O (Hattie C), swtchmn, h Enterprise cor Huron
Peterson Auto Works, A W Smith pres, C E Smith sec-treas, 425 E Union
Peterson A J, inspr U S Customs, r Y M C A
*Peterson Charles (Essie), lab, h 1340 Illinois
Peterson Charles A (Marguerita), clk, r 228 W 9th
Peterson Charles A (Inez), pntr, h 3498 Evergreen av

SAMUEL C. TAYLOR CO., Inc.
RENTAL AGENTS
REAL ESTATE—INSURANCE—LOANS
PHONE 1773 10 OCEAN ST.

PETERSON CLAUS A (Lila N), Physician and Surgeon, Office Hours 8 to 9 a m and 3 to 4 p m, 217 Hill Bldg, Tel 8427, h 1354 Main, Tel 1239
Peterson Charles F (Wilhelmina), prntr, h Algoquin av, Ortega
*Peterson Eliza Mrs, dom, r 1621 Spearing
*Peterson Eliza, lndrs, h 1227 Kings rd
Peterson Ernest F (May), chauf, h 2039 Liberty
Peterson Elsie, mlnr Joan, Importer, r 1615 Market
Peterson Eugene B, bkpr Batey-Fleming Co, r 3498 Evergreen av
Peterson Florence M Mrs, asst Dr J H Pittman, h 324 E Monroe
*Peterson Florida, lndrs, h 1219 Corning
Peterson Gwendolyn, student, r 3498 Evergreen av
Peterson Harry J, bkpr Duval Corp, r 1517 Herschell
*Peterson Hattie, r 501 Park
*Peterson Hattie, lndrs, h 736 W Beaver
Peterson Herbert L, mach, r 935 Oak
Peterson Hiram (Minnie), farmer, h 492 MacDuff
Peterson Inez M, tchr New Springfield Sch, r 3498 Evergreen av
Peterson James, slsmn, h 229 W Adams
Peterson Jansie Mrs, r 1831 E Church
Peterson John (Marie), barber, h 105 Bertha, S J
Peterson John A, pipeftr, r 2035 Evergreen av
Peterson John G (Oriska), grocer cor 3d and Av F, Grand pk, h do

MULTIGRAPHED LETTERS
In any quantity. Stenographers furnished on call. Typewriting and Copying Work prepared by competent operators
THE LETTER SHOP
PHONE 1626
12 U. S. TRUST BLDG.

ZENZER IRON WORKS
Blacksmith, Machine and Boiler Shop
Prompt Attention Given Rush Orders
J M ZENZER Prop
911 E Bay St. Phone 6103

CHAS. H. MEREDITH
Tel. 3715 809 East Bay St.
PLUMBING, HEATING, ROOFING AND TINNING

Robinson Motors Co.
PIERCE ARROW and LINCOLN MOTOR CARS AND TRUCKS
908-910 MAIN ST.
TEL. 6927

Peterson Joseph (Nettie), slsmn, r Henry nr Pine
Peterson Joshua (Alma), plmbr, h 12 Townsend
*Peterson Lena, lndrs, h 3 Madison
Peterson Leo H, r 935 Oak
Peterson Leon L, auto mech, r 3498 Evergreen av
*Peterson Millie, maid, h 123 W Orange
*Peterson Monroe, lab, r 501 Park
*Peterson Nancy W, tchr Davis St Sch, r 501 W 8th
Peterson Olaf (Rachel), h 1650 Market
*Peterson Phoebe (wid John), dom, h 811 Jessie
Peterson Thelma C, r 2266 Market
Peterson Thomas (Effie), car inspr, h s s 3d nr Av G, Grand pk
Peterson Thomas J (Eula), mgr Georgia Supply Co, h 1517 Herschell
*Peterson Wm, lab, r 710 W Ashley
Peterson Wm R (Hattie), contr paint, h 2266 Market
Pethybridge Henry J (Katherine), pntr, h 2300 Herschell
Petola Anthony (Sarah), barber, h Duval w of Kings rd, S J
Petree Roy H (Jennie), sec Am Grocery Co, h 327 W 23d
Petro Joseph (Annie), grocer, h 741 W Monroe
Petroleum Products Co, B E Bennett pres, 801 Bisbee bldg
Petroutsa Anthony, clk Crown Confectionery Co, r 440 W Church
Petroutsa Gus (Mattie; Crown Confectionery Co), h 837 Park

W. M. McCRORY CO. General Insurance Surety Bonds
56 W. Bay St. Tels. 3195-6-7

Petroutsa James (Crown Confectionery Co), r 325 Main
Petroutsa John (Ethel; Crown Confectionery Co), h 440 W Duval
Petroutsa Peter, clk Crown Confectionery Co, r 440 W Duval
Petruchell Luke G, barber, r 218 W Adams
Petio Manuel, waiter, r 1130 E Duval
*Pettice John (Virginia), porter, r 724 W State
*Pettis Estella, stripper, r 1606 Swan
*Pettis Rebecca, cook, h 906 Johnson
*Pettis Thomas, brklyr, r Chase av s e cor W 28th
Pettit Gilbert R (Mary), dist pass agt Sou Ry System, h 1750 Perry
Pettit Inez (Pettit & Rigsby), res Cincinnati O
Pettit Mary E (wid Gilbert B), r 1750 Perry
Pettit & Rigsby (Inez Pettit, R L Rigsby), drugs 922 Florida av
*Petty Amanda, lndrs, h 1132 Corning
*Petty Frank, cigar mkr, r 1210 Julia
Petty George E (Ruby), grocer 137 Myrtle av, S J, h 315 Olivia, S J
*Petty Henry (Floretta), farmer, h 2104 Mars av
Petty John James W (Elizabeth), v-pres Covington Co and v-pres Hutchinson Shoe Co, h 323 Gilmore
Petty Wm A (Edith), car inspr, h 3d house from Kings rd on Olivia, S J
Petzinger Harry H (Frances P), boiler mkr, h 830 Albert
Petzinger Louise, clk, r 830 Albert

H. I. SIRMANS, President WILLIAM McCARREL, Sec. and Treas.
FLORIDA PROTECTIVE ASSOCIATION
CRIMINAL AND CIVIL INVESTIGATIONS
Phone 4068 Offices 302-304 Hill Bldg. Night Phone 7098-J

Coal Telephones 3837, 3838 Logan Coal & Supply Co. 666 E. BAY ST. Coal

JACKSONVILLE CONCRETE PRODUCTS CO.
530 RIVERSIDE AVE. FRED C. HEDRICK, Manager PHONE 678
BLOCKS AND BUILDING UNITS TILE SIDEWALKS CONCRETE PAVEMENTS

PHONE 1215 **Jacksonville Furniture Co.**
835 W. Adams Street

Peugh, see also Pugh
Peugh Curtis, r 23 Hulbert pl
Peugh Wesley (Maggie), h 23 Hulbert pl
Peurifoy Rufus A (Tallulah), clk, h 124 W 9th
Pevy, see also Peavy
Peuy Marcus (Pearlie), mtrmn, r 105 Jackson
Pevy Perry E (Annie), mtrmn, h 333 May
Peyton, see also Payton
*Peyton George (Ellen), lab, h 1224 Kings rd
Peyton Harry A (Sophia), phys 111 W Adams, h 12 Oakdale apts
Peyton John H (Maude), electn, r 727 Cedar
Peyton John R jr, eng U S Eng Office, r Y M C A
Pfaff Edward J (Jannie), slsmn, h 814 May
Pfeiffer Adelaide, student, r 356 King
Pfeiffer Augusta, clk, r 821 E Duval
Pfeiffer Bertha, cashr Levys', r 821 E Duval
Pfeiffer Charles J, clk Standard Oil Co, r 821 E Duval
Pfeiffer Charles P (George), clk P O, h 821 E Duval
Pfeiffer Mayme, clk Levy's, h 821 E Duval
Pfeiffer Minnie E, clk U S Int Revenue, r 319 E 18th
Pfeiffer Robert (Margaret), sec-treas Realty Operating Co, h 356 King

CLIFFORD A. PAYNE
Insurance in All Its Branches
MORTGAGE LOANS
Phone 1047 9th Floor Bisbee Bldg.

Pfleger Louis G, wtchmkr Gem Jewelry Shop, r 301 W Adams
Phall George E (Florence), agt, r 2038 Phoenix av
Phares George J (Jessie), cond, h 728 Chelsea av
Pharis Jay B (Elsie), sig dept, h 568 Cherry av
Pharr Ethel J (Alice), clk Citizens Bank of Jax, h 1429 Rosselle
Phelan Owen (Genevieve), propr Lafayette Grill, h do
Phelps Arthur E (Ethel L), asst supt mails P O, h 1842 Hubbard
Phelps Charles V (Burdette M), 1st v-pres Benedict, Pollak & Co, h Ingleside av, M H
Phelps Claude G (Addie V), h 2220 Liberty
Phelps Edward T (Laura J), chemist, h 845 Parker
Phelps Ezra C (Clara K), h 715 Parker
Phelps Henry, mach, r St Augustine rd, R F D 7
Phelps Henry W (Thelma K), mach, h 28 W Ashley
Phelps Norwood M, slsmn Benedict, Pollak & Co, h Ingleside av, M H
Phelps Thelma K Mrs, clk Toombs Drug Store, h 28 W Ashley
Phelps Victor E, atty with Kay, Adams & Ragland, r 715 Parker
*Phelps Wm (Nora), lab, h 103 Howell
*Phew Elmer (Eugenia), lab, r 2010½ Myrtle av
Phifer Clayton L (Mabel), mach, r 194 Waller
Phifer Lemuel C (Lulu E), eng, h 194 Waller
Phifer Vannie L, mach, r 194 Waller
Phifer Wm B, clk U S Eng Office, r 628 Y M C A
Philbrick Minnie E Mrs, cashr, h 24 E Duval

Herndon & Ford Co.
805 Main St. Phone 1919
REAL ESTATE
RENTALS
LOANS
FIRE INSURANCE

BAGGAGE PHONES 112 and 87
WHY YOU SHOULD USE THE JACKSONVILLE BAGGAGE & CAB CO.: Their drays do nothing but haul baggage. For quick service we have men in the baggage room. We call for your checks free of charge and deliver your trunk. Our dray check is the only check recognized by the Jacksonville Terminal Co. Office, Union Station.

AMERICAN ELECTRIC CO.
FEDERAL ELECTRIC SIGNS
128 E 4th
Tel. 8453

Jones Lumber Co.

"QUALITY and SERVICE"

Philbrick Shirley S (Helen F), pres Philbrick Tie & Timber Co, 1313 Graham bldg
Philbrick Tie & Timber Co, S S Philbrick pres, 1313 Graham bldg
Philippi Clementine (wid J T), h 1425 Walnut
Phillippi Lois, clk, r 317 E 5th
Phillippi Louise S, steno Sou Hdw & Bicycle Co, r 1425 Walnut
Phillippi Marie C, clk Banner Laundry, r 1425 Walnut
*Philip Hattie, maid, r 723 W Union
*Philip Samuel T (Laura), wood wkr, h 1220 Johnson
Philips, see also Phillips
Philips Arthur J (Reda G), auto top mkr, r 1136 E 12th
Philips Ben J (Zimette J), br mgr Whiddon's Store, M H, h e s Edgewood av 1 n of 18th, M H
Philips Harry (Eva), mech, h 16½ E 1st
PHILIPS HENRY B (Elizabeth S), Pres Bank of South Jacksonville and Nassau Farm Co, h 123 Louisa, S J, Tel Bell 367
*Philips Larney (Viola), lab, h 1015 W Union
*Philips Mary J, h 1258 Davis
Philips Tucker L (wid Albert E), r 426 E Adams
Philips Walter R (Harriet), sls mgr, h 4, 210 E 2d
Phillips Addie, opr W U Tel Co, h 604 Talleyrand av
*Phillips Alonzo (Georgia), lab, h 495 Windle

Drink Coca Cola in Bottles

BROWN BATTERY CO.

222-224 W Adams Phones 888-988

BATTERY SERVICE TO ALL

Six Years of Battery Service in Jacksonville

*Phillips Annie, dom, h 1016 W Duval
Phillips Annie E, clk Sou Bell Tel Co, h 118 W Ashley
Phillips Archie J (Addie), opr W U Tel Co, h 604 Talleyrand av
Phillips Bettie D (wid Benj F), r 138 Powell pl
Phillips B Fred, clk, r 1443 Lackawanna av
Phillips B B, slsmn Am Bakeries Co, h 1545 Ionia
Phillips Cappie, bkpr Michelin Tire Co, r 1545 Ionia
Phillips Charles M, clk, r 44 W Orange
Phillips Charles M (Alma H), h 621 Lafayette
Phillips Clarence G (Benita), car repr, h 208 Rayford
Phillips Claude O (Della), news agt, r 801 W Monroe
*Phillips Commodore, lab, r 739 Houston
*Phillips Clem (Lillie), lab, h 220 W Orange
Phillips Cuba H, dispatcher Union Station, h 636 Oak
*Phillips Daniel (Grace), swtchmn, h 1611 Myrtle av
Phillips David J (Frances), slsmn, h 331 E 5th
Phillips Earl T (Flossie), emp F W King & Co, r 436 E 3d
Phillips Edith G, r 1101 Riverside av
Phillips Edmond, dept mgr, h 1521 Laura
Phillips Edwin H, uphlr, r 1245 E 14th
Phillips Edwin L (Katherine), treas-mgr Gulf Life & Acc Ins Co, h 2324 Laura
*Phillips Ella C, matron Cookman Inst
Phillips Elwin L (Katherine), ins agt, h 2324 Laura
Phillips Ellis (Ada M), r 703 Laura
Phillips Essie, r 1521 Laura

"DEPENDABLE" Brass, Bronze and Aluminum Castings

PERFECT SERVICE AND QUALITY

THE C. I. CAPPS CO. 1224 Adams St. Telephone Bell 5114

Jacksonville Ship Chandlery Company

SUCCESSORS TO HUSSEY & COPP

The Largest Ship Chandlery Co.
The Largest Sail Makers and Ship Riggers on the South Atlantic Seaboard
239 E. Bay St., Cor. Market St.

J. C. HALSEMA MFG. CO.
LUMBER MANUFACTURERS, WHOLESALE AND RETAIL
WINDOW AND DOOR FRAMES—ROOFING
Mill and Office, 9th, Cor. Ionia Tels.: Bell 306-761

Phillips E Howard (Mamie), foremn, h 1245 E 14th
Phillips Flora, drsmkr 1841 Laura, r do
Phillips Florence E Mrs, r 416 W Beaver
Phillips France H, photog 117 W Bay, h 515 Newnan
*Phillips Francis, barber 749 W Ashley, r do
Phillips Frank, city firemn, r 324 E Adams
Phillips Frank C, eng, r ft Stonewall
Phillips George A (Mary), real est, h 1525 Market
Phillips George L (Effie; Phillips Merc Co), h 531 W Duval
Phillips George Z (Adelaide J), asst pass and traffic agt S A L Ry Co, h 1726 Park
*Phillips George, dom, h 122 Howell
Phillips Grace, steno Goodyear Tire & Rubber Co, r 126 Schofield
Phillips Harvey A (Hazel), mgr Sou Automobile Sales Co, h R F D 2
Phillips Harry V (Annice), swtchmn, r 148 Center, S J
Phillips Helen, steno Cash-Brown Co Inc, r 139 Reynolds
Phillips Henry K (Sylvia), marine eng, h 109 Louisa, S J
*Phillips James, pntr, r 816 Blanche
Phillips James A (Reda), trimmer, h 1136 E 12th
Phillips James J (Ruby), h 127 Davis, S J
Phillips James M (Agnes), exp messr, h 737 Talleyrand av
Phillips James M, mach Otis Elevator Co, r 636 Oak

McCANTS-HALL CO. Ford AUTOMOBILES
THE UNIVERSAL CAR
Authorized Dealers
Phones 376 and 377 214 East Bay St.

Phillips Jane (wid Jack), h 636 Oak
*Phillips John (Henrietta), firemn, h 453 Oak
*Phillips John, presser, r 1209 Kings av
Phillips John F (Edna B), lmbrmn, h w s Hamilton s of 54th, St Johns pk
Phillips John M (Ava E), eng, h 3620 Main
Phillips John P, saw filer, h 48th Norwood
Phillips Joseph H (Gertrude), pres Jax Heights Improvement Co, r Seminole Hotel
*Phillips Joshua (Evelyn), porter, h 1115 Cedar
Phillips Julian R (Evelyn), mech, r 417 E Adams
Phillips J P, slsmn Empire Scale & Fixture Co, r 1923 1st
Phillips Kellar, auto mech, r 408 W Ashley
Phillips Kirby A (Florence), gen supt Cummer Lmbr Co, h Milldale
*Phillips Lemuel H (Victoria), lab, h 8 Richard
*Phillips Lillian, lndrs, h 1423 Davis
Phillips Linnie, bkpr Smith & Neil Co, r 57 E 9th
*Phillips Lonnie, helper, h 1015 W Union
Phillips Louis A (Alice M), clk A C L, h 813 Hogan
Phillips Louise, r 1521 Laura
*Phillips Lucile, r 8 Richard
*Phillips L W (Annie), lab, h 1158 Ionia
*Phillips Maggie, lndrs, h 818 Blanche
Phillips Mark S (Abbie), grocer 1443 Lackawanna av, h do
Phillips Maxey, r 636 Oak
Phillips Mercantile Co (G L Phillips), dry gds 533 W State

STRICKLAND & TRAVIS
INSURANCE AND SURETY BONDS
402-406 BISBEE BLDG. PHONE 5231

ELLIS, CURTIS & KOOKER
Rooms 211 to 215 Realty Bldg.
Phone 948
Civil Engineers and Surveyors
Drainage and Highway Sewerage
and Railroad Work Blue Prints

L. C. HENDRYX BUICK SERVICE
S. W. Corner Sixth and Walnut, Rear 336 East Sixth
TELEPHONES
DAY 347 NIGHT 6514
ALL WORK GUARANTEED

INDEPENDENT LAUNDRY CO., Inc.
We are Independent of the Laundry Trust.
1060-1062 Washington St.
PHONE Bell 7200

*Phillips Manny (Grace), lab, r 524 Bismarck pl
Phillips Monroe G (Annette), sec-treas Covington Co and sec Hutchinson Shoe Co, h Buffalo av, Panama
Phillips Ned E (Cora), refiner, r 3620 Main
*Phillips Oliver (Alice), lab, h 1112 Houston
Phillips Oneal M, slsmn, r 1545 Ionia
*Phillips Prudence Mrs, lndrs, r 625½ W Ashley
Phillips Ralph E, real est, r 331 E 5th
Phillips Ralph L, cond, r 435 Riverside av
Phillips Rebecca, opr, Bell Tel Co, r 636 Oak
Phillips Riley, lab, h 1503 Evergreen av
Phillips Riley M (Lulu), carp, h 1954 Spearing
Phillips Rom M, clk, r 44 W Orange
*Phillips Ruby, r 1541 Albert
*Phillips Rosena, lndrs, r 1026 W Ashley
Phillips R M jr, clk Barnett Natl Bank, r 44 W Orange
*Phillips Samuel (Margarite), lab, h 1107 Albert
*Phillips Thomas (Laura), lab, h 1220 Johnson
Phillips Thomas B (Maude), ins agt 705 Bisbee bldg, h 2345 Park
Phillips Thomas T (Bertha), pres Gulf Life & Acc Ins Co, h 2305 Pearl
Phillips Tony (Irene), boiler mkr, h 1532 E Monroe
Phillips Victor S (Adelaide; Phillips Leather Co), h 733 E 5th

Denison Interlocking Tile
GAMBLE & STOCKTON CO., Mnfrs.,
327 Laura St. Phone 1522

Phillips Vivian, clk F E Wood Co, r 2802 Liberty
Phillips Walter (Allie), r 130 Center, S J
Phillips Walter R (Harriet D), sls mgr Western Electric Co, h 4 Avondale apts
*Phillips Wiley, lab, r 1423 Davis
*Phillips Wm (Florence), clk, h 335 Charles
*Phillips Wm (Mamie), lab, h 863 Caroline
*Phillips Wm (Ethel), transfer, h 1720 Jefferson
Phillips Wm B (Azzaline), slsmn, h 1545 Ionia
Phillips Wm F (Mamie), lino opr, h 2802 Liberty
Phillips Wm F (Grace), clk A C L Ry (Export Terminals), h 2274 Walnut
Phillips Wm L, driver, h 455 Phelps
Phillips Wm S (Allie), clk J W Snyder & Co, h 314 E Monroe
Philo Edgar W (Frances S; National Products Co), h 1330b Laura
PHILPITT S ERNEST, Theo H Bower Mgr, Pianos, Phonographs and Sheet Music 314 Main, Tel 5021, res Miami, Fla (See page 46)
*Philpot Daisy, lndrs, r 635 Lee
*Philson Robert (Ada), chauf, r 764 W Church
*Phinezy Gus, draymn, r 1327 Florida av
*Phinizee Arthur (Ettie), lab, r 1043 W Union
Phinney E G Co, G D Gay pres, M N McCullough v-pres, G B Milam sec-tras, whol lumber 301 Atl Natl Bank bldg
Phipps Wm D (Grace D), br mgr The White Co, h 1516 Post
Phlegler Louis G, jeweyer, r 2, 1st fl 111 E Forsyth

Medlin-Peacock Buick Co.
Phone 6013 503-5-7 W. Adams St.

ATLANTIC JEWELRY COMPANY
Watches, Clocks, Cut Glass, Silverware
USE AS YOU PAY
S. L. BEIGHLEY, President
W. P. RUSSELL, Secretary-Treasurer
Watch and Jewelry Repairing a Specialty
201 BROAD ST., COR. ADAMS
TELEPHONE 1485

SJOSTROM AUDIT COMPANY (Inc.)
10-14 Baldwin Bldg.
Telephone 7281
CONSULTING AUDITORS AND PUBLIC ACCOUNTANTS.
INCOME TAX SPECIALISTS

The Franz Safe and Lock Co.
DIEBOLD FIRE AND BURGLAR-PROOF SAFES,
VAULTS AND SAFE DEPOSIT BOXES
TELEPHONE 868 27 and 29 SOUTH HOGAN ST.

PHOENIX ASSURANCE CO LIMITED OF LONDON, ENGLAND, Strickland & Travis Genl Agts 402-406 Bisbee Bldg, Tel 5231 (See left bottom lines and page 36)
*Phoenix Barbara, nurse, h w s Ionia nr Daniel av
Phoenix Block, 203½ Broad
*Phoenix Harry, waiter, r 718 Market
*Phoenix Inez, tchr Velvotone College of Beauty, r 1505 2d av
PHOENIX INSURANCE CO OF HARTFORD, CONN, W M McCrory Co Agents 56 W Bay, Tel 3195 (See right center lines and page 35)
*Phoenix Nathaniel, lab, r 1531 5th av
Phoenix Park, Talleyrand and Evergreen avs
Phoenix Park Baptist Church, n w cor Whitaker and Cummer av, Phoenix pk
Phoenix Park M E Church, s e cor Buffalo av and Whitaker, Phoenix pk
*Phoenix Sarah J, h 1531 5th av
Pickard Charles A (Ethel), driver, h 44 E 24th
Pickard John, barber, h Longfellow av, Ortega
Pickard Ruth E (wid Graham), h 1724 Market
*Pickens Samuel (Cora), lab, h 1115 Florida av
Pickett Aaron M (Evelina), car inspr, h 2150 Evergreen av
*Pickett Andrew, lab, r 1012 W Adams

WILLIAM KNAUER Real Estate, Loans
BUSINESS OPPORTUNITIES NOTARY PUBLIC
Office: Room 211 Professional Building Phone 1976
Office Hours: 11 a.m. to 1 p.m.: 7 p.m. to 8 p.m.

*Pickett Burnice, lndrs, h 712 W State
Pickett Claude, baker, r 1701 Hoeg
Pickett Cornelia A (wid James A), h 1725 Ionia
*Pickett Effie, drsmkr, h 440 W Union
Pickett Ella C Mrs, nurse, r 114 E 10th
*Pickett Eugene, lndrs, r 538 W State
Pickett Fleming L, clk N O Pickett, r 1701 4th av
Pickett Henry E, tinner, r 1525 Grover
Pickett Henry E, tinner, r 1525 Grover av
Pickett Henry H (Mary), blksmith, h 1913 Hoeg
Pickett James C (Ella), foremn C E Guller Co, r 428 Clay
*Pickett John (Gussie), fish mkt 830 W Ashley, h 804 a Eagle
Pickett John S, slsmn The Texas Co, r 23d nr Evergreen
Pickett Lessie, opr Bell Tel Co, r 1525 Grover
Pickett Lester (U S N), r 1701 Hoeg
Pickett Lester G (Madie), carmn, h 428 William
Pickett Lois E, r 442 E Church
Pickett Lonnie C (Irene), mach S B Hubbard Co, h 1924 Hoeg
*Pickett Lucius (Ophelit), carp, h 812 E 4th
Pickett Marie, steno Samuel C Taylor Co, r 115 E Adams
Pickett Mary Mrs, dom, h 2118 Phoenix av
Pickett Mary E (wid Henry), h 1525 Grover
Pickett Nathaniel O (Emily), grocer 1506 Kings rd, h 1701 Hoeg
Pickett Ralph H (Mabel), mech, h 1922 Hoeg
Pickett Robert E (Lettie D), h 442 E Church
*Pickett Watt, lab, r 123 Caroline
*Pickett Wm (Georgina), brklyr, h 2001 Steel

E. G. Golder
303 MAIN STREET
Plumbing Heating Fire Escapes Electro Nickel Plating
Phones
Office, Bell 6413
Works, Bell 2279

Loans Negotiated
RENTS COLLECTED
PHONE 506
CHAS. W. KINNE
FIRE INSURANCE
REAL ESTATE
1012 Atlantic Nat'l Bank Bldg

PARK HOTEL
208 Hogan; Tel. 2040
Hot and Cold Water
Steam Heat In Every Room

Lewis L. Copeland
OPTOMETRIST and OPTICIAN
122 Laura St. Next Cor. Adams

Pickett Wm F (Annie), driver, h 45 19th
*Pickney Rosella, lndrs, r 1009½ W State
*Pickney Thomas L, lab, r 1009½ W State
Picras George (Sophia), h w s Cornelia nr Gibson
Picras Tony (Mary), shoe shine 130 W Forsyth, h 147 Magnolia, S J
Pickrel Katherine, clk Lorenz Stein, r 33 E Church
Pidge Schuyler D (Minar F), mach, h 129 W Ashley
Pidwell John M, carp, h 142 E 3d
*Pie John (Lizzie), lab, h 1539 Cleveland
Piedmont Poultry and Produce Co, S Higinbotham mgr, r 1050 Florida av
Picras George N (Sophia; Manhattan Restr), h 724 W Duval
Pierce, see also Pearce
*Pierce Albert (Cynthia), driver, h 811 Florida av
Pierce Albert R, clk, r 31 W Beaver
PIERCE-ARROW MOTOR CARS, Robinson Motors Co Distributors, 908-910 Main, Tel 6927 (See right top lines and page 13)
Pierce A Richard, teller Atl Natl Bank, r 31 W Beaver
Pierce Charles J (Annie L; Wilson & Pierce), r 1419 Walnut
Pierce Charles J jr, slsmn, r 1419 Walnut
Pierce Clara B, r 808 Julia
Pierce Edwin (Emma), bkpr, h 25 W 1st

Carolina Portland Cement Co.
BUILDING MATERIALS OF ALL KINDS
Telephones 4026-2983-5816 1st St. & Railroad Ave.

Pierce Eldridge M (Myrtle), collr Pierce-Wall Furn Co, h 602 Oak
Pierce Electric Co, F B Vary mgr, electric supplies Union Term Whse bldg
Pierce Elizabeth Mrs, r 31 W Beaver
Pierce Elvie E (wid James E), dom, r 404 E 5th
Pierce Ernest H (Florence), grocer 351 Riverside av, h 305 do
Pierce E D, collr Eagle Realty Co, r Phoenix pk
Pierce Flora Mrs, h 31 W Beaver
*Pierce Frances, student, r 1202 Griffin av
*Pierce Frank, lab, r 217 Oak
*Pierce George, auto mech, r 811 Florida av
*Pierce George (Mattie), meat ctr, h 1545 3d
Pierce George, switchmn, r 410 Cdar
PIERCE GEORGE C, Engineer and Contractor 410-412 Atl Natl Bank Bldg, r 807 May
*Pierce George W, brklyr, h 1202 Griffin av
Pierce Geraldine, r 1824 Pearl
*Pierce Gus, box mkr Fla Folding Box Co, r 514 Phelps
Pierce Harry A, clk Union Souvenir Co, r Hamilton apts
Pierce Harry C, stock ctr, r 808 Julia
Pierce Henry D, clk, r 1132½ W Adams
Pierce Henry W (Nell E), mgr D L Gillespie & Co, h 1546 St Johns av
Pierce Jack A (Sally), electn, h 44 W Orange
*Pierce John, clnr, r 1412 5th
*Pierce John A (Annelya), h 723 W Church

Electroall Battery System
Gas, Oils, Tires, Tubes and Electric Service
Batteries Recharged and Repaired While You Wait
206 EAST FORSYTH ST
NIGHT AND DAY SERVICE
NO EXTRA CHARGE
FREE RENTAL SERVICE ON BATTERIES

HUTCHINSON AUDIT CO.
352-354 St. James Bldg.
Phone Bell 7709
Auditors and Accountants

DUVAL PLANING MILL CO.
C. G. BUCCI, President
7th St. and Railroad Ave.
Phones 1749 and 8634
Door and Window Frames and Turning

Established 1904
CHAS. A. BROWN, Jr. Dealer in CITY and COUNTRY REAL ESTATE
30-31 Buckman Building
Let me help to find what you want. Customers' interests carefully safeguarded

Pierce John A, bridge tndr, r 23 W 3d
Pierce John E (Mary D; Pierce-Wall Furn. Co), h 1824 Pearl
Pierce Laura M (wid Enoch), h 808 Julia
Pierce Lena, r 427 E Duval
Pierce Lawrence N (Elizabeth), slsmn, h 749 Chelsea av
Pierce Lincoln (Ethel), cond, h 19 Jackson
*Pierce McDuff (Belle), lab, h 310 Jackson
Pierce Margaret M, mlnr 321 Main, h 427 E Duval
Pierce Mattie E Mrs, h 611½ Main
Pierce Mazie A, r 1419 Walnut
Pierce Owen H (Callie), h 19 Forest
Pierce Quinn L, piano tuner, r 1223 Walnut
*Pierce Teadie, cook, r 1243 W Duval
PIERCE-WALL FURNITURE CO (J E Pierce, Wm S Wall), **New and Second Hand Furniture Bought, Sold and Exchanged** 133-35 Broad, Tel 4996
Pierce Walter, pntr, r 33 W Adams
Pierce Walter A (Winnie), clk, h 325 Riverside av
Pierce Washington E (Annie), slsmn, h 1203 Lackawanna av
Pierson, see also Pearson
*Pierson Commodore (Maude), brklyr, h 220½ W Orange
*Pierson Henry (Lenora), chauf, h 1032½ W State
*Pierson Hugh (Lillie), brakemn, r 820 W Church
Piete Frank C (C Monnee), bkpr Sou Drug Mfg Co, h 207 Davis av, S J

J. W. HILL AND COMPANY
REAL ESTATE—LOANS—INSURANCE
603 Florida Natl. Bank Bldg. Telephone 3101

Piet Frank T, slsmn Marsh Motor Co, r 207 Davis, S J
Piet Louise C, multi opr Sou Vibel Grec, r 207 Davis, S J
Pietrasanta John (Marie), barber 314 Myrtle av, S J, h Bertha, S J
Piggly Wiggly United Groceries, 122 W Bay, branches 141 Broad, 415 Main, 1919 Main, 545 Riverside av and 345 E 3d
Pihl Hilding S (Ruth E), mgr Fla Towel Supply Co, h 310 E 3d
Pike, see also Pyke
Pike Clifford D, stock mgr, r 444 E 5th
PIKE CLIFFORD S (Alice M), **Supt The H & W B Drew Co, h 444 E 5th**
Pike Jesse W (Emily), baker 63 S Ocean, h 833 Parker
Pike Nellie B, steno Fla Public Health Assn, r 225 E Duval
Pike Nellie M Mrs, steno Leo F Nadeau, r 333 E Duval
Pilcher Walter C (Ula M), contr 2117 Dancy ter, h do
*Piles Etta L, r 125 W Orange
*Piles John, r 740 W Ashley
Plikington John jr (Adelia), ins agt Reliance Life Ins Co of Pittsburgh, r 1227 May
Pillar of Fire Bible School, 1416 Market
Pillault Lucille J, steno Wilson-Mason Co, r 327 E 3d
Pillsbury Charles H (M Ray), mgr Osage Cotton Oil Co, h 2730 Oak
Pillsbury Flour Mills Co, T M Arden mgr, 526 E Bay
Pillsbury Frank E (Nina E), clk, r 1920 Swift

CONSOLIDATED ENGINEERING CO.
Professional Electrical and Mechanical Engineers
Bell Telephone 7477 215-219 EAST BAY ST.

THE CLARK MONUMENT & STONE COMPANY
TWELFTH AND PEARL STREETS
TELEPHONE: BELL 4317-J

JACKSONVILLE NOVELTY WORKS
East 10th Street & Railroad Ave. JACKSONVILLE, FLA.
Store and Office Fixtures, Refrigerators, Odd Sized Doors and Sash, Screenwork, General Woodwork.
Telephone 2888

Purity Ice Cream and Dairy Co.
THE VELVET KIND ICE CREAM U. S. Reg. Pat. Office

Tin Work In All Its Branches
Duval Sheet Metal Works
PAUL CARTER, Propr.
Phone 3487
444 Riverside av.

Pillsbury Ross S (Rachael), clk, h 140 W 12th
Pilton, see also Pelton
Pilton Carrie, tchr (Riverside), r 632 W Duval
Pilton Elias H, real est, r 632 W Duval
Pilton Etta, r 632 W Duval
Pinckney, see also Pinkney
*Pinckney Frederick, cigar mkr, r 1027 Missouri av
*Pinckney Herbert, chauf, r 1027 Missouri av
*Pinckney James (Millie), carp, h 1703 Madison
*Pinckney Samuel, cigar mkr, r 1027 Missouri av
Pincus Jacob H (Nonebelle), slsmn Craig Bros Co, h 1339 E Duval
Pinder, see also Pender
Pinder Almira J (wid Thomas), r 2208 Redwing
Pinder Carlisle W (Hazel), lab, h houseboat ft E Stonewall
*Pinder Charles (Lottie), lab, h 1439 Jessie
*Pinder Hugh, porter, r 1417 Stewart av
*Pinder Mary, lndrs, r 1853 Johnson
Pinder Norwood L (Frances), chief dep U S Marshal's Office, h 1840 Albert
Pinder Paul B (Marie), supt Jax Coal & Dock Co, h 2208 Redwing
*Pinder Roscoe, porter Graham bldg, h 1417 Stewart av
Pine Arthur (Margaret), auto mech, r 21 E 10th

BAKER & HOLMES CO.
Wholesale Grocers and All Kinds of Building Material
Tel. Private Exch. 7816 and 675 Viaduct Street

Pine Ashton W (Annie), slsmn Clark & Lewis Inc, h 1704 College
Pine Wm D (Frankline), clk American Ry Exp, h 2405 Oak
Pinedo Eliza, music tchr, r 126 W 11th
*Pines Nettie, dom, r 1319 Evergreen
Pingree Pearl O Mrs, stationery 1504 Main, h 1334 Walnut
Pingree Roger R, r 1334 Walnut
Pingree Wm H (Pearl), clk S A L Ry, h 1334 Walnut
Pinherton Lewis C, foremn Ford Motor Co, r 1437 Liberty
Pinholster Guy, electn, r 1605 Florida av
Pinholster Mamie, clk Bell Tel Co, r 1605 Florida av
Pinholster Mary C (wid Wm H), h 1605 Florida av
Pinholster Smiley A, slsmn Marshall H Spencer Co, r 237 E 1st
Pinholster Wm E (Gabriella E), carp, h 7 Reynolds
Pinion Jesse, r 720 Florida av
*Pinkard Alfred, caller Sou Ry, r 1333 W Duval
Pinkerton Louis C (Helen L), foremn, h 1437 Liberty
Pinkerton Ola G (Louise), slsmn, h 6, 703 Riverside av
*Pinkham Lydia, lab, r 221 Oak
Pinkham Mollie Mrs, r 222 Hogan
Pinketon Ollie G (Louise), slsmn Porter Clo Co, r 703 Riverside av
Pinkney, see also Pinckney
*Pinkney Charles (Julia), lab, r 433 Park
*Pinkney Charles, waiter, r 516 W Union
*Pinkney Clarice, r 2902 Woodward av
*Pinkney Daisy, drsmkr, h 1435 Davis

M. A. Bowlin, HOME APPLIANCE STORE
Specialists in GAS & ELECTRIC Labor Saving Household Devices
Phone 6437 218 W. Forsyth St.

Hall & Pentland
CERTIFIED PUBLIC ACCOUNTANTS
304 Clark Bldg. Phone Bell 3836

DUVAL MOTOR CO. AUTHORIZED AGENTS FORD CARS
Cor Forsyth and Lee Sts.

*Pinkney Eliza, ins agt, r 1818½ Davis
*Pinkney Francis, porter, r 1575 Spearing
*Pinkney Hannah, r 2902 Woodward av
*Pinkney John D, lab, h 518½ Lee
*Pinkney John W (Nellie), lab, h 1808 Illinois
*Pinkney Joseph H, lab, h 1334 3d
*Pinkney Lula, cook, r 1016 Hogan
*Pinkney Mary, h 1027 Missouri av
*Pinkney Mitchell, lab, h 2902 Woodward av
*Pinkey Morris, lab, h 25 Green
*Pinkey Sadie, r 2402 Woodward av
*Pinkney Wm, chauf, r 608 W Beaver
*Pinkney Wm (Annie), lab, h 2901 Woodward av
Pinkoson Samuel P, clk H L Baker, r 1121 Oak
Pinkston A G, foremn Bryan & Co, r Osceola Hotel
Pinkston D Bennett (Maybelle), slsmn J M Simon, h 111 E Forsyth
Pinkston Garnet, carp, r 528 W Church
Pinkston James M (Lillian), marble wkr, h 442 E 7th
*Pinkston Jemima, cook 2748 St Johns av
*Pinkston John (Willie), cook, h 516 W Union
Pinkston Mary, waitress, r 528 W Church
Pinkston Minnie, nurse St Luke's Hospital
Pinkston Roscoe L (Mamie), clk Whiddon's Cash Store, h 725 Oak

ESTABLISHED 1870 PHONE 6278
J. GUMBINGER COMPANY
OPTOMETRISTS AND OPTICIANS
DR. S. P. HILL
11 LAURA STREET JACKSONVILLE, FLA.

Pinkston Russell, carp, r 528 W Church
*Pinkston Sarah, lndrs, h 1109 Julia
Pinkston Savannah H Mrs, h 1622 Phyllis
Pinkston Thomas M (Bertha), carp, h 528 W Church
*Pinkston Wm (Annie), tmstr, h 354 E Union
Pinkston Willie, waitress, r 528 W Church
Pinkussohn J S Cigar Co, J Bingham mgr, 201 W Forsyth and 29 Main
Pinlayson Harold (Louisa), slsmn, r 128 E Duval
Pinnell Ethan A, lawyer, h 1612 Post
Pinnell Louise R, steno F E C Ry Co, r 1612 Post
Pinnell M Eunice, music tchr 1612 Post, r do
Pinner Catherine (wid James W), r 328 Hendricks av, S J
Pinner Jesse G (Emma), mach, h 447 E 7th
Pinner Mackey, bkpr, r 328 Hendricks av, S J
Pinner Rufus (Louise), vessel capt, h 451 Pine, S J
Pinner Thomas M, clk F E C Ry Co, r 328 Hendricks av, S J
Pinner Wm W (Mary), mate, h 506 Kings rd, S J
*Pinnick George (Rosa), lab, r 1102 Jefferson
Pino Frank, soft drinks 641 W Ashley, h 1054 Kings rd
*Pino Julius (Mamie), lab, h 406 Stonewall
*Pintard Samuel H, agt Afro-Amer Ins Co, h 506 Phelps
*Pintard Wilhelmina B, clk Afro-Amer Ins Co, r 506 Phelps
Pintsch Compressing Co, H A Pearce supt, gas mfrs Myrtle av cor Bay
Pinter Elizabeth, r 2330 Woodstock

BLALOCK, YOUR TAILOR
HATTER and CLOTHIER. Always pleased to serve you
210 W. FORSYTH PHONE 1311

B. E. HARDACRE COMPANY
Surety Bonds
We Write All Forms of Bonds
PHONES 6535-6536
ROOMS 314-315-16 DUVAL BLDG.

J. H. CHAMBERS NOVELTY WORKS
DOOR AND WINDOW FRAMES, SCREEN DOORS AND WINDOWS
Phone 3152. Plant and Office 8th st Betw Laura and Silver

BUY JAX BISCUITS
JACKSONVILLE CRACKER WORKS PHONES 1751-1667

Pinter Ethel, r 2330 Woodstock
Pinter George (Elizabeth), mach, h 2330 Woodstock
Piper David E (Cora), mgr Quaker Oats Co, h 40 Atlantic blvd S J
Piper Gardner, student, r 40 Atlantic blvd, S J
Piper Wm G (Orpha), slsmn Benedict Pollak & Co, h 815 Oak
Pipkin Eugenia, r 645 Woodlawn av
Pipkin Jesse S (Edna), foremn, h 645 Woodlawn av
Pirase Jasper E, sign pntr, r Osceola Hotel
Pireaux H P, wtchmn, r 2526 Harper
Piridal Edward, dept mgr Gonzalez & Sanchez Co, r 1016 E Duval
Pitcheos Rena (wid John), grocer 628 Main, h 626 do
Pitcher Eugene T, lab, r 1004 W Monroe
Pitcher George W, pntr, r 1004 W Monroe
Pitcher John (Pitcher & Dodson), h 616 W Duval
Pitcher & Dodson (John Pitcher, Wm Dodson), clnrs and prsrs 616 W Duval, h do
Pitchford George W, clk, r 204 E Ashley
Pitchford Susan Mrs, h 204 E Ashley
Pitman Hasley B (Ellen M), slsmn, h 314 Phelps
*Pitman John, porter, r 966 Houston
*Pitman Walter (Rose), lab, h 12 Minnie

Adams, Evans & Co. Engineers and General Contractors
Paving, Road Building, Waterworks and Sewer Construction
ATLANTIC NATIONAL BANK BUILDING

Pitt Virginia, opr Bell Tel Co, r 313 Lee
Pittala Anthony L (Sarah), barber 130 Myrtle av, S J, h do
*Pittard Isaac (May), blksmith, h 1614 Van Buren
Pittman Albert O (Florence), clk, h 529 W Church
Pittman Albert R, time kpr, r Enterprise 5 w of MacDuff av
Pittman Arvah L (Hattie M), barber St Charles Barber Shop, h 329 W Beaver
*Pittman Burnethea, r 223 Stuart
*Pittman Edward (Mary), lab, h 1008 W State
*Pittman Ellis (Mary), lab, h 820 Van Buren
*Pittman Grant, porter, h 1510 Van Buren
*Pittman Ishman, lab, r 1521 Cleveland
Pittman James H (Josephine), phys 407 St James bldg, h 2130 Oak
Pittman Lillian M, r Enterprise 5 w of MacDuff av
Pittman Louella A (wid Paul), housekpr, r 915 W Monroe
*Pittman Mattie, cook, r 223 Stuart
*Pittman Nelle, hairdrsr, h 223 Stuart
Pittman Theresa A, steno Sheriffs Office, r 1207 Market
*Pittman Thomas (Isabelle), messr, h 1506 Albert
Pittman Thomas V (Angeline M), eng, h Enterprise 5 w of MacDuff av
Pittman Walter R (Adelia), agt Fla Transfer, h 143 Palmetto av, S J
Pittman Wm A (Missouri), carp, h 2716 Evergreen av
Pittrus Angelus, cook, r 511 W Monroe
Pittrus James, shoe shine, r 511 W Monroe
*Pitts Charles, lab, h 1229 W Union

CUMMER LUMBER CO.
MANUFACTURERS CYPRESS LUMBER and CRATE MATERIAL
Office 453 St. James Bldg.

W. E. LAW & CO. BUILDING MATERIALS
WHOLESALE ONLY 401-403 HILL BLDG PHONE 6915

RENT A NEW FORD and DRIVE IT YOURSELF
THE FORDIT CO.
804 Laura St. Phone 1171

Certain-Thyson Milk Co.
MILK CREAM BUTTER
Cor. W. Forsyth and Myrtle Ave. Phone 8611

Pitts George C, waiter, r 910 Hogan
Pitts Hattie Mrs, h 313 Lee
*Pitts Jesse (Annie), lab, r 920 W Ashley
*Pitts Rosa, maid, r 716 Johnson
*Pitts Thomas, h 933 E 15th
*Pitts Viola, lndrs, r 1105 W Beaver
*Pitts Viola, maid, r 716 Johnson
PITTSBURGH PLATE GLASS CO, W P Chambers Local Agt, Plate and Window Glass, Beveled Plate and Plate Mirrors, Paints and Brushes, 1530 Enterprise, Tel 5897 (See page 27)
Pitzke George (Lennea), ship bldr, h 5, 4th fl 717 Main
Place David E (May), real est, h 222 Cedar
*Plair S Means (Gabriella; Peoples Drug Store), h 624 W Beaver
*Plair Theodore L, r 624 W Beaver
*Plairs Charles (Lula), lab, h 1271 W Union
Planert Harry (Mary), inspr, h 121 Phelps
Planert Henry J (Marguerite), clk The Texas Co, r 1417 Ionia
Plank Christine Mrs, tchr Lackawanna av Sch, r 42 E 15th
Plank T Marion (Christine), trav slsmn, h 42 E 15th
Plant Edna, asst Dr J V Freeman, r 623 Laura
*Plant Walter (Raphel), porter, r 625½ W Ashley

HARRY F. FROMME
INSURANCE
Atlantic National Bank Bldg. Phone 6655
CASUALTY
FIRE
LIVE STOCK
SURETY

Plante Matilda (wid Falconbridge), r 42 Standish pl
Plappert Henry W (Rose), carp, h 1927 Market
Plates Nicholas (Plates & Gigl), r 154 W 5th
Plates & Gigl (Nicholas Plates, Wm C Gigl), confrs 828 Main
Platt Annie L, clk U S Int Revenue, r 316 Liberty
Platt Archie G (Lucille), pipe ftr, h Ortega blvd, Ortega
Platt Arthur W, clk W M McCrory Co, r Keystone, S J
Platt Edna A (wid John), h 316 Liberty
Platt Harry (Carrie), dept mgr Cohen Bros, h 54 Forest av, Arden pk
Platt John A, clk, r 316 Liberty
Platt Mary H (wid Hubert M), h 1938 Ionia
Platt May H, tchr Lackawanna Sch, r 1938 Ionia
Platt Pernal J (Ralphia), claim clk M & M Transp Co, h 1528 Ionia
Platte Beatrice, slsldy J A Cunningham, r 1954 Gilmore
Platton James (Tocoi), mech, r 803 W Monroe
Platts Fred G (Bertha M), slsmn, h w s Pine Grove av and Oak Stockton pl
Plaxco Lillian C (wid W Mason; Plaxco Printery), h 144 Forest
Plaxco Printery (Mrs Lillian C Plaxco), 28 E Bay
Plaza Cafe, James Hathis & Bros proprs, 109 W Forsyth
*Plazer Emma, lndrs, h 1008 Griffin av
Pleadwell C H, stockmn S H Kress Co, r 429 W Ashley
*Pleasant Grove Prim Baptist Church, 902 Van Buren
*Pleasant Thomas (Rose), carrier P O, h 718 Jessie

THE DENBY SEED COMPANY
Tested and Quality Seeds. All Seeds and Plants in Season.
Poultry Feed, Supplies and Remedies. Tel. 2813. 125 E. Bay St.

FRENCH MIRROR PLATE GLASS CO. | GLASS ALL KINDS FOR BUILDING PURPOSES
533-535-537 E. Bay St. TEL. Bell 1572 | MIRRORS, SILVERING, RESILVERING

Wilson, Otwell & Cone, Inc. | LUMBER
ENTERPRISE and STOCKTON STS. PHONE 601
Boxes, Crates, Barrels, Cross Arms

Union Furniture Co. | **PHONE 3104**
702-710 FLORIDA AVENUE

Pledger Harvey, electn Livingston-Yonge Co, h Hogan, Fla
Pless Selma Mrs, h 423 W Monroe
Pless Thomas F, barber 215 Myrtle av, S J, r 205 do
Plonsky Hermena, clk r 2030-A Main
Plonsky Lewis C (Augusta), slsmn, h 2030A Main
Ploof Henry C (Eugenia W), transfer 401 Myrtle av, S J, h 610 Palmetto av
*Plum Emma, maid, r 816 Eagle
Plummer James E (Gussie), foremn, h 2148 Evergreen av
*Plummer Ralph (Beatrice), driver, h 1008 W Duval
Plummer Robert M jr, police, h 1930 8th
Plummer Thomas M, wood wkr, h 24th and Perry
Plummer Walter B, car repr, r 23 Woodstock
Plunkett Harry H, hostler, r n s Enterprise 2 e of MacDuff av
Plunkett Ida C (wid Harry L), h n s Enterprise 2 e of MacDuff av
Plunkett Wm B, car inspr, r n s Enterprise 2 e of MacDuff av
Plymouth Apartments, 1320 Main
*Poaches Abram (Cora), lab, r 727 Houston
Podaras Gabriele D, peddler, h rr 743 W Adams
Podonsky Rachel, r 544 Clara ter
Poe Alfred L, opr Postal Tel Co, r 1021 E Forsyth
Poe Clifford A, agt Metropolitan Life Ins Co, r 1321 E Duval

PORTRAIT AND COMMERCIAL PHOTOGRAPHY
THE WOODWARD STUDIO, INC.
"Where Your Heart is, Your Photograph Ought to be"
Phone 2211 Twenty-One West Adams Street

*Poe Edgar (Pearl), lab, h 714 Liberty
*Poe Edward, driver, r 714 Liberty
Poe Leslie J (Stella L), agt Life & Casualty Ins Co, h 1021 E Forsyth
Poe Ralph, clk H & W B Drew Co, h 1021 E Forsyth
Poehlein Charles J, prntr, h 24 E Duval
Poehlein George J (Laura; Geo J Pochelein & Son), h 24 E Duval
Poehlein Geo J & Son (G J & G T Poehlein), meats 712 Main
Poehlein George T (Geo J Poehlein & Son), r 24 E Duval
Poehlein Marguerite M, steno Loose-Wiles Biscuit Co, r 24 E Duval
Poer Leon D, bkpr Ford Motor Co, r 333 E 2d
Poer Minnie (wid Howard), h 333 E 2d
Poindexter Herbert J (Bessie Mae), carp, h 1802 E 21st
*Pointer Louisa, dom, r 835 Jessie
Pointer Mattie L (wid Frank), r 2134 Pearl pl
Polbatty Joel P, ship clk Goodyear Tire & Rubber Co, r 413 W 20th
Police Headquarters, Forsyth s w cor Newnan
Polinsky Isadore, shoes 1120 Florida av, h 1344 do
Politakis George, waiter, r 511 W Monroe
*Polite Carey (Mamie), porter, h 1714 Lee
*Polite Charles (Anna), firemn, h 1314 W Beaver
*Polite David, cook, r rr 107 Rosselle
*Polite Edna, maid, r 1559 Davis

McCARTHY & LEU
WHOLESALE AND RETAIL DEALERS IN HARDWARE AND MILL SUPPLIES
105 JULIA, COR. FORSYTH TELEPHONE 8113

H. C. WELLER CO.
1208 Graham Bldg. Jacksonville, Fla.
RELAYING RAILS, RAILWAY AND CONTRACTORS' EQUIPMENT

N. D. Suttles & Co.
Real Estate, Loans, Insurance
212 W. Forsyth St. Bell Phone 5131

TELFAIR, STOCKTON & CO.
REAL ESTATE—MORTGAGES—INSURANCE
CORNER LAURA and DUVAL STS. PHONES 82 and 83

PHONE 4843

*Polite Ethel Mrs, dom, h 816 Washington
*Polite Fred (Hattie), lab, h 222 Leila
*Polite Guy, tmstr, r 1307 W Duval
*Polite Jennie, cook, 2958 St John's av
*Polite Joseph, chauf, r 319 Albert
*Polite Polly, lndrs, h 618 Ocean
*Polite Shedy (Clara), cook, h 740 W Beaver
*Polite Thomas, r 1323 Houston
Polk Alice D Mrs, steno Wilson & Parker Co, h 37 W Church
Polk George (Edy), collr, r 818 W Monroe
*Polk Oliver, lab, h 921 E 4th
POLK R L & CO (R L Polk, J Wiggins), Publishers Jacksonville, St Augustine, Key West, Miami, Ocala, Pensacola, Sanford, Daytona, St Petersburg, West Palm Beach and Tampa, Fla City Directories and Florida State Gazetteer, Etc, Office 204-205 Realty Bldg, P O Box 463, Directory Library Chamber of Commerce; Directories of Principal Cities on File for Reference, Tel 4247
Polk Shelton, appr, r 317 Clay
Polk Willie V, bkpr W R Taylor, r 320 E Church
Pollak Joseph F, dept mgr Benedict Pollak & Co, h apt d 1825 Main
Pollak Moses S (Ida), pres Benedict, Pollak & Co, h 949 May
Pollard Abner S, mate, r 1216 E Adams

Sec Us for Business Opportunities
INTERSTATE EXCHANGE COMPANY
Business Brokers, Real Estate, Rentals, Loans, Exchanges Negotiated on Real Estate or Personal Property anywhere in the U. S.
221 DUVAL BUILDING PHONE 4143

Pollard Charles (Flora), vet surg, r 820 Chelsea av
Pollard Emma H, r 1216 E Adams
Pollard Florence Porter Mrs, tchr West Riverside Sch, r 820 Charles
Pollard Glenn E (Bessie J), contr, h 1423 Ernest
Pollard James H, slsmn National Products Co 634 W Bay
Pollard James P, fishermn, r 1216 E Adams
POLLARD THOMAS (Mabel), Sec-Treas Baker-Holmes Co, h 1737 Liberty, Tel 1916-W
*Pollard Wm (Pearl), lab, h 28 Curtis av
Pollard Wm A (Emma F), h 1216 E Adams
Pollard Wm A jr, eng, r 1216 E Adams
Pollitt Alice G, nurse, r 1209 E Church
Pollitt Gertrude, nurse Dr L E Bransford, r 1209 E Church
Pollitt Jesse P (Laura B), asst traffic mgr Cummer Lmbr Co, h cor Park and Jefferson, Fishweir pk
Pollitt Jesse P (Alice), clk Pullman Co, r 1209 E Church
Pollitt Majorie, steno James & Paxon, r 1209 E Church
Pollock Bertha E, slsldy B C Buford, r 422 E 2d
Pollock George (Ruby H), shoes 37 E Bay, h 422 E 2d
Pollock Maude R, supervisor, r 422 E 2d
Pollock Wm A (Hotel Virginia), r do
Polly Ansel D, wood wkr, r 2107 Dancy ter
Polly Elisha A (Minnie L), wood wkr, h 2107 Dancy ter
Polly Francis J, r 2107 Dancy ter
Polumbos Joseph, shoe repr 416 Broad
Pomar Erma, r 150 Center, S J

P. J. DOUGHERTY ROOFING of All Kinds
Roof Repairing My Specialty
ABSOLUTE SATISFACTION GUARANTEED
1822 WAMBOLDT ST. PHONE 1622

Southern Art Glass Co. LEADED AND ART GLASS MANUFACTURERS
850-858 Florida Ave. Bell Phone 203

Drink GOOD HOPE MINERAL WATER

PLUMBING HEATING | R. L. Slauter
131 E. FORSYTH ST.
Phone 2773 Res. R-1922

Pomar Harry T (Maude), cond, h 150 Center, S J
Pomar Thalma S (Edna), driver, r 436 Phelps
Pomeroy Edwin F (Josie), slsmn, h 1852 Laura
Pomeroy Edwin F jr, clk U S Tire Co, r 1852 Laura
Pomeroy Ernest H (Sussie A), supt Pittsburg Plate Glass, h 2135 Laura
Ponce Agnes V, h 37 E Church
Ponce Charles, chauf, h 817 W Adams
Ponce Charles F, pkr, r 817 W Adams
Ponce Emma (wid Charles), h 1630 Kings rd
Ponce Joseph T (Deliah F), h 3311 Main
Ponce Leon (Leila), actor, h 33 E Church
*Ponce Mabel, tchr, h 346 E Union
Ponce Oliver C (Ruth P), foremn Jax Forwarding Co, h ft of Tillson, S J
Ponce Robert L, tel opr, r 1221 Hubbard
Ponce Thomas C (Effie J), h 2106 Kings rd
*Ponder Dennis (Violet), lab, h 517 Charles
*Ponder Edward, lab, h 1153 Hickory
Ponder Fannie J (wid Wm J), r Challen av 2 n of Knight, Avondale
Ponder-Hammell Co (E E Hammell), contrs 416 E 10th
Ponder Harry, lab, h 1412 Cleveland
Ponder Jewel, r 556 Cherry av

BONDS FOR INVESTMENT
All Listed Securities Can Be Bought on Our 20-Pay Plan
The L. K. Riley Co., Inc., 40 Buckman Bldg. Phone 40

Ponder John (Mabel), contr Challen av 1 s of Knight, h Avondale
*Ponder Lula, lndrs, h 326 Charles
*Ponder Nathaniel (Lula), lab, h 1336 Davis
*Ponder Rosa, lndrs, r 1412 Cleveland
*Ponder Sophie, lndrs, r 1412 Cleveland
*Ponder Wm (Annie), lab, h 1531 Evergreen av
*Ponder Wm M (Annie), barber 716 W Ashley, h 1531 Evergreen av
*Ponder Willie, lndrs, r 1107 Julia
PONDER WILLIS (Georgie), Asst Chief of Police, h 556 Cherry av
Ponder Willis jr, r 556 Cherry av
Ponder Zayward, r 556 Cherry
*Ponnell Modella, cook, r 606 Stuart
Pons Audrey, clk Postal Tel Co, r 43 E 26th
Pons Edna A, steno Fruit Dispatch Co, r 1737 Perry
Pons Jennie (wid Charles F), h 1136 E 11th
Pons Wm C (Mattie), asst supt, h 1737 Perry
Pons Frank J (Ivena), trav frt agt, h 2517 Elm
*Pontue Lizzie, h 1140 Cedar
Poole Albert C (Esta), cashr Telfair Stockton Co, h 1755 Forbes
*Poole Charles (Pearl), lab, h 474 Daniel av
*Poole Fleming, lab, h 938 Oakley
Poole Harriet J, nurse, r 2131 Perry
Poole Herman H (Daisy), cond, h 411 Palmetto av, S J

JOAN
Importers and Designers of High Class Millinery
The Paris Shop of Florida, 205 Hogan St, Tel. 1222

FOR AUTO AMBULANCE Call Phone 6713

R. R. Rosborough
Telephone me today lest you forget
PHONES 8190-8191
303-4-5 Dyal-Upchurch Bldg.
General Insurance
Leading Companies
Maximum Protection
Minimum Cost

"KEEP MOVING!"
Call Phone 6470
SUDDATH MOVING AND STORAGE CO.
Household Goods Moved, Stored, Packed, Shipped
Reasonable Prices Excellent Service
OFFICE and WAREHOUSE, 626 WASHINGTON ST.

Poole Homer, messr Postal Tel-Cable Co, r R F D, S J
*Poole John, bellmn, r 705 Missouri av
*Poole Lawrence (Vandelia), lab, h 1507 Albert
Poole Lillian T Mrs, dom, h 44 E 5th
Poole Mary (wid Thomas), h 34 W Orange
*Poole Mary, r 1005 Kings rd
Poole Melvin, clk Postal Tel Co, r R F D A
*Poole Winifred, lndrs, h 1660 Florida av
Poole Winifred R, h 4, 326 W Church
*Pooler Nettie, r 1018 W Duval
Pooser Wm W (Maude), slsmn, h 2144 Post
Pope Bessie, tchr, r 1606 Post
Pope Bobbie, manicurist, h 111 E Forsyth
*Pope Carrie, maid, r rear 1463 Post
Pope Charles H, clk Patrick's Inc, r 231 E Adams
Pope Charles H jr, clk, h 231 E Adams
Pope Clare F Mrs, steno Osceola Fertilizer Co, h 717 Main
Pope Frank, clk Groover-Stewart Drug Co, r Cherry cor College
Pope George, fruits 117 E Bay, r do
Pope George L, clo clnr 622 Main, r 20 W Monroe
Pope Grover M (Bobbie), waiter, h 4, 111 E Forsyth
*Pope Henry (Mary), lab, h 2127 Mars av
Pope Henry G, clk Antietam Paper Co, r 231 E Adams

SAMUEL C. TAYLOR CO., Inc.
RENTAL AGENTS
REAL ESTATE—INSURANCE—LOANS
PHONE 1773 10 OCEAN ST.

Pope Hollis T, acct and atty 16 Baldwin bldg
*Pope James (Hazel), h 601 Myrtle av
Pope James W (Susie N), whol lumber 308 Bisbee bldg, h 1606 Post
*Pope John, lab, r 1711 Johnson
Pope John R (Clara), tel opr F E C Ry Co, h 123 Walnut, S J
Pope John T, tie inspr, h 130 Schofield
Pope Joseph D (Mary), foremn Union Sta, r 603 Market
Pope Leon, tailor, r 20 W Monroe
*Pope Mary, nurse, h 2127 Mars av
Pope Mary E (wid Erastus), r 1913 Market
Pope Meta M (wid Erastus), h 1913 Market
*Pope Nannie, h 1705 Morgan
Pope Nettie Mrs, opr Bell Tel Co, r 311 W Adams
Pope Peter G, fruits 24 Hogan, r 117 E Bay
*Pope Susie, h 1001 W Church
*Pope Thomas, lab, r 327 North
*Pope Warren C (Minnie), blksmith, h 1711 Johnson
*Popley Silva, r 610 Franklin
Poppell Allen J (Pearl E), clk Cumberland & Liberty Mills Co, h 1818 Walnut
Popper Sidney M (Florence), bkpr Jacob Yetter 720 Main
Porado Leonard (Mary), clk, r 1624 Pearl
Porcher Lee B (Lillian), swtchmn, h 916 E 8th
Poriock Maude, opr W U Tel Co, r 422 E 2d
Poroda Leonard (Mary), musician, r 1624 Pearl
*Portee Uriah, lab, h 904 Griffin av

CHAS. H. MEREDITH
Tel. 3715 809 East Bay St.
PLUMBING, HEATING, ROOFING AND TINNING

THE LETTER SHOP
THE MULTIGRAPHING OFFICE OF FLORIDA
PHONE 1626
12 U. S. TRUST BLDG.

ZENZER IRON WORKS
Blacksmith, Machine and Boiler Shop
Prompt Attention Given Rush Orders
J M ZENZER Prop
911 E Bay St. Phone 6103

Robinson Motors Co.
PIERCE ARROW and LINCOLN MOTOR CARS AND TRUCKS
908-910 MAIN ST.
TEL. 6927

*Porter Abram C Rev (Bessie), mgr Memorial Cemetery Assn, h 439 E Union
*Porter Albert, lab, r 511 Bismarck pl
*Porter Anna, r 439 E Union
*Porter Annie L, r 216 E Beaver
Porter Anson W, agt Metropolitan Life Ins Co, r 1718 Silver
Porter-Atkins Realty Co (M C Porter, J A Atkins), 519 W Adams
*Porter Bessie S Mrs, kindergarten 814 Washington, h 439 E Union
Porter Claude C, slsmn Benedict Pollak & Co, r 320 W Church
Porter Clementine (wid Thomas V), h 305 W Church
PORTER CLOTHING CO, H J Porter Pres, J S Porter Vice-Pres and Treas, 101-103 W Bay cor Laura, Tel 7557, Boys' Dept Tel 7686, Men's Clothing 2528
Porter Cora A, tchr Central Grammar Sch, r 105 W 5th
*Porter Daniel H, presser, r 1712 McConihe
*Porter Edward (Victoria), lab, h 442 Bloxham
Porter Edwin T (Louise), marine eng, h 1143 E 15th
*Porter Ella, lndrs, r 317 Stonewall
*Porter Estelle, cook, h 511 Bismark pl
Porter Floyd M, genl store 544 E Union, h do
Porter Frank S (Mary E), h 1220 E Church
Porter Garrett, collr Eagle Realty Co, r 351 E Monroe

W. M. McCRORY CO. General Insurance Surety Bonds
56 W. Bay St. Tels. 3195-6-7

*Porter George (Mary), lab, h 1542 Kings rd
Porter-Hagood Co (W M Porter, W A Hagood, W J Comer, B S Wall), whol produce 230 W Bay
*Porter Helen, r 812 W Union
*Porter Henry, lab, r 505 Cleveland
Porter Henry J, pres Porter Clothing Co, res New Orleans, La
Porter Herman P (M Pearl; Nu-Style Window Corp), h 38 E 20th
Porter Hotel, James Porter mgr, 22 Cedar
*Porter James, lab, h 1023 Missouri av
Porter James, mgr Porter Hotel, h do
*Porter James M, chauf, r 1305 Houston
*Porter John (Bessie), chauf, r 312 Johnson
*Porter John, lab, r 603 Eagle
*Porter John (Minnie), lab, r 1130½ Kings rd
PORTER JOHN S (Marguerite), V-Pres-Treas Porter Clothing Co, h 1636 Riverside av
Porter Joseph E (Cora A), h 105 W 5th
Porter Joseph W, eng, r 224 Victoria
Porter-Judy Fruit Co, W T Porter pres, G W Judy v-pres, B O Fletcher sec, R M Wetherell treas, whol produce 440 W Bay
Porter Laura (wid Wm), cashr R R Bennett, h 1718 Silver
Porter Lawrence W (Vertie), swtchmn, h 224 Victoria
*Porter Leatha, h 1518½ W Church
*Poster Lena, dom, h 531 Jessie

H. I. SIRMANS, President WILLIAM McCARREL, Sec. and Treas.
FLORIDA PROTECTIVE ASSOCIATION
CRIMINAL AND CIVIL INVESTIGATIONS
Phone 4068 Offices 302-304 Hill Bldg. Night Phone 7098-J

Coal Telephones 3837, 3838 Logan Coal & Supply Co. 666 E. BAY ST. Coal

JACKSONVILLE CONCRETE PRODUCTS CO.
530 RIVERSIDE AVE. FRED C. HEDRICK, Manager PHONE 678
BLOCKS AND BUILDING UNITS TILE SIDEWALKS CONCRETE PAVEMENTS

PHONE 1215 **Jacksonville Furniture Co.**
835 W. Adams Street

*Porter Levy (Mabel), porter, r 136 Jefferson
Porter Lindon K, seamn, r 1220 E Church
*Porter Lucius P (Greenshia), lab, h 1771 Evergreen av
*Porter Mable, dom, r 1015 Julian
Porter Marzell C (Emma C; Porter-Atkins Realty Co), r 529 W Adams
*Porter Mathis (Amelia), lab, h 823 Odessa
*Porter Mittie, lab, r 716 Darwin
Porter Nicholas P (Louise), police, h 526 Parker
Porter Nicholas P jr, mech, r 526 Parker
*Porter Oscar (Carrie), lab, h 14 McKinley
*Porter Reliford (Leola), lab, h 920 E 5th
Porter Vertie V Mrs, press fdr, r 224 Victoria
Porter Walter T, pres Porter-Judy Fruit Co, r 305 W Church
*Porter Whetley P (Cherrie), lab, h 1740 Spearing
*Porter Wm (Lizzie), lab, h 1428 W Duval
Porter Wm M (Florence; Porter-Hagood Co), r 227 Market
*Portloch Wm (Fleta), driver, h 1029 W Forsyth
Portnoy Joseph (Bessie), pdlr, h 1118 W Monroe
Porto Peter, lab, r 111 Broad
*Posey Ida, cook, r 565 Winter pl
*Posey Lena, dom, r 722 W Union
*Posey Monroe (Lottie), lab, h 817 E 4th
Posey Samuel R (Mary L), foremn, h 324 E 7th

CLIFFORD A. PAYNE
Insurance in All Its Branches
MORTGAGE LOANS
Phone 1047 **9th Floor Bisbee Bldg.**

*Posey Wm, lab, r 844 Georgia
Post Anna M, cashr Kohn-Furchgott Co, r 1117 Dyal
Post E Chapman (Verna), teller Atl Natl Bank, r 31 W Beaver
Post Frederick B (Anna), eng, r 134 Home, S J
Post Fred W, stone ctr, r 1117 Dyal
Post Louise, slsldy F W Woolworth & Co, h 117 Dyal
POST OFFICE, G L Drew Postmaster, S F Gammon Asst Postmaster, Government Bldg, Forsyth n e cor Hogan
Post Office (Ortega), L C Westbrook clk in charge, Corinthian av, Ortega
Post Office (Panama Park), E B Fitzgerald clk in charge, Cummer av, Panama
Post Office (S Jax), Harry C Powell supt, 156 Myrtle av
Post Office Station A, H E Ross supt, 1211 W Forsyth
Post Office Station F, 141-43 E 8th
*Post Susan, lndrs, h 1416 Florida av
Post Tobias (Margaret), wtchmn, h 1117 Dyal
Post Wm C jr (Norma), clk, h 1744 Hubbard
POSTAL TELEGRAPH-CABLE CO, Wm H Romedy Mgr, 115 W Forsyth, Tels 3700-3701 and 2516, Branches 116-120 E Bay, Tel 4663, 614 W Bay, Tel 3711 and 101 W St Johns av,
*Postell Allen P Rev (Eliza), pastor St Stephen A M E Church, h 1714 Davis
*Poster Wm (Essie), lab, r 918 Madison
Poston Annie G, bkpr N M Lowry, r 2145 Main
Poston Lora D, city firemn Fire Station No 1, r 1825 Wambolt
Poston Nancy A (wid Robert A), h 2145 Main

Herndon & Ford Co.
805 Main St. **Phone 1919**
REAL ESTATE
RENTALS
LOANS
FIRE INSURANCE

BAGGAGE | PHONES 112 and 87 | WHY YOU SHOULD USE THE JACKSONVILLE BAGGAGE & CAB CO.: Their drays do nothing but haul baggage. For quick service we have men in the baggage room. We call for your checks free of charge and deliver your trunk. Our dray check is the only check recognized by the Jacksonville Terminal Co. Office, Union Station.

AMERICAN ELECTRIC CO. FEDERAL ELECTRIC SIGNS
128 E 4th
Tel. 8453

Jones Lumber Co.

"QUALITY and SERVICE"

Poston Rena, clk McDonald Drug Co, r 2145 Main
Poston Ruel, clk, r 1502 Calvin
Poston Samuel W, plmbr, r 219 N First av
Pote Howard L, cabinet mkr, r 332 E Adams
*Portense Wm, lab, h 1 Zelie
*Potee Harmon M (Mabel), steward, h 1646 Florida av
Potter Alexander B (Irene G), treas-gen mgr Jax Forwarding Co, h 322 Barrs
Potter A C, r Confederate Soldiers Home
Potter eBnjamin (Alvia), clk, r 231 E Adams
Potter Clarence A (Agnes), contr, h 1646 Rosselle
Potter George A (Minnie J), contr 399 Broward, h do
Potter Harry (Laura), eng, h 812 Dewey, S J
Potter Harry B (Luella M), clk, h 434 E 7th
Potter Harry W (Edna; Southern Music Co), h 253 W 11th
Potter Percival W (Sadie), carp, h 1646 Rosselle
*Potterfield Robert, lab, r 936 W Adams
Pottmeyer Eugene, hlpr, r 1840 Main
Pottmeyer George J (Maude W), h 1840 Main
Potts Battery Service (R C Potts), 6 E Beaver
Potts Edward D (Susie), driver, h 507 Washington
*Potts Ellen, nurse, r 536 Park
Potts Henry J, mgr Seminole Club, r 16 W Ashley
Potts James F (Serena), drugs 1138 W Adams, h 1812 Market

BROWN BATTERY CO.

222-224 W Adams Phones 888-988

BATTERY SERVICE TO ALL

Six Years of Battery Service in Jacksonville

Potts John Thomas (Ruby), clk, h n s Whitaker 7 e of Buffalo av, Phoenix pk
Potts Roy C (Potts Battery Service), r 15 E Beaver
Potts Thomas (Susie), chauf, h 927 Evergreen ct
Potts Wm, r 1425 Railroad av
*Pou Elliott, lab, h 1703 2d
*Pou James M, carp, h n s W 21st 2 w Ahern av
Pouchcer Ruth Mary, steno Postal Tel Co, r 321 E 8th
Poulacos Peter, cook, r 934 W Adams
Poulin Joseph, mech, r 114 Magnolia av, S J
Pouliot Pierre (Margaret L), carp, h 1114 Talleyrand av
Poulnot Claude N (Sadie), h 1847 Forbes
Poulos Chris (Antonia; Maine Quick Lunch), h 6 Forest av
Poulos Kimon (Main Street Market), r 7 W Church
Poulos Louis, waiter, r 1232 W Adams
Poulton Ross E (Edgar & Poulton), r 119 Newnan
POUND E HODGES, Dentist 18-19 Mutual Life Bldg, Office Hours 8:30 a m to 1 p m, 2:30 to 5 p m, Tel 3107, r 1551 College, Tel R-3228
Pound Flora M, emp, r 322 Forest
Pound Ida I (wid Joseph B), h 137 W 23d
POUND JEROME B (Caroline), Pres Ucita Investment Co, res Chattanooga, Tenn
Pound Leonidas B (Willie E), mech, h 322 Forest
Pound W Edwin (Ellay May), clk N Y Laundry, h 4 Atlantic blvd, S J
Pounds Myrtle, student, r 322 Forest

"DEPENDABLE" Brass, Bronze and Aluminum Castings

PERFECT SERVICE AND QUALITY

THE C. I. CAPPS CO. 1224 Adams St. Telephone Bell 5114

Jacksonville Ship Chandlery Company

SUCCESSORS TO HUSSEY & CORP

The Largest Ship Chandlery Co.
The Largest Sail Makers and Ship Riggers on the South Atlantic Seaboard
239 E. Bay St., Cor. Market St.

Drink Coca Cola in Bottles

J. C. HALSEMA MFG. CO.
LUMBER MANUFACTURERS, WHOLESALE AND RETAIL
WINDOW AND DOOR FRAMES—ROOFING
Mill and Office, 9th, Cor. Ionia Tels.: Bell 306-761

Powell Albert L (Vivian), sec-treas Baldwin-Lewis-Pace Co, h 354 W 7th
*Powell Alex Rev, h 658 Bloxham
Powell Allene, bkpr, r 130 W Monroe
*Powell Ann, r 703 Missouri av
Powell Annie B, r 1712 Main
Powell Annie E (wid James), r 803 Perry pl, S J
Powell Archie H (Mary E), cond, h 625 Lafayette
Powell Avery G (Bessie), prntr, h 530 Winter pl
Powell Benjamin (Nora), messr A L Barber, h 517 Bloxham
Powell Bert F (Eva Mae), h 45 W 22d
*Powell Bertha, cook, r 714 Houston
Powell B Allene, bkpr Peoples Bank, r Y W C A
*Powell Carter D (Alberta; Davis St Pharmacy), h 761 W Union
*Powell David, lab, r 5 Talleyrand av
***POWELL DAVID D, Grand Master M W U Grand Lodge F & A M, Office 410 Broad, Tel 6766, h 724 Church, Tel 7735-W**
*Powell David E, lab, r 2204 McConihe
*Powell Edward O (Lottie), dist mgr Lincoln Reserve Life Inc Co, h 1936 Center
Powell Eliza, tchr, r 1706 Silver

McCANTS-HALL CO. Ford THE UNIVERSAL CAR **AUTOMOBILES**
Authorized Dealers
Phones 376 and 377 214 East Bay St.

*Powell Ella A, sec Eastern Star Benefit Assn, r 724 W Church
*Powell Emma, lndrs, r 725 W Church
*Powell Eula, smstrs, h 1212½ W Ellis
*Powell E O, agt Lincoln Reserve Life Ins Co, 309, 410 Broad, r do
Powell Frank (Elizabeth), supt Nitrate Agencies Co, h 1218 Hubbard
Powell Fred B, clk F E C Ry, h 803 Perry pl, S J
Powell Tremont (Eva M; Powell Cafe), 15 E Forsyth
*Powell George, r 1840 Prince
Powell George A (Rena), trav rep Consol Naval Stores Co, h 1706 Silver
Powell George M (Mamie), atty 1007 Atl Natl Bank bldg, h 860 Riverside av
*Powell George W, pres United Building, Loan and Savings Assn The, r 425 Broad
Powell Harold G (Agnes), trav rep Flynn-Harris-Bullard Co, h 805 May
Powell Harry A, r 20 W Monroe
Powell Harry C (Frances), supt South Jax P O, h 526 London av, S J
*Powell Haywood (Juanita), chauf, h 511 Jefferson
*Powell Haywood (Lillian), cook, h 807 W Church
*Powell Hector (Sarah), lab, h 522 Bloxham
*Powell Henry (Angie), lab, h 1240 Davis
*Powell James (Lila), barber 1605 Davis, h 949 Houston
*Powell James (Juanita), carp, h w s Ionia nr e 25th

STRICKLAND & TRAVIS
INSURANCE AND SURETY BONDS
402-406 BISBEE BLDG. PHONE 5231

ELLIS, CURTIS & KOOKER
Civil Engineers and Surveyors
Drainage and Highway Sewerage
and Railroad Work Blue Prints
Phone 948
Rooms 211 to 215 Realty Bldg.

L. C. HENDRYX BUICK SERVICE
S. W. Corner Sixth and Walnut, Rear 336 East Sixth
TELEPHONES
DAY 347 NIGHT 6514
ALL WORK GUARANTEED

INDEPENDENT LAUNDRY CO., Inc. | We are Independent of the Laundry Trust. 1060-1062 Washington St. | PHONE Bell 7200

Powell James, mach, r Salvation Army Hotel
POWELL JEFFERSON D (Helen W), Architect 709 Bisbee Bldg, Tel 4926, h Fenimore Apts
*Powell John, lab, r 1759 Enterprise
*Powell John, porter, h 526 W Union
Powell John C, naval stores inspr, r 39 W Ashley
POWELL JOHN H (Minnie), Vice-Pres Flynn-Harris-Bullard Co and The American Trust Co 2 E Bay, Tels 3245-3246, h 239 W 3d
Powell John L, clk, r 1445 Evergreen av
Powell John W, slsmn, h Arapahoe av, Ortega
Powell Joseph D (Janie), real est, h 1834 Ionia
*Powell Julius (Harriett), lab, h 5 Talleyrand av
Powell Julius R (Georgia), mach, h w s Talleyrand av nr Morrison
Powell Kate (wid Calhoun), r 122 W Union
Powell Lena M (wid Gordon), h 34 W Ashley
Powell Leorne C, student, r 239 W 3d
Powell Louis E, r 232 E 9th
*Powell Lorney G (Agnes), lab, h 484 Eagle
Powell Louise H, r 239 W 3d
*Powell Mac, mech, r 515 Jefferson
Powell Marcus C (Katie L), mech, h 1435 Laura
Powell Mary, clk, r 1634 Forbes

BRICK Face, Fire, Building, Common, Texture. Gamble & Stockton Co. 327 Laura St. Phone 1522

*Powell Moses (Clara), lab, r 120 Lee
Powell Needham M (Carrie), mgr Fenole Chem Co, h 2216 Post
Powell Newton (Annie), collr, h 1901 Grover
Powell Oliver (Emma), chauf, h 13th nr Bennett
Powell Orrin B (Bessie), h 1641 Silver
Powell Orin S (Marjorie), slsmn, r 1455 Main
Powell Paul (Sue), firemn, r 122 W Union
*Powell Philip (Eliza), contr, h 2261 Lemle
Powell Rena, r 1706 Silver
*Powell Richard, waiter, r 36 Houston
Powell Ruby, lab, h 658 Bloxham
Powell Sadie (wid Oscar), h 437 Magnolia
*Powell Samuel (Katie), phys 410 Caroline, h do
Powell Suber J, clk Hotel Mason, r 530 Winter pl
Powell Tate (Gwendolyn), foremn Lloyd Ptg Co, h 128 Drew
*Powell Viola Mrs, car clnr, h 1 4th
Powell Walter, electn, r 2954 Evergreen av
*Powell Walter B (Beulah), lab, h 1005 E 5th
Powell Wm C (Nellie), h 805 May
Powell Wm G (Lula R), supt, h 1712 Main
Powell Wm H (Pearl), slsmn, h 19 W 7th
*Powell Wm (Fannie), restr 715 Davis, h 1072 W Union
Powell Wm J, police, h 729 Blanche
Powell Wylie R (Una), gen mgr Fenole Chem Co, h 121 Mallory
Powell's Cafe (Fremont Powell), 15 E Forsyth

Medlin-Peacock Buick Co. Phone 6013 503-5-7 W. Adams St.

SJOSTROM AUDIT COMPANY (Inc.) 10-14 Baldwin Bldg. Telephone 7281 CONSULTING AUDITORS AND PUBLIC ACCOUNTANTS. INCOME TAX SPECIALISTS

S. L. BEIGHLEY, President W. P. RUSSELL, Secretary-Treasurer Watch and Jewelry Repairing a Specialty TELEPHONE 1485

ATLANTIC JEWELRY COMPANY Watches, Clocks, Cut Glass, Silverware USE AS YOU PAY 201 BROAD ST., COR. ADAMS

The Franz Safe and Lock Co.
DIEBOLD FIRE AND BURGLAR-PROOF SAFES,
VAULTS AND SAFE DEPOSIT BOXES
TELEPHONE 868 27 and 29 SOUTH HOGAN ST.

Power Joseph, clk, r 205 E Church
Power Madeline, r 205 E Church
Power M Alice, r 205 E Church
Power Nolan, r 205 E Church
Power Wm J (Mary J), propr Waverly Hotel, h 205 E Church
Power Winnie, tchr E Jax Grammar Sch, r 336 E Monroe
Powers Aaron W, clk Mapes Formula & Peruvian Guano Co, 661 Crystal
*Powers Alexander (Mildred), lab, r 721 Jefferson
*Powers Allen (Ella), lab, h 1468 Swift
Powers Arthur M, treas Sabel Bros Inc, r Y M C A
Powers Blanche, cashr Levy's, h 18 N Carl
Powers Carlie A, dry gds 400 Forest, h 732 Oak
*Powers Chancey (Geneva), pressr, h 1210 Kings rd
Powers Charles A (Margaret), atty 202 Professional bldg, and pres Fla Title Guaranty Co, h Pablo Beach, Fla
Powers Charles B (Minnie), grocer 404 Forest, h do
Powers Charlotte C (wid Jesse F), h 125 E Adams
*Powers Clarence, r 427 E Ashley
Powers Claude A (Colella), brake inspr, h 542 Clara ter
Powers Edward, wtchmn, h 720 Weare
*Powers Elvira, dom, r 129 W Union
Powers Estelle, slsldy C A Powers, r 732 Oak

WILLIAM KNAUER Real Estate, Loans
BUSINESS OPPORTUNITIES NOTARY PUBLIC
Office: Room 211 Professional Building Phone 1976
Office Hours: 11 a.m. to 1 p.m.: 7 p.m. to 8 p.m.

*Powers Fannie, student, r 427 E Ashley
Powers Florence L, steno, r 125 E Adams
Powers Frank D (Jane; F D Powers Co), h 2402 Riverside av
Powers Frank D Co (Frank D Powers) ,mdse broker 232 W Bay
*Powers Frederick (Claudine), r 418 Park
*Powers Genevieve M, r 2017 Spearing
Powers J Robert (Alma), car repr, r 105 Lackawanna av
Powers J R, opr Postal Tel Co, r 19 W Duval
*Powers Loomis, harness mkr, h 1502 Louisiana
*Powers Loomis jr (Carrie), chauf, h 1502 Louisiana
Powers Louise I, r 125 E Adams
*Powers Macon, lab, r 1302 Davis
Powers Mary L, r 820 E Duval
*Powers Melinda, lndrs, r 1302 Davis
*Powers Oliver (Maime), porter, r 1133 W Church
Powers Otis F, electn, r 125 E Adams
Powers Reba, nurse St Luke's Hospital
Powers Robert D (Corinne), h 1446 Clark
Powers Victoria (wid Wm R), r 1165 Lackawanna av
*Powers Watson (Elizabeth), lab, h 822 Franklin
Powers Wm H (Nellie), tel opr, h 661 Crystal
Powers Wm J (Ethel), mech, r 813 Laura
Powers Winnie, tchr East Jacksonville Sch
Poyas Jacob H, boiler mkr, r Clay-Tremont Hotel
Poyner John B, mgr Fisk Rubber Co, r 921 May
Poythress Norman, meat ctr, r 421 Main

E. G. Golder
303 MAIN STREET
Plumbing Heating Fire Escapes Electro Nickel Plating
Phones
Office, Bell 6413
Works, Bell 2279

PARK HOTEL
208 Hogan; Tel. 2040
Hot and Cold Water
Steam Heat In Every Room

Chas. W. Kinne
Real Estate, Fire Insurance
Loans Negotiated, Collected
1012 Atlantic Nat'l Bank Bldg.
PHONE 506

Lewis L. Copeland
OPTOMETRIST and OPTICIAN
122 Laura St. Next Cor. Adams

Prange Nettie M G Mrs, dept mgr Wilson & Toomer Fertz Co, r Burbridge Hotel
Praster Earl, checker Clyde S S Co, r 511 E Adams
Praster Joseph A (Mayme), baggagemn, h 17 E 5th
*Prater Anita S, tchr Cookman Institute, r 529 W 9th
*Prater Grover (Grace), carp, h 811 Caroline
*Prater Lulu, lndrs, h 509 North
Prather Adah, opr W U Tel Co, h 1826 E Union
Prather Elsie, r 1640 Clark
*Prather Harry, cooper, r 1207 Griffin av
*Prather James, student, r 2622 Moncrief rd
Prather Joseph W (Jennie), asst mgr, h 1640 Clark
Prather Nathan T (Honour), clk Riverside Pharmacy, h 2138 Post
Prather Roy (Ada), electn, h 1826 E Union
*Pratt Augustus (Hattie), mach, h n s Lackawanna rd nr Owen
Pratt Bessie, dom, r 2531 Evergreen av
*Pratt Charles A (Minerva), pntr, h 1034 W Church
Pratt Clyde, ship clk, r 1929 Boulevard
*Pratt Elivia, tchr, r 1482 Florida av
Pratt Elvin I (Bertha), film opr, r 313 Jefferson
Pratt George S (Nell), clk S A L Ry, r 1806 Lackawanna av
*Pratt Harry C (Virginia A), grocer 1482 Florida av, h do
Pratt Helen W (wid Pierre), nurse, r 700 Laura

Carolina Portland Cement Co.
BUILDING MATERIALS OF ALL KINDS
Telephones 4026-2983-5816 1st St. & Railroad Ave.

Pratt Hugh T (Jane), prntr, h 202½ Spearing
Pratt James R (Edna), h 2140 Post
*Pratt Janie, cook, r 119 Cleveland
*Pratt Janie, lndrs, h 229 May
*Pratt Jesse W (Anna), mgr G N Baughman Co, 1929 Boulevard
Pratt John H (Annie), br mgr Masonic Mutual Life Assn, h 1650 Hubbard
Pratt Larell B, elec eng, h Iroquois av, Ortega
*Pratt Lawton L, undtkr 527 W Beaver, h do
Pratt Lena (wid Alexander), smstrs, r 822 W Duval
Pratt Leving, lab, r 2531 Evergreen av
Pratt Lovella (wid Abraham), dom, r 2531 Evergreen av
Pratt Nathaniel F, carp, r 588 S Myrtle av
Pratt Norman S, slsmn, r 727 Talleyrand av
Pratt Okley, lab, r 849 Parker
*Pratt Pocahontas J, r 732 W Church
*Pratt Sherman P Rev (Julia A), h 732 W Church
Pratt Vivian, student, r 353 E Duval
Pratter Harry, lab, h 1207 Griffin av
*Praylor Edward D (Mattie), lab, h 1200 Cedar
Preece James (Hermine), photog, h 234 Cedar, S J
*Preely Cyrus (Dora), clo clnr 306 W Adams, h 1636 Evergreen av
Prentice Herbert (Lena), slsmn, h 618 W Bay
Presbyterian Church of South Jacksonville, Pine s e cor of Hendricks av, S J

Electroall Battery System
Gas, Oils, Tires, Tubes and Electric Service
Batteries Recharged and Repaired While You Wait
206 EAST FORSYTH ST
NIGHT AND DAY SERVICE
NO EXTRA CHARGE
FREE RENTAL SERVICE ON BATTERIES

HUTCHINSON AUDIT CO.
352-354 St. James Bldg.
Phone Bell 7709
Auditors and Accountants

DUVAL PLANING MILL CO.
C. G. BUCCI, President
INTERIOR and EXTERIOR TRIM
7th St. & Railroad Ave.
Telephones 1749-8634

Established 1904
CHAS. A. BROWN, Jr. Dealer in CITY and COUNTRY REAL ESTATE
30-31 Buckman Building
Let me help to find what you want. Customers' interests carefully safeguarded

Prescott Clara, opr Bell Tel Co, r 10 King av
Prescott Clarence W (Nadie), gasftr, h Henry nr Center
Prescott Darling C (Louise), carp, h w s MacDuff av 4 s of Enterprise
Prescott Hyram, cond, r 115 Lackawanna av
Prescott Jeanie J (Rilla), police, h 35 Reynolds
Prescott John I (Gussie N), police, h 627 Crystal
Prescott Lucinda (wid N J), r 1307A W Adams
Prescott Mary, wrapper, r 1307A W Adams
Prescott Sybil, asst Dr S E Driskell, r 130 W Monroe
Prescott Thomas H, lab, r 511 May
Prescott Walter, stove repr, h cor Center and Henry
Prescott Wm W (Mary L), fish 502 Kings rd, S J, h St Augustine rd
*Presha James (Mamie), porter, h 640 Johnson
*Presha John E (Lulu), carp, h 839 Jessie
*President James (Neda), lab, h 506 W 10th
*Presley Katie, dom, r 621 W Church
Press Carl A, rabbi B'Nai Israel, r 501 W Duval
Press Jessie, matron W U Tel Co, h 28th nr Pearl
Pressley Claire L (Helen), bkpr Jacksonville Concrete Products Co, h 29 W 10th
*Pressley Pat (Jessie), chauf. chauf, h 1030 W Duval
*Pressley Wm, porter, r 1808½ Davis

J. W. HILL AND COMPANY
REAL ESTATE—LOANS—INSURANCE
603 Florida Natl. Bank Bldg. Telephone 3101

*Pressley Wm J (Sarah), carp, h 530 E Union
Prest Jessie Mrs, r 424 W 28th
Presto Restaurant, James Anthony propr, 405 W Bay
Preston Alfred H (Georgina), h e s Short nr 2d
*Preston David P Rev (Sarah), h 802 W State
*Preston Frank, chauf, r 528 Johnson
*Preston Gertrude, dom, r 1070 Corning
*Preston Helen, cook, r 814 Broad
Preston Henry H, spl traffic agt A C L R R 17, 18 Jefferson, r 235 E Ashley
Preston J Zenas (Mary F), real est, r 2131 Park
*Preston Joseph L, porter, r 1025 Julia
Preston Joseph T (Lula), blksmith E 21st and Phoenix av, h 57 E 24th
Preston Richard (America), grocer 1902 Lackawanna av, h do
*Preston Richard (Leola), soft drinks 483 S Myrtle av, h 5 do
*Preston Samuel (Oceola), firemn, h 744 Minnie
*Preston Samuel, porter H Witt & Co, r 1661 Evergreen av
*Preston Wesley, messr, r 5 S Myrtle av
*Preston Wm (Hattie), lab, r 624 Houston
*Preston Wm (Marion), swtchmn, h 802 Rushing
*Pretorius Harold L (Daisy), lab, h 1252 Winthrop
Prevatt Addie Mrs, steno Southern Pine Assn, h 19 W Duval
Prevatt Alfred D (Addie), ins agt, h 19 W Duval
Prevatt Annie Mrs, clk Kelly-Springfield Tire Co, r 1741 Silver
Prevatt A Ross, pressing, r 106 Day av
Prevatt Charles (Katie), lab, r 238 May

CONSOLIDATED ENGINEERING CO.
215-219 EAST BAY ST. BELL TEL. 7477
ELECTRIC REPAIR and PLATING DEPARTMENTS and MANUFACTURERS of SWITCH BOARDS
Agents for Elevators Pumping Machinery and Electrical Equipment

THE CLARK MONUMENT & STONE COMPANY
TWELFTH AND PEARL STREETS
TELEPHONE: BELL 4317-J

JACKSONVILLE NOVELTY WORKS
East 10th Street & Railroad Ave. JACKSONVILLE, FLA.
Store and Office Fixtures, Refrigerators, Odd Sized Doors and Sash, Screenwork, General Woodwork.
Telephone 2888

Purity Ice Cream and Dairy Co.
THE VELVET KIND ICE CREAM U. S. Reg. Pat. Office

Prevatt Emmett M, mill opr Cummer Lmbr Co, h Panama pk
Prevatt E Marvin (Rosabel), slsmn, h 1823 Hubbard
Prevatt Enoch M (Rosabel), collr Jax Furn Co, h 1823 Hubbard
Prevatt Grover C (Minnie), buyer, h 48 W 17th
Prevatt Ira (Lillian G), bkpr, h 1723 Albert
Prevatt James W (Julia), carp, h 1712 Clark
Prevatt Jesse, r 48 W 17th
Prevatt Julian C (Izetta), electn McCloud-Dowling Co, r ft of Dora
Prevatt Laura C (wid Newton), r 2502 Franklin
Prevatt Lillie Mrs, nurse Dr Martins' Sanatorium
Prevatt Pasco M (Mae), boiler mkr, h w s MacDuff av 1 n of Kingsley
Prevatt Paul B (Maggie), mach, h 740 Grape
Prevatt Walter B (Lillian C), auditor Barnett Natl Bank, h 3541 Oak
*Price Albert (Nettie), clk, r 1205 Julia
*Price Alfredo, dom, r 1313 Houston
Price Alton, auto mech, r 125 W Union
Price Annie Lou, student, r 424 W 6th
*Price Calvin (Mary), lab, h 850 Acorn
Price Capers N (Ida), clk M & M Transp Co, h 826 E Church
Price Carlisle J, pres Riverside Artesian Well Co, r 1704 College

BAKER & HOLMES CO.
Wholesale Grocers and All Kinds of Building Material
Tel. Private Exch. 7816 and 675 Viaduct Street

Price Catherine H (wid John), h s s King av 3 e of Vinzant av
*Price Charles (Alberta), tmstr, h 911 Brady
*Price Clara, cook, r 1445 W Monroe
*Price Daniel (Alfrieda), lab, r 503 Hendricks
*Price Delores, h 1205 Julia
Price Drew L (Addie), claim adjuster City Attorney's Office, h 217 1st av N
Price Edward D, inspr, r 132 E Monroe
Price Edward D jr, r 132 E Monroe
Price Elizabeth, student, r s s King av 3 e of Vinzant av
*Price Elmo (Mamie), butler, h 1712 Hoeg
Price Emery L (Ruby), chauf, r 212 Broward
Price Emery M (Annie), sales mgr Natl Waterproofing Co, h 424 W 6th
Price Ernest H (Montana), clk Am Agrl Chem Co, r 218 Catherine
Price Estell, nurse Dr Martin's Sanatorium
Price Esther W Mrs, h 741½ Park
*Price Ethel, dom, r 1123 Julia
*Price Fannie, maid, h 1502 5th av
Price Farley L (Rebecca), asst sec-treas Groover-Stewart Drug Co, h Tampa, Fla
*Price Francis (Leo), lab, h 903 Fairfield
*Price Gary (Annie), mason, h 1458 Madison
Price George, lab, h 1123 Julia
*Price George (Viola), stevedore, h 1301 Illinois
Price George A, prsmn, r 501 W Church

M. A. BOWLIN, HOME APPLIANCE STORE
Specialists in GAS & ELECTRIC Labor Saving Devices
Phone 6437 218 W. Forsyth St.
GAS PIPING and Repairing

Tin Work In All Its Branches
Duval Sheet Metal Works
PAUL CARTER, Propr. Phone 3487 444 Riverside av.

Hall & Pentland
CERTIFIED PUBLIC ACCOUNTANTS
304 Clark Bldg. Phone Bell 3836

DUVAL MOTOR CO. AUTHORIZED AGENTS FORD CARS
Cor Forsyth and Lee Sts.

Price George M (Lena M), bkpr Jax Realty & Mtg Co, h 666 Delmar
Price Guy L (Lena G), slsmn, h 220 Broward
*Price Henrieta, h 1457 E 12th
Price Henry, wtchmn, r 2311 Hubbard
Price Henry C, eng, r 903 E Adams
Price Harry C (Alma), slsmn, h 434 William
Price Henry E (Dora S), supt Carolina Life Ins Co, h 1121 E Ashsley
Price Ida Mrs, clk Peninsular Casualty Co, h 826 E Church
*Price Jesse (Lucy), draymn, h 1653 Lee
Price John, driver, r 427 William
Price John T (Irene), lab, h 1039 Margaret
*Price Joseph, lab, r 1653 Lee
Price Joseph (Ethel), pdlr, h 707 W Monroe
Price Joseph L (Winifred), foremn, h 519 W 19th
Price Josephus, sec-treas Riverside Artesian Well Co, r 1704 College
*Price Josephine, soft drinks 1144 Florida av, h 1142 do
Price Julian (Oca), chief quartermaster, h 15 King av
Price J Wm, foremn The Fordit Co, r 125 W Union
Price Margaret, opr Bell Tel Co, r 305 W Duval
*Price Marie Mrs, smstrs, h 915 Washington
*Price Mary L, dom, r 806 W Union

ESTABLISHED 1870 PHONE 6278
J. GUMBINGER COMPANY
OPTOMETRISTS AND OPTICIANS
DR. S. P. HILL
11 LAURA STREET JACKSONVILLE, FLA.

Price Maurice, carp, r 618 W Bay
Price Max, pdlr, r 1116 W Monroe
Price Morris (Frieda), jnk, h 1116 W Monroe
Price Montana H Mrs, mlnr, r 218 Catherine
*Price Moses, porter, r 504 Tyler
Price M D (Norma), clk Atl Natl Bank, h 3626 Phoenix av
*Price Nettie, clk Afro-Amer Ins Co, r 1205 Julia
Price Patrick V (Abby), ticket collr Jax-St Johns River Bridge, h R F D 7, S J
Price Paul M, slsmn Hathcock Paint Co, h 59 W McLean av
Price Pauline, r 148 E 8th
Price Percy, swtchmn, r s s King av 3 e of Vinzant av
Price Robert R (Selma T), mgr Jax Auto Repair Co, h 301 E 17th
*Price Sarah, dom, r 1123 Julia
Price Wm H (Jennie), clk P O, h 614 N 2d av
*Price Wm J (Frances), lab, h 1612 Myrtle av
Price Willis M (Marguerite), slsmn, r 526 W Duval
Pricha Adolph (Agnes), clo clnr 607 Florida av, h 625 do
Priddy Arthur, mach, r 331 E Forsyth
Priddy Fred R (Mary L), machy 71 S Ocean, h Ortega blvd, Ortega
*Pride Benjamin (Elizabeth), chauf, h 760 W Church
Pride Blanche W, clk U S Int Revenue, r 1943 Forbes
Pride Guy R & Son, A D Stevens sales agt, Metallic Life Boats and Syrup Making Apparatus, office 902 Graham bldg

BLALOCK, YOUR TAILOR
HATTER and CLOTHIER. Always pleased to serve you.
210 W. FORSYTH PHONE 1311

B. E. HARDACRE COMPANY
ROOMS 314-15-16 DUVAL BLDG.
PHONES 6535-6536
GENERAL INSURANCE
Real Estate
And Surety Bonds

BUY JAX BISCUITS
JACKSONVILLE CRACKER WORKS PHONES 1751-1667

Pride Harry R, teller Fla Natl Bank, h 1943 Forbes
PRIDGEN COLLYAR P (Aline), Credit Mgr Rhodes-Futch-Collins Furniture Co, h 139 E 4th, Tel 7054
Pridgen Isabelle Mrs, drsmkr, r 754 W Adams
Pridgen Oscar G (Victoria), dentist L M Dixon Dental Office, h 221 E 17th
Pridgeon Harry S (Mae), pntr, h 829 E Ashley
Priest Annie Mrs, grocer 302 E 19th, h do
Priest George H (Annie), carp, h 302 E 19th
Priest Nathan (Catherine), h 1249 E 15th
Priest Nathan jr, oiler, r 1249 E 15th
Priest Pauline C, steno Sou Ry System, r 1249 E 15th
Priest Philip C (Sarah B), clk, r 2103 Main
Priest Vernon L (Roberta), foremn Jax Cracker Wks, h 25 W 7th
*Priestley Fannie M, r 425 Broad
*Priestly Frank B, sec Peoples Shoe Store, r 425 Broad
*Priestly Louise, h 1105 Kings rd
*Prime Douglas, lab, r 1707 3d av
*Prime Earl, driver, r 1707 3d av
*Prime Elizabeth, maid, h 1705 Cemetery
*Prime Ethel, r 1707 3d av
*Prime George (Amanda), lab, h 825 Cleveland
*Prime Henry, draymn, h 1707 3d av

Adams, Evans & Co. Engineers and General Contractors
Paving, Road Building, Waterworks and Sewer Construction
ATLANTIC NATIONAL BANK BUILDING

*Prime Lucy, lndrs, r 825 Cleveland
Prime Simon G, baggagemn S A L, r 918 Florida av
Primitive Baptist Church, w s Day av cor 2nd av
*Primitive Baptist Church, Oakley n w cor Van Buren
*Primus Lucius (Pearle), lab, h 1751 Spearing
*Primus Nellie, lndrs, h 1742 Spearing
*Primus Rosaline, dom, r 1742 Spearing
Prince Albert A, jewelry, r 1, 5th fl 717 Main
Prince A M (wid O M), clk Barnett Natl Bank, r 1835 Perry
*Prince Bertha, h 818 E 3d
Prince D J Inc, Mrs J C Prince pres, Al Kunsberg sec-treas, jewelers 18 Main
Prince Evelyn, r 1415 Boulevard
*Prince Florence, lab, h 18 E 20th
*Prince George (Ollie), lab, h 1230 E 8th
*Prince George S (Ollie), carp, h 1230 E 8th
*Prince Gideon (Emma), bellmn, r 423 W Union
Prince Harvey J, r 1415 Boulevard
*Prince Hattie, cook, h 817 Weare
*Prince James (Ira), r 931 W Beaver
Prince James (Sarah), barber, r 815 Hogan
Prince Jane C (wid David J), pres D J Prince Inc, h 1, 5th fl 717 Main
Prince Janie E Mrs, steno E A Strout Farm Agency, h 37 W Monroe
*Prince John, porter, r 807 Caroline
*Prince John A, tailor, r 1316 Louisiana

W. E. LAW & CO. BUILDING MATERIALS
WHOLESALE ONLY 401-403 HILL BLDG PHONE 6915

RENT A NEW FORD and DRIVE IT YOURSELF
THE FORDIT CO.
804 Laura St. Phone 1171

CUMMER LUMBER CO.
MANUFACTURERS CYPRESS LUMBER and CRATE MATERIAL
Office 453 St. James Bldg.

Certain-Thyson Milk Co.
MILK CREAM BUTTER
Cor. W. Forsyth and Myrtle Ave. Phone 8611

Prince John W (Janie), slsmn Seminole Overall Mfg Co, r 37 W Monroe
*Prince Joseph (Bessie), carp, h 1555 Hill
*Prince Loudia, dom, r 1316 Louisiana
*Prince Margaret, r 1637 Pearl
Prince Olive E (wid Earle L), drsmkr, h 1230 E 11th
*Prince Oliver (Ernestine), waiter, r 926 Myrtle av
Prince Pauline, opr Bell Tel Co, r 39 W Ashley
*Prince Riley (Rose B), tailor, h 807 Caroline
*Prince Samuel, lab, r 1001½ W Duval
*Prince Wm, porter Cheatham Co, r 807 Caroline
Prince Wm Tincher (Oroff), electn, r 1818 Ionia
!Prindle Annie H, lndrs, h 215 North
Prine Bessie F (wid Matthew), h 518 Monroe
*Prine Charles, porter, r 1707 3d av
Pringle Charles H (Susan N), h Hiawatha, Ortega
*Pringle Elgy (Mandy), lab, h 1356 Enterprise
Pringle Jesse N, clk, r C H Pringle, Ortega
Pringle John K, teller Atl Natl Bank, r Hiawatha, Ortega
Pringle Victoria Mrs, pkr, r 2410 Otto
Pringle W A, janitor St Iuke's Hospital
Prior, see also Pryor
Prior Lyman P (Mary), music tchr 2249 Post, h do

HARRY F. FROMME
INSURANCE
Atlantic National Bank Bldg. Phone 6655
CASUALTY
FIRE
LIVE STOCK
SURETY

Pritchard Emmett B, chiropractor 208 Dyal-Upchurch bldg, h 340 E 7th
Pritchard Emma F Mrs, nurse 3, 332 W Adams, h do
Pritchard George O (Sue), real est, h 1722 Walnut
Pritchard Harriett, bkpr Strout & Davies, r 340 W 6th
Pritchard Julian (Lela), contr, h 2504 Forbes
Privett Alice (wid John C), h s e cor 52d and Fraleigh av, Norwood
Privett Lynie, bkpr Amer Drug Co, r s e cor 52d and Fraleigh av, Norwood
Proctor Charles T (Josephine), clk, h 711 Rosselle
*Proctor Douglas (Theo), lab, h 1021 E 3d
Proctor Georgia E (wid Wm A), h 122½ Florida av
*Proctor Grace, lndrs, h 210 Olive
Proctor Harper L, phys 220 Pofessional bldg, r 30 W 12th
Proctor Jack (Celia), grocer 522 S Myrtle av, h 420 Elder
*Proctor Mamie, cook, h 821 E Union
*Proctor Mary, cook, h 217 E State
*Proctor Maud, lndrs, h 1560 Enterprise
*Proctor Philip, cooper, h 1022 Brereton
*Proctor Wm (Daisy), firemn, r 1139 Corning
Professional Auto Supply Co (M Jane Bennett), 119 W Adams
Professional Building, 126 W Adams
Program Publishing Co, D B Summers mgr, S I Lyms adv mgr, 906 Main
*Progressive Order of Men and Women, J R Scott sec, 510 W Adams
Prom Brynjolf (Esther), dairymn, h 109 Douglas

THE DENBY SEED COMPANY
Tested and Quality Seeds. All Seeds and Plants in Season.
Poultry Feed, Supplies and Remedies. Tel. 2813. 125 E. Bay St.

FRENCH MIRROR PLATE GLASS CO.
MANUFACTURERS OF FRENCH PLATE MIRRORS, BEVELING, SILVERING AND RE-SILVERING
533-535-537 E. BAY ST. TEL. BELL 1572

Wilson, Otwell & Cone, Inc.
ENTERPRISE and STOCKTON STS. PHONE 601
Boxes, Crates, Barrels, Cross Arms
LUMBER

Union Furniture Co. | **PHONE 3104**
702-710 FLORIDA AVENUE

Prom Elmer A (Belle M), pntr, h 519 N Stockton
Prom Jacob E (Annie), mech, h 625 Crystal
*Prosper George (Rosena), blksmith, h 1425 Albert
*Prosper Joshua P (Katherine), lab, h 1530 E Duval
Prosser J Chandler (Della), slsmn Standard Furn Co, h 3235 Pine, S J
PROTECTIVE LIFE INSURANCE CO OF BIRMINGHAM, L T Gregory Genl Agt 410-411 Masonic Temple, Tel 4555
Prouty Benjamin H (Mary), mach, h 917 E Church
Provident Life & Accident Ins Co, S H Motley state agt, 409 Clark bldg
PROVIDENCE-WASHINGTON INSURANCE CO OF PROVIDENCE, R I, Charles W Kinne Agt, 1012 Atlantic Natl Bank Bldg
PROVIDENCE-WASHINGTON INSURANCE CO OF PROVIDENCE, R I, Telfair Stockton & Co Agts, cor Laura and Duval (See left top lines, page insert opp and page 56)
Prows Eugene S (Emma E), h s s Jefferson cor Post, Fishweir pk
Pruden James E (Geneva S), asst foremn, h 2430 Elm
Pruden Joseph L (Sallie), steel car wkr S A L R R, r 218 E Adams

PORTRAIT AND COMMERCIAL PHOTOGRAPHY
THE WOODWARD STUDIO, INC.
"Where Your Heart is, Your Photograph Ought to be"
Phone 2211 **Twenty-One West Adams Street**

Pruden Leonard O (Lenora), mech, h 123 Phelps
Pruden Leslie (Sallie G), mach, r 218 E Adams
PRUDENTIAL INSURANCE CO OF AMERICA, Walter P Corbett & Son Inc Mgrs, 510-511 Consolidated Bldg, Tel 336
Pruett Albert R, pharm Economical Drug Store, r 304 W Duval
*Pruett Mathew (Anna L), porter, h 324 Magnolia
Pruitt Moses W (Ruth), mgr B F Goodrich Rubber Co, h 1852 Park
Pruss George, r 2049 Main
Pryor, see also Prior
Pryor Rhoda (wid Harold A), h 221A W Beaver
*Pryor Wm, lab, r 630 W Adams
Ptacek Louis J, slsmn Farquhar Machy Co, h Knight, Avondale
Ptacek Ruth Mrs, hairdrsr, h 2131 Liberty
Public Auction House, Max Rubin propr, 602 W Bay
Public Library, see Jacksonville Free Public Library
Puckett Hardey M, propr Hotel Kimball, h do
Puckheber B Fred (Emma), slsmn Gulf Refining Co, h 1540 Clark
Puckheber B Fred jr, office boy Barnett Bank, r 1540 Clark
Puckhaber Grace, r 19 E Union
Puckhaber Julia G, cashr Walk-Over Shoe Store, r 1111 W Monroe
Puckhaber Louis J (Anna), clk, h 19 E Union
Puckhaber Wilhelmina (wid Geo H), h 1111 W Monroe
Pugh, see also Peugh
*Pugh Andrew, lab, r 620 Bridier
*Pugh Arthur (Janie B), lab, r 512 Spruce

McCARTHY & LEU
WHOLESALE AND RETAIL DEALERS IN
HARDWARE AND MILL SUPPLIES
105 JULIA, COR. FORSYTH TELEPHONE 8113

H. C. WELLER CO. 1208 Graham Bldg. Jacksonville, Fla.
RELAYING RAILS, RAILWAY AND CONTRACTORS' EQUIPMENT

N. D. Suttles & Co.
Real Estate, Loans, Insurance
212 W. Forsyth St. Bell Phone 5131

TELFAIR, STOCKTON & CO.
REAL ESTATE—MORTGAGES—INSURANCE
CORNER LAURA and DUVAL STS. PHONES 82 and 83

Pugh Bessie, bkpr Brown & Marchesseau Co, r 18 W 8th
Pugh Catherine E, r 332 E 3d
*Pugh Charles (Ella), pntr, h 512 Spruce
*Pugh David (Josephine), lab, h 1040 E 21st
*Pugh Kennedy (Fannie), lab, h 530 Oak
*Pugh Lewis (Bertha), porter, h 1216 W Church
*Pugh Luddie, h 1123 Oakley
Pughsley George W (Etta), clk, h 1111 E 15th
Pulaski James T (Celeste E), mgr Industrial Life & Health Ins Co, h 1639 Laura
Puldey Archie, dept mgr Globe Charcoal Co, r 1516 Market
Puldey Fannie, clk Perry Puldey, r 1516 Market
Puldey Lena, clk Benjamin Setzer, r 1516 Market
Puldey Perry (Eva), shoe repr 718 Main, h 1516 Market
Pulgaron Julio C, cigar mkr 112 Johnson, h do
Pullen Addye, nurse, r 233 W 4th
Pullen Clio, r 15 W 7th
Pullen Edith S, student, r 2340 Downing av
Pullen Forest, r 2340 Downing av
Pullen Frances, clk, r 15 W 7th
Pullen Paul W, clk Gary's Pharmacy, r 211 W Adams
Pullen Robert L (Carrie H), agt Mutual Life Ins Co, h 2340 Downing av
Pullen Stephen, mach, r 1623 Dellwood av

See Us for Business Opportunities
INTERSTATE EXCHANGE COMPANY
Business Brokers, Real Estate, Rentals, Loans, Exchanges Negotiated on Real Estate or Personal Property anywhere in the U. S.
221 DUVAL BUILDING PHONE 4143

*Pullen Sturgin, lab, r 40 Prince
*Pulling Paris (Mary), lab, r 736 Houston
Pullman Company The, C A White dist commissary, F E Cooper dist supt, Union Station
Pullum Jack (Jannie), oiler, h 1040 Minnie
Pulsifer Barbara B Mrs, sec to pres Southern Iron Wks, h 132 Hendricks av, S J
Pulsifer W Guy (Barbara B), electn, r 132 Hendricks av, S J
Pulsipher Frank J G (Eva D), inspr U S P O 238 Government bldg, h 2004 Park
Pulsipher Hyman H, r 2004 Park
*Pummers Clarence, lab, r 736 Houston
245—JAX
Pura Water Co, Harry P Leach pres, Mrs Pearl S Leach treas, 1500 Enterprise
*Purce Albert (Annie), lab, r 1215 Clay
*Purcell Columbus (Lucile), mach hlpr, h 1401 W Adams
*Purcell Edward (Alice), lather, h 136 E State
*Purcell Edwin, student, r 1029 Van Buren
*Purcell Fred L, bicycles 715 Broad, r 1029 Van Buren
*Purcell Ida C, lndrs, h 814 Darwin
***PURCELL ISAAC L (Elsie), Attorney-at-Law 417½ Broad, Tel 7396, h 316 E Ashley**
*Purcell John (Ora), lab, h 713½ W 8th
*Purcell John J (Anne G), contr, h 1029 Van Buren
Purcell Oliver L, clk, r 1029 Van Buren
*Purcell Sandford, tailor, r 527 W Union

P. J. DOUGHERTY ROOFING of All Kinds
Roof Repairing My Specialty
ABSOLUTE SATISFACTION GUARANTEED
1822 WAMBOLDT ST. PHONE 1622

Southern Art Glass Co. Mfrs. of MEMORIAL WINDOWS
850-858 Florida Ave. Bell Phone 203

BRICK AND TILE
Louis C. Rivas Co.
Foot of Julia St., Phone 7874

R. L. SLAUTER | PLUMBING
131 EAST FORSYTH STREET | FURNACE & ROOF REPAIRING Phone 2773 Res. R-192

Purcetti George, cigar mkr, r 530 E Adams
Purdom Alfred G (Emily), mach, h 31 W Adams
Purdom Ellis E (Carmen), roofer 349 E 3d, h do
Purdon Emily Mrs, propr The Vogue, h 31 W Adams
Purdon Kansas (wid Sheton H), h 18 Carl
Purdon Mary H Mrs, dom, h 226 E 5th
Purdy Charles H, sec and statistitian City Health Dept, r Aragon Hotel
*Purdy Eli, lab, r 1022 Clay
*Purdy Sarah, lndrs, r 110 Magnolia
Purdy Wm D (Elma R), clk F E C Ry Co, h 826 E Church
Purifoy Apartments, 25 E Church
Purifoy Mary S Mrs, h 25 E Church
Purity Milk Depot (A V Mullen), 1862 Oak
Purnell, see also Parnell and Parnall
Purnell Minnie A (wid Frank G), h 324 E Church
*Purnell Sophia, maid, r 807 Kings av
Purser John W (Josie), meats 108 E St Johns av, S J, h Spring Park rd, S J
Purser R Elmer, clk J W Purser, r do
Pursley Cynthia B (wid George), r 16 E 1st
Purvis Charles T (Sallie), h 533 Magnolia
*Purvis Harry, lab, r 1203 Jefferson

BONDS FOR INVESTMENT
All Listed Securities Can Be Bought on Our 20-Pay Plan
The L. K. Riley Co., Inc., 40 Buckman Bldg. Phone 40

Purvis Hugh W (Sadie), asst mgr, h 127 W 7th
Purvis James C (Alice), slsmn Porter Clo Co, h 127 E Ashley
*Purvis Mary J, lndrs, h 420 North
Purvis Rachel E (wid George W), r 136 W 21st
Purvis Walter S, mach, r 1403 Hubbard
Putnam Americus V (Clara), carp, r B Atlantic blvd, S J
*Putnam Emma, r 1014 W Adams
Putnam George A (Vivia J), slsmn, h Ortega blvd, Ortega
Putnam Leonard W, clk, r 618 Newnan
Putnam Lumber Co, Wm O'Brien pres, T B Keith treas, A J Marsh sec, M L Fleishel gen mgr, E 45th and River, Milldale
Putnam R L, clk D C Disbrow Co Inc, r 618 Newnan
*Puzie Clara, lndrs, h 815 W Union
*Pyatt Charles (Katie), pntr, r 1075 W Beaver
Pybus Cecil D (Julia), clk Am Ry Exp, r 312 Marion av, S J
Pye Charles W (Hattie), foremn, h 127 Walnut, S J
*Pye James (Estelle), porter, r 526 Winter pl
Pye Walter W, opr W U Tel Co, r 127 Walnut, S J
Pye Willie, slsldy, r 127 Walnut, S J
Pyell Tena J, teller Jax Gas Co, h 2102 Pearl
Pyke, see also Pike
Pyke Ada, steno Florida Times-Union, r 1924 8th av
Pyke Daisy M, clk Florida Times-Union, r 1924 8th av
Pyke Edward A (Annie), carp, h 1924 8th av
Pyles Ellouise, r 1925 Lackawanna av
Pyles Robert R (Frederica), clk St Johns River Bridge, h 1925 Lackawanna av

JOAN
Importers and Designers of High Class Millinery
The Paris Shop of Florida, 205 Hogan St, Tel. 1222

SEASHOLE FUNERAL PARLORS
COMPLETE FUNERALS AT MODERATE PRICES
AUTO AMBULANCE SERVICE
9 CLAY STREET
PHONE 6713

R. R. Rosborough
Telephone me today lest you forget
PHONES 8190-8191
303-4-5 Dyal-Upchurch Bldg.
General Insurance
Leading Companies
Maximum Protection
Minimum Cost

"KEEP MOVING!"
Call Phone 6470
SUDDATH MOVING AND STORAGE CO.
Household Goods Moved, Stored, Packed, Shipped
Reasonable Prices Excellent Service
OFFICE and WAREHOUSE, 626 WASHINGTON ST.

Pyron Charles A (Maude), electn, h 602 Rosselle
Pysher Bert (Leona), cutter, r 2020 Market

Q

*Quaddleburn Thomas (Anna), grocer, h 437 Bloxham
Quade Albert G (Caroline S), slsmn, h 30 W 10th
QUAINTANCE-BAINES DRUG CO (C C Quaintance, J H Blasingame, A F Baines), 353 E 3d, Tel 908
Quaintance Charles (Julia; Quaintance-Baines Daines Drug Co), h 47 E 6th
Quaintance Sarah J (wid G P), r 15 E 6th
Quaker Oats Co, D E Piper mgr, ft of S Main
Quality Shop The, Jac Rosenberg propr, ladies' ready-to-wear 118-20 Laura
*Quall Walter, lab, r 1103 W Beaver
*Qualls Justus (Bessie), brklyr, h 2510 Davis
*Quarels David (Orich), firemn, h 1324 W Adams
Quarles McNeal, driver, r 503 E 7th
Quarterman Ada Mrs, h 1543 Silver
*Quarterman Frank C (Nona), wtchmn, h 38 Powhattan
*Quarterman Henry (Sarah), lab, h 434 Bloxham
Quarterman Jonnie Mrs, tchr, r 42 E 15th

SAMUEL C. TAYLOR CO., Inc.
RENTAL AGENTS
REAL ESTATE—INSURANCE—LOANS
PHONE 1773 10 OCEAN ST.

Quarterman Kenneth G (Wilma), yd cond F E C Ry, r 331 Hendricks av, S J
*Quarterman Nathan, lab, r 529 Jessie
*Quarterman Samuel P, shoe mkr 1654 Evergreen av, h do
*Quarterman Wm H (Annie), meat ctr, h 1009 Houston
Quarterman W E Mrs, tchr Woodstock Park Sch, r 42 E 15th
Quattlebaum Andrew J (Sarah E), h 424 King
Quattlebaum Clyde M, city detective, h 222 E Duval
Quattelbaum Frank, mgr Natl Baking & Lunch Co, h 508 Cedar
Quattlebaum John Q (Delia H), county com, h 413 E Forsyth
Quattlebaum Judson P (Fannie), eng, h 429 St Johns av, S J
*Quattbaum Lewis, lab, r 1150 Ionia
Quattlebaum Rit, carp, r 508 Cedar
*Quattlebaum Thomas (Annie), grocer 555 Bloxham, h 432 do
QUEEN INSURANCE CO OF AMERICA, W M McCrory Co Agts, 56 W Bay (See right center lines and page 35)
Quehl John M (Lula), restr 335 W Forsyth, h do
Quigley Wm (Caroline), h 3232 St Johns av
*Quiller Jasper (Daisy), lab, h 522 Oak
Quimby Anna, h 800 W Monroe
Quina Arthur W (Rae), mach, h 252 E 8th
Quince Ida F (wid Geo L), h 918 Park
Quincy Ernest E (Annie J), solr M H Houghton, h 235 E Monroe
Quincy J Mitchell (Minnie), asst cashr Atl Natl Bank of Jax, r 235 E Monroe

THE LETTER SHOP
MULTIGRAPHED LETTERS
In any quantity. Stenographers furnished on call. Typewriting and Copying Work prepared by competent operators
PHONE 1626
12 U. S. TRUST BLDG.

ZENZER IRON WORKS
Blacksmith, Machine and Boiler Shop
Prompt Attention Given Rush Orders
J M ZENZER Prop
911 E Bay St Phone 6103

CHAS. H. MEREDITH
Tel. 3715 809 East Bay St.
PLUMBING, HEATING, ROOFING AND TINNING

Robinson Motors Co.
PIERCE ARROW and LINCOLN MOTOR CARS AND TRUCKS
908-910 MAIN ST.
TEL. 6927

Quincy W F, waiter Northern Hotel
Quinlan Adabelle R, steno L K Riley Co, r 2222 Riverside av
Quinlivan Elizabeth R (James W), r 1831 Riverside av
Quinn James B, clk Windle Hotel, r 1815 Boulevard
Quinn John B, bkpr Towers Hdwe Co, r 2134 Herschell
Quinn Martin T, plmbr, r 118 E 11th
Quinn Maude M, bkpr Peoples Bank, r 345 E Adams
Quinn Michael (Belle), cond, h 1131 Goodwin
Quinn Wm M (Maggie), h 118 E 11th
Quintus Ward (Beatrice), clk F E C R R Bridge, h 514 Park
Quiron Charles, waiter Spanish Restr 828 E Adams

R

Raabe Anna M, r 239 W Beaver
Raabe John C (Hanna M), h 239 W Beaver
Raabe John C jr, r 239 W Beaver
Raabe Louisa, r 239 W Beaver
Raabe Marie F, r 239 W Beaver
Rabb Clarence, cond, r 726 W Adams
Rabb Jesse, mtrmn, r 726 W Adams
Rabban Joseph T (Obi & Rabban), r 1623 Standard av
Rabens Albert (Rose), transfer 837 W Forsyth, h 730 Forest
Rabinowitz Frank, clk Louis Rabinowitz, r 1741 Pearl

W. M. McCRORY CO. General Insurance Surety Bonds
56 W. Bay St. Tels. 3195-6-7

Rabinowitz Henry, clk Charles Davis, r 1741 Pearl
Rabinowitz Ida, clk, r 1741 Pearl
Rabinowitz Joseph, clk, r 1741 Pearl
Rabinowitz Louis (Rose), shoe 516 Main, h 1741 Pearl
Rabinowitz Pearl, clk, r 1741 Pearl
Rabun G Leslie, clk County Tax Assessor, r 225 E Duval
Rabun Wm L (Anna), waiter, h 714½ Main
RACE AUSTIN T (Anna P), Lumber and Cross Ties 617 Graham Bldg, h 2232 Oak
Race Frederick A, filling station, h 4148 St Johns av
Race J David (Etta), contr 244 Victoria, h do
Race Martha E, r 1928 Oak
Rachels Cordelia S (wid Miles), r 1116 E 13th
Rachels Wm L, firemn, h 1116 E 13th
Rack Clara, clk Hyman Allen, r 1819 Hubbard
Rack Sam (Gussie), junk, r 1819 Hubbard
Rackley Robert C, clk S A L Ry, r 417 Laura
Radbourne Ernest J (Tri-State Audit Co), state registrar La-Salle Extension University, r 901 Graham bldg
Radcliffe Bernice, steno J A Cunningham, r 427 E Monroe
Radcliffe James T (Lella), contr, r 427 E Monroe
Radcliffe James T jr, bkpr Eppinger & Russell & Co, r 427 E Monroe
Radford Sallie (wid Robert), clk, r 612 Julia
*Radford Turner (Carrie), swtchmn, r 1451 W Duval
Radford Walter H (Bernice; Ladd & Radford), h 2136 Post
*Radway Samuel E (Willie), lab, h 1535 Davis

H. I. SIRMANS, President WILLIAM McCARREL, Sec. and Treas.
FLORIDA PROTECTIVE ASSOCIATION
CRIMINAL AND CIVIL INVESTIGATIONS
Phone 4068 Offices 302-304 Hill Bldg. Night Phone 7098-J

Coal Telephones 3837, 3838 **Logan Coal & Supply Co.** 666 E. BAY ST. **Coal**

JACKSONVILLE CONCRETE PRODUCTS CO.
536 RIVERSIDE AVE. FRED C. HEDRICK, Manager PHONE 678
BLOCKS AND BUILDING UNITS TILE SIDEWALKS CONCRETE PAVEMENTS

PHONE 1215 **Jacksonville Furniture Co.** 835 W. Adams Street

Rae, see also Ray
Rae Robert (Fannie), contr, h 350 W 21st
*Raett Thomas, lab, r 1545 Franklin
*Rafe Carrie, car clnr, h 1407 W Adams
Raffa Samuel, fruit 2015 Main, r 1032 Florida av
Ragan, see also Reagan
Ragan Frank, br mgr Whiddon's Store, r 507 W Monroe
*Ragan Hillard (Alice), lab, h 476 Daniel av
Ragan Willis (Annie), city firemn 628 Van Buren
*Ragland Isaac (Flossie), lab, h 1041 Caroline
Ragland Reuben (Anna H; Kay, Adams & Ragland), h 1836 Park
Ragois Mamie Mrs, mach opr, h 21 W 8th
Ragois Paul (Mamie), clk Smith-Richardson & Conroy, r 21 W State
Ragsdale Edmund, student, r 2650 Oak
Ragsdale Frances, tchr Riverside Sch, r 2650 Oak
Ragsdale John W (Oza), ins, h 2650 Oak
Rahaim George, grocer 1518 Enterprise,h do
Rahaim John Lillie; John Rahaim & Son),h 1001 Myrtle av
Rahaim John & Son (John and Joseph), dry goods 500 Forest av
Rahaim Joseph (Sophie; John Rahaim & Son), r 1001 Myrtle
Rahaim Nahem, clk J Rahaim & Son, r 1701 Enterprise

CLIFFORD A. PAYNE
Insurance in All Its Branches
MORTGAGE LOANS
Phone 1047 9th Floor Bisbee Bldg

Rahain Ellis (Mary), h 1535 Walnut
Rahaim Rosa, slsldy John Rahaim & Son, r 1001 Myrtle av
Raie Donald W, clk Strickland & Travis, r Hamilton apts
Raiford Development Co, A D Andrews pres, F E Wood sec-treas, 758 W Bay
*Rain Lula, lndrs, r 485 Eagle
Rainbow Sprinkler Co, Stockton Broome pres, mfnrs lawn sprinklers, 2d fl Knight bldg
Rainear John W (Elizabeth), pntr, h 319 Rosselle
*Raines Clifford (Hattie), carp, h 229 W State
*Raines General (Lula), lab, h 13 Walter av
*Raines George (Clara), porter, h 1640 Swift
*Raines Hopey (Ella), lab, r 433 Oak
*Raines Ida, r 1640 Swift
Raines Martin L (Irene), propr and mgr Duval Hotel, r do
Raines Rufus A (Juanita), mach, r 6, 2d fl 717 Main
*Raines Wesley, janitor, h 1704 2d
*Rainey Annie E, tchr Edward Waters Colllege, h 1435 Florida av
Rainey Edward F, pntr, r 409 E 9th
Rainey G V, pntr, r 409 E 9th
*Rainey Henry (Rilla), lab, h 1205 Hickory
*Rainey Henry C, pdlr, h 1533 2d
Rainey Jessie E, real est, h 409 E 9th
Rainey John R, teller Barnett Natl Bank, r 1326 Liberty
Rainey Joseph, electn, r 1015 E Adams
Rainey Joseph S, electn O L Florrid, r 409 E 9th
*Rainey Minnie, lndrs, h 1031 E Ashley

Herndon & Ford Co. REAL ESTATE RENTALS LOANS FIRE INSURANCE
805 Main St. Phone 1919

BAGGAGE PHONES 112 and 87
WHY YOU SHOULD USE THE JACKSONVILLE BAGGAGE & CAB CO.: Their drays do nothing but haul baggage. For quick service we have men in the baggage room. We call for your checks free of charge and deliver your trunk. Our dray check is the only check recognized by the Jacksonville Terminal Co. Office, Union Station.

AMERICAN ELECTRIC CO. FEDERAL ELECTRIC SIGNS
128 E 4th
Tel. 8453

Jones Lumber Co.

"QUALITY and SERVICE"

Rainey Roy (May M), auditor P & O S S Co, h 1326 Liberty
Rainey Verona G, r 409 E 9th
Rainey Wm (Lillie), real est, h 3524 Hedrick
Rainwater Thomas R, piano tuner, r 1400 Dellwood av
Raker Jacob P (Minnie), cigar mkr, h 55 Daniel av
Rakestraw Asbury P (Pearl), slsmn, h 722 E Church
Raleigh John J, sec A Hercules, r 129 Market
RALEY-HAMBY CO, T B Hamby Pres, Real Estate 121 Graham Bldg, Tel 375
Raley Lawrence S (Rose L), auto mech, r 1618 Hubbard
Raley Rebecca J (wid Elias), h 322 N Stockton
Ralls Frank, slsmn, r 1833 Main
Rambach John J (Theresa E), stone mason, h 1314 Ionia
Rambach Walter C (Mildred), mech, h 2225 Herschell
*Rambeau Mamie, lndrs, r 716 Caroline
Rambo Hugh A (Hazel), slsmn J J Jordon, h 802 River
Rambo Pearl, steno Bradstreet Co, r 18th and Florida av
Ramirez George (Guadlu), waiter, h 518 W Duval
Ramis Catherine A, steno Pierce Electric Co, r 422 Acosta
Ramis Cycle Co (James S Ramis), 10 W Beaver
Ramis James S (Elizabeth; Ramis Cycle Co), h 422 Acosta
Ramis Ralph (Pauline), clk, h 231 Schofield
Ramis Wm (Nancy C), carp, h 1524 Clark
Ramos James E (Henrietta), cigar mkr, r 1537 Railroad av
Ramos James E jr, sailor, r 1537 Railroad av

BROWN BATTERY CO.

222-224 W Adams Phones 888-988

BATTERY SERVICE TO ALL

Six Years of Battery Service in Jacksonville

Ramoz Nicolz, cigar mkr Rejino Perez, r 720 Market
Ramsaur David W (Edith), vice-pres Groover-Stuart Drug Co, h 1127 Park
Ramsaur John G, clk Clyde Line, r 335 W Adams
*Ramsey Emma B, tchr Velvatone College of Beauty
RAMSAY JAMES (Martha), Roofing Contractor Main n w cor 14th, Tel 1063, h 30 W 2d, Tel 7422 (See page 21)
Ramsay Margaret, h 1741 Laura
Ramsey Annie U, r 61 Atlantic blvd, S J
*Ramsey Benjamin (Nora), shoe rpr 1306 W Adams, h 2121 Venus av
Ramsey Charles, fireman, h ft Laura
*Ramsey Charles (Hattie), seaman, h 1427 E Beaver
*Ramsey Clara, r 1932 Steele
Ramsey Eulalia, steno, r 61 Atlantic blvd, S J
Ramsey Frank E (Florence A), bakery 2237 Main, h do
Ramsey Grady (Emma), slsmn, h 1509 Market
*Ramsey Jerry (Susie), lab, h 1810 Morgan
*Ramsey John (Sadie), lab, r 1740 Spearing
Ramsey John J, slsmn, r 61 Atlantic blvd, S J
RAMSEY MAYNARD (Edith R), Attorney-at-Law 612 Atlantic Natl Bank Bldg, Tel 4511, h 125 E 20th, Tel 4809-W
Ramsey Sophrenia L (wid Thomas), h 61 Atlantic blvd, S J
*Ramsey Wm (Sadie), carp, h 833 Odessa
Ramspott Olive J (Oni A), pharm McCallman's Pharmacy, h 343 E 1st
*Rance James B (Maggie), lab, h 124 Acorn

"DEPENDABLE" Brass, Bronze and Aluminum Castings

PERFECT SERVICE AND QUALITY

THE C. I. CAPPS CO. 1224 Adams St. Telephone Bell 5114

Jacksonville Ship Chandlery Company

SUCCESSORS TO HUSSEY & COPP

The Largest Ship Chandlery Co.
The Largest Sail Makers and Ship Riggers on the South Atlantic Seaboard
239 E. Bay St., Cor. Market St.

Drink Coca Cola in Bottles

J. C. HALSEMA MFG. CO.
LUMBER MANUFACTURERS, WHOLESALE AND RETAIL
WINDOW AND DOOR FRAMES—ROOFING
Mill and Office, 9th, Cor. Ionia Tels.: Bell 306-761

*Rand Ida, maid, h 297 W Orange
*Rand Inez, dom, r 519 W Beaver
*Randail, Arthur (Sadie), brklyr, r 722 W 8th
*Randall Arver (Lucinda), tailor, r 325 E Ashley
*Randall Charlotte, h 1039 W Ashley
Randall Clarence V (Gertrude), asst mgr M C Jenkins Furn Co, h 1219 Dyal
*Randall Edward, waiter, r 510½ Broad
*Randall Elizabeth, h 322 Caroline
Randall Elizabeth F, r 1219 Dyal
*Randall Florence, lndrs, r 322 Caroline
*Randall James H, student, r 324 Magnolia
Randall John O (Gertrude L), car repr, h 8 Waller st
*Randall Mitchell, lab, r 237 W State
Randall Theodore P (Louise E), clo clnr 523½ W Bay, h 501 W Adams
*Randall Wm (Sarah), janitor, h 318-b North
Randin Emil, cook, r 138 E Duval
Randolf Lee (Callie), fireman, r 2915½ W Ashley
Randolph Arthur W (Helen), mach T Murphy Iron Wks, h 12th and Phoenix
Randolph-Carter Co Inc, Hayward Randolph pres, John R Carter v-pres produce, 40 E Bay

McCANTS-HALL CO. Ford THE UNIVERSAL CAR **AUTOMOBILES**
Authorized Dealers
Phones 376 and 377 214 East Bay St.

RANDOLPH CHARLES D, Vice-Pres Randolph's Motor Transportation Co, r 2008 Perry
*Randolph Daisy ,hair dressr 2241 Davis, h do
RANDOLPH DALZIEL C (Marie), Pres Randolph's Motor Transportation Co, h 2008 Perry
Randolph Elizabeth, r 44 Standish pl
*Randolph Emma, cook, h 219 W State
*Randolph George (Lizzie), lab, r 144 Davis
*Randolph Grant, clo clnr 512 Broad, r 558 Dewdrop
Randolph Hayward (Luella C), pres Randolph-Carter Co, h 44 Standish pl
Randolph Henry K (Susie), chief clk S A L Ry, h 400 E 4th
Randolph James H (Evelyn W), phys 333 St James bldg, h 22 Mac Duff av
Randolph James H jr, student, r 22 McDuff av
*Randolph John, clk G Kimball, r 800 Eagle
Randolph John H, student, r 44 Standish pl
Randolph John R (Inez), coml agt Central of Ga Ry, h w s Notter nr W 31st
*Randolph J W (Elizabeth E), pastor First M E Ch, h 1564 Van Buren
*Randolph Rosa E, cook, h 1012 Cedar
RANDOLPH ROY W (Alice), Sec-Treas Randolph's Motor Transportation Co, h 2008 Perry
*Randolph Wm (Pinnie), lab, h 531 Lee
*Randolph Wm (Ada), lab, h 314 W State
*Randolph Wm (Georgia), mason, h 1063 W Beaver

STRICKLAND & TRAVIS
INSURANCE AND SURETY BONDS
402-406 BISBEE BLDG. PHONE 5231

ELLIS, CURTIS & KOOKER
Rooms 211 to 215 Realty Bldg.
Civil Engineers and Surveyors
Drainage and Highway Sewerage
and Railroad Work Blue Prints
Phone 948

L. C. HENDRYX BUICK SERVICE
S. W. Corner Sixth and Walnut, Rear 336 East Sixth
TELEPHONES
DAY 347 NIGHT 6514
ALL WORK GUARANTEED

INDEPENDENT LAUNDRY CO., Inc. | We are Independent of the Laundry Trust. 1060-1062 Washington St. | PHONE Bell 7200

RANDOLPH'S MOTOR TRANSPORTATION CO INC, D C Randolph Pres, C D Randolph V-Pres, R W Randolph Sec Treas, Taxi Cabs, Sedans, Limousines, Touring Cars for Hire, 234 W Forsyth Aragon Hotel, Tel 7800 (See front cover and page 12)
*Radford George W. h 1626 Johnson
*Range Thero (Lillie), lab, h 6 McKinley
Rankin Claude F (Elizabeth), emp, h 526 Davis, S T
Rankin Emma T (wid Jesse A), h 122 W 9th
Rankin Fred A, clk U S Trust Co, r 1437 Myra
Rankin Fred E (Annie), acct 1437 Myra, h do
Rankin James W, student, r 1437 Myra
Rankin Nathan, slsmn, r 729 W Duval
*Rankley Joseph, lab, r 1028 W State
Rannie Wm R (Lillie E), pres Pablo Beach Improvement Co, real est 309-11 Bisbee bldg, h s s Hedrick bet Ingleside and Perry av J H
Ransom Charles, clk Palace Hotel, r do
*Ransom Charles (Lacy), lab, h 322 Park
*Ransom George W (Mamie), wood 2423 Hendricks, h do
Ransom G W Mrs, wrapper, r 16 E Beaver
Ransom Helen M, clk Barnett Natl Bank, r 1811 Herschell
*Ransom Henry (Alice), lab, h 1106 Calvin
Ransom Howard B (Hester), emp Public Library, r 1811 Herschell

TILE Drain, Partition, Roofing, Fire Proofing, Denison Interlocking
327 Laura Gamble & Stockton Co. Phone 1522

Ransom James S (Annie), carp, h 2078 Windle
Ransom John A (Clara), lab, h 750 W Beaver
Ranson John T, carp, r 750 W Beaver
*Ransom Joseph, firemn, h 1134 Cemetery
*Ransom Louis, carp, h 1111 Griffin av
*Ransom Maggie, r 320 North
Ransom Maud Mrs, wrapper, h 9, 16 E Beaver
Ransom Robert W (Blanche), capt, r 329 E Forsyth
Ranson Daniel D, pool 666 Myrtle av, h 1719 Smith
*Ranson David, clk C J Kowkabany, r 11 McKinley
*Ranson Ulysses (Alice), lab, r 608 Stuart
Rape Edward, r 727 Dellwood av
*Rape John (Emma), lab, h 1008 Griffin av
Rape Simmie E (Matera), auto mech, h 2229 Hubbard
Rape Walter, r 727 Dellwood av
RAPID EXPRESS, S A Millner Propr, 7 E Church, Tel 1013 Branch 1021 W Bay, Tel 4522
Rapid Messengers, S A Millner propr, 7 E Church
Rapier Mildred (wid J L), drsmkr 732 W Adams, h do
Rapp Michael, h 12 E Duval
*Rasborne Katie, lndrs, r 1722 Jefferson
Rasche Hazel V, steno Burbridge & Higbee, r 224 W Union
Rask Elmer A (Mabel), trav mech, h 119 W 5th
Rasmusen James P (Ella), bkpr Board of Pub Instn, h 214 E 9th
*Raspberry James (Mary), lab, h 66 Central av
*Raspberry John, lab, r 66 Central av
Rast James J (Mabel E), chief clk Police Dept, h 1706 Phyllis

Medlin-Peacock Buick Co.
Phone 6013 503-5-7 W. Adams St.

ATLANTIC JEWELRY COMPANY
Watches, Clocks, Cut Glass, Silverware
USE AS YOU PAY
S. L. BEIGHLEY, President
W. P. RUSSELL, Secretary-Treasurer
Watch and Jewelry Repairing a Specialty
TELEPHONE 1485
201 BROAD ST., COR. ADAMS

SJOSTROM AUDIT COMPANY (Inc.)
10-14 Baldwin Bldg. Telephone 7281
CONSULTING AUDITORS AND PUBLIC ACCOUNTANTS.
INCOME TAX SPECIALISTS

The Franz Safe and Lock Co.
DIEBOLD FIRE AND BURGLAR-PROOF SAFES,
VAULTS AND SAFE DEPOSIT BOXES
TELEPHONE 868 27 and 29 SOUTH HOGAN ST.

Rast John W jr (Lois), clk Wilson & Toomer Fertz Co, h 2208 Redwing
Rast Livingston B (Eva), adjuster Firestone Tire and Rubber Co, h 1414 Hubbard
*Rast Peter (Leola), lab, h 1138 W State
Ratan Hartley A (Louise), slsmn, h 518 Kings rd, S J
Ratcliff Clyde C, clk Baker & Holmes Co, r 110 W Adams
Rath George W (Annie), electn, h 1851 Grover
Rathbone De Forest L (Dess L), h 250 W 9th
Rathbone J Zeller, clk McCallmans' Phmcy, r 240 W 9th
Rathbone Marjorie, r 250 W 9th
Ratliffe Albert, eng, r 1532 Main
Ratliffe Alice, r 620 Talleyrand av
Ratliffe Helen Mrs, cashr Nunnally Co, h 518 Laura
Ratliffe Jacob, news agt, r 805 W Monroe
Ratliffe John F (Jane), r 955 Lackawanna av
Ratliffe Ollie (Annie), h 620 Talleyrand av
Ratliffe Thomas (Ellen), wagon mkr, r 334 May
*Ratray James, cigar mkr M Valdez & Co, r 113 W Orange
Rauch Joseph (Annie M), janitor, h e s Edgewood av 1 n of 18th, M H
Rauch Josiah S (Mary), r 519 Liberty
Rauch Mary Mrs, h 519 Liberty
Raulerson Berry R (Arie), r 525 W Adams

WILLIAM KNAUER Real Estate, Loans
BUSINESS OPPORTUNITIES NOTARY PUBLIC
Office: Room 211 Professional Building Phone 1976
Office Hours: 11 a.m. to 1 p.m.: 7 p.m. to 8 p.m.

Raulerson J Carroll (Della M), inspr, h 136 Waller
RAULERSON LEWIS A (Mattie), Attorney-at-Law 717-718 Graham Bldg, Tel 541, h 1533 Hubbard
Raulerson Louis (Laura), lab, h 808 Lackawanna av
Raulerson Marian, nurse Riverside Hospital
Raulerson May, r 808 Lackawanna av
*Rauls James, r 127 Leila
Rautenberg Fred A, clk, r 703 Laura
Rauth George (Nora), plstr, h 1114 E 17th
Ravenel Henry S (Mary F), bkpr, h 1623 Boulevard
Ravenel Lydia S, steno, r 1623 Boulevard
Ravenel Sophia L, r 1623 Boulevard
*Ravenel Thomas J, carp, h 403 E Ashley
Rawlings Rex T, clk Am Agrl Chem Co, r 1943 Liberty
Rawlins, see also Rollins
Rawlins Hubert, clk Smith-Richardson & Conroy, r 2240 Pearl
Rawlins James C, clk Smith-Richardson & Conroy, r 2240 Pearl
Rawlins Jesse J (Mabel B), contr 1327 E Adams, h do
Rawlins Samuel C (Daisy), auto repr 107 E Union, h 1319 Ionia
*Rawls Annie, smstrs, h 1629 Kings rd
Rawls Bettie, bkpr H & W B Drew Co, r 404 W 11th
*Rawls Charles H (Bessie), chauf, h 1022 W Church
Rawls Edgar O (Sammy E), service mgr Chapman-Marvin Co, h 135 Confederate Park ter
Rawls Edna M (wid Samuel A), h 1663 Park
Rawls Elizabeth, slsldy, r 1005 E Duval

E. G. Golder
303 MAIN STREET
Plumbing Heating Fire Escapes Electro Nickel Plating
Phones
Office, Bell 6413
Works, Bell 2279

PARK HOTEL
208 Hogan; Tel. 2040
Hot and Cold Water
Steam Heat In Every Room

CHAS. W. KINNE
Loans Negotiated
RENTS COLLECTED
PHONE 506
FIRE INSURANCE
REAL ESTATE
1012 Atlantic Nat'l Bank Bldg

Lewis L. Copeland
OPTOMETRIST and OPTICIAN
122 Laura St. Next Cor. Adams

Rawls Ernest C (Effie), cashr Pacific Mut Life Ins Co, h 1750 Dellwood av
Rawls Ernest C jr, r 1750 Dellwood av
Rawls Florence H Mrs, h 1005 E Duval
Rawls Frances A, steno Herndon & Ford Co, r 1005 E Duval
Rawls James V, bkpr, r 1823 Ionia
Rawls John (Josie), slsmn, r 426 E Duval
Rawls John G (Lelia), druggist, h 240 W 16th
*Rawls Mattie, lab, r 533 Park
Rawls Ruth, steno A D McNeill, r 1663 Park
*Rawls Wm, shoe shine Samuel Gaskins, r 115 Stewart
*Rawlston Charles (Estelle), lab, r 527 Bloxham
Rawson Edward P (Lenora), auto mech, h 522 E 4th
Rawson Raymond H (Adeline M), city firemn, r 418 Ocean
Ray, see also Rae
RAY ALEXANDER (Arminda), City Treasurer City Bldg, h 125 Rosselle
Ray Burnett W, slsmn, r 12, 521 Main
Ray Charles, r 33 E Ashley
Ray Donel W (Leah), bkpr, h 6 Hamilton Annex apts
Ray Horace N (Valerie), h 11, 521 Main
Ray H Nellie Mrs, propr Knickerbocker Apts, h 2, 521 Main
Ray James E (Jewell E), carp, r 1117 E Ashley

Carolina Portland Cement Co.
BUILDING MATERIALS OF ALL KINDS
Telephones 4026-2983-5816 1st St. & Railroad Ave.

Ray Lee H (Gussie B), mdse w s Lake Shore blvd 6 s of A C L R R, Mildale, h do
*Ray Lena, maid, r 1609 Florida av
*Ray Pinckney B (Lizzie), hat clnr 753 W Ashley, h 62 Stonewall
Ray Robert L (Naomi L), auto mech, h e s Lemon 1 s Pine Grove av, Fishweir pk
Ray Wade H (Hannah N), slsmn, h w s Forbes 1 e Perry av
Ray Wm D (Paramount Auto Supply Co), r 33 W 25th
Ray Wm J, slsmn Claude Nolan, h 418 W 7th
*Ray Wm M (Susie), lab, h 1200 Jefferson
*Rayfield Julius (Rosa), porter, h 1067 W Ashley
*Rayford Katie, dom 215 E Adams
Raymond Bert (Viola), wood wkr, h 1603 Walnut
Raymond Ethel M, steno Dr Frederick Bowen, r 1445 Market
Raymond Frank J (Melvina J), genl mdse 630 Palm, h do
*Raymond James B (Ida), porter, h 1820 Davis
Raymond John L (Lula), mgr Duval Const Co, h w s Oak 1 n St Johns av, Fishweir pk
*Raymond Lewis, lab, h 828 Lafayette
Raymond Rose M (wid Charles), h 1445 Market
Rayner Thomas (Elizabeth), wtchmn, h 1825 Walnut
*Reache Ambrose B (Charity), shoe repr 1002 Kings rd, r do
R-Cu-Ma Medicine Co, J D Boone mgr, medicine mfrs 639 W Forsyth
Read, see Reed and Reid
Read Altuo E (Willie), mach, h 3 Blum
Read Arthur H (Carrie), bkpr N Y Produce Co, h 2435 Marie

Electroall Battery System
Gas, Oils, Tires, Tubes and Electric Service
Batteries Recharged and Repaired While You Wait
206 EAST FORSYTH ST
NIGHT AND DAY SERVICE NO EXTRA CHARGE
FREE RENTAL SERVICE ON BATTERIES

HUTCHINSON AUDIT CO.
332-334 St. James Bldg.
Phone Bell 7709
Auditors and Accountants

DUVAL PLANING MILL CO.
C. G. BUCCI, President
7th St. and Railroad Ave.
Phones 1749 and 8634
Door and Window Frames and Turning

Established 1904
CHAS. A. BROWN, Jr. Dealer in CITY and COUNTRY REAL ESTATE
30-31 Buckman Building
Let me help to find what you want. Customers' interests carefully safeguarded

Read George H (Ida L), real est 217 Graham bldg, h 1454 Main
Read George L, student, r 1454 Main
Read Mildred R N, nurse 406 St James bldg, r 327 W Beaver
Read Mima A (wid Joseph C), r 1958 Herschell
Read Thirza (wid Edward E), r 99 Graddock
*Read Viola, r 915 Clay
Readdick Otis T (Julia), collr Pierce-Wall Furniture Co, h 600 Oak
*Reading Wm, chauf, r 907 Cedar
Ready Allen N, police, h 310 Catherine
*Reafore Henry (Marie), mach, h 1717 Evergreen av
Reagan, see also Ragan
Reagan John T (Laura), police, h 102 Jackson
Realty Building, 137 E Forsyth
Realty Operating Co, Wm Nussbaum pres, Robert Pfeiffer sec-treas, 411 St James bldg
Realty Title & Trust Co, T W Dunk pres, C M Sandusky v-pres, Lena E Snedley sec, H T McMurray treas, 139 E Forsyth
*Reams Andrew, driver, r 1521 W Church
*Reams Henry, carp, r 1421 W Duval
*Reams Lizzie, dom, h 1717 Louisiana
*Reams Wm, lab, r 725 Ocean
*Reashard Mathew, lab, r 1218 Corning
*Reashard Wm (Lena), lab, h 1218 Corning

J. W. HILL AND COMPANY
REAL ESTATE—LOANS—INSURANCE
603 Florida Natl. Bank Bldg. Telephone 3101

*Reason Estelle, h 25 E Beaver
Reasoner Charles H (Mabel), car inspr, h 1754 Post
Reasoner Elizabeth, steno Kay, Adams & Ragland, r 1754 Post
Reaves, see also Reeves
*Reaves Augustus (Hattie), firemn, h 516 Jackson
Reaves Eldridge F (Pauline M), auto garage, r 3120 Hubbard
*Reaves Ida, h 1 3d
*Reaves Mary, cook, r 351 E Ashland
Reaves Robert V (Florence), foremn, r 722 Cedar
Rebston Wilbur A (Clara), pipeftr, h 2035 Evergreen av
RECORD CO THE, H J Sturtevant Mgr, Printers, Designers, Engravers, Press Color Specialists 239 W Forsyth, Tel 2578
Rector Hazel, student, r 130 W Monroe
RED CROSS REMEDIES, Cash Bros Drug Co Mfrs, 212 W Forsyth, Side Entrance, Tel 6306 (See opp page 701)
Red Star Beef Market, Toney Castonis propr, 102 E Bay
Redavats Howard J (Mabel), mdse broker 220 Duval bldg, h 1529 Herschell
Redd Clarence R, clk Malsby Machy Co, r 610 Monroe
*Redd Elmer (Hattie), lab, h 923 Bridier
*Reddick Albertas B (Martha), carp, h 110 Robinson av
*Reddick Amos (Mabelle), janitor, h 1640 Hopkins
Reddick Beulah, h 717 W Forsyth
*Reddick Diller, r 110 Magnolia
Reddick Eddie C, chief clk Strickland & Travis, r 112 E 1st
Reddick George G (Bernice), slsmn, r 122 E Monroe

CONSOLIDATED ENGINEERING CO.
Professional Electrical and Mechanical Engineers
Bell Telephone 7477 215-219 EAST BAY ST.

THE CLARK MONUMENT & STONE COMPANY
TWELFTH AND PEARL STREETS
TELEPHONE: BELL 4317-J

JACKSONVILLE NOVELTY WORKS
East 10th Street & Railroad Ave. JACKSON VILLE, FLA.
Store and Office Fixtures, Refrigerators, Odd Sized Doors and Sash, Screenwork, General Woodwork.
Telephone 2888

Purity Ice Cream and Dairy Co.
THE VELVET KIND ICE CREAM U. S. Reg. Pat. Office

*Reddick James (Lillie), lab, r 1247 W Bay
*Reddick James, lab, r 1534 Madison
Reddick Jessie, nurse Dr Martin's Sanatorium
*Reddick John, lab, h 1104 Dennis
*Reddick Lucius, lab, r 840 Van Buren
*Reddick Lula, r 1406 Davis
*Reddick Minerva, r 1003 Spearing
*Reddick Mary A, lndrs, h 910 W State
*Reddick Oscar (Josephine), h 621 Myrtle av
Reddick Samuel C (Katie), electn 1432 Ionia, h do
Reddick Sarah K (wid Samuel C), h 112 E 1st
*Reddick Thomas (Ethel), lab, h 416 Park
*Reddick Thomas, waiter, r 634 W Church
*Reddin Henrietta, cook, r 1705 Lee
*Redding Alice, r 2136 Venus av
*Redding Alice, cook, r 216 Johnson
*Redding Elton (Anna), lab, h 1135 Houston
Redding Fred L, bkpr Fla Natl Bank, r 255 W 4th
Redding Genevieve, r 255 W 4th
*Redding James H (Mary), waiter, h 725 W Union
*Redding James H jr, chauf, r 725 W Union
*Redding Mary, lndrs, h 111 W Orange
*Redding Michael, carp, r 738 W Union
Redding Nora E, h 840 W Adams

BAKER & HOLMES CO.
Wholesale Grocers and All Kinds of Building Material
Tel. Private Exch. 7816 and 675 Viaduct Street

*Redding Porter (Addie), lab, h 614 Jefferson
REDDING WESLEY A (May), Vice-Pres The Florida National Bank, h 255 W 4th
*Redding Wm (Zadah), pntr, h 2136 Venus av
Reddish Lola M, clk, r 1848 Main
Reddish Mary E (wid George), h 1848 Main
Reddy Allan N (Lillian), police, h 310 Catherine
*Reddy Coleman (Lula), lab, r 1050 Kings rd
Redelsheimer Ida, r 320 W Church
Redelsheimer Sigmon, clk Sou Bell Tel Co, r 320 W Church
*Redfield Aaron (Emma), lab, r 1014 Houston
*Redford Ulysses S, barber W A Smith, r 1320 Davis
*Redford Wm, lab, r 1744 Evergreen av
Redlinger Joseph (Ellen), slsmn, h 2034 Herschell
*Redman Charles, stevedore, r 1311½ W Monroe
*Redman Daniel (Hattie), lab, h 1220 W Monroe
*Redman Moses (Mary), porter, h 702 Van Buren
Redmon John E, slsmn M T Paris, r 1617 Hubbard
Redmon Minnie B (wid Guy H), h 1607 Hubbard
Redmond Claude M (Goldie B), carp, h 629 Crystal
Redmond Claude M Mrs, steno Groover-Stewart Drug Co, h 629 Crystal
*Redwine Estelle, dom, r 1001 W Church
*Redwine Gothred T, chauf, r 908 W Ashley
*Redwine Henry, lab, r 308 W State
*Redwine Ophelia, hairdrsr, h 2535 Evergreen av
*Redwine Sarah, cook, h 319 Stuart

M. A. Bowlin, HOME APPLIANCE STORE
Specialists in GAS & ELECTRIC Labor Saving Household Devices
Phone 6437 218 W. Forsyth St.

Tin Work In All Its Branches
Duval Sheet Metal Works
PAUL CARTER, Propr.
Phone 3487
444 Riverside av.

Hall & Pentland
CERTIFIED PUBLIC ACCOUNTANTS
304 Clark Bldg. Phone Bell 3836

DUVAL MOTOR CO. AUTHORIZED AGENTS FORD CARS
Cor Forsyth and Lee Sts.

Reece Paul, tailor, r 309 Washington
*Reece Rufus (Gertrude), cook, h 1903 Center
Reed, see also Reid and Read
*Reed Adline, lndrs, h 1219 Hogan
*Reed Alfred, lab, r 843 Lafayette
Reed Alice (wid Wm S), r 1641 Kings av
*Reed Andrew (Viola), lab, h 1308 Florida av
*Reed Annie, h 1228½ Clay
Reed Annie M (wid Joel H), r 2907 Herschell
*Reed Arthur, lab, r 500 Kings rd, S J
Reed Arthur L, clk Brooklyn Gro Co, r 1702½ Lackawanna av
*Reed A Lugenus (Lena), farmer, h 2831 Enterprise
Reed Benjamin A, flgmn, r 3105 Herschell
*Reed Booker R (Minnie), lab, h 1724 Spearing
*Reed Carey (Emma), lab, h 1259 W Union
*Reed Charles (Florida), driver, h 841 Odessa
*Reed Charles (Alice), lab, h 1226 Spearing
*Reed David, bellboy, r 716 W Church
Reed Donald M (Elizabeth L), with Reed Furn Co, r e s Challen av nr Park av
Reed Dorothy, steno, r 1538 Park
Reed Edith A (wid John T), h 2129 Dancy ter
Reed Edward J, slsmn Forsyth Graphophone Hall, r 127 E Ashley

ESTABLISHED 1870 PHONE 6278
J. GUMBINGER COMPANY
OPTOMETRISTS AND OPTICIANS
DR. S. P. HILL
11 LAURA STREET JACKSONVILLE, FLA.

Reed Edward W (Emma), slsmn, h 512 W 17th
Reed Edwin T, oiler, r s s Whitaker nr Cummer av, Pheonix pk
Reed Eli, pdlr, r 315 Madison
Reed Emma W Mrs, steno Dowling-Hutchinson & Pattison, h 512 W 17th
*Reed Eugene (Ada), lab F Grossman Co, h Hickory
*Reed Florence, lndrs, h 232 E State
Reed Frank L (Ethel L), slsmn, h 425 MacDuff av
Reed Frank N (Kitty), brklyr, r 305 E 4th
Reed Furniture Co, L O Reed pres-treas, R E Brenan v-pres, C D Towers sec, 430 W Forsyth
*Reed George, lab, r 826 Hickory
*Reed George (May), drymn, h 1442 Cleveland
*Reed Grant (Luella), lab, h 1508 W State
*Reed Grover C, driver Dixie Warehouse, r 922 Lorne
Reed Harriett B, tchr Lackawanna Sch, r 425 MacDuff av
Reed Harold, auto mech, r 1641 Kings rd
*Reed Hattie, cook, r 109 Cleveland
Reed Helen, steno, r 2035 Evergreen av
Reed Helen M (wid David), dom, r 2035 Evergreen av
*Reed Henry, blksmith, r 1730 Florida av
*Reed Henry C Rev, r 505 W Beaver
*Reed Herbert (Elsie), porter, r 904 Hickory
*Reed Isadore (Annie), lab, h 717 Clay
Reed Israel (Fannie), h 315 Madison
*Reed James (Savannah), blksmith 1332 Florida av, h 1335 Evergreen av

BLALOCK, YOUR TAILOR
HATTER and CLOTHIER. Always pleased to serve you
210 W. FORSYTH PHONE 1311

B. E. HARDACRE COMPANY
Surety Bonds
We Write All Forms of Bonds
PHONES 6535-6536
ROOMS 314-315-16 DUVAL BLDG.

J. H. CHAMBERS NOVELTY WORKS
DOOR AND WINDOW FRAMES, SCREEN DOORS AND WINDOWS
Phone 3152. Plant and Office 8th st Betw Laura and Silver

BUY JAX BISCUITS
JACKSONVILLE CRACKER WORKS PHONES 1751-1667

*Reed James, lab, r 524 Bismarck pl
*Reed James, lab, r 137 May
*Reed James (Mattie), lab, h n s E 24th nr Phoenix av
*Reed James (Mamie), porter, h 1305 W Union
*Reed James A (Annie), tailor, h 2817 Disbrow
Reed James M (Ophelia), h s s Kingsley 2 e of Garfield
*Reed Jane, furn rms, h 215A E State
Reed Jane, steno Pen Naval Stores Co, r 700 Laura
Reed J L (Civillia), lino opr, h 305 E 4th
*Reed John (Elnora), porter, h 529 W Beaver
Reed John O (Ella), carp, h 224 Spearing
*Reed John W (Barbara), h 726 Bridier
*Reed Jordon, pkr Leach & Allen
*Reed Joseph (Donnie), lab, h 1819 E 20th
*Reed Lena, h 1126 Oakley
*Reed Leola, nurse Brewster Hospital
*Reed Levy, lab, r 723 W Forsyth
Reed Liston O (Martha A), pres-treas Reed Furn Co, r e s Challen av nr Park av
*Reed Lolita, steno Union St James Assn, r 841 Odessa
*Reed Marie, r 1427 8th av
*Reed Marion, dom, h 1338 Illinois
Reed Motor Co (R E Reed), 109 E Union
Reed Pearl, clk, r 112 W Orange

Adams, Evans & Co. Engineers and General Contractors
Paving, Road Building, Waterworks and Sewer Construction
ATLANTIC NATIONAL BANK BUILDING

Reed Ray E (Reed Motor Co), h Riverview
*Reed Reese (Florence), lab, r 332 E Union
*Reed Reuben, lab, h 215A E State
*Reed Russell, lab, r 1126 Oakley
Reed R Mildred, nurse, r 327 W Beaver
Reed Sadye, steno Duval Jewelry Co, r 149 Phelps
Reed Samuel, slsmn, r 315 Madison
*Reed Samuel (Minnie), porter, r 1028 Corning
Reed Sarah A (wid Marion A), r 3105 Herschell
*Reed Sarah E, steno, h 1950 Davis
*Reed Sidney (Rosa), lab, h 421 Charles
Reed Simon, clk M L Baker, r 315 Madison
*Reed Sonny, porter, r 1028 Corning
Reed Susan B (wid George T), r 1702½ Lackawanna av
*Reed Tangerine (Lennie), chauf, h 920 Jessie
Reed Theodore S, bkpr, r 2129 Dancy ter
*Reed Thomas (Pinkie), lab, r 1209 W Monroe
Reed Thomas H (Shirley M), supt Sou Div The Texas Co Asphalt Sales Dept, h 1665 Post
*Reed Viola, lndrs, h 915 Clay
*Reed Warren (Sarah), lab, h 817 Ionia
*Reed Washington (Mamie), lab, h 1148 Jessie
*Reed Wm, barber 306 S Myrtle av, r 917 Broad
*Reed Wm, chauf, r 642 W Church
*Reed Wm (Claudia), lab, r 114 W Orange
REED WM F, Vice-Pres B H Chadwick Furniture Co, res Welaka, Fla

CUMMER LUMBER CO.
MANUFACTURERS CYPRESS LUMBER and CRATE MATERIAL
Office 453 St. James Bldg.

W. E. LAW & CO. BUILDING MATERIALS
WHOLESALE ONLY 401-403 HILL BLDG PHONE 6915

RENT A NEW FORD and DRIVE IT YOURSELF
THE FORDIT CO.
804 Laura St. Phone 1171

Certain-Thyson Milk Co.
MILK CREAM BUTTER
Cor. W. Forsyth and Myrtle Ave. Phone 8611

Reed Wm J, city firemn, h 1641 Kings rd
*Reed Wm M (Eva L), porter, h 1217 W Duval
Reed Wm P (Ida), grocer, h 1304 E 16th
Reed Wm R (Esther), city firemn, h 1702½ Lackawanna av
REED W WOODWORTH (May), Sec and Treas B H Chadwick Furniture Co, h 1538 Park, Tel R-3191
Reeder John (Mae), clk J A Williams Co, h 319 E Church
Rees Bruce, r 111 E 6th
Rees Margaret B (wid Raymond R), r 111 E 6th
Rees Sydney L (Alice), slsmn, h 903 Talleyrand av
Reese Alton H (Jessie), barber, h 1004 W Monroe
*Reese Clara, hlpr, r 617 W Church
*Reese Daisy, dom, r 916 W Church
Reese D Mrs, r 211 W Adams
*Reese Edward O, wood 1674 E 20th, h do
*Reese Frank (Lulu), lab, h 2227 Mars av
Reese Frank C, dept mgr Palmer & Palmer 121 W Forsyth
*Reese Freeman, waiter, r 712 Clay
*Reese Grant, driver, r 1239 W Duval
*Reese Jennie, lndrs, r 923½ W Beaver
*Reese Laura, r 1511 Myrtle av
Reese Narcissa Belle (wid Sherwood), r 121 W 9th
Reese Rowell S (Pauline D), sec Duval County Employers' Assn, r 1559 Forbes

HARRY F. FROMME
INSURANCE
Atlantic National Bank Bldg. Phone 6655
CASUALTY
FIRE
LIVE STOCK
SURETY

Reeves, see also Reaves
*Reeves Alexander (Emma), lab, h 811 Palm
Reeves Alma Mrs, opr Sou Bell Tel & Tel Co, r Clay and Union
Reeves Asa B (Delia), r 1826 Silver
Reeves Charles, clk Child's, r 230 Clay
Reeves Charles (Alma), meat ctr, r 230 Clay
*Reeves Clara, lndrs, r 1635 Evergreen av
*Reeves Elmirah, lndrs, r 1635 Evergreen av
*Reeves Harry (Bertha), lab, h 37 Powhattan
*Reeves Homer (Cornelia), lab, h 934a Pippin
Reeves Solen B, clk, r 229 W Adams
Reeves Jackson (Cora), mtrmn, h 717 Lackawanna av
*Reeves Joseph H (Maude), lab, r 321 Stuart
Reeves J Kenneth, auto mech, r 1826 Silver
*Reeves Lenora, cook, r 2014 Lee
*Reeves Lizzie, h 1804 Louisiana
*Reeves Marie, dom, h 1635 Evergreen av
*Reeves Mark, carp, r 1804 Louisiana
*Reeves Richmond (Estella), clk, h 2600 Dooley
*Reeves Robert M (Estella), checker Mahoney Lmbr Co, h 2600 Dooley
Reeves Wm G (Emma), slsmn, h 153 Schofield
*Refore Annie, h 813 Lafayette
*Refore Charles (Lizzie), lab, r 1220 Oakley
*Refore Henry, lab, h 1749 Harrison
Register Charles F (Mildred), state naval stores inspr, h Longfellow av, Ortega

THE DENBY SEED COMPANY
Tested and Quality Seeds. All Seeds and Plants in Season.
Poultry Feed, Supplies and Remedies. Tel. 2813. 125 E. Bay St.

FRENCH MIRROR PLATE GLASS CO. GLASS ALL KINDS FOR BUILDING PURPOSES
533-535-537 E. Bay St. TEL. Bell 1572 MIRRORS, SILVERING, RESILVERING

Wilson, Otwell & Cone, Inc.
ENTERPRISE and STOCKTON STS. PHONE 601
Boxes, Crates, Barrels, Cross Arms
LUMBER

Union Furniture Co. | **PHONE 3104**
702-710 FLORIDA AVENUE

Register Ethel M (wid Wm), h 127 E Ashley
Register Harry F (Janie), trainmn, r 217 E Monroe
Register Henry J, clk Sou Exp Co, r 16 E 26th
Register Horace H (Lillie), slsmn Atlantic Tire Service Inc, r 1822 Albert
Register James, r 508 Washington
Register John (Maysin), clk Whiddon's, h 1919 Swift
Register John L, teller Am Trust Co, r Y M C A
Register John M (Neoma), mgr Kingan Co, h 383 Frederica pl
Register Joseph E (Emma), auto mech, h 343 Hendricks av, S J
*Register Leo, lab, r 1332 W Duval
Register Levy (Geneva), car repr, h Garfield cor Ledwith
Register Lynwood W (Gladys I), buyer Antwerp Naval Stores Co, r 930 Talleyrand av
Register Marie Mrs, mlnr 221 Laura, h 324 Florida av
Register Moses W (Mary), h 311 May
Register Nelson F (Mary), adjuster Kelly-Springfield Tire Co, h 157 W 4th
Register Oscar, city engr dept, h 508 Washington
Register Percy E (Georgia), bkpr Burbridge & Higbee, r 239 W Union
Register Robert L (Marie), bkpr McNerny Gro Co, h 324 Florida av

PORTRAIT AND COMMERCIAL PHOTOGRAPHY
THE WOODWARD STUDIO, INC.
"Where Your Heart is, Your Photograph Ought to be"
Phone 2211 Twenty-One West Adams Street

Register Samuel W (Corah), state naval stores inspr, h 153 W 6th
*Register Wm (Capers & Register), r 812 Clay
*Register Wm (Blanche), cleaner and presser, h 719 W Church
*Pegister Wm (Annie), lab, h 511 Jessie
*Register Wm, waiter, r 322 North
Register Wm F, pres McNerny Groc Co, h 839 E Duval
Regopoulos Athel C (Mary), cigars 203 Hogan, h 528 E 3d
Regopoulos Ellen, r 528 E 3d
Regopoulos Evangelos, waiter, r 528 E 3d
Rehkopf Ola Mrs, r 345 E Adams
Rehkopf Wm G (Ola; Rehkopf & Robinson), h 122 W Beaver
Rehkopf & Robinson (Wm G Rehkopf), clo clnrs 316 W Adams
Rehm Herman, garage 900 W Duval, r 823 do
Rehrig Ralph C, slsmn Lovejoy Sales Co 904 Main
Rehwinkel Annette L Mrs, steno, h 818 E Duval
Rehwinkel Wm E (Annette L), reporter R G Dun Co, r 818 E Duval
Reich Herman G, opr W U Tel Co, h 429 E 5th
Reichard, see also Richard
Reichard Harry E (Elizabeth), h 1839 Albert
Reid, see also Reed and Read
Reid Arthur T (Leola H), clk, r 828 E Monroe
Reid Augustus B, lab, r 602 Oak av, S J
Reid Benjamin J (Mary; Reid Bros), h 23 W 8th
Reid Bros (Wm R and Benjamin J), storage 638 W Forsyth
*Reid Charles J (Rosa), lab, h 810 Franklin

McCARTHY & LEU
WHOLESALE AND RETAIL DEALERS IN HARDWARE AND MILL SUPPLIES
105 JULIA, COR. FORSYTH TELEPHONE 8113

H. C. WELLER CO. 1208 Graham Bldg. Jacksonville, Fla.
RELAYING RAILS, RAILWAY AND CONTRACTORS' EQUIPMENT

N. D. Suttles & Co.
Real Estate, Loans, Insurance
212 W. Forsyth St. Bell Phone 5131

TELFAIR, STOCKTON & CO.
REAL ESTATE—MORTGAGES—INSURANCE
CORNER LAURA and DUVAL STS. PHONES 82 and 83

PHONE 4843
Drink GOOD HOPE MINERAL WATER

Reid C Nash (Rosalie M), mgr Nitrate Agencies Co, h Richmond, J H
*Reid Daniel (Luella), cigar mkr, r 919 Franklin
*Reid Ethel, dom, r 2 Blum
*Reid Florence A Mrs, maid, h 915 Market
Reid Franklin F (Rebecca), emp, h 602 Oak av, S J
Reid George K, clo clnr, r Westmoreland Hoetl
Reid Gertrude, opr W U Tel Co, r Mandarin, Fla
Reid Hector J, bkpr Fla Natl Bank, h Mandarin, Fla
Reid Helen M, steno Eppinger & Russell Co, r 2035 Evergreen av
*Reid James (Annie), porter 321 W State
*Reid Jerina L, nurse, r 550 W 8th
*Reid Jett (Hattie), clo clnr, r 525 Madison
*Reid John (Elnora), porter, h 716 Clay
Reid Joseph B (Mamie), storage, h 23 W 8th
Reid J Vincent, clk Cleveland Furn Co, r 2035 Laura
*Reid Lizzie, r 1150 Darwin
*Reid Mary, r 1150 Darwin
*Reid Nero, lab, r 539 Oak
Reid Perman L (Nannie R), meat ctr, h 814 Market
*Reid Robert, porter, r 1142 Cedar
Reid Robert W (Katherine), h 2035 Laura
*Reid Rosa, h 912 Hickory

See Us for Business Opportunities
INTERSTATE EXCHANGE COMPANY
Business Brokers, Real Estate, Rentals, Loans, Exchanges Negotiated on Real Estate or Personal Property anywhere in the U. S.
221 DUVAL BUILDING PHONE 4143

REID R WALTON (Kate), Mgr E E Cleveland Furniture Co, h 2035 Laura, Tel 3473
Reid Sadie, bkpr, r 149 Phelps
*Reid Uulysses, lab, r 810 Franklin
Reid Wm (Clyde), h 427 Marion av, S J
Reid Wm F (Ruth C), slsmn G V Salzer & Bros, h 427 Marion av, S J
Reid Wm J (Anna L), sea capt, h Challen av cor Park, Avondale
Reid Wm R (Rebecca; Reid Bros), h 2029 Laura
Reider George, clothing 208 Broad, r Hotel Kyle
Reif Robert B (Gertrude), solr E S Paine Lndry Co, h 1415 Evergreen av
Reifenstahl Robert H (Irene), photogr 326 E 10th, h do
Reifsnyder Warren A, blksmith 12 E State, r 819 Main
Reilly, see also Riley
Reilly Albert A (Stella E), dentist 103 W St Johns av, h 805 Farragut pl
Reilly Edward, mach, h 7202 E 1[illegible]
Reilly Wm, opr Postal Tel Co, h [illegible]12 W Ashley
Reimer Albert E (Fannie), marine eng, h Atlantic av nr Reed av, S J
Reimer Frederick C R (Emma N), foremn, h 251 Challen av, Avondale
Reimer Frederick F, wtchmn, r 1109 Lackawanna av
Reina Guiseppi C, barber, r Bay View Hotel
Reinach Leon, trav slsmn, r 709 Julia

Southern Art Glass Co. LEADED AND ART GLASS MANUFACTURERS
850-858 Florida Ave. Bell Phone 203

P. J. DOUGHERTY ROOFING of All Kinds
Roof Repairing My Specialty
ABSOLUTE SATISFACTION GUARANTEED
1822 WAMBOLDT ST. PHONE 1622

PLUMBING HEATING | R. L. Slauter
131 E. FORSYTH ST.
Phone 2773 Res. R-1922

Reindell Lawrence (Sarah), cabt mkr 634 Palm, h 817 College
Reinhard Arthur (Florence), guard, h 656 Sunshine
Reinhard Wm C (Catherine), eng, h e s Talleyrand av nr 27th
Reinhardt, see also Rhinehart and Rinehart
Reinhardt George L (Ethel), carp, h Wisconsin av nr Reed av, S J
Reinhardt Paul (Daisy), lab, r 19 Lackawanna av
Reinick Edward A, clk J A Clements, r 811 W Duval
Reinoehl Albert S, acct, r 122 E 9th
Reinoehl Augustine (wid Albert), h 122 E 9th
Reinoehl Helen M, steno Standard Oil Co, r 122 E 9th
Reinoehl Sophie M, tchr Springfield Sch, r 122 E 9th
Reinstine Harry W (Ann; Sabel & Reinstine), h 4, 316 W Ashley
Reinstine Nathaniel (Emma), propr, h 1732 Forbes
Reir Ernest (Buella), pntr, h n s Railroad av 1 w of Edgewood av, M H
Reisen George (Melvina), electn, h 1463 Spearing
Reiter Nicholas (Kate), barber 539½ W Bay, h 711 Oak
*Releford Andrew, bell boy, r 754 W Church
Reliance Investment Co, J H Tucker jr sec, 316 Masonic Temple

BONDS FOR INVESTMENT
All Listed Securities Can Be Bought on Our 20-Pay Plan
The L. K. Riley Co., Inc., 40 Buckman Bldg. Phone 40

RELIANCE LIFE INSURANCE CO OF PITTSBURGH, PA, N S Tomlinson Supervisor, 409-416-418 Atl Natl Bank Bldg, Tel 4177 (See page 36)

Reliable Shoe Shop, S J Grossman propr, 417 W Bay
*Rellerford Lottie, smstrs, h 1212 Kings rd
*Rembert Emma, lndrs, h 1500 5th av
*Rembert James, lab, r 1150 Jessie
Rembert James W (Addie R), supt docks, h 1429 Gilmore
Rembrach Edward (Stella), plmbr, h 3711 Pearl
Rembrach Harry, carp, r 3715 Pearl
Rembrach John R (Minnie), h 3715 Pearl
*Remes Willie (Addie), lab, r 725 Ocean
Remillet Charles L (Mabel A), sls mgr Fla Metal Products Co, h 1301 E 14th
Remilett Frank (Rose), mldr, h 1301 E 14th
Remington Typewriter Co, S J Ford mgr, 232 W Bay
Remley Irving J (Francis), slsmn, h 407 W Church
Remsen Bernard R (Winnifred E), eng, r 315 Carmen
Remsen Isaac S (Emma), clk Wm McDonald, h R D 1, bx 180, S J
Remsen Rem, slsmn, h 38 W Orange
Remsen Winifred E Mrs, steno St Johns River Terms, r 315 Carmen
*Remy Minerva, lndrs, r 136 Cleveland
Renault Frederick, lino opr, r 307 Cedar
Rendleman Marguerite D, steno D A Leon, r 156 W 7th
Rendleman Marguerite L (wid Charles A), h 156 W 7th
Reneke Margaret r 230 W 20th

JOAN
Importers and Designers of High Class Millinery
The Paris Shop of Florida, 205 Hogan St, Tel. 1222

FOR AUTO AMBULANCE Call Phone 6713

R. R. Rosborough
Telephone me today lest you forget
PHONES 8190-8191
303-4-5 Dyal-Upchurch Bldg.
General Insurance
Leading Companies
Maximum Protection
Minimum Cost

"KEEP MOVING!"
Call Phone 6470
SUDDATH MOVING AND STORAGE CO.
Household Goods Moved, Stored, Packed, Shipped
Reasonable Prices Excellent Service
OFFICE and WAREHOUSE, 626 WASHINGTON ST.

Reneke Calvin, dairy, r 230 W 20th
Reneke Johanna M (wid Francis A), h 230 W 20th
Renfroe Eugene (Ruth), emp, r 1425 Gilmore
RENFROE HENRY A (Minnie; Renfroe Real Estate Agency), Pres-Treas Hedrick Investment Co, Pres Moncrief Springs Land & Development Co, h 52 Standish Place, Tel R-1811
Renfroe Henry A jr, office mgr Dekle Lbr Co, r 52 Standish pl
Renfroe Martha, student, r 52 Standish pl
Renfroe Mary, student, r 52 Standish pl
RENFROE REAL ESTATE AGENCY (Henry A Renfroe), Real Estate and Investments 1314 Graham Bldg, Tel 1097 (See page 54)
Renfroe Wm, bkpr, r 30 W 6th
Renna Charles, prntr, r 3820 Pearl
Renna Leonard M (The Garrett Printing Co), r 3820 Pearl
Renna Madeline, clk Garrett Ptg Co, r 3820 Pearl
Renna Paschal (Anna), h 3820 Pearl
Renney Julius M, slsmn J J Jordan, r New Flagler Hotel
Rennie Wm H (Lottie), shoe rpr 423½ Forest, h do
Reno Horace W, dept mgr H & W B Drew Co, h 1350 Liberty
*Reno John G (Grace), barber 726 W Ashley, h 308 Leila
Rentrop Vivian H (Willie C), mgr Bright-Brooks Lmbr Co Inc, h 11 Atlantic blvd, S J
Rentz Blanche D (wid Joseph A), r 2703 Oak

SAMUEL C. TAYLOR CO., Inc.
RENTAL AGENTS
REAL ESTATE—INSURANCE—LOANS
PHONE 1773 10 OCEAN ST.

Rentz Edward A, slsmn Globe Charcoal Co, r 253 W 8th
Rentz Frank J, clk, r 253 W 8th
Rentz George (Bessie J), slsmn, h 253 W 8th
Rentz Julian, clk, r 253 W 8th
Rentz Pierce, clk, r 253 W 8th
Rentz Ruth, clk Duval-Hilditch Lndry Co, r 253 W 8th
Rentz Sarah, r 253 W 8th
Renzulli Paul (Susan), barber 527 E Bay, h do
REO-VARN MOTOR CO, W L Varn Vice-Pres-Genl Mgr, I J Smoot Sec-Treas, 430 W Adams
Reo Vincent J (Alma), shoe mkr, h 628 Delmar
Repper R S, trucks 434 E Bay, h 201 E Monroe
Republic Theater, W L Whitehead mgr, 40 W Forsyth
Resneck A L, pres Resneck's Inc, res New York City
Resneck Wm V (Bessie), v-pres-mgr Resneck's Inc, h 1440 Herschell
RESNECK'S INC, A L Resneck Pres, W V Resneck Vice-Pres-Mgr, M Fleischman Sec, The "Store for Values," Ladies' and Children's Outfitters 105-107-109 W Bay, Tel 175
Resnik Samuel (Rachel), r 717 W Adams
Respess Wm H, blksmith 81 Olivia pl, S J, h do
Restorff Carl M, clk, r 218 E 1st
Restorff Henry (Anna), music tchr, h 218 E 1st
Reteneller Leo S (Esther), office mgr, r 444 E 5th
Reteneller Wm L, agt Metropolitan Life Ins Co, r 1931 Laura
*Rett Henry, lab, r 816 Palm
Revell Bergienott, clk, r 1906 E 21st

CHAS. H. MEREDITH
Tel. 3715 809 East Bay St.
PLUMBING, HEATING, ROOFING AND TINNING

THE LETTER SHOP
12 U. S. TRUST BLDG.
PHONE 1626
THE MULTIGRAPHING OFFICE OF FLORIDA

ZENZER IRON WORKS
Blacksmith, Machine and Boiler Shop
Prompt Attention Given Rush Orders
J M ZENZER Prop
911 E Bay Phone 610

Robinson Motors Co.
PIERCE ARROW and LINCOLN MOTOR CARS AND TRUCKS
908-910 MAIN ST.
TEL. 6927

Revell Chandler L (Mary), grocer 1906 E 21st, h do
*Revell Murnice, r 339 E Union
Revell Oscar, r 1906 E 21st
Revels Ada, student, r 315 Dora
Revels Ellen (wid L C), r 315 Dora
Revels Harriett Mrs, tel opr, h 304 Newnan
*Reviera Frank, lab, r 1232 E 3d
Reviera Samuel L (Emma), soft drinks Ortega blvd cor Seminole av, Ortega, h do
*Rew John, lab, r 1744 Evergreen av
Rewis Arthur D (Viola), mach, h 494 MacDuff av
Rewis Noah W, pdlr, r n s E 29th nr Evergreen av
Reybold George D (Maude), mgr J B Smith, h 25 W State
Reynard Arthur (Thelma), slsmn, r 523 W 18th
Reyner Bernard (Esther; B & W Reyner's Jewelry Shop), r 7 Knickerbocker apts
Reyner B & W Jewelry Shop (Bernard and Wm Reyner), 123 W Adams
Reyner Wm (B & W Reyner's Jewelry Shop), r 7 Knickerbocker apts
Reyno Pharmacy, J V Safer propr, 630 Davis
*Reynolds Alexander (Clara), lab, h 125 W State
Reynolds Angelina Mrs, h 220 E 2d
*Reynolds Arthur E (Florence), bicycles 1042 Florida av, h 1447 Franklin

W. M. McCRORY CO. General Insurance Surety Bonds
56 W. Bay St. Tels. 3195-6-7

Reynolds Arthur R (Lois), cond, h 120 E Adams
Reynolds Bakery, Fred Reynolds mgr, 607 Riverside av
*Reynolds Bessie, lndrs, h 1508 Lee
Reynolds Blanche R Mrs, clk Libby McNeill & Libby, h 115 W 10th
Reynolds Carrie, dom, h 825 Oakley
Reynolds Chelsey N (Maud), contr 443 E 3d, h do
*Reynolds Clara, r 754a W Church
*Reynolds Clara, dom, r 724 W Beaver
Reynolds Earle J (Emma E), asst to mgr Standard Oil Co cor Park and Williams, h Fishweir pk
Reynolds Edna Mrs, r 1035 E 15th
*Reynolds Edward, lab, r 1508 Lee
*Reynolds Elnora, maid, r 135 Caroline
Reynolds Emma L (wid Wm), h 2231 Boulevard
Reynolds Eugene M (Oma), asst supt Life & Casualty Ins Co, h 803 Fulton pl, S J
*Reynolds Fannie, lndrs 1618½ Davis
REYNOLDS FLETCHER P (Susilee), Pres and Treas The Clark Monument & Stone Co, h 2235 Boulevard
Reynolds Florence N (wid George R), h 118 E Adams
Reynolds Frances M Mrs, clk Bell Tel Co, h MacDuff and Enterprise
*Reynolds Frank (Rachel), lab, r 1508 Lee
Reynolds Fred (Olga), baker 1606 Main and 239 Riverside av, h do

Coal Telephones 3837, 3838 **Logan Coal & Supply Co.** 666 E. BAY ST. **Coal**

JACKSONVILLE CONCRETE PRODUCTS CO.
530 RIVERSIDE AVE. FRED C. HEDRICK, Manager PHONE 678
BLOCKS AND BUILDING UNITS TILE SIDEWALKS CONCRETE PAVEMENTS

H. I. SIRMANS, President WILLIAM McCARREL, Sec. and Treas.
FLORIDA PROTECTIVE ASSOCIATION
CRIMINAL AND CIVIL INVESTIGATIONS
Phone 4068 Offices 302-304 Hill Bldg. Night Phone 7098-J

PHONE 1215 **Jacksonville Furniture Co.**
835 W. Adams Street

*Reynolds Henry, carp, r 1014½ Johnson
Reynolds Herbert (Reynolds & Cribbs), h 1606 Main
Reynolds Herbert R (May), chief opr W U Tel Co, h 2216 Otto
Reynolds Homer L (Blanche), office wrk, r 115 W 10th
Reynolds Horace, mach, r 2127 Pearl pl
Reynolds Jacquelin S, clk Fred Reynolds, r 244 Riverside av
*Reynolds James C (Josephine), blksmith 718 E Union, h 815 Jessie
Reynolds James E, cashr Am Bakeries Co, r 443 E 3d
Reynolds James L, h n s W 30th nr Preston
Reynolds James W (Martha), mach, h 2127 Pearl pl
Reynolds John C (Annie C; Reynolds & Rogers), h 1145 May
Reynolds John H, inspr Hirsch Lmbr Co, r 1464 Dellwood av
Reynolds Joseph R (Lolla), lab, h 216 Dora
Reynolds Julian C (Bertha), mach, h 147 Magnolia, S J
Reynolds Julian C jr, teller Bank of South Jacksonville, r 147 Magnolia, S J
Reynolds Lawrence G (Emma), carp, h 1834 College
*Reynolds Louise, lndrs, h 626 Caroline
Reynolds Luthur A (Ida), mach, h 1425 E Duval
Reynolds Maggie, maid 3236 St Johns av
*Reynolds Malicia, lndrs, r 322b North
*Reynolds Marcus (Lena), carp, r 628 Myrtle av
Reynolds Marjorie (wid Dwight N), r 1464 Dellwood av

CLIFFORD A. PAYNE
Insurance in All Its Branches
MORTGAGE LOANS
Phone 1047 9th Floor Bisbee Bldg.

Reynolds Mary Mrs, mgr Fredk Reynolds, h 234 Riverside av
Reynolds Milford M (Elsie B), pastor Perry av M E Church, h Forbes cor Perry av
Reynolds Minnie, steno Hess & Slager, r 322 Davis, S J
Reynolds Monroe, r 569 Cherry av
Reynolds Myrtis, r 569 Cherry av
*Reynolds Paul J (Frankie), pntr, h 719 Johnson
Reynolds Roby E (Elsa), bkpr Jacksonville Chero Cola Co, h 44 W 12th
*Reynolds Samuel (Minnie), lab, h 1622 Albert
*Reynolds Stephen, adv agt, r 756 W State
*Reynolds Thomas, lab, h 911 Bridier
Reynolds Thomas V (Lottie), carp, h 1006 Laura
Reynolds Vane H (Pearl E), tailor 55½ U S Trust bldg, h Yale av, Ortega
*Reynolds Viola, dom, r 724 W Beaver
Reynolds Volly T (Eliza), h 569 Cherry av
Reynolds Volly T jr, clk Atlantic Natl Bank, r 569 Cherry av
*Reynolds Walter, mech, r 823 Spearing
Reynolds Wm, chauf, r 569 Cherry av
*Reynolds Wm C (Daisy), firemn, h 1744 Florida av
Reynolds Wm E (Cora), slsmn Sou Gro Co of Jax, h 716 Parker
Reynolds & Cribbs (Herbert Reynolds, S L Cribbs), auto repairers 117 W Union
REYNOLDS & ROGERS (J C Reynolds, W H Rogers), Attorneys-at-Law 506-509 Consolidated Bldg, Tel 580

Herndon & Ford Co. REAL ESTATE RENTALS LOANS FIRE INSURANCE
805 Main St. Phone 1919

BAGGAGE PHONES 112 and 87
WHY YOU SHOULD USE THE JACKSONVILLE BAGGAGE & CAB CO.: Their drays do nothing but haul baggage. For quick service we have men in the baggage room. We call for your checks free of charge and deliver your trunk. Our dray check is the only check recognized by the Jacksonville Terminal Co. Office, Union Station.

AMERICAN ELECTRIC CO. FEDERAL ELECTRIC SIGNS
128 E 4th
Tel. 8453

Jones Lumber Co.

"QUALITY and SERVICE"

*Rhett Ethel, cook, h 967 Brady
*Rhett Walter (Charlotte), auto mech, h 732 W Union
Rhemes Herman, r 923 W Duval
*Rhimes Fred D, tinner, r 1640 Louisiana
*Rhimes Janie, dom, r 1640 Louisiana
*Rhine Spencer, pastor, r 1205 W Ashley
Rhinehart, see also Reinhardt and Rinehart
Rhinehart Louis, lab, r 930 W Adams
Rhoades, see also Rhodes
Rhoades Charles E (Hattie), carp, h 2146 Perry
Rhoades Julia, r 2146 Perry
Rhodaback Arnold A, clk, r 3 Kingsley
Rhodaback Charles H (Bessie), plmbr, h 321 Catherine
Rhodaback Mattie M, clk, r 3 Kingsley
Rhodaback Thomas C (Sallie J), lab, h 3 Kingsley
Rhoden Charles, hlpr Jellineck & Lessing, r 33 Lackawanna av
*Rhoden John, lab, h 648 Cleveland.
RHODES A G, Pres Rhodes-Futch-Collins Furniture Co, Union Furniture Co and Moncrief Realty Co, res Atlanta, Ga
Rhodes Andrew L (Della), cond, h 2028 Green av
Rhodes Edna, grocer 2322 Evergreen av, h do
Rhodes Egbert H (Bessie), cond, h 319 Rosselle
Rhodes Elizabeth (wid W R), r 536 May
Rhodes Elizabeth, maid, r 827 W Forsyth

BROWN BATTERY CO.

222-224 W Adams Phones 888-988

BATTERY SERVICE TO ALL

Six Years of Battery Service in Jacksonville

RHODES-FUTCH-COLLINS FURNITURE CO, A G Rhodes Pres, J H Collins Vice-Pres, John A Futch Sec and Mgr, Joseph D Rhodes Treas, Furniture, Mattings, Etc, Exclusive Agents Buck's Stoves and Ranges, Automatic Refrigerators, Sellers' Kitchen Cabinets, Sturgis Steel Go-Carts 312 Main, Tels 1525-1526
Rhodes Hardy, clk Bernies Pharmacy, r 1822 Ionia
Rhodes Joseph B (Ella), chauf, h 320 E 4th
RHODES JOSEPH D, Treas Rhodes-Futch-Collins Furniture Co, and Union Furniture Co, res Atlanta, Ga
Rhodes Josephine (wid Rufus R), r 320 E 4th
Rhodes Luther L (Daisy), carp, h 1445 Gilmore
Rhodes L Neill (Lillie May), market agt Fla State Marketing Bureau, h 205 60th, St Johns pk
Rhodes Main B (Martha C), carp, h s w cor Park and Williams, Fishweir pk
Rhodes Mary Mrs, housekpr, r 107 Florida av
Rhodes Olivia C (wid Robert), r B C Sims, Ortega
Rhodes Ralph E lino opr, 320 E 4th
Rhodes Robert A (Georgia), electn W U Tel Co, h 148 Pine, S J
Rhodes R L Mrs, clk A Morris & Co, r R F D 6
*Rhodes Wm J (Lucy), barber 412 Broad, h 628 W Church
Rhodes Wm T, carp, r s w cor Park and Williams, Fishweir pk
Rhones John R (Jessie), brklyr, r Porter Hotel
*Rhue Albert H (Edith), clk P O, h 1206 Oakley

"DEPENDABLE" Brass, Bronze and Aluminum Castings

PERFECT SERVICE AND QUALITY

THE C. I. CAPPS CO. 1224 Adams St. Telephone Bell 5114

The Largest Ship Chandlery Co.
The Largest Sail Makers and Ship Riggers on the South Atlantic Seaboard
239 E. Bay St., Cor. Market St.

Jacksonville Ship Chandlery Company

SUCCESSORS TO HUSSEY & COPP

Drink Coca Cola in Bottles

J. C. HALSEMA MFG. CO.
LUMBER MANUFACTURERS, WHOLESALE AND RETAIL
WINDOW AND DOOR FRAMES—ROOFING
Mill and Office, 9th, Cor. Ionia Tels.: Bell 306-761

*Rhylander Theodore (Lottie), porter, h 1038 Corning
*Rhylander Wm (Belle), carp, h 1019 Myrtle av
*Rhylander Wm (Myrtle), pdlr, h 808 W Union
Rhyne, see also Ryan
*Rhyne Edward, lab, h 419 Charles
*Rhyne Wm (Maud), lab, h 1220 Ives
Rhyne W H (Beulah), inspr Eppinger & Russell Co, h 1233 E 20th
Rialto Theater, J W Brown mgr, 27 Main
*Ribbins Lloyd (Ella), carp, h 906 E 16th
*Rice Alice, clk S G Baker, r 1505 3d av
Rice Andrew jr, lab, r 800 Talleyrand av
*Rice Beatrice, lndrs, h 1516 5th av
Rice Carl W, driver, r 1108 W 21st
Rice C F, slsmn, r Y M C A
Rice Edward L, carp, r 1301½ Florida av
Rice Elmer L, electn Cons Eng Co, r 1702 E Duval
Rice Elsie A, clk Kohn-Furchgott Co, r 748 Talleyrand av
Rice Frank M (Maritta), carp, h 1702 E Duval
Rice Georgia A Mrs, steno Holt Electric Co, h 417 W Monroe
Rice Grover C (Minnie), cond, h 724 Rast av
Rice Helen G, r 21 E 7th
Rice Henry L (Mattie), city pound mstr, r 1108 W 21st
Rice Herbert (Virginia F), clk, h 717 Laura

McCANTS-HALL CO. Ford THE UNIVERSAL CAR **AUTOMOBILES**
Authorized Dealers
Phones 376 and 377 214 East Bay St.

Rice James W (Ada), yd mstr St Johns River Term, h 21 E 7th
Rice Jeptha J (Annie), cond, h 1198 Lackawanna av
Rice Jesse (Eunice), credit mgr Goodyear Tire & Rubber Co, r 131 E 10th
*Rice John, lab, h 1530 Madison
Rice John D (Essie), car rpr hlpr, h 107 Douglas
Rice John M (Catherine), clk P O, h 53d bet Laura and Silver
*Rice Josephine, dom, r s s Daniel av nr Ionia
Rice Julia Mrs, h 7 W Church
Rice Kate, r 1927 Main
Rice Madge B Mrs, steno Holt Electric Co, h 800 Talleyrand av
Rice Marshall L, auto mech Chapman Carriage Factory, r Panama pk
*Rice Mary A, drsmkr, h 626 W Church
Rice Norman W, r 21 E 7th
Rice Patrick P (Georgia E), clk, h 417 W Monroe
*Rice Priscilla, r 326 Caroline
Rice Wilfred E (Emme G), designer, h 336 Lawton av, Panama
*Rice Wm (Luella), lab, h 124 Leila
*Rice Wm (Luetta), lab, h 228½ May
Rice Wm W (Henrietta), kpr city pound, h 1108 W 21st
*Rice Wm W (Geneva), soft drinks 925 Forest, h do
Rich, see also Ritch
Rich Barney B (Eugenia), blksmith, h 1625 Gilmore
Rich Clara F (wid John), h 231 W Duval
Rich Edward, lab, r 1600 Lackawanna av

STRICKLAND & TRAVIS
INSURANCE AND SURETY BONDS
402-406 BISBEE BLDG. PHONE 5231

ELLIS, CURTIS & KOOKER
Civil Engineers and Surveyors
Drainage and Highway Sewerage
and Railroad Work Blue Prints
Phone 948
Rooms 211 to 215 Realty Bldg.

L. C. HENDRYX BUICK SERVICE
S. W. Corner Sixth and Walnut, Rear 336 East Sixth
TELEPHONES
DAY 347 NIGHT 6514
ALL WORK GUARANTEED

INDEPENDENT LAUNDRY CO., Inc. | We are Independent of the Laundry Trust. 1060-1062 Washington St. | PHONE Bell 7200

Rich Fred (Claudie), slsmn, h 325 E Church
Rich George, lab, h 1329 Hickory
*Rich John (Lela), lab, h 925 W Ashley
Rich Oliver, lab, r 1600 Lackawanna av
Rich Rebecca (wid Wm), r 710 Cedar
Rich Reid H (Margaret), prntr, h 15 E 1st
RICH RUTH, Editor Woman's Page, Times-Union, r 231 W Duval
*Rich Sadie, cook, r 526 W Union
*Rich Thomas (Elsie), lab, h 226 Oak
Richard, see also Reichard
Richard Annie M (wid Henry), steno S B Jennings, h 1612 Laura
*Richard Eliza, dom, h 48 Nooney
Richard Eugene L (Anita), auditor Logan Coal & Supply Co, h 1503 Myra
Richard Joel (Viola), mgr Osky's, h 32 Lancaster ter
Richard Morgan, slsmn, r 1612 Laura
Richard Ralph W (Nellie), h 435 W 34th
Richard Robert L (Jewell), treas Stephens Lmbr Co, h 1842 Forbes
Richard R T, clk Sou Drug Mfg Co, h cor Goodwin and Myra
Richcards Alexander E, barber, r 230 Clay

BRICK Face, Fire, Building, Common, Texture. Gamble & Stockton Co. 327 Laura St. Phone 1522

Richards Benjamin (Goldie), pntr, h Wisconsin av and Reed av, S J
Richards Carrie E (wid Richard A S), h 225 Victoria
Richards Charles, carp, r 210 Fitzgerald
*Richards Charles, porter, r 733 W Ashley
Richards Charles H (Pauline F), mgr Union St Drug Store, h 355 E 5th
Richards Charles W, clk Boyd-Wilson Drug Co, r 542 E Union
*Richards Claud (Bertha), swtchmn, h 1708 Prince
Richards Clifford G (Fannie), slsmn Federal Service Corp, h 1905 Sunnysside
Richards Elizabeth, r 304 Goodwin
Richards Florence (wid Laurence), tchr, r 1027 Talleyrand av
*Richards Frank, h 870 Florida av
Richards George H (Mattie), sec, h 304 Goodwin
Richards Harry W (Mary S), cond, h 2136 Dancy ter
*Richards Hazel, r 1708 Prince
*Richards Henry, r 1323 W Monroe
*Richards Herbert, presser Eugene Harris, h Vine, S J
*Richards James, cigar mkr, r 1110 W Beaver
*Richards James (Willie), lab, r 1303 Julia
Richards Jesse J (Lillie F), carp, r 210 Fitzgerald
Richards Julia, h 151 Davis, S J
Richards Mary F (wid James E), h 703 Laura
Richards M H, asst treas Elgin Butter Co
Richards Norman, clk S A L Ry, r 225 Victoria
*Richards Rachel, h 801 Nooney
Richards Ralph W, solr R G Dun Co, h 435 W 34th

Medlin-Peacock Buick Co. Phone 6013 503-5-7 W. Adams St.

SJOSTROM AUDIT COMPANY (Inc.) 10-14 Baldwin Bldg. Telephone 7281 CONSULTING AUDITORS AND PUBLIC ACCOUNTANTS. INCOME TAX SPECIALISTS

ATLANTIC JEWELRY COMPANY Watches, Clocks, Cut Glass, Silverware USE AS YOU PAY 201 BROAD ST., COR. ADAMS Watch and Jewelry Repairing a Specialty TELEPHONE 1485 S. L. BEIGHLEY, President W. P. RUSSELL, Secretary-Treasurer

The Franz Safe and Lock Co.
DIEBOLD FIRE AND BURGLAR-PROOF SAFES,
VAULTS AND SAFE DEPOSIT BOXES
TELEPHONE 868 27 and 29 SOUTH HOGAN ST.

*Richards Robert (Marie), clo clnr 1123 W Forsyth, h 915 W Church
*Richards Rosa, r 1708 Prince
Richards Sarah I, nurse, r 2136 Dancy ter
*Richardson Adolphus (Minnie), boiler mkr, h 725½ W Union r 1117 W Duval
*Richardson Adam, electn, h 220 E Union
*Richardson Adalphus (Minnie), boiler mkr, h 725½ W Union
Richardson Alexander, v-pres L Richardson & Son Inc, r 1524 Liberty
*Richardson Alford (Rosa), lab, h 921 Odessa
Richardson Alfred D (Claire), sec Tilt-A-Lock Co, h 1939 Market
*Richardson Allen (Rosa), hlpr, h 1033 W Church
*Richardson Anna, lndrs, r 1227½ Houston
*Richardson Arthur R (Mamie; Richardson & Johnson), h 121a E State
Richardsosn Aura, steno, r 1240 Ionia
*Richardson A St George (Sarah A), asst cashr Anderson & Co, h 761 W Church
Richardson Bainbridge, real est 15 Blum bldg, r Seminole Hotel
*Richardson Bessie, r 1229 W 26th
*Richardson Calvin, druggist, r 1032 W Union

WILLIAM KNAUER Real Estate, Loans
BUSINESS OPPORTUNITIES NOTARY PUBLIC
Office: Room 211 Professional Building Phone 1976
Office Hours: 11 a.m. to 1 p.m.: 7 p.m. to 8 p.m.

*Richardson Carrie, r 528 W 12th
*Richardson Charles (Nora), chauf, h 733 W Ashley
*Richardson Charles E (Gertrude A), waiter, h 629 W Beaver
Richardson Charles H (Estelle), carp, h s s 59th 2 w Lake Shore dr, St Johns pk
*Richardson Clara, lab, r 429 Oak
*Richardson Clarence, porter Antietam Paper Co, r 763 W Church
Richardson Claude M Mrs, phone opr, r 635 E 11th
Richardson Cleo, clk R R Rosborough, r 1240 Ionia
Richardson Clifford G (Fannie), acct, r 232 W 9th
*Richardson Conelius, lab, h 1204 W Ellis
*Richardson Edward (Inez), tailor, r 1712 McConihe
Richardson Edwin D (Claude), asst cashr A C L, h 635 E 11th
*Richardson Ella, cook, r 1230 E 8th
Richardson Ella W Mrs, tchr Central Grammar Sch, h 1115 E Monroe
*Richardson Emma, drsmkr, h 814 Broad
*Richardson Essie, r 1006 Clay
*Richardson Estelle, lndrs, r 1227 Kings rd
*Richardson Etta, car clnr, h 1515 Madison
*Richardson Etta, dom, h 1032 W Union
*Richardson Favius O (Callie), waiter, h 1519 Louisiana
*Richardson Felix (Eula), lab, h 1619 Davis
*Richardson Floyd H (Hattie), clo clnr 337 W Forsyth, h 409 W Union
Richardson Frank, contr, h 319 Newnan

E. G. Golder
303 MAIN STREET
Plumbing Heating Fire Engines Electro Nickel Plating
Phones
Office, Bell 6413
Works, Bell 2279

Chas. W. Kinne
Real Estate, Fire Insurance
Loans Negotiated, Collected
1012 Atlantic Nat'l Bank Bldg.
PHONE 506

PARK HOTEL Hot and Cold Water
Steam Heat In Every Room
208 Hogan; Tel. 2040

Lewis L. Copeland
OPTOMETRIST and OPTICIAN
122 Laura St. Next Cor. Adams

*Richardson F Belle, nurse, r 1349 Florida av
*Richardson George (Georgia), tmstr, h 728 Minnie
Richardson George D (Mittie), wtchmn, h s w cor 52d and Fraleigh av, Norwood
*Richartson George W (Maggie B), lab, h 1202 Spearing
*Richardson George W (Ada), lab, h 1222 W State
*Richardson Hamp (Fannie), lab, h E 20th nr Cooker
Richardson Hardy C (Sarah), clk Jax Hdwe Co, h cor Park and Apache av, Ortega
*Richardson Harriet, cook, r 814 Ocean
*Richardson Harvey, lab, h St Augustine rd
*Richardson Hattie, h 812 Bridier
Richardson Hattie J, steno Pittsburgh Plate Glass Co, h M H
*Richardson Henry, lab, r 1101 E Beaver
*Richardson Ida, lndrs, h 1009 Davis
Richardson Ida J (wid Edwin J), r 635 E 11th
*Richardson Isaac, pdlr, h 1229 W 29th
*Richardson James (Lula), lab, r 810 Broad
Richardson James D (Anna E), clk, h 948 Oak
Richardson James M (Rozzie V), blksmith, h Dignan av cor Sumner
Richardson James P (Edna), slsmn, h 36 E 5th
*Richardson Janie, r 1420 E Beaver
*Richardson Joseph C (Lula), cigar mkr, h 209 Magnolia

Carolina Portland Cement Co.
BUILDING MATERIALS OF ALL KINDS
Telephones 4026-2983-5816 1st St. & Railroad Ave.

Richardson Jeanette, tchr, r 210 Fitzgerald
Richardson Jesse L (Gertrude), grocer 901 Fairfield, h 550 Victoria
*Ricardson Jester (Letitia), lab, r 822 W Ashley
*Richardson Job B (Celia), porter, h 914 4th av
*Richardson Julia, dom, r 2400 Myrtle av
Richardson Julia D, h 791 Grape
*Richardson Lenora, r 761 W Church
Richardson Louis (Gertrude), grocer 2726 Evergreen av, h 2728 do
Richardson Louis (Sarah), pres L Richardson & Son Inc, h 1524 Liberty
Richardson Louise, r Hardy Richardson, Ortega
Richardson L & Son Inc, Louis Richardson pres, Alexander Richardson v-pres, M L McIllvane sec-treas, dry goods 323 W Bay
Richardson Maggie, cook, r 1322 Houston
*Richardson Maggie, dom, r 1524 Louisiana
*Richardson Maggie, lndrs, h 1107 Julia
*Richardson Malachai, baker, h 814 E 4th
Richardson Marcella, student, r 1524 Liberty
Richardson Margaret, tchr S J Grammar Sch, r 28 W Ashley
*Richardson Marguerite, maid, h 725 Market
*Richardson Marie, r 312 Magnolia
Richardson Mary, asst Dr R H Dean, r 1401 Phyllis
*Richardson Mary, cigar mkr, r 841 Pippin
*Richardson Mary, lndrs, r 1012 W Beaver

Electroall Battery System
Gas, Oils, Tires, Tubes and Electric Service
Batteries Recharged and Repaired While You Wait
206 EAST FORSYTH ST
NIGHT AND DAY SERVICE
NO EXTRA CHARGE
FREE RENTAL SERVICE ON BATTERIES

HUTCHINSON AUDIT CO.
552-554 St. James Bldg.
Phone Bell 7709
Auditors and Accountants

DUVAL PLANING MILL CO.
C. G. BUCCI, President
INTERIOR and EXTERIOR TRIM
7th St. & Railroad Ave.
Telephones 1749-8634

Established 1904
CHAS. A. BROWN, Jr. Dealer in CITY and COUNTRY REAL ESTATE
30-31 Buckman Building
Let me help to find what you want. Customers' interests carefully safeguarded

*Richardson Mary, lndrs, h 633 Lee
Richardson Mary L, grocer e s Main bet 41st and 42d, h do
*Richardson Mattie, lndrs, h 1413 Darwin
Richardson Moreland, instr swimming, r 1240 Ionia
Richardson Nadia, r 77 Gilmore
Richardson Nanie B (wid W J), h 28 W Ashley
Richardson Norwood (Georgia), r 1418 E 15th
*Richardson Rachel, lab, r 1234 E 8th
*Richardson Rebecca, r 914 4th
*Richardson Richard (Ellen), lab, h 1109 Illinois
*Richardson Richard (Lorena), lab, h 223 Oak
*Richardson Robert, brklyr, h 332 Eagle
Richardson Samuel, clk, r 550 Victoria
*Richardson Samuel (Beatrice), lab, r 1031 W Forsyth
*Richardson Samuel (Sarah), lab, h 833 Oakley
*Richardson Sears (Ada), lab, h 1638 Louisiana
Richardson Shaler A, phys 111 W Adams, r 112 Lomax
*Richardson Susie, drsmkr, r 521 Broad
*Richardson Thomas, h 1143 E Union
Richardson Thomas F, piano tuner, r Dignan av cor Summer
Richardson Walter E, dep clk Circuit Court, r 248 W 6th
Richardson Walter H (Eva S), mach, h 248 W 6th
Richardson Walter P (Marionne G; W P Richardson & Co), h 11 Vernon ter

J. W. HILL AND COMPANY
REAL ESTATE—LOANS—INSURANCE
603 Florida Natl. Bank Bldg. Telephone 3101

*Richardson Wm (Eva), auto repr 1805 Davis, h 2028 Center
*Richardson Wm (Allie M), lab, r 1120 E Beaver
*Richardson Wm, lab, r 1638 Louisiana
*Richardson Wm (Ella), lab, r 1647 Van Buren
*Richardson Wm, messr, r 1515 Madison
*Richardson Wm H (Leola), lab, h 911 E 5th
*Richardson Wm J (Isabella), carp, h 1812 Davis
*Richardson Wm J, grocer McConihe cor Blue av, h do
Richardson Wm L (Ida), inspr, h 115 Ames av, S J
Richardson Wm M (Anna G), r 2118 Silver
Richardson Wm M (Blanche), carp, h 1240 Ionia
Richardson Wm S (Mary), slsmn, h e s Main bet 42d and 41st
Richardson Wm T, h 122 Palmetto av, S J
*Richardson Winnie L, h 1033 W Church
Richardson W P & Co (W P Richardson), contrs 213 Duval bldg
*Richardson & Johnson (A R Richardson, O J Johnson), clo clnrs 823 Talleyrand av
*Richbow Sarah, lndrs, h n s W 28th 2 e Myrtle av
Richens John M (Martha), h 502 King
Richey James H (Ida; Richey & Leite), h 813 W Monroe
Richey Ruth, steno J D Baker, r 229 W Adams
Richey & Leite (J H Richey, Oscar Leite), real est 7 Laura
Richie, see also Ritchie
*Richie Andrew N (Malinda), h 101 Wilcox av
*Richie Aza L, drsmkr, r 101 Wilcox av
*Richie James (Clara), cigar mkr, r 1110 W Ellis

CONSOLIDATED ENGINEERING CO.
215-219 EAST BAY ST. BELL TEL. 7477
ELECTRIC REPAIR and PLATING DEPARTMENTS and MANUFACTURERS of SWITCH BOARDS
Agents for Elevators Pumping Machinery and Electrical Equipment

THE CLARK MONUMENT & STONE COMPANY
TWELFTH AND PEARL STREETS
TELEPHONE: BELL-4317-J

JACKSONVILLE NOVELTY WORKS
East 10th Street & Railroad Ave. JACKSON VILLE, FLA.
Store and Office Fixtures, Refrigerators, Odd Sized Doors and Sash, Screenwork, General Woodwork.
Telephone 2888

Purity Ice Cream and Dairy Co.
THE VELVET KIND ICE CREAM U. S. Reg. Pat. Office

*Richie Mildred, music tchr 103 Wilcox av, r do
Richmond George S (Dora), h 911 Laura
Richmond Gertrude, sec Tyler Grocery Co, r 1825 Swift
Richmond Hannah A (wid Lawrence), h 1825 Swift
Richmond Henry L (Martha B), v-pres Flynn-Harris-Bullard Co, h 1925 St Johns av
*Richmond Hotel, Alice Kirkpatrick propr, 422 Broad
Richmond John F Rev (Agnes J), h 425 Phelps
*Richmond Rosa, cook, h 1854 Morgan
Richmond Sarah (wid John F), r 1637 Walnut
RICHMOND TRADING CO (T McG Gardner), Installment Goods 526 W Adams, Tel 1107
*Richo Harry, porter, r 1020 W 10th 3205
*Richo John (Florence), lab, h 1756 Madison
*Richo Stacha (Ruby), fishermn, h 695 W 9th
*Richo Sydney (Isabella), pdlr, h 1020 W 10th
Richter John J (Belle E), slsmn, h 2225 Main St la
Rickard Belle (wid Oscar), r 59 Atlantic blvd, S J
Rickard Bessie, clk W U Tel Co, r 316 E Monroe
*Rickard John (Ida), lab, r 818 Cleveland
*Rickenbacker Abraham L (Maggie), brklyr, h 5 Barrett
*Rickenbacker Thomas, grocer 18 Walter av, h do
Ricker-Dobbin Co The (E A Ricker, J F Dobbin), whol grocers 624 W Bay

BAKER & HOLMES CO.
Wholesale Grocers and All Kinds of Building Material
Tel. Private Exch. 7816 and 675 Viaduct Street

Ricker Elizabeth A (wid Edward F), h 2324 Pearl
Ricker Erma A, clk, r 1047 Oak
Ricker Ernest A (Catherine; Ricker-Dobbin Co), h 1047 Oak
Ricker Ernest L, clk R M S, h 2318 Pearl
RICKER ERNEST M (Lillier Belle), Vice-Pres and Mgr Samuel C Taylor Co, h 243½ E 4th
Ricker Harold, slsmn Ricker-Dobbin Co, r 1047 Oak
Ricker M Jennie (wid N J), r 2324 Pearl
Rickerson Matthew J (Annie), eng, r 312 Marion av, S J
Rickett Sydney S (Elizabeth W), office 619 Dyal-Upchurch bldg, h 1555 Oak
Ricketts Daisy M Mrs, office mgr Burroughs Adding Machine Co, r 1850 Herschell
Ricketts Homer A (Annie), electn, h 520 Kings rd, S J
Ricketts Silas (Lelia), car repr, h Atlantic av nr Reed av, S J
Ricks Alphia, opr Bell Tel Co, r 136 Schofield
*Ricks Lula, dom, h 1118 W Church
*Ricks Wm (Amy), porter, h 1431 E Beaver
*Ricks Wm M (Viola), brklyr, h 2014 Lee
Ridavats Howard J (Mabel; Savage & Redavats), h 1529 Herschell
Riddick Edgar L (Cyrilla), sec-treas Sou Gro Co of Jax, h 1117 E 13th
Riddick Hermia B, r 1117 E 13th
RIDDLE BOYS INC THE, R O Riddle Pres, W A Riddle Vice-Pres, C E Riddle Sec-Treas, L R Cooper Genl Mgr, State Distributors Stephens Salient Six 925 Main, Tel 856

M. A. BOWLIN, HOME APPLIANCE STORE
Specialists in GAS & ELECTRIC Labor Saving Devices
Phone 6437 218 W. Forsyth St.
GAS PIPING and Repairing

Tin Work In All Its Branches
Duval Sheet Metal Works
PAUL CARTER, Propr. Phone 3487 444 Riverside av.

Hall & Pentland
CERTIFIED PUBLIC ACCOUNTANTS
304 Clark Bldg. Phone Bell 3836

DUVAL MOTOR CO. AUTHORIZED AGENTS FORD CARS
Cor Forsyth and Lee Sts.

Riddle Cassius E (Nellie A), sec-treas The Riddle Boys Inc, r Orlando, Fla
Riddle Frances (wid Wilbur), h 21 Hulbert pl
Riddle James A (Agnes H), h 1321 E Duval
Riddle Rene O (Stella), pres The Riddle Boys Inc, h 1733 Walnut
Riddle Wm A (Julia E), v-pres The Riddle Boys Inc, r Miami, Fla
Riddle Wilmer L (Eighth St Garage), r 37 E 8th
Ridenour Chas E (Matilda A), decorator, h 1437 Ionia
Ridenour Ray O, decorator, r 1437 Ionia
Rider, see also Ryder
Rider Augustus T (Minnie), representative International Correspondence Schools, h 1137 E 11th
Ridge Robert H (Marion), stereo Fla Times-Union, h 1021 E Ashley
Ridge Thomas T (Margaret), carp, h 1021 E Ashley
Ridgell Daniel E (Jessie), slsmn, h 220 E 7th
Riens Wm F (Elizabeth), carp, r 1822 Ionia
Rigby Alfred, optician Merry Optical Co, r 43 W Ashley
Rigdon Ada, pkr, r 458 Oak
Rigdon Alonzo (Minnie), mech, r 219 Lee
Rigdon George W (Ada), lab, h 458 Oak
Rigdon Lem (Ollie M), pntr, h 1436 Lackawanna av

ESTABLISHED 1870 PHONE 6278
J. GUMBINGER COMPANY
OPTOMETRISTS AND OPTICIANS
DR. S. P. HILL
11 LAURA STREET JACKSONVILLE, FLA.

Rigdon Luther, chauf, r 458 Oak
Rigdon Millie (wid Jesse), r s s Talleyrand av nr Bliss
Rigdon Thomas S (Eliza), lab, h 2527 Evergreen av
Rigdon Wm M, firemn, r 2527 Evergreen av
Rigdon Willis, agt, r 2527 Evergreen av
Riggins Ann Mrs, steno S Ernest Philpitt, r 522 E Adams
Riggins Eleazer, lab, r 1110 W State
*Riggins Hector (Mary), lab, h 1719 Johnson
*Riggins Henry, lab, h 1347 Louisiana
Riggins Raymond (Anna), caulker, h 322 E Adams
Riggle Charles F (Edna M; Bargain Furn & Supply Co), h 314 E 5th
Riggle Wm H (Florence K), agcy mgr Burroughs Adding Machine Co, h 1850 Herschell
Riggs Frank M (Helen), carp, h 12 W State
Riggs Gertrude C (wid Joseph H), h 741 Chelsea av
Riggs Gilbert A (Travelers' Home Hotel), h 21 E Duval
Riggs Joseph B (Edna), asst mgr Bisbee bldg, h 59th, St Johns pk
Riggs Joseph H (Ruth K), clk Barnett Natl Bank, h 741 Chelsea av
Riggs Joseph J (Pauline), clk W H Stormes
Riggs Julia E (wid Thomas W), r 111 W 11th
Riggs Thomas W jr, r 111 W 11th
Riggs Walter A (Lulu), placement officer U S Veterans' Bureau, r Tampa, Fla
Rigsby Robert L (Pettit & Rigsby), r De Soto Hotel

BLALOCK, YOUR TAILOR
HATTER and CLOTHIER. Always pleased to serve you.
210 W. FORSYTH PHONE 1311

B. E. HARDACRE COMPANY
GENERAL INSURANCE
Real Estate
And Surety Bonds
PHONES 6535-6536
ROOMS 314-15-16 DUVAL BLDG.

BUY JAX BISCUITS
JACKSONVILLE CRACKER WORKS PHONES 1751-1667

*Rilander Otis, auto mech, r 726 W Beaver
Riles, see also Ryals
RILES BROS, R J Riles Sr Pres, R J Riles Jr Vice-Pres, C C Riles Sec, Jewelers and Opticians 140 W Forsyth, Tel 855 (See bottom edge and page 38)
RILES CARROLL C, Sec Riles Bros, r 9 W 3d, Tel 1181
Riles Clyde F (Beatrice), exp messr, h 549 Cherry av
*Riles David, fish 143 Cleveland, r 322 do
Riles Frederick W (Laura), exp messr, h 527 Cherry av
*Riles George, fishermn, r 1722 Lee
*Riles Henry (Cora), lab, h 314 Jackson
*Riles James (Christina), lab, h 1539 Madison
Riles John, r 734 College
Riles Myrtle, r 527 Cherry av
Riles Patrick A (Myrtle), bkpr Wiesenfeld Whse Co, h 2009 Walnut
RILES ROBERT J (Marie), Pres Riles Bros, h 9 W 3d, Tel 1181
RILES ROBERT J JR (Evelyn), Vice-Pres Riles Bros, h 1739 Forbes, Tel R-3431
Riles Rushon, mtrmn, r 308 Forest
Riley, see also Reilly
*Riley Adeline, lndrs, h 245 E State
*Riley Annie B, r 628 Franklin
*Riley Bishop Rev (Minnie), chaplain Edward Waters College, h 1210 Louisiana

Adams, Evans & Co. Engineers and General Contractors
Paving, Road Building, Waterworks and Sewer Construction
ATLANTIC NATIONAL BANK BUILDING

Riley Charlotte, steno, r 325 E Monroe
*Riley Della, r 2605 Woodward av
*Riley Edward (Josephine), molder, r 16th nr Evergreen av
*Riley Elvira, dom, r 2188 Downing av
*Riley Emma, r 1307 Stewart av
*Riley Fannie, h 801 W Forsyth
*Riley Frederick, lab, r 134 Broward
*Riley Henderson, h Robinson av cor Enterprise
*Riley James (Mary E), carp, h 1013 Bridier
*Riley James (Leola), carp, h 2605 Woodward av
*Riley James (Amanda), linemn, r 732 W Beaver
*Riley James (Marie), wood, h 108 Robinson av
*Riley John (Inas), wood 2609 Dooley, h do
*Riley John B, elev opr, h 1645 5th av
Riley John L (Maude), slsmn S B Hubbard Co, h 136 Olivia, S J
Riley Joseph H (Leola), collr Flowers Bros & Jones, 138 May
RILEY LEWIS K (Eva P), Pres L K Riley Co Inc 40-41 Buckman Bldg, Tel 40, h 1503 Ernest
Riley Lottie E, steno Trueman Fertilizer Co, r 325 E Monroe
RILEY L K CO INC, Lewis K Riley Pres, Thomas W Barnes Sec-Treas, Stocks, Bonds and Investment Securities 40-41 Buckman Bldg, Tel 40, Trading Room Seminole Hotel, Tel 4172 (See right center lines and page 18)
Riley Marguerite L, financial sec Jax Auto Club, r Pablo Beach
*Riley Marie, lndrs, r 920 W State
Riley Mary Mrs, r 1950 Laura

W. E. LAW & CO. BUILDING MATERIALS
WHOLESALE ONLY 401-403 HILL BLDG PHONE 6915

RENT A NEW FORD and DRIVE IT YOURSELF
THE FORDIT CO.
804 Laura St. Phone 1171

CUMMER LUMBER CO.
MANUFACTURERS CYPRESS LUMBER and CRATE MATERIAL
Office 453 St. James Bldg.

Certain-Thyson Milk Co.
MILK CREAM BUTTER
Cor. W. Forsyth and Myrtle Ave. Phone 8611

*Riley Martha, maid, h 131 W Orange
*Riley Mathew (Minnie), lab, h 628 Franklin
*Riley Mattie, cook, r 1407 W Adams
*Riley Roxie, lndrs, h 1038 Jefferson
*Riley Simon (Gertrude), lab, h 2415 Enterprise
*Riley Susan, lndrs, h 1115 Kings rd
*Riley Ulysses E, lab, r 1115 Kings rd
Riley Vivian P, r 1503 Ernest
Riley Willa, teller Fla Natl Bank, r 112 E 4th
*Riley Wm (Dora), lab, h 818 Odessa
Rimmer Frank, pntr, r 415 W Monroe
Rimmer George, mech Claude Nolan, h Hogan, Fla
Rinehart, see also Rhinehart and Reinhart
Rinehart Clement D (Maud C; Axtell & Rinehart), h 1406 Hubbard
*Ring Beatrice, nurse 2915 St Johns av
Ring Emma Mrs, slsldy, h 533 Landon, S J
Ring Hira A (Emma), stock mgr Bacon Motors Co, h 533 Landon av, S J
Ring Jennie, r 533 Landon, S J
Ringer Bessie Mrs, clk Kohn-Furchgott Co, r 1407 E Church
Ringer John A (Bessie), agt, h 1407 E Church
*Ringwood George, lab, h 822 Hickory
Rintrop Vivian H (Willy), inspr, h 11 Atlantic blvd, S J

HARRY F. FROMME
INSURANCE
Atlantic National Bank Bldg. Phone 6655
CASUALTY
FIRE
LIVE STOCK
SURETY

Rio Vincent J (Alma), shoe rpr G H Heyder, h 628 Delmar
Riordan Edward (Mamie), lab, h 2733 Evergreen av
*Ripley Effie, h 1635 8th av
*Ripley James, lab, r 1635 8th av
*Ripley John, lab, r 1635 8th av
Rippa David (Annie), clk Hersch Produce Co, h 619 W Adams
Rippa Jack (National Gro Co), r 208 Florida av
Rippa Joe E (Betty; National Gro Co), h 208 Florida av
Rippa Mollie Mrs, r 618 W Monroe
Rippa Rebecca, clk, r 618 W Monroe
Riptak Harry, r Union Hotel
Ripton George H, auto mech, r 2123 Main
Ritch, see also Rich
Ritch Jacob W (Florence), city firemn, h 110 Jackson
Ritchel Owens, mach, r 320 W 7th
Ritchie, see also Richie
Ritchie Grace L (wid Henry J), h 225 W 11th
Ritchie Ruth, steno, r 229 W Adams
Riteneller Leo S (Esther), office mgr Kelly-Springfield Tire Co, h 444 E 5th
Ritter Francis A (wid James A), h 1326 E Monroe
Ritter Frank D (Mildred), ins agt, r 1326 E Monroe
Ritter James A (Jennie), eng, r 1326 E Monroe
Ritter Lawton W, bkpr Fla Natl Bank, r Y M C A
Ritter Samuel F, bkpr Citizens Bank of Jax, r Y M C A
Ritter Vernenia, steno St Elmo W Acosta, r 710 Palmetto
Ritter Wm R (Emma B), mach, h 710 Palmetto

THE DENBY SEED COMPANY
Tested and Quality Seeds. All Seeds and Plants in Season.
Poultry Feed, Supplies and Remedies. Tel. 2813. 125 E. Bay St.

FRENCH MIRROR PLATE GLASS CO.
MANUFACTURERS OF FRENCH PLATE MIRRORS, BEVELING, SILVERING AND RE-SILVERING
533-535-537 E. BAY ST. TEL. BELL 1572

Wilson, Otwell & Cone, Inc.
ENTERPRISE and STOCKTON STS. PHONE 601
Boxes, Crates, Barrels, Cross Arms
LUMBER

Union Furniture Co. | **PHONE 3104**
702-710 FLORIDA AVENUE

Ritz-Woller Alexander (Julia), office 607 Atl Natl Bank bldg, h 3, 700 Laura
Ritz-Woller Flats, 700 Laura
Rivas George H (Sadie), ship clk Chas Blum Beverage Co, h 408 W 19th
Rivas Henry, r 127 W Adams
Rivas Lawrence A, clk Union Sta, h 127 W Adams
RIVAS LOUIS C (Geraldine; Louis C Rivas Co), Foot of Julia, Tel 7874, h 150 MacDuff av, Tel R-4314
RIVAS LOUIS C CO (Louis C Rivas), Face Brick, Fire Brick, Drain Tile, Hollow Building Tile, Roofing Tile, Promenade Tile Fireproofing, Denison Interlocking Tile, Foot of Julia, Tel 7874 (See left inside lines)
Rivell Wm H (Wm H Rivell & Co), h 1841 Swift
Rivell Wm H & Co (Wm H Rivell), fish 65 S Ocean
Rivenburgh Harold F, choir mstr St Johns Epis Church, r 325 Market
*Rivera Manuel (Beatrice), cigar mkr, r 737 W Union
Riviere Frank G (Nellie), clk, h 2112 Walnut
Riviere Louis L, dep mgr Metropolitan Life Ins Co, r 2036 Walnut
Rivers Alice Mrs, cook, r 138 E Duval
*Rivers Benjamin (Anna), lab, h 217 North
*Rivers Butler (Eva), lab, h 900 W 18th

PORTRAIT AND COMMERCIAL PHOTOGRAPHY
THE WOODWARD STUDIO, INC.
"Where Your Heart is, Your Photograph Ought to be"
Phone 2211 Twenty-One West Adams Street

Rivers Calvin L (Annie), pntr, h 587 Charles
Rivers Carmen D, h 115 Davis
*Rivers Clayton (Pennie), lab, h 1339 Franklin
*Rivers Edward (Lettie), lab, h 2125 Harper
Rivers Ella M, h 2043 Green av
*Rivers Fannie, lndrs, h 14 Minnie
Rivers Francis M (Martha J), bridge foremn, h 1811 Lackawanna av
*Rivers Frank (Nora), lab, h 1636 Clarkson
RIVERS FRANK W (Bessie E), Treas and Trust Officer United States Trust Co, h 3 Jefferson St, Arden Park, Phone R-4718
*Rivers Hennis, barber, h 528 Davis
*Rivers Henry R (Addie), barber, h 607 W Beaver
*Rivers James, lab, r 1622 Florida av
*Rivers James (Beatrice), lab, h 5 McCoy
Rivers Jennie M Mrs, propr Arcade Hotel, r do
Rivers Joaquin (Guivina), mach, h 1429 E Duval
*Rivers John, lab, h 1506 Cemetery
*Rivers Joseph (Eliza), porter, h 1009 Cedar
RIVERS JOSEPH F (Jennie M), Bicycles, Tires and Sundries 515 W Forsyth, Tel 2115, h 926 Hogan
*Rivers Louis, chauf, r 425 E Ashley
*Rivers Lula, lndrs, h 508 Charles
*Rivers Manuel, cigar mkr, r 1304 W Duval
Rivers Marion T, electn, r 1811 Lackawanna av
*Rivers Nancy, nurse, r 315 Cleveland
*Rivers Peter, lab, r 847 Jessie

McCARTHY & LEU
WHOLESALE AND RETAIL DEALERS IN HARDWARE AND MILL SUPPLIES
105 JULIA, COR. FORSYTH TELEPHONE 8113

H. C. WELLER CO. 1208 Graham Bldg. Jacksonville, Fla.
RELAYING RAILS, RAILWAY AND CONTRACTORS' EQUIPMENT

N. D. Suttles & Co.
Real Estate, Loans, Insurance
212 W. Forsyth St. Bell Phone 5131

TELFAIR, STOCKTON & CO.
REAL ESTATE—MORTGAGES—INSURANCE
CORNER LAURA and DUVAL STS. PHONES 82 and 83

*Rivers P E (Mary), lab, h 533 W Orange
*Rivers Richard (Emma), butler, h 1006 Julia
Rivers Roy J (Alice), mgr J F Rivers, h 927 Oak
*Rivers Samuel (Charlotte), lab, h 1522 Madison
*Rivers Samuel (Jennie), lab, h 1311 W Monroe
Rivers Thomas (Gertie), cond, h 844 Lackawanna av
Rivers Thomas F (Ida; W C Rivers Garage Co), h 933 Lackawanna av
*Rivers Walter, brklyr, r 1126 W Ashley
*Rivers Wm (Mary E), lab, h 221 Drew
*Rivers Wm (Zella), lab, h 1209 Hickory
*Rivers Wm, lab, h 520 Winter pl
*Rivers Wm (Minnie), mach, r 128 Acorn
Rivers Wm C (W C Rivers Carriage Co), r 933 Lackawanna av
Rivers Wm G (Nettie), foremn, h cor Buffalo and Virginia, Panama pk
Rivers W C Carriage Co (W C and T F Rivers), 60 Jefferson
Riverside Artesian Well Co, C J Price pres, A W Pine v-pres, J S Price sec-treas, 395 Forest
Riverside Avenue Christian Church, 2405 Riverside av
Riverside Baptist Church, Park s e cor King
Riverside Boat Mfg Co, Frank J Davenport mgr, Vernon J Davenport sec-treas, ft of E Stonewall

See Us for Business Opportunities
INTERSTATE EXCHANGE COMPANY
Business Brokers, Real Estate, Rentals, Loans, Exchanges Negotiated on Real Estate or Personal Property anywhere in the U. S.
221 DUVAL BUILDING PHONE 4143

Riverside Cash Market, H E Haas propr, 509 Riverside av
Riverside Development Co, H G Aird pres, F E Wood sec, 758 W Bay
Riverside Fish & Oyster Co (D D Mitchell), 510 Riverside av
Riverside Garage, T W Wooton propr, 437 Riverside av
Riverside Grammar School, Chelsea av n w cor Gilmore
Riverside Hospital, Louise M Collins supt, 1433 Riverside av
RIVERSIDE HOSPITAL CLINIC, T Z Cason Sec, 111 W Adams, Tel 555
RIVERSIDE IMPROVEMENT CO, C Downing (Brunswick Ga) Pres, W H Baker Vice-Pres, L R Fendig Sec, Albert Fendig Treas, 2d fl Buckman Bldg, Tels 300 and 3326 (See adv on map)
Riverside Investment Co, B C Buck pres, J S Buck sec, 408 Hill bldg
Riverside Kindergarten, 1013 Oak
Riverside Park, bounded by Gilmore, Park, Post and College
Riverside Park M E Church S, Park s e cor Fisk
Riverside Pharmacy, J K Atwood propr, 547 Riverside av
Riverside Poultry Co (A D Arnold, E T Cruise), 608 Riverside av
Riverside Presbyterian Church, Park s e cor Post
Riverside Realty Co, H G Aird pres, F E Wood sec, 758 W Bay
Rives Ollie, nurse City Health Dept, r 351 E Adams
Rives Robert C (Nell G), slsmn, r 1117 Oak
Rizk Joseph (Mary), grover 1301 Davis, h 1301½ do

P. J. DOUGHERTY ROOFING of All Kinds Roof Repairing My Specialty
ABSOLUTE SATISFACTION GUARANTEED
1822 WAMBOLDT ST. PHONE 1622

Southern Art Glass Co. Mfrs. of MEMORIAL WINDOWS
850-858 Florida Ave. Bell Phone 203

BRICK AND TILE
Louis C. Rivas Co.
Foot of Julia St., Phone 7874

R. L. SLAUTER | PLUMBING
131 EAST FORSYTH STREET | FURNACE & ROOF REPAIRING
Phone 2773 Res. R-192

Rizk Saleem K (Wadeeha), h 1604 Main
Roach, see also Roche
*Roach Catherine, r 1102 Brereton
*Roach Charles (Mary), lab, h 1520 Johnson
Roach Frederick, student, r 2112 Pearl
Roach Frederick C (Pearl), h 2112 Pearl
Roach Lilian E, r 1931 Hubbard
Roach Thomas P (Mary E), police, h 1740 Irene
Roarty George (Mollie), spec agt, h Hiawatha cor Apache
Robb Josephine, tchr West Riverside Sch, r 1512 Earnest
*Robb Mary C, h 1650 Albert
Robbins Alma Mrs, slsldy, r 403 E Church
Robbins Blanche Z (wid Wm), h 1721 Market
*Robbins Charles (Essie), carp, h 747 W State
Robbins Lee C (Omah), barber, h 41 E Church
Robbins Minnie A (wid D A), h 324 W Beaver
*Robbins Wm D (Grace), lab, r 724 Clay
Robbinson Marie L Mrs, h 1028 Laura
Roberson, see also Robertson and Robinson
Roberson Frank H jr (Winnie), auditor, h 1806 Pearl
Roberson George D, car repr, r 604 MacDuff av
Roberson Jacob W (Alice), car inspr, h 604 MacDuff av
*Roberson James (Deffie), lab, h n s Lackawanna rd nr Owen

BONDS FOR INVESTMENT
All Listed Securities Can Be Bought on Our 20-Pay Plan
The L. K. Riley Co., Inc., 40 Buckman Bldg. Phone 40

Roberson J T, chauf, r 501 W Monroe
Roberson Mabel, nurse St Luke's Hospital
Roberson Mariella, steno, r 1835 Perry
Roberson Noy (Blanche), store room, r 604 MacDuff av
Roberson W Hugh (Bessie), slsmn, h 855 Dellwood av
Roberson Winnie M Mrs (The Doll Hospital), r 1806 Pearl
*Robert James (Elizabeth), lab, h s s E 24th nr Phoenix av
Roberts Aaron (Claire), carp, h 1540 Ionia
ROBERTS ABEL J (Ella G), Chief of Police, h Riverside and Lackawanna avs
Roberts Adell, mlnr Irene Kass, r 314 Rosselle
Roberts Adrian B (Eva), cond, h 3, 539 Riverside av
*Roberts Alberta, lndrs, r 743 Houston
*Roberts Alec (Eva), lab, h 338 Eagle
*Roberts Altanese C, tchr Edward Waters' College, r 6 Estell
*Roberts Amos (Ernestine), lab, h 1528 Lee
*Roberts Andrew (Mary), lab, r 1208 Calvin
*Roberts Andrew, lab, r 1141 Spring
Roberts Anita Mrs, solr Financial News, r 320 W Church
Roberts Apartments, 539 Riverside av
Roberts Arthur (Edna), chauf, r 535 May
*Roberts August, lab, r 514 Spruce
Roberts Avis, steno Bankers Fin Co, r 438 E 1st
Roberts A L Mrs, clk Groover-Stewart Drug Co, r 1418 Spearing
Roberts Benjamin, seaman, r 830 E Church

JOAN
Importers and Designers of High Class Millinery
The Paris Shop of Florida, 205 Hogan St, Tel. 1222

SEASHOLE FUNERAL PARLORS
COMPLETE FUNERALS AT MODERATE PRICES
AUTO AMBULANCE SERVICE
9 CLAY STREET
PHONE 6713

R. R. Rosborough
Telephone me today lest you forget
PHONES 8190-8191
303-4-5 Dyal-Upchurch Bldg.
General Insurance
Leading Companies
Maximum Protection
Minimum Cost

"KEEP MOVING!"
Call Phone 6470
SUDDATH MOVING AND STORAGE CO.
Household Goods Moved, Stored, Packed, Shipped
Reasonable Prices Excellent Service
OFFICE and WAREHOUSE, 626 WASHINGTON ST.

Roberts Benjamin C (Annie L), dairymn, h w s MacDuff av 2 s of Downing av
*Roberts Bertha, h 1515 Stewart av
*Roberts Carrie, lndrs, r 840 (910), Washington
*Roberts Charles (Eva), firemn, h 407 W Orange
Roberts Charles B (Dell), checker Clyde S S Co, 709 Rosselle
Roberts Charles F, r 527 Magnolia
Roberts Charles S (Mary J), inspr, h 50 E 9th
*Roberts Churley, porter, r 319 Broad
*Roberts Clarence C (Ada), grocer 1174 Madison, h 1222 do
Roberts Claude A (Bessie G), bkpr St Luke's Hospital, h 2114 Dancy ter
*Roberts Cleo, dom, r 1609 Florida av
Roberts Clyde A (Virginia), clk Whiddon's, r 2010 Hubbard
*Roberts David, lab, r 416 Park
*Roberts Doc, lab, h 1709 W 26th
Roberts Dollie Mae, r 125 Center
*Roberts Ebenezer (Clara), carp, h 1016 E Beaver
*Roberts Edgar, lab, r 1130 Madison
*Roberts Eddie, chauf, r 1020 Hogan
Roberts Edith Mrs, prsfdr, r 1800 Lackawanna av
*Roberts Edward (Lena), cook, h 115 Leila
*Roberts Edward (Carrie), lab, r 1351 Franklin
*Roberts Edward, lab Howell & Jenks, h 115 Leila

SAMUEL C. TAYLOR CO., Inc.
RENTAL AGENTS
REAL ESTATE—INSURANCE—LOANS
PHONE 1773 10 OCEAN ST.

*Roberts Edward C (Lula), porter, h 115 E Beaver
Roberts Elbert, clk Pullman Co, r 438 E 1st
*Roberts Elizabeth, lndrs, h 321 North
*Roberts Emerson (Betsy), h 1644 Hill
*Roberts Emma, dom, h 411 W State
Roberts Ernest T, electn City Elec Light Plant, h 1540 Ionia
Roberts Ewart T, clk Oak & Peters, r 426 W Union
Roberts E Eugene, clk R W Perdue, r 3538 Riverside av
Roberts E J (Lottie), cigar mkr, r 125 Liberty
Roberts Frank (Mary E), cook, h 3840 Enterprise
Roberts Frank M (Nellie), agt Industrial Life & Health Ins Co, h 428 Riverside av
Roberts Frank S, lab, r w s Lake Shore blvd 3 s of A C L R R, Milldale
*Roberts Fred (May), pkr, h 1517 Madison
Roberts Frederick G (Bonnie), asst chief opr W U Tel Co, h 1637 Pearl
Roberts Gay A, eng Atl Ice & Coal Corp, h Ortega
*Roberts George A (Alberta), lab, h 1441 Davis
Roberts Gertrude Mrs, clk Kohn-Furchgott Co, r 522 Newnan
Roberts Goodman M, slsmn, r 117 Lackawanna av
Roberts Harold, electn, r 934 W Monroe
*Roberts Henry (Helen), cook, h 640 W Union
*Roberts Henry (Cora), lab, h 1429 Grant
Roberts Henry, tinner 422 E 1st, r 2010 Hubbard
Roberts Henry M (Edna), prntr Arnold Ptg Co, r 1105 E Church

CHAS. H. MEREDITH
Tel. 3715 809 East Bay St.
PLUMBING, HEATING, ROOFING AND TINNING

THE LETTER SHOP
MULTIGRAPHED LETTERS
In any quantity. Stenographers furnished on call. Typewriting and Copying Work prepared by competent operators
PHONE 1626
12 U. S. TRUST BLDG.

ZENZER IRON WORKS
Blacksmith, Machine and Boiler Shop
Prompt Attention Given Rush Orders
J M ZENZER Prop
911 E Bay St Phone 6103

Robinson Motors Co.
PIERCE ARROW and LINCOLN MOTOR CARS AND TRUCKS
908-910 MAIN ST.
TEL. 6927

Roberts Holstead (Virginia), h 123 King
Roberts Irma M, clk, r 2010 Hubbard
Roberts James, r 45 W Ashley
*Roberts James (Laura), draymn, h 708 Eagle
*Roberts James, lab, r 926 Cedar
Roberts James A, foremn Henry Gordon, r 1929 Laura
Roberts James A (Maggie L), foremn, h 2155 Lydia
Roberts James W, collr, r 718 Palmetto
*Roberts James W (Mattie), restr 1251 W Bay, h 1247 do
*Roberts Jean (Anna), lab, r 428 Jackson
Roberts John (Annie E), r 1800 Lackawanna av
Roberts John, carp, r 125 Center
*Roberts John D (Nora), lab, h 633 W Beaver
Roberts John E, employment office 19 Blum bldg, h 1713 E Church
*Roberts John H (Lavina), pdlr, h 1930 Hoeg
Roberts John P (Josephine), acct Union Sta, h 320 W 22d
*Roberts John W, dairy hlpr, h 1827 Davis
Roberts Joseph H, prntr, r apt 2 Riverside av
Roberts Joseph M (Hortense), agt, h 84 Olevia pl, S J
Roberts Josephine, opr W U Tel Co, r 1540 Ionia
Roberts Juddy (Alice), condr, r 125 Center
Roberts J Wilbur (Shirley), foremn, h Enterprise 4 w of Superior

W. M. McCRORY CO. General Insurance Surety Bonds
56 W. Bay St. Tels. 3195-6-7

Roberts Le Roy, slsmn, r 934 W Monroe
Roberts Lester R (Phenia), city foremn, h 334 May
Roberts Lex (Bertie), mtrmn, h 309 May
Roberts Lonnie E (Verda), checker Clyde S S Co, h 134 Center, S J
*Roberts Louis, lab, r 317 W State
*Roberts Major, lab, h 1711 2d
*Roberts Mamie, dom, h 812 W Union
Roberts Margaret C Mrs, steno Nitrate Agencies Co, h 225 E 6th
*Roberts Mattie, lndrs, h 612 W Orange
*Roberts Minnie B, smstrs, r 2810 Woodward av
Roberts Moultrie H, slsmn, r 117 Lackawanna av
*Roberts M Lonnie (Mattie), soft drinks 1151 Davis, r do
*Roberts Naldreus C (Charlotte), agt Afro-Amer Ins Co, h 1609 Florida av
*Roberts Neal (Ada), driver, r 1247 W Union
Roberts Oliver C (Selma), pipeftr, h n s Whitaker 3 w of Buffalo av, Phoenix pk
*Roberts Rabb (Lizzie), lab, r 514 Spruce
Roberts Ralph K (Alberta), atty 7 Herkimer bldg, h 2206 Park ter
*Roberts Richard (Belle), lab, h 200 Jefferson
*Roberts Richard (Mary), lab, h 1443 Jessie
*Roberts Rosa, h 1133 E Union
Roberts Rufus C (Gertrude), slsmn, h 1801 Hoeg
Roberts R Newnan, clk Standard Oil Co, h 1801 4th av

M. I. SIRMANS, President WILLIAM McCARREL, Sec. and Treas.
FLORIDA PROTECTIVE ASSOCIATION
CRIMINAL AND CIVIL INVESTIGATIONS
Phone 4068 Offices 302-304 Hill Bldg. Night Phone 7098-J

Coal Telephones 3837, 3838 **Logan Coal & Supply Co.** 666 E. BAY ST. **Coal**

JACKSONVILLE CONCRETE PRODUCTS CO.
530 RIVERSIDE AVE. FRED C. HEDRICK, Manager PHONE 678
BLOCKS AND BUILDING UNITS TILE SIDEWALKS CONCRETE PAVEMENTS

PHONE 1215 **Jacksonville Furniture Co.**
835 W. Adams Street

*Roberts Samuel (Elizabeth), lab, r 1201 Jefferson
Roberts Samuel H (Margaret), plmbr, h 1617 Gilmore
Roberts Samuel J (Gertrude), clk Bacon Motors Co, h 522 Newnan
*Roberts Simons (Helen), baker, h Flesher av s of Atlantic blvd, S J
Roberts Stephen D (Idora), h 934 W Monroe
Roberts Tharpe S (Louise), pres Monticello Drug Co, h 902 Riverside av
Roberts Thomas H, lino opr, r 2, 703 Riverside av
Roberts Thurman E, asst chief opr W U Tel Co, r 4, 16 E Church
ROBERTS THURSTON (Bertha J), Pres Investment Securities Corp, Vice-Pres Peoples Bank and Monticello Drug Co, h 21 Elizabeth pl
*Roberts Van (Martha), lab, h 1515 Franklin
Roberts Vera A, steno C B Peeler, r 2010 Hubbard
*Roberts Walter, lab, r 625 W Church
*Roberts Ward, chauf, r 1609 Florida av
Roberts Wash I, clk Whiddon's Cash Store, r 324 May
*Roberts Wesley, lab, h 1518 Van Buren
Roberts Wiley B (Edith), carp, h 1425 Goodwin
*Roberts Wm (Gertrude), lab, r 1534 Bridier

CLIFFORD A. PAYNE
Insurance in All Its Branches
MORTGAGE LOANS
Phone 1047 **9th Floor Bisbee Bldg.**

Roberts Wm H (Edna G), bkpr Fla Ice & Coal Co, h 2304 Kings av
Roberts Wm H, capt, r 425 Newnan
Roberts Wm H (Egiria), cigar mkr, h 627 Ashley ct
Roberts Wm H, clk W U Tel Co, r 230 E Forsyth
Roberts Wm H (Florence E), metal wkr, h 2010 Hubbard
Roberts Wm L (Murtice), clk, h 117 Lackawanna av
Roberts Wm L (Mary; General Supply Co and Southern Supply Co), h 229 E 3d
*Roberts Wm M (Lucile), billiards 433 E Bay, h 1738 Darwin
Roberts Wm P, broker 1207 Graham bldg, r Seminole Club
Roberts Wm R, chauf, r 527 Magnolia
Roberts W Butler (Edith), carp, h 1800 Lackawanna av
*Roberts Zack (Ada), driver, h 1735 Spearing
Robertshaw Jack (Ella), h 625 Park
Robertson, see also Roberson and Robinson
*Robertson Abram (Lillie), lab, h 4 Madison
*Robertson Annie, r 533½ W State
*Robertson Arthur (Mamie), carp, h 420 Park
*Robertson Bryantine, lndrs, h 1408 Jefferson
Robertson Christopher C (C C Robertson & Co), 619 Dyal-Upchurch bldg
Robertson Christopher S (Ruth S), genl mgr Detroit Scripps-Booth Co, h 11, 1320 Main
Robertson Clark N, clk Sou Ry, h 437 E Adams
Robertson C C & Co (Christopher C Robertson), real est 619 Dyal-Upchurch bldg

Herndon & Ford Co.
805 Main St. Phone 1919
REAL ESTATE
RENTALS
LOANS
FIRE INSURANCE

BAGGAGE PHONES 112 and 87
WHY YOU SHOULD USE THE JACKSONVILLE BAGGAGE & CAB CO.: Their drays do nothing but haul baggage. For quick service we have men in the baggage room. We call for your checks free of charge and deliver your trunk. Our dray check is the only check recognized by the Jacksonville Terminal Co. Office, Union Station.

AMERICAN ELECTRIC CO.
FEDERAL ELECTRIC SIGNS
128 E 4th
Tel. 8453

Jones Lumber Co.

"QUALITY and SERVICE"

*Robertson David (Henrietta), lab, h 1530½ Madison
Robertson David D (Florence I), mason, h 2314 Hubbard
Robertson David F C (Victoria), electn, h 159 W 17th
*Robertson Edward, porter, r 845 Palmetto
*Robertson Emma, lndrs, r 318 Bridier
Robertson Everett W (Bertha), eng, h 259 Franklin
Robertson Gay A (Cora), eng, h Ortega blvd, Ortega
*Robertson Grant (Nellie), mach, h 1817 Rose
*Robertson Hayes (Mary), lab, h 569 Oak
*Robertson Herman (Ruby), porter, h 1224 Cedar
Robertson Ira, steno, r 1222 Ionia
Robertson James L (Olive), bkpr Duval Jewelry Co, r 1024 E Monroe
Robertson John G (Susie D), aud, h 823 Oak
Robertson Joseph E (Amanda L), acct, h 2215 Boulevard
Robertson Joseph M (Marie E), pntr, h 11 King av
Robertson Leonard (Mary), lab, h 22d and Conant
Robertson Levern, clk, r 2215 Boulevard
Robertson Lillie, steno, r 2144 Boulevard
*Robertson Mack (Flora), r 603 Washington
*Robertson Maggie, h 1130 Cedar
Robertson Martha A, steno U S Int Revenue, r 2311 Hubbard
Robertson Richard L, opr W U Tel Co, r 604 Talleyrand av
Robertson Sallie (wid Guy), r 310-12 Newnan

Drink

Coca-Cola

in

Bottles

BROWN BATTERY CO.

222-224 W Adams Phones 888-988

BATTERY SERVICE TO ALL

Six Years of Battery Service in Jacksonville

Robertson Sue Mrs, smstrs A Morris & Co, r 1426 E Church
*Robertson Wilhelmina, r 1408 Jefferson
*Robertson Wm H (Grace E), restr 517 W State, h do
Robertson Wm H, student, r 310-12 Newman
*Robrey Thomas (Ellen), cigar mkr, h 215 E State
Robinovitz Harry (Susan), grocer 1901 Lackawanna av, h do
Robinson, see also Robertson and Roberson
*Robinson Abraham (Florence), lab, r 1303 Julia
Robinson Abraham (Lilly), lab, h 4 Madison
*Robinson Albert (Beatrice), blksmith, h 218 Leila
*Robinson Albert (Mary), chauf, r 817 E 3d
*Robinson Alfonzo, messr, r 1320 Davis
Robinson Alford (Emma), mtrmn, r 4 Kings av
*Robinson Alfred (Beatrice), lab, h 218 Leila
Robinson Alfred H (Florence E), v-pres Smith & Neil Co, h Arapahoe av, Ortega
*Robinson Alice, lndrs, h 420 Charles
*Robinson Aline, dom, r 1008 Railroad av
*Robinson Allen, lab, r 930 Franklin
*Robinson Allen, musician, h 1212 Darwin
Robinson Alvah (Emma C), mtrmn, r 4 King av
Robinson Amos T, brklyr, r 601 E 2d
*Robinson Amy, h 531 Spruce
*Robinson Andrew (Helen), lab, h 1117 Louisiana av
*Robinson Andrew (Willey), lab, h 1216 Odessa
*Robinson Andrew E jr, driver, h 1771 Florida av
*Robinson Anna, cook, h 209 S Myrtle av

"DEPENDABLE" Brass, Bronze and Aluminum Castings

PERFECT SERVICE AND QUALITY

THE C. I. CAPPS CO. 1224 Adams St. Telephone Bell 5114

Jacksonville Ship Chandlery Company

SUCCESSORS TO HUSSEY & COPP

The Largest Ship Chandlery Co.
The Largest Sail Makers and Ship Riggers on the South Atlantic Seaboard
239 E. Bay St., Cor. Market St.

J. C. HALSEMA MFG. CO.
LUMBER MANUFACTURERS, WHOLESALE AND RETAIL
WINDOW AND DOOR FRAMES—ROOFING
Mill and Office, 9th, Cor. Ionia Tels.: Bell 306-761

*Robinson Annie, lndrs, r 328 Caroline
Robinson Annie B (wid John, h 143 W 21st
*Robinson Annie M, lndrs, h 1526 Cemetery
ROBINSON ARCHIBALD B (Robison Motors Co), r 1847 Barr's Ter, Tel R-1024
*Robinson Armour C (Emille), carrier P O, h 800 W 8th
*Robinson Arthur (Sarah), lab, h 329 W State
*Robinson Arthur (Sarah), lab, h 1217 Louisiana av
Robinson Arthur L (Maude), slsmn, h 2, 332 W Adams
*Robinson Asbury (Bertha), wtchmn, h 814 Ocean
*Robinson Belle C, genl mdse 421 Broad, h do
*Robinson Bertha, lndrs, h 918 Spearing
*Robinson Bertha, r 235 Ives
*Robinson Bessie, maid 2855 St Johns av
*Robinson Byron, slsmn, r 531 Spruce
Robinson Carl (Gaynelle), musician, r 618 W Duval
*Robinson Carrie, cook, h 910 Washington
*Robinson Carrie B, nurse, r 1923 Center
*Robinson Carrie L, h 1518 Clay
Robinson Cecil E, slsmn, r 143 W 21st
*Robinson Charles (Mary), auto mech, h 1529 Kings rd
*Robinson Charles, carp, r 220 E Beaver
*Robinson Charles (Rosa), lab, r 1507 Enterprise
*Robinson Charles (Catherine), lab, h 7 Walter av

McCANTS-HALL CO. Ford THE UNIVERSAL CAR **AUTOMOBILES**
Authorized Dealers
Phones 376 and 377 214 East Bay St.

*Robinson Charles (Mamie), pntr, r 1015 W Union
*Robinson Charles, porter, r 1649 Davis
*Robinson Charles H, porter, h 2417 Moncrief av
*Robinson Charles H (Sarah), waiter, h 766 W Church
*Robinson Charles S (Bessie), porter, h 720 Broad
*Robinson Chris, cook, h 337 W Orange
Robinson Clara, r 1847 Barrs ter
*Robinson Clara, maid, r 896 W 8th
Robinson Cleve L (Lucelle L), pntr, h 1835 Albert
Robinson Cohen (Fannie), guard, h Westbrook rd cor Townsend
*Robinson Columbus, lab, h 712 Odessa
*Robinson Conrad R (Sadie), porter, h 2317 Davis
*Robinson Daisy, maid, r 227 North
*Robinson Daniel (Minerva), lab, h 1523 W Beaver
*Robinson Daniel, tmstr, h 146 Cemetery
*Robinson Daniel I (Rebecca), h 743 Oakley
*Robinson David (Julia), driver, h 1412 Cleveland
*Robinson David (Mintie), lab, h 1204 W Church
*Robinson David (Alice), lab, h 646 Cleveland
*Robinson David (Ella), lab, h 1124 Oakley
*Robinson David (Martha), lab, h 1213 E 20th
*Robinson David, msngr, r 527 W Union
Robinson Davis L (Mary A; Jones-Robinson Motor Co), h 1839 Laura
*Robinson Eddie, r 1653 Swift
*Robinson Edward, h 807 Oakley

STRICKLAND & TRAVIS
INSURANCE AND SURETY BONDS
402-406 BISBEE BLDG. PHONE 5231

ELLIS, CURTIS & KOOKER
Civil Engineers and Surveyors
Drainage and Highway Sewerage
and Railroad Work Blue Prints
Phone 948
Rooms 211 to 215 Realty Bldg.

L. C. HENDRYX BUICK SERVICE
S. W. Corner Sixth and Walnut, Rear 336 East Sixth
TELEPHONES
DAY 347 NIGHT 6514
ALL WORK GUARANTEED

INDEPENDENT LAUNDRY CO., Inc.
We are Independent of the Laundry Trust.
1060-1062 Washington St.
PHONE Bell 7200

*Robinson Edward (Ollie), lab, h 1532 Franklin
*Robinson Edward (Jennie), lab, h 1995 Murdock
Robinson Edward C (Martha), clk, h 1841 Swift
*Robinson Eliza, r 1228 W Union
*Robinson Elizabeth, lndrs, h 325 E Union
*Robinson Elizabeth, tchr Oakland Gram Sch, r 1470 Franklin
*Robinson Ella, dom, r 626 W Church
Robinson Ella P (wid Robt R), h s s Lake Shore blvd 2 s 64th
*Robinson Ellen, r 1063 W Union
*Robinson Ellen, dom, r 1526 Illinois
*Robinson Elliott, baker, h 1020 Hogan
*Robinson Elliott (Cornelia), lab, h 126 Stonewall
Robinson Elmer N, ticket seller Union Station, r 816 W Bay
*Robinson Emanuel, lab, r 1561 Jessie
Robinson Emily D (wid Harry F), h 24 W Church
Robinson Emmett E, sec-treas Aragon Hotel Co, r 1835 Silver
*Robinson Ethel, dom, r 920 W Beaver
Robinson Etta, steno Florida Times-Union, r 305 E 7th
*Robinson Eugene, hairdrsr, h 810 Darwin
Robinson Eunice A, clk W U Tel Co, r 906 E Monroe
*Robinson Fannie, lndrs, h 1031 W Union
*Robinson Fannie, lndrs, h 327 Oak
Robinson Fannie V, clk Willys-Overland Inc, r 2026 Herschell
Robinson Florence G, steno Pullman Co, r 1940 Liberty
*Robinson Frances. maid, r 1125 Corning

Gamble & Stockton Co. 327 Laura St. Phone 1522
Manufacturers of High Grade Clay Products

Robinson Frances, steno Hobbs-Zellner Co, r 341 E 2d
*Robinson Frank (Winnie), carp, h 113 E State
*Robinson Frank (Mattie), lab, r 1412 8th av
Robinson Frank S (Cleo), dentist 301 Dyal-Upchurch bldg, h s w cor Ingleside av and Hedrick
Robinson Frieda (wid Oswald), r 25 E 18th
*Robinson George (Clemmie), driver, h 1403 W Adams
*Robinson George (Lula), lab, h 1417 Davis
*Robinson George, lab, r 1717 Illinois
*Robinson George, lab, r 227 North
*Robinson George, lab, r 511 Oak
*Robinson George (Ella), lab, h 1107 W Union
Robinson George G, slsmn, r 325 E Monroe
Robinson George M (Catherine E), slsmn, h 720 Johnson
*Robinson George W (Emma), carp, h 523 Caroline
*Robinson Georgia, r 1532 Franklin
*Robinson Gertrude, lndrs, h 1504 5th av
*Robinson Gibbs (Sable), lab, h 9 McKinley
Robinson Glenn P (Laura M), sec-treas Gates Lmbr Co, r Lakeside pk
Robinson Guy H, com trav, r 1847 Barrs ter
Robinson Harold A, eng, r 1940 Liberty
*Robinson Harry (Irene), mason, h 1712 Illinois
Robinson Harry C, slsmn, r 21 E Duval
Robinson Harry T (Helen), h 417 Laura
*Robinson Hattie (wid), lndrs, h 901½ Florida av
Robinson Helen A, dentist 111 W Adams, r 416 W 18th

Medlin-Peacock Buick Co.
Phone 6013 503-5-7 W. Adams St.

ATLANTIC JEWELRY COMPANY
Watches, Clocks, Cut Glass, Silverware
USE AS YOU PAY
S. L. BEIGHLEY, President
W. P. RUSSELL, Secretary-Treasurer
Watch and Jewelry Repairing a Specialty
TELEPHONE 1485
201 BROAD ST., COR. ADAMS

SJOSTROM AUDIT COMPANY (Inc.)
10-14 Baldwin Bldg.
Telephone 7281
CONSULTING AUDITORS AND PUBLIC ACCOUNTANTS.
INCOME TAX SPECIALISTS

The Franz Safe and Lock Co.
DIEBOLD FIRE AND BURGLAR-PROOF SAFES,
VAULTS AND SAFE DEPOSIT BOXES
TELEPHONE 868 27 and 29 SOUTH HOGAN ST.

*Robinson Henry, lab, h 1234 Franklin
*Robinson Henry (Mary), lab, h 1127 Jefferson
*Robinson Henry (Sarah), meat ctr, h 139 Claude
Robinson Henry, pres Confederate Soldiers Home and phys, h 328 Ocean
*Robinson Hezikiah B (Fannie), lab, h 316 E Union
*Robinson Hilliard, porter, r 536 Park
*Robinson Howard (Reatha), baker, h 2232 Mars av
Robinson Hugh E, supt Life & Casualty Ins Co, h 21 E Duval
*Robinson Isaac, cook, h n s Talleyrand nr city limits
*Robinson Isaac (Marie), lab, h 1466 Madison
*Robinson Isaac S (Lillie), florist, h 1 Market
*Robinson Isaiah (Christina), lab, h 1430 W Duval
*Robinson Ivory (Francis), lab, h 1516 W Church
Robinson Jacob, lab, h 1816 E 20th
*Robinson James, barber, h 1030 W State
*Robinson James, butcher, r 735 Eagle
*Robinson James (Susie), lab, h 1648 Albert
*Robinson James, lab, r 805 Blanche
*Robinson James (Margaret), lab, h 1662 Clarkson
*Robinson James (Addie), lab, h 1237 Houston
*Robinson James (Mamie), lab, h 1325 W Monroe
*Robinson James (Hattie), lab, h 2101 Venus av
*Robinson James, msngr, r 735 Eagle

WILLIAM KNAUER Real Estate, Loans
BUSINESS OPPORTUNITIES NOTARY PUBLIC
Office: Room 211 Professional Building Phone 1976
Office Hours: 11 a.m. to 1 p.m.: 7 p.m. to 8 p.m.

Robinson James E (Martha), clk, r 519 Newnan
Robinson James G (Ethel N), photog R J Conway, h 425 E 3d
*Robinson James H, lab, h 2101 Venus av
Robinson James K, service mgr Robinson Motors Co, h 1847 Barrs ter
*Robinson James R (Rosa), porter, h 424 Charles
Robinson Jeanette, steno, r 323 W Church
Robinson Jefferson P (Annie), collr, h 906 E Monroe
*Robinson Jeremiah H (Louise), h 1620 Spearing
*Robinson Jesse, lab, h 1637 Cemetery
*Robinson Jesse (Marie), auto mech, h 1268 W Union
*Robinson John, barber, r 729 Davis
Robinson John, clk Hotel Jackson, r do
*Robinson John (Ella), lab, r 1660 Evergreen av
*Robinson John (Aline), lab, h 1138 Florida av
Robinson John D, r 323 W Church
*Robinson John H, lab, r 641 Eagle
*Robinson John M, lab, h 2749 Moncrief rd
Robinson John W, mgr Atlanta Billiard Supply Co, r 39 W Adams
*Robinson Joseph (Annie M), lab, h 911 Hickory
*Robinson Joseph (Annie), lab, h 1110 Illinois
*Robinson Joseph (Henrietta), lab, h 1468 Madison
*Robinson Joseph (Lizzie), lab, h 8 E 21st
*Robinson Joseph jr, lab, r 8 E 21st
*Robinson Joseph (Minnie), lab, h 727 E 25th nr Franklin
*Robinson Julia, cook, r 217 W State
*Robinson Julia, lndrs, h 9 Corbett

E. G. Golder
303 MAIN STREET
Plumbing Heating Fire Escapes Electro Nickel Plating
Phones
Office, Bell 6413
Works, Bell 2279

PARK HOTEL
208 Hogan; Tel. 2040
Hot and Cold Water
Steam Heat In Every Room

CHAS. W. KINNE
Loans Negotiated
RENTS COLLECTED
PHONE 506
FIRE INSURANCE
REAL ESTATE
1012 Atlantic Nat'l Bank Bldg

Lewis L. Copeland
OPTOMETRIST and OPTICIAN
122 Laura St. Next Cor. Adams

*Robinson Julius, driver, r 1135 W Church
Robinson J Houston (May Belle), propr South Side Garage, h 301 Myrtle av, S J
ROBINSON KIRK N (Nannie), Linoleum and Carpet Dept Rhodes-Futch-Collins Furn Co, h 341 E 2d
*Robinson Lacy, chauf, r 1031 W Union
*Robinson Laurence, lab, r 814 Ocean
*Robinson Lee, lab, r 1000 W Church
*Robinson Lena, h 1407 Albert
*Robinson Leon, seamn, r 531 Spruce
*Robinson Leroy, lab, r 249 Oak
Robinson Lettie, slsldy, r 352 Riverside av
Robinson Lizzette G Mrs, h 770 Riverside av
*Robinson Lizzie, furn rms, h 1107 W Forsyth
Robinson Lizzie S (wid Thomas), r 1209 Market
Robinson Lois C, slsldy, r 143 W 21st
*Robinson Lottie, hskpr, r 1026 DeWitt
*Robinson Louis, meat ctr, h 1475 Bridier
*Robinson Louise, r 1532 Franklin
Robinson Lloyd W (Martha), slsmn, h 2311 Hubbard
*Robinson Lucinda, lndrs, r 1534 Davis
*Robinson Lucretia, h 345 E Ashley
Robinson Lula, maid 2634 St Johns av
Robinson Lumber Co, J W Seltzer mgr, 306-7 Graham bldg
Robinson Lyle (Anna), mech, h 1839 Laura

Carolina Portland Cement Co.
BUILDING MATERIALS OF ALL KINDS
Telephones 4026-2983-5816 1st St. & Railroad Ave.

*Robinson Lymos (Elizabeth), lab, h 325 E Union
Robinson Mae, tel opr Hotel Mason, r 17 E Duval
*Robinson Maggie, r 811 Clay
*Robinson Margaret, r 1108 W Church
*Robinson Margaret, student, r 1923 Center
*Robinson Maria, h 1222 W Bay
*Robinson Marie, cook, h 1404 W Duval
*Robinson Marie, lndrs, r 1031 W Union
*Robinson Marion, pdlr, h 2 Phillips
*Robinson Mamie, hairdrsr, r 131 North
*Robinson Martha, r 641 Eagle
Robinson Martha (wid Wm J), h 333 E Monroe
Robinson Mary (wid Frederick M), h 2305 Riverside av
*Robinson Mary, dom, r 1109 W Duval
*Robinson Mary, hairdrsr, r 1220 W State
*Robinson Mary, lndrs, h 601 Eagle
*Robinson Mary, lndrs, r 1412 E 3d
Robinson Mary C (wid James K), r 1847 Barrs ter
*Robinson Mathew, lab, r 1309 Davis
*Robinson Mathew, lab, h 928 Franklin
*Robinson Matilda (wid W M), h 502½ S Myrtle av
*Robinson Mattie, lndrs, r 1674 E 20th
Robinson Max U (Minnie), h 1839 Laura
*Robinson Maxie (Frances), lab, h 505 Bismarck pl
Robinson Minnie Mrs, clk Towers Hdwe Co, h 1839 Laura
*Robinson Minor D (Margie), restr 204 Stonewall, h 536 Park

DUVAL PLANING MILL CO.
C. G. BUCCI, President
7th St. and Railroad Ave.
Phones 1749 and 8634
Door and Window Frames and Turning

Electroall Battery System
Gas, Oils, Tires, Tubes and Electric Service
Batteries Recharged and Repaired While You Wait
206 EAST FORSYTH ST
NIGHT AND DAY SERVICE NO EXTRA CHARGE
FREE RENTAL SERVICE ON BATTERIES

HUTCHINSON AUDIT CO.
332-354 St. James Bldg.
Phone Bell 7709
Auditors and Accountants

Established 1904
CHAS. A. BROWN, Jr. Dealer in CITY and COUNTRY REAL ESTATE
30-31 Buckman Building
Let me help to find what you want. Customers' interests carefully safeguarded

*Robinson Mollie M, tchr Oakland Grammar Sch, r 1212 Darwin
Robinson Mora P (wid Clarence A), h 1940 Liberty
*Robinson Moses, lab, h 1902 Center
*Robinson Moses, lab, r 1154 Oakley
*Robinson Moses (Sallie), lab, h 830 Pippin
*Robinson Mozell, lndrs, r 434 Park
ROBINSON MOTORS CO (A B Robinson), Distributors Lincoln and Pierce-Arrow Motor Cars 908-910 Main, Tel 6927 (See right top lines and page 13)
Robinson Murray O, chauf, r 206 E 6th
*Robinson Nathaniel, lab, r 1449 W Monroe
*Robinson Ola, cook, r 827 Broad
*Robinson Ossie, r 852 Palmetto
Robinson Oswald K (Freda), dep sheriff, r 25 E 18th
*Robinson Otis (Essie), bellboy, r 1006½ W Duval
*Robinson Pansy, r 213 W Orange
*Robinson Patsy, h 1330 Louisiana
Robinson Paul, clk Gary's Pharmacy, r 323 W Church
*Robinson Pearl, r 1009 Clay
*Robinson Peter (Delia), lab, h 824 Hickory
*Robinson Peter H (Margaret), clk, h 1944 Center
*Robinson Peter S, gardener, r F L Mullikin, Ortega
*Robinson Pink (Susie), lab, h 405 Pleasant

J. W. HILL AND COMPANY
REAL ESTATE—LOANS—INSURANCE
603 Florida Natl. Bank Bldg. Telephone 3101

*Robinson Rosa, lndrs, r 714 W State
*Robinson Rebecca, h 1530 5th av
*Robinson Rena, lndrs, h 1649 Davis
*Robinson Richard, cook, r 625 W Church
*Robinson Richard J (Emma H), collr, h 1458 Illinois
*Robinson Robert (Lulu), cook, h 1018½ W Adams
*Robinson Robert (Minnie), cooper, h 805 Blanche
*Robinson Robert (May), lab, r 1051 W Church
*Robinson Robert (Laura Belle), lab, h 1514 Clay
*Robinson Robert, lab, h 803 Griffin av
*Robinson Robert G (Lessie), lab, h 1615 Spearing
*Robinson Rockefeller, porter, r 1620 Spearing
*Robinson Roger (Nanie), lab, h 1673 Franklin
Robinson Rosalie L (wid Maurice), clk R G Dun Co, r 2026 Herschell
*Robinson Ravena, lndrs, h 842 (914) Washington
Robinson Roy, tmstr, r 249 Oak
Robinson Roy R (Elsa), service man Ford Motor Co, h Ortega
*Robinson Sallie, r 1215 Hogan
*Robinson Samuel, cook, r 1263 W Union
*Robinson Samuel, lab, h 1031 W State
*Robinson Samuel (Viola), lab, h 477 E 24th
*Robinson Samuel (Jessie), soft drinks 2601 Kings rd, h 1010 Woodward av
*Robinson Samuel (Jennie), stevedore, r 2400 Myrtle av
*Robinson Samuel D (Alberta), shoe repr 532 S Myrtle av, r 502½ do

CONSOLIDATED ENGINEERING CO.
Professional Electrical and Mechanical Engineers
Bell Telephone 7477 215-219 EAST BAY ST.

THE CLARK MONUMENT & STONE COMPANY
TWELFTH AND PEARL STREETS
TELEPHONE: BELL 4317-J

JACKSONVILLE NOVELTY WORKS
East 10th Street & Railroad Ave. JACKSONVILLE, FLA.
Store and Office Fixtures, Refrigerators, Odd Sized Doors and Sash, Screenwork, General Woodwork.
Telephone 2888

Purity Ice Cream and Dairy Co.
THE VELVET KIND ICE CREAM U. S. Reg. Pat. Office

Tin Work In All Its Branches
Duval Sheet Metal Works
PAUL CARTER, Propr.
Phone 3487
444 Riverside av.

*Robinson Sarah, maid, r 910 W Adams
Robinson Sarah C (wid John), r 827 W Adams
*Robinson Shellie (Annie), lab, r 816 Blanche
*Robinson Sheppard, messr, r 429 W State
*Robinson Sherman (Jessie; Palace Dance Hall), h 136 Jefferson
*Robinson Stella, dom, r 1415 Van Buren
*Robinson Stella, lndrs, h 1270 W Union
*Robinson Stephen (Falara), lab, h 2706 Disbrow
Robinson Susan (wid John W), h 323 W Church
*Robinson Susan, lndrs, h 896 W 8th
*Robinson Thaddeus (Louise), butcher, h 1422 E 3d
*Robinson Tempie, h 1902 Center
*Robinson Theodore, lab, h 1535 Cleveland
*Robinson Tilman (Ella), porter, h 1707 Davis
*Robinson Tullis, porter Eugene Harris 401 Kings rd, S J
*Robinson Viola, lndrs, h 1020 W 10th
*Robinson Vivian, maid, r 531 Spruce
*Robinson Walter (Millie), lab, r 1527 Madison
*Robinson Walter (Melzetta), lab, r 201 W Orange
*Robinson Webster (Fredonia), cook, h 820 W State
*Robinson Wm (Barbara), chauf, h 642 Bloxham
*Robinson Wm (Sallie), cook, h 1535 Cleveland

BAKER & HOLMES CO.
Wholesale Grocers and All Kinds of Building Material
Tel. Private Exch. 7816 and 675 Viaduct Street

*Robinson Wm (Christine), farmer, h 1216 Darwin
*Robinson Wm, ice, r 1213 Julia
*Robinson Wm (Susie), janitor, h 215 Leila
*Robinson Wm, lab, r 910 Albert
*Robinson Wm (Rosa), lab, h 640 Bloxham
*Robinson Wm, lab, r 930 Franklin
*Robinson Wm, lab, r 1110 Griffin av
*Robinson Wm, photog, h 1627 Cemetery
*Robinson Wm E (Jessie), h 215 Myrtle av
*Robinson Wm E (Rebecca), carp, h 1138 Kings rd
Robinson Wm E (Lillian), pntr, h 724 Parker
Robinson Wm H, r 365 W 10th
*Robinson Wm L, cook, r 515 W Beaver
*Robinson Wm M (Euzerus), firemn, h 315 S Myrtle av
ROBINSON WM P (Sarah), Sec-Treas Gibbs Gas Engine Co, h 2119 Main
*Robinson Wm S, carrier P O, h 919½ E Union
Robinson Wm S, lab, r 827 W Adams
*Robinson Wyatt (Bessie), lab, h 14 Richard
Robson Jesse O (Ellie), agt Sou Life Ins Co, h 335 W 6th
Roche, see also Roach
Roche Adella (wid James), r 1210 E 14th
Roche Bernard, auto mech, h 231 W 20th
Roche David P, inspr A R Sax Lmbr Co, r 22 Cedar
Roche Frank, mldr, r e s Lydia 2 s Pine Grove av, Fishweir pk
Roche Homer L (Ludie), clk A C L, h 417 Laura
*Roche Isaac, presser, r 1103 W Forsyth

M. A. Bowlin, HOME APPLIANCE STORE
Specialists in GAS & ELECTRIC Labor Saving Household Devices
Phone 6437 218 W. Forsyth St.

Hall & Pentland
CERTIFIED PUBLIC ACCOUNTANTS
304 Clark Bldg. Phone Bell 3836

DUVAL MOTOR CO. AUTHORIZED AGENTS FORD CARS
Cor Forsyth and Lee Sts.

Roche Jessie Mrs, nurse Children's Home Society of Fla, r 1944 Riverside av
Roche John B (Marian), clk West End Phmcy, h 320 Phelps
Roche Patrick J Rev, asst pastor Church of the Immaculate Conception, r 121 E Duval
*Rochelle Henry, shoe mkr, r 928 Clay
Rocher Edwin, mldr, r 238 Franklin
Rocher Frank, lab, r 238 Franklin
Rocher George H, carp, r 238 Franklin
Rocher George L E, gearmn Clyde S S Co, r 238 Franklin
Rocher Lewis (Frances), carp, h 226 Bridier
Rocher Raoul (Mary E), ship rgr, h 238 Franklin
Rocher Wm F (Lillian), mldr, h 230 Bridier
Rock Leo (Julia), lab, h 303 Weare
Rockwood Perry V (Rockwood & Sweet), h 715 E Church
Rockwood & Sweet (P V Rockwood, Fred F Sweet), upholstrs 22 E Beaver
Roddenizer Ludwick L, slsmn Natl Biscuit Co, r 821 E Ashley
Roddenizer Stannage W (Ada), h 821 E Ashley
*Roddregas Julia, lndrs, r 715 W Beaver
Rodeheaver John D, r 212 E 6th
Rodeheaver Joseph R (Lydia), collr Kohn-Furchgott Co, h 212 E 6th
Rodeheaver Margaret S (wid Jared H), r 212 E 6th

ESTABLISHED 1870 PHONE 6278
J. GUMBINGER COMPANY
OPTOMETRISTS AND OPTICIANS
DR. S. P. HILL
11 LAURA STREET JACKSONVILLE, FLA.

Rodewolt Charles (Julia), wtchmn, h 406 Parker
Rodewolt Charles C, auto mech, r 406 Parker
Rodewolt Sarah, steno, r 406 Parker
Rodgers, see also Rogers
*Rodgers Bertha, r 321 North
*Rodgers Eugene (Melisia), waiter, h 326 W Orange
Rodgers Eugene B (Vera), eng, h n s Talleyrand av nr Short
Rodgers Frank, limb mkr Fla Orthopaedic Sup Co, r Evergreen
*Rodgers Henry (Maggie), lab, h 1012 Cleveland
*Rodgers Henry A (Mamie), chauf, h 306 Barnett av
Rodgers Hettie Mrs, h 20 W Duval
*Rodgers James, lab, h 1505 3d
Rodgers James C (Katherine), plstr, h 426 Ocean
Rodgers Julian S Rev (Carrie J), h 234 Riverside av
Rodgers Kate, asst supt Children's Home Society, r Royal Palm Hotel
Rodgers May, slsldy, r 433 E Adams
*Rodgers Richard, barber 829 Cedar, r do
Rodgers Robert P (Susan), plmbr, h e s Hudson nr Talleyrand av
Rodgers Sallie J (wid Chale), r n s W 33d nr Notter
*Rodgers Wm (Lurine), lab, h 524 Madison
Rodgers Wm L (Elizabeth), lab, h 518 Stockton
*Rodney Rosa, cook, h 1204 Griffin av
Rodrick John T (Doloros M), mach, r 1901 Main
Rodriguez Gracia, cigar mkr, r 416 Washington

BLALOCK, YOUR TAILOR
HATTER and CLOTHIER. Always pleased to serve you
210 W. FORSYTH PHONE 1311

B. E. HARDACRE COMPANY Surety Bonds
We Write All Forms of Bonds
PHONES 6535-6536
ROOMS 314-315-16 DUVAL BLDG.

J. H. CHAMBERS NOVELTY WORKS
DOOR AND WINDOW FRAMES, SCREEN DOORS AND WINDOWS
Phone 3152. Plant and Office 8th st Betw Laura and Silver

BUY JAX BISCUITS
JACKSONVILLE CRACKER WORKS PHONES 1751-1667

Rodriguez Julia, cigar mkr, r 416 Washington
Rodriguez Julian (Grace), cigar mkr, h 416 Washington
Rodriguez Louis, cigar mkr, r 1130 E Church
*Rodwell Beatrice, r 1427 8th av
*Rodwell Rufus (Esibell), lab, h 855 Franklin
Roe, see also Rowe
Roe John J, eng, h 626 W 30th
ROE JOHN L (Mabel), Vice-Pres Cummer Lumber Co, The Cummer Co and The W W Cummer & Sons Co, h 53 S Stockton
*Roe Lillie, cook, h 904½ Julia
Roe Nellie S (wid Wm), r 626 W 30th
Roe Robert I (Lona), bkpr Consoldt Naval Stores Co, h Seminole av, Ortega
Roe Sally Mrs, factory wkr, r 535 E Adams
Roe Wm, electn, h 302 Riverside av
Roebke Arthur T (Clara), barber, h 309 E 10th
Roebuck Llewellyn A (Willie A; Roebuck & Brown), h 58 Atlantic blvd, S J
Roebuck Thomas J jr (Marie), cashr Bell Tel Co, h 2360 La Vere av
Roebuck & Brown (L A Roebuck, W S Brown), groceries and meats 158 Myrtle av, S J

Adams, Evans & Co. Engineers and General Contractors
Paving, Road Building, Waterworks and Sewer Construction
ATLANTIC NATIONAL BANK BUILDING

Roels Alfred C (Fatha), meat ctr C N Herring, h 510 Parker
Roese Agnes, bkpr Standard Fisheries Co, r 1725 Forbes
Roese Charles A (Lisette), sec Standard Fisheries Co, h 1725 Forbes
Roess Martin J (Mary A), genl mgr Stephens Lmbr Co and pres Lmbrmns Club, h 332 Acosta
Rogalin Joseph M (Jessie W), auto mech, h 1827 Hill
Rogero Albert K, tel opr F E C Ry Co, r 152 Davis av, S J
Rogero Clifford G (Susie), cond, h 211 Louisa, S J
Rogero George A (Sadie), cig mkr, h 411 Cleveland
Rogero Harry J (Florence), slsmn Hess & Slager Inc, h 217 E Monroe
Rogero Jennie C, r 300 Catherine, S J
Rogero John J, sanitary inspr City Health Dept, r 830 E Church
Rogero Roque V (Ida H), genl sec Scottish Rite Bodies, h 300 Catherine, S J
Rogero R Maurice, city clerk and tax collr, South Jax, r 300 Catherine, S J
Rogero Susie L, tchr South Jax Sch, h 211 Louisa, S J
Rogers, see also Rodgers
Rogers Alma, nurse St Luke's Hospital
Rogers Alonzo C, clk Consoldt Gro Co, r 1060 Riverside av
Rogers Amanda T (wid J A), r 529 W Monroe
*Rogers Annie, lndrs, r 1406 Madison
*Rogers Annie, maid, r 658 Bloxham

W. E. LAW & CO. BUILDING MATERIALS
WHOLESALE ONLY 401-403 HILL BLDG PHONE 6915

RENT A NEW FORD and DRIVE IT YOURSELF
THE FORDIT CO.
804 Laura St. Phone 1171

CUMMER LUMBER CO.
MANUFACTURERS CYPRESS LUMBER and CRATE MATERIAL
Office 453 St. James Bldg.

Certain-Thyson Milk Co.
MILK CREAM BUTTER
Cor. W. Forsyth and Myrtle Ave. Phone 8611

Rogers A Byron (Maude), slsmn J G Permenter Co, r Hogan, Fla
*Rogers Charles, pntr, r 902 Griffin av
Rogers Chartes (Louise), stevedore, h 316 Magnolia
Rogers Charles B (Mary A), pres Jax Investment Securities Co, h 1060 Riverside av
Rogers Clyde, mech Willys-Overland Inc, r 729 W Monroe
Rogers C R (Rogers-Morgan Co), r 327 W 5th
*Rogers David (Bessie), pkr, h 919 Madison
*Rogers David A (Mattie), clk P O, h 614 W Church
Rogers Edgar H (Florence B), pres Tilt-A-Lock Co Inc, h 323 Donald
Rogers Edna, student, r 1545 Post
*Rogers Elijah, lab, r 919½ Johnson
Rogers Eliud C (Mamie), millwright, r 726 W Adams
Rogers Emma G (Cunningham & Co), r 1414 Post
*Rogers Flora, r 316 Magnolia
Rogers Frank (Florence,) sec-treas Consoldt Gro Co, h 3, 1251 Riverside av
Rogers Frank L (Bertha), clk R M S, h 1930 Pearl
*Rogers George (Rosa), lab, h 1051 W Duval
Rogers George, waiter, r 14 W Monroe
Rogers George M, mgr Everett Hotel, r do
Rogers Gussie Mrs, mlnr, r 1653 Market

HARRY F. FROMME
INSURANCE
Atlantic National Bank Bldg. Phone 6655
CASUALTY
FIRE
LIVE STOCK
SURETY

Rogers Harman P (Elizabeth P), slsmn, h 1435 Boulevard
*Rogers Hattie, h 1409 8th av
*Rogers Henry, lab, r 1003 W Church
*Rogers Henry, lab, r 1812 Morgan
Rogers Hugh S (Paula), h 22 Alford pl, S J
*Rogers Idella, dom, h 1729 Louisiana
Rogers Ira, mach, r 638 W Duval
Rogers Irl W, flrwkr H & W B Drew Co, r 417 Laura
Rogers Isaac (Annie), chauf, h 632 W Beaver
*Rogers Isabelle, nurse, r 920 W Beaver
Rogers Jack Mrs, nurse Rollins Hospital of Obstetrics, r 1922 Wambolt
*Rogers James, lab, r 1039 W State
ROGERS JAMES H (Rosa), Sec-Treas Smedley & Rogers Hardware Co, h 1545 Post, Tel R-1334
*Rogers Jefferson (Dovie), cigar mkr, h 1251 Railroad av
*Rogers Jennie, h 920 W Beaver
Rogers Joanna E, r 1060 Riverside av
Rogers Joel H (Fellie), mach, h 204 Dora
Rogers John W, slsmn, r 437 E Adams
Rogers Joseph G (Annie), lab, h 1833 E Union
*Rogers Julia, h 1011½ W Duval
Rogers Kole Mrs, r 128 Schofield
Rogers Lee (Lola), prntr, r 1130 Kooker
Rogers Leo, nurse St Luke's Hospital
*Rogers Leroy, lab, r 1120 W Ellis
*Rogers Lewis (Ola), carp, r 825½ W Ashley

THE DENBY SEED COMPANY
Tested and Quality Seeds. All Seeds and Plants in Season.
Poultry Feed, Supplies and Remedies. Tel. 2813. 125 E. Bay St.

FRENCH MIRROR PLATE GLASS CO.
533-535-537 E. Bay St. TEL. Bell 1572
GLASS ALL KINDS FOR BUILDING PURPOSES
MIRRORS, SILVERING, RESILVERING

Wilson, Otwell & Cone, Inc.
ENTERPRISE and STOCKTON STS. PHONE 601
Boxes, Crates, Barrels, Cross Arms
LUMBER

Union Furniture Co.
702-710 FLORIDA AVENUE
PHONE 3104

*Rogers Lillian, maid, r 620 Johnson
*Rogers Lillie M, dom, r 1120 W Ellis
Rogers Mabra S, clk Federal Reserve Bank, r 2045 Riverside av
Rogers Mamie E, steno E A Groover, r 316 E Monroe
Rogers Marie Mrs, steno Florida Times-Union, r 1417 Main
Rogers Martha J, r 1930 Pearl
Rogers Mattie Mrs, waitress, r 129 Market
*Roges Minnie, nurse, r 1120 W Ellis
Rogers-Morgan Co (N J Rogers jr, C R Rogers, Patrick Gibbons jr), poultry and eggs 121 E Bay
Rogers N J jr (Rogers-Morgan Co), r 327 W 5th
Rogers Newton, carp, r 316 Lackawanna av
*Rogers Nicholas (Mary), stevedore, h 1303 Florida av
*Rogers Nora, cook, h 1120 W Ellis
*Rogers Richard (Annie), lab, h 1812 Morgan
Rogers Stuart B (Daisy W), sec-treas Baptist State Board of Missions, h 2045 Oak
Rogers Susie Mrs, tchr S J Grammar Sch, r 211 Louisa, S J
*Rogers Thomas, lab, r 829 Cedar
Rogers Thomas C, clk Groover-Stewart Drug Co, r 1930 Perry
*Rogers Thomas R (A Lucile), r 715 Clay
Rogers T Braceville, cond, r 1541 Boulevard
Rogers Walter F (Mary K), atty 207 Law Exchange bldg, h 1855 Post
Rogers Walter L (Bessie), clk, h n s W 33d nr Notter av

PORTRAIT AND COMMERCIAL PHOTOGRAPHY
THE WOODWARD STUDIO, INC.
"Where Your Heart is, Your Photograph Ought to be"
Phone 2211 Twenty-One West Adams Street

Rogers Willand W, student, r 2045 Oak
Rogers Wilbur R (Marie), slsmn Chapman-Marvin Co, h 1417 Main
*Rogers Willie Ann, dom, r 882 Washington
*Rogers Wm, lab, r 1659 Florida av
*Rogers Wm (Mattie), lab, h 1326 Jefferson
*Rogers Wm (Eula), lab, h 834 Pippin
*Rogers Wm (Lorraine), porter, h 524 Madison
Rogers Wm D (Eliza), clo clnr 1452 E Church, h 824 E Beaver
Rogers Wm E (Bessie), mgr N Y Window Cleaning Co, h 59th and St Johns pk
Rogers Wm H (Otelia M; Reynolds & Rogers), h 5, 1251 Riverside av
Rogers W H, carp, r 13 S Ocean
Rogers Yeteva, clk Fla Natl Bank, r 2045 Oak
Rogers & Jones (F G Jones), clo clnrs 611 Main
Roguemore Maggie E Mrs, soft drinks 849 Parker, h do
Roguemore Thomas A (Maggie E), carp, h 849 Parker
Rohm Arthur, student, r 2230 Laura
Rohm Wm L, h 2230 Laura
Rohr Alex M (Tina), dept mgr Kohn-Furchgott Co, h 10 Frances Ct apt
Rohr Emma, r 1627 Forbes
*Roils Edmond, lab, r 1058 W Church
*Roker Amelia, lndrs, h 1713 Davis

McCARTHY & LEU
WHOLESALE AND RETAIL DEALERS IN
HARDWARE AND MILL SUPPLIES
105 JULIA, COR. FORSYTH TELEPHONE 8113

H. C. WELLER CO.
1208 Graham Bldg. Jacksonville, Fla.
RELAYING RAILS, RAILWAY AND CONTRACTORS' EQUIPMENT

N. D. Suttles & Co.
Real Estate, Loans, Insurance
212 W. Forsyth St. Bell Phone 5131

TELFAIR, STOCKTON & CO.
REAL ESTATE—MORTGAGES—INSURANCE
CORNER LAURA and DUVAL STS. PHONES 82 and 83

*Roker John B, phys, h 807 Caroline
Roland, see also Rowland
Roland Arthur R (Mary J), mach, r 3804 Main
*Roland Della, lndrs, r 1726 Jefferson
Roland Lee S, slsmn, r 1736 Myra
*Rolatt Annie, lndrs, h 607 E Church
Rolfe Edwin E, clk S A L Ry, r 16 E Church
Rollings George T (Gertrude; Seminole Auto & Sightseeing), h 617 Ashley ct
Rollins, see also Rawlins
*Rollins Augustus, pntr, h 1424 5th av
*Rollins Charles (Alverda), lab, h 1706A Louisiana
ROLLINS CLARENCE D (Pauline), Physician and Surgeon, Specializing in Obstetrics, Office Hours at Rollins Hospital 1562 Riverside av 4 to 5 p m and by Appointment, h 1562 Riverside av, Tel R-1205
*Rollins Edward, porter 1223 Corning
*Rollins Edward W (Rebecca), carp, h 1443 W Monroe
Rollins Euretta, clk W J Carmine, r 135 W Beaver
*Rollins Evelyn, h 1621 8th av
Rollins Hospital of Obstetrics (C D Rollins), 1562 Riverside av
Rollins Hubert, r 2240 Pearl
Rollins John (Susie), vessel capt, r 755 College
*Rollins Lee (Mamie), lab, h 1534 Davis
*Rollins Leona, student, r 1223 Corning

See Us for Business Opportunities
INTERSTATE EXCHANGE COMPANY
Business Brokers, Real Estate, Rentals, Loans, Exchanges Negotiated on Real Estate or Personal Property anywhere in the U. S.
221 DUVAL BUILDING PHONE 4143

*Rollins Melvin, lab, r 1621 8th av
Rollins Nora (wid Paul), r 125 Ocean
*Rollins Mamie, h 1221 Corning
*Rollins Roosevelt (Rosa), lab, h 719 Bridier
*Rolls Amanda, lndrs, r 1112 Julia
*Rolls Ellen, lndrs, h 710 W State
*Rolls George, lab, r 1555 Cleveland
*Romar Winfield (Ada), porter, h 1020 Spearing
Romaris M G, lndrs, h 912 E Adams
Romedy Charles F, mech, r 616 Florida av
Romedy Elmer D (Mattie), v-pres Fla Information Bureau, h 843 Ogram
Romedy Fred A, chauf, r 616 Florida av
Romedy James R, agt Metropolitan Life Ins Co, r 1727 Silver
Romedy John P, pntr, r 616 Florida av
Romedy Lawrence E (Edna A), cabt mkr, h 823 Talleyrand av
Romedy Marion P (Ella), blksmith, h 501 E Duval
Romedy Wm A (Lydia), messr City Commission, h 616 Florida av
Romedy Wm B (Alice), collr Archibald Realty Co, h 905 Parker
ROMEDY W HERBERT, 1st Vice-Pres Fla Information Bureau, 203 Bisbee Bldg, Tel 5513, and Mgr Postal Telegraph-Cable Co, h 1318 Ionia
*Romero Adolphus, cigar mkr, r 718 Market
*Romero Jos, cigar mkr, r 618 Ocean
Romero Nellie M (wid Joseph L), h 2051 Hubbard

P. J. DOUGHERTY ROOFING of All Kinds
Roof Repairing My Specialty
ABSOLUTE SATISFACTION GUARANTEED
1822 WAMBOLDT ST. PHONE 1622

Southern Art Glass Co. LEADED AND ART GLASS MANUFACTURERS
850-858 Florida Ave. Bell Phone 203

PHONE 4843
Drink GOOD HOPE MINERAL WATER

PLUMBING HEATING | **R. L. Slauter**
131 E. FORSYTH ST.
Phone 2773 Res. R-1922

FOR AUTO AMBULANCE Call Phone 6713

Romick Earl B (Lula), baker, h Flesher av s of Atlantic blvd, S J
Romig Earl B (Lula), baker W C Ward, h Flesher av, S J
Romrah Abraham (Rosa), baker, h 1203 W Adams
Roney Irving F (Lottie M), cashr N Y Life Ins Co, h Park av, Ortega
Roney James I (Ella L), eng, h 751 College
Ronuske John J (Gracie J), supt Franz Safe & Lock Co, h 604 Oak av, S J
Roode Robin, cond, r 20 Jackson
Roode Sarah (wid Daniel), h 20 Jackson
*Rooker James, lab, h 858 Franklin
*Rooks Blanche E, drsmkr, r 805 W 8th
Rooks John L (Carrie F), linemn, h 98 Thomas
*Rooks Millage A (Dora), cook, h 805 W 8th
*Roomer Willey, maid, r 520 Landon, S J
Rooks Wm A (Ludie), eng, h 716 Grape
Rooney James B Rev (Georgia), h 1815 Market
*Rooney Mamie, cook, h 1022 W 10th
Rooney Nan B, r 1815 Market
Rooney Prior J, bkpr Indpt Ldry Co, r 824 E Beaver
Roosevelt James R jr, real est, r 2121 Post
Rope Edith F, rec-sec Y W C A, r 21 W Lomax
Roper Bessie, r 1641 Dellwood av
ROPER CLAUDE, Sales Mgr Gamble & Stockton Co, 327 Laura, Tel 1522, h 1641 Dellwood av, Tel R-3479

BONDS FOR INVESTMENT
All Listed Securities Can Be Bought on Our 20-Pay Plan
The L. K. Riley Co., Inc., 40 Buckman Bldg. Phone 40

Roper Clifford (Marie), clk, h Oxford av, Ortega
Roper Ellen, r 524 W Church
*Roper James, lab, r 507 Grape
*Roper John, lab, r 507 Grape
Roper John M, electn, r 524 W Church
Roper Mamie E, r 1641 Dellwood av
Roper May M (wid Louis W), h 524 W Church
Roper Ralph W (Estelle), optician, h 1815 Hubbard
*Roque Joseph, cigar mkr, r 1009 W Beaver
Roquemore Walter, slsmn Automobile Tire Co, r 217 Laura
Rorabeck Ella M, steno John E & Julian Hartridge, h 1848 Liberty
Rorabeck Ralph C (Annie), h 44 W 2d
Rorden John W (Christina), clk, h 418 W Union
Rosa Josephine, clk Broad St Dept Store, r 626 W Duval
Rosborough Angus B, r 1626 Oak
Rosborough Fritz (Mary), h 205 Avondale av
ROSBOROUGH GEORGE L (Mary Bell), Genl Agt Maryland Assurance Corporation of Baltimore, Md, 303 Dyal-Upchurch Bldg, h 205 Avondale av, Tel 8190
Rosborough J A, r Y M C A
Rosborough Mary I, r 1626 Oak
ROSBOROUGH ROBERT R (Julia B), General Insurance 303-304 Dyal-Upchurch Bldg, Tels 8190-3191, h 1626 Oak, Tel R-1680 (See right side lines and page 36)

JOAN
Importers and Designers of High Class Millinery
The Paris Shop of Florida, 205 Hogan St., Tel 1222

R. R. Rosborough
Telephone me today lest you forget
PHONES 8190-8191
303-4-5 Dyal-Upchurch Bldg.
General Insurance
Leading Companies
Maximum Protection
Minimum Cost

"KEEP MOVING!"
Call Phone 6470
SUDDATH MOVING AND STORAGE CO.
Household Goods Moved, Stored, Packed, Shipped
Reasonable Prices Excellent Service
OFFICE and WAREHOUSE, 626 WASHINGTON ST.

Rose Captola (wid Wm), dom, r 1267 E 14th
Rose Charles R (Cora), pntr, h 1538 Florida av
Rose Clarence S (Julia S), ins agt, h 26 W Beaver
Rose Decorating Co (S Rosenblum), 615 Main
Rose Elbert, r w s Main bet 51st and 52d, Panama pk
Rose Frank, r 2173 College
Rose Henry H, r w s Main bet 51st and 52d, Panama pk
Rose Homer W, r 319 Forest
Rose Jack, film exchange 120 W Bay, r 814 Houston
Rose James R (Lether), com trav, r 2173 College
Rose Jeff, r 2173 College
Rose John, clk Dennis Simmons, r 624 Davis
*Rose John, lab, h 230 E State
Rose Lavinia, r 2173 College
Rose Lee, steno Automatic Refrigerator Co, r 618 Rosselle
Rose Lillian, clk Rogers & Jones, r 1735 Wambolt
Rose Mary A, r 719 Cedar
Rose Max (Bessie M), grocer 1753 Market, h 208 E 6th
*Rose Milton (Jennie), lab, h 24 Curtis av
Rose Morris W (Beatrice), slsmn, h 814 Houston
Rose Rena M (wid James), h 230 W 5th
Rose Robert B (Mary), slsmn Jax Tent & Awning Co, h w s Main bet 51st and 52d, P P
Rose Thomas C (Amy J), tailor, h 1735 Wambolt
*Rose Wm (Mabel), poultrymn, h 693 W 9th

SAMUEL C. TAYLOR CO., Inc.
RENTAL AGENTS
REAL ESTATE—INSURANCE—LOANS
PHONE 1773 10 OCEAN ST.

*Rosemond John H (Ida), architect, h 1650 Florida av
Rosen Bertha, clk Saml Silverberg, r 229 Schofield
Rosen John (Anna L), pressmn, h 1015 E Duval
Rosen Louis, tailor 816 Davis, h 717 W Adams
Rosen Michael J (Elizabeth), auto mech, h 211 Florida av
Rosen Ramon P, pressmn Times-Union, r 1015 Duval
Rosen Wm J, meat ctr, r 1015 E Duval
Rosenbalm Edward C (Lona), finisher, r 316 Lackawanna av
Rosenberg Allie (Tillie), fruit, r 623 W Adams
Rosenberg Catherine A (wid David), r 311 W 4th
*Rosenberg Ernest, firemn, r 1003½ W Adams
Roseneberg Fannie (wid Morris), dry gds 931 W Bay, h 744 W Duval
Rosenberg Wm M (Freda), grocer 243 Riverside av, h 31 Lack-
Rosenberg Herman (Mollie), dry gds 109 E Bay, h 406 W 6th
Rosenberg Jacob (Dora), propr The Quality Shop, h 335 W 8th
Rosenberg M (Sarah), pdlr, h 1015 W Adams
Rosenberg Olga, bkpr Mrs Elona Brown, r 132 W 11th
Rosenberg Reuben (Rosa), grocer 28th and Evergreen, h do
Rosenberg Samuel, mgr The Quality Shop, r 335 W 8th
Rosenberg Wm W (Freda), grocer 243 Riverside av, h 31 Lackawanna av
Rosenberg Wm, ladies' ready-to-wear 19 Laura, h 337 W 8th
Rosenberger Albert A, clk Sabel & Rothschild, r e s Edgewood av 3 s 18th, M H
Rosenberger Carl E, emp, r e s Edgewood av 3 s of 18th, M H

THE LETTER SHOP
12 U. S. TRUST BLDG.
THE MULTIGRAPHING OFFICE OF FLORIDA
PHONE 1626

ZENZER IRON WORKS
Blacksmith Machine and Boiler Sho
Prompt Attention Given Ru Orders
J M ZENZ Prop
911 E Bay Phone 61

CHAS. H. MEREDITH
Tel. 3715 809 East Bay St.
PLUMBING, HEATING, ROOFING AND TINNING

Robinson Motors Co.
PIERCE ARROW and LINCOLN MOTOR CARS AND TRUCKS
908-910 MAIN ST.
TEL. 6927

Rosenberger Christina J (wid Carl), h e s Edgewood av 3 s of 18th, M H
Roseneberger Edward, prntr, r Edgewood av, M H
Rosenberger Henry, prntr, r Edgewood av, M H
Rosenberger John J (Clara), clk, h 1407 E Church
Rosenberger Louise, opr Bell Tel Co, r Edgewood av, M H
*Rosenberry Emma, lndrs, r 1514 Cemetery
Rosenblatt Jacob (Mina), cabt mkr, h 1021 W Monroe
Rosenblott Samuel (Yettie), cabt mkr, h 550 Clara ter
Rosenbloom Percy (Carrie E), window clnr 316 Lackawanna av, h do
Rosenblum Frank (Sarah), clothing 410-12 Main, h 216 W Beaver
Rosenblum Max, pntr, r 619 W Monroe
Rosenblum Peter (Sarah), mgr Rose Decorating Co, r 21 aLckawanna av
Rosenblum Samuel (Rose Decorating Co), h 746 W Duvai
Rosenblum Wm, bkpr Rose Decorating Co, r 746 W Duvai
Rosenfield Edgar, clk, r 1646 Silver
Rosenfield Lois, steno, r 1646 Silver
Rosenfield Richard (Rose), com trav, h 1646 Silevr
Rosenkranz Christian, wrhse mgr Groover-Stewart Drug Co, h 224 E 4th
Rosenkranz Edna Mrs, steno Gonzalez & Sanchez Co, h 224 E 4th

W. M. McCRORY CO. General Insurance Surety Bonds
56 W. Bay St. Tels. 3195-6-7

Rosenquist Oscar V (Daisy), cabt mkr, h 115 W McLean av
Rosenquist Wm (Emma S), cabt mkr, h 1627 Main
Rosenstein Morris (Jennie), v-pres Southern Iron & Metal Co, h 423 W 8th
Rosenthal David (Hattye), slsmn Seminole Tailoring Co, h 1950 Gilmore
Rosenthal Julius (Lillian), real est, h 18 E Union
Rosenvaig Manuel (Lizzie), dry gds 702 Main, h 445 W 6th
Rosenvaig Charles, clk Louis Rosen, r 245 W 6th
Rosenvaig Henry, bkpr E J Smith Co, h 245 W 6th
Rosenzvaig Mendel (Rosa), h 245 W 6th
Rosenzweig Isaac (Clara), dry gds 701 Davis, h 761 W Adams
Rosier Edward, boilermkr, r 1710 Clark
*Rosier Henry (Ida), lab, h 1525 Louisiana
Rosier N Brady, clk Whiddon's, r 324 May
Rosin & Turpentine Export Co, Carl Moller mgr, 1010 Atlantic Natl Bank bldg
Rosner Sigmond, r 807 W Duval
Rosner Wm (Anna; Jacob & Rosner), h 702 W Duval
*Ross Albert, porter, h 1527 5th av
*Ross Alice, dom, h 1761 Franklin av
Ross Alice E Mrs, tchr, r 323 Gilmore
Ross Berna D, r 209 W 21st
Ross B Mrs, clk A Morris & Co, r 32 W Monroe
Ross Charles M (Loraine), eng, h 599 Smith

JACKSONVILLE CONCRETE PRODUCTS CO.
530 RIVERSIDE AVE. FRED C. HEDRICK, Manager PHONE 678
BLOCKS AND BUILDING UNITS TILE SIDEWALKS CONCRETE PAVEMENTS

Coal Telephones 3837, 3838 **Logan Coal & Supply Co.** 666 E. BAY ST. **Coal**

H. I. SIRMANS, President WILLIAM McCARREL, Sec. and Treas.
FLORIDA PROTECTIVE ASSOCIATION
CRIMINAL AND CIVIL INVESTIGATIONS
Phone 4068 Offices 302-304 Hill Bldg. Night Phone 7098-J

PHONE 1215 **Jacksonville Furniture Co.**
835 W. Adams Street

Ross Charles W Rev (Roxie), pastor Riverside av Christian Church, h 2405 Riverside av
*Ross Clifford, lab, r 201 Leila
*Ross David (Annie B), hlpr, h 349 E Ashley
*Ross Edward, lab, h 1420 5th av
Ross Edward V, foremn, r 2248 Post
Ross Francis, pntr, r Salvation Army Hotel
Ross Gail B, foremn, r Waverly Hotel
*Ross George (Ella), lab, r 1206 Ashley
*Ross George (Ella), lab, h 1114 Calvin
*Ross George E, cigar mkr, r 1325 3d
*Ross Goldie, lndrs, r 115 E Beaver
Ross Harry (Cornelia), h 2016 Oak
*Ross Henry (Margie), lab, h 1522 Bridier
*Ross Henry (Cornelia), lab, h 1811 E 21st
Ross Herbert E (Doris), supt P O Sta A, h 151 Palmetto av, S J
Ross Horace D (Alma C), cond, h 310 E 4th
*Ross James (Annie), lab, h 1319 Grant
*Ross James (Lillian), lab, r 756 W State
*Ross James (Maggie), lab, h 1047 E 21st
*Ross John, lab, h 1521 5th av
Ross John W, h 2135 Laura
*Ross Joseph (Alice), lab, r 1761 Franklin
Ross Josephine E (wid Warren), h 715 Chelsea av
*Rose Lonnie, cook, h 308 Bismark

CLIFFORD A. PAYNE
Insurance in All Its Branches
MORTGAGE LOANS
Phone 1047 9th Floor Bisbee Bldg.

*Ross Mamie, lndrs, r 432 Park
*Ross Manuel, cigar mkr, r 628 W Church
Ross Mary (wid Frank), h 51 W 2d
*Ross Miller (Lula), lab, r 1460 Van Buren
Ross P Sanford, C C Ely mgr, dredging contrs 504 Clark bldg
Ross Roderick G (Jeannette E), contr 204 E Bay, h 34 E 3d
*Ross Rosena E, h 1847 Davis
*Ross Sadie, r 1447 Cleveland
*Ross Samuel L Rev (Adeline), h 716 Bridier
*Ross Thadeus J (Carmen), clk D J Lindsay, h 2801 Moncrief av
*Ross Wm (Rosa), farmer, h Enterprise cor Center
*Ross Wm, lab, h Maple and Franklin
*Ross Wm, messr Gilliard & Anderson, r 409 Elm
*Ross Wm (Leddie), porter, h 1636 McConihe
*Ross Wm B, carrier P O, h 1323 3d av
Ross Wm E (Anna), phys 602 Consolidated bldg, h 2005 Riverside av
Rosser Harwood (Ethel M; Rosser & Fitch), h 1603 College
Rosser Michael, shoe repr 423 Broad, h do
*Rosser Murphy (Fannie), chauf, r 1117 Julia
Rosser Sallie H (wid James B), h 423 E 1st
Rosser & Fitch (Harwood Rosser, Augustus Fitch jr), mdse brokers 835 E Bay
Rossignal Eugene, pntr, r 140 E Duval
Rossignol Eugene, messr R G Dun Co, r 4 King av

Herndon & Ford Co.
805 Main St. Phone 1919
REAL ESTATE
RENTALS
LOANS
FIRE INSURANCE

BAGGAGE PHONES 112 and 87
WHY YOU SHOULD USE THE JACKSONVILLE BAGGAGE & CAB CO.: Their drays do nothing but haul baggage. For quick service we have men in the baggage room. We call for your checks free of charge and deliver your trunk. Our dray check is the only check recognized by the Jacksonville Terminal Co. Office, Union Station.

AMERICAN ELECTRIC CO.
FEDERAL ELECTRIC SIGNS
128 E 4th
Tel. 8453

Jones Lumber Co.

"QUALITY and SERVICE"

Rossignol Frank E (Alice), lab, h 4 King av
Rossignol Leta Mrs, steno Peninsular Casualty Co, h 342 W 17th
Rossignol Louis F (Leta M), pilot, h 342 W 17th
Rossman Samuel, tinsmith, h 510 Florida av
Rotary Club The, W E Arnold sec, 45 W Forsyth
Roten Leon, mtrmn, r 1311a W Adams
Roth Andrew E (Myrtle), dep sheriff, h 1625 Boulevard
Roth Ida M, stenog Am Agrl Chem Co, r 1625 Boulevard
*Roth Jesse, callboy, r 1121 W Church
Roth Seth T (Annie), asst supt Wilson & Toomer Fertz Co, h Main and 38th
ROTHERMEL LOUIS E, Treas Weller Coal Co, h 1527 College
Rothschild Adolph A (Irene; Sabel & Rothschild), h 216 E 17th
Rothschild Isaac R (Dora), clk, h 508 Cedar
Rothstein Abraham, r 1034½ W Monroe
Rothstein Jacob, clk Max Rothstein, r 1034½ W Monroe
Rothstein Max (Mollie), shoes 106 Broad, h 1034½ W Monroe
Roton Joseph L, mtrmn, r 1487 W Church
*Roulboe Benjamin (Flossie), driver, h 394 E Beaver
Roulette Daniel L (Ellen), electn, h 1511 Florida av
Roullier Robert (Emma), clk Independent Drug Co, r 1836 Myrtle av
Roumillat Carl H (Lillian), slsmn Sou Motors Co, h 1623 Silver

BROWN BATTERY CO.

222-224 W Adams **Phones 888-988**

BATTERY SERVICE TO ALL

Six Years of Battery Service in Jacksonville

Roumillat Ralph J (Helen S), br mgr Piggly Wiggly, h 1918 Main
Roumillat Sue, steno Wm T Gould, r Oak and Pearl
*Roundtree Emma, hairdrsr, h 1516 Davis
*Roundtree Glover, presser, r 1518 Jewett av
*Roundtree Gus, lab, r 1816 E 21st
*Roundtree Lewis (Altemease), porter, h 1110 Hickory
*Roundtree Nelson W (Tecy), janitor, h 1514 Davis
*Roundtree Willie, elev opr, r 1514 Davis
Roundtree Wm P (Mayme), car inspr, h w s Buffalo 3 s of
*Rountree Arthur (Estella), lab, r 1049 W Adams
Rountree Charles (Mary), carp, h 1240 Rushing
*Rountree Herbert, lab, r 608 W Beaver
Rountree Isaac (Laura), carp, h 1217 Rushing
Rountree Mattie, slsldy, r 1217 Rushing
Rountree Sidney, car repr, r 1240 Rushing Whitaker
Rountree Charles P (Mary), carp, h 1240 Rushing
Rountree Isaac C (Laura), carp 1217 Rushing
Rountree Mattie, slsldy, r 1217 Rushing
Rountree Raymond, clk, r 1240 Rushing
*Rouse Aaron (Fannie), lab, h 511 Oak
Rouse Alonzo O, asst bkpr Armour Fertilizer Wks, r 1329 Main
Rouse George C (Ethel), cashr Natl Baking & Lunch Co, r 435 Phelps
Rouse John H (Emily), firemn, h 3003 Lackawanna av

"DEPENDABLE" Brass, Bronze, and Aluminum Castings

PERFECT SERVICE AND QUALITY

THE C. I. CAPPS CO. **124 E. Adams St.** **Telephone Bell 5114**

Jacksonville Ship Chandlery Company

SUCCESSORS TO HUSSEY & COPP

The Largest Ship Chandlery Co.
The Largest Sail Makers and Ship Riggers on the South Atlantic Seaboard
239 E. Bay St., Cor. Market St.

Drink Coca-Cola in Bottles

J. C. HALSEMA MFG. CO.
LUMBER MANUFACTURERS, WHOLESALE AND RETAIL
WINDOW AND DOOR FRAMES—ROOFING
Mill and Office, 9th, Cor. Ionia Tels.: Bell 306-761

Rouse J Thomas (Eva), chf clk Municipal Docks & Terminal, h 27th and Notter
Rouse Luella A, cashr Jacob Croissant, r 323 W 4th
*Rouse Lula, lndrs, h n s E 24th nr Phoenix av
*Rouse Mack (Emma), lab, h 1208 Spearing
*Rouse Samuel (Ella), lab, h w s Liberty nr Daniel av
Rouse Samuel M (Luella), clk, h 323 W 4th
Rouse Tilden O (Minnie O), slsmn, h 1329 Main
Rousseau Charles W (Nannie M), clk R M S, h 2126 Hubbard
Rousseau James W (Hattie), foremn City Engr Dept, h 16 E 10th
Rousseau John C (Mabel P), h 321 Carmen
Rousseau Nathaniel G (Ruth), police, h 1232 Copeland
Rousseau Samuel G, police, h 1832 Copeland
Rousseau Samuel O (Margaret), highway foremn, h 50 Vinzant av
Rousseau Wm, lab, r 1232 Copeland
Rousseau W Frank (Mae), cond, h 2122 Silver
Roussman Jennie, slsldy J Ossinsky, r 510 Florida av
Routon Edward L, clk C W Green Furn Co, r 230 Broad
Roux Charles A (Frecie S), slsmn, h 210 E 16th
Roux Gladys, r 210 E 16th
Rouzie Margaret Mrs, r 1831 St Johns av
Rowe, see also Roe
Rowe Camille C, clk Chas Enman, r 331 W Church

McCANTS-HALL CO. Ford THE UNIVERSAL CAR **AUTOMOBILES**
Authorized Dealers
Phones 376 and 377 214 East Bay St.

Rowe Charles (Susie), mech, r 605 College
Rowe Daniel P (Cora L), clk Firestone Tire & Rubber Co, h 1817 Main
Rowe Dolly E (wid W H), h 906 Laura
*Rowe Edward, lab, r 556 Grape
Rowe Edward R (Neta), chauf, h 502 E 5th
Rowe Elizabeth, clk Zahra Dry Gds Co, r 601 Davis av, S J
Rowe Emma Mrs, dom, r 1443 Evergreen av
Rowe George W (Clara L), restr 329 W Bay, h 2019 Silver
Rowe Leona O, r 2019 Silver
Rowe Louanna (wid Neptha), r B A Futch, Ortega
*Rowe Martha, lndrs, h 1562 Enterprise
Rowe Minnie Mrs, r 302 E 4th
*Rowe Ran (Jennie), lab, h 556 Grape
Rowe Robert L (Ruby), auto mech, h 302 E 4th
Rowe Robert L (Mamie), pntr, h 829 W Forsyth
Rowe Roland H (Elvenia), editor Facts & Figures, h 2116 Lydia
Rowe Rufus D, clk John J Palmer & Sons, r 228 Spearing
Rowe Ruth, clk South Jacksonville City Hall, r 601 Davis, S J
Rowe Seba, emp, r 601 Davis, S J
Rowell Fred C, auto accessories 619 Main, r 327 W Duval
Rowell Grover N (Ethel), lab, h s s Whitaker nr Cummer av, Phoenix pk
Rowell James (Sadie), chauf, r 428 Riverside av

STRICKLAND & TRAVIS
INSURANCE AND SURETY BONDS
402-406 BISBEE BLDG. PHONE 5231

ELLIS, CURTIS & KOOKER
Civil Engineers and Surveyors
Drainage and Highway Sewerage
and Railroad Work Blue Prints
Phone 948
Rooms 211 to 215 Realty Bldg.

L. C. HENDRYX BUICK SERVICE
S. W. Corner Sixth and Walnut, Rear 336 East Sixth
TELEPHONES
DAY 347 NIGHT 6514
ALL WORK GUARANTEED

INDEPENDENT LAUNDRY CO., Inc. | We are Independent of the Laundry Trust. 1060-1062 Washington St. | PHONE Bell 7200

Rowland, see also Roland
*Rowland Charles (Alberta), fish 1610 Davis, h 1706 Louisiana
*Rowland Dennis, soft drinks 1102 Jefferson, h 1726 do
*Rowland James (Hattie), lab, h 628 Jessie
Rowland Joseph (Willie), r 1511 Lackawanna av
Rowland Silas L, slsmn Lee-Simpson Co, r 1736 Myra
*Rowland Willie, clk Charles Rowland, r 1706 Louisiana
*Rowles Otto (Candy), lab, h 15 Curtis av
Rowley Alfred H (Mary A), gasftr, h 155 W 4th
Rowley Mabel, clk Equitable Life Assur Soc, r 157 W 4th
Rowley Rosa M, steno, r 155 W 4th
Rowley Ruth N, steno Equitable Life Assur Soc, r 157 W 4th
Rowsey Henrietta F (wid Wm T), r 3990 St Johns av
Rowton Wm H (Ora S), jeweler 105 Main, h 34 Cherry
*Roy Frank (Mary), carp, h 522 Bismarck pl
Roy Lumber Co, J N C Stockton pres, Jeremiah Horn sec, 410 Dyal-Upchurch bldg
Roy Wm V (Anna), tool mkr, h Talbott av 2 n of Park
Royal Alva, smstrs, r 220 E 7th
Royal Avant, delvymn T W Sherk, r 220 E 7th
*Royal Ella, h 25 Fairfax
Royal Ellis E (Mary), chauf, h 1215 E 13th
ROYAL EXCHANGE ASSURANCE CO OF LONDON, ENG, Telfair Stockton & Co Agts, cor Laura and Duval (See left top lines and opposite name)

Denison Interlocking Tile
GAMBLE & STOCKTON CO., Mnfrs.
327 Laura St. Phone 1522

Royal I Leslie, auto mech M & H Garage, r 1333 E 14th
*Royal Jeff (Isabelle), lab Walker Lumber Co, r Blodgers la
Royal Mabel, nurse Riverside Hospital
Royal Oscar L, messr Metropolis, r 220 E 7th
Royal Palm Hotel, Mrs R P Deckard propr, 225 W Duval
Royal Palm Oil Co, G C Crane pres, C P Heekin sec-treas, 303 Masonic Temple
Royal Palm Restaurant (Samuel Thomas, Geo Tampas, Samuel Teele), 109 Main
*Royal Sophie, lndrs 215 Magnolia
Royal Typewriter Co, J H Hinck mgr, 318 Dyal-Uuchurch bldg
Royall Wm, com trav, r 1736 Forbes
Royall Wm S (Margaret), cond, h 329 Gilmore
Royalty Charles H (Clara), state mgr Union Central Life Ins Co, h 1521 St Johns av
Royce Harry, lather, r 150 Jefferson
*Royels Charles, lab, h Davis s w cor 20th
Royle Josephine M, h 413 E Church
*Royster Louis, h 114 Carl
Rozier Rosa, dom, h 1327 Hickory
Rubach Carl (Gertrude), mach, r 1716 Hill
*Ruben Samuel (Inez), cement wkr, h 533 Spruce
Rubenstein Meyer (Roy), furngs 523 W Bay, h 409 W Beaver
Rubin Charles (Rose), ladies' ready-to-dwaar 116 Broad, h 39 W Ashley
Rubin Ida Mrs, clk A Morris & Co, r 1009 E Ashley

Medlin-Peacock Buick Co.
Phone 6013 503-5-7 W. Adams St.

ATLANTIC JEWELRY COMPANY
Watches, Clocks, Cut Glass, Silverware
USE AS YOU PAY
201 BROAD ST., COR. ADAMS
S. L. BEIGHLEY, President
W. P. RUSSELL, Secretary-Treasurer
Watch and Jewelry Repairing a Specialty
TELEPHONE 1485

SJOSTROM AUDIT COMPANY (Inc.)
10-14 Baldwin Bldg. Telephone 7281
CONSULTING AUDITORS AND PUBLIC ACCOUNTANTS.
INCOME TAX SPECIALISTS

The Franz Safe and Lock Co.
DIEBOLD FIRE AND BURGLAR-PROOF SAFES,
VAULTS AND SAFE DEPOSIT BOXES
TELEPHONE 868 27 and 29 SOUTH HOGAN ST.

Rubin Iron Works (J L Stevens, Oscar Rubin), rr 128 W Bay
Rubin Max (Lucy,) propr Public Auction House, h 1706 E Church
Rubin Oscar (Ida; Rubin Iron Works), h 1009 E Ashley
Rubin Philip (Etta; Seminole Tailoring Co), h 2839 Market
*Rucker Clayton, lab, r 1800 Louisiana
*Rucker Emma, h 1024 Griffin av
*Rucker Marie, maid Levy's, h 1800 Louisiana
*Rucker Wm H (Ida L), lab, h 1800 Louisiana
Ruckers George M (Josephine), auto mech, h Algonquin av, Ortega
Rudisill Charles R (Jula), real est 207 Graham bldg, h 339 King
Rudisill Linus, bkpr Citizens Bank of Jax, r Y M C A
*Rudolph Adam, lab, r 532 W Union
Rudolph John A (Brooke), supvr Natl Life Ins Co of U S A (Life Dept), h 3 Vernon ter
*Rue Robert (Pauline), lab, h 737 W Church
*Ruff Charles (Sarah), lab, h 1521 W Beaver
*Ruff Drucilla, dom, r 622 W Church
Ruff Frederick J (Rose), auto mech, h 3325 Terrace av
Ruff George R (Clara), auto mech, h 205 W 21st
Ruff Gustav A (Mary), auto mech, h 137 W 9th
Ruff John (Fannie), pntr, h 321 E 21st

WILLIAM KNAUER Real Estate, Loans
BUSINESS OPPORTUNITIES NOTARY PUBLIC
Office: Room 211 Professional Building Phone 1976
Office Hours: 11 a.m. to 1 p.m.: 7 p.m. to 8 p.m.

*Ruff Richard (Mamie), barber 13 Lee, h 1014 W Beaver
Ruffenbarber Henry H, h 204 E Duval
*Ruffin Louisa, h 323 E Union
Ruffner H J, news dealer, r 808 W Adams
*Rufus Elsworth, pntr, r w s Ionia nr Daniel av
*Rufus George (Alberta), baker 1304 Davis, h 2423 Richard
*Rufus Harry D (Lucile), meats 1300 W Adams, h 1465 W Duval
*Rufus James (Florence), janitor, h w s Daniel av nr Ionia
Ruhe Mary I Mrs, drsmkr, r Enterprise 6 w of MacDuff av
Ruhl Elizabeth (wid Wm), r 560 Woodlawn
Ruhlin G Paul (Georgia), broker, h 4, 24 W Church
Ruhlin Sarah M Mrs, h 5, 24 W Churchc
Rule Edward B (Ella), foremn, h 1711 W Adams
Rule Rebecca, clk, r 1711 W Adams
Rumbold Allan H, trav slsmn, h 1653 Myra
Rumbold Jean W, r 1653 Myra
Rumbold Virginia (wid Wm A), r 1653 Myra
Rumley James B (Jessie), paymstr City Commission, h 834 W Monroe
Rumph Dietrich H (Mary), clk Karl Zapf, h 516 E Duval
Rumph Francis E, clk A C L, r 516 E Duval
Rumph Hellen, r 516 E Duval
Rumph Rebecca (wid Frank), h 418 W Union
Rumph Richard H, clk A C L, r 516 E Duval

E. G. Golder
303 MAIN STREET
Plumbing Heating Fire Escapes Electro Nickel Plating
Phones
Office, Bell 6413
Works, Bell 2279

Chas. W. Kinne
Real Estate, Fire Insurance
Loans Negotiated, Collected
1012 Atlantic Nat'l Bank Bldg.
PHONE 506

PARK HOTEL
208 Hogan; Tel. 2040
Hot and Cold Water
Steam Heat In Every Room

Lewis L. Copeland
OPTOMETRIST and OPTICIAN
122 Laura St. Next Cor. Adams

Rung Harry J (Adelaide), mach, h s s Lackawanna rd nr Sumner
Runion Robert L (Mollie; Boston Dept Store), h Hamilton apts
Runyon Jesse (Kate), millwright, h 806 E 14th
Ruoff Amchia, r 611½ Main
Ruoff Simon B, dyer, r 611½ Main
Ruppel Elizabeth, nurse 2700 St Johns av
Ruse Elizabeth Mrs, slsldy United Cigar Stores Co, h 1423 Phyllis
Ruse George R (Elizabeth), dist sals mngr United Cigar Stores, h 1423 Phyllis
*Rush Marie, cook, h 1540 Cleveland
*Rush Paul, cook, r 909 W Church
Rushin Mary (wid Robt L), r 402 E 3d
Rushin Mary F, steno P H Odom, r 402 E 3d
*Rushin Samuel (Elberg), emp, h 205 Oak
Rushing George B (Julia E), city firemn, h 511 May
Rushsing James T, hlpr, r 112 Dora
Rushing Sheppard B (Ida), h 112 (34) Dora
*Rushson Elisa, lndrs, r 220 Leila
*Russ George L (Nancy A), carp, h 1407 Darwin
Russ James P (Ella), bkpr Harley-James Furn Co, r 23 E Union
*Russ Nellie M, r 1407 Darwin

Carolina Portland Cement Co.
BUILDING MATERIALS OF ALL KINDS
Telephones 4026-2983-5816 1st St. & Railroad Ave.

*Russell Alberta, smstrs, r 1016 Kings rd
*Russell Andrew (Lanie), lab, h 1653 Florida av
Russell Andrew L (Susie), br mgr Whiddon's, h 82 Olevia pl, S J
Russell Arthur B (Grace), slsmn S B Hubbard Co, h 8 E 28th
Russell Arthur H (Bessie), tel opr, h 16 W 20th
Russell Barbara G, r 1824 Hill
Russell Beatrice M, r 2930 Florida av
Russell Benjamin H, r 420 E 1st
Russell Bessie E (wid Rufus A), h 1444 Hubbard
Russell Bessie G, opr W U Tel Co, h 16 W 20th
*Russell Clara, maid, r 1022 W State
*Russell Clarence, barber, h 1214 Pacetti
Russell Claude B (Aline), electn, r 1603 Main
Russell Ernest (Teressa), carp, r 504 Forest
Russell Eva, waitress, r s s Park av nr Perry av
Russell Florence, r Arapahoe av, Ortega
Russell Florence M (wid Joseph C), h 1725 Park
Russell Frances H (wid Gorden), r 1603 Main
Russell Frank G (Louisa), propr Florida Machine Wks, h 950 Riverside av
Russell Franklin G jr (Catherine), mgr Fla Machine Wks, r 950 Riverside av
Russell Freeda D, cashr Land Mortgage Bnak of Fla, r 1824 Hill

DUVAL PLANING MILL CO.
C. G. BUCCI, President
7th St. and Railroad Ave.
Phones 1749 and 8634
Door and Window Frames and Turning

Electroall Battery System
Gas, Oils, Tires, Tubes and Electric Service
Batteries Recharged and Repaired While You Wait
206 EAST FORSYTH ST
NIGHT AND DAY SERVICE
NO EXTRA CHARGE
FREE RENTAL SERVICE ON BATTERIES

HUTCHINSON AUDIT CO.
332-354 St. James Bldg.
Phone Bell 7709
Auditors and Accountants

Established 1904
CHAS. A. BROWN, Jr. Dealer in CITY and COUNTRY REAL ESTATE
30-31 Buckman Building
Let me help to find what you want. Customers' interests carefully safeguarded

*Russell George, lab, r 47 Cemetery
*Russell George, lab, r 228 May
Russell Harry C, slsmn Smedley & Rogers Hdwe Co, r 82 Olevia pl, S J
Russell James, clk P Calofonos, r 737 W Monroe
*Russell James (Anabelle), lab, h 1532 Davis 3222
Russell James P, rural carrier South Jax P O, h St Nicholas sta, S J
Russell James W, real est, r 1236 W Adams
Russell Jennie, waitress P D Lampru, r 611 Delmar
Russell Joah S, r 1725 Park
*Russell John (Anna), lab, h 826 W State
Russell John D (Lillian), sec-treas Fla Spring Bed Mfg Co, h 1824 Hill
Russell John M, clk Delco Light, r 2930 Florida av
Russell John S (Neary), carp, h 2930 Florida av
Russell Lawrence O (Ester), dftsmn, h Arapahoe av, Ortega
Russell Lee (Effie R), pharm, h 1852 Main
Russell Lottie T, r 420 E 1st
Russell Louise, mlnr Joan, Importer, r 504 Forrest
Russell Luke N (Cecile E), supt, h s s Forbes nr Edgewood av
Russell McKinney H, collr Fla Times-Union, r 420 E 1st
Russel Mary L, tchr Duval High Sch, r 411 E Monroe
Russell Michael A, slsmn Ford Motor Co, r Y M C A
Russell Minnie, pkr, r 1015 E Adams

J. W. HILL AND COMPANY
REAL ESTATE—LOANS—INSURANCE
603 Florida Natl. Bank Bldg. Telephone 3101

Russell Nellye M, tel opr, r 2930 Florida av
Russell Paris C, carp, r 718 Cleveland
Russell P Keyes (Bessie), bkpr, h 1506 Dellwood av
Russell Richard K (Bessie), asst supt Southeastern Exp Co, r 1516 Post
Russell Robert H (Willie), contr, h 2036 Market
*Russell Rosa E (wid H F), h 2500 Myrtle av
RUSSELL RUFUS A (Eva), Investments 206 Hill Bldg, Tel 6773, h 830 Hogan
*Russell R Bishop (Essie M), mach, h 9 Olive
*Russell Samuel (Gladys), r Burr av nr Orange
Russell Samuel E (Flossie), yd mstr A C L, h 1524 Myra
Russell Samuel R, ship bldr, h 2034 Market
*Russell Thomas, carp, r 9 Olive
*Russell Virdie, lndrs, r 1037 Railroad av
Russell Walter S (Beatrice), lino opr, h 420 E 1st
Russell Wilhelmina (Montgomery Hotel), h do
Russell Wm D, student, r 1725 Park
Russell Wm H (Nellie), pntr, h 117 E Church
Russell Wm J, carp, h 718 Cleveland
RUSSELL W PERRY (Lollie), Sec-Treas Atlantic Jewelry Co, h 218 Lafayette, Tel 2372-J
Russello John, slsmn, h 1508 E Church
Russo Umberto (Fla Cut, Trim & Make Co), r 501 E Duval
Rust Frank A, clk Mrs J O Sonnenberg, r 2202 Kings rd

CONSOLIDATED ENGINEERING CO.
215-219 EAST BAY ST. BELL TEL. 7477
ELECTRIC REPAIR and PLATING DEPARTMENTS and MANUFACTURERS of SWITCH BOARDS
Agents for Elevators Pumping Machinery and Electrical Equipment

THE CLARK MONUMENT & STONE COMPANY
TWELFTH AND PEARL STREETS
TELEPHONE: BELL 4317-J

JACKSONVILLE NOVELTY WORKS
East 10th Street & Railroad Ave. JACKSONVILLE, FLA.
Store and Office Fixtures, Refrigerators, Odd Sized Doors and Sash, Screenwork, General Woodwork.
Telephone 2888

Purity Ice Cream and Dairy Co.
THE VELVET KIND ICE CREAM Reg. U. S. Pat. Office

Tin Work In All Its Branches
Duval Sheet Metal Works
PAUL CARTER, Propr.
Phone 3487
444 Riverside av.

Rust Thomas V (Julia), clk McNeil Drug Co, h 617 W Duval
Rustin Percy M (Mary), genl mgr Claude Nolan, h 152 Phelps
RUSTON NOBLE S (Frances), Manager Chapin-Sacks Corpn, h 1821 Laura
Rutan Frederick W (Edna A), platform man, r Commonwealth 2 e of Prospect
*Ruth Bell, presser, r 1016 Jefferson
Ruth Clarence H, eng, r 715 Cedar
Ruth Dorothy, r 26 King
*Ruth Iola, lndrs, r 1102 Jefferson
*Ruth James (Susan), meats 1020 W Adams, h 1338 do
*Ruth James M jr, meat ctr, r 1338 W Adams
*Ruth Lula, lndrs, h 710 W Beaver
Ruth Vivian Mrs, h 26 King
*Ruth Wm (Belle), janitor, h 1016 Jefferson
Rutherford Florence E, r 2314 Herschell
*Rutherford Fred, lab, r 1002 W Union
Rutherford George L, atty 504 Atlantic Natl Bank bldg, h 2224 St Johns av
*Rutherford John (Lillie), lab, h 1540 Kings rd
*Rutherford Major (Alice), porter, r 1041 W Ashley
*Rutherford Prince, lab, h 1421 Franklin
Rutherford Mattie Mrs, prin Springfield Sch, h 700 Laura
Rutherford Robert B (Mattie), prin Duval High Sch, h 700 Laura

BAKER & HOLMES CO.
Wholesale Grocers and All Kinds of Building Material
Tel. Private Exch. 7816 and 675 Viaduct Street

*Rutherford Taylor (Mary), shoe reprg 1310½ Florida av, h 1611 Swift
Rutherford I N, clk Goodyear Tire & Rubber Co, r 430 W Monroe
*Rutherford Wm (Rebecca), lab, h 735 Lee
Rutherford Wm S, h 2314 Herschell
Rutherford Wm W, wtchmn, r 201 St Johns av, S J
Rutishauser Jennie (wid John J), r 639 W Adams
Rutishauser John, student, r 639 W Adams
Rutishouser Katie S, clk A C L, r 831 Charles
*Rutledge Blanche, lab, r 305 Oak
Rutledge Daisy, nurse, r 2049 Main
*Rutledge John E (Wilhelmena), carrier P O, h 421 Bloxham
*Rutledge Joseph, lab, h 1727 Cemetery
*Rutledge Julia, tchr, r 1220 W State
Rutledge J Oscar (Josie), lab, h 1428 E Duval
Rutledge Maggie M (wid Wm D), h 212 Schofield
Rutledge Reginald R, chf clk W B Johnson Co, r 212 Schofield
*Rutledge Spencer P Rev (Ruby), pastor St Joseph's M E Ch, h 916 Jessie
*Rutledge Wilhelmena J, tchr Davis St Sch, h 421 Bloxham
*Rutledge Wm, janitor, r 703 Stewart av
*Rutters Obey (Annie), driver, r 1111 W Union
Ruus August W (Ollie F), with Marcus Conant Co, h 351 E Adams
Ruxton Thomas, pntr, r 421 Rosselle

Hall & Pentland
CERTIFIED PUBLIC ACCOUNTANTS
304 Clark Bldg. Phone Bell 3836

M. A. BOWLIN, HOME APPLIANCE STORE
Specialists in GAS & ELECTRIC Labor Saving Devices
Phone 6437 218 W. Forsyth St.
GAS PIPING and Repairing

DUVAL MOTOR CO. AUTHORIZED AGENTS FORD CARS
Cor Forsyth and Lee Sts.

Ryals, see also Riles
Ryals Martha J (wid J E), r 1109 Lackawanna av
*Ryals Rachel, lndrs, r 1252 W Duval
Ryals Thomas E, bkpr, r 2018 Perry
Ryals Wm B jr (Louise), mgr Wm B Ryals & Co, h 2018 Perry
Ryals W E, bkpr Pen Naval Stores Co, r 136 E Duval
Ryals Wm B & Co, Wm B Ryals jr mgr, cotton brokers 1323 Graham bldg
Ryan Archibald (Lottie M), slsmn, h 337 E Adams
Ryan Charles R (Verna), h 1503 Oak
Ryan Edward L (Theresa), dispr S A L Ry, h 1819 Laura
Ryan Edward S (Elizabeth), boiler mkr, h 603 Park
Ryan H A, pressmn Fla Farmer Co, h 1203 Main
Ryan James A (Fla Bindery), r 16 W Ashley
*Ryan Lawrence (Esther), mach, h 906 Davis
Ryan Monican, r 3528 St Johns av
Ryan Otta M, tchr S J Grammar Sch, r 126 Louisa, S J
*Ryans Quincy (Katie), lab, h 2902 Phoenix av
Ryan Sarah M, r 3528 St Johns av
Ryan Walter G (Elsie), service mgr Black-Newkirk Motor Co, r 126 E 5th
Ryan Walter P (Eva C), trav slsmn, h Hedrick, S J
Ryder, see also Rider
Ryder Araminta M (wid Isaac), h 1065 E 15th
Ryder Aurelia (wid Redman S), h 1816 Pearl

ESTABLISHED 1870 PHONE 6278
J. GUMBINGER COMPANY
OPTOMETRISTS AND OPTICIANS
DR. S. P. HILL
11 LAURA STREET JACKSONVILLE, FLA.

Ryder Henrietta, r 1816 Pearl
Ryder Mabel B, tchr Northeast Springfield Sch, r 1065 E 15th
Rye John R, foremn Marsh Motor Co, r 343 Hendricks av, S J
Rye Laura Mrs, clk H & W B Drew Co, r 308 W 8th
Rymer Wm G, levermn, r 430 Rosselle

S

S A L R R Shops, Warrington av nr McDuff av
S & M Tire Co, Goddard Chase mgr, 408 W Forsyth
S & S CLEANING CO (J B Stewart, W W Sweat), Cleaning, Pressing, Dyeing and Repairing, 413 Broad, Tel 7651
*Sabb Melvin, lab, r 1124 W Ashley
*Sabb Wm B, cook, h 1416 W Duval
Sabbag Assad (Naifu), grocer 53 E 8th, h 51 same
Sabbag Mary, cashr A Sabbag, r 51 E 8th
Sabel Bros Inc, Frank Adams pres, W H Walton v-pres, E H Emery v-pres-sec, A M Powers treas, leather 13 Cedar
Sabel Emil A (Sarah), waiter, h 817 E Ashley
Sabel Marx G (Sabel & Reinstine), r 618 Laura
Sabel Michael (Rosa; Sabel & Rothschild), h 618 Laura
SABEL & REINSTINE (M G Sabel, Harry W Reinstine), Attorneys-at-Law 611-612 Professional Bldg, Tel 7613
Sabel & Rothschild (M Sabel, A A Rothschild), mill supplies 824 W Bay
Sablo Mark M (Rose), millinery 131 W Bay, h 2203 Pearl

B. E. HARDACRE COMPANY
GENERAL INSURANCE
Real Estate
And Surety Bonds
PHONES 6535-6536
ROOMS 314-15-16 DUVAL BLDG.

J. H. CHAMBERS NOVELTY WORKS
DOOR AND WINDOW FRAMES, SCREEN DOORS AND WINDOWS
Phone 3152. Plant and Office 8th st Betw Laura and Silver

BLALOCK, YOUR TAILOR
HATTER and CLOTHIER. Always pleased to serve you
210 W. FORSYTH PHONE 1311

BUY JAX BISCUITS
JACKSONVILLE CRACKER WORKS PHONES 1751-1667

Sachs Harry (Ida), slsmn Eagle Thrg Co, h 621 W Adams
Sackett Louise H (wid John), h 257 W 5th
SACKS GEORGE P, Vice-Pres Chapin-Sacks Corpn, res Washington, D C
Sacopendas Alexander, restr 120 Broad, r same
Sadler Edward (Mamie), clk Montgomery Corse, r 2207 Market
*Sadler James, lab, r 1413 2d
Sadorf Frank, barber, r 711 Oak
Safair Thomas, shoe shiner 310 W Forsyth, r 546 W Adams
Safar Anton (Mattie), grocer 313 Jackson, h same
Safay Abraham (Jessamine), h 725 W Adams
Safay Adale, student, r 616 W Adams
Safay David J (Haney; Lilly White Dairy), h 2241 Main
Safay Ernest (Flora), atty 501 Graham bldg, h 1758 Forbes
Safay Frederick A (Iva), slsmn, h 721 W Adams
Safay Frederick M, slsmn, r 616 W Adams
Safay James, candy mkr, r 725 W Adams
Safay Joseph (Sadie; Safay & Khouri Co), h 1303 W Adams
Safay Michael M (Nizha; Safay & Khouri Co), h 616 W Adams
Safay Michael M jr, clk Safay & Khouri Co, r 725 W Adams
Safay Tufa, slsmn Safay & Khouri Co, r 616 W Adams
Safay & Khouri Co (M M Safay and Joseph Khouri), whol gro 824 W Adams
SAFE-CABINET CO, T T Auberry Mgr, 15 Ocean, Tel 1200

Adams, Evans & Co. Engineers and General Contractors
Paving, Road Building, Waterworks and Sewer Construction
ATLANTIC NATIONAL BANK BUILDING

Safer Abraham, meat ctr, r 414 Jefferson
Safer Benjamin (Fannie), meats 127 Broad, h 414 Jefferson
Safer Harry (Fannie), tailor 720 Davis, h 1036 W Monroe
Safer Israel, clk J Goldstein, r 414 Jefferson
Safer Jacob (Ida), real est, h 149 W 3d
Safer Jacob V (Reyno Pharmacy), r 414 Jefferson
Safer Louis (Martha), clk Neal Finkelstein, h 742 W Duval
Safer Max (Fannie; Duval Barrel & Junk Co), h 703 W Duval
Safer Max, meat ctr, r 414 Jefferson
Safer Samuel, clk Louis Rosen, h 934 W Duval
Saffer David J (Jennie), ladies' ready-to-wear, 221 Broad, h 628 W Duval
*Saffold James A (Rosa E), lab, h 1532 Swift
Saffran Herman (Emma), wtchman, h 618 E 10th
Saffran Paul H, shoemkr, r 618 E 10th
Saffy David S (Nabika; D S Saffy & Co), h 1342 Walnut
Saffy D S & Co (David S Saffy), whol dry gds, 750 W Adams
Saffy Habib S, slsmn D S Saffy & Co, r 1342 Walnut
Safriet Charles F (Allie), carp, r 1734 E Duval
Safriet John E (Laura), h 734 E Duval
Sager Alfred (Bertha), r 429 W Monroe
Sagonia John, grocer, r 1, 24 W Church
Sahlie Wm, furn rms 305 W Adams, h same
ST ALBANS HOTEL, D J Conroy Propr, 331 W Church, Tel 43
(See back cover and page 30)

CUMMER LUMBER CO.
MANUFACTURERS CYPRESS LUMBER and CRATE MATERIAL
Office 453 St. James Bldg.

W. E. LAW & CO. BUILDING MATERIALS
WHOLESALE ONLY 401-403 HILL BLDG PHONE 6915

RENT A NEW FORD and DRIVE IT YOURSELF
THE FORDIT CO.
804 Laura St. Phone 1171

Certain-Thyson Milk Co.
MILK CREAM BUTTER
Cor. W. Forsyth and Myrtle Ave. Phone 8611

St Andrew's Episcopal Church, Rev M E Johnson rector, Florida av s e cor Duval
St Catherine Hospital, see Catherine Lee Hospital
St Charles Barber Shop, C S Shoemaker propr, 940 W Bay
St Charles Cafe, Georges Comeotes propr, 936 W Bay
St Charles Hotel, F P Williams propr, 938 W Bay
St Clair, see also Sinclair
St Clair Lester B (Beula), time kpr Armour & Co, h 321 E 8th
St Colombo Episcopal Missien, Park av and Corinthian av, Ortega
ST GEORGE HOTEL, J D Frink Propr, cor Forsyth and Julia, Tel 280 and 9211
*St James A M E Church, 945 Forest
St James Building, 117 W Duval
St James Hotel, G T Finnell propr, 240 W Monroe
St James Realty & Department Store Co, Edward E Cohen sec, 117 W Duval
ST JOHN ALBERT H (Hortense V; A H St John & Co, Anchor Stone & Construction Co), h 121 W 6th, Tel 4609-J
ST JOHN A H & CO (Albert H St John), C W Brantley Sales Mgr, "Sincere, Satisfactory Service," Real Estate, Fire Insurance, Rentals and Loans 1 Herkimer Bldg, 136 E Bay, Tel 284 (See page 54)
St John Dell, meter repr, h 114 Davis, S J
St John Elliott W, barber 2501 Phoenix av, h do

HARRY F. FROMME
INSURANCE
Atlantic National Bank Bldg. Phone 6655
CASUALTY
FIRE
LIVE STOCK
SURETY

St John Lee D (Loretta), chf eng City Water Works, h 423 E 4th
St John Norman, r 114 Davis, S J
St John Ray D (Gertrude), meter repr, h 432 E 2d
*St John's Baptist Church, Albert n w cor Weare
*St John's Baptist Mission, 1544 Hill
St John's Bar Pilots Assn, R K Peck sec, 130 E Bay
St John's Church Home, Rev A M Blackford in charge, Keystone, Fla
ST JOHN'S EPISCOPAL CHURCH, Rev V W Shields D D Rector, D B Leatherbury Curate, Rev A M Blackford House Father in Charge of Church Home, St John's Place, Tel 8502
St John's Evangelical Lutheran Church, 49 W Ashley
St John's Place, Rev V W Shields rector, n w cor Duval and Market
St John's River Day Line, H D DeGrove mgr, ft of S Main
St John's River Sand Co (Mrs Sarah A Schmetzer), ft S Newnan
St John's River Ship Yard, w end St John's av, S J
St John's River Terminals, G H White frt agt, 621 E Bay
St Joseph's Academy, E 7th s w cor Market
*St Joseph's Hall, h 602 W Orange
*St Joseph's M E Church, 1071 Spearing
St Louis Hotel, Henry Baehr propr, 129 Broad
*St Luke's Baptist Church, 1442 E Church
ST LUKE'S HOSPITAL, G H Wall Supt, Alma E Brown Supt of Nurses, w s Boulevard bet 9th and 10th, Tel 213
St Martin Gladys, r 30 W 4th
St Martin Oscar (Margaret; New York Wall Paper Co), h 30 W 4th

THE DENBY SEED COMPANY
Tested and Quality Seeds. All Seeds and Plants in Season.
Poultry Feed, Supplies and Remedies. Tel. 2813. 125 E. Bay St.

FRENCH MIRROR PLATE GLASS CO.
MANUFACTURERS OF FRENCH PLATE MIRRORS, BEVELING, SILVERING AND RE-SILVERING
533-535-537 E. BAY ST. TEL. BELL 1572

Wilson, Otwell & Cone, Inc.
ENTERPRISE and STOCKTON STS. PHONE 601
Boxes, Crates, Barrels, Cross Arms
LUMBER

Union Furniture Co. | **PHONE 3104**
702-710 FLORIDA AVENUE

*St Mary Baptist Church, 1902 Davis
St Mary's Episcopal Church, 2116 Laura
St Mary's Home for Orphan Girls, 427 Ocean
*St Mathew's Missionary Church, 855 Franklin
St Matthew's M E Church South, 815 W Monroe
St Nicholas The, apts 16 W Ashley
St Nicholas Christian Church, St Nicholas, S J
St Parker M E Church, n e cor Parker and Church
ST PAUL FIRE & MARINE INS CO OF ST PAUL MINN, Clifford A Payne Agt, 9th fl Bisbee Bldg (See left center lines and page 35)
*St Paul's A M E Church, Houston n w cor Johnson
*St Paul's Baptist Church, 26 Stonewall
*St Peter's A M E Church, W 24th s e cor Laura and Silver
St Peter's Baptist Church, n w cor Callan and Walter av
*St Philip's Episcopal Church, W Union n e cor Cedar
St Pius Memorial Church, s e cor Lee and State
*St Stephen's A M E Church, Davis s e cor 3d
St Stephen's Episcopal Church, W Monroe n w cor Lee
St Vincent's Hospital, W 5th n w cor Perry
Saladino Santo (Annie), cigarmkr 916 E Adams, h do
Sale D B, r Y M C A
Sale Ernest L (Annie), grocer 1742 Main, h same
Salem Turpentine Co, W J Kelly pres, E D Tyler v-pres, J H Burroughs sec-treas, naval stores 7th fl Consolidated bldg

PORTRAIT AND COMMERCIAL PHOTOGRAPHY
THE WOODWARD STUDIO, INC.
"Where Your Heart is, Your Photograph Ought to be"
Phone 2211 **Twenty-One West Adams Street**

Salfelder Frederick L (Nora M), real est 120 W Adams, h 315 Victoria
Salgado Valericerno, cigarmkr, r 1105 King's rd
Salkeld Perley J, sawyer, r 3430 Perry
*Saline Louisa, lndrs, h 615 Washington
*Saline Parsenia, lndrs, r 615 Washington
Sallas Camille (Nellie), pipe ftr, h 801 E 13th
Sallas Charles F (Nellie), plmbr 1250 Lackawanna av, h same
Sallas Ernest S (Bertha), foreman, h 804 Perry pl, S J
Sallas Georgia, clk Standard Oil Co, r 625 W 16th
Sallas Jessie C (wid John B), h 625 W 16th
Sallas Joseph D (Ada), plmbr, h 1925 Market
Sallas Mary (wid C F), r 1250 Lackawanna av
Sallas Prudence, clk Standard Oil Co, r 625 W 16th
Sallas Robert P (Mary), slsmn D J Conroy Co, h 35 E Church
*Sallett Sarah (wid Robt J), h 241 Magnolia
Salle Boyd, fireman, r 1469 W Duval
*Sallett Ernest, chauf, r 1323 Davis
*Salley Andrew (Frances), lab, h 33 E Union
Salley Clelia P, r 420 E Monroe
*Salley Eola, hairdrsr, h 1459 Madison
Salley Frank M (Kathleen), mgr Firestone Tire & Rubber Co, h 2158 Herschel
*Salley Rose, cigarmkr, h 844 Pippin
Salmen Michael F, gardener, r 2309 Summit
Salmon Frank M (Irene), metal polisher, r 829 W Duval

McCARTHY & LEU
WHOLESALE AND RETAIL DEALERS IN
HARDWARE AND MILL SUPPLIES
105 JULIA, COR. FORSYTH TELEPHONE 8113

H. C. WELLER CO. 1208 Graham Bldg. Jacksonville, Fla.
RELAYING RAILS, RAILWAY AND CONTRACTORS' EQUIPMENT

N. D. Suttles & Co.
Real Estate, Loans, Insurance
212 W. Forsyth St. Bell Phone 5131

TELFAIR, STOCKTON & CO.
REAL ESTATE—MORTGAGES—INSURANCE
CORNER LAURA and DUVAL STS. PHONES 82 and 83

*Salmon Hozie (Lela), lab, h 1460 Madison
SALOMON JULES K, Vice-Pres Independent Drug Co, r 324 W Beaver
Salter Amra, r T J Salter, Ortega
Salter Douglas, T J Salter, Ortega
Salter Jennie, smstrs, r 225 Florida av
*Salter Mary, cook, h 1449 Weare
*Salter Rufus (Leah), lab, h 1518 Jessie
Salter Thomas J, grocer, h Ionic av, Ortega
Salter Wm E, carp, r T J Salter, Ortega
Saltmarsh John M, clk Piggly Wiggly, r 342 E 9th
Saltmarsh Marian F (wid Wm L), r 342 E 9th
Salustino Ferandez (Mary), supt Gonzalez & Sanchez Co, h 418 Palmetto
Salvation Army Citadel and Corps, Captain Marinus Bouterse Commandant, 21 E Church, Tel 2733
Salvation Army Hotel, F W Brennecke Commanding Officer, Hotel for Men, Tel 5395, 118 Clay
Salvation Army Industrial Home, F W Brennecke commandnng officer, 118 Clay
Salvation Army Store, Wm Brennecke mgr, 1130 W Adams
Salzer Charles, 30 E Lomax
Salzer George V (Mary), pres George V Salzer & Co, h 30 E Lomax
Salzer George V & Bros, G V Salzer pres, whol grocers, Union Term whse bldg

See Us for Business Opportunities
INTERSTATE EXCHANGE COMPANY
Business Brokers, Real Estate, Rentals, Loans, Exchanges Negotiated on Real Estate or Personal Property anywhere in the U. S.
221 DUVAL BUILDING PHONE 4143

Salzer Grover W, clk G V Salzer & Bros, r 617 Cedar
Salzer Joseph J (Jessie), slsmn G V Salzer & Bros, h 617 Cedar
Salzer Karl R, clk G V Salzer & Bros, r 30 E Lomax
*Samelton Alle, cook, h 1017 Julia
*Samie Lulu, h 1546 Franklin
*Sammons Fannie, cook, r 613 Bridier
*Sammons Lemuel (Lucy), hackman, h 1641 E Beaver
*Sampson Charles (Maria), chauf, r 550 Cleveland
*Sampson Charles L (Ethel), clk B J Hearn, h 907 Clay
*Sampson Christine, smstrs, r 533 W Beaver
*Sampson Ella, h 1728 Van Buren
*Sampson Elouise E, clk Union Mut Ins Co, r 2025 Johnson
*Sampson George M, tchr Edward Waters College, h 1958 Hoeg
*Sampson Hattie, ldrs, h 816 W Union
*Sampson Henry W (Lizzie;Sampson & Mitchell), h 829 Hickory
*Sampson James (Mary A), chauf, h 1220 W Church
*Sampson John H, lab, r 523 Madison
*Sampson Lula, r 712 Madison
*Sampson Maggie, lndrs, h Vine w of King's rd, S J
*Sampson Marechalniel, clk, r 7 Standard av
Sampson Nick D (Crystal Restaurant), r 612 Cedar
*Sampson Phillip D (Catherine), lab, h 928 Clay
*Sampson Rosa L, h 3 Curtis av
Sampson Tony (Nettie; Crystal Restaurant), r 306 E 22d
*Sampson & Mitchell (H W Sampson, W M Mitchell), barbers 409 E Bay

P. J. DOUGHERTY ROOFING of All Kinds Roof Repairing My Specialty
ABSOLUTE SATISFACTION GUARANTEED
1822 WAMBOLDT ST. PHONE 1622

Southern Art Glass Co. Mfrs. of MEMORIAL WINDOWS
850-858 Florida Ave. Bell Phone 203

BRICK AND TILE
Louis C. Rivas Co.
Foot of Julia St., Phone 7874

R. L. SLAUTER | PLUMBING
131 EAST FORSYTH STREET | FURNACE & ROOF REPAIRING
Phone 2773 Res. R-1929

Samra Asad J, cigars 301 W Forsyth, r St George Hotel
Samra Bros (James and George), grocers 123 Ames av, S J
Samra George (Samra Bros) r 117 Ames av, S J
Samra James (Samra Bros), r 117 Ames av, S J
*Sams Aden (Nita), lab, h 1337 Evergreen av
Sams Andrew J (Willie), bkpr Sou Ry, h 1549½ Boulevard
*Sams Catherine, hair drsr, r 629 W Beaver
*Sams Charles (Lucy), truckman, r 954 Houston
*Sams Eula, dom, r 1337 Evergreen av
*Sams Fred (Julia), lab, h 830 Hickory
*Sams Joseph M (Catherine), waiter, r 629 W Beaver
*Sams Lizzie, h 1026 E Beaver
*Sams Lucius E (Janie), h 1258 E 8th
*Sams Marie, tchr, r 420 W State
*Sams Rocky, porter, r 518 W State
*Samuel Alonzo (Martha), lab, h 1315 Hickory
Samuel Earle H (Lurline T), chf clk Bradstreet Co, h 1845 Laura
*Samuel George (Janie), waiter, h 222 Drew
*Samuel Jesse (Metchele), lab, h 1332 Spearing
*Samuels Alice, dom, r 246 Drew
Samuels Carl M (Helen), district auditor Adams, Evans & Co, h 11 W 4th
*Samuels Florence, r 1216 W Beaver
San Juline Apartments, 1251-55 Riverside av
Sanchez Baldomero (Marie; Spanish Restaurant), h 905 E Monroe

BONDS FOR INVESTMENT
All Listed Securities Can Be Bought on Our 20-Pay Plan
The L. K. Riley Co., Inc., 40 Buckman Bldg. Phone 40

Sanchez Bessie, pay master, r 1421 E Duval
Sanchez Eugene M (Marie W), h 1812 Post
Sanchez Frank V (Louise), contr, 1421 E Duval, h same
Sanchez Katherine, clk, r 1421 E Duval
Sanchez Raymond, cigarmkr, r 307 Washington
Sanchez Y (Rosa), h 528 E Monroe
Sanberg Carl E jr (Elizabeth), mgr Gulf Provision Co, h 2141 Hubbard
Sandberg Oscar B (Martha D), mgr Arnold Ptg Co, h Oak, Avondale
Sandberg Wm M (Mildred A), marine eng, r 1118 E Forsyth
Sanborn Sego (Viola), clk, r 419 W Ashley
Sandeak Edna, cashr S H Kress & Co, r 2205 Evergreen av
Sandeak Lena Mrs, h 2205 Evergreen av
Sandeak Ordelia, clk, r 2205 Evergreen av
Sanders, see also Saunders
*Sanders Albert (Mattie), lab, r 836 Houston
*Sanders Alexander R (Mary), h 2806 Dooley
*Sanders Alonzo L (Annie), fireman, h 491 Windle
*Sanders Annie, lndrs, h 1120 Railroad av
Sanders Benjamin F (May), car repr, h 1175 Lackawanna
*Sanders Borden A (Leila), h 1450 Van Buren
*Sanders Carrie, lndrs, h 1007 Johnson
Sanders Clarence H, credit mgr, Kohn Furchgott Co, r 30 E 5th
Sanders Cora L Mrs, aud Hart Furniture Co, r 1743 Walnut
*Sanders Daisy, lndrs, r 1034 W Ashley
Sanders Desha N, bkpr Atlantic Natl Bank, r 1736 Market

SEASHOLE FUNERAL PARLORS
COMPLETE FUNERALS AT MODERATE PRICES
AUTO AMBULANCE SERVICE
9 CLAY STREET
PHONE 6713

R. R. Rosborough
Telephone me today lest you forget
PHONES 8190-8191
303-4-5 Dyal-Upchurch Bldg.
General Insurance
Leading Companies
Maximum Protection
Minimum Cost

JOAN
Importers and Designers of High Class Millinery
The Paris Shop of Florida, 205 Hogan St, Tel. 1222

"KEEP MOVING!"
Call Phone 6470
SUDDATH MOVING AND STORAGE CO.
Household Goods Moved, Stored, Packed, Shipped
Reasonable Prices Excellent Service
OFFICE and WAREHOUSE, 626 WASHINGTON ST.

*Sanders Eli (Carrie), lab, h 614 Franklin
*Sanders Emma L, nurse, r 1139 Spring
*Sanders George, furn rooms 636½ W Ashley, h do
*Sanders George (Ruby), lab, h 507 Jessie
*Sanders George, restr 1239 W Bay, h 1017 W Ashley
Sanders Georgia, h 557 Bloxham
*Sanders Hannah, r 702 DeWitt
*Sanders Harris (Rosunda), lab, h 415 Caroline
*Sanders Henry (Julia), lab, h 1223 Franklin
*Sanders Henry H (Rosena), porter, h 1710 Hoeg
Sanders Idelle, steno John A Ganahl & Co, h 2210 Main
Sanders James A (Mary T), eng, r 1645 Park
Sanders James E (Idell M), h 2210 Main
*Sanders Jennie, r 131 North
*Sanders Jesse (Maria), lab, r 9 Olive
*Sanders John (Willie), chauf, r 332 E Beaver
Sanders John, tinsmith S B Hubbard Co
*Sanders John H, lab, h 827 Lafayette
Sanders John T (Nellie), slsmn, r 1632 Main
*Sanders Joseph (Annie), r 1246 Houston
*Sanders Lee, lab, r 1013 (727), Griffin av
*Sanders Louise, dom, r 765 W Church
*Sanders Lulu, 1226 Clay
Sanders Mary Mrs, asst Dr R Y H Thomas, r 324 E Monroe
Sanders Matthew, chauf, r 1139 Spring

SAMUEL C. TAYLOR CO., Inc.
RENTAL AGENTS
REAL ESTATE—INSURANCE—LOANS
PHONE 1773 10 OCEAN ST.

*Sanders Mattie, lndrs, r 1120 Railroad av
*Sanders Rena, lndrs, h 1205 Pippin
Sanders Mildred H Mrs, steno W H Dowling & Co, h 1736 Market
*Sanders Minnie, h 711½ Jefferson
*Sanders Mose, blksmth hlpr, h 220 Drew
*Sanders Pauline, lndrs, r 814 W State
*Sanders Pinkney (Daisy), lab, r 1055 Brady
*Sanders Samuel, lab, r 1944 Johnson
Sanders Samuel B (Minnie), garage, e s Pearl nr 16th, h 1817 Main
*Sanders Sarah, lndrs, h 131 North
*Sanders Susie, h 1070 W Ashley
*Sanders Susie, cook, h 1020 Jefferson
*Sanders Sutphen (Mamie), lab, r 522 Bismarck pl
*Sanders Tarley C, restr 1124 Myrtle av, h 1620 4th av
*Sanders Thomas (Mary), lab, h 1306 Jefferson
*Sanders Thomas, lab, r 1944 Johnson
*Sanders Tollie C, restr, 1124 Myrtle av, h 1620 4th av
*Sanders Vedniel, r 1944 Johnson
*Sanders Wade S (Tollie), porter, h 1620 Hoeg
Sanders Walter C, agt Standard Oil Co South Jacksonville, h 106 Landon, S J
*Sanders Wm, driver, r 1243 W Duval
*Sanders Wm (Mary), lab, h 1229 Clay
Sanders Wm I Rev (Sallie), pastor Grace Baptist Church, h 312 Victoria
*Sanders Willis, janitor, r 314 North

THE LETTER SHOP
12 U. S. TRUST BLDG.
PHONE 1626
MULTIGRAPHED LETTERS
In any quantity. Stenographers furnished on call. Typewriting and Copying Work prepared by competent operators

ZENZER IRON WORKS
Blacksmith, Machine and Boiler Shop
Prompt Attention Given Rush Orders
J M ZENZER Prop
911 E Bay St. Phone 6103

CHAS. H. MEREDITH
Tel. 3715 809 East Bay St.
PLUMBING, HEATING, ROOFING AND TINNING

Robinson Motors Co.
PIERCE ARROW and LINCOLN MOTOR CARS AND TRUCKS
908-910 MAIN ST.
TEL. 6927

Sanders Z H, bkpr Consoldt Grocery Co, r 437 E Adams
Sanderson Colfax, frt traffic agt N C & St L Ry
Sanderson Evelyn M (Bessie M), dentist, h 224 Liberty
Sanderson Junius N (Jennie), prntr, r 1108 Laura
Saderson Percy E, mgr Doremus-Daniel & Co, r 1737 Liberty
Sanderson Vera, steno F E C Ry Co, r 737 May
*Sandjacobs Bernardo, sailor, r 750 W 27th
*Sandlin Bernice, dom, r 1204 Hickory
Sandlin Jonnie Mrs, student, r 353 E Duval
Sandor August (Josephine), car repr, h s s Adams rd 1 w of Benbow
Sands Fred W (Margaret), cond, h 305 E 10th
*Sands Gardener, r 539 W Union
Sands Harry B (Florence A), police, h 20 Vinzant av
Sands Harry M ((Jennie), pntr, r 733 W Monroe
Sands J Archibald (Sarah), r 316 Catherine
*Sands Louise, tchr, r 539 W Union
Sands Otis L, r 20 Vinzant av
Sandusky Carrie, r 1833 Main
Sandusky Clarence M (Carrie), phys and pres Realty Title & Trust Co, 28 W Monroe, h same
Sandvik Adelia, clk J Highsmith, r 2205 Evergreen av
Sandvik Eleanor, cashr S H Kress & Co, r 2205 Evergreen av
Sandy John (Mary), photog 146 Broad, h 400 James
*Sanford Clara, lab, h 1244 W Duval

W. M. McCRORY CO. General Insurance Surety Bonds
56 W. Bay St. Tels. 3195-6-7

*Sanford Doshia, drsmkr, h 620 W Orange
*Sanford Edward, lab, r 1256 W Monroe
Sanford Harold B (Carolyn), dept mgr H & W B Drew Co, h Arden Park
Sanford Robert (Belle), v-pres Baker Mfg Co, h 2214 Post
*Sanford Samuel, r 706 Liberty
*Sanford Sarah, nurse, r 1446 Florida av
Sanford Vernon B (Elizabeth), barber, h 926 Hogan
Sangster Alfred B (Linda), coffee broker 110 S Ocean, h 222 E 17th
Sanitary Beauty Parlors, Josephine Whidden propr, 35 W Adams
Sanitary Steam Cleaners & Dyers (John M Carburns), 418 Main
Santel George (Frances), mgr National Advertising Agency, h 717 Main
Santis Alexis, cook, r 528½ W Adams
Santo Laura K (wid Jos), r 1501 Montague ter
Santos Ysidor (Rosa; Santos & Varella), r 528 E Monroe
Santos & Varella (Ysidor Santos, Manuel Verella), clothes clnrs, and billiards, 122 Florida av
Saporita Stepmen, grocer 302 Cleveland, h same
*Sapp Annie, drsmkr, h 836 Caroline
Sapp A Turner, clo clnr, r St Louis Hotel
*Sapp Boston, lab, r 1441 Franklin
*Sapp Burrell (Agnes), lab, h 1168½ Madison
*Sapp Clarence, presser 617 W Ashley, r 739 W Church
*Sapp Fairy B, hairdrsr, r 1819 Enterprise
Sapp Fred (Ida Mae), stone ctr, h 17 E 10th

JACKSONVILLE CONCRETE PRODUCTS CO.
536 RIVERSIDE AVE. FRED C. HEDRICK, Manager PHONE 678
BLOCKS AND BUILDING UNITS TILE SIDEWALKS CONCRETE PAVEMENTS

Coal Telephones 3837, 3838 **Logan Coal & Supply Co.** 666 E. BAY ST. **Coal**

H. I. SIRMANS, President WILLIAM McCARREL, Sec. and Treas.
FLORIDA PROTECTIVE ASSOCIATION
CRIMINAL AND CIVIL INVESTIGATIONS
Phone 4068 Offices 302-304 Hill Bldg. Night Phone 7098-J

PHONE 1215 **Jacksonville Furniture Co.**
835 W. Adams Street

Sapp George H (Elsie B), carp, h 715 MacDuff av
Sapp George W, auto mech, r 715 MacDuff av
*Sapp Henry (Sola), lab, h 1310 W Monroe
Sapp Ida M Mrs, clk J Weinstein, h 17 E 10th
Sapp James I (Beulah), eng, h 619 Rosselle
Sapp John E, messr, r 715 MacDuff av
Sapp Mathew J (Marion), h e s 2d cor Alton
Sapp Pope B (Barbara), carp, h w s 2d, 1 s of Alton
Sapp Verner D (Madeline J), photogr, r 715 MacDuff av
Sara Buelah, clk, r 1649 Main
Sara Bydia, clk, r 1649 Main
Sara George, slsmn David Bros, r 1649 Main
Sara Marie, r 1649 Main
Sara Michael (Nazerby), grocer 1701 Main, h 1649 do
Saraf George A, clo clnr 309½ W Forsyth, r same
Sares Charles F (Elizabeth P), pipe ftr, h 406 Parker
Sares Elizabeth P, steno, h 406 Parker
Sargent John (Florence), foremn, h 351 King's rd
*Sargent Mamie, r 410 Caroline
Sargent Merle, Christian Science practitioner 229 Hill bldg, r 1514 Hubbard
Sargent Simon R, clk W R Sargent, r 2160 Post
Sargent Walter R (Susan A; mgr Bo-Kay Perfume Co), h 2160 Post
Sargent Wm P, watchmkr, r 418 Florida av
Sarrias Louis (Catherine), waiter, h 222 W Ashley

CLIFFORD A. PAYNE
Insurance in All Its Branches
MORTGAGE LOANS
Phone 1047 **9th Floor Bisbee Bldg.**

Sassard Leroy W (Lillie), pharm W D Jones, h 429 E Adams
Sasnett Henry N (Nell), slsmn, h 133 S King
Sasnett Lottie, r 25 Lancaster
Sasnett Richard M (Flora), state naval store inspr 214 Duval bldg, r 1450 Herschel
Sasse Alfred J (Augusta), pilot, h 546 Victoria
Sasse Augusta, confr 546 Victoria, h same
Sasse John D (Mabel), v-pres Schell-Sasse Mfg Co, h 2 S Osceola
Sasser Handley (Katherine D), h 27 Lackawanna av
Sasser James E (Nina), auto service, h 421 Newnan
Sasser Katherine D Mrs, drsmkr 27 Lackawanna av, h same
Sasser Wm A, cond, r 1036 Lackawanna av
Sarras Nick, candy mkr, r 40 W State
Sarver Otto (Ethel), sea capt, h 24 Alford pl, S J
Satcher Robert (Annie), cond, h 415 Palmetto av, S J
Satchwell Jessie, clk S A L Ry, r Doric av, Ortega
Satchwell Thomas E (Belle; Satchwell & Joseph Electric Co), h 143 W 6th
Satchwell Winifred E, sten J H Norton & Co, r Doric av, Ortega
Satchwell & Joseph Electric Co (T E Satchwell, W L Joseph), 113 E Forsyth
Satterfield Charles (Russell), carp, r 337 E Adams
*Satterwhite James K Rev (Emma H), h 321 W Union
Saucer Agnes E, r Enterprise, 4 w of MacDuff av

BAGGAGE PHONES 112 and 87
WHY YOU SHOULD USE THE JACKSONVILLE BAGGAGE & CAB CO.: Their drays do nothing but haul baggage. For quick service we have men in the baggage room. We call for your checks free of charge and deliver your trunk. Our dray check is the only check recognized by the Jacksonville Terminal Co. Office, Union Station.

AMERICAN ELECTRIC CO.
FEDERAL ELECTRIC SIGNS
128 E 4th
Tel. 8453

Herndon & Ford Co.
805 Main St. Phone 1919
REAL ESTATE
RENTALS
LOANS
FIRE INSURANCE

Jones Lumber Co.

"QUALITY and SERVICE"

Saucer Allen F (Emma L), steel wkr, h Enterprise, 4 w of MacDuff av
Saucer Barney F, steel wkr, r Enterprise, 4 w of MacDuff av
Saucer Fred H (Mamie), mach, h 9 Douglas
Saucer Henry (Fannie), clk, h 2326 Burwell
Saucer Herman L (Kate), grocer MacDuff av cor Spencers, h 318 Spencers
Saucer James H (Etta), grocer Enterprise cor Superior, h Enterprise cor Ontario
Saucer Ream V (Mae), h Enterprise, 8 w of MacDuff av
*Saucy George (Cynthia), lab, h 809 King's rd
Saul Wm L (Alta), r 39 E 8th
Saulivan Mina Mrs, binder Arnold Ptg Co, r 1334 Walnut
Sauls John W (Julia), h 320 Phelps
Sauls Joseph T (Annie), taxicabs 5 E Forsyth, h 21 Ocean
Sauls Rolfe A, slsmn, r 2238 Walnut
Sauls Robert B, r 2238 Walnut
Sauls Wm (Lillian), lino opr, h 2238 Walnut
Sauls Wm L (Alta), billiards 410 W Forsyth, h 39 E 8th
*Saultler Blanten, chauf, r 1214 W Duval
*Saulter Lloyd, pntr, r 1218 W Duval
*Saulter Nathan (Gussie), draymn, h 1177 Bridier
Saulzer Grover, clk, r 320 E Church
Saunders, see also Sanders
*Saunders Amy, lndrs, h 416 Bridier

BROWN BATTERY CO.

222-224 W Adams Phones 888-988

BATTERY SERVICE TO ALL

Six Years of Battery Service in Jacksonville

Saunders Benjamin, hlpr C H Houghton, r 212 Florida av
Saunders Charles O (Ida), supt City Mach Shop, h 103 W 21st
*Saunders Chedrick, lab, r 246 Drew
*Saunders Easter, farmer, h 2600 King's rd
*Saunders Emma, lndrs, h 1250 King's rd
Saunders E Fred (Beatrice), dep sheriff, r 114 Davis
*Saunders George W (Zelma), lab, h 1518 Johnson
*Saunders Isaac H W (Lillie A), carp, h 804 Pippin
Saunders Lotteese Mrs, tel opr Bell Tel Co, r 710 Palmetto
Saunders Jasper D, clk Claude Nolan, h 2111 Perry
Saunders Katherine L (wid Edward), r 1424 Market
Saunders Lee, electr, h 1421 W Church
*Saunders Lizzie, drsmkr, h 242 E State
*Saunders Mary, h 1248 E Union
Saunders Mattie J (wid Joseph A), h 761 W Adams
Saunders Nell Mrs, slsldy F W Woolworth Co, h 1632 Main
*Saunders Noah, watchmn, r 1055 W Duval
*Saunders Ola Mrs, lndrs, h 727 Market
Saunders Thelma, r 103 W 21st
Saunders Urina, steno Mutual Life Ins Co, r 125 Liberty
Saunders Paul J (Edith), v-pres and genl mgr P & O Steamship Co, h 4 Elizabeth pl
Saunders Wm G (Bertha M), lab, r 536 May
Saunders Wm W Rev, r 761 W Adams
Saussy Fulton (Susan; Saussy & Common),, h 25 Lancaster ter
Sussy Herman, mach, h 228 Spencer

"DEPENDABLE" Brass, Bronze and Aluminum Castings

PERFECT SERVICE AND QUALITY

THE C. I. CAPPS CO. 124 E Adams St. Telephone Bell 5114

Jacksonville Ship Chandlery Company

SUCCESSORS TO HUSSEY & CORP

The Largest Ship Chandlery Co.
The Largest Sail Makers and Ship Riggers on the South Atlantic Seaboard
239 E. Bay St., Cor. Market St.

Drink Coca Cola in Bottles

J. C. HALSEMA MFG. CO.
LUMBER MANUFACTURERS, WHOLESALE AND RETAIL
WINDOW AND DOOR FRAMES—ROOFING
Mill and Office, 9th, Cor. Ionia Tels.: Bell 306-761

Saussy & Common (Fulton Saussy, A C Common), mdse brokers w s Viaduct
Sauve Joseph G (Flora), plmbr h 105 W 8th
Sauve Samuel, cigarmkr, r 304 W Duval
Savage Elmer W (Martha; Savage & Redavats), h 1511 Post
Savage Fred M, pntr, r 214 Tillson, S J
Savage Henry (Della), eng, h Av A nr 3d, Grand Park
Savage Irene, r 1511 Post
*Savage Simon H Rev (Julia A), pastor Mt Zion A M E Church, h 201 E Beaver
Savage & Redavats Co (E W Savage, H J Redavats), mdse brokers e s Viaduct
SAVANNAH SUPPLY CO THE, L C McCubbin Mgr, Mill, Railway and Plumbing Supplies 746 W Bay, Tel 5728
Savelle Mae, steno Empire Scale & Fixture Co, r 24 W 2d
*Savelle Maude L, mgr A W Smith, h 818 Davis
Savelle M Clemen (Minnie), storekpr Sou Bell, h 520 Florida av
Savelle Lucile, steno Fleming, Hamilton, Diver & Fleming, r 117 Fisk
Savelle Pearl, r 24 W 2d
*Savelle Philip (Carrie), cigarmkr, h 749 Oakley
Saville Samuel (Frances), h 117 Fisk
Savitz Morris (Rebecca), dry goods 328 Broad, h 761 W Adams
Sawilowsky Samuel (Ida), propr The Children's Bootery, h 1503 Post
Sawtelle Harry W (Mabel), public acct, h Algonquin av, Ortega

McCANTS-HALL CO. Ford THE UNIVERSAL CAR **AUTOMOBILES**
Authorized Dealers
Phones 376 and 377 214 East Bay St.

Sawyer Aubrey G, bkpr E A Groover, r 818 Laura
Sawyer Augustus E (Sarah), h 431 E 1st
Sawyer Benjamin F, r 613 Lafayette
*Sawyer David (Lucy), cooper, h 927 Florida av
Sawyer Enoch M, clk, r 432 E Church
Sawyer Ethel, clk A Jabbour & Sons, r 432 E Church
Sawyer Eulalie, r 230 Willow Brook av
Sawyer Francis C (Florence E), sec-treas Jax Term Co, h 1515 Park
*Sawyer Fred, lab, h 1006 Albert
Sawyer Fred L (Eaulie), v-pres-genl mgr Sawyer Specialty Scales Co, h 230 Willow Brook av
Sawyer Fred L jr, mech, r 230 Willow Brook av
Sawyer George P (Annie), clk Standard Oil Co, r 42 Harman av
Sawyer Henry A, optometrist J Gumbinger Co, r 431 E 1st
Sawyer Herbert S (Eleanor; Noble & Sawyer), h 2115 Herschel
Sawyer James B (Clara), eng, h 2135 Liberty
*Sawyer James M, agt Afro-Amer Ins Co, h 824 Davis
*Sawyer John R, lab, r 2615 Moncrief rd
*Sawyer Lucy, drsmkr, h 927 Florida av
Sawyer Maud, cook, r 139 E Beaver
*Sawyer Mispzher, waitress, r 510 Phelps
Sawyer Ray G (Marion), supervisor Board of Public Instruction, r 1864 Park
*Sawyer Ruby E (Ora), porter, h 1214 Cedar
Sawyer Samuel S, mgr United Cigar Stores Co, h 539 Riverside av

STRICKLAND & TRAVIS
INSURANCE AND SURETY BONDS
402-406 BISBEE BLDG. PHONE 5231

ELLIS, CURTIS & KOOKER
Civil Engineers and Surveyors
Drainage and Highway Sewerage
and Railroad Work Blue Prints
Phone 948
Rooms 211 to 215 Realty Bldg.

L. C. HENDRYX BUICK SERVICE
S. W. Corner Sixth and Walnut, Rear 336 East Sixth
TELEPHONES
DAY 347 NIGHT 6514
ALL WORK GUARANTEED

INDEPENDENT LAUNDRY CO., Inc. | We are Independent of the Laundry Trust. 1060-1062 Washington St. | PHONE Bell 7200

Sawyer Specialty Scales Co, W H Sawyer pres, F L Sawyer v-pres-genl mgr, W E Sawyer sec-treas, 503 Hill bldg
Sawyer Walter E (Bertha A), sec-treas Sawyer Specialty Scales Co, h 3230 Pine, I H
Sawyer Walter H, pres Sawyer Specialty Scales Co, h Willow Brook av
Sawyers Guy B (Margaret L; G B Sawyers Co), h 755 Oak
Sawyers G B Co (G B Sawyers), bonds 408 Atlantic Natl Bank bldg
Sax A R Lumber Co, E T Smith mgr, 414 Atlantic Natl Bank bldg
Sax Harry (Ida), clk, h 621 W Adams
*Saxby Cain (Emma), draymn, h 1818 E 21st
*Saxby Emma, grocer 1818 E 21st, h same
*Saxby Susie, dom, h 629 W Church
Saxelbye Harold F (Helen; Marsh & Saxelbye), h 1711 Ernest
Saxon B Randolph, asst foremn Union Station, h 1418 Myra
Saxon Eston L, foremn Union Station, h 2224 Otto
*Saxson Rachel, h 8 Curtis
Saxton Florence Mrs, slsldy F W Woolworth Co, h 1628 Silver
Saye Robert E (Marie E), auto mech The White Co, h 2123 Pearl
*Sayer Frank (Katie), clnr, r 515 W Beaver
*Sayers Thomas (Louisa), lab, h 1709 Louisiana
Sayfoot Charles E, slsmn Fleischman Co, r Lem Turner rd, Brentwood
Saylor Edith H, clk Internatl Harvester Co, r 1621 Herschell
*Saylor Essie, cook, r 1204 Missouri av

Gamble & Stockton Co. 327 Laura St. Phone 1522
Manufacturers of High Grade Clay Products

Scaff Carl C, bkpr Fla Natl Bank, r 417 Riverside av
Scaff David, grocer 930 E Union, r same
Scales LeRoy E (Lillian), auto mech, h 722 W Monroe
Scarborough Bartow C (Lucy), grocer s s Warrington av, 2 e of Day av
*Scarborough Edward M, barber 621 Bridier, h same
Scarborough Fannie E (wid M M), r 1729 Pearl
Scarborough Frank T, supervisor U S S Board, r Y M C A
Scarborough Gladys C, r 429 E 4th
Scarborough Grace R, r 429 E 4th
Scarborough G Jasper (Willie N), car repr, h Mott cor Forest
Scarborough Hale M, electr, r Mott cor Forest
Scarborough Ira D (Adeline), carp, h 951 E 24th
Scarborough John W (Emma), blksmith, h 429 E 4th
Scarborough John W jr, clk A C L, r 429 E 4th
Scarborough Joseph W (Nellie), cabt mkr, r Commonwealth av, 2 e of Prospect
Scarborough Laura M, r 1729 Pearl
Scarborough Lennie, clk Kohn-Furchgott Co, r 21 E Stonewall
Scarborough Lester (Della), sec Hagin, Upchurch & Peters, r 1062 E 15th
Scarborough Lilla (wid Victor O), h 21 E Stonewall
Scarborough Maurice M, atty 216 Dyal-Upchurch bldg, r 1729 Pearl
Scarborough Olin C (Blanche), car repr, r Mott cor Forest
Scarborough Roscoe C (Ethel), linemn City Commission, h 52d nr Barabree av, Panama

Medlin-Peacock Buick Co.
Phone 6013 503-5-7 W. Adams St.

ATLANTIC JEWELRY COMPANY
Watches, Clocks, Cut Glass, Silverware
USE AS YOU PAY
S. L. BEIGHLEY, President
W. P. RUSSELL, Secretary-Treasurer
Watch and Jewelry Repairing a Specialty
TELEPHONE 1485
201 BROAD ST., COR. ADAMS

SJOSTROM AUDIT COMPANY (Inc.)
10-14 Baldwin Bldg. Telephone 7281
CONSULTING AUDITORS AND PUBLIC ACCOUNTANTS.
INCOME TAX SPECIALISTS

The Franz Safe and Lock Co.
DIEBOLD FIRE AND BURGLAR-PROOF SAFES,
VAULTS AND SAFE DEPOSIT BOXES
TELEPHONE 868 27 and 29 SOUTH HOGAN ST.

Scarborough R T, r Y M C A
Scarborough Viola M (wid Joseph), h 415 W 9th
Scarborough Wm C (May E), clk P O, h 344 W 17th
Scarlett Andrew H (Lois), foremn, h 509 Gilmore
Schaaf Wm A, auditor, r 418 Market
Schade, see also Shaid and Shade
Schade John F (Jeannette), mgr, h 1721 Perry
Schade Gus N (Hattie), steward, h 40 W Orange
Schaefer, see also Shafer and Shaffer
Schaefer Arthur E (Edna), trimmer, h Oxford av, Ortega
Schaefer Arthur G (Florence; Jax Auto Top Co), h Fishweir pk
Schaefer Ethel (wid John T), h 325 W Beaver
Schaefer Florence Mrs, chf opr Sou Bell Tel & Tel Co, r Williams, Fishweir pk
Schaid Ethel S, r 1654 Walnut
Schaid Joseph W (Theresa), auto mech, r 1654 Walnut
Schain Sydney (Frieda), com trav, r 750 W Duval
*Schanks Dodson, lab, h 816 Griffin av
Scharfhausen Elizabeth, clk P O, r 26 E 1st
Schauer R E, slsmn Am Bakeries Co, h Riverview
Schaus Kenneth, messr, r 1017 W Adams
SCHAUS WM L (Jessie), Pres and Mgr Universal Mfg Co, h 1017 W Adams
Scheel Wm R (Bernice), instr Board of Public Instruction, h Park av, Ortega

WILLIAM KNAUER Real Estate, Loans
BUSINESS OPPORTUNITIES NOTARY PUBLIC
Office: Room 211 Professional Building Phone 1976
Office Hours: 11 a.m. to 1 p.m.: 7 p.m. to 8 p.m.

Scheibe Warner C, sailor, r 1113 E 13th
Scheich Wm J (Alberta), slsmn, r 1229 Ionia
Schell, see also Shell
*Schell Edgar C (Adelaide), r 1035 W Union
*Schell Elisha C (Minnie), tailor 711 Davis, h 1035 W Union
Schell Reuben A (Destlo), auto repr 1143 Jessie, h 454 E 1st
SCHELL-SASSE MFG CO, Wilkie J Schell Pres, J D Sasse Vice-Pres and Treas, A Y Milam Sec, Lumber and Millwork, Yard, Plant and Office Rosselle St at A C L R R Tracks
*Schell Warren W (Anest), phys 628 W Union, h same
Schell Wilkie J (Florine P), pres Schell-Sasse Mfg Co, h 1720 Dellwood av
*Schell Wm A (Hattie), cigarmkr, h 633 W Union
Schell Wm A, estimator Schell-Sasse Mfg Co, r 230 E Forsyth
Schell Wm J (Lula M), blksmith, h 918 Dyal
Schelling Edward G (Rose), h 1110 E 15th
Schemer Helmen, clk, r Mrs Minnie Schemer
Schemer Henry, student, r Mrs Minnie Schemer
Schmer Herman, bkpr Moses Feldman, r 22d and Moncrief
Schemer Hyman (Sarah), grocer 1020 W Adams, h 1037 W Monroe
Schemer Isaac L, clk I Dwoskin, r 710 W Duval
Schemer Louis L (Lillian), meat 1753 Market, h 1411 Ionia
Schemer Minnie (wid Wm), grocer Moncrief rd s e cor W 22d, h do
Schemer Mollie, clk Hyman Schemer, r 1037 W Monroe
Schemer Samuel, peddler, r 1037 W Monroe
Schenck Cecil H, baker, r 27 E Ashley

E. G. Golder
303 MAIN STREET
Plumbing Heating Fire Escapes Electro Nickel Plating
Phones
Office, Bell 6413
Works, Bell 2279

PARK HOTEL
208 Hogan; Tel. 2040
Hot and Cold Water
Steam Heat In Every Room

Loans Negotiated
RENTS COLLECTED
PHONE 506
CHAS. W. KINNE
FIRE INSURANCE
REAL ESTATE
1012 Atlantic Nat'l Bank Bldg

Lewis L. Copeland
OPTOMETRIST and OPTICIAN
122 Laura St. Next Cor. Adams

Schenk B, pres Schenk Refrigerating & Supply Co, 905 E Bay, r 1240 W Duval
Schenk Refrigerating & Supply Co, B Schenk pres, 905-07 E Bay
*Schenk Wm (Blanch), barber 424 Broad, h 1240 W Duval
Schenkel Jacob P (Lucile B), drftsmn, r 420 E 8th
Scherrer Sarah L (wid Charles), restr 27 W Bay, h 229 Barrs
Scheuring George (Emily), confr 1002 Florida av, h 941 E Union
Schevitz Carl, shoemkr 216 W Bay, r 132 W Beaver
Schevitz Ethel O, steno Bacon Motors Co, r 733 W Duval
Schevitz Louis (Jennie), notions 306 Broad, h 733 W Duval
Schevitz Nathan, steno L Smith, r 32 W 16th
Schiesser Lillie M, r 204 Riverside av
Schilling Louis (Sophia), h 2298 Lackawanna av
Schirmer Cecil, steno Underwood Typewriter Co, r 201 E Monroe
Schiselbauer Agnes, opr Sou Bell Tel & Tel Co, r 433 Riverside av
Schiveley Merrill G (Carrie), solr Fla Times-Union, h Herschel and Robinson av, Avondale
Schlarb Howard E (Tene), cashr Intnatl Harv Co, h 146 Davis, S J
Schleicher Henry W (Gladys; Schleicher & Branning), h 349 Cottage av
Schleicher John V, lino opr Metropolis, r 450 E 5th
Schleicher & Branning (H W Schleicher, G B Branning), tailors 55 U S Trust bldg
Schley James H, civ eng, r 525 W Monroe
Schley John H, foremn Adams, Evans & Co

Carolina Portland Cement Co.
BUILDING MATERIALS OF ALL KINDS
Telephones 4026-2983-5816 1st St. & Railroad Ave.

Schling Walter F, propr Peoples Furniture Co, r Flagler Hotel
Schloenbach James M (Etta R), adv solr, h 3990 St John's av
Schloenbach Wm, solr Florida Times-Union, r 3909 St John's av
Schmeltz Albert (Schmeltz & Miller Co), r 318 Madison
SCHMELTZ & MILLER CO (Albert Schmeltz, W A Miller), Caterpillar Retread Tires 740 W Adams, Tel 3036
Schmelz Amy, steno Reynolds & Rogers, r 1240 Walnut
Schmelz Richard W, cutlery 809 Main, h 1240 Walnut
Schmetzer Sarah A (wid Chas W; St John's River Sand Co), h 1205 Lackawanna av
Schmidt, see also Schmitt and Smith
Schmidt Amelia, h 639 W Adams
Schmidt Amiel (Mary), slsmn, h 714½ Main
Schmidt Boi C (Bessie W), inspr, h 1828 Walnut
Schmidt Dwight C, pntr, r 11 E McLean av
Schmidt Elizabeth (wid Henry W), h 1551 College
Schmidt Fred (Anna), waiter, h 737 W Monroe
Schmidt Fred W jr, clk W U Tel Co, r 918 Park
SCHMIDT HENRIK J (Margaretta), Patent Attorney 403 Masonic Temple, Tel 2637, h Lem Turner Rd
Schmidt Herman, grocer 134 Broad, r 618 W Bay
Schmidt John A (Isa), lab, h 11 E McLean av
Schmidt Louise, r 639 W Adams
Schmidt Otis L, pntr, r 11 E McLean av
Schmitt Charles J (Della B), yd foremn, h 2019 Hubbard
Schmitt George A (Ida E), h 3 Shadowdawn av

Electroall Battery System
Gas, Oils, Tires, Tubes and Electric Service
Batteries Recharged and Repaired While You Wait
206 EAST FORSYTH ST
NIGHT AND DAY SERVICE NO EXTRA CHARGE
FREE RENTAL SERVICE ON BATTERIES

HUTCHINSON AUDIT CO.
352-354 St. James Bldg.
Phone Bell 7709
Auditors and Accountants

DUVAL PLANING MILL CO.
C. G. BUCCI, President
INTERIOR and EXTERIOR TRIM
7th St. & Railroad Ave.
Telephones 1749-8634

Established 1904
CHAS. A. BROWN, Jr. Dealer in CITY and COUNTRY REAL ESTATE
30-31 Buckman Building
Let me help to find what you want. Customers' interests carefully safeguarded

Schmitt Robert H, r 2019 Hubbard
Schmitz Hazel, mlnr, r 21 Ocean
Schmitz Wm (Hazel), driver, r 21 Ocean
Schmunes Samuel (Celia), clk, h 1032 W Monroe
Schnabel Erick, clk Arthur Geager, r 1423 W Church
Schnabel Richard (Anna), acct Sou Nash Motor Co, h 1331 Liberty
Schnabel Whilomena (wid Max), h 1423 W Church
Schnauss Riley W, phys, r 28 W Monroe
Schneider, see alsa Snider and Snyder
Schneider Harry (Libby), pedlr, h 930 W Duval
Schnell, see also Snell
Schnell Frederick E, pres and mgr Jax Med, Surg & Hydro-Theropeutical Inst, h 818 W Adams
Schoen Frederick G (Maud), barber, h 1014 E Church
Schofield, see also Scofield
Schofield Alonzo D jr, mgr Walsh & Weidner Boiler Co, h 850 Riverside av
Schofield Eunice (wid Frank), bkpr A J Bucky & Co Inc, r 1107 E 18th
*Schofield John (Hattie), lab, h 1 Oakley st Lane
Schofield Percy F, bkpr, h 1107 E 18th
Schonda Helen M, h 429 W Duval
Schondelmaier Charles J (Mattie), car inspr, h 727 Cedar
Schondelmaier George, r 1310 E Monroe

J. W. HILL AND COMPANY
REAL ESTATE—LOANS—INSURANCE
603 Florida Natl. Bank Bldg. Telephone 3101

Schondelmaier Juliet, steno Duval Co Tuberculosis Assn, r 1310 E Monroe
Schondelmaier Martha, phone opr, r 1310 E Monroe
School of Musical Art, Bertha M Foster director, 240 W Church
Schooler Benjamin P (Irene), checker, r 137 W 23d
Schoomaker Nelson H (Stella), propr Hotel Seneca, h same
Schorr Edward (Sofie), clk, h 1822 E Union
Schrader Arthur, contr, r 39 W 5th
Schrader Charles H (Mary), mech, h 522 W Duval
Schramm Edward, waiter, r s s Warrington av, 4 e of Day av
Schramm Charles, mach, r s s Warrington av, 4 e of Day av
Schreiber Frances, mlnr Newman's Millinery, r 440½ E Forsyth
Schreiber Joseph A (Lena), sheet metal wkr, h 1841 Ionia
Schrieber Paul F, driver, r 1841 Ionia
Schriber Wm, hlpr, r 312 Forest
Schrimshaw Mary Mrs, r 1950 Laura
Schroder Adelaide, bkpr, r 20 W Monroe
Schroder Dietrich, confr 301 Broad, h 411 W Church
Schroder Florence, slsldy Levy's, r 20 W Monroe
Schroeder Forrest V (Garnet), carp, h 517 Landon, S J
Schryver C Edwin (Allie), city fireman, h 329 E 3d
Schryver M L Mrs, smstrs, r 713 E Church
Schubert Frederick S (Vernon; Schubert & Schubert), h 1816 Walnut
Schubert George H (Schubert & Schubert), h 1816 Walnut
Schubert Oskar L, bkpr Cummer Lmbr Co, r Y M C A

CONSOLIDATED ENGINEERING CO.
Professional Electrical and Mechanical Engineers
Bell Telephone 7477 215-219 EAST BAY ST.

THE CLARK MONUMENT & STONE COMPANY
TWELFTH AND PEARL STREETS
TELEPHONE: BELL 4317-J

JACKSONVILLE NOVELTY WORKS
Store and Office Fixtures, Refrigerators, Odd Sized Doors and Sash, Screenwork, General Woodwork.
East 10th Street & Railroad Ave. JACKSONVILLE, FLA. Telephone 2888

Purity Ice Cream and Dairy Co.

THE VELVET KIND ICE CREAM Reg. U. S. Pat. Office

Schubert Wenzel J (Eva), asst sales mgr Armour Fertilizer Wks, h Ortega
Schubert & Schubert (George H and Frederick S), chiropractors, 52 Barnett bldg
Schuessler Stephen (Jettye), mech, h 152 Center, S J
Schuiling Artze R (Dionesia; O K Grocery Co), h 305 Van Buren
*Schula Amelia, cook, r 723 Pippin
Schulenberg Augusta (wid Henry), h 328 Phelps
Schulenberg Edward C, clk Sanitary Dept City Health Dept, r 328 Phelps
Schulenberg Fred, clk, r 35 E Church
Schulenberg Henry, gas ftr, r 328 Phelps
Schuler, see also Shuler
*Schuler, see also Shuler
*Schuler Irene, lab, r 215 Park
*Schuler John, lab, h 723 Pippin
Schulhofer Joseph (Rose; Hughes Lumber Co), h 1737 Boulevard
Schulklen Franklin, gas ftr, r 1026 E 15th
Schultz, see also Shultz
Schultz Charles, v-pres Standard Paper Box Co, r 1619 Park
Schultz Earl M (Essie S), bill poster, h 406 Graddock
Schultz Fred (Emily), carp, h 1216 E 11th
Schultz Gayland C (Janie), pntr, h 307 Washington
Schultz Helena, steno, r 1619 Park
Schultz Peter M (Frances), pres Standard Box Co, h 1619 Park

BAKER & HOLMES CO.
Wholesale Grocers and All Kinds of Building Material
Tel. Private Exch. 7816 and 675 **Viaduct Street**

Schultz Wm B (Mabel), slsmn S B Hubbard Co, h 1640 Walnut
Schultz Sidney, mgr Kokomo Fire Store No 8, r 1107 Park
Schulz Ernest G H Rev (Sophie), pastor Zion Evan Luth Ch, h 2258 Liberty
Schumacher, see also Shoemaker and Shumaker
Schumacher Effie W Mrs, h 60 Riverside av
Schuman, see also Shuman
Schuman Ernest O (Helena), soft drinks 1024 Florida av, h 1524 Walnut
*Schuman Isaiah messr N R Witschen, r 1410 W Duval
Schuman Margaret, waitress, r 26 W Union
Schuman Max H, clk E O Schuman, r 1524 Walnut
Schuman Max O (Lulu), contr 1030 W Monroe, h same
Schuman Morris, r 1844 Ionia
Schuman Otto C, mach, r 1524 Walnut
Schumann Paul (Theresa; Schumann Prntg Co), h 685 W Monroe
Schumann Printing Co (Paul Schumann), 697 W Monroe
*Schumpert Julius (Luella), elev opr, h 1209 Jefferson
Schunk David C, ins agt, r 521 Gilmore
Schunk Fred R (Nora), pntr, h 521 Gilmore
Schunk Lottie K, bkpr, r 521 Gilmore
Schuyler F DePau, acct, r 419 E 2d
Schuyler Isabelle (wid G de Grasse), h 419 E 2d
*Schuyler Richard (Estella), carp, h 1501 Lackawanna av
Schwalback Fritz, foremn Putnam Lbr Co, r w s Lake Shore blvd 5 s of A C L R R, Milldale

Tin Work In All Its Branches
Duval Sheet Metal Works
PAUL CARTER, Propr.
Phone 3487
444 Riverside av.

Hall & Pentland
CERTIFIED PUBLIC ACCOUNTANTS
304 Clark Bldg. **Phone Bell 3836**

M. A. Bowlin, HOME APPLIANCE STORE
Specialists in GAS & ELECTRIC Labor Saving Household Devices
Phone 6437 **218 W. Forsyth St.**

DUVAL MOTOR CO. AUTHORIZED AGENTS FORD CARS
Cor Forsyth and Lee Sts.

Schwalbe Fred C, mgr credit dept The Florida Natl Bank, r 224 Liberty
Schwartz David E (Katherine E), contr Mars av 2 n of Drew av, M H, h same
Schwartz Henry, dry goods 1008 Florida av, h do
Schwartz Herman, clk Morris Falis, r 520 W Monroe
Schwartz Oscar (O & S Schwartz), res Phila, Pa
Schwartz O & S (Oscar & Samuel), clothing 1005 W Bay
Schwartz Paul A (Hazel C), promoter, h 7, 2d fl 111 E Forsyth
Schwartz Samuel (Bertha; O & S Schwartz), h 429 W Monroe
Schwartz Simon (Mollie), grocer 417 Forest, h 111 Lackawanna av
Schwartz Stanley S (Florence), forman, r s s Appollo av 2 n of Drew av, M H
Schwarzbaum Max (Rose), slsmn Frank Rosenblum, h 324 E 4th
Schweinhaut Frank A, r 210 Phelps
Schwenning Estelle, clk H & W B Co, h R D 6, Edgewood av
Sciacia Frank, shoemkr, r Charles Cordaro
Sciacia Philip, barber A L Pittala, r Charles Cordaro
*Sciven Lillian, cashr Courtney Fish & Oyster Co, r 821 Jefferson
Scoates Emily T (wid Wm), r 310 E 19th
Scoates Harry W (Orlene), garage 406 King's rd, S J, h same
Scoates Richard (Lelia), waiter, h 1326 E Adams
Scofield, see also Schofield
Scofield Ida B Mrs, h 712 Albert
Scofield Louise C Mrs, sec to mgr Lovejoy Sales Co, r 1659 Park

ESTABLISHED 1870 PHONE 6278
J. GUMBINGER COMPANY
OPTOMETRISTS AND OPTICIANS
DR. S. P. HILL
11 LAURA STREET JACKSONVILLE, FLA.

Scott Albert M, builder, h 1212 E 16th
*Scott Alexander, porter, r 1208 E 3d
Scott Alexander C (Florence), eng, h 1506 Spearing
Scott Almira A, r 1912 Pearl
Scott Annie Mrs, h 430 W Church
*Scott Annie, lndrs, h 2011 Davis
*Scott Annie, smstrs, r 1516 Grover
*Scott Annie E, h 703 W Union
*Scott Archie (Viola), lab, h 1670 8th av
*Scott Arthur (Maria), lab, h 15 Acorn la
Scott A J (Frankie), mech, h 147 Schofield
Scott Bartholomew B (Bertie), eng, h 148 E 8th
*Scott Benjamin W (Louise), carrier P O, h 1743 Spearing
Scott Bernard, riveter, r 2926 Florida av
Scott Bertha M, nurse, 513 Laura, h same
*Scott Carrie, dom, h 1529 Evergreen av
*Scott Charles, fisherman, r 1126 Houston
Scott Charles G, watchmkr, r 228 E Duval
Scott Charles W (Laura), r 1344 Liberty
Scott Clarence, capt, r 421 Mary, S J
*Scott Clarence (Beatrice), lab, h 1309 W Beaver
Scott Connell, bellmn, r 1515 Cleveland
Scott Cora M (wid Robert R), h 525 Van Buren
*Scott David, r 220 S Myrtle av
*Scott David (Berta), lab, h 1579 Franklin
*Scott Edward (Josephine), driver, h 1450 Florida av

BLALOCK, YOUR TAILOR
HATTER and CLOTHIER. Always pleased to serve you.
210 W. FORSYTH PHONE 1311

B. E. HARDACRE COMPANY
Surety Bonds
We Write All Forms of Bonds
PHONES 6535-6536
ROOMS 314-315-16 DUVAL BLDG.

BUY JAX BISCUITS
JACKSONVILLE CRACKER WORKS PHONES 1751-1667

Scott Edward W, adv, r 127 E Ashley
*Scott Elisha, lab, r 1208 E 3d
Scott Emma, sec School of Musical Art, r 421 Mary, S J
Scott Erastus B (Hettie A), carrier P O, h s s E 29th nr Evergreen av
*Scott E Lyman (S Iona), mgr, h 25 Daniel av
*Scott Forrest (Viola), lab, h 1224½ Madison
Scott Foy L, r 835 Chelsea av
Scott Frances, lndrs, h 816 Palm
Scott Frankie Mrs, smstrs, h 147 Schofield
*Scott Fred J (Susie), h 1120 Daniel av
Scott Fryerson C (Carrie L), clk Fla Title & Guaranty Co, h 116 W 16th
Scott F, florist Mills The Florist Inc, r St George Hotel
*Scott George (Sarah), lab, h 521 Eagle
*Scott George jr, cook, r 521 Eagle
Scott George L, stock kpr S A L R R, r 1840 Rosselle
Scott George W (Pearl), boiler mkr, h 2926 Florida av
*Scott Harry, lab, r 521 Eagle
Scott Harry (Gertrude), mech, r 24 W Monoe
SCOTT HARRY H (Ellen E), Carpenter and Builder 56th, St John's Park, h same, Tel R-3018
*Scott Henry, lab, r 1523 W Beaver
Scott Herbert G, clk J R E Kennedy, h 18th and Florida av

Adams, Evans & Co. Engineers and General Contractors
Paving, Road Building, Waterworks and Sewer Construction
ATLANTIC NATIONAL BANK BUILDING

Scott Howard R (Frances), eng, r 1703 E Monroe
Scott Icabod, carrp, r Salvation Army Hotel
Scott Jack (Iva), car repr, h Enterprise cor Sprague av
*Scott James (Lucile), chauf, r 1016 W Adams
Scott James, golf instr, r 1506 Spearing
*Scott James (Pearl), lab, h 929 W Duval
*Scott James (Eliza), lab, h 2400 Woodward av
Scott James T, clk Am Agrl Chem Co, r 905 Hogan
Scott Jesse C (Bertha), mech, h 754 Dellwood av
*Scott John, brick mason, r 927 W Beaver
*Scott John, chauf, r 1529 Evergreen av
*Scott John, lab, h 852 Palmetto
*Scott John (Belle), lab, r 614 Stuart
*Scott John, porter, r 1104 Everson av
*Scott John (Evelyn), tailor, r 607 W Beaver
Scott John P, bus mgr Jefferies Market, r 111 W Beaver
*Scott John R (Annie M), ins, h 1373 King's rd
*Scott Joseph, lab, h 1322 3d
Scott Joseph, prntr, r 17 E 5th
Scott Joseph E (Rose L), adv solr, r 902 Laura
*Scott Joseph E (Alberta), baker, h 809 Jefferson
*Scott Joseph E (Viola), carp, h 214 N 1st
Scott Joseph E, clk, r 17 E 5th
Scott Julia (wid Wm), cook, r 1922 Market
*Scott Julia, dom, h 708 Van Buren
Scott J Warren supt Confederate Soldiers and Sailors Home, h same
*Scott Laura, lndrs, r 114 Daniel av

CUMMER LUMBER CO.
MANUFACTURERS CYPRESS LUMBER and CRATE MATERIAL
Office 453 St. James Bldg.

W. E. LAW & CO.
BUILDING MATERIALS
WHOLESALE ONLY
401-403 HILL BLDG
PHONE 6915

RENT A NEW FORD and DRIVE IT YOURSELF
THE FORDIT CO.
804 Laura St.
Phone 1171

Certain-Thyson Milk Co.
MILK CREAM BUTTER
Cor. W. Forsyth and Myrtle Ave. Phone 8611

Scott Laura F (wid Alfred G), r 33 Lancaster
*Scott Lawrence (Joan), lab, h 1206 Clay
Scott Lawrence B (Ellen), bicycles 107 E Bay, h s w cor 21st and Talleyrand
Scott Leslie M (Effie), eng, r 511 E Duval
*Scott Louise, r 2314 Davis
*Scott Lucius, lab, r 1014 Missouri
*Scott Lula, domestic, r 1101 W Duval
*Scott Maggie, cook, r 907 Houston
*Scott Mary, h 1028 E Beaver
*Scott Mary, h 1450 Franklin
*Scott Mary E, cook, r 1206 Calvin
*Scott Mary J, r 521 Eagle
*Scott Matthews, lab, r 1516 Grover av
*Scott Mattie, restr 1005 Myrtle av, h 1003 same
Scott Max, student, r 17 E 5th
*Scott Merrill (Annie), lab, h 1026 Corning
Scott Ogilby E (Ernestine), cashr Western Paper Mkrs Chem Co, h 7 Woodstock
Scott Olive G, h 2520 Franklin
*Scott Onie, dom, h 2347 Illinois
*Scott Oscar (Drugenia), lab, h 565 Bloxham
*Scott Paul, lab, r 1208 W Church
*Scott Peter lab, h 1914 Missouri av
*Scott Preaches, r 1413 E Swift

HARRY F. FROMME
INSURANCE
Atlantic National Bank Bldg. Phone 6655
CASUALTY
FIRE
LIVE STOCK
SURETY

*Scott Preston, lab, r 214 Est av
Scott Raymond L (Ethel), eng, h 2931 Evergreen av
*Scott Riley W (Katie), lab, h 1208 E 3d
*Scott Robert, lab, r 521 Eagle
*Scott Robert (Redenia), lbr, h 1526½ Bridier
Scott Robert, refiner, r 21st and Talleyrand
Scott Robert L, lab, h Evergreen and 25th
Scott Robert S, bkpr Union Furn Co, r 2316 Boulevard
*Scott Rosa, h 1428 Lee
*Scott Rosa, cook, r 825 Houston
*Scott Sadie, h 619 Johnson
*Scott Samuel (Sadie), lab, h 1410 E Church
*Scott Samuel (Beatrice, lab, r 116 W Orange
*Scott Samuel, lab, r 524 Stuart
Scotte Samuel, shoe repr Samuel Goldblatt, r King's rd, S J
*Scott Stephen L (Minnie), clk, h 104 W Union
Scott Susie E (wid Thomas), r 1632 Ernest
*Scott Thomas, lab, h 1019 Missouri av
*Scott Thomas, lab, r 2612 Moncrief rd
*Scott Walter, baker, r 437 Bloxham
*Scott Walter, lab, h 10005 Missouri av
Scott Warren F (Charlotte), marine engr, h 1703 E Monroe
Scott Wm, r 33 E 6th
Scott Wm L, barber, r 6, 139 Market
*Scott Wm (Mary), h 1452 Tyler
*Scott Wm (Mattie), restr 1005 Myrtle av, h 1003 do

THE DENBY SEED COMPANY
Tested and Quality Seeds. All Seeds and Plants in Season.
Poultry Feed, Supplies and Remedies. Tel. 2813. 125 E. Bay St.

FRENCH MIRROR PLATE GLASS CO. | GLASS ALL KINDS FOR BUILDING PURPOSES | MIRRORS, SILVERING, RESILVERING
533-535-537 E. Bay St. TEL. Bell 1572

Wilson, Otwell & Cone, Inc.
ENTERPRISE and STOCKTON STS. PHONE 601
Boxes, Crates, Barrels, Cross Arms
LUMBER

Union Furniture Co. | **PHONE 3104**
702-710 FLORIDA AVENUE

Scott Wm R (Laura D), solr National Life Ins Co, h 2115 Summit
*Scott York (Evelyn), tailor, h 607 W Beaver
SCOTTISH RITE BODIES, R V Rogero General Sec, 6th floor Masonic Temple, Tel 3370
Scoville Florence L, r 14, 1251 Riverside av
Scoville Mary V, r 14, 1251 Riverside av
Scoville Tiley H (Laura L), v-pres Consoldt Grocery Co, h 14 San Juline apts
Scovell Tiley H jr, clk Consoldt Grocery Co, h San Juline apts
Scranton Edward V G (Marie C), h 1519 Dellwood av
*Screatching Wm M (Lilla), lab, h 709 W Church
Screven Benjamin C (Carolyn), foreman, h 1630 Ionia
Screven Mae L, steno Merrill-Stevens Dry Dock & Repair Co, r 1630 Ionia
*Scribbens Joseph, lab, r 227 W State
*Scrivens David (Sarah), lab, h 1509 Myrtle av
*Scrivens Mary, r 1208 Jefferson
*Scrivens Moody J (Lulu), porter, h 1942 Johnson
*Scrivens Wm (Lillian), solr Eagle Laundry Co, h 821 Jefferson
Scroble Leonidas S (Lulu), frt agt Clyde Steamship Co, h 1427 Post
Scroble Stella, r 1427 Post
*Scruggins Louis, clk C C Keen, r 326 Magnolia
SCRUGGS ALBERT B (Bluma), Supt American Railway Express Co, Bay and Stuart, Tel 3471, h 1842 Walnut
Scudder Edith E tchr South Jacksonville School, r 146 Davis, S J

PORTRAIT AND COMMERCIAL PHOTOGRAPHY
THE WOODWARD STUDIO, INC.
"Where Your Heart is, Your Photograph Ought to be"
Phone 2211 **Twenty-One West Adams Street**

Scull Eleanor, r 2215 Lackawanna av
Scull Irma H, music tchr 107 Ocean, r same
Scull Lala P (wid Samuel), h 107 Ocean
Scull Marguerite, r 2215 Lackawanna av
Scull Wm E (Eleanor K), h 2215 Lackawanna av
*Scurry Benjamin J (Adline), h 1520 Windle
*Scurey Floyd (Daisey), lab, r 295 W Orange
Scurry Furmis M (Eugenia), slsmn, r 1942 Herschel
Scussell Louis, r 624 Park
Seablaam David O (Helena), mech, h 1723 Laura
Seaboard Air Line Building, 304 W Bay
SEABOARD AIR LINE RAILWAY CO, G L Hurley Supt S C Division, C E Muller Asst Freight Traffic Mgr, E G Fowlkes Local Freight Agt, H B Cartwright Asst Eng, O F McNairy Div Eng, L S Peck Trainmaster, R C Pearson Paymaster, General Offices foot of S Hogan
SEABOARD AIR LINE RAILWAY CO, G Z Phillips Asst Passenger Traffic Agent, S G Linderbeck District Passenger Agent, Louis W Harvey Travelling Passenger Agent, W A Benton City Passenger and Ticket Agt, 409 Hill Bldg, Tel 2224
Seaboard Air Line Railway, W A Benton city ticket agt, 233 W Forsyth
Seaboard Dredging Co, G W Parkhill pres-treas, H O Loennecke mgr, 204 E Bay
Seabold Clyde W (Belle), vocalist, h 905 Hogan

H. C. WELLER CO. 1208 Graham Bldg. Jacksonville, Fla.
RELAYING RAILS, RAILWAY AND CONTRACTORS' EQUIPMENT

N. D. Suttles & Co.
Real Estate, Loans, Insurance
212 W. Forsyth St. Bell Phone 5131

McCARTHY & LEU
WHOLESALE AND RETAIL DEALERS IN HARDWARE AND MILL SUPPLIES
105 JULIA, COR. FORSYTH TELEPHONE 8113

TELFAIR, STOCKTON & CO.
REAL ESTATE—MORTGAGES—INSURANCE
CORNER LAURA and DUVAL STS. PHONES 82 and 83

PHONE 4843
Drink GOOD HOPE MINERAL WATER

*Seabron Annie, dom, h 1326 Julia
Seabrook Ava G (wid Ephraim H), h 19 Gilmore
*Seabrook Ella, lndrs, h 1324 Julia
*Seabrook Enoch, driver, r 329 W State
*Seabrook Lizzie, dom, r 1501 Dellwood av
Seabrook Wm (Sarah), lab, h 516 Bismarck pl
*Seace Hasie, lab, r 936 W Church
*Seadell Robert (Fanny), pedlr, h 802 Aubert
Seagee Elmore (Mary), h 311 Myrtle av, S J
Seagroves Gilford B (Vivian), gas ftr, r 310-12 Newnan
*Seal Wm, hlpr Universal Mfg Co, r 1345 Wall
Sealey Cleo, opr Bell Tel Co, r 218 E Ashley
*Sealey Leonard (Elvetta), bell boy, r 2902 Woodward av
Seals J R, mldr Fla Mach Wks, r 552 Stockton
Seals Wyley G (Jessie B; Seals & Webster), h 45 W 7th
Seals & Webster (W G Seals, R B Webster), whol grocers, n e cor Pearl and 15th
*Sealy Charles (Bertha), lab, h 1703 Morgan
Seaman Harry L (Emily L), pres H L Seaman Supply Co, h 429 King
SEAMAN H L SUPPLY CO, H L Seaman Pres-Treas, B E Hardacre Vice-Pres, W H Rogers Sec, Iron and Steel Products, "Havemyer" Reinforcing Bars, Concrete Specialties, 129 Catherine, Tel 7216
SEAMAN'S INSTITUTE OF JACKSONVILLE, Rev Karl J Frost Supt, Rooming Facilities For Seamen, Free Reading Room 501-503-511 E Bay, Tel 5890-J

Southern Art Glass Co. LEADED AND ART GLASS MANUFACTURERS
850-858 Florida Ave. Bell Phone 203

See Us for Business Opportunities
INTERSTATE EXCHANGE COMPANY
Business Brokers, Real Estate, Rentals, Loans, Exchanges Negotiated on Real Estate or Personal Property anywhere in the U. S.
221 DUVAL BUILDING PHONE 4143

Seaman's Restaurant, Lawrence Williamson propr, 511 E Bay
*Sear Wm, porter, r 1345 Houston
Searborough John W, blksmth, h 429 E 4th
Searcy Estelle, opr W U Tel Co, r 132 E Monroe
Searcy Estelle M, telegraph opr, r 132 E Monroe
Searsy Ethel S (wid Wm J), h 132 E Monroe
*Searcy Otis (Aleathier), chauf, h 2232 Mars av
*Searcy Roy, clk Frank Napoli, r 738 Houston
Searing Samuel G (Lilly J), auditor ,h 225 E 7st
Searle Alfred J, supt motor service P O, r 1700 Irene
Searle Charles E (Mattie E), h 1700 Irene
Searle Edward C (Elvira), garage, r 1455 W Adams
Sears Andy W (Frances E), dentist, 5 Main, 2129 Laura
Sears Charles A (Sydney), waiter, r ft E Dora
Sears Charles B, lab, r 519 E Adams
Sears Edward L (Blanche), cond, h 5, 1917 Boulevard
Sears Emma (wid George W), grocer 1771 Enterprise, h same
Sears George W, clk Porter-Hagood Co, r 1749 Enterprise
Sears G, slsmn Economy Tire Protector, r 318 Madison
Sears Lucius F (Annie), mach, h 1831 E Union
Sears Robert L (Jessie), lab, r 814 Market
Sears Yula E, steno Citizens Bank of Jax, r 1771 Enterprise
*Sease Hosey, lab, r 936 W Church
*Sease Purdie, lab, r 1006 W Duval
Seashole Earle, clk, r 125 W Beaver

P. J. DOUGHERTY ROOFING of All Kinds Roof Repairing My Specialty
ABSOLUTE SATISFACTION GUARANTEED
1822 WAMBOLDT ST. PHONE 1622

PLUMBING HEATING | **R. L. Slauter**
131 E. FORSYTH ST.
Phone 2773 Res. R-1922

FOR AUTO AMBULANCE Call Phone 6713

SEASHOLE FUNERAL PARLORS (G W Seashole), 9 Clay, Tel 6713 (See right inside lines and page 25)
SEASHOLE GUY W (Ida; Seashole Funeral Parlors), h 721 Julia
Seashole Myrtle, r 123 W Beaver
Seashole Samuel W (Marie), guard, h 125 W Beaver
Seat John G (Lucy L), repr Jax Furn Co, h Atlantic blvd nr St Nicholas
Seavy George R (Lucie), supt Duval Planing Mill, h 1511 Myra
Seavy Margaret S (wid Francis), r 1511 Myra
Seaward Adolphus F (Carrie), grocer n s Lackawanna rd nr Day av, h same
Seaward Pansy, r 1525 Dellwood av
Seaward Robert S, asst cashr Sou Ry, r 1525 Dellwood av
Seaward Violet, r 1525 Dellwood av
Seaward Walter R (Roxie Pearl), meat ctr, h 758 Dellwood av
Seaward Wm F (Katherine), grocer 432 Forest, h 1525 Dellwood av
Seaward Wm H (Sarah F), collr Duval Jewelry Co, r 570 Winter pl
Seawright Cyrus E (Seawright & Davey), r 1936 Spearing
Seawright Herschel V, mgr Sou Supply Co, r 519 W Adams
Seawright & Davey (C E Seawright, E A Davey), drugs 400 E 8th
Seay Walter E, phys 1252 Lackawanna av, r same
Sebastian Laura (wid Charles), h 817 E Ashley
Sebra Annie (wid George), r 1536 Rosselle
Sebra Toney, chauf, h 1536 Rosselle
Sebring Hilda F (wid Wm), steno, h 219 E 4th

BONDS FOR INVESTMENT
All Listed Securities Can Be Bought on Our 20-Pay Plan
The L. K. Riley Co., Inc., 40 Buckman Bldg. Phone 40

Sebring Wm A Gen, asst supt Confederate Soldiers' and Sailors' Home, h same
Sebring Wm H, r Confederate Soldiers' Home
Seckas Charles, confr 708 W Bay, h same
Seckinger Gertha (wid Clayton D), h 1633 Pearl
*Second Baptist Church, 1018 King's av
Second Presbyterian Church, Florida av n w cor Duval
Second Seventh Day Adventist Church, Jessie cor Van Buren
Secord Elizabeth, steno Children's Home Society, r 122 E Adams
Secord Florence, r 1930 Silver
Secord Guy (Martha), h 1930 Silver
Secord Guy jr, clk J G Christopher Co, r 1930 Silver
Secord Morris S (Elizabeth), farmer, h 122 E Adams
Secrest Margaret C Mrs, tchr Central Grammar Sch, r 109 Waller
Secrest Welburn H (Margaret; Bay-Secrest Electric Co), h 109 Waller
*Section Lena, drsmkr 351 E Ashland, h same
Securities Benefit Assn, C S Brown mgr, 23 Herkimer bldg
SECURITIES SALES CO OF FLORIDA, Fred W Hoyt Pres, J T Blalock Vice-Pres, T B S Denham Sec-Treas, Stocks and Bonds 119 W Forsyth
SECURITY HOME BUILDERS ASSN INC, Clements & Taylor Genl Agts, 316 Graham Bldg
Security Investment Co of Florida (D P Myerson jr), real est 37 W Adams
Sedding Anna M, steno Am Trust Co, r 1721 Silver

JOAN
Importers and Designers of High Class Millinery
The Paris Shop of Florida, 205 Hogan St., Tel 1222

R. R. Rosborough
Telephone me today lest you forget
PHONES 8190-8191
303-4-5 Dyal-Upchurch Bldg.
General Insurance
Leading Companies
Maximum Protection
Minimum Cost

"KEEP MOVING!"
Call Phone 6470
SUDDATH MOVING AND STORAGE CO.
Household Goods Moved, Stored, Packed, Shipped
Reasonable Prices Excellent Service
OFFICE and WAREHOUSE, 626 WASHINGTON ST.

Sedding George H P (Maria), bkpr Land Mortgage Bank of Fla, h 1721 Silver
Sedding Herbert S (Eva), h 1717 Perry
Sedding H Cyril, bkpr A B Fletcher, r 1721 Silver
Sedding Isa, bkpr, r 1721 Silver
Seeba Christopher (Frieda), grocer 1116 King's rd, h 1566 do
Seeba Harold F (Evelyn), men's furngs 39 W Forsyth, h 230 Osceola
Seeba Wm F (Marietta), slsmn H F Seeba, r 726 Hogan
Seeds Nettie Mrs, furn rms 224 Hogan, r same
Seegar Albert I (Ethel), exp messr, h 47 W 7th
Seeley Cleo, phone opr, r 218 E Ashley
Seeley Frederick Mrs, r 1855 Herschel
Seeley Nettie, phone opr, r 218 E Ashley
*Seems Abraham (Curlie), lab, r 1443 W Monroe
Seewald Oscar W (Annie G), slsmn, h F, 1949 Main
Seewing Frederick D (Emma), supt P O (Sta F), h 535 May
Seewing Harriett H, clk J E Johnson, r 535 May
Seffan Emanuel (Merisanda), candy mkr, r 323 E 19th
Seffan Nicholas G (Alice), candy mkr, h 323 E 19th
Seffield Clarence (Sadie), collr, h 617 E 3d
Segal, see also Siegal and Sigal
Segal Mendel M (Annie), auto tires rr 111 Broad, h 534 W Duval
Segal Victor J (Felicia), drygds 325 Broad, h 1034 W Monroe
Segall Herman (Rebecca), jeweler 427 W Bay, h 717 W Adams

SAMUEL C. TAYLOR CO., Inc.
RENTAL AGENTS
REAL ESTATE—INSURANCE—LOANS
PHONE 1773 10 OCEAN ST.

Segassie Eward E (Annie L), mach, r 1921 Wamboldt
*Segers Alonzo, lab, r 215 W Orange
*Segers Benjamin, lab, r 215 W Orange
*Segers Martha, maid, h 215 W Orange
*Segers Wm, lab, r 215 W Orange
Segler Emma, steno, r 353 E Duval
Segue George A (Maggie), carp, h 404 King's rd, S J
Segue Herbert, clk, r 404 King's rd, S J
Segue Louis (Mary), butcher, h 609 E Duval
Seifried Wm M (Julia), clk, h 651 E 28th
*Seightler Wm jr, brklyr, r 1530 Grover
Seigler J Victor (Sarah L), dentist 309 Hill bldg, h 229 Barrs
Seiler August (Antonia), tailor, h 36 E 1st
Seirup Agnes, clk W U Tel Co, r 1929 Laura
Seirup, Solren N (Anna), patnmkr, h 30 Atlantic blvd, S J
Seitz L Blanche, bkpr Patrick's Inc, r 11 E Duval
Seiver Edward G (Nora), mach, r 721 W Adams
Selber Simon (Ida), grocer 1749 Ionia, h same
Selby James E (Carrie), wtchmn, h 1529 Walnut
*Selby Joseph, photogr, r 729 Davis
Seldon Walter, lab, r 1716 Harrison
Seleger Benno (Sou Furn Co), r 441 W Monroe
Self, see also Selph
Self Benjamin O (Mary), clk Florida Country Club, r Ortega
*Self Louis, lab, r 1103 W Beaver
Self Mason G (Sarah B), rd mstr S A L Ry, h 2027 Hubbard

CHAS. H. MEREDITH
Tel. 3715 809 East Bay St.
PLUMBING, HEATING, ROOFING AND TINNING

THE LETTER SHOP
THE MULTIGRAPHING OFFICE OF FLORIDA
PHONE 1626
12 U. S. TRUST BLDG.

ZENZER IRON WORKS
Blacksmith, Machine and Boiler Sho
Prompt Attention Given Rus Orders
J M ZENZ Prop
911 E Bay Phone 61

Robinson Motors Co.
PIERCE ARROW and LINCOLN MOTOR CARS AND TRUCKS
908-910 MAIN ST.
TEL. 6927

Seligman Gus (Dora), mgr New Frolic Theater, h 1565 Montague ter
Seligman Mort, mgr, r 1565 Montague ter
Seligman Samuel (Flossie), h 1565 Montague ter
*Sellers Addie, maid, h 1803 Davis
Sellers Allen (Sarah), clk, r 119 Lackawanna av
*Sellers Annie, lndrs, r 209 Olive
Sellers Cleo, slsldy F W Woolworth Co, r 25 Lackawanna av
Sellers Corrinne, slsldy S H Kress Co, r 325 W 20th
*Sellers Edward (Carrie), switchmn, h 908 Dennis
Sellers Effie, clk Miller Press, r 1824 E 8th
Sellers Estelle, opr W U Tel Co, r 325 W 20th
Sellers Ethel, slsldy F W Woolworth Co, h 27 Lackawanna av
Sellers Ezra, clk, r 1417 Evergreen av
Sellers E Thomas (Naomi), phys 425 St James bldg, h 2310 Herschel
Sellers Gilbert A, mgr Wales Adding Machine Co, h Fishweir Pk
Sellers Hazel, teller Atl Natl Bank, r 33 W Ashley
Sellers Ida, slsldy, r 225 Florida av
Sellers James, barber, r 1417 Evergreen av
Sellers James C (Mamie), bkpr, h 419 Mary, S J
Sellers John F (Maria F), eng High Pressure Pumping Sta, h 710 Rast
Sellers Joseph W, bkpr Peoples Bank, h 325 W 20th
Sellers J C, mgr Farm & Live Stock Record Florida Times-Union, h Ortega

W. M. McCRORY CO. General Insurance Surety Bonds
56 W. Bay St. Tels. 3195-6-7

*Sellers Lenora, student, r 918 Dennis
*Sellers McKinley (Thelma), r 918 Dennis
*Sellers Major (Mary), h 145 Magnolia
Sellers Muriel, steno Federal Reserve Bank, r 33 W Ashley
Sellers Napoleon F (Nancy), chauf, h 710 Rast av
*Sellers Ned (Mary E), farmer, h 918 Dennis
Sellers Nellwyn, steno Gibbons & McGarry, r 1226 May
Sellers Ola (wid Samuel), dom, h 1417 Evergreen av
*Sellers Ruth E, nurse City Health Dept, h 1349 Florida av
*Sellier Luther, clnr, r 227 E Union
Selph, see also Self
Selph Alice Ellis (wid Duval), h 225 W Union
Selph Alma E, nurse, r 2004 Park
Selph Brannen B, hotel mgr, r 225 W Union
Selph Milton D, mgr, r 225 W Union
Selph Robert L (Madge), grocer, r 2013 Walnut
Selter Alberta, bkpr Jos H Walsh Co, r 133 N King
Seltzer John W (Leslie), mgr Robinson Lumber Co, h 2079 Forbes
Selzer Meyer (Bessie), whol tobacco 812 Florida av, h 914 do
Sember Herbert J (Annie B), inspr, h 1647 Ionia
Seminole Auto & Sightseeing, G T Rollings propr, 17-21 Hogan
Seminole Barber Shop, L B Denney mgr, basement 17-21 Hogan
Seminole Cigar Store, H L Hinds propr, 142 W Forsyth and 27 Hogan

JACKSONVILLE CONCRETE PRODUCTS CO.
530 RIVERSIDE AVE. FRED C. HEDRICK, Manager PHONE 678
BLOCKS AND BUILDING UNITS TILE SIDEWALKS CONCRETE PAVEMENTS

Coal Telephones 3837, 3838 **Logan Coal & Supply Co.** 666 E. BAY ST. **Coal**

H. I. SIRMANS, President WILLIAM McCARREL, Sec. and Treas.
FLORIDA PROTECTIVE ASSOCIATION
CRIMINAL AND CIVIL INVESTIGATIONS
Phone 4068 Offices 302-304 Hill Bldg. Night Phone 7098-J

PHONE 1215 **Jacksonville Furniture Co.** 835 W. Adams Street

BAGGAGE PHONES 112 and 87

WHY YOU SHOULD USE THE JACKSONVILLE BAGGAGE & CAB CO.: Their drays do nothing but haul baggage. For quick service we have men in the baggage room. We call for your checks free of charge and deliver your trunk. Our dray check is the only check recognized by the Jacksonville Terminal Co. Office, Union Station.

SEMINOLE CLUB, W R McQuaid Pres, M E Bacon Vice-Pres, Francis M Holt Sec, Wm J Lee Treas, H J Potts Mgr, Hogan n w cor W Duval, Phones Mgrs Office 2343, Booth 1432, Dining Room 5062

Seminole Dairy & Supply Co, W E Dyrenforth pres, W H Dyrenforth v-pres, Donald Dyrenforth sec-treas, 521 W Forsyth

SEMINOLE HOTEL, see Hotel Seminole

SEMINOLE LUMBER & EXPORT CO, H W Taylor Pres, Thomas Hamilton Vice-Pres, B M Hooper Sec-Treas, Whol Lumber 708-710 Graham Bldg, Tel 7043

Seminole Mfg Co, S F Williams pres and treas, bean and pea hullers 600-2 Professional bldg

Seminole Optical Co (M D Shane), 530 Broad

Seminole Overall Mfg Co Inc, M Hirsch sec-treas, 36 S Main

Seminole Pharmacy, C T Sweat mgr, 340 Main

Seminole Shop, Ralph Mizrahi propr, ladies' ready-to-wear 23 Hogan

Seminole Tailoring Co (Philip Rubin), 515 W Bay

Seminole Woodenware Co (G P Megram), mill work n e cor Railroad av and Argyle

Semmes Wm A (Myrtis B), atty 908 Bisbee bldg, h 1633 Park

Sempson Mayer (Jennie), tailor 529 W Bay, h 718 May

Sengstak Building, St John's av cor Hendricks, S J

Sengstak Ernest P E (Kathleen), phys 315 W Duval, h do

CLIFFORD A. PAYNE
Insurance in All Its Branches
MORTGAGE LOANS
Phone 1047 **9th Floor Bisbee Bldg.**

*Senior Hattie, r 1331 King's rd

*Senior Mattie, dom, h 2104 Mars av

*Senior Oscar, lab, r 1331 King's rd

*Senior Richard L (Claud), h 1440 Cleveland

*Senior Willie, lab, r 1331 King's rd

Senn Barbara L, clk, r 303 Thomas

Senn John F (Eleanor), boiler mkr, h 303 Thomas

Senterfit Cary A (Ella), carp, h 1616 Ionia

Senterfit Colon M (Lula), car inspr, h 424 E 4th

Senterfit Russel W, chauf, r 1482 Spearing

Senterfit Wm R (Ada), cond, h 1482 Spearing

Sentif Edward, ruler Jax Ptg Co, r 9 W Church

Sentos Henry, waiter, r 725 W Adams

Serbe Charles (Clara), carp, h Henry n w cor Cherokee av

Sermans Wm R (Annabelle), cond, h 1412 Evergreen av

Serodino Huber C (Alice), ship broker, r 1717 John

*Sersey Roy, meat ctr, r 738 Houston

Service Garage, W E Van Loon propr, 292 Myrtle av, S J

Service Shoe Shop (George H Gifford), 130 W Bay

*Sessions Benjamin, gas ftr, r 617 W Church

Sessions Cheever S (Louise), stove repairs, h 2010 Hill

Sessions Florida C (wid Edward), r 524 Spearing

*Sessions George (Lula), lab, h 11 Richard

Sessions Isaac (Addie), carp, h 27 Hulbert pl

Sessions John G (Erma), fireman, r 207 E 11th

*Sessions Lucy, lndrs, r 1767 Enterprise

AMERICAN ELECTRIC CO. FEDERAL ELECTRIC SIGNS
128 E 4th
Tel. 8453

Herndon & Ford Co.
805 Main St. Phone 1919
REAL ESTATE
RENTALS
LOANS
FIRE INSURANCE

Jones Lumber Co.
"QUALITY and SERVICE"

*Sessions Luther (Hattie), lab, h 1748 Madison
*Sessions Matilda, waitress, r 617 W Church
*Sessions Moses (Lucile), lab, h 367 Morgan
*Sessions Nancy, dom, h 1772 Florida av
Sessions Park (Beatrice), clk, h 312 E 22d
Sessions T Wayne Rev (Susie), pastor Fairfield M E Church, h 846 Parker
Settle Sterling P (Mabel), office mgr Mangels-Kirby Co, h 2742 Hubbard
Setzer Abraham (Ethel), peddler, h 826 W Duval
Setzer Benjamin, grocer n e cor Silver and 5th, r 1516 Market
Setzer Claudius P (Ida L), grocer 864 Franklin, h same
*Setzer O'Neal (Catherine), lab, h 1277 King's rd
*Sevell May, waitress, h 1321 Davis
Seventh Day Adventist Church, 769 Chelsea av
Seventh Day Adventist Church, 223 Spencer
Seventh Day Adventist School, 409 Rosselle
Sevil Robert L (Sarah L), contr 1921 Herschel, h same
Seward Earl, blksmith, r 340 E Adams
Seward Mary E, matron Brewster Hospital, r same
Sewell Frank L (Carrie V), pres Eastport Realty Co, h 1443 Liberty
Sewell Harry F, relief mgr Child's Restr, r 24 W 4th
Sewell John N, underwriter W M McCrory Co, r 1443 Liberty
Sewell Katherine S (wid Vander L), h 18 W 8th
Sewell Lucie J (wid Sam B), r 116 E 16th

Drink Coca-Cola in Bottles

BROWN BATTERY CO.
222-224 W Adams Phones 888-988
BATTERY SERVICE TO ALL
Six Years of Battery Service in Jacksonville

Sexton Henry C (Margaret; Dixie Bottling Works), h 1348 W Church
*Sexton Irma, lndrs, r 1230 W Duval
Sexton Steiner, mach, r 1802 E Duval
Seyler Emma, steno Fla Electric Supply Co, r 253 E Duval
Seymore Dennis (Edna), baker, h 123 E 10th
*Seymore Ellen, grocer 1416 Davis, h same
*Seymore Katie, clk Ellen Seymore, r 1416 Davis
Seymore Maggie (wid Edward W), r 1671 John
*Seymore Samuel (Rosa), lab Cumberland & Liberty Mills Co, h 1598 Louisiana
Seymour Herman L (Metta), mgr, h 845 Parker
Seymour Horace M (Mary), dairy, h 2115 Market
Seymour Louis (Bertha; Lanctot & Seymour), h 236 W Beaver
Seymour Mary H, clk Peoples Bank, r 1632 Main
*Seymour Robert B (Mary M), sacker, h 1525 Illinois
*Seymour Samuel (Rosa), porter, h 1598 Louisiana
*Shackelford Henry (Alberta), lab, h 801 Caroline
Shackelford R H, dep sheriff, r Lakeside Park
Shackelford Wilburn S (Mildred), slsmn, r 1447 Walnut
*Shackleford Wm, lab, r 524 Stuart
Shad Charles (Shad & Tucker), r Waverly Hotel
Shad Ernest F (Nettie B; Shad Tire Co), h R R 7, S J
Shad Frank F (Annie), clk, h 2023 Evergreen av
Shad Nettie B (Shad Tire Co), h R R 7, S J

"DEPENDABLE" Brass, Bronze, and Aluminum Castings
PERFECT SERVICE AND QUALITY
THE C. I. CAPPS CO. 124 E. Adams St. Telephone Bell 5114

Jacksonville Ship Chandlery Company
SUCCESSORS TO HUSSEY & CORP
The Largest Ship Chandlery Co.
The Largest Sail Makers and Ship Riggers on the South Atlantic Seaboard
239 E. Bay St., Cor. Market St.

J. C. HALSEMA MFG. CO.
LUMBER MANUFACTURERS, WHOLESALE AND RETAIL
WINDOW AND DOOR FRAMES—ROOFING
Mill and Office, 9th, Cor. Ionia Tels.: Bell 306-761

Shad Solomon S (Retta E), real est, h 430 Donald
Shad Tire Co (E F Shad, N B Shad), 509 W Forsyth
Shad & Tucker (Charles Shad, M H Tucker), jewelers 311 W Bay
Shade, see also Shaid and Schade
*Shade James, lab, h 2215 Illinois
*Shade Mack (Bessie), butler 207 Avondale av
*Shade Oliver (Mertis), lab, r 120 Olive
Shade Oliver S (Isabelle), restr s s Warrington av, 4 e of Day av, h same
Shadiac Asper J (Fannie), grocer 1002 Julia, h same
Shadwick Leonard, r 1954 Spearing
Shafer, see also Shaffer and Schaefer
Shafer Alfred H (Florence), carp, h 353 E 9th
Shafer Alfred H jr, clk Willys-Overland Inc, r 353 E 9th
Shafer Henry W (Bertha M), baker, h 101 E 11th
Shafer James D (Bessie; Kelly & Shafer), h 112 E Ashley
Shafer Mildred, bkpr, r 353 E 9th
Shaffer John H (Alice B), civ eng, h 2091 College
Shaffer Perry F (Mary E), phys cor Lem Turner rd and 58th, Norwood, h same
Shaid Julius F (Mary I), h 16 Raynolds
Shake Ira H (Elsie C), wtchmn, r 1929 Swift
Shamrock Cafe (J C Lennon), 314 W Forsyth
Shamotulski Frank (Ollie; Shamotulski & Cole), h 1917 Boulevard

McCANTS-HALL CO. Ford THE UNIVERSAL CAR **AUTOMOBILES**
Authorized Dealers
Phones 376 and 377 214 East Bay St.

Shamotulski & Cole (F Shamotulski, W J Cole), mfrs agts 18 U S Trust bldg
Shands Joseph W, atty 207 Law Exchange bldg, r 703 Laura
Shane Max D (Rose; Seminole Optical Co), h 811 W Monroe
Shank Albert J (Katherine), r 723 W Duval
Shank Bertha, r 717 College
Shank George E, exp messr, r 717 College
Shank Gertrude Mrs, steno Fla Electric Supply Co, r 528 Market
Shank Henry L (Ida), farmer, h 717 College
Shank Roy M (Eunice M), asst genl agt, h 210 Reynolds
Shanklin Browning (Minnie), mach, h 415 E Church
Shanklin Eugene F, lab, r 525 W Adams
*Shanks Connie (Lizzie), steward, h 1328 Davis
Shanks Willard K, slsmn Savannah Supply Co, r Everett Hotel
Shannon Advertising Co, R W Shannon mgr, 25 Baldwin bldg
Shannon Dewey D, mech, r 207 Cedar
*Shannon Eli (Mary), lab, h 529 Bismark pl
*Shannon Fannie M, h 352 E Union
*Shannon Frank, porter, r 1020 Jefferson
*Shannon Henry (Willie), lab, h 1457 Weare
*Shannon Hilliard, waiter, r 10 Jefferson
Shannon John E, ticket collr St John's Bridge, r Jefferson s e cor Forbes, Fishweir Pk
*Shannon Louis (Lucille), auto mech, h 1063 W Union
Shannon Mary E Mrs, h 12, 332 W Adams
Shannon Robert W (Grace R), pres-mgr Shannon Adv Co and Pen-

STRICKLAND & TRAVIS
INSURANCE AND SURETY BONDS
402-406 BISBEE BLDG. PHONE 5231

ELLIS, CURTIS & KOOKER
Civil Engineers and Surveyors
Drainage and Highway Sewerage
and Railroad Work Blue Prints
Phone 948
Rooms 211 to 215 Realty Bldg.

L. C. HENDRYX BUICK SERVICE
S. W. Corner Sixth and Walnut, Rear 336 East Sixth
TELEPHONES
DAY 347 NIGHT 6514
ALL WORK GUARANTEED

INDEPENDENT LAUNDRY CO., Inc.
We are Independent of the Laundry Trust.
1060-1062 Washington St.
PHONE Bell 7200

insular Stamp Co, h Jefferson s e cor Forbes, Fishweir Pk
*Shannon Romeo (Mattie), lab, h 1136 King's rd
*Shannon Wm (Maggie), blksmith, h 1102 Corning
Shapiro Abe (Etta L), tailor 216 Broad, r 812 W Monroe
Shapiro Anna, clk Morris Shapiro, r 205 E 3d
Shapiro Bernard (Sadie), jeweler 207 W Forsyth
Shapiro Fannie, clk American Shoe Factory, r 205 E 3d
Shapiro Joseph (Anna), clothing 204 Broad, h 1950 Gilmore
Shapiro Max L (American Shoe Factory), r 205 E 3d
Shapiro Meyer (May), slsmn Jacob Yetter, h 117 W 4th
Shapiro Morris (Rebecca; American Shoe Factory), h 205 E 3d
*Sharford James, lab, r 832 Houston
Sharit Walter A (Mira), clk, h 518 Landon, S J
Sharit Walter L, foremn, r 520 Landon, S J
Sharkey Wm L (Gilreath's Quick Lunch), h Mason Hotel
*Sharkland Wm (Levina), lab, h 702 DeWitt
Sharlow Everett K (Josepha), eng, h Park av, Ortega
Sharman Clyde D (Ella M; Stinson-Sharman Co), h Willow Brook av and Post
*Sharon Wesley (Oresta), clo clnr, h 1760 Madison
*Sharp Archie, driver, r 1509 Pelican
Sharp Carol, tchr LaVilla Sch, r 761 (751) Oak
*Sharp Cornelia, hairdrsr, h 1304 Church
Sharp Durell B (Clara), slsmn, h 761 (751) Oak
Sharp Emmett T (Idella), foremn, h 710 MacDuff av

BRICK Face, Fire, Building, Common, Texture
Gamble & Stockton Co.
327 Laura St. Phone 1522

Sharp Ernest B (Sharp's Drug Store), r 829 Oak
Sharp Eugene A (Ida; Sharp's Drug Store), h 2025 Oak
Sharp Felix C (Lelon; Forsyth Bowling Alleys), r Pablo Beach
Sharp Frank, porter, r 1023 W Church
*Sharp James (Laura), lab, h 209 E Union
*Sharp Mary, lndrs, h 1542 Dennis
Sharp Stanley C (Bettie F), slsmn Dalton Adding Machine Co, h s s 59th w of Euclid, St John's pk
Sharp Thelma, r 7'0 MacDuff av
Sharp Thomas L (Inez; Sharp's Drug Store), h 2015 Oak
Sharp Wm, r 761 Oak
Sharp Wm S (Idelle), car repr, r 37 W 5th
Sharp's Drug Store (E A, E B and T L Sharp), 942 W Bay
Sharpe Wm (Minnie), mgr D C Disbrow Co Inc, h 434 W Beaver
Shashy Abdo (Mary; Joseph Shashy & Bros), h 1926 Main
Shashy Joseph (Mary; Joseph Shashy & Bros), h 1926 Main
Shashy Joseph & Bros (Joseph, Abraham and Abdo), grocers 229 Broad
Shatkowsky Fannie, drygds 1214 Florida av, h 1415 same
Shatkowsky Harry, grocer 235 Park, h same
Shatkowsky Mary, clk Harry Shatkowsky, r 235 Park
Shatkowsky Peter (Fanie), grocer 1212 Florida av, h 1415 same
Shattler Alice G, clk Modern Bakery, r 333 W Adams
Shattler Clarence E (Ruby; Modern Bakery), h 1108 W Monroe
Shattler Edward J (Annie E; Modern Bakery), h 233 W Adams
Shattler Ina, r 333 W Adams

Medlin-Peacock Buick Co.
Phone 6013 503-5-7 W. Adams St.

ATLANTIC JEWELRY COMPANY
Watches, Clocks, Cut Glass, Silverware
USE AS YOU PAY
S. L. BEIGHLEY, President
W. P. RUSSELL, Secretary-Treasurer
Watch and Jewelry Repairing a Specialty
TELEPHONE 1485
201 BROAD ST., COR. ADAMS

SJOSTROM AUDIT COMPANY (Inc.)
10-14 Baldwin Bldg.
Telephone 7281
CONSULTING AUDITORS AND PUBLIC ACCOUNTANTS.
INCOME TAX SPECIALISTS

The Franz Safe and Lock Co.
DIEBOLD FIRE AND BURGLAR-PROOF SAFES,
VAULTS AND SAFE DEPOSIT BOXES
TELEPHONE 868 27 and 29 SOUTH HOGAN ST.

Shauck Claude N (Martha), wtchmkr Hess & Slager Inc, h 203 E Ashley
Shauck Martha Mrs, steno S A L Ry, r 203 E Ashley
Shaver Ezra E (Lelah W), mgr The Germain Co, h 420 Donald
Shaver Eugene E jr, student, r 420 Donald
Shaver Flora I, steno Jax Cracker Wks, 1120 Oak
*Shaver Walter (Eliza), lab, r 422 Jefferson
*Shavers Paul (Ruth), wood, h 2431 Disbrow
*Shavers Rosa, cook, h 2011 Windle
*Shavers Van (Willie M), lab, h 1068 W Union
*Shaw Alberta, h 411½ Broad
Shaw Allford J, driver, res Hogan, Fla
Shaw A G, r Y M C A
*Shaw Carrie, furn rms, h 1327 Florida av
Shaw Chester L (Lillie), meats 1702 E Beaver, h 510 Parker
*Shaw Cleveland M (Sadie B), mgr Mutual Burial League, h 2001 Davis
Shaw Cranfil C, clk E A Martin Seed Co, r 624 Gilmore
*Shaw Daniel, firemn, r 1414 Grover av
*Shaw Daniel B, broom mkr, r 1209 King's rd
Shaw D Gurney (Leona), slsmn B H Chadwick Furn Co, h 1817 Liberty
Shaw Eva E, clk Florida Times-Union, r 1817 Liberty
Shaw E Roberts (Della), grocer and meats 303 Forest, h 625 Park

WILLIAM KNAUER Real Estate, Loans
BUSINESS OPPORTUNITIES NOTARY PUBLIC
Office: Room 211 Professional Building Phone 1976
Office Hours: 11 a.m. to 1 p.m.: 7 p.m. to 8 p.m.

*Shaw Fred (Hattie), lab, h 1112 Calvin
*Shaw Frederick (Jessie), lab, r 1726 Jefferson
Shaw George D (Elizabeth A), cigars lobby Realty bldg, h 340 E Adams
Shaw Hazel, r 2, 19 E Duval
*Shaw Henry B Rev (Victoria), pastor St Luke's Baptist Church, h 1436 E Church
Shaw Hiram B (Eva C), h 2526 Silver
*Shaw James (Alberta), lab, h 1213 Jessie
Shaw James H (Sari), steam ftr, h E 21st s w cor D
*Shaw John, lab, h 1731 5th av
*Shaw John H (Lorena), phys 1115 W Church, h same
Shaw John S (Mamie), meat ctr, h 1608 E Duval
*Shaw Joseph, lab, r 821 W Union
*Shaw Junius (Marie), r 429 Park
Shaw Lawton (Lillie), meat ctr, h 510 Parker
*Shaw Lillian, cashr, r 1040 W Duval
Shaw Marvin S (Maudie), car repr, r 1834 Ionia
*Shaw Theophilus, lab, r 527 Jessie
Shaw Wm, slsmn Wales Adding Machine Co, r 212 Louisa, S J
Shay Edwin H (Ell Dee), bkpr Patterson Brokerage Co, h 101 W 5th
Shayler Harry (Etta), slsmn, h 404 King's rd, S J
Shayler Jack, slsmn, r 404 King's rd, S J
Shayler Margie, r 404 King's rd, S J
Shaylor J Douglas (Shaylor & Tucker), r 1235 Hubbard
Shaylor & Tucker (J D Shaylor, J H Tucker jr), real est 316 Masonic Temple

E. G. Golder
303 MAIN STREET
Plumbing Heating Fire Escapes Electro Nickel Plating
Phones
Office, Bell 6413
Works, Bell 2279

Chas. W. Kinne
Real Estate, Fire Insurance
Loans Negotiated, Collected
1012 Atlantic Nat'l Bank Bldg.
PHONE 506

PARK HOTEL
208 Hogan; Tel. 2040
Hot and Cold Water
Steam Heat In Every Room

Lewis L. Copeland
OPTOMETRIST and OPTICIAN
122 Laura St. Next Cor. Adams

*Shazer John (Minnie), lab, h 921 3d E
Shear John C, propr Hollon Employment Bureau, r Hotel Kyle
Sheahan Wm (Parsons & Sheahan), r 149 Lee
Shearer Ada A, steno Automobile Tire Co, r 2042 Riverside av
Shearer Charles H, supt Arnold Ptg Co, r 413 E Church
*Shears James (Mary), carp, h 2094 Windle
Shedd Calvin S (Alice), lab, h s s 53d e of Cassatt, St John's Pk
Shedd Elsie Mrs, r Moncrief rd n w cor W 26th
Shedd Eugene A (Helen), r 430 Lackawanna av
Shedd John (Elsie), grocer Myrtle av and Moncrief rd, h same
Sheddan A Arthur (Linda), h 252 Talleyrand av
SHEDDAN WM E (Elwood), City Engineer 1004 Main, r 1460 Ernest
Sheehan Frank, buss boy, r 217 E Ashley
Sheehan Helen L (wid Thomas), dom, r 127 Liberty
Sheehy John M (Mary), grocer 1571 Florida av, h 1434 Spearing
Sheehy Thomas M, carp, r 1434 Spearing
*Sheely Eugene, lab, r 1341 Louisiana
Sheely John F, dept mgr D J Conroy Co, r 228 Hogan
Sheely J Fred (Mamie), eng, h 1239 E 8th
Sheets Nena, h 215 Madison
*Sheffield Berry (Amanda), butler H P Osborne
Sheffield Blanch, maid, r 818 W Monroe
*Sheffield Cicero (Viola), lab, h 1227½ Houston
Sheffield Cornelia (wid John W), r 1116 E Monroe

Carolina Portland Cement Co.
BUILDING MATERIALS OF ALL KINDS
Telephones 4026-2983-5816 1st St. & Railroad Ave.

*Sheffield Daniel (Sadie), waiter, h 1033 W Beaver
Sheffield Eugene V (Eva; Sheffield & Faulkner), h Ionia av, Ortega
*Sheffield Flossie, dom, h 610 Myrtle av
Sheffield George W (Paisy I), carp, h 1816 E 21st
Sheffield John W jr, printer Plaxco Printery, r 617 E 3d
Sheffield Orrin C, asst treas Elbre Drug Stores Inc, r 1116 E Monroe
*Sheffield Samuel, lab, r 1575 Spearing
Sheffield & Faulkner (E V Sheffield, A J Faulkner), genl store cor Oxford and Corinthian av, Ortega
Shefftal Annie E (wid Clarence), h 309 E 2d
Shefftal Clarence, and, r 309 E 2d
Shefftal Helen, student, r 309 E 2d
Sheftall Leroy (Blanche; Mark & Sheftall), h Frances Ct apts
Sheftall Samuel (Georgia M), pres Sou Gro Co of Jax, res Mandarin, Fla
Sheftall Samuel jr (Neva), v-pres Sou Gro Co of Jax, h Frances Ct apts
Shelby Fort H (Minnie), slsmn, h 120 Forest
Sheldon Elizabeth (wid Wm), r 1434 Market
Sheldon E H & Co (A Hercules), domestic science and manual training tables 313-14 Masonic Temple
*Sheley Florence E, cook, h 630 W State
Shelfer Gertrude Mrs, nurse St Luke's Hospital
Shelkofsky Otto (Grace), lino opr Hall-Livingston Comp Co, h 216 Phelps
Shell, see also Schell

Electroall Battery System
Gas, Oils, Tires, Tubes and Electric Service
Batteries Recharged and Repaired While You Wait
206 EAST FORSYTH ST
NIGHT AND DAY SERVICE NO EXTRA CHARGE
FREE RENTAL SERVICE ON BATTERIES

HUTCHINSON AUDIT CO.
332-354 St. James Bldg.
Phone Bell 7709
Auditors and Accountants

DUVAL PLANING MILL CO.
C. G. BUCCI, President
7th St. and Railroad Ave.
Phones 1749 and 8634
Door and Window Frames and Turning

Established 1904
CHAS. A. BROWN, Jr. Dealer in CITY and COUNTRY REAL ESTATE
30-31 Buckman Building
Let me help to find what you want. Customers' interests carefully safeguarded

*Shell John, lab, h 1502 Johnson
*Shell Joseph B (Cora), porter, h 1225 W State
Shelley Harry O (Dorothy N), mgr F B Haviland, h 1757 Herschel
Shelley Thomas S, clk U S Eng Office, r Flagler Hotel
Shellhorn Daniel (Carmine), car inspr, h Atlantic av nr Reed av, S J
Shellhorse Wm F (Laura), phys 510 Florida av, h same
Shelly James W, exp messr, r 521 Hogan
SHELLY WALTER D, Pres Better Homes Co, r 1505 Riverside av
Shelly Wilmer (Lemmer), exp messr, r 1002 W Monroe
*Shelter Wm (Minnie), lab, h 488 Eagle
*Shelton John (Mary), restr 1115 W Forsyth, h same
Shelton Joseph C (Effie J), carp, h 2 King av
Shelton Neol A, call boy S A L, r 2 King av
Shemer Abraham G, slsmn The Children's Bootery, r 710 W Duval
Shemer Bessie, cashr I Morgenstern, r 710 W Duval
Shemer Michael (Cecilia), grocer 589 Myrtle av, h 717 W Duval
Shencke Fred E, tile layer, r 211 W Adams
Shepard Annie, opr Bell Tel Co, r 507 W Church
Shepard Birsa C, steno, r 24, 225 Confederate Park ter
Shepard Charles E, asst mgr French Mirror Plate Glass Co, r 356 E Adams
Shepard Clifford B (Amie), hostler hlpr, r w s Day av, 2 s of Warrington av
Shepard Clinton F, r 736 Chelsea av

J. W. HILL AND COMPANY
REAL ESTATE—LOANS—INSURANCE
603 Florida Natl. Bank Bldg. Telephone 3101

Shepard Edith, tchr Duval High Sch, r Seneca Hotel
Shepard Elizabeth F (wid Edward), h 736 Chelsea av
*Shepard Henry, presser, r 507 Johnson
Shepard Herschel E, sec Jos H Walsh Co, r 736 Chelsea av
Shepard Ilo F (Mary J), cashr, h 259 Day av
*Shepard Joseph, h 1130 E Union
Shepard J C, driver, r 45 W Church
Shepard Marie M Mrs, tchr, h 25, 225 Confederate Park ter
*Shepard Nathaniel (Mary), carp, h 914 King's rd
*Shepard Thomas (Hallie), chauf, r 409 E Ashley
Shephard Bessie Mrs, h 2, 12 E Duval
*Shepherd Clarence (Charlotte), driver, h 1723 Franklin st la
Shepherd George E, genl agt Home Life Ins Co, h 1061 Oak
Shepherd Louise K, h 2233 Post
Shepherd Mathew R (Lillie M), store room pkr, h 1736 Swift
Sheppard Blanche, steno J D Bischoff, r Phoenix Park
*Sheppard Carrie, dom, r 1447 Illinois
Sheppard Clarence W, gas wkr Jax Gas Co, h St Augustine rd, S J
*Sheppard George (Grace), carp, h 1664 Spearing
*Sheppard George, lab, r 1202 Franklin
*Sheppard George, lab, r 927 Oakley
Sheppard Harvey E (Maude M), pharm Sharp's Drug Store, h 1521 Walnut
Sheppard James H (Emma), carp, h 1102 Osceola
*Sheppard John H, grocer 1206 Jessie, r same
*Sheppard Laura, h 1447 Illinois

CONSOLIDATED ENGINEERING CO.
215-219 EAST BAY ST. BELL TEL. 7477
ELECTRIC REPAIR and PLATING DEPARTMENTS and MANUFACTURERS of SWITCH BOARDS
Agents for Elevators Pumping Machinery and Electrical Equipment

THE CLARK MONUMENT & STONE COMPANY
TWELFTH AND PEARL STREETS
TELEPHONE: BELL 4317-J

JACKSONVILLE NOVELTY WORKS
East 10th Street & Railroad Ave. JACKSONVILLE, FLA.
Store and Office Fixtures, Refrigerators, Odd Sized Doors and Sash, Screenwork, General Woodwork.
Telephone 2888

Purity Ice Cream and Dairy Co.
THE VELVET KIND ICE CREAM Reg. U. S. Pat. Office

Sheppard Leslye A, steno, r 522 E Adams
Sheppard Mary (wid Anderson M), r 417 E Adams
Sheppard Mary L Mrs, h 522 E Adams
*Sheppard Samuel, messr, r 1044 W Duval
Sheppard Sarah J (wid Winfield), r 1149 Hubbard
*Sheppard Silas (Lucinda C), lab, h 1202 Franklin
*Sheppard Timothy (Daisie), lab, r 1202 Frankllin
*Sheppard Ward, lab, h 927 Oakley
Sheppard Wm A jr, sec-treas Peninsular Motors Inc, r 522 E Adams
Sheppy Mary (wid Robert L), r 321 W 9th
Sheram Nettie E (wid John W), cashr, r 455 E 7th
*Sheridan Fletcher (Mattie), lab, r 802 W Church
Sheridan Lee T, student, r 352 King
Sheridan Lois, steno Trueman Fertilizer Co, r 352 King
*Sheridan Melvin (Minnie), lab, h 16 Richard
Sheridan Thomas J (Jessie E), dentist 507 West bldg, h 352 King's rd
*Sheridan Wm, tmstr, r 1812½ Morgan
Sherk Howard T (Ella), ice cream mkr, h 2243 Redwing
Sherk Ida M, nurse 2233 Silver, h same
Sherk Mildred C, br mgr T W Sherk, r 204 Copeland
Sherk Thomas W (Carrie B), ice cream 1802 Main, h 2124 Hubbard
*Sherman Calvin, lab, r 816 Johnson
*Sherman Charles (Josie), tailor, r 1831 Madison
*Sherman Emma, maid, 2700 St John's av
Sherman Ethelind (wid F W), h 1421 Liberty

BAKER & HOLMES CO.
Wholesale Grocers and All Kinds of Building Material
Tel. Private Exch. 7816 and 675 Viaduct Street

Sherman Frank W, clk Barnett Natl Bank, r 1421 Liberty
*Sherman George W (Luila C), grocer 1614 Davis, h same
*Sherman Gus (Emma), barber, h 1025 W Church
*Sherman Henry (Fannie), restr 502 Broad, h 415 Jefferson
SHERMAN JOHN R (Susan S), Mgr Antietam Paper Co, h 202 W 8th, Tel 3150-W
*Sherman Hattie, dom, h 1513 Louisiana
Sherman Maude, clk, r 126 W Beaver
Sherman Minnie S, clk D A Leon, r 126 W Cedar
Sherman Orren L (Doris), eng, h 1412 E Adams
*Sherman Wesley (Lillie), fireman, r 116 North
Sherman Wm G (Helen), dentist 15 Mutual Life bldg, h 1717 Walnut
Sherman Wm J (Rubye), meat ctr, h e s Springfield blvd, nr W 33d
*Sherman Wm L (Enlah), lab, h 917 Washintgon
Sherouse Anna M, clk P O, r 1836 Pearl
Sherouse Nathaniel G, mgr Duval Audit Co, r 3, 129 Market
Sherrer Joseph (Evelyn E), slsmn, h 1621 Main
Sherrod Walter, lab, r 32 Blodgett la
Sherwood Emma S, r 817 Darwin
Sherwood Eva S, r 817 Sherwood
Sherwood Fred, clk, r 1830 King's rd
Sherwood Joseph (Helen), grocer 1125 Florida av, h 817 Darwin
Sherwood Lycurgis D (Ettie), farmer, h 1830 King's rd
Sherwood Thomas (Annie), grocer 837 Florida av, h same

Tin Work In All Its Branches
Duval Sheet Metal Works
PAUL CARTER, Propr. Phone 3487 444 Riverside av.

Hall & Pentland
CERTIFIED PUBLIC ACCOUNTANTS
304 Clark Bldg. Phone Bell 3836

M. A. BOWLIN, HOME APPLIANCE STORE
Specialists in GAS & ELECTRIC Labor Saving Devices
Phone 6437 218 W. Forsyth St.
GAS PIPING and Repairing

DUVAL MOTOR CO. AUTHORIZED AGENTS FORD CARS
Cor Forsyth and Lee Sts.

Shettleworth Ethel Mrs, nurse St Luke's Hospital
*Sheung Joseph, lab, h 709 W Forsyth
Sheurer Albert, barber, r LeRoy Hotel
Shibla Addie, maid, h 2215 Main st la
Shields Bayard B, atty 211 Bisbee bldg, r n w cor Duval and Market
*Shields Boyer, lab, r 626 W State
*Shields Calvin (Mamie), musician, r 804 Cedar
Shields Gerald C, marine eng, r 1445 Market
*Shields Hyacint, tchr, r W A Shields
Shields Inona R, r 2075 Florida av
Shields James C (Beatrice; Washington St Grocery), h 511 E Monroe
Shields Louis S, clk Washington St Grocery, r 511 E Monroe
*Shields Lulu, h 1329 Illinois
*Shields Ora, r 1768 Louisiana
*Shields Paris (Cornelia), lab, h 1768 Louisiana
SHIELDS ROBERT B (Cora), Vice-Pres W M McCrory Co, h 311 Donald, Tel R-3718
Shields Roy G (Reba), mech, r 1445 Market
SHIELDS VAN WINDER REV, D D (Amelia E), Rector St John's Parish, h St John's Place, Tel 230
*Shields Wm A (Sarah), locksmith, h 927 W 27th
*Shields Wm A jr, student, r 927 W 27th
Shiell Bernard, meat ctr, r 617 E 3d
Shiell David R, clk Freeman's Pharmacy, r 617 E 3d

ESTABLISHED 1870 PHONE 6278
J. GUMBINGER COMPANY
OPTOMETRISTS AND OPTICIANS
DR. S. P. HILL.
11 LAURA STREET JACKSONVILLE, FLA.

Shiell Henry, collr, r 617 E 3d
Shiell Rufus G, pharm Fairfield Phmcy, r 616 E 3d
Shiery Stanley P (Grace), auto mech, h 138 E 9th
Shiflett Marie (wid Orvin S), h 1426 Hubbard
Shigley Albert C (Florence M), carp, h 112 Park Terrace
*Shiller Sylvanus, carp, h 6 3d
*Shiloh Baptist Church, 1079 W Beaver
Shimj Howard (Clara), clk R M S, h 815 King
Shindlebower Albert B (Henrietta), typewriter mech, h 14 W Union
Shindlebower George L, stock boy, r 14 W Union
Shine Cecil E (Alice M), dentist 202 Masonic Temple, h Atlantic blvd, S J
Shine Clarence J (Bertha), collr, h 1510 Riverside av
Shine Claud M (Mattie), cashr Mason Tire & Rubber Co, h 2915 St John's av
Shine Dudley C (Caroline), dep clk Circuit Court, r 1859 Barrs ter
Shine Dudley S jr (Theodocia), r 1859 Barrs ter
Shine Earle M, cashr Miller Rubber Co, r 214 Margaret
*Shine Ella, lndrs, h 1415 Davis
Shine Frances, tchr Riverside Sch, r 510 Riverside av
Shine Hunter D, r 214 Margaret
*Shine Jennie, lndrs, h 922 Madison
*Shine L Royal Rev (Rosa E), h 1308 W Monroe
Shine Marie A (wid Walter N), h 214 Margaret
*Shine Mathew, chauf, r 1415 Davis
*Shine Richard, student, r 1415 Davis

BLALOCK, YOUR TAILOR
HATTER and CLOTHIER. Always pleased to serve you
210 W. FORSYTH PHONE 1311

B. E. HARDACRE COMPANY
GENERAL INSURANCE
Real Estate
And Surety Bonds
PHONES 6535-6536
ROOMS 314-15-16 DUVAL BLDG.

J. H. CHAMBERS NOVELTY WORKS
DOOR AND WINDOW FRAMES, SCREEN DOORS AND WINDOWS
Phone 3152. Plant and Office 8th st Betw Laura and Silver

BUY JAX BISCUITS
JACKSONVILLE CRACKER WORKS PHONES 1751-1667

Shine Sidney H (Ethel), slsmn Elmore & Elmore, r 315 W Duval
*Shine Wm, chauf, r 1415 Davis
SHINN HARRY L (Ivy C; H L Shinn & Co), h 218 E Ashley
SHINN H L & CO (Harry L Shinn), Auto Wrecks Repaired, Fenders, Bodies, Etc, Made Like New, 22 W 2d, Tel 8838 (See page 13)
*Ship Mabel, lndrs, h 222 E State
Shipe Edmund R, prntr Metropolis, r 527 E Duval
*Shipley Elmer D, auto mech, r 1446 Florida av
Shipley George N, carp, r 922½ W Bay
*Shipman Asa (Laura), carrier P O, r 916 Spearing
*Shipman Clara, lndrs, h 1135 Davis
*Shipman Flossie, dom, r 625 W Beaver
Shipp George E, swtchmn, r 230 Cedar, S J
Shipp Joseph F (Liddell), spec agt, h 434 William
Shippers Forwarding & Stevedoring Co, F H Mallard pres, H R Simcox sec, 412 Dyal-Upchurch bldg
Shirley Aurre W, carp J C Halsema Mfg Co, h 1334 Winthrop
*Shirley Mary, lndrs, r 1070 W Union
Shirley Nora (wid Houston), r 1330 Winthrop
Shiver Basil L, clk Union Station, h 404 Davis
Shiver George (Ethel), slsmn, h 15 E 9th
*Shiver Robert (Hattie), lab, h 927 Myrtle av
Shiver Wm A, gro W 26th n w cor Flynn av, h do
Shivers Benjamin L (Yves), slsmn J M Simon, h 326 W Church
Shivers Yves Mrs, slsldy The Hat Shop, h 326 W Church

Adams, Evans & Co. Engineers and General Contractors
Paving, Road Building, Waterworks and Sewer Construction
ATLANTIC NATIONAL BANK BUILDING

Shivers Mary (wid John), r 1330 Winthrop
*Shivers Wm (Bettie), chauf, h 224 North
Shmunes Max, slsmn Mrs F Rosenberg, r 1032 W Monroe
Shmunes Samuel (Celia), clk H Friedman, h 1032 W Monroe
Shoemaker, see also Shumaker and Schumacher
Shoemaker Charles E (Ida L), instructor Jax Barber College, h 514 May
Shoemaker Charles S, pres Jax Barber College and propr St Charles Barber Shop, h 322 W Ashley
Shoemaker Gretchen, steno, r 1808 E Beaver
Shoemaker Helen, steno Jones Bros Co, r 1127 Copeland
Shoemaker John R (Ada E), h 305 E Beaver
Shoemaker Mildred, steno Equitable Life Assur Soc, r 309 W Ashley
Shoemaker Wm W (Mary), clk, h 1638 Laura
*Shoeman Herbert (Alma), h 14 E 23d
Shokes George A (Sarah C), eng, h 1301 E Church
Shokes George A jr (Nell), clk Smith-Richardson & Conroy, r 1301 E Church
Shokes Robert C (Susan), elect, h 1344 E Church
Shore Frederick D (Mabel), pres F D Shore Lumber Co, h 1744 Liberty
Shore F D Lumber Co, F D Shore pres, 708 Bisbee bldg
Shores James (Alla), carp, r 310-12 Newnan
Shores Venila L, tchr Duval High Sch, h 312 Newnan
Shorstein Benjamin, stock clk American Multigraph Sales Co, r 38 E 7th

W. E. LAW & CO. BUILDING MATERIALS
WHOLESALE ONLY 401-403 HILL BLDG PHONE 6915

RENT A NEW FORD and DRIVE IT YOURSELF
THE FORDIT CO.
804 Laura St. Phone 1171

CUMMER LUMBER CO.
MANUFACTURERS CYPRESS LUMBER and CRATE MATERIAL
Office 453 St. James Bldg.

Certain-Thyson Milk Co.
MILK CREAM BUTTER
Cor. W. Forsyth and Myrtle Ave. Phone 8611

Shorstein Herman, buyer J A Cunningham, r 38 E 7th
Shorstein Jacob (Ester), pdlr, h 38 E 7th
Shorstein Leah, steno Jones-Chambliss Co, r 38 E 7th
*Short John (Mamie), fireman, h 1027 W Forsyth
Short Lillian, cashr Gilliard & Anderson, r 1040 W Duval
Short Oswald S, dentist The Florida Dentists 304 Main
Short Rose, r 113 W 16th
Short Wm P (Florence), clk Freeman's Pharmacy, r 20 W Church
*Shorter Fannie, h 341 E Ashley
Shorter James P, carp, r 611½ Main
*Shorter Willie, lab, r 341 E Ashley
Shortlidge Ernest L (Bessie R), slsmn Merrell Soule Co, h 1437 Hubbard
Shouse Callie R (Emma), mgr Indpt Naval Stores Co, h 2125 College
Shouse Frances M, sec Near East Relief, h 226 E Duval
Shouse Fred P (Bessie), eng, h n s Enterprise 5 e of MacDuff av
Shredded Wheat Co The, Wm A House sls agt, 1007 Bisbee bldg
Shreve Edwin C (Catherine), cabtmkr, h Iroquois av, Ortega
Shreve Wm O, mgr Interstate Securities Co, 815 Hogan
*Shrewsbury Bessie, lndrs, r 219 W State
*Shrewsbury Herbert L, lab, r 705 Odessa
*Shrewsbury James A (Elizabeth), lab, h 705 Odessa
*Shrewsbury Wm P, lab, r 705 Odessa

HARRY F. FROMME
INSURANCE
Atlantic National Bank Bldg. Phone 6655
CASUALTY
FIRE
LIVE STOCK
SURETY

Shriver George H (Hazel), mach, h 1540 (908) Rosselle
Shriver John F (Sarah E), boiler mkr, h 1540 (908) Rosselle
*Shuford Sam, lab, r 1525 Hill
Shulenberger Thornton L (Willie), slsmn Smokers Supply House, h 1222 Ionia
Shuler, see also Schuler
Shuler Allan C (Louise), h 2224 Lydia
*Shuler Rosa Lee, r 1256 W Duval
Shuler Viola Mrs, r 418 E Forsyth
Shull Lillie (wid Harry), h n s W 28th 2 w of Stuart
Shultz, see also Schultz
Shultz George A (Katherine), slsmn Bingham & Close, h 312 E 3d
Shumaker, see also Shoemaker, and Schumacher
Shumaker Irwin W (Elizabeth), bkpr F W Long & Co, h 2310 Laura
Shuman, see also Schuman and Schumann
Shuman James B, door kpr Palace Theatre, r 115 Ocean
*Shuman Joseph (Agnes), porter, h 906 Caroline
*Shuman Lem (Bertha), lab, h 1126 Albert
*Shumate Haywood, waiter, r 903 W Church
*Shumate Lee (Jestina), waiter, r 903 W Church
Shunk Lottie K, clk Metropolis, r 521 Gilmore
Siafakas Alex (Vereniki), h 527 E 3d
*Sibley Otis (Martha), lab, h 704 Market
Sibley Wm H (Jennie C), phys 1612 Silver, h same
Siceloff Lemond H, mgr Clay & Co, r 230 Clay
Sickles Frances C (wid Garrett F), r 1411 E Monroe

THE DENBY SEED COMPANY
Tested and Quality Seeds. All Seeds and Plants in Season.
Poultry Feed, Supplies and Remedies. Tel. 2813. 125 E. Bay St.

FRENCH MIRROR PLATE GLASS CO.
MANUFACTURERS OF FRENCH PLATE MIRRORS, BEVELING, SILVERING AND RE-SILVERING
533-535-537 E. BAY ST. TEL. BELL 1572

Wilson, Otwell & Cone, Inc.
ENTERPRISE and STOCKTON STS. PHONE 601
Boxes, Crates, Barrels, Cross Arms
LUMBER

Union Furniture Co. | **PHONE 3104**
702-710 FLORIDA AVENUE

Sico Building, 10 S Laura
Sides Fred H (Mae), dept mgr Bacon Motors Co, h 1855 Forbes
Sidley John E, pntr, r 1527 Walnut
Sieg Cleon P (Jessie), grocer 122 Dora, h 550 Woodlawn av
Sieg Cleon P jr, asst tkt agt Sou R R, r 550 Woodlawn av
SIEG HARVEY W, Asst to Pres Fla Information Bureau 203 Bisbee Bldg, Tel 5513, h 1019 E Ashley
Siegel, see also Sigal and Segal
Siegel Alexander, r 711 W Monroe
Siegel Gertrude, r 730 Forest
Siegel Harold S, slsmn Jacksonville News Co, r Louis Jacobs
Sies Esther M, bkpr Cummer Lbr Co, h s s Whitaker 8 e of Buffalo av, Phoenix Park
Sies Frank S (Celia), lab, h s s Whitaker 8 e of Buffalo av, Phoenix Park
Siewers John H, slsmn, r 1304 E Monroe
Sifcas (Crystal Restaurant), h E 3d
Siford J Daniel, spec officer M & M Transp Co, r 718 E 10th
Sigal, see also Siegal and Segal
Sigal Benjamin (Lena), dry goods 1331 Florida av, h 1410 Evergreen av
Sigal E, technician St Luke's Hospital
Sightler Melton N (E Beatrice), carp, h 3618 Main
Sigman Estmer Y (Lola), pntr, h 1108 E 17th
Sigman Floy, clk, r 1108 E 17th

PORTRAIT AND COMMERCIAL PHOTOGRAPHY
THE WOODWARD STUDIO, INC.
"Where Your Heart is, Your Photograph Ought to be"
Phone 2211 **Twenty-One West Adams Street**

Sign Service Co (F Bayard Bache), 232 W Bay
Sign Shop The (Wm McNamee, Nick Jacobsen), 5 S Newnan
Signer Harry (Lillie; Liberty Tailoring Co), h 711 W Monroe
Sikelionos Gaskimos, pedlr, h r r 743 W Adams
Sikes, see also Sykes
Sikes Albert L (Georgia), exp clk, h 2219 Liberty
Sikes Coleman A (Susie; Sikes & Billingsley), h 1352 Walnut
Sikes Edgar O, r 211 W 17th
Sikes Elah L (Winton), car rep, h 112 Cherokee
Sikes Ernest C (America), car insp, h 582 Spencer
Sikes Hazel M (Margaret), slsmn Seminole Cigar Store, h 435 Phelps
Sikes John E, collr Boys' Home Assn, r 33 W 6th
Sikes King D (Pearl), steel wkr, h 895 Hunt
Sikes Robert R (Eula), contractor, h 211 W 17th
Sikes & Billingsley (C A Sikes, J A Billingsley), proprs Temple Barber Shop, 215 Main
*Silas Bessie, cook, h 2614 Moncrief av
*Silas Edward (Rebecca), lab, h 1156 Grant
*Silas Frank H, lab, r 1707 Smith
*Silas James (Simmie), baker, h 819 Cleveland
*Silas Obie, electn hlpr, h 2614 Moncrief rd
*Silas Susie, coook, r 2614 Moncrief rd
*Silas Thomas, restr 1220 W Bay
SILBER ALBERT A A, Asst City Editor Times-Union, h 251 E 11th
Silbovitz Abe (Broadway Shoe Store), 1516 Market
Silcox Bertha, opr Bell Tel Co, r 59th and St John's place

McCARTHY & LEU
WHOLESALE AND RETAIL DEALERS IN HARDWARE AND MILL SUPPLIES
105 JULIA, COR. FORSYTH **TELEPHONE 8113**

H. C. WELLER CO. 1208 Graham Bldg. Jacksonville, Fla.
RELAYING RAILS, RAILWAY AND CONTRACTORS' EQUIPMENT

N. D. Suttles & Co.
Real Estate, Loans, Insurance
212 W. Forsyth St. Bell Phone 5131

TELFAIR, STOCKTON & CO.
REAL ESTATE—MORTGAGES—INSURANCE
CORNER LAURA and DUVAL STS. PHONES 82 and 83

Silcox Edith, slsdy Union Clothing Co, h Lemon and Pine Grove av, Fishweir Park
Silcox Ernest (Bessie), electn Sou Electric Co, r 19 E Dora
Silcox Henry, carp, r 64 Burwell
Silcox J Howard (Myrtle), car repr, h 64 Burwel[1]
Silcox James (Eleanor), cranemn, h Lackawanna cor 20th
Silcox Mandy (wid John), h King's rd nr limits
Silcox Perry D, car repr, r 1401 Phyllis
Silcox Wade M (Rosa), bridge man, h Seminole av, Ortega
Silcox Wm O (Goldie), city detective, h 456 E 6th
Silcox Wm S (Annie), car repr, h 7 Ledwith
Siler Gertrude P Mrs, steno Miller Rubber Co, h 3244 St John's av,
Siler Harry K (Gertrude), sec Standard Clothing Co, h 3442 St John's av
*Sillier Lucien, hat clnr, r 227 E Union
Silljon Prudent (Clara), electn 3539 Main, h same
*Silmon Jerome, lab, r 856 Franklin
Silver Dora, clk Star Bakery, r 809 W Duval
Silver Israel (May), dry goods 644 W Ashley, h 809 W Duval
Silverberg Abraham (Lena), dry goods 612 Davis, h 818 W Duval
Silverberg David (Lillian), ladies ready-to-wear 406 Broad, r 709 W Duval
Silverberg Isidor (Hattie), dry gds 801 Davis, h 709 W Duval
Silverberg Samuel (Pearl), ladies' ready-to-wear 618 Main, 135 Confederate Park ter

See Us for Business Opportunities
INTERSTATE EXCHANGE COMPANY
Business Brokers, Real Estate, Rentals, Loans, Exchanges Negotiated on Real Estate or Personal Property anywhere in the U. S.
221 DUVAL BUILDING PHONE 4143

Silverman Mooney M (Irma), lino opr, r 18 E 15th
Silvertrust Errol (Dora), pedlr, h 3, 1917 Boulevard
Silvey R E, clk Starr Piano Co, r 808 Main
*Silvie Manyard, cook 1831 Market
Simaan S Nicholas (Julia; Lilly White Dairy), h 1936 Main
Simcox Harold R (Tommy L), sec Shippers Forwardinng & Stevedoring Co, h 1838 College
*Simes Ocie (Jimmie), lab, h 1904
Simkins, see also Simpkins
Simkins Eldred C, student, h 1019 Riverside av
Simkins Richard G, restr 236 W Forsyth, h 1701 Oak
Simmerell Florine L, steno, r 421 E 7th
Simmerell Richard A (Lillie L), flgmn, h 421 E 7th
Simmer Abraham, clk, r 710 W Duval
Simmers Bessie, cashr, r 710 W Duval
Simmers Ella, h 710 W Duval
Simmers Israel, clk, r 710 W Duval
Simmers Margaret (wid H C), slsdy, r 429 W Duval
Simmons Abbott C (Elizabeth), auto mech, r Broadway av cor Superior
*Simmons Alexander (Nancy), clo clnr 35 E 8th, h 907 Missouri av
*Simmons Allen, porter, r 1412 W Duval
*Simmons Allen (May), tailor, r 1335 W Adams
*Simmons Alma, lab, h 1203 Green
Simmons Ammie (wid George), h 80 Olevia pl, S J

P. J. DOUGHERTY ROOFING of All Kinds
Roof Repairing My Specialty
ABSOLUTE SATISFACTION GUARANTEED
1822 WAMBOLDT ST. PHONE 1622

Southern Art Glass Co. Mfrs. of MEMORIAL WINDOWS
850-858 Florida Ave. Bell Phone 203

BRICK AND TILE
Louis C. Rivas Co.
Foot of Julia St., Phone 7874

R. L. SLAUTER | PLUMBING
131 EAST FORSYTH STREET | FURNACE & ROOF REPAIRING Phone 2773 Res. R-1929

Simmons Andrew C, student, r 106 MacDuff av
*Simmons Andrew J (Octavia W), h 608 W Beaver
*Simmons Anne, dom, h 927 Van Buren
*Simmons Annie J, lndrs, h 1026 DeWitt
*Simmons Asa C (Osa), pntr, h 876 Washington
Simmons A Berry, mgr Geneva Hotel, r same
*Simmons Benjamin (Viola), glass ctr, h 1511 W Union
*Simmons Benjamin (Julia), lab, h 1310 Julia
*Simmons Betty, dom, r 1250 E 24th
Simmons Carl W, farmer, r 411 Marion av, S J
*Simmons Carrie, lndrs, h 1119 W Ashley
Simmons Carrie E Mrs, mlnr 23 Ocean, h 830 Grape
*Simmons Catherine, lndrs, h 130 E Union
Simmons Celeste, steno Telfair Stockton & Co, r 1645 Main
Simmons Charles, clk, r 80 Olevia pl, S J
*Simmons Charles (Nancy), lab, h 1254 King's rd
*Simmons Charles (Mary), lab, h 2330 King's rd
*Simmons Charles (Hettie), meat mkt 21 Broad h 2140 Moncrief av
*Simmons Charlotte, hairdressr, r 411½ Broad
*Simmons Clinton, lab, h 865 Caroline
Simmons Co The, Leo Weiss sls mgr, bed springs and mattresses, Union Terminal Whse bldg
*Simmons Crawford, lab, r 524 W 12th
*Simmons Cyrus, lab, r 1428 W Duval

BONDS FOR INVESTMENT
All Listed Securities Can Be Bought on Our 20-Pay Plan
The L. K. Riley Co., Inc., 40 Buckman Bldg. Phone 40

Simmons Daniel A (Rose E), judge Circuit Court, h 408 W 7th
*Simmons David (Princeta), lab, h 1712 Morgan
Simmons Dennis, baker 624 Davis, h 251 E 8th
*Simmons Dose (Sarah), lab, h 1768 Louisiana
Simmons Duncan E (Minnie A), agt Caroline Life Ins Co, h 304 Spearing
*Simmons Edward, lab, r 231 May
*Simmons Edward (Cora), driver, h 1335 W Monroe
*Simmons Edward O, lab, r 1109 Grant
*Simmons Edward S (Florence), driver, h 1728 Spearing
Simmons Edward W (Minnie), ship clk Wilson-Toomer, h 902 Parker
Simmons Edwin S, mach, r 902 Parker
*Simmons Essie, maid, h 2002 Davis
*Simmons Estelle, cook, r 801 Rushing
*Simmons Evelyn, maid, h 1211 Florida av
Simmons Fay, clk Woolworth's, r 80 Olivia pl, S J
*Simmons Frank (Hattie), cook, h 821 King's rd
*Simmons Frank E, ship clk Antietam Paper Co, h 531 W Beaver
*Simmons Fred (Hattie), car clnr, h 6 Murdock
Simmons Grace, clk Standard Oil Co, r 328 E 1st
*Simmons Guilder, dom, h 331 Pleasant
*Simmons Harry (Pricella), lab, h 2013 Mars av
*Simmons Harry (Lulu), lab, h 64 Stonewall
Simmons Harry L, mech, r 902 Parker
*Simmons Hattie, h 321 E Union

JOAN
Importers and Designers of High Class Millinery
The Paris Shop of Florida, 205 Hogan St, Tel. 1222

SEASHOLE FUNERAL PARLORS
COMPLETE FUNERALS AT MODERATE PRICES
AUTO AMBULANCE SERVICE
9 CLAY STREET
PHONE 6713

R. R. Rosborough
Telephone me today lest you forget
PHONES 8190-8191
303-4-5 Dyal-Upchurch Bldg.
General Insurance
Leading Companies
Maximum Protection
Minimum Cost

"KEEP MOVING!"
Call Phone 6470
SUDDATH MOVING AND STORAGE CO.
Household Goods Moved, Stored, Packed, Shipped
Reasonable Prices Excellent Service
OFFICE and WAREHOUSE, 626 WASHINGTON ST.

Simmons Hattie M (wid Odo), h 205 Market
*Simmons Henrietta, lndrs, r 7 DeWitt
*Simmons Henry (Lizzie), lab, h 808-a Eagle
*Simmons Henry (Annie), lab, h 922 W 8th
*Simmons Henry (Fred), lab, h 333 Magnolia
Simmons Henry H (Viola), pres H H Simmons Realty Co, h 43 W 8th
*Simmons Horace (Stella), porter, r 2504 Davis
SIMMONS H H REALTY CO, H H Simmons Pres, Real Estate, Insurance and Rents 25 Ocean, Tel 1782
*Simmons Isa (Mahley), lab, h 1112 W Ellis
*Simmmons Isaiah (Mahlay), lab, h 1112 W Beaver
*Simmons Isaiah jr, lab, r 1112 W Beaver
*Simmons Israel (Girtha M), boiler mkr, h 928 W Church
*Simmons Jacob, peddler, h 532 (527) Missouri av
*Simmons James (Nellie), carp, h 522 Park
*Simmons James (Gertrude), driver, r 554 Pleasant
*Simmons James, lab, h 116 Jefferson
*Simmons Janie, lndrs, h 419 Jackson
Simmons Jennie L, r 411 Marion av, S J
*Simmons John, lab, r 314 Jackson
*Simmons John (Rosa), lab, h 1207 Pippin
Simmons John H, electr eng, r 106 MacDuff av
Simmons John W (Mattie), propr Milldale Ice Co, h 2210 Silver
*Simmons Joseph, lab, r 538 Pleasant

SAMUEL C. TAYLOR CO., Inc.
RENTAL AGENTS
REAL ESTATE—INSURANCE—LOANS
PHONE 1773 10 OCEAN ST.

Simmons Josephine (wid Leslie R), r 1425 Walnut
Simmons Josephine, steno U S Int Revenue, r 1425 Walnut
Simmons Joshua (Marion), slsmn, h 134 Schofield
*Simmons Laura, hairdrsr, r 761 W Union
*Simmons Leroy, r 1112 W Beaver
*Simmons Leroy, porter, r 1112 W Ellis
Simmons Leslie E, mach opr, r 514 Lafayette
*Simmons Letha, lndrs. h 317 W State
*Simmons Levi (Laura), cooper, h 1506 Davis
Simmons Lillian (wid Richard L), h 411 Marion av, S J
Simmons Loyce, clk, r 80 Olivia pl, S J
*Simmons Lula, presser French Dry Cleaning Co, h 64 Stonewall
*Smmons Margie, dom, h s s W 21st, 1 w of Cunningham av
*Simmons Marguerite, clk, r 830 Jessie
*Simmons Mary, h 305 E Union
*Simmons Mary, cook, r 1205 Corning
*Simmons Mary, lndrs Sam Sing, r 1020 W Beaver
Simmons Mary L, r 411 Marion av, S J
*Simmons Michael, lab, r 1207 King's rd
*Simmons Michael (Leola), pntr, h 735 Eagle
Simmons Mildred, r 43 W 8th
*Simmons Moselle, smstrs, h 1014 Jefferson
*Simmons Moses (Annie), lab, h 2504 Davis
*Simmons Nancy, cook, h 1504 Lee
*Simmons Neil, lab, r 333 Caroline

THE LETTER SHOP
12 U. S. TRUST BLDG.
PHONE 1626
MULTIGRAPHED LETTERS
In any quantity. Stenographers furnished on call. Typewriting and Copying Work prepared by competent operators

ZENZER IRON WORKS
Blacksmith, Machine and Boiler Shop
Prompt Attention Given Rush Orders
J M ZENZER Prop
911 E Bay S Phone 6103

CHAS. H. MEREDITH
Tel. 3715 809 East Bay St.
PLUMBING, HEATING, ROOFING AND TINNING

Robinson Motors Co.
PIERCE ARROW and LINCOLN MOTOR CARS AND TRUCKS
908-910 MAIN ST.
TEL. 6927

Simmons Noah A (Frances), carp, h 514 Lafayette
Simmons Nolan (Mamie), lab, r 967 Brady
Simmons Norman (Carrie), sales agt, r 830 Grape
Simmons Oliver B, lab, r 106½ Riverside
Simmons Paul G (Mary), meat ctr, r 5, 3d fl 111 E Forsyth
Simmons Ralph E, student, r 43 W 8th
Simmons Robert L, candy mkr, r 2005 Main
*Simmons Rosa, dom, r 333 Magnolia
*Simmons Roosevelt, lab, r 2330 King's rd
*Simmons Ross C, lab, r 1712 Morgan
*Simmons Ruth, h 1311 Davis
*Simmons Sallie, h 1229 W Monroe
*Simmons Samuel (Hattie), drayman, h 602 Eagle
*Simmons Samuel (Mary), presser, h 208 Stonewall
*Simmons Samuel M (Gertrude), musician, h 1134 Cedar
*Simmons Sarah, h 538 Pleasant
Simmons Sidney S (Helene B), mgr Milldale Ice Co, h 2001 St John's av
*Simmons Soloman, chauf 2741 St John's av
*Simmons Susie, lndrs, r 1431 E Monroe
Simmons Thadeus (Sally P), carp, h 1024 E Adams
Simmons Thelma, nurse Riverside Hospital
*Simmons Thomas, frieman, h 1509 Cemetery
*Simmons Thomas (Louell), lab, h 9 Curtis
*Simmons Thomas (Ella), lab, h 1415 E Monroe
*Simmons Thomas (Mary), lab, h 735 Pippin

W. M. McCRORY CO. General Insurance Surety Bonds
56 W. Bay St. Tels. 3195-6-7

*Simmons Verda, dom, r 1112 W Beaver
*Simmons Vermeda, lab, r 231 May
Simmons Walter S (Ida), garage e s MacDuff cor Enterprise, h Broadway av cor Superior
*Simmons Willemae, cook, r 738 Houston
Simmons Wm (Bertha), car inspr, h Av D nr 8th, Grand Park
Simmons Wm B (Myra; Simmons & Farwell), h 106 MacDuff av
Simmons Wm C (Gizella S), carp, h 716 Spearing
Simmons Wm C (Lucy A), clk, h n s Lemon, 2 w of Perry av
*Simmons Wm C (Annie), lab, h 449 E 21st
Simmons Wm E (Jessie), slsmn, r 340 Marion av, S J
*Simmons Wm M, furn repr, 1288 Davis, h Caroline
Simmons Wm P (Lillie P), v-pres E O Painter Fertz Co, h 1224 Oak
Simmons Wm T (Mary B), cashr Our Home Life Ins Co, h 106 MacDuff av
Simmons & Farwell (Wm B Simmons, Guy D Farwell), contrs 201 Dyal-Upchurch bldg
Simms, see also Sims
*Simms Arthur E, porter, r 1522 Lee
*Simms Beatrice, h 1414 Franklin
Simms Benjamin C (Minnie), maintenance chf Bell Tel Co, h Doric and Park, Ortega
*Simms Daisy, clk J Abraham, r 639 Lee
*Simms Edward, blksmith Morris Hampton, h Johnson

Coal Telephones 3837, 3838 **Logan Coal & Supply Co.** 666 E. BAY ST. **Coal**

JACKSONVILLE CONCRETE PRODUCTS CO.
530 RIVERSIDE AVE. FRED C. HEDRICK, Manager PHONE 678
BLOCKS AND BUILDING UNITS TILE SIDEWALKS CONCRETE PAVEMENTS

H. I. SIRMANS, President WILLIAM McCARREL, Sec. and Treas.
FLORIDA PROTECTIVE ASSOCIATION
CRIMINAL AND CIVIL INVESTIGATIONS
Phone 4068 Offices 302-304 Hill Bldg. Night Phone 7098-J

PHONE 1215 **Jacksonville Furniture Co.** 835 W. Adams Street

*Simms Fred, boiler mkr, r 911 W Church
Simms James, r 230 Clay
*Simms James M, lab, r Mahala Simms
*Simms John A, tchr Edward Waters College, h 739 W Church
Simms John E (Sallie), supvr bldgs A C L R R, h 130 Cherry
Simms John R (Sarah E), h Garfield nr Ledwith
*Simms Mahala, h s s W 20th, 2 w of Graham av
Simms Marjorie, nurse Riverside Hospital
Simms Robert W (Sallie H), h 2634 St John's av
*Simms Thomas, lab, r 26 Blodget la
*Simon George, driver, r 1228 Jessie
*Simon Henry (Carrie), lab, h 915 Franklin
Simon James A, car repr, r 714 Warrington av
Simon John L, r 14 Warrington av
Simon John M (Margaret), cigars 2 W Bay, h 111 E Forsyth
*Simon Joseph (Tera), porter, r 1702 Davis
Simon Moris, auto mech, r 717 W Adams
Simon Morris, ship clk Kass Produce Co, r 6 W Ashley
Simon Samuel A, grocer 1314 Walnut, h 1316 do
*Simon Thomas (Nellie), lab, h 1206 Jessie
SIMONDS CHARLES R (Lucy B), Sec The H & W B Drew Co, h 1754 Silver, Tel 3533-W
Simonds Harry R, mtrmn, h ft E Dora
Simone James R (Ada J), tile setter, h 1711 Albert
Simons David W (Fannie), carp, h 1570 Florida av

CLIFFORD A. PAYNE
Insurance in All Its Branches
MORTGAGE LOANS
Phone 1047 **9th Floor Bisbee Bldg.**

Simons D Nicholas, auto mech, r 1570 Florida av
Simons George W jr (Marion G), director bureau of engineers State Health office, r 1856 College
*Simons Georgiana, lndrs, h 333 Caroline
*Simons Joseph, presser, h 205 Jefferson
Simons Joseph M (Anna C), contr 350 Myrtle av, S J, h do
*Simons Wm, lab, h 1019 Caroline
*Simonton Helen, r 911 Clay
Simpkins, see also Simkins
*Simpkins Alex (Ida), lab, h 1317 Davis
*Simpkins Augustus (Sarah), firemn, h 1701½ Davis
*Simpkins Charles (Pauline), barber, r 133 Cleveland
Simpkins Edna G, r 2233 Post
*Simpkins Floree, drsmkr, h 1610 Florida av
*Simpkins Gabel, janitor, r 1239 W Duval
*Simpkins John, butler, r 817 Cedar
*Simpkins John, orderly Dr Martin's Sanatorium
Simpkins Luther F (Ruby), h 1616 Myrtle av
*Simpkins Oscar (Ada), brk mason, r 740 W Church
*Simpkins Otis (Ruth), barber 1308 W Adams, h 1305 W Duval
*Simpkins Sarah, r 1003½ W Adams
*Simpkins Wm (Della), lab, h 1245 W Union
Simpkins Wm, waiter, r Plaza Hotel
*Simpson Alexander, driver, r 1071 W Beaver
Simpson Anna K (wid John P), h 211 Margaret

Herndon & Ford Co. REAL ESTATE RENTALS LOANS FIRE INSURANCE
805 Main St. Phone 1919

BAGGAGE PHONES 112 and 87
WHY YOU SHOULD USE THE JACKSONVILLE BAGGAGE & CAB CO.: Their drays do nothing but haul baggage. For quick service we have men in the baggage room. We call for your checks free of charge and deliver your trunk. Our dray check is the only check recognized by the Jacksonville Terminal Co. Office, Union Station.

AMERICAN ELECTRIC CO. FEDERAL ELECTRIC SIGNS
128 E 4th
Tel. 8453

Jones Lumber Co.

"QUALITY and SERVICE"

Simpson Annie W, tchr Riverside Sch, r 211 Margaret
*Simpson Arthur (Anna), lab, r 1205 Jefferson
*Simpson Booker, porter, r 1525 5th av
*Simpson Caledonia, clk V B Mullins, r 425 W Union
Simpson Carl B, office mgr Penna Rubber Co, r 1505 Hubbard
Simpson Charles (Mary), bkpr, r 7 Woodstock
*Simpson Charles (Mary), lab, h 1202 Jefferson
*Simpson Charles (Daisy), lab, h 609 Myrtle av
*Simpson Charles C (Osa), eng, h 224 Catherine
Simpson Clyde H (Ruthe), pres Superior Mattress Co, h 220 E 16th
*Simpson Cromise (Gussie), sawyer, h 1624 Florida av
Simpson Edwin W (Minnie), h 1528 Silver
*Simpson Emma, cook, h 1718 Johnson
Simpson E Ruthe Mrs, sec Superior Mattress Co, r 220 E 16th
*Simpson Frank, lab, h 1862 W 21st
Simpson Frank R (Louise), mach, h 2142 Franklin
Simpson Gus B (Belle), inspr Wales Addg Mach Co, r 132 E Monroe
*Simpson Henry (Lulu), lab, r 1327 W Monroe
Simpson James C, clk Samuel Hall, r 1431 Ionia av
Simpson James Knox (Louise S), phys 712 Laura, h Oakdale apts
*Simpson Jesse, lab, h 1535 Cemetery
*Simpson John (Nellie), h 74 W Church
*Simpson John, lab, h 3 Phillips
Simpson John W (Bernice), carp, h 2734 Evergreen av
*Simpson Junius, trucker, r 1247 W Bay

Drink

Coca

Cola

in

Bottles

BROWN BATTERY CO.

222-224 W Adams Phones 888-988

BATTERY SERVICE TO ALL

Six Years of Battery Service in Jacksonville

Simpson J Ray, agt, r 1505 Hubbard
Simpson Lucia, tchr Riverside Sch, r 211 Margaret
Simpson May, clk, r National Hotel
*Simpson Memorial M E Church, 738 Cleveland
Simpson Minnie Mrs, r 1528 Silver
Simpson Roy C (Lee-Simpson Co), h 1505 Hubbard
*Simpson Susan, r 7 Standard av
*Simpson Thomas (Ella), draymn, h 116 Howell
Simpson Thomas H (Mattie L), h 1505 Hubbard
Simpson Van B, bkpr, r 1505 Hubbard
Simpson Walton N, slsmn Liggett's Drug Store, r 120 Talleyrand av
Simpson Willard T, clk Jax Traction Co, 118 Riverside av
*Simpson Wm (Mary), blksmith, r 1638 Lee
Simpson Wm A (Alice), propr National Hotel
Simpson Wm A (Elizabeth), cigar mkr, h 1577 Van Buren
Sims, see also Simms
*Sims Archie, porter Snyder Drug Co, r Lem Turner rd
*Sims Arthur, lab, r 1522 Lee
Sims Claude E (Frankie; Sims Tire Co), h 1929 Herschell
Sims Gahnell, h 1705 (1704) Enterprise
*Sims Grant (Tena), lab, h 1209 W Beaver
*Sims Ida, h 639 Lee
*Sims Isaac (Carrie), lab, h 1430 E 3d
*Sims Jessie, clk, h 2183 Windle
Sims John (Catherine), eng, h 619 Palmetto av, S J
*Sims John C (Mary), lab, h 211 Price

"DEPENDABLE" Brass, Bronze and Aluminum Castings

PERFECT SERVICE AND QUALITY

THE C. I. CAPPS CO. 124 E Adams St. Telephone Bell 5114

Jacksonville Ship Chandlery Company

SUCCESSORS TO HUSSEY & COPP

The Largest Ship Chandlery Co.
The Largest Sail Makers and Ship Riggers on the South Atlantic Seaboard
239 E. Bay St., Cor. Market St.

J. C. HALSEMA MFG. CO.
LUMBER MANUFACTURERS, WHOLESALE AND RETAIL
WINDOW AND DOOR FRAMES—ROOFING
Mill and Office, 9th, Cor. Ionia Tels.: Bell 306-761

Sims John H (Mary B), dept mgr Wilson & Co, h 1632 Main
*Sims John W (Josephine), lab, h 1410 2d av
*Sims Marshall (Ella), lab, h 525 Jessie
Sims Morraine, steno, r 130 W Monroe
*Sims Peter, custodian Pullman dormitory, r 1218½ W Bay
*Sims Rebecca, cook, r 1115 King's rd
*Sims Robert (Essie), lab, h 1050 Franklin
Sims Tire Co (C E Sims), 332 W Forsyth
Sinclair, see also St Clair
*Sinclair Adam, dlvrymn Chickery Tnbel, h 514 W Union
*Sinclair Anna, dom, h 1607 Louisiana
*Sinclair Pearl, lab, r 409 Jackson
*Sinclair Rosa, cook, r 504 Dora
SINDEN RICHARD G (Carrie J), Resident Mgr Clayton, Eaton, Horton & Saussy, 414 Bisbee Bldg, Tel 4764
Sineath Clarence E (Ethel), auto mech, h 1919 Walnut
Sineath Horace (Eleanor), eng, r 215 E 9th
Sineath James H, clk W U Tel Co, h 104th & McGirt's Creek
Sineath John W (Florence), capt, h 1825 Walnut
Sing Charlie, lndry, 10 E 1st, h do
Sing Mow, lndry, 912 W Adams, h do
Sing Mow, lndry 716 Davis, r do
Sing Sam, lndry, 1053 W Adams, h do
Sing Sam, lndry 604 W Ashley, h do
Singer David (Esther; The Fashion), h 414 W 6th

McCANTS-HALL CO. Ford THE UNIVERSAL CAR **AUTOMOBILES**
Authorized Dealers
Phones 376 and 377 214 East Bay St.

Singer Ella R, governess, r 1, Oakdale apts
Singer Martin L, shipping dept, r 1618 Hubbard
Singer Myer, clk, r 414 W 6th
Singer Rosa (wid Archibald), dom, r 41 E 4th
SINGER SEWING MACHINE CO, Jerome L Parker Mgr, Singer Machines For Sale or Rent by the Month, Any Make of Sewing Machine Repaired 414 Main, Tel 124
Singewald Helen R, clk 323 W Beaver
Singletary Ethel, r 1757 College
*Singletary Henry (Louise), cook Peter Manos, h 1022½ Railroad av
Singletary John F (Lizzie), grocer 2645 Phoenix av, h do
*Singletary Lizzie, r 437 E 21st
*Singletary Maggie, dom, r 218 Stockton
Singletary Oscar B (Mary), condr, h 1757 College
*Singletary Prince, r 717 W Ashley
*Singletary Richard (Mamie), lab, h 1720 Evergreen av
Singletary Roberta, dom, r 2645 Phoenix av
*Singletary Susie, cook, r 217 W State
Singletary Viola, dom, r 2645 Phoenix av
*Singleton Alice, lndrs, h 807 Ionia
*Singleton Allen N, lab, r 1101 E Beaver
*Singleton Alonzo, driver, h 1519 Albert
*Singleton Annie, maid, r 1243 Davis
Singleton Bert (Georgia), carp, h 1600 Lackawanna av
*Singleton Charles (Vivian), mech, h 30 E State
*Singleton Charlotte, h 1456 Franklin

STRICKLAND & TRAVIS
INSURANCE AND SURETY BONDS
402-406 BISBEE BLDG. PHONE 5231

ELLIS, CURTIS & KOOKER
Civil Engineers and Surveyors
Drainage and Highway Sewerage
and Railroad Work Blue Prints
Phone 948
Rooms 211 to 215 Realty Bldg.

L. C. HENDRYX BUICK SERVICE
S. W. Corner Sixth and Walnut, Rear 336 East Sixth
TELEPHONES
DAY 347 NIGHT 6514
ALL WORK GUARANTEED

INDEPENDENT LAUNDRY CO., Inc. | We are Independent of the Laundry Trust. 1060-1062 Washington St. | PHONE Bell 7200

*Singleton Christine, h 322 North
*Singleton Edward (Ola), chauf, h 1122 Corning
*Singleton Edward (Matilda), lab, h w s Cedar 1 n of Hendricks
Singleton Ernestine, r 1027 W Duval
Singleton E H (Mayme), carp, h n s 4th av 2 w of Lem Turner rd, Norwood
*Singleton Fred (Gertrude), plstr, h 1700 McConihe
*Singleton George, hlpr, r 432 Park
Singleton Harriet (wid Edward O), r 217 Osceola
*Singleton Henry (Mary), driver, r 1080 Spearing
*Singleton Henry (Ada), lab, h 1018 Railroad av
*Singleton Isaac, lab, h 1018 Griffin av
*Singleton James (Martha), lab, r 211 Price
*Singleton James (Beatrice), meat ctr, r 1124 W Ashley
*Singleton Janie, lndrs, h 821 Pippin
*Singleton John (Mamie), lab, h 1027 W Duval
*Singleton John (Jessie), lab, h 1438 Jefferson
*Singleton John (Mary), lab, r 1707 Johnson
*Singleton Joseph (Anna), carp, h 1707 Johnson
*Singleton Joseph L, carp, r 1600 Lackawanna av
*Singleton Lavinia, h 1225 Franklin
*Singleton Lawrence (Dora), lab, h 1519 Albert
Singleton Lillian, r 1844 Pearl
*Singleton Lillian, r 1844 Pearl
*Singleton Mack (Levinia, lab, h 1110 Albert

TILE Drain, Partition, Roofing, Fire Proofing Denison Interlocking
327 Laura Gamble & Stockton Co. Phone 1522

*Singleton Martin (Carrie), lab, h 654 Bloxham
*Singleton Morris T (Ruth), lab, h 1144 Pippin
*Singleton Oscar (Louise), lab, h 1707 Enterprise
*Singleton Primus (Phyllis, h 1340 W Duval
*Singleton Rette, lndrs, r 807 Ionia
*Singleton Robert, porter, r 524 W Ashley
Singleton Robert E (Elenor), cond, h 1116 E Church
*Singleton Sadie, cook, r 1014 Hogan
*Singleton Theodore B (Gussie), plasterer, h 1500 Jefferson
*Singleton Thomas (Mary), cook, h 412 Park
*Singleton Viola, lndrs, r 412 Park
*Singleton Wm, lab, h 1420 3d av
Singleton Wm H, driver, h 826 Bridier
Singleton Wm J, mgr Emerson Shoe Co, r 155 E 18th
*Singleton Wm M (Martha), tmstr, h 1139 Davis
*Singley Cleopus, lab, r 1429 Franklin
*Singley Gus (Charity), lab, h 1139 Hickory
*Sinkins Robert (Eliza), phys, h 1130 Louisiana
Sinn Anna C, r 743 W Adams
Sinnott Harry M (Irene), promoter, h 217 Market
*Sinton Wm A (Mamie), barber 622 W Ashley, h 1120 King's rd
*Siplin Charlotte, lndrs, h 1426 W Duval
Sipos Frank (Marguerite), trav slsmn, h 1449 Rosselle
Sipprell Arthur (Pearl), grocer 838 W Adams, h do
Sirey Bessie, r s s Park av nr Perry av
Sirkin Wm (Anna), dry-goods 1036 Florida av, h 1414 Evergreen av

Medlin-Peacock Buick Co.
Phone 6013 503-5-7 W. Adams St.

ATLANTIC JEWELRY COMPANY
Watches, Clocks, Cut Glass, Silverware
USE AS YOU PAY
S. L. BEIGHLEY, President
W. P. RUSSELL, Secretary-Treasurer
Watch and Jewelry Repairing a Specialty
TELEPHONE 1485
201 BROAD ST., COR. ADAMS

SJOSTROM AUDIT COMPANY (Inc.)
10-14 Baldwin Bldg. Telephone 7281
CONSULTING AUDITORS AND PUBLIC ACCOUNTANTS.
INCOME TAX SPECIALISTS

The Franz Safe and Lock Co.
DIEBOLD FIRE AND BURGLAR-PROOF SAFES,
VAULTS AND SAFE DEPOSIT BOXES
TELEPHONE 868 27 and 29 SOUTH HOGAN ST.

Sirmans George H (Pearl), city fireman, h 915 E Church
SIRMANS HENRY I (Carlye), Pres Florida Protective Assn, 302-304 Hill Bldg, Tel 4068, Night Phone 7098-J, h 2121 Pearl Place
Sirmans Shelton M, teller Peoples Bank, r Y M C A
Sisco Building, 10 S Laura
Sisk Dorothy Mrs, r 611 Delmar
Sisk Link (Elizabeth), cashr Am Agrl Chem Co. r 519 E Duval
SISSON CLINIC Inc, R R Sisson Sec, 406-8-9 Professional Bldg, Tel 5776, Branch 11 Broad, Tel R-1196
Sisson George F, prin Central Riverside Sch, r Y M C A
Sisson James S (Hattie), furn rms, h 237 W Adams
Sisson Roscoe R, sec Sisson Clinic Inc, r 1507 Herschel
Sisson Sanford S (Susie M), phys 406 Professional bldg, h 1507 Herschel
Sisson Wesley E (Larkin), slsmn, h 139 W 8th
Sisters of St Joseph, 437 Ocean
Sistrunk Roy E, bkpr Covington Co, r 225 E Duval
Sistrunk Wm J (Irene), car repr, h 419 W 34th
Sittler Walter H (Alma), clo clnr 703 Main, h 325 Newnan
Sixeas Carrie, clk P O, r 1523 Ionia
Sixeas J Alexander (Gussie), ship clk Farquhar Machy Co, h 1523 Ionia
Sixteenth Street Drug Store, R P Wise propr, 2801 Main
Sizer Robert R & Co, P M Ulsch mgr, whol lumber 602 Dyal-Upchurch bldg

WILLIAM KNAUER Real Estate, Loans
BUSINESS OPPORTUNITIES NOTARY PUBLIC
Office: Room 211 Professional Building Phone 1976
Office Hours: 11 a.m. to 1 p.m.; 7 p.m. to 8 p.m.

Sizer Timber Co, S L Moore agt, 602 Dyal-Upchurch bldg
SJOSTROM AUDIT CO (P R G Sjostrom), Consulting Auditors and Accountants, Income Tax Experts 10-16 Baldwin Bldg, 17 W Bay, Tel 7281 (See right side lines and page 8)
SJOSTROM P ROBERT G (H Ida; Sjostrom Audit Co), Federal Tax Consultant and Attorney-at-Law 10-13-14-16 Baldwin Bldg, 17 W Bay, Tel 7281, h 1837 Perry, Tel 3823-J (See page 8)
Skaggs Myrl L, pressmn, r 1521 Main
Skaglin Gladys, opr Bell Tel Co, r 510 Cedar
Skeen James H (Margie), city firemn, h 1109 E 13th
Skeggs Callie D Mrs, clk, r 1003 E Adams
Skelton Lenora A (wid Augustus), h 1223 E 14th
Skelton Wm H, acct J C Halsema Mfg Co, h 1731 Market
Skelton Wm S (Mary L), cigarmkr, h 828 E Monroe
Skidmore Olin W, sls mgr T A Warren Co, h 1759 Myra
Skiff Fred C (Dora), clk, h 2320 Laura
*Skinner Alexander (Angeline), carrier P O, h 1712 Prince
Skinner Alexander W, asst cashr A C L, r 121 E 5th
Skinner Arthur C, pres Skinner Bros Realty Co, r R D "C," S J
Skinner Blanche E, tchr LaVilla Sch, r 808 Palmetto
Skinner Brighton J, pres Skinner Bros Realty Co, r 3233 Pine, Ingleside Hgts
Skinner Bros Realty Co, B J Skinner pres, A C Skinner, E E Skinner and W D Skinner v-pres, R G Skinner sec-treas 415-16 Duval bldg
*Skinner Charles, lbr, r 1116 E 3d

E. G. Golder
303 MAIN STREET
Plumbing Heating Fire Escapes Electro Nickel Plating
Phones
Office, Bell 6413
Works, Bell 2279

PARK HOTEL
208 Hogan; Tel. 2040
Hot and Cold Water
Steam Heat In Every Room

CHAS. W. KINNE
FIRE INSURANCE
REAL ESTATE
1012 Atlantic Nat'l Bank Bldg
Loans Negotiated
RENTS COLLECTED
PHONE 506

Lewis L. Copeland
OPTOMETRIST and OPTICIAN
122 Laura St. Next Cor. Adams

*Skinner Dell Gracious, h 1116 E 3d
*Skinner Euleace E, v-pres Skinner Bros Realty Co, r 157 Myrtle av, S J
Skinner Frank C (Jane), auto mech, h 124 Gilmore
Skinner Grace (wid Alexander), h 121 E 5th
Skinner James E (Daisy E), chauf, h Forbes cor Talbott av
Skinner James H, r Forbes cor Talbott av
Skinner John H, mach 13 E 1st, r 121 E 5th
Skinner J Forrest, clk Skinner Bros Realty Co, r 3233 Pine, Ingleside Hgts
Skinner Marguerite M, r Forbes cor Talbott av
Skinner Richard G (Annie M), sec-treas Skinner Bros Realty Co, h 3233 Pine, Ingleside Hghts
Skinner Rosa G Mrs, h 808 Palmetto
Skinner Rosilla, r 3209 Pine
Skinner Ruth, cashr, r 808 Palmetto
Skinner Walter D, v-pres Skinner Bros Realty Co, r R D "C", S J
Skipper Alexander J, r 134 W 17th
Skipper Charles T (Sallie), phys 18 W Duval, h do
Skipper Frederick (Margaret), police, h 1004 W Adams
Skipper Guy (Mamie), auto mech, h 42 W Union
Skipper Henry V Rev (Chancey L), h 134 W 17th
Skipper James A, r Westmoreland Hotel
Skipper John H (Marie), clk Metropolis, r 420 Cornelia, S J
Skipper Joseph L, solr, r 537 W Duval

Carolina Portland Cement Co.
BUILDING MATERIALS OF ALL KINDS
Telephones 4026-2983-5816 1st St. & Railroad Ave.

Skipper Margery, clk Louis Schevitz, r 733 W Duval
Skipper Odis L (Lottie), lab, h n s Lawton av, 3 w of Main, Panama Park
Skipper Ruth R, clk, r 134 W 17th
Skipper Susie C (wid Noah), h 1832 Main
Skipper Thomas L (Mary E), pntr, h 537 W Duval
Skipper Thomas M (Leila), foremn, h 506 Winter pl
Slack Arthur E (Marion), cashr Groover-Stewart Drug Co, h 234 W 19th
Slack Elise M, steno American Motors Export Co, r 204 Copeland
Slade Colquitt (Mary), window trmr Kohn-Furchgott Co, h Algonquin av, Ortega
Slade James A (Ruby), slsmn Mangels-Kirby Co, r 26 W 6th
Slade Newton C (Mary), dep mgr Metropolitan Life Ins Co, h 223 E Ashley
Slade Thomas B jr, clk Shaylor & Tucker, r 1811 Perry
*Sladge Ida, r 735 Eagle
Slager Charles M, r n s 61st, 2 w of Lake Shore Dr, St John's Pk
Slager Pauline, r 1442 Main
Slager Willis E (Nellie), carp, h n s 61st, 2 w of Lake Shore Dr, St John's Pk
Slappey Eliza (wid John G), r 1444 Gilmore
Slappey Henry F (Elizabeth), grocer Talleyrand av and 22d, h do
Slappey Robert T, shp clk C E Guller Co, r 1437 Gilmore
Slappey Thomas A (Ruth), cond, h 149 W 12th

DUVAL PLANING MILL CO.
C. G. BUCCI, President
INTERIOR and EXTERIOR TRIM
7th St. & Railroad Ave.
Telephones 1749-8634

Electroall Battery System
Gas, Oils, Tires, Tubes and Electric Service
Batteries Recharged and Repaired While You Wait
206 EAST FORSYTH ST
NIGHT AND DAY SERVICE
NO EXTRA CHARGE
FREE RENTAL SERVICE ON BATTERIES

HUTCHINSON AUDIT CO.
352-354 St. James Bldg.
Phone Bell 7709
Auditors and Accountants

Established 1904
CHAS. A. BROWN, Jr. Dealer in CITY and COUNTRY REAL ESTATE
30-31 Buckman Building
Let me help to find what you want. Customers' interests carefully safeguarded

Slappey W Henry, ins 1314 Graham bldg, r w s Talleyrand av nr E 2d
*Slater Aaron (Della), lab, h 85 Claude
*Slater Charles (Mattie), lab, r 1032 W Ashley
Slater Charles W (Belle), carp, r 21 E Duval
Slater Charles W (Susie), eng, h 1911 Sunnyside
Slater Wm E (Janie R), chauf, h e s Park, 4 n of Jefferson, Fishweir Park
Slattery Evan (Mary), electr, h s s 4th av, 2 w of Lem Turner rd, Norwood
Slattery George H (Kellie; Slattery & DeLoach), h 3529 Forbes
Slattery Grace M, r 3529 Forbes
Slattery Raymond D (Edith), eng Fla Ice & Coal Co, h 2317 Bennett
Slattery & DeLoach (G H Slattery, T P DeLoach), auto repairs 1004-06 Myrtle av
Slaughter Benjamin, slsmn C D Kenny Co, h 1209 E 12th
Slaughter Benton (Mabel), auto mech, r 5, 3d fl 111 E Forsyth
Slaughter Connel M (Independent Fisheries), r Orlando, Fla
Slaughter Ernest (Ora May), mtrmn, r 723 W Duval
Slaughter George A, cement wkr, r 14 W State
Slaughter Henry M (Susie), firemn, r w s Day av, 2 s of Warrington
Slaughter James E (Etta), ship clk W B Johnson Co, h 2122 Post
*Slaughter Nathaniel Rev (Minnie), h 20 E 20th
Slaughter Oran H (Agnes), mfrs agt, h 1634 Forbes
*Slaughter Rolando, r 1024 W Beaver

J. W. HILL AND COMPANY
REAL ESTATE—LOANS—INSURANCE
603 Florida Natl. Bank Bldg. Telephone 3101

Slaughter Walter (Alice), pntr, h 832 W Adams
*Slaughter Wesley (Maggie L), cook, h 1024 W Beaver
Slaughter Wm D (Pearl), hostler, h 107 Fitzgerald
Slauter Elsa, r 1020 May
Slauter Freda, r 1020 May
SLAUTER ROBERT L (Lina), Plumbing, Steam and Gas Fitting, Furnace and Roof Repairing 131 E Forsyth, Tel 2773, h 1020 May, Tel R-1922 (See right top lines and page 50)
*Slay Daniel, lab, h 1631 Cemetery
*Slay Moses (Viola), carp, r 4 McCoy
Sledge Edward D (Lula), eng, r 152 Center, S J
*Sledge George, lab, h 908 Oakley
Sledge Herman M, slsmn, r 612 Market
Sleeman John W (Grace), real est, h 755 College
Sleeman Kennth E, r 755 College
Sleet Philip J (Ella M), asst foremn Pullman Co, h 1445 Rosselle
Sleevys Blanche, slsldy, r 130 W Monroe
*Sleigh Amelia, hlpr, r 1419 Harrison
Slepowronski Leon K (Hattie), slsmn, h w s Preston nr W 31st
Slepowronski Leona S, waitress, r w s Preston nr W 31st
Slicer John H (Esther), reporter, r 450 E 5th
Sligh Ernest D (Sligh's Smart Shop), r 1704 Myra
Sligh Laura E (Sligh's Smart Shop), r 1704 Myra
*Sligh Lucy, h 1324 Grant
Sligh Mallie, tchr Central Grammar Sch, r 1924 Park

CONSOLIDATED ENGINEERING CO.
Professional Electrical and Mechanical Engineers
Bell Telephone 7477 215-219 EAST BAY ST.

THE CLARK MONUMENT & STONE COMPANY
TWELFTH AND PEARL STREETS
TELEPHONE: BELL 4317-J

JACKSONVILLE NOVELTY WORKS
East 10th Street & Railroad Ave. JACKSONVILLE, FLA.
Store and Office Fixtures, Refrigerators, Odd Sized Doors and Sash, Screenwork, General Woodwork.
Telephone 2888

Purity Ice Cream and Dairy Co.

THE VELVET KIND ICE CREAM U. S. Reg. Pat. Office

Tin Work In All Its Branches

Duval Sheet Metal Works

PAUL CARTER, Propr. Phone 3487 444 Riverside av.

Sligh Milton J (Lillian W), sec Natl Fruit & Produce Co, h 228 Phelps
Sligh R Milton (Belle), mgr Natl Fruit & Produce Co, h 228 Phelps
Sligh Sarah, student, r 1924 Park
Sligh Thomas H (Irene), slsmn Dixie Poultry & Produce Co, r 1407 Myra
Sligh Wilbur K (Elizabeth), slsmn, h 1924 Park
Sligh's Smart Shop (Ernest D and Laura E Sligh), ladies' furngs 44 W Adams
Sloan Aaron E, r 15 King av
*Sloan Adam (Mary), lab, r 1529 Madison
Sloan Albert D, r 1104 E Monroe
*Sloan Anderson (Belle), cook, h 1335 Louisiana
Sloan Benjamin J (Corinne), stevedore, h 802 E Beaver
*Sloan Charles (Nora), mach, h 37 Curtis av
Sloan Charles B (Lillian; Jax Motor Car Co), h 810 Spearing
Sloan Charles L, eng, r 810 Spearing
Sloan Clara (wid Monroe), h 350 Hendricks av, S J
Sloan Davis W (Aline), trainmr h 630 Chelsea av
Sloan Eliza A (wid Fabian), h 1104 E Monroe
Sloan Emily B (wid Joseph Sloan), r 810 Spearing
*Sloan James (Ada), lab, h 650 Cleveland
Sloan John C, cond, r 1104 E Monroe
Sloan John I (Wooster, Sloan & Morris), res Orange Park, Fla
Sloan Meta R Mrs, clk Miami Steamship Co, r 905 Myrtle pl, S J

BAKER & HOLMES CO.

Wholesale Grocers and All Kinds of Building Material

Tel. Private Exch. 7816 and 675 **Viaduct Street**

Sloan Mildred, slsldy S H Kress & Co, r 350 Hendricks av, S J
*Sloan Robert, lab, r 1348 W Duval
*Sloan Robert (Nancy), tmstr, h 1616 Lee
Sloan Shelby (Mattie), electn, h 329 W Adams
*Sloan Thelma, drsmkr, r 752-a W Church
Sloan Thomas (Meta), h 123 Davis, S J
Sloan Walter B (Margery), eng, h n s Talleyrand nr Sumpter
Sloan Willoughby G, city firemn, r 1104 E Monroe
Sloats Joseph (Rosa M), grocer s s Edgewood av cor Railroad av, h e s Edgewood av, 2 e of 15th, M H
Slocum Charles W (Sadie M), auto mech s s 56th, 3 w of Fair, St John's Park, h do
*Slocum Harry, firemn, h 1202 Missouri av
*Slocum John (Mary), clk, h 1528 Johnson
Slocum Myron M (Bessie L), contr s s 56th w of Fair, St John's Park, h do
Slott Abraham (Zelda), shoes 407 Broad, grocer 1408 E Duval, h 1415 do
Slott Louis, mach, r 1415 E Duval
Slott May, student, r 1415 E Duval
Slott Minnie, student, r 1415 E Duval
*Smadley Frank (Clemar), lab, h 1503 Pippin
*Small Addie, r 1232½ Franklin
*Small Adgile E (Minnie), lab, h 1320 Illinois
*Small Albert C (Rosa), lab, h 916 Dennis
*Small Annie, lndrs, h 546 Spruce

Hall & Pentland

CERTIFIED PUBLIC ACCOUNTANTS

304 Clark Bldg. Phone Bell 3836

M. A. Bowlin, HOME APPLIANCE STORE

Specialists in GAS & ELECTRIC Labor Saving Household Devices

Phone 6437 **218 W. Forsyth St.**

DUVAL MOTOR CO. AUTHORIZED AGENTS FORD CARS
Cor Forsyth and Lee Sts.

Small Arthur (Mollie), lab, r 1166 Madison
Small Arthur P (Ross E), clk R M S, h 1104 E 16th
*Small Arthur W (Mollie), lab, r 1166 Madison
*Small Betty, lndrs, h 1315 Pacetti
*Small Charles, lab, r 754 W Union
*Small Climmie, dom, r 754 W Union
*Small Daisy, lndrs, h 421 W Orange
*Small Ella, r 1052 King's rd
*Small Enoch (Laura), carp, h 1945 Steele
*Small Florence, lndrs, h 1207 King's rd
*Small George, lab, r 917 W Church
*Small Henrietta, maid, r 1031 W State
*Small James (Ourelia), lab, h 131 Caroline
*Small James (Lillie), lab, h 1309 Grant
*Small James (Minnie), waiter, r 1945 Steele
*Small Jefferson (Alice), porter, h 102 Madison
Small Jesse T (Abbie R), foremn, h 1936 Liberty
*Small John (Louise), driver, r 1561 W Church
*Small John, lab, r 938 Cleveland
*Small John (Bertha), lab, h 1751 Madison
*Small Joseph, hackman, h 1215 Hogan
*Small Joshua, lab, h 703 Stewart av
*Small King (Mattie), driver, h 719 Argyle
*Small Lillie, janitress, h 2000 Morgan
*Small Lula, r 125 Tyler

ESTABLISHED 1870 PHONE 6278
J. GUMBINGER COMPANY
OPTOMETRISTS AND OPTICIANS
DR. S. P. HILL
11 LAURA STREET JACKSONVILLE, FLA.

*Small Maggie, lndrs, h 832 Odessa
*Small Mallie, cook 2605 St John's av
*Small Mary, dom, h 1137 W Church
*Small Maud, r 1215 Hogan
*Small Monday, h 816 Franklin
*Small Nathaniel (Marie), lab, r 441 Madison
Small Orrin E (Frances), wtchmn, h Dill av nr Greenleaf
*Small Philip (Beatrice), plarterer, r 1525 Johnson
*Small Pompey, carp, h 1223 W Union
*Small Robert (Lillie), lab, h 1743 W Church
*Small Robert, lab, h 2000 Morgan
*Small Rosanna, lndrs, r 1215 Hogan
*Small Rosalie, clk Peoples Ind Ins Co, h 711 W Church
*Small Rose, clo clnr, r 916 Dennis
*Small Samuel (Nora), lab, h 938 Cleveland
*Small Sidney, lab, h 125 Tyler
Small Stephen E, propr Small's Pharmacy, r 237 E Church
*Small Titus, lab, h 47 E 20th
*Small Tyrus (Edna), lab, h 1137 Davis
*Small Wallace, janitor, r 1704 Johnson
*Small Wm (Annie), lab, h 826 Lafayette
*Small Wm C (Sarah R), phys 1328 Davis, h 711 W Church
Smallen Wm, mech, r 434 E Bay
SMALL'S PHARMACY, Stephen E Small Propr, Drugs, Toilet Articles, Cigars, Candies, Etc 23 W Bay, Tel 3892
Smallwood Francis A, slsmn Internatl Harvester Co, h 1214 Ionia

BLALOCK, YOUR TAILOR
HATTER and CLOTHIER. Always pleased to serve you.
210 W. FORSYTH PHONE 1311

B. E. HARDACRE COMPANY
Surety Bonds
We Write All Forms of Bonds
PHONES 6535-6536
ROOMS 314-315-16 DUVAL BLDG.

BUY JAX BISCUITS
JACKSONVILLE CRACKER WORKS PHONES 1751-1667

*Smallwood Samuel (Florence), lab, h 411 Charles
Smallwood Wm E (Cornelia), br mgr Whiddon's Cash Store, h 201 W 21st
Smarr Wm O (Lillie M), mtrmn, h 339 Riverside av
*Smart Clarence (Beatrice), lab, h 1136 Illinois
*Smart Henry (Central Hotel), r do
*Smart Joseph (Minnie), porter, r 740 W Church
*Smart Leola B, hairdrsr, r 424 W State
*Smart Mack (Rosebud), lab, h 618 Dewdrop al
Smart Samuel L (Mildred H), miller, h 2127 Dancy ter
Smart Wellington L (Emma K), recorder and custodian Morocco Temple, h 1645 Market
Smart Wm E (Emma), lab, h 2204 Franklin
Smedal Harold (Susan), h 1941 Rosselle
SMEDLEY CHARLES F (Adrienne), Pres Smedley & Rogers Hardware Co, h 2033 Riverside av, Tel R-1070
Smedley Lena E, cashr Fla Abstract & Title Ins Co, r 1735 Boulevard
Smedley Wm G (Susie), clk P O, h 114 E 6th
SMEDLEY & ROGERS HARDWARE CO, C F Smedley Pres, J H Rogers Sec, Wholesale and Retail Hardware, Paints, Oils, Glass, Sash, Doors and Blinds, Stoves and Agricultural Implements, Distributors for Yale Hardware 12-14 E Bay, Tel 803 (See page 29)
Smelts Albert, tires, r 318 Madison

Adams, Evans & Co. Engineers and General Contractors
Paving, Road Building, Waterworks and Sewer Construction
ATLANTIC NATIONAL BANK BUILDING

Smeth Selma A, student, r 417 Van Buren
*Smiley Emmiline, r e s Franklin nr E 25th
Smiley John W (Vera C), mgr Jefferson Standard Life Ins Co of Greensboro N C, r Royal Palms Hotel
*Smiley Ruby (Louise), lab, r 1431 Davis
*Smiley Rutherford B (Sarah), grocer cor Franklin and E 25th, h e s Franklin nr E 28th
*Smiley Wm, lab, h 32 Curtis av
Smirhs Steveros, restr 606 Davis, r 522 W Adams
Smith, see also Schmidt
Smith Ada T (wid Russell), h 1411 E Monroe
Smith Adele E (wid George C), r 140 W 22d
Smith Agnes, slsldy S H Kress & Co, r 20 W 6th
*Smith Albert (Sarah), eng, h 1155 Davis
*Smith Albert (Ellen), lab, h 122 Park av
Smith Albert, mach, r 2326 Burwell
Smith Albert C (Juliet M), acct, h 2215 Park
Smith Albert W (Violet E), pres Peterson Auto Works, h 411 W Duval
Smith Alexander R (Elizabeth; Emory C Meek & Associates), h 345 E Adams
Smith Alfred (Cordelia), h 1064 E 15th
Smith Alfred, lab, r 642 Howard av
*Smith Alfonso, lab, r 904 Oakley
Smith Alfred L (Mary), electr, h 221 Lee
Smith Alfreda J, steno Moon Motor Co, r 510 Ocean

W. E. LAW & CO. BUILDING MATERIALS
WHOLESALE ONLY 401-403 HILL BLDG PHONE 6915

RENT A NEW FORD and DRIVE IT YOURSELF
THE FORDIT CO.
804 Laura St. Phone 1171

CUMMER LUMBER CO.
MANUFACTURERS CYPRESS LUMBER and CRATE MATERIAL
Office 453 St. James Bldg.

Certain-Thyson Milk Co.
MILK CREAM BUTTER
Cor. W. Forsyth and Myrtle Ave. Phone 8611

Smith Alice V (wid Wm B), h 2005 Main
Smith Allen B, slsmn G W Smith, r 2729 Hubbard
*Smith Allen C (Evelyn), waiter, h 1002 Cedar
Smith Alonzo (Jessie), cond, r 17 E Stonewall
*Smith Alonzo (Rose), waiter, h 1375 King's rd
Smith Alvin C (Esta), slsmn, r 607 Van Buren
*Smith Amelia, maid, r 1031 W State
Smith Americus V, real est 528½ W Adams, r 335 E 3d
Smith Andrew (Olga), r 9 W Church
*Smith Andrew (Edith), lab, h 1301 W Union
*Smith Andrew (Ella), lab, h 1307 W Beaver
*Smith Andrew (Lulu), roofer, h 2155 Mars av
Smith Ann M (wid Lonnie), h 224 Broward
Smith Anna S (wid Hugo), h 321 W 6th
Smith Annie, r 118 E Duval
*Smith Annie, maid, h 1018 Jefferson
*Smith Annie, dom, r 134 E 9th
Smith Annie E, tchr West Springfield Sch, r 42 E 15th
Smith Annie L (wid Charles S), h 426 E Duval
Smith Annie M (wid W E), h 151 Magnolia av, S J
*Smith Annie M, tchr Cookman Inst, r 441 W Beaver
Smith Archie, clk, r 931 Dellwood av
Smith Arline C Mrs, student, r 317 Catherine
Smith Armin L, linemn, r 1223 Main

HARRY F. FROMME
INSURANCE
Atlantic National Bank Bldg. Phone 6655
CASUALTY
FIRE
LIVE STOCK
SURETY

*Smith Arthur, clo clnr 150 Lee, r 1136 W Ashley
*Smith Arthur, lab, r 1130½ Jessie
Smith Arthur E, slsmn S Ernest Philpitt, r 32 W 6th
*Smith Arthur P, lab, h 319 E Beaver
*Smith Arthur W, phys and drugs 922 Davis, h do
Smith Augustus A, h 51 E 3d
Smith Austin E (Cora B), h 37 W Monroe
*Smith Avery, porter, h 215 Stuart
Smith A Clinton, cashr Strachan Shipping Co, r 2215 Park
Smith A Hugh, clk Piggly-Wiggly, r 418 E Duval
SMITH BATTERY CO (A R Colcord), Exide Batteries 438 W Adams, Tel 4000 (See page 13)
Smith Baxter, slsmn Jacob Yetter, 4 W Union
Smith Beatrice V, nurse 9, 332 W Adams, h do
*Smith Bell, grocer 1238 W Union, h 1243 do
*Smith Benjamin (Mamie), clo clnr 519 Broad, 1112 W Ashley
*Smith Benjamin (Hattie), cook, h 914 Brady
*Smith Benjamin (Lillie), lab, h 40 Prince
Smith Benjamin A (Anna), clk P O, h 137 W 8th
Smith Bertha ,cashr Kohn-Furchgott Co, r 127 E Ashley
*Smith Bertha, cook, r 409 Claude
Smith Bertha, slsldy, r 1064 E 15th
Smith Berta E, steno The White Co, r 2222 Riverside
Smith Bessie, r 2027 Laura
*Smith Bessie, lndrs, r 2 Reiman
Smith Bettie E, public steno 57 Buckman bldg, r 126 Washington

THE DENBY SEED COMPANY
Tested and Quality Seeds. All Seeds and Plants in Season.
Poultry Feed, Supplies and Remedies. Tel. 2813. 125 E. Bay St.

FRENCH MIRROR PLATE GLASS CO. GLASS ALL KINDS FOR BUILDING PURPOSES
MIRRORS, SILVERING, RESILVERING
533-535-537 E. Bay St. TEL. Bell 1572

Wilson, Otwell & Cone, Inc.
ENTERPRISE and STOCKTON STS. PHONE 601
Boxes, Crates, Barrels, Cross Arms
LUMBER

Union Furniture Co.
702-710 FLORIDA AVENUE
PHONE 3104

*Smith Beulah, cook, r 139 Lee
*Smith Beulah, dom, r 945 Houston
Smith Beulah V, steno Atl Ice & Coal Corp, r 515 Main
Smith Blossom Mrs, tel opr, h 111 E 11th
*Smith Boston S (Louise), lab, h 1639 Clarkson
*Smith Brutus (Carrie), lab, h 1512 Jessie
*Smith Burns (Bertha), lab, h 1007-c Forest
Smith B M, cabt mkr, r 301 W Adams
*Smith Calvin, firemn, r 705 Missouri av
Smith Calvin F (Amy L), asst mgr Cameron & Barkley Co, h n s 64th nr River, Lakeside Park
*Smith Carrie, cook, r 321 E Beaver
Smith Carroll, clk Gulf Refining Co, r 418 E Duval
Smith Carroll G (Loise), h 1708 College
*Smith Cassie, lndrs, h 427 Dora
Smith Catherine C (wid Jerome), boarding 729 W Duval, h do
Smith Charles, clk Fla Alligator Farm, r 148 Center, S J
*Smith Charles (Bertha), lab, h 730 W Beaver
*Smith Charles (Rosa), lab, r 1308 W Church
*Smith Charles (Sadie), lab, r 1139 Madison
*Smith Charles, lab, r 810 Market
*Smith Charles, lab, r 819 Oakley
*Smith Charles (Bertha), mach, h 1517 W State
Smith Charles (Kate), mach, h 90 Waller
*Smith Charles, porter, r 510½ Broad

PORTRAIT AND COMMERCIAL PHOTOGRAPHY
THE WOODWARD STUDIO, INC.
"Where Your Heart is, Your Photograph Ought to be"
Phone 2211 Twenty-One West Adams Street

Smith Charles A (Eva), supt public works, h 1916 Walnut
Smith Charles A (Annie S), v-pres Moon Motor Co of Fla, h 570 Ocean
Smith Charles E (Ella; Brazeale & Smith), h 2154 Hubbard
Smith Charles E, asst foremn Union Station, h 1, 237 W Adams
Smith Charles E (Mary E), clo clnr, h 2154 Hubbard
Smith Charles E (Miriam), pres and genl mgr C E Smith Co, h 314 Copeland
Smith Charles H (Mattie), asst eng City Water Works, h 819 E Beaver
Smith Charles H (Ila), dep clk Circuit Court, r 421 St John's av, S J
*Smith Charles H (Maggie), lab, h 1050 W Monroe
*Smith Charles T (Sadie), barber 726 W Ashley, r 1139 Madison
Smith Charles W, slsmn Savannah Supply Co, 746 W Bay
*Smith Charlotte, lndrs, h 411 Dora
Smith Chauncey L (Ruth A), rd foremn, h Commonwealth av nr Ontario
*Smith Christina, lab, r 716 Van Buren
*Smith Christopher, lab, r 411 Bridier
Smith Christopher B, waiter, r Waverly Hotel
*Smith Clarence (Allie), porter, h 713 W Beaver
Smith Clarence, tmstr, r 1215 Broad
Smith Clarence E (Edna), auto reprs 1001 Julia, h 207 W 24th
Smith Clarence W (Marion), bkpr, h 839 College

McCARTHY & LEU
WHOLESALE AND RETAIL DEALERS IN
HARDWARE AND MILL SUPPLIES
105 JULIA, COR. FORSYTH TELEPHONE 8113

H. C. WELLER CO.
1208 Graham Bldg. Jacksonville, Fla.
RELAYING RAILS, RAILWAY AND CONTRACTORS' EQUIPMENT

N. D. Suttles & Co.
Real Estate, Loans, Insurance
212 W. Forsyth St. Bell Phone 5131

TELFAIR, STOCKTON & CO.
REAL ESTATE—MORTGAGES—INSURANCE
CORNER LAURA and DUVAL STS. PHONES 82 and 83

PHONE 4843
Drink GOOD HOPE MINERAL WATER

Southern Art Glass Co. LEADED AND ART GLASS MANUFACTURERS
850-858 Florida Ave. Bell Phone 203

Smith Clarice, opr Bell Tel Co, r 1223 Main
*Smith Claude (Mattie), firemn, r 716 W Church
Smith Claude J, auto mech, r 607 Van Buren
Smith Claude K (Georgia), clk, r 649 Cherry av
*Smith Cody, clk Fla Hardware Co, h 22d and Powell av
Smith Coleman J (Annie Lea), cond, h 765 Chelsea av
Smith Cornelius, r 865 Oak
Smith Curtis, window clnr, r 120 Julia
Smith Curtis R (Mary), h 1643 Laura
Smith C E Co, C E Smith pres and genl mgr, mdse brokers 309 Duval bldg
Smith Daisy, slsldy, h 1834 E 8th
*Smith Daisy M, hairdrsr, h 303 Magnolia
*Smith Daniel (Susie), lab, r 815 Market
*Smith Darrow, box mkr, h 1710 2d
*Smith David, lab, h 24 Corbett
Smith David J, clk Richmond Trading Co, r 334 May
Smith Deborah D, steno, r 151 Magnolia av, S J
*Smith Dennis (Kizzie), lab, h 812 Cleveland
Smith Depalma Mrs, h 1936 Walnut
Smith Dewey (Celeste), tinner, h 1896 Lee
Smith Dezette (wid Myron), r 310-312 Newnan
Smith Dixie B, carp, r 420 E 16th
Smith Docia Mrs, clk J E Khouri, r 308 Cedar

See Us for Business Opportunities
INTERSTATE EXCHANGE COMPANY
Business Brokers, Real Estate, Rentals, Loans, Exchanges Negotiated on Real Estate or Personal Property anywhere in the U. S.
221 DUVAL BUILDING PHONE 4143

Smith Dolphus A (Flora L), credit mgr J A Cunningham, h 2030 Liberty
Smith Donnie, clk, r 118 E Duval
Smith Dorothy E, drsmkr 212 Laura, h do
Smith Douglas P (Ethel H), pres Aetna Iron & Steel Co, h 2155 Herschell
Smith Dustin J (Nellie R), contr, h 1801 E Beaver
Smith Earl G (Fay), trav slsmn, r 417 Laura
*Smith Ealy, clk 702 W Ashley, r 1530 5th av
Smith Edgar S (Sadie), clk, r 2627 Harper
*Smith Edward (Clara), brakemn, h s s Daniel av nr Ionia
*Smith Edward (Rosa), lab, r 1219 Hogan
*Smith Edward, lab, h 1329 King's rd
*Smith Edward, lab, h 36 Richard
*Smith Edward, news agt, h 1009 Clay
*Smith Edward, waiter, r 1200 Jefferson
Smith Edward B, steno Tampa Inter-Ocean Steamship Co, r 1834 E 8th
Smith Edward F, student, r 315 St John's av, S J
Smith Edward H (Daisy), eng, h 1834 E 8th
Smith Edward J, pres E J Smith Co, r 147 W 7th
Smith Edward J jr (Eddie Lee; Smith & Kanner), h 405 W 17th
Smith Edward L (Kate), cond, r 120 Dora
Smith Edward S, mgr J E Blevin, r Seminole Hotel
Smith Edward Y (Irene W), rep J H Burton & Co, h 1537 Silver
*Smith Eleanor, r 1307 W Beaver

P. J. DOUGHERTY ROOFING of All Kinds Roof Repairing My Specialty
ABSOLUTE SATISFACTION GUARANTEED
1822 WAMBOLDT ST. PHONE 1622

PLUMBING HEATING | R. L. Slauter
131 E. FORSYTH ST.
Phone 2773 Res. R-1922

*Smith Eli, porter, r 1530 5th av
*Smith Elijah (Anna), driver, h 424 Jefferson
Smith Elizabeth M (wid Washington), h 6, 1251 Riverside av
*Smith Elizabeth, drsmkr, h 519 W Beaver
Smith Elizabeth Mrs, mlnr 130 W Ashley, h do
Smith Ella (wid Charles B), r 417 Georgia
*Smith Ella, hairdrsr, h 1216 W Monroe
Smith Ellen, r 635 College
Smith Ellen, dom, r 1202 Hickory
Smith Elma Mrs, chf clk Norfolk & Western Railroad Co, r 1844 Pearl
*Smith Elmer (Katie), lab, h 762 W Orange
Smith Eloise, nurse 1507 St John's av
Smith Elon F (Mabel L), neurologist, h 1602 Ionia
Smith Elvin C (Blanche), clk Miami Steamship Co, h 1318 Calvin
Smith Emily W (wid J H), h 126 Washington
Smith Emma (wid Samuel), r 54 W 8th
*Smith Emma, dom, h 1030 Corning
*Smith Emma, cook, r 409 Claude
*Smith Emma, lndrs, h 1000 King's rd
Smith Emma E, tchr West Springfield Sch, r 54 W 8th
*Smith Ernest (Hattie), cigarmkr, h 1430 Davis
*Smith Ernest, lab, r 1709 Cemetery
Smith Ernest T (Edna), mgr A R Sax Lumber Co, h 1935 Market
Smith Ernest T jr, student, r 1935 Market

BONDS FOR INVESTMENT
All Listed Securities Can Be Bought on Our 20-Pay Plan
The L. K. Riley Co., Inc., 40 Buckman Bldg. Phone 40

Smith Essie (wid Julius E), clk S A L, r 540 Winter pl
*Smith Estelle (wid Clarence), drsmkr, h 818 Newnan
*Smith Ethel, lndrs, r 1426½ Davis
Smith Ethel, typist, r 130 W Monroe
Smith Etta, h 1223 Main
Smith Eugene B (Winifred), chemist, h 4212 Springfield blvd
Smith Eula B Mrs, h 8, 208 Washington
*Smith Eva, dom, r 1208 Louisiana
*Smith Eva, dom, r 533 Spruce
Smith Evelyn, steno Jax Ptg Co, r 1741 Laura
*Smith Ezekiel, lab, r 1205 Griffin av
Smith E J Co The, E J Smith pres, S J Smith v-pres, O E Smith sec-treas, whol confrs 16 S Main
*Smith Fannie, lndrs, h 836 Odessa
Smith Fay Mrs, clk The Letter Shop, h 417 Laura
*Smith Fitzhugh W, r 1610 Myrtle av
Smith Fleming (Elma), slsmn Edwards Boot Shop, h 235 E Adams
*Smith Fletcher, lndrs, r 923½ W Ashley
Smith Florida A, recorder Circuit Court, r 110 W Adams
Smith Florence M, sec to State Health Officer, r 315 St John's av
Smith Floyd, chauf, r 931 Dellwood av
Smith Frances, steno N Y Life Ins Co, r 1627 Liberty
Smith Frances, student, r 510 Ocean
Smith Francis, carp, r 2326 Burwell
Smith Francis J, dep collr, h 1308 E Monroe
Smith Francis J (Florence), furniture 511 Broad, h 335 E 3d

JOAN
Importers and Designers of High Class Millinery
The Paris Shop of Florida, 205 Hogan St., Tel 1222

FOR AUTO AMBULANCE Call Phone 6713

R. R. Rosborough
Telephone me today lest you forget
PHONES 8190-8191
303-4-5 Dyal-Upchurch Bldg.
General Insurance
Leading Companies
Maximum Protection
Minimum Cost

"KEEP MOVING!"
Call Phone 6470
SUDDATH MOVING AND STORAGE CO.
Household Goods Moved, Stored, Packed, Shipped
Reasonable Prices Excellent Service
OFFICE and WAREHOUSE, 626 WASHINGTON ST.

Smith Francis M (Anna V), propr Florida Hotel, h do
*Smith Frank (Elizabeth), carp, h 1274 King's rd
*Smith Frank (Susie), lab, h 1114½ W Ellis
Smith Frank (Beulah), lab, h 515 May
Smith Frank (Margaret), mgr city zoo, r 435 Phelps
Smith Frank E, r 718 Laura
Smith Frank H (Elsie M), mach, h 232 Franklin
Smith Frank J (Anna), electn, h 315 St John's av, S J
Smith Frank M (Rose), ins agt, r 715 E Church
*Smith Fred (Mabel), lab, r 1009 W Beaver
*Smith Fred C, clnr and presser, r 1112 W Ashley
Smith Fred O (Gladys), foremn Claude Nolan, h 1439 Liberty
*Smith Fred R (Priscilla), farmer, h 2613 Davis
*Smith George (Emma), h 2508 Myrtle av
Smith George (Florence), carp, h 1608 E Church
*Smith George, chauf Motor Truck Trnsfr Co, r 736 Pippin
*Smith George (Ada), cook, r 968 Houston
*Smith George (Hettie), lab, h 2409 Enterprise
*Smith George, lab, r 1226 Houston
*Smith George, lab, h 1333 W Monroe
*Smith George, lab, r 904 Oakley
*Smith George, lab, h 2334 Woodward av
*Smith George (Marion), tailor, r 543 Park
Smith George C (Bessie), city firemn, h 1519 E Monroe

SAMUEL C. TAYLOR CO., Inc.
RENTAL AGENTS
REAL ESTATE—INSURANCE—LOANS
PHONE 1773 10 OCEAN ST.

SMITH GEORGE C (Inah), Supt Bodeker's Natl Detective Agency, h 28 Corinthian, Ortega
Smith George E (Marie), contr, r 37 W Monroe
Smith George F (Blossom), swtchmn, h 117 E 11th
Smith George G (Ella P), grocery w s Lake Shore dr, 2 s of 63d, h 611 Palmetto av, S J
*Smith George H, clk Horace Bragg, r 1298 Cedar
Smith George H (Mabel C), writer Fla Times-Union, h 2121 College
*Smith George H (Aleathia), porter, r 1216 Oakley
Smith George S (Emma), meat ctr, h 128 Center, S J
Smith George W, r 339 W Adams
*Smith George W (Marion), clo clnr, 426 Forest, h 543 Park
Smith George W (Addie), lab, r 1924 8th av
SMITH GEORGE W (Leila V), Real Estate 35 Mutual Life Bldg, Tel 1500, h 2729 Hubbard, Tel 4848
Smith Georgia, bkpr, r 324 Carmen
*Smith Georgie, mach opr, r 945 Houston
Smith Georgia (wid Joseph), slsldy J A Cunningham, r 456 E 6th
Smith Gladys, r 115 E Adams
Smith Gladys, housekpr Hotel Plaza, r do
Smith Gladys, student, r 1643 Laura
Smith Glenn G, auto supplies 216 W Adams, r 820 Riverside av
*Smith Gussie, h 609 Madison
*Smith Gussie, restr 793 W Ashley, r 614 Madison
Smith Guy H (Anna Lee), dentist 414 St James bldg, h 1749 Pearl
Smith Guy J, clk Southeastern Hardware & Fire Ins Exchange, r 418 E Duval

CHAS. H. MEREDITH
Tel. 3715 809 East Bay St.
PLUMBING, HEATING, ROOFING AND TINNING

THE LETTER SHOP
12 U. S. TRUST BLDG.
PHONE 1626
THE MULTIGRAPHING OFFICE OF FLORIDA

ZENZER IRON WORKS
Blacksmit
Machine
and
Boiler Sh
Prompt
Attentio
Given R
Orders
J M ZEN
Prop
911 E Ba
Phone

Robinson Motors Co.
PIERCE ARROW and LINCOLN MOTOR CARS AND TRUCKS
908-910 MAIN ST.
TEL. 6927

Smith Hancock U Mrs, clk Fla Abstract & Title Ins Co, r 112 W 17th
SMITH HAROLD F (Elizabeth), Realty Broker, 30 Mutual Life Bldg, Tel 7031, h 333 E Duval, Tel 5254-J
Smith Harriet (wid Paul), h 2341 Park
*Smith Harriette E, lndrs, h 1220 W Union
Smith Harriett H Mrs, bkpr A Bentley Sons & Co, r 144 Schofield
Smith Harrison, grocer 3539 Main, h do
Smith Harry B (Lena), carp, h 1109 E Monroe
Smith Harry J (Leona), slsmn Internatl Harvester Co, h 1820 Perry
Smith Harry L (Lillian), carp, h 420 E 16th
*Smith Hattie, h 904 Oakley
*Smith Hattie, lndrs, r 1227 Fairfield
Smith Helen A Mrs, h 2024 Laura
*Smith Henrietta Mrs, cook, r 122 Jefferson
*Smith Henrietta, grocer 1643 Davis, h do
*Smith Henry (Tessie), lab, h 1319 Hickory
*Smith Henry (Bertha), lab, h 1121 Louisiana
*Smith Henry (Patience), lab, h 1315 W Monroe
*Smith Henry (Lillian M), lab, h 1734 Spearing
*Smith Henry (Catherine), lab, h 1117 E 3d
Smith Henry C (Tivie), city detective, h 1818 E Church
*Smith Henry E (Carrie), restr, 602 Davis, h 1432 W Duval
*Smith Henry L (Lillie), lab J M Oliver, h 1734 Spearing
Smith Henry O (Joe T), clk Savannah Supply Co, h 2510 Marie
*Smith Herbert (Ella), soft drinks 851 Florida av, h 1130 Grant

W. M. McCRORY CO. General Insurance Surety Bonds
56 W. Bay St. Tels. 3195-6-7

*Smith Herman (Ellia), caller A C L R R, h 1512 5th av
*Smith Herman, musician, r 1431 Davis
Smith Hilma Mrs, grocer cor Day av and Lackawanna rd, h do
Smith Homer L (Marguerite), auto mech, r 430 Mary, S J
Smith Horace E, student, r 1602 Ionia
*Smith Howard (Cilla), lab, r 211 Price
Smith Howard A (Maude), welder, h 245 Parker
Smith Howard B, clk R M S, r 430 Mary, S J
Smith Howard E, sailor, r 905 E Forsyth
Smith Howard F (Ellen H), v-pres-treas Holt Electric Co, h 1664 Forbes
Smith Hugh, clk, r 418 E Duval
Smith Hugh H, swtchmn, r 205 Myrtle av, S J
*Smith Humphrey (Susie), grocer 901 Pippin, h 904 do
Smith H Warren (Anna), slsmn, h 635 College
Smith H F, tchr Duval High Sch, h 1706 Main
*Smith Ida, cook, h 1431 Davis
Smith Ida B (wid Jack T), h 607 Van Buren
Smith Ida G, r 214 Dora
Smith Ira (Margie), carp, h 5th and Av G, Grand Park
Smith Irene C (wid Parker A), r 331 E Adams
*Smith Isaac A (Henrietta), slk H Smith, h 643 Davis
*Smith Isaiah, lab, h 816 Bridier
*Smith Jacob (Gertrude), h 1011 Myrtle av
*Smith James (Bertha), carp, h 304 Tyler
*Smith James (Mary), firemn, h 509 Washington

JACKSONVILLE CONCRETE PRODUCTS CO.
530 RIVERSIDE AVE. FRED G. HEDRICK, Manager PHONE 678
BLOCKS AND BUILDING UNITS TILE SIDEWALKS CONCRETE PAVEMENTS

Coal Telephones 3837, 3838 **Logan Coal & Supply Co.** 666 E. BAY ST. **Coal**

H. I. SIRMANS, President WILLIAM McCARREL, Sec. and Treas.
FLORIDA PROTECTIVE ASSOCIATION
CRIMINAL AND CIVIL INVESTIGATIONS
Phone 4068 Offices 302-304 Hill Bldg. Night Phone 7098-J

PHONE 1215 **Jacksonville Furniture Co.** 835 W. Adams Street

Smith James, ins agt, r 101 E 17th
*Smith James (Fannie), lab, h 1110 Clay
*Smith James, lab, r 1107 Forsyth
*Smith James, lab, h 1116 Louisiana
Smith James, porter, r 139 W Ashley
Smith James A, (Alva), clk, r 425 Riverside av
Smith James E (Elizabeth), cond, h 130 W Ashley
*Smith James E (Annie), lab, h 620 W State
*Smith James H (Fannie), lab, h 1505 W State
Smith James J, slsmn Jacksonville News Co, r 729 W Duval
Smith James L (Florence), grocer 929 Jefferson, h 927½ do
Smith James N (Annie L), grocer w s Lake Shore Drive 2 s of63d, h do
Smith James W, dep sheriff, r n s Lewis 1 w St John's av, Fishweir Park
*Smith James W, lab, h 126 W State
Smith Jane A, cashr St Lukee's Hospital
*Smith Janie, r 904 Oakley
Smith Jason M, acct Standard Oil Co, r 115 E Adams
Smith Jennie, r 311 Jefferson
Smith Jerry B (Margie D), h 417 Georgia
Smith Jerry S Mrs, h 820 E Duval
*Smith Jesse, porter, r 717 Houston
Smith Jewell, slsldy James Morrow, 415 Van Buren
*Smith John, r 557 Spruce
Smith John, auto mech, r 1739 Hubbard

CLIFFORD A. PAYNE
Insurance in All Its Branches
MORTGAGE LOANS
Phone 1047 9th Floor Bisbee Bldg.

*Smith John, lab, r 817 Cedar
*Smith John (Elnora), lab, h 1218 Cedar
*Smith John (Alice), lab, r 1054 W Church
*Smith John (Sarah), lab, h 1731 Davis
*Smith John, lab, r 510 Dora
*Smith John, lab, h 1105 W Duval
*Smith John (Mary), lab, r 905 Houston
*Smith John (Dianna), h 1117 Illinois
*Smith John (Florence), lab Superior Mattress Co, h 814 Jefferson
*Smith John (Mary), lab, h 1319 Jefferson
*Smith John (Mary), lab, r 116 Johnson
*Smith John (Mattie), lab, h 1738 Lee
*Smith John, lab, r 1115 Louisiana
*Smith John (Alice), lab, h 1326 Louisiana
*Smith John, lab, r 221 Magnolia
*Smith John, lab, r 603 Washington
*Smith John (Susie), meat ctr B J Mille, h 1405 Cleveland
*Smith John, porter, r 1025 Julia
Smith John A (Mary; Ortega Bakery), h do
*Smith John B (Izella), carp, h 6, 5th
Smith John B (Grace), cigar mfr 7 W State, h Ortega blvd, Ortega
Smith John C, real est, r 2039 Liberty
Smith John E, collr, r 314 Lee
*Smith John H (Annie), physician 441 W Beaver, h do
Smith John L (Thelma Y), dept mgr Burts & Williams, r 3 Phelps

Herndon & Ford Co. REAL ESTATE RENTALS LOANS FIRE INSURANCE
805 Main St. Phone 1919

BAGGAGE PHONES 112 and 87
WHY YOU SHOULD USE THE JACKSONVILLE BAGGAGE & CAB CO.: Their drays do nothing but haul baggage. For quick service we have men in the baggage room. We call for your checks free of charge and deliver your trunk. Our dray check is the only check recognized by the Jacksonville Terminal Co. Office, Union Station.

AMERICAN ELECTRIC CO. FEDERAL ELECTRIC SIGNS
128 E 4th
Tel. 8453

Jones Lumber Co.
"QUALITY and SERVICE"

Smith John L (Edna), grocer 929 Jefferson, h do
Smith John M (Fannie), electn, h 1836 8th av
Smith John M, slsmn Goodyear Tire & Rubber Co, r 1061 Oak
Smith John R (Marie), clk Whiddon's, h 15 E 9th
Smith John S (Eva), police, h 636 Copeland
Smith John T K (Alice), propr King's Hotel, h do
Smith John W, r 207 Daniel av
Smith John W (Gertrude), branch mgr Whiddon's, h 1064 E 15th
Smith Jonah M (Agatha M), slsmn, h 820 Riverside av
*Smith Joseph, drayman, h 410 North
*Smith Joseph (Hattie), lab, h 1001 Aubert
*Smith Joseph (Alberta), lab, h 1515 W Beaver
*Smith Joseph (Minnie), lab, r 2338 Dennis
*Smith Joseph, lab, h 428 North
Smith Joseph (Mammie), h 525 Van Buren
Smith Joseph H (Bertha L), flagman, h 575½ Cherry av
SMITH JOSEPH R, Electrician Rhodes-Futch-Collins Furniture Co, r 341 E 2d
*Smith Joseph S (Lulu), wood 1216 Oakley, h do
*Smith Joshua (Clara), lab, h 425 (405) Jackson
*Smith Julius (Ola), lab, h 1515 W State
Smith Julius L, clk P O, r 211 W Alams
*Smith Junius (Sarah), h 1202 Hickory
Smith J Edward W (Ethel), eng, h 231 Riverside av
Smith J Francis (Marie), sergt police, h 1308 E Monroe

BROWN BATTERY CO.
222-224 W Adams Phones 888-988
BATTERY SERVICE TO ALL
Six Years of Battery Service in Jacksonville

Smith J Frank, driver, r 131 E 8th
Smith J Sutton (Willie), clk, h 704 Rosselle
Smith Katherine, tchr Duval High Sch, r 117 E Ashley
*Smith Katie, lndrs, r 716 Van Buren
Smith Kitty E, opr Bell Tel Co, r 224 Broward
Smith Lamar (Thelma), mech, r 3 Phelps
*Smith Laura, lndrs, h 832 E Union
*Smith Laura, maid, h 704½ Eagle
*Smith Lee, lab, r 529 Lee
Smith Lee (Viola), motormn, h 334 May
Smith Leila, slsldy S H Kress & Co, r 1243 Dyal
*Smith Lena, maid, h 812 Eagle
Smith Leo, mech, r 110 Jackson
Smith Leon S (Nancy), trav slsmn, r 618 Cedar
*Smith Leona, cook, r 100 S Myrtle av
Smith Leonard F (Georgia), mgr E A Strout Farm Agency, h 1815 Boulevard
Smith LeRoy, credits Duval Motor Co, r 317 Gilmore
*Smith Leroy (Choete), lab, h 1544 Van Buren
Smith Leroy C, pharm McCormick Bros, r 226 E 6th
Smith Leroy F (Nona O), patrn mkr, h 3 Townsend
*Smith Lillian, r 1417 Oakley
*Smith Lillian, lndrs, r 1309 Pacetti
*Smith Lillie A, maid, h 224½ Caroline
Smith Lindner (Lydia W), iron and steel Silver cor 15th, h 2041 Park

"DEPENDABLE" Brass, Bronze, and Aluminum Castings
PERFECT SERVICE AND QUALITY
THE C. I. CAPPS CO. 124 E. Adams St.
Telephcne Bell 5114

Drink Coca Cola in Bottles

Jacksonville Ship Chandlery Company
SUCCESSORS TO HUSSEY & COPP
The Largest Ship Chandlery Co.
The Largest Sail Makers and Ship Riggers on the South Atlantic Seaboard
239 E. Bay St., Cor. Market St.

J. C. HALSEMA MFG. CO.
LUMBER MANUFACTURERS, WHOLESALE AND RETAIL
WINDOW AND DOOR FRAMES—ROOFING
Mill and Office, 9th, Cor. Ionia Tels.: Bell 306-761

*Smith Liza, lndrs, h 524 Jefferson
*Smith Lizzie, cook, r 1813 Davis
*Smith Lizzie, cook, h 334 W Orange
*Smith Lizzie, lndrs, r 516 Davis
*Smith Lon (Anna), lab, h 1509 Bridier
*Smith Lorenzo, chauf, r 524 Jefferson
*Smith Lorey, h 707 Spearing
*Smith Lottie, baker, h 316 Jackson
*Smith Lottie, lndrs, h 1706 Davis
Smith Louis A (Esther), treas Union Term Whse Co, h 2157 College
*Smith Louisa, cook, h 703 Weare
*Smith Louisa, lndrs, r 1578 Evergreen av
*Smith Louisa, lndrs, h 125 North
*Smith Lovie (Mozell), lab, h 707 Spearing
Smith Lucia R (wid Palmer H), h 111 E 6th
*Smith Lucile, maid, r 319 E Ashley
Smith Lucius, mach, r 1936 Walnut
Smith Lucius D (Luella), clk, h n s St John's av 2 e of Hamilton, St John's Park
Smith Lucius T (Frances), real est 316 Masonic Temple, h 2375 Riverside av
*Smith Luke (Nellie), lab, h 409 Claude
*Smith Lula, h 755 Eagle
*Smith Lulu (wid George S), dom, h 716 Van Buren

McCANTS-HALL CO. Ford THE UNIVERSAL CAR **AUTOMOBILES**
Authorized Dealers
Phones 376 and 377 214 East Bay St.

*Smith Lula, lndrs, h 1249 W Union
Smith Luther E (Evelyn), chief clk Central of Ga Ry, h 905 E Duval
*Smith Luvenia, maid, r 1216 Madison
Smith L C & Bros Typewriter Co, H D Land mgr, 301-302 Clark bldg
Smith L D, ship clk Baker & Holmes Co, r R F D 4
*Smith McNeil, lab, h 530 S Myrtle av
Smith Mabel L Mrs, asst mgr Newman's Millinery, r 1602 Ionia
*Smith Mable, lndrs, r 1578 Evergreen av
*Smith Mabel, tchr Walker's Natl Business College, r 1202 Hickory
*Smith Mack (Ella), lab, h 19 Curtis av
Smith Mack C (Sarah), barber, h 2004 Myrtle av
Smith Mae Mrs, r 3, 16 E Duval
*Smith Maggie, h 1001½ W Duval
*Smith Maggie, cook, h 326 Cleveland
*Smith Maggie, lndrs, r 497 Bismarck pl
*Smith Maggie, maid, r 1035 Van Buren
*Smith Major (Maggie), lab, h 827 Franklin
Smith Malcolm W (Jessie L), carp, h 320 Hendricks av, S J
*Smith Mamie, maid, r 1121 W Church
Smith Mamie, slsldy The Hat Shop, r 122 W 11th
Smith Mamie K, steno J J Murray, h 221 Lee
Smith Manning S (Minnie), real est, h Lawton av, Panama Park
Smith Manning S jr (Madeleine), sec Triangle Lubricating Oil Co, h Lawton av, Panama Park
Smith Margaret, steno, r 1739 Hubbard

STRICKLAND & TRAVIS
INSURANCE AND SURETY BONDS
402-406 BISBEE BLDG. PHONE 5231

ELLIS, CURTIS & KOOKER
Civil Engineers and Surveyors
Drainage and Highway Sewerage
and Railroad Work Blue Prints
Phone 948
Rooms 211 to 215 Realty Bldg.

L. C. HENDRYX BUICK SERVICE
S. W. Corner Sixth and Walnut, Rear 336 East Sixth
TELEPHONES
DAY 347 NIGHT 6514
ALL WORK GUARANTEED

INDEPENDENT LAUNDRY CO., Inc.
We are Independent of the Laundry Trust.
1060-1062 Washington St.
PHONE Bell 7200

Smith Margaret E, student, r 54 W 8th
Smith Marguerite L (wid Robert J), h 1623 Mann
Smith Marie, r 2036 St John's av
Smith Marjorie, r 820 Riverside av
Smith Marjorie Mrs, alteration dept Levy's, h 417 Georgia
Smith Marlon M (Donnabelle), printer, h 1030 E 15th
Smith Martha, r 2157 College
*Smith Martha, dom, h 221 Oak
*Smith Martha, lndrs, r 1962 Wright
Smith Martha, student, r 37 W 7th
Smith Martha E (wid W C), h 52 E 7th
Smith Martin (Martha), carp, h 1324 Claude
Smith Martin G (Myron), lab, h w s Linn nr Second av
Smith Marvin G, slsmn Superior Clothing Co, h 345 W Ashley
Smith Marvin H (Flora A; Marvin H Smith Sanitorium), h do
Smith Marvin H Sanitorium (Dr Marvin H Smith), 2225 St John's av
Smith Mary, r 931 Dellwood av
*Smith Mary, dom, r 1308 Evergreen av
*Smith Mary, dom, r 323 E Union
*Smith Mary, lndrs, h 1324 Houston
*Smith Mary, maid, 1465 Madison
Smith Mary, slsldy, r 148 Center, S J
*Smith Mary, waitress, r 634 W Church
Smith Mary P (wid James), r 2041 Park
*Smith Massalie (Eloise), cook, r 1123 W Beaver

Denison Interlocking Tile
GAMBLE & STOCKTON CO., Mnfrs.
327 Laura St. Phone 1522

*Smith Mattie, r 1669 Swift
*Smith Matttie, lndrs, r 501 W 8th
*Smiley Mattie, lndrs, r 1550 King's rd
*Smith Mattie, lndrs, h 1214 W 27th
Smith Mattie E, boarding 118 E Duval, h do
*Smith Maud, dom, r 1307 Julia
Smith Maude E, steno N Y Life Ins Co, r 328 E Duval
Smith Melville S, cashr Reliance Life Ins Co of Pittsburgh, h 720 Laura
Smith Merritt W (Ina M), carp, h 524 Spearing
Smith Michael L (Lillian A), asst city water inspr, h 1949 Rosselle
Smith Mildred, clk, r cor Day av and Lackawanna rd
Smith Miles T (Monnie), special agt, h 318 E 8th
Smith Millard F (Myra), city fireman, h 508 Cherry av
*Smith Miller (Lilla), lab, h 1640 8th av
Smith Miller M (Mae), clk Swift & Co, h 611 Parker
Sfith Minnie, checker Duval-Hilditch Laundry Co, r 1621 Standard av
*Smith Minnie, cook, h 1446 Florida av
*Smith Minnie, lndrs, r 1475 Weare
*Smith Missie, h 1010 Jefferson
*Smith Mollie, lndrs, r 624 Stuart
Smith Mongen F (Florence), engraver, h 1138 Market
*Smith Monroe (Maggie), carp, h 1702 Lee
*Smith Monroe (Carrie L), lab, h 1717 Enterprise
*Smith Moses W (Bella), lab, h 1511 Madison

Medlin-Peacock Buick Co.
Phone 6013 503-5-7 W. Adams St.

SJOSTROM AUDIT COMPANY (Inc.)
10-14 Baldwin Bldg. Telephone 7281
CONSULTING AUDITORS AND PUBLIC ACCOUNTANTS.
INCOME TAX SPECIALISTS

ATLANTIC JEWELRY COMPANY
Watches, Clocks, Cut Glass, Silverware
USE AS YOU PAY
S. L. BEIGHLEY, President
W. P. RUSSELL, Secretary-Treasurer
Watch and Jewelry Repairing a Specialty
TELEPHONE 1485
201 BROAD ST., COR. ADAMS

The Franz Safe and Lock Co.
DIEBOLD FIRE AND BURGLAR-PROOF SAFES,
VAULTS AND SAFE DEPOSIT BOXES
TELEPHONE 868 27 and 29 SOUTH HOGAN ST.

Smith Myra Mrs, clk R G Parmelee, clk 227 W Union
Smith Myrtle (wid Ellis J), r 1318 Calvin
Smith Myrtle (wid S L), h 511 Main
Smith Nancy S, attndt C E Foster, h 618 Cedar
*Smith Nander (Leola), switchman, h 1125 Corning
Smith Neal (Ellie), h 230 Dora
*Smith Nellie, dom, h 1506 5th av
Smith Nelson (Elizabeth P), carp, h s e cor 60th & Euclid, St John's Park
*Smith Nettie, dom, r 839 Oakley
Smith Nettie (wid James), fitter McGriff-Newman Co, h 1649 Pearl
*Smith Nettie, lndrs, r 945 Houston
Smith Nina, prin Ortega Sch, r 2341 Park
Smith Noah J (Alice), cond, h 452 Oak
*Smith Nora Mrs, midwife, r 808 Market
*Smith Obie (Julia), clk Taylor-Gary Co, h 321 W Orange
*Smith Olive, h 1209 Clay
*Smith Olive L, tchr Davis st Sch, h 1507 Robinson
*Smith Oliver J (Loretta), baaker, h 411 W State
*Smith Oscar (Lettie), driver, r 1117½ Julia
Smith Oscar B (Helen), slsmn, h 1 Olevia, S J
Smith Oscar E (Margaret A), sec-treas E J Smith Co, h 147 W 7th
Smith Otis, r Y M C A
Smith Parris C, glass beveler, r 841 W Monroe

WILLIAM KNAUER Real Estate, Loans
BUSINESS OPPORTUNITIES NOTARY PUBLIC
Office: Room 211 Professional Building Phone 1976
Office Hours: 11 a.m. to 1 p.m.: 7 p.m. to 8 p.m.

*Smith Pate, lab, r 948 Cleveland
Smith Patrick H (Sarah), clk, r 2137 Walnut
*Smith Pearl, cook, h 721 E Beaver
Smith Percy C (Lois), clk, r 119 E 5th
*Smith Perry (Carrie), driver, r 204 Dennis
*Smith Perry (Hattie), mason, r 911 W Church
*Smith Pete (Nicie), lab, h 1725 Enterprise
*Smith Pinkey, dom, h 1578 Evergreen av
*Smith Pleas (Rosa), lab, r 1632 Hill
*Smith Pollie, r 2334 Woodward av
Smith Preston M (Grace T), cable splicer, h 2523 Elm
*Smith Promise, lab, h 1634 Van Buren
Smith Rachel A (wid Henry C), h 1004 E Church
*Smith Raiford, lab, r 1734 Spearing
Smith Ralph E electn, r 820 Riverside av
SMITH RALPH E (Sarah K), Physician 112 Julia, Tel 15, h 1653 Herschell, Tel R-1015
Smith Ralph H (Mary), lab, h 415 Van Buren
Smith Raymond (Bernice), tel opr, h 20 W 6th
*Smith Rebecca, r 1301 Illinois
Smith Relley F (Veneta) ,cond, h 1564 Gilmore
*Smith Richard, auto mech, h 1742 Madison
*Smith Richard (Annie), barber, h 822 Lafayette
Smith Richard H (Rosa B), mech, h Main and 23d
Smith Richard M, student, r 1602 Ionia

E. G. Golder
303 MAIN STREET
Plumbing Heating Fire Escapes Electro Nickel Plating
Phones
Office, Bell 6413
Works, Bell 2279

Chas. W. Kinne
Real Estate, Fire Insurance
Loans Negotiated, Collected
1012 Atlantic Nat'l Bank Bldg.
PHONE 506

PARK HOTEL
208 Hogan; Tel. 2040
Hot and Cold Water
Steam Heat In Every Room

Lewis L. Copeland
OPTOMETRIST and OPTICIAN
122 Laura St. Next Cor. Adams

SMITH, RICHARDSON & CONROY, Robert E Conway Pres, Neal F Tyler Vice-Pres, P H Wanner Sec, Alvin Bayer Treas and Sales Mgr, Wholesale Meats and Provisions 336 W Bay, Tel 2160
Smith Robert, clk, r 931 Dellwood av
*Smith Robert, hat clnr, r 2224 Venus av
*Smith Robert (Anna), lab, h 1622 Evergreen av
*Smith Robert, lab, r 513 Jefferson
Smith Robert (Annie), supt Otis Elevator Co, r 2611 Herschell
Smith Robert H, electn, r 569 Smith
Smith Robert L (Mattie F), wtchmn, h 569 Smith
*Smith Robert M, barber W W Brown, r 1465 Madison
*Smith Rosa, r 1224 Darwin
*Smith Rosa, dom, r 1440 3d
Smith Roscoe E (Mayme), mach, h 905 E Forsyth
*Smith Rubin J (Mamie), lab, h 2302 Robinson av
Smith Ruby, steno Inter-State Exch Co, r 634 Smith
Smith R L Mrs, h 823 E Adams
Smith Rutledge (Maggie E), chief Fire Dept South Jacksonville, h 629 Palmetto av, S J
Smith Ruth, supt nurses Catherine Lee Hospital
Smith R Earl, v-pres Ward Engineering & Battery Co Inc, r Miami, Fla
Smith Sallie, dom, r 1129 Jessie
*Smith Samuel (Olive L), carrier P O, h 1407 Robinson
Smith Samuel (Helen), condr, h 2024 Laura

Carolina Portland Cement Co.
BUILDING MATERIALS OF ALL KINDS
Telephones 4026-2983-5816 1st St. & Railroad Ave.

Smith Samuel (Mary), grocer 2146 Pearl, h 2144 do
*Smith Samuel, lbr, r 923 E 3d
Smith Samuel B (Grace), confr 527 Broad, h do
Smith Samuel C, carp, r 1004 E Church
*Smith Samuel D (Ellise, porter, h 1216 W Monroe
Smith Samuel M (Jessie), exp agt, h 510 E 2d
Smith Samuel T (Myra), slsmn, h 227 W Union
*Smith Samuel T, shoe mkr, h 528 (538) Missouri
Smith Sara E, tchr East Jacksonville Sch, r 11 E 9th
Smith Sard (Mattie E), carp, h 1108 E 20th
Smith Shelby (Iva), propr The Coffee House, h Ingleside Hgts
Smith Sallie (June), farmer, r 931 Dellwood av
Smith Stacy L (Elizabeth), city fireman, h 518 Georgia
Smith Stark W H, slsmn, r 820 Riverside av
Smith Stella A Mrs, steno, r 126-b Schofield
*Smith Stephens (Marie), lab, h 805 Broad
Smith Stephen A (Katherine), bkpr W A Evans Co, h 335 W 4th
Smith Stephen P (Jessie), grocer 1856 Pearl, h 1854 do
SMITH STERLING E (Katherine), Sec Greenleaf & Crosby Co, h 620 Newnan, Tel 1754-W
Smith Sudie, steno Holt Electric Co, r 115 E Adams
*Smith Susie, dom, h 1218 Van Bruen
Smith Susie, nurse, r 1324 Claude
Smith Susie P (wid George), r 733 W Monroe
Smith Sydney C (Alice), h 931 Dellwood av

DUVAL PLANING MILL CO.
C. G. BUCCI, President
7th St. and Railroad Ave.
Phones 1749 and 8634
Door and Window Frames and Turning

Electroall Battery System
Gas, Oils, Tires, Tubes and Electric Service
Batteries Recharged and Repaired While You Wait
206 EAST FORSYTH ST
NIGHT AND DAY SERVICE NO EXTRA CHARGE
FREE RENTAL SERVICE ON BATTERIES

HUTCHINSON AUDIT CO.
352-354 St. James Bldg.
Phone Bell 7709
Auditors and Accountants

Established 1904
CHAS. A. BROWN, Jr. Dealer in CITY and COUNTRY REAL ESTATE
30-31 Buckman Building
Let me help to find what you want. Customers' interests carefully safeguarded

Smith Sydney J (Lucie E), v-pres E J Smith Co, h 147 W 7th
Smith S G, carp, r 107 Florida av
*Smith Tena, lab, r 1543 Silver
Smith Thatcher R Mrs, r 1343 Walnut
Smith Thelma L, student, r 54 W 8th
*Smith Thomas, carp, h 1525 5th
*Smith Thomas, lab, r 1127 W Church
*Smith Thomas (Angeline), lab, r 705 Madison
*Smith Thomas B (Effie), cook, h 1106½ Myrtle av
Smith Thomas B (Emma), furn rms 922 Hogan, h do
Smith Thomas F (Lois), produce, 10 S Davis, h 2027 Laura
Smith Thomas J (Hattie), carp, h 606 E Church
*Smith Thomas N (Gertrude), carp, h 528 Phelps
Smith Thomas R (Rose E), grocer 3200 St John's av, h 3209 do
*Smith Thorn (Louise), lab, h 1009½ W State
*Smith Toy, lab, r 1324 Houston
Smith Tray L, r 931 Dellwood av
Smith Vernon M, clk Southern News Co, r 1223 Main
*Smith Vestine, cook, h 1016½ W Adams
*Smith Viola, lndrs, h 1835 Madison
Smith Voca, steno National Biscuit Co, h 1643 Laura
Smith T F (Lois), with Mutual Prod Co, h 2027 Laura
Smith Walter (Etta), blksmth, r 1007 Julia
*Smith Walter, janitor, r 818 Newnan
*Smith Walter, lab, r 1024 DeWitt

J. W. HILL AND COMPANY
REAL ESTATE—LOANS—INSURANCE
603 Florida Natl. Bank Bldg. Telephone 3101

Smith Walter E, sxp messr, r 40 W State
Smith Walter H, clk A C L, r 1649 Pearl
Smith Walter W, chauf, r 32 W 6th
*Smith Warren, presser, h 319 Broad
Smith Warren M (Minnie), carp, h 1621 Standard av
Smith Wilbur, student, r 118 Forest
*Smith Wm (Riddie), chauf, h 1148 Oakley
Smith Wm (Victoria), clk, r 1020 Laura
*Smith Wm, cook, r 929 Houston
*Smith Wm (Della), lab, h 64 Central av
*Smith Wm, lab, r 1516 Clay
*Smith Wm (Sarah), lab, r 409 Claude
*Smith Wm (Maria), lab, r 737 Cleveland
*Smith Wm, lab, r 510 Dora
*Smith Wm (Ella), lab, h 1656 8th av
*Smith Wm (Hattie), lab, h 1012 Jefferson
*Smith Wm, lab, h 529 Lee
*Smith Wm (Laountin), lab, 1129 E Union
*Smith Wm, pdlr, r 1220 W Union
*Smith Wm (Hattie), stevedore, r 710 Jessie
*Smith Wm (Flora), steward, r 1513 W Church
*Smith Wm (Jannie), swtchmn, h 922 DeWitt
Smith Wm, waiter, r 909 Laura
Smith Wm (Frances), wtchman, h 148 Center, S J
*Smith Wm A (Leila), barber 1105 W Forsyth, h 37 Baldwin av
*Smith Wm D (Fannie), lab, h 196 Dooley

CONSOLIDATED ENGINEERING CO.
215-219 EAST BAY ST. BELL TEL. 7477
ELECTRIC REPAIR and PLATING DEPARTMENTS and MANUFACTURERS of SWITCH BOARDS
Agents for Elevators Pumping Machinery and Electrical Equipment

THE CLARK MONUMENT & STONE COMPANY
TWELFTH AND PEARL STREETS
TELEPHONE: BELL 4317-J

JACKSONVILLE NOVELTY WORKS
East 10th Street & Railroad Ave. JACKSONVILLE, FLA.
Store and Office Fixtures, Refrigerators, Odd Sized Doors and Sash, Screenwork, General Woodwork.
Telephone 2888

Purity Ice Cream and Dairy Co.

THE VELVET KIND ICE CREAM Reg. U. S. Pat. Office

Tin Work In All Its ranches

Duval Sheet Metal Works

PAUL CARTER, Propr. Phone 3487 444 Riverside av.

*Smith Wm D (Dora), lab, h 1343 Van Buren
Smith Wm D (Loretta), police, h 508 Cherry av
Smith Wm E (Caroline), agt Metropolitan Life Ins Co, r 1938 College
Smith Wm F (Emma J), carp, h 2905 Herschell
Smith Wm F (Lola), cond, h 118 Forest
Smith Wm F (Maude), contr, h 2208 Otto
Smith Wm F (Emma), lbr insp, h e s Lake Shore blvd s of A C L RR, Milldale
Smith Wm G, police, h 508 Cherry av
*Smith Wm H, cook, r 812 W Ashley
Smith Wm H (Julia), electn, h 1245 Dyal
Smith Wm H (Dollie L), janitor, h 620 MacDuff av
*Smith Wm H (Mittie), lab, h 1722 Dennis
Smith Wm H (Daisy H), h 865 Oak
*Smith Wm K, barber, h 918 Screven
Smith Wm M (Frances), h 148 Center, S J
*Smith Wm M Rev (Louisa), pastor Friendship Baptist Church, h 703 Weare
*Smith Wm M Rev (Rena), h 1962 Wright
Smith Wm R, gardener, h 1330 W Church
Smith Wm T, clk Am Ry Express, r 115 E Adams
Smith Wm V (Sarah M), pres Smith & Neil Co, h 54 W 8th
Smith Wm W (Julia R), clk, h 124 E 6th
Smith Windle W (Julia), pres Windle Hotel Co, h 7 S King

BAKER & HOLMES CO.
Wholesale Grocers and All Kinds of Building Material
Tel. Private Exch. 7816 and 675 **Viaduct Street**

Smith Winfield S (Catherine), h 1739 Hubbard
Smith Winfield S jr (Sarah), clk R M S, r 1739 Hubbard
Smith W Berkeley (Dorothy), slsmn Willys-Overland Inc, h 419 Kings
Smith W Dewey, clk Central of Ga Ry, r Y M C A
*Smith W Henry, contr 500 King's rd, S J, h do
Smith W Wesley (Julia R), clk City Commission, r 124 E 6th
Smith W C, dep collr U S Int Revenue, r 306 W Church
Smith Zada, tchr Jax Grammar Sch, r 117 W Ashley
SMITH & KANNER (E J Smith Jr, A O Kanner), Attorneys at Law 809 Atlantic Natl Bank Bldg, Tel 4441
Smith & Neil Co, W V Smith pres, J W Neil sec-treas, A H Robinson v-pres, auto truck bodies 1225 Myrtle av
Smithdeal & Baines (J F Smithdeal, Winston-Salem, N C, A L Baines), proprs Smithdeal & Baines Flats, 421 Main
Smithdeal & Baines Flats, 421 Main
Smitherman Florence, clk, r 1406 E Duval
Smithers James N (Zella), propr Smithers Pharm, h 2201 Park
Smithers Pharmacy, J N Smithers prop, s e cor Myrtle av and Enterprise
Smithers Robert J (Beular), eng, h w s Stone, nr Orange st
Smoak John T (Bertie), sect foremn, h 712 MacDuff av
Smoak John W (Katie V; Smoak's Pharmacy, J W Smoak & Co), h 1624 Hubbard
Smoak John W & Co (John W Smoak), whol cigars 39 E Bay
Smoak Reba, steno American Motors Export Co, r 35 E Duval

M. A. BOWLIN, HOME APPLIANCE STORE
Specialists in GAS & ELECTRIC Labor Saving Devices
Phone 6437 218 W. Forsyth St.

GAS PIPING and Repairing

Hall & Pentland
CERTIFIED PUBLIC ACCOUNTANTS
304 Clark Bldg. Phone Bell 3836

DUVAL MOTOR CO. AUTHORIZED AGENTS FORD CARS
Cor Forsyth and Lee Sts.

Smoak's Pharmacy, J W Smoak propr, 39 E Bay
*Smok Smart, shoe repr John Anderson, r 1155 Davis
Smokers' Supply House Inc, Fred P Brooks pres, J E Byrnes sec-treas, 127 Main
Smoll Charles (Lee), lab, h n s Toomer av nr Birckman
Smoot Irving (Gertrude), sec-treas Reo Auto Co, h 8, 326 W Church
Smoot John B, mgr The Creasey Corporation, r 311 Liberty
Smotherman Horace P (Maud H), carp, h 326 Watts
Smotherman Robert T (Josephine), city slsmn Batey-Fleming Co, h 3812 Laura av
Smotherman Rose M, steno C C Hunt Co, h 1317 Main
Smotherman Thomas N (Rosa M), clk Whiddon's Cash Stores, h 1317 Main
*Smothers Alice, lndrs, h 1849 3d
Smyth Jackson J, mach Cummer Lbr Co, h Milldale
Smyth John J (Nora), treas The Thomas Adv Service, h 303 Mars av, M H
Smyth Kitty, opr Bell Tel Co, r 224 2d av
Smythe Lottie, r 417 E Church
Smythe Mildred J, r 638 E 28th
Snead Catherine, slsldy, r 642 W Duval
Snead Claybourne G (Florence), sec-treas Ind Life Ins Co, h 1728 Pearl
Snead Edloe B, slsmn Goodyear Tire & Rubber Co, r St James Hotel
*Snead Edward (Leona), cook, h 1704 Jefferson

ESTABLISHED 1870 PHONE 6278
J. GUMBINGER COMPANY
OPTOMETRISTS AND OPTICIANS
DR. S. P. HILL
11 LAURA STREET JACKSONVILLE, FLA.

*Snead James (Hattie), lab, h 1525 W Church
*Snead Wm (Lizzie), lab, h 76 Claude
Snedekar Florence M, steno Libby, McNeill & Libby, r 1756 Laura
Snedeker General S (Aggie), clk Whiddon's, h 1756 Laura
Sneed John W (Carrie), clk C W Zaring, h 24 Barrs
Sneed J W, decorator, r 202 E 1st
*Sneed Susie A, lndrs, r 1141 Spring
Sneed Walter, dept mgr Claude Nolan, h 206 E 1st
Snell, see also Schnell
SNELL ARTHUR V (Joan), Mgr Jacksonville Chamber of Commerce, h 1506 Myra, Tel 3193
*Snell Eliza E, tchr, h 7 Rushing
Snell Frank N (Persis), h 427 King
Snell Frank N jr, emp Putnam Lbr Co, r 427 King
Snell Horace B (Annie G), h 1404 Riverside av
Snell Marcia L, steno C E Smith Co, r 427 King
*Snell Wm (Mary), carp, h 127 Caroline
Snelleer Sarah, bkpr, r 1405 Myra
Snelling James E (Lulu), office 207 West bldg, h 630 Newnan
Snelling Lanie L, cashr V E Jacobs Co, r 919 E Adams
Snelling Lena J (wid Benjamin), dressmkr, h 919 E Adams
Snelling Louise E, steno McCants-Hall Co, r 630 Newnan
Snelling Madeline, r 919 E Adams
Snelson Norman L (Harriet), contr 15 Baldwin bldg, h 825 Oak
Snider, see also Snyder and Schneider
Snider Bell F (wid Fred W), r 112 W 16th

B. E. HARDACRE COMPANY
GENERAL INSURANCE
Real Estate
And Surety Bonds
PHONES 6535-6536
ROOMS 314-15-16 DUVAL BLDG.

J. H. CHAMBERS NOVELTY WORKS
DOOR AND WINDOW FRAMES, SCREEN DOORS AND WINDOWS
Phone 3152. Plant and Office 8th st Betw Laura and Silver

BLALOCK, YOUR TAILOR
HATTER and CLOTHIER. Always pleased to serve you
210 W. FORSYTH PHONE 1311

BUY JAX BISCUITS
JACKSONVILLE CRACKER WORKS PHONES 1751-1667

Snider Frank D (Susie; Peninsular Poultry Co), h 1430 Ionia
Snider Isabelle (wid F W), r 252 W 6th
Snider J G, r Y M C A
Snodgrass Don A (Mary E), carp, h 124 Palmetto av, S J
Snodgrass Mary (wid Don Alonza), h 127 Louisa, S J
Snodgrass Sinclair D, slsmn, r 124 Palmetto av, S J
Snodgrass Wm, r 127 Louisa, S J
Snook Mamie C (wid Otto), hairdressr, r 1901 Main
*Snow Evalina, lab, r 1430 W Duval
Snow Gertrude, clk P O, h 26 E 1st
Snow Harold H (Sadie), time kpr Wilson & Toomer Fertz Co, h 418 E 4th
Snow Hattie M (wid Lewellen), h 1802 Postt
Snow Joseph W, barber 214 W Bay, r 417 Laura
Snow Lorene, slsldy S H Kress & Co, r 26 E 1st
Snow Selma, mlnr M M Pierce, r 1211 E Ashley
Snow Wm R, optician Merry Optical Co, h 1802 Post
Snowden Bolivar Z (Clara), furn 1114 Florida av, h 1825 Boulevard
*Snowden Dora, cook, r 1412 Madison
Snowden Jack (Eloise Belle), chauf, r 1224 Liberty
*Snowden James (Hattie), carp, h 336 Park
Snowden James E (Leonora), collr, r 631 W Adams
*Snowden Lady, lndrs, h 1412 Madison
Snowdens Lilla Mrs, r 1040 Oak
Snowden Oliver Z (Clara), h 1835 Boulevard

Adams, Evans & Co. Engineers and General Contractors
Paving, Road Building, Waterworks and Sewer Construction
ATLANTIC NATIONAL BANK BUILDING

Snowden Thomas L (Winifred), bkpr, r 1323 Market
Snyder, see also Snider and Schneider
Snyder Allan L (Margaret), carp, h 2131 Walnut
Snyder Bertha V, r 1405 Oak
Snyder Charles L, asst mgr, r 407 W Church
Snyder David, pdlr, r 728 W Monroe
Snyder Drug Co (W L Snyder), 439 E Bay
Snyder Earl S (Cecil L), slsmn Mangels-Kirby Co, r 27 E 7th
Snyder Edward S (Hattie), eng, h 308 W Duval
Snyder Edwin C (Iva), collr Duval Jewelry Co, h 830 E Church
Snyder Henry W (Jennie), h 1501 Montague ter
Snyder Jennie C Mrs, h 144 S Goodwin
Snyder Jessie Mrs, r 123 Lackawanna av
Snyder John W (Fannie), h 1405 Oak
Snyder Julia C (wid Clifford S), h 1611 Park
Snyder J Wyley (Fannie: J W Snyder & Co), h 1405 Oak
Snydere J W & Co (J W Snyder), mdse brokers, e s Viaduct
Snyder J L, floor walker S H Kress Co, r 407 W Church
Snyder Laura M, r 134 E 1st
Snyder Leonard L (Artemisia), electn, h Cherokee av, Ortega
Snyder Lewis J (Adeline), clk, h 320 Lafayette
Snyder Maxwell C, clk J W Snyder & Co, r 1405 Oak
SNYDER MEMORIAL METHODIST EPISCOPAL CHURCH, Rev S E Idelman Pastor, Laura s w cor Monroe opp Hemming Park
Snyder Orville M (Ada M), mgr Atl & Pacific Tea Co, r 444 W Monroe

CUMMER LUMBER CO.
MANUFACTURERS CYPRESS LUMBER and CRATE MATERIAL
Office 453 St. James Bldg.

W. E. LAW & CO. BUILDING MATERIALS
WHOLESALE ONLY 401-403 HILL BLDG PHONE 6915

RENT A NEW FORD and DRIVE IT YOURSELF
THE FORDIT CO.
804 Laura St. Phone 1171

Certain-Thyson Milk Co.
MILK CREAM BUTTER
Cor. W. Forsyth and Myrtle Ave. Phone 8611

Snyder Roy F (Virginia), contr 2127 Walnut, h do
Snyder Thomas M, pntr, r Salvation Army Hotel
Snyder Tobias M (Sue), r 38 E 7th
Snyder Virginia Mrs, hairdrsr 30 Barnett bldg, h 2127 Walnut
Snyder Wm G (Alice E), r 329 W Beaver
Snyder Wm L (Snyder Drug Co), r 315 Washington
Snyder Wyley, r 1611 Park
Snyder W P, tailor, r 1730 Wambolt
Society for Prevention of Cruelty to Animals, 6 City Hall
Soderberg Fred, tailor A McKay Tailors, r 422 E Duval
Soderblom John C, bkpr H & W B Drew Co, r 425 May
Soderquest Dagmar, asst cashr F W Woolworth Co, h 514 Florida av
Soderquest Emma, opr Bell Tel Co, r 514 Florida av
Soderquest Eric, auto mech, r 514 Florida av
Soderquest Henry, steno, r 514 Florida av
Sofge John T, clk F E C Ry Co, r R D 7, S J
Soforenko Fred (Dorothy), dry-goods 928 Hogan, h do
Sofoulis George W (Mary: Aptakely & Sofoulis), h 10 E State
Soft Phosphate Assn, V H Lanieer sec, fertilizer 201-203 Graham bldg
Solana Vinnie A, hlpr, h 1219 E Ashley
Solary Antonio J (Pearl D), real est, h 207 E Forsyth
Solary Lavinia M, student, r 207 E Forsyth
Sollee Arthur N, student, r 114 Magnolia av, S J
Sollee Beatrice, student, r 114 Magnolia av, S J

HARRY F. FROMME
INSURANCE
Atlantic National Bank Bldg. Phone 6655
CASUALTY
FIRE
LIVE STOCK
SURETY

Sollee Edward H, electn, 406 E Duval
Sollee Ida S, r 406 E Duval
Sollee Rebecca L Mrs, h 406 E Duval
Sollee Vivian, r 114 Magnolia av, S J
Sollee Wm C B (Elizabeth), bkpr E O Painter Fertilizer Co, h 114 Magnolia av, S J
*Solomon Bessie, lndrs, r 520 Oak
*Solomon Clinton (Addie), pntr, h 1115 W Ashley
Solomon Florence, steno, r 1506 Laura
Solomon Frances (wid George B), r 38 W 10th
Solomon Gilesta (Anna), sexton, h 807 W Duval
Solomon Harry C, tailor Yetter's, r 226 W Union
*Solomon Henry (Bessie), porter, r 501 W Beaver
Solomon Jacob (Mary), pdlr, h 218 Lee
*Soloman James, bellboy, r 1024 Corning
*Solomon James (Mattie), dyer C W Hawkins, h 628 Eagle
*Solomon John (Onie), carp, h 512 Bismarck pl
*Solomon Joseph (Lillie), slsmn Neal Finkelstein, h 318 Clay
Solomon Jules K, pharm Independent Drug Co, r 324 W Beaver
Solomon Julia T, steno Stockton & Ulmer, r 1506 Laura
Solomon Louis C, r Frederick Carr, Ortega
Solomon Mary E, steno, r 1506 Laura
Solomon Peter (Freda), grocer 1007 Davis, h 1264 King's rd
*Solomon Ruby, maid, r 1205 Corning
*Solomon Samuel, barber, r 1021 W Beaver
*Solomon Wm, messr West End Pharmacy, r 811 Jefferson

THE DENBY SEED COMPANY
Tested and Quality Seeds. All Seeds and Plants in Season.
Poultry Feed, Supplies and Remedies. Tel. 2813. 125 E. Bay St.

FRENCH MIRROR PLATE GLASS CO.
MANUFACTURERS OF FRENCH PLATE MIRRORS, BEVELING, SILVERING AND RE-SILVERING
533-535-537 E. BAY ST. TEL. BELL 1572

Wilson, Otwell & Cone, Inc.
ENTERPRISE and STOCKTON STS. PHONE 601
Boxes, Crates, Barrels, Cross Arms
LUMBER

Union Furniture Co. | **PHONE 3104**
702-710 FLORIDA AVENUE

Solomon Wm M (Julia), slsmn, h 1506 Laura
Solomon Wm M jr, slsmn, r 1506 Laura
Solana Margaret E (wid Manuel), r 1219 E Ashley
Somers, see also Summers
Somers Alice (wid John), r 841 Parker
Somers Anna M Mrs, h 1736 E Duval
Somers Frank, clk Smith-Richardson & Conroy, r 1714 Laura
Somers George W, r Northern Hotel
Somers James C (Abbie G), h 1714 Laura
Somers James F (Dorcas S), clk, h 1714 Laura
Somers Jane Mrs, clk Kohn-Furchgott Co, r 841 Parker
Somers Joseph, clk American Multigraph Sales Co, r 1714 Laura
Somers Kathryn, r 1714 Laura
Somers Rebecca, music tchr 1714 Laura, r do
Somers Samuel B (Emma), city fireman, r 1736 E Duval
Somers Violet (wid Charles S), steno A C L, r 509 Van Buren
Somers Wm S (Jane), ship clk Kohn Furchgott Co, h 841 Parker
Somerville Blanche Mrs, emp sec Y W C A, r 423 E Monroe
Somerville Margaret K, director LaVilla Kindergarten, h 1937 St John's av
Somerville Martha, tchr Central Riverside Sch, r 1937 St John's av
Somerville Robert S (Blanche), r 423 E Monroe
Sommer Albert (Leah), pres and genl mgr Charles Blum Beverages Co, h 1705 Post
Sommers Carl F, mgr Federal System of Bakeries, r Hotel Jackson
Sommers Luke B, prntr, r 122 Clay

PORTRAIT AND COMMERCIAL PHOTOGRAPHY
THE WOODWARD STUDIO, INC.
"Where Your Heart is, Your Photograph Ought to be"
Phone 2211 **Twenty-One West Adams Street**

Sompayrac Catherine L, student, r 1406 Market
Sompayrac Theodore H (Catherine), h 1406 Market
Sompayrac Theodore H jr, student, r 1406 Market
Sonnenberg Emma (wid George), h 1222 Whitner
Sonnenberg Henry A (Louise), sec-treas Sou Electric Co, h 2144 Oak
Sonnenberg Jennie O (wid Chas H), grocer 2202 King's rd, h do
Sonnenberg Kate, clk Standard Oil Co, r 1222 Whitner
Sonnenberg Philip, brakemn, r 1222 Whitner
Sophia Thomas, shoe shiner 308 W Forsyth, r 546 W Adams
Sorensen Dorothy, clk Am Ry Exp, r 513 King
Sorensen John (Evelyn), mgr E Bean & Son Co, h 2039 Silver
Sorensen Thomas C (Josephine), h 513 King
Sorensen Wm J (Brilla), slsmn, h 7, 539 Riverside av
Sorgen John W (Margaret), batteries 119 E Forsyth, h 930 Oak
Sorgen J Wellington (Allie), div sls mgr Fla Metal Products Co, h 31 W 2d
Sorrell Quinton (Imogene), h 613 Rosselle
Soud Abraham (Taffra), grocer 1100 Julia, h 303 North
Soud Bros (Charles and Solomon), grocers 706 Davis
Soud Charles (Soud Bros), r 1100 Julia
Soud Solomon (Soud Bros), r 1100 Julia
Soundstrom Arvid B, broker 1007 Graham bldg, r 1756 Pearl
Souter Elizabeth A (wid Edward D), r 510 Smith
South African Wonder Co The, A L Turner pres and genl mgr, C S Shoemaker sec-treas, hair and scalp remedy, 400 Duval bldg

McCARTHY & LEU
WHOLESALE AND RETAIL DEALERS IN HARDWARE AND MILL SUPPLIES
105 JULIA, COR. FORSYTH **TELEPHONE 8113**

H. C. WELLER CO. 1208 Graham Bldg. Jacksonville, Fla.
RELAYING RAILS, RAILWAY AND CONTRACTORS' EQUIPMENT

N. D. Suttles & Co.
Real Estate, Loans, Insurance
212 W. Forsyth St. Bell Phone 5131

TELFAIR, STOCKTON & CO.
REAL ESTATE—MORTGAGES—INSURANCE
CORNER LAURA and DUVAL STS. PHONES 82 and 83

South Atlantic Export Co, F B Gardner pres, Marion L'Engle sec-treas, whol lumber, 1002 Atlantic Natl Bank bldg
South Atlantic Ports Magazine (monthly), E R Waite publr, 305 Realty bldg
South Hastings Land Co, F W Mitchell pres, J L Wallace sec-treas, 805 Florida Natl Bank bldg
South Jacksonville City Hall, Hendricks av n w cor Cedar, S J
South Jacksonville Fire Department, Rutledge Smith Chief, Hendricks av, s e cor Cedar, S J
South Jacksonville Grammar School, Davis nr Cedar, S J
South Jacksonville Post Office, H C Powell supt, 156 Myrtle av, S J
South Jacksonville Presbyterian Church, cor Hendricks av and Pine
South Jacksonville School, Davis av nr Cedar, S J
South Jacksonville Utilities Co, E L Gunn pres, C M Bingham v-pres, A M Gunn sec, R O Moore treas, ice mfrs Hendricks av and F E C Ry, S J
South Jacksonville Water Works and Pawer Plant, F E C Ry and Hendricks av, S J
Southside Concrete Co (R L Bracey, J F MacDonell), ft of Hendricks av, S J
South Side Dancing Pavilion, Ames av, S J
South Side Garage, J H Robinson propr, 301 Myrtle av, S J
Southside Park, e s Ames av opp Mary, S J
South Side Shoe Factory, Henry Flum propr, 149 Hendricks av, S J
Southside Skating Rink, C J Kelso propr, Mary s w cor Ames av, S J

See Us for Business Opportunities
INTERSTATE EXCHANGE COMPANY
Business Brokers, Real Estate, Rentals, Loans, Exchanges Negotiated on Real Estate or Personal Property anywhere in the U. S.
221 DUVAL BUILDING PHONE 4143

Southard Robert C (Charlotte), slsmn Ford Motor Co, h 1741 Forbes
Southeastern Demurrage Bureau, J W Barrett supv, foot S Hogan
Southeastern Detective Agency, J T Jones office mgr, Mallory Jones field mgr, 215 West bldg
SOUTHEASTERN EXPRESS CO (City Office), R K Russell Asst Supt, A McClurkin Agt, 11 S Laura, Tel 3468
Southeastern Hardware Fire Insurance Exchange, Walter Harlan mgr, 460 St James bldg
Southeastern Retail Hardware & Implement Association, Walter Harlan sec, 111 W Adams and 460 St James bldg
Southerland, see also Sutherland
Southerland Dennis, clk J W Traywick, r 417 Laura
SOUTHERN ADJUSTMENT BUREAU, H G Heyward Mgr, 1317 Graham Bldg, Tel 5126
SOUTHERN ART GLASS CO (H E Boss), Manufacturers of Art, Stained, Leaded Glass, Memorial Windows, Mirror Resilvering, Etc, 850-858 Florida av, Tel 203 (See left side lines and page 27)
Southern Automatic Safety-Device Corporation, W D Gerbrich pres, C D Rinehart v-pres, W Frazier Jones sec-treas, step ladders 411 Duval bldg
Southern Automotive Sales Co, Harvey A Phillips mgr, 503 Dyal-Upchurch bldg
Southern Barbers Supply House (F H Pedrick, C L Menderman), 222 W Forsyth

P. J. DOUGHERTY ROOFING of All Kinds Roof Repairing My Specialty
ABSOLUTE SATISFACTION GUARANTEED
1822 WAMBOLDT ST. PHONE 1622

Southern Art Glass Co. Mfrs. of MEMORIAL WINDOWS
850-858 Florida Ave. Bell Phone 203

BRICK AND TILE Louis C. Rivas Co.
Foot of Julia St., Phone 7874

R. L. SLAUTER | PLUMBING
131 EAST FORSYTH STREET | FURNACE & ROOF REPAIRING Phone 2773 Res. R-1922

SEASHOLE FUNERAL PARLORS
COMPLETE FUNERALS AT MODERATE PRICES
AUTO AMBULANCE SERVICE
9 CLAY STREET
PHONE 6713

SOUTHERN BELL TELEPHONE & TELEGRAPH CO, R L Boyd Dist Mgr, 325 W Adams, Tel 9010, Branch 1428 Forbes
Southern Brokerage Co (B H Goldberg), 404 Duval bldg
*Southern Broom Factory (Charles H Bolden), 812 Clay
Southern Carpet Cleaning Works (A L Norris), 1424 Clark
Southern Clothing Co, J H Sweat mgr, 304 Broad
Southern Coal Co, C E Armstrong sec-treas, 666 E Bay
Southern Coast Forwarding Co, C J Williamson sec-treas, 1112 Graham bldg
Southern Crate Mfrs Assn, R W Bennett sec-mgr, 30 Blum bldg
Southern Cypress Mfrs Assn, E W McKay traffic mgr, 1110 Graham bldg
SOUTHERN DEVELOPMENT CO THE, C Lyman Spencer Pres, J R Werner Sec-Treas, 42 Buckman Bldg
Southern Drug Mfg Co, A N O'Keeffe pres, Frank Adams v-pres, F L Jacobs sec, 20 W Adams
SOUTHERN ELECTRIC CO, A K Metz Pres, H A Sonnenberg Sec-Treas, Electrical Contractors 328 W Adams, Tel 3632
Southern Fisheries Assn, F D Fant pres, 308 Duval bldg
Southern Freight Inspection Bureau, J J Prendegast dist mgr, 701 Graham bldg
SOUTHERN GROCERY CO OF JACKSONVILLE, Samuel Sheftall Pres, Samuel Sheftall Jr Vice-Pres, E L Riddick Sec-Treas. Wholesale Grocers 402 E Bay, Tels 2247, 2248 and 2249
Southern Hardware & Bicycle Co, Harry S O'Dell pres, Harry Lever treas, Kenneth D O'Dell sec, 335 E Bay

BONDS FOR INVESTMENT
All Listed Securities Can Be Bought on Our 20-Pay Plan
The L. K. Riley Co., Inc., 40 Buckman Bldg. Phone 40

Southern Hide & Skin Co, C H Mann pres, e s Viaduct
SOUTHERN IRON WORKS, F W Brown Pres, R G Campbell Supt, Founders and Machinists cor Ames and Mary, S J, Tel 6339 **(See page 37)**
Southern Iron & Metal Co, Morris Rosenstein v-pres, M L Horn sec-treas, Myrtle av and Union
Southern Life & Health Ins Co, W E Thomas supt, 345 St James bldg
Southern Lumber Journal (semi-monthly), Z W Whitehead editor, 317 Realty bldg
Southern Mattress Co, John Gillette propr, 749 W Forsyth
Southern Milling Co, J G McGiffin pres, F B Gardner v-pres, K W Hunter sec-treas, 1002 Atlantic Natl Bank bldg
SOUTHERN MONUMENT CO, Charles A Speer Pres and Genl Mgr, O P Pennington Sec-Treas, Evergreen av and 26th, Tel 3031 **(See page 44)**
SOUTHERN MOTORS CO, E L Patton Pres-Treas and Mgr, H S Griggs Vice-Pres, J C Jackson Sec, 444 W Adams, Tel 2747
Southern Music Co (H W Potter), 28 W Adams
SOUTHERN NASH MOTOR CO, M G Porter Mgr, Distributors Nash Passenger Cars and Trucks, 901 Main, Tel 8446
Southern Naval Stores Co, J N C Stockton receiver, 410 Dyal-Upchurch bldg
Southern News Co The, E T Cushing mgr, 223 E Bay
Southern Paint Co (B P Hull), 11 Newnan

R. R. Rosborough
Telephone me today lest you forget
PHONES 8190-8191
303-4-5 Dyal-Upchurch Bldg.
General Insurance
Leading Companies
Maximum Protection
Minimum Cost

JOAN
Importers and Designers of High Class Millinery
The Paris Shop of Florida, 205 Hogan St, Tel. 1222

"KEEP MOVING!"
Call Phone 6470

SUDDATH MOVING AND STORAGE CO.
Household Goods Moved, Stored, Packed, Shipped
Reasonable Prices Excellent Service
OFFICE and WAREHOUSE, 626 WASHINGTON ST.

Southern Pine Association, W E Gardner asst sec, 1304-5-6 Graham bldg

SOUTHERN POTASSIUM PHOSPHATE CO, Albert Fendig (Brunswick, Ga) Pres, C Downing (Brunswick, Ga) Vice-Pres, J W Bennett (Brunswick, Ga), Sec-Treas, A L Kreiss Genl Mgr, 2d fl Buckman Bldg, Tels 300, 3326 (See adv on map)

Southern Railway System, G R Pettit dist pass agt, 241 W Forsyth, C M Tyler Fla frt agt, 721 Graham bldg, G H White frt agt, 621 E Bay, W F Ward claim agt, 411 West bldg

Southern Red Cedar Co Inc, Robert O Foerster pres, George Scofield v-pres, Roy Thompson sec, George H Weller treas, 512 Bisbee bldg

Southern Rome Co, F P Turner mgr, spring beds Union Term whse bldg

Southern Sales Co, C H Knight mgr, jewelry 306 Clark bldg

Southern Shipping Co, F W Eansor pres, N F Caldwell sec-treas, 515 Dyal-Upchurch bldg

Southern Simplex Wing Co, 535 E Bay

Southern Spring Bed Co, Union Term Whse bldg

Southern States Bag Co, Wm H Brown pres, B F Haynes jr treas, W M Mason jr sec, Talleyrand av at Deer Creek

SOUTHERN STATES LIFE INSURANCE CO OF ATLANTA GA, Curtis M Lowe General Agt, 5-6-7-8 Blum Bldg, 117 W Forsyth, Tel 457 (See page 33)

SAMUEL C. TAYLOR CO., Inc.
RENTAL AGENTS
REAL ESTATE—INSURANCE—LOANS
PHONE 1773 10 OCEAN ST.

Southern Supply Co (W L Roberts, E B M Croxton), genl mdse 17 Herkimer bldg

Southern Weighing & Inspection Bureau, T R Harding chf clk, 702 Graham bldg

Southern Wholesale Grocers' Association, J H McLaurin pres, E L Adams sec, John D Baker treas, 408 Consolidated bldg

Southland Investment Co, T F McGarry pres, Tessa Duncan sec, 4 Herkimer bldg

SOUTHLAND PHARMACY, H D Hunter Mgr, Special Agents for Whitman's Candies 56 W Forsyth, Tel 2908

Southwell Elmer L (Florence A), boiler mkr, h n s 15th, 1 n of Masden av, M H

Southwell Willis T (Dollie), hostler, h Louisa nr MacDuff av

Southwick Katie (wid Benjamin), r 1516 Lackawanna av

*Sowell Edward L(Victoria), driver, h 1516 Louisiana

*Sowell James, lab, r 1516 Louisiana

Sowers Anthony (Millie), slsmn Aaron Spievak, r 613 Palm

*Spain Aaron (Mabel), lab, h 1281 King's rd

Spain Francis O (Jean), sec Bankers Financing Co, pres Bankers Inv Co and Bankers Trading Corp, h 942 Oak

*Spain West, peddler, h 748 Houston

*Span Evelyn, lndrs, r 1136 W Ashley

*Span James (Mamie), draymn, h 1410 W Union

*Span James, lab, h 106 Robinson av

*Span Jessie, lndrs, h 130 E State

*Span Mary, lndrs, h 1136 W Ashley

MULTIGRAPHED LETTERS
In any quantity. Stenographers furnished on call. Typewriting and Copying Work prepared by competent operators
THE LETTER SHOP
PHONE 1626
12 U. S. TRUST BLDG.

ZENZER IRON WORKS
Blacksmith, Machine and Boiler Shop
Prompt Attention Given Rush Orders
J M ZENZER Prop
911 E Bay St Phone 6103

CHAS. H. MEREDITH
Tel. 3715 809 East Bay St.
PLUMBING, HEATING, ROOFING AND TINNING

Robinson Motors Co.
PIERCE ARROW and LINCOLN MOTOR CARS AND TRUCKS
908-910 MAIN ST.
TEL. 6927

*Spanish Edward, lab, r 1817 Rose
*Spanish Isaac, lab, h 21 Acorn la
*Spanish John (Elizabeth), peddler, h 820 Barger la
Spanish Restaurant (Juan Calvo, Baldomero Sanchez), 828 E Adams
*Spann Matthew (Elizabeth), lab, h 330 Park
Spargo Clifford (Lesta), dentist, h 709 Rosselle
Sparhawk Eliza S (wid Charles K), r 1528 Walnut
*Spark Jeanette, h 810 Fairfield
*Spark Lucy A, nurse, h 1310 Winthrop
Sparklin Wm O, associate George B Hills Co, r St James Hotel
Sparkman Arthur E, driver, res Spring Glen, Fla
Sparkman Arthur F (Lillie Mae), eng, h 2411 Lackawanna av
Sparkman Dell (wid Charles M), h 609 Market
Sparkman Fred W (Sarah), carp, h 1461 Evergreen av
*Sparkman Golden (Essie), lab, h 502 Dora
Sparkman Inez E, steno Savannah Supply Co, r 609 Market
Sparkman John L, helper, r 210 Myrtle av, S J
Sparkman Lillie, r 1945 Ionia
Sparkman Mary (wid Levy), h 210 Myrtle av, S J
Sparkman Maud, with Jones & Chambliss, r 1945 Ionia
Sparkman Robert M (Nellie), eng, h 22 W 3d
Sparkman Willie B, clk Jax Chamber of Commerce, r 609 Market
*Sparks Annie, r 220 W State
Sparks Charles F (Lizzie), mldr, h Marion and Landon, S J
Sparks Edward J (Wynona), supt, r 703 Laura

W. M. McCRORY CO. General Insurance Surety Bonds
56 W. Bay St. Tels. 3195-6-7

Sparks Gilbert R (Edith), spec rep Gulf Refining Co, h 239 W 10th
*Sparks Harry (Margaret), lab, h 1229 Corning
Sparks Jefferson D (Maggie H), atty 414 Dyal-Upchurch bldg, h 2717 Riverside av
*Sparks John (Flora), lab, h 1284 Davis
*Sparks Lucele, r 1456 E 12th
*Sparks Mattie, lndrs, r 114 Daniel av
*Sparks Wallace (Mary), lab, h 1010 Franklin
Sparr Alvin H (Villers L), ins agt, h 446 Magnolia
Sparr Lela P, r 446 Magnolia
Spaulding Arthur B (Georgie A), pilot, h 1835 Swift
Spaulding Basil R (Mary E), plmbr, h 7 Rayford
*Spaulding Bertha, dom, r 447 E 21st
*Spaulding Cornelius (Beatrice), lab, h 1512 Clay
Spaulding Edgar M, clk Sabel & Rothschild, r 615 Parker
Spaulding Edward G, electr, r 2727 Hubbard
Spaulding George B Rev, h 24 W 6th
Spaulding George W (Katie T), pilot, h 1915 Hill
Spaulding Gene, clk Fla Public Health Assn, r 2727 Hubbard
Spaulding Ida G, r s s Orchard, 2 w of Westbrook rd
Spaulding Matilda (wid Wm), r 7 Rayford
*Spaulding Samuel (Frances), porter, h 313 W Union
Spear Claude B (Eloise), clk P O, h 560 N Stockton
Spear Isabelle (wid Julian), h 421 Rosselle
Spear Lile J, r 817 W Adams

H. I. SIRMANS, President · WILLIAM McCARREL, Sec. and Treas.
FLORIDA PROTECTIVE ASSOCIATION
CRIMINAL AND CIVIL INVESTIGATIONS
Phone 4068 Offices 302-304 Hill Bldg. Night Phone 7098-J

Coal Telephones 3837, 3838 **Logan Coal & Supply Co.** 666 E. BAY ST. **Coal**

JACKSONVILLE CONCRETE PRODUCTS CO.
530 RIVERSIDE AVE. FRED C. HEDRICK, Manager PHONE 678
BLOCKS AND BUILDING UNITS TILE SIDEWALKS CONCRETE PAVEMENTS

PHONE 1215 **Jacksonville Furniture Co.** 835 W. Adams Street

Spear Martha Mrs, propr Wistaria Hotel, r do
Spear Oren A (Aurora), h 817 W Adams
Spear Roy J (Martha E), auto mech, h Hogan rd bey limits
*Spearing Albert, porter, h 714 W Beaver
*Spearing Edward, cook, r 1316 W Adams
*Spearing Herman A, chiropractor 1072 W Ashley, h do
*Spearing John E (Emma E), brick mason, r 1072 W Ashley
Spearing John N (Minnie), film opr, h 1229 Ionia
*Spearing S Campbell, city medical school inspr, h 125 Johnson
Spearing Wm L, bkpr Jax Baggage & Trnsfr Co, 820 Park
*Spears Belle, dom, h 1130 Ionia
*Spears Nathaniel (Olive), butler, h 1128 Madison
*Spears Pauline, cook, r 1128 Madison
Spears Sarah W, nurse 111 W Adams, r 1512 Herschell
Spears Wm, plmbr, r 328 Phelps
Special Features Co, H H Freeman genl mgr, films 1127 W Forsyth
SPECIALTY PICTURE SHOP, Wm Elsner Propr, Portrait and Commercial Photographers, "If It's Pictures, We Have It," 227 W Adams, Tel 8077 (See page 49)
Speck Manuel R (Inez), gatemn Term Sta, r 117 E Church
Speechley George, gardner, h Ernest ½ blk w of Rensselaer av
Speed Leslie, r 537 W Duval
SPEEGLE JESSE, Auditor The American Trust Co, r St James Hotel, Tel 280
*Speer Butler, driver, r 1329 W Duval

CLIFFORD A. PAYNE
Insurance in All Its Branches
MORTGAGE LOANS
Phone 1047 **9th Floor Bisbee Bldg.**

Speer Charles, grocer 153 E 7th, h do
SPEER CHARLES A, Pres and Genl Mgr Southern Monument Co, h 1533 Main
*Speer Claudia, student, r 1130 Ionia
Speer Goldie, clk City Commission, r 220 E Duval
*Speer James (Bessie), lab, 1208 Pippin
Speer Leon H (Frankie L), contr, r 1845 Hubbard
Speer Lou E (wid Edward C), h 1435 Laura
Speer M Robbie (wid Charles), clk J C Madison, r 1836 Pearl
Speicher Catherine, supt of nurses Brewster Hospital, r do
*Speight Ada R, tchr Edward Waters College, r 1626 Davis
Speight Elizabeth M (wid Joseph W), r 1840 Hill
*Speight Lebbeus H, shoe repr J A Cheseboro, r 1512½ Davis
*Speight Wm (Bessie), blksmith, h Vine w of King's rd, S J
*Speights John W, lab, r 1527 Stewart av
Speigler Joseph L (Katie), city firemn, h 330 W Union
SPEIR CLINTON E, Licensed Plumber, Bath Room Specialties, Electrical Specialties 834 W Adams, Tel 6369, r do (See adv on map)
Speir Richard, plmbr, r 834 W Adams
Speir Wm D, gas ftr, r 328 Phelps
*Speissegger Geo A (Rosa), carp, h 836 Pippin
Spell John, messr H & W B Drew Co, h 1445 Evergreen av
Spell John H (Frances), light kpr, h 206 Palmetto
Spellman P W Mrs, matron Y M C A, r do

BAGGAGE PHONES 112 and 87
WHY YOU SHOULD USE THE JACKSONVILLE BAGGAGE & CAB CO.: Their drays do nothing but haul baggage. For quick service we have men in the baggage room. We call for your checks free of charge and deliver your trunk. Our dray check is the only check recognized by the Jacksonville Terminal Co. Office, Union Station.

AMERICAN ELECTRIC CO.
FEDERAL ELECTRIC SIGNS
128 E 4th
Tel. 8453

Herndon & Ford Co.
805 Main St. Phone 1919
REAL ESTATE
RENTALS
LOANS
FIRE INSURANCE

Jones Lumber Co.

"QUALITY and SERVICE"

*Spells John, barger 1015 King's rd, h do
Speltz Welthy (wid Leo), clk W T Farley, r 606 Oak
Spence Anna May, steno Royal Palm Oil Co, r 15 W Monroe
Spence David L, asst supt, r 218 Clay
Spence Edwin R, cashr Jax Furn Co, r Y M C A
Spence Elgin J (Florence E), cond, h M, 2030 Main
Spence Gladys, r 22 W 16th
*Spence Hall, 10 Callan
Spence Harry (Cora), barber, h n e cor 50th and Fraleigh av, Norwood
Spence John F (Anna E), slsmn, h 345 E 1st
Spence John H, r 345 E 1st
Spence Thomas (Isabella), auditor, h 1420 Myra
Spencer Albert I, musician, r 23 Daniel av
Spencer Arthur W, slsmn, r 1803 Lackawanna av
Spencer Catharyn, opr Bell Tel Co, r 807 Talleyrand av
Spencer Catherine B (wid Charles), h 807 Talleyrand av
Spencer C Lyman, pres Southern Development Co, r Aragon Hotel
Spencer Della (wid Samuel M), h 525 Magnolia
Spencer Edward S (May C), pres and treas Marshall & Spencer Co, h Ortega blvd, Ortega
Spencer Haley H (Winnie), propr Dixie Highway Garage and vet surg 512 W Church, h 439 W Duval
Spencer Harry (Gertrude), prntr, r 45 W Ashley

BROWN BATTERY CO.

222-224 W Adams **Phones 888-988**

BATTERY SERVICE TO ALL

Six Years of Battery Service in Jacksonville

Spencer Holmes A Rev (Greek), pastor Springfield M E Ch, h 213 E 6th
*Spencer Katie, h 1248 Oakley
*Spencer Lewis (Annie), janitor, h 722 Clay
Spencer Lincoln E (Emma F), agt F E C R R, h 1510 Herschell
Spencer Marion B Mrs, h 225 Clay
Spencer Percy E, seaman, r 525 Magnolia
Spencer Ruth E, r 1510 Herschell
*Spencer Walter (Lena), firemn, h 878½ Washington
*Spencer Wm (Daisy), lab, h 517 Jessie
*Spencer Wm E (Rebecca), lab, h 810 Darwin
Spencer Wm J, watchmkr F L Fleck, r 516 E Adams
Sperry Irene, r 210 W Beaver
Sperry Myrtie Mrs, r 210 W Beaver
Sperry Pearl, opr W U Tel Co, r 210 W Beaver
Sperring Wm L (Minnie), cashr Jax Baggage & Cab Co, h 820 Park
Spevak Alexander (Minnie), ladies' ready-to-wear 415 W Bay, h 2004 Perry
*Spicer Lee (Mamie), lab, h 1009 Forest
*Spicer Mamie, dom, r 829 Lafayette
Spicer Marguerite, artist, r 68 Olevia pl, S J
Spicer Oscar M, service mgr Bacon Motors Co, h 2006 Silver
*Spicer Philip (Mary), h 829 Lafayette
Spicher Frank H (Agnes), h 1351½ Lackawanna av
Spielman James A (Josephine), oiler, h 1536 MacDuff av
Spiers Adolphus, auto pntr, r 1921 Hoeg

"DEPENDABLE" Brass, Bronze and Aluminum Castings

PERFECT SERVICE AND QUALITY

THE C. I. CAPPS CO. **124 E Adams St.** **Telephone Bell 5114**

Jacksonville Ship Chandlery Company

SUCCESSORS TO HUSSEY & COPP

The Largest Ship Chandlery Co.
The Largest Sail Makers and Ship Riggers on the South Atlantic Seaboard
239 E. Bay St., Cor. Market St.

Drink

Coca

Cola

in

Bottles

J. C. HALSEMA MFG. CO.
LUMBER MANUFACTURERS, WHOLESALE AND RETAIL
WINDOW AND DOOR FRAMES—ROOFING
Mill and Office, 9th, Cor. Ionia Tels.: Bell 306-761

Spiers James L (Emma), pipe ftr, r 1921 Hoeg
Spiers John, lab, r 1921 Hoeg
Spiers John L, watchmn Duval Corp, h 228 W 9th
Spiers John L jr, slsmn, r 228 W 9th
Spiers Lewis K (Rosella), farmer, r 928 W Adams
Spiers Marion, r 1921 Hoeg
*Spiers Mattie, lndrs, h 1017 Davis
Spiers Minnie (wid Lloyd), h 1921 Hoeg
Spiers Richard, clo chr 507 W Forsyth, r do
Spiers Robert, chauf Fla Ice & Coal Co, h 1921 Hoeg
Spiers Ward (Jennie), auto slsmn, h 516 Cedar
Spievak Aaron (Rosa), furn 621 W Bay, h 1446 Market
Spigler Joseph (Kate), firemn, r 330 W Union
Spikes Alvin H, carp, r 432 E Church
*Spikes Katie, cook, r 912 Johnson
Spillane Thomas (Margaret), slsmn, h 311 Lee
Spiller Herbert I (Hazel), ship clk J C Halsema Mfg Co, h 1731 Ionia
Spiller Richard F (Minnie N), mgr M & T Garage, h 355 W 6th
Spiller Sarah E, steno Am Agrl Chem Co, r 355 W 6th
Spink Alfred A, sanitary insp City Health Dept,r 537 E Duval
Spink Alfred A jr (Virginia), lmbrmn, r 1523 Ionia
Spink Claude (Ida F), clk, h 330 E Forsyth
Spinning Hattie (wid Frank), h 1437 Herschell
Spinning Martha H, mlnr Wienecke & Brotherton, r 1437 Herschell

McCANTS-HALL CO. Ford THE UNIVERSAL CAR **AUTOMOBILES**
Authorized Dealers
Phones 376 and 377 214 East Bay St.

Spires Adolph, hlpr Smith & Neal Co, r 1921 4th av
Spittel Charles H (Bertha V), mach, h 105 Graddock
Spitz Levie (wid Mendle), r 736 W Duval
Spitz Max (Ida), peddler, h 8 Blanche
Spivey Charles B, barber Jack's Barber Shop, r 760 W Duval
*Spivey Fedora, smstrs, h 1709 3d av
Spivey Wilbur (Alma), pntr, h 1419 Evergreen av
*Spivy Eliza, lab, r 1232 E 8th
Spiwak Joseph (Goldie; Baker & Spiwak), h 714 W Monroe
Spofford Arthur H (Lottie), slsmn, h 2037 Perry
Spofford Isabella H, r 2037 Perry
Spofford J Earl (Clara B), head bkpr Barnett Natl Bank, h 1609 Market
Spofford Lottie M Mrs, prin Massey Bus Coll, h 2037 Perry
Spooner Wm C (Pearl), supt Duval County Stockade, h Adams rd nr MacDuff av
Sporman Harry B (Mabel), clk Kohn-Furchgott Co, h 15 W 41st
Spottswood Jefferson B, clk A C L R R, r 1408 Main
Spottswood John G (Mollie R), claim agt F E C Ry 1, 4 Jefferson, h 1408 Main
Spottswood John G jr (Lucile), photog 58 U S Trust bldg, h 1864 Oak
Spoutis George, waiter, r 510 W Duval
Sprague George H (Ida), sales stable 516 Myrtle and grocer 1452 W Church, h do
Sprague George M, bkpr Jax Paper Co, r St Charles Hotel

STRICKLAND & TRAVIS
INSURANCE AND SURETY BONDS
402-406 BISBEE BLDG. PHONE 5231

ELLIS, CURTIS & KOOKER
Civil Engineers and Surveyors
Drainage and Highway Sewerage
and Railroad Work Blue Prints
Phone 948
Rooms 211 to 215 Realty Bldg.

L. C. HENDRYX BUICK SERVICE
S. W. Corner Sixth and Walnut, Rear 336 East Sixth
TELEPHONES
DAY 347 NIGHT 6514
ALL WORK GUARANTEED

INDEPENDENT LAUNDRY CO., Inc. | We are Independent of the Laundry Trust. 1060-1062 Washington St. | PHONE Bell 7200

Sprague Lindsay A, r 1452 W Church
Spratt James W, office 901 Atlantic Natl Bank bldg, r 2747 St John's av
Spratt Mary, r 2747 St John's av
Spriggs Lucie, h 1332 W Adams
Spring Park, Moncrief rd nr Spring av
Springer Anna (wid Wm B), r 1720 Myra
Springer Charles S, miller, r Columbia Hotel
Springer David S, dist traffic supt Am Tel & Tel Co, h 1720 Myra
Springer Donald (Laura M), atty 202 Professional bldg, h W 53d
Springer Frank A (Dell), slsmn, h 6 Vernon ter
Springer Leon, clk The Children's Bootery, r 1444 Hubbard
*Springer Leroy, barber, r 1328 Spearing
Springer Maud L, r 215 Reynolds
Springer Max (Marian B), dentist 206-08 Professional bldg, h 24 W 3d
Springer Wm L (Lena), pntr, h 40 Bowen av
Springfield Grammar Sch, Hubbard cor 5th
Springfield Grocery Co (Saleem Nasrallah), 1940 Main
Springfield Heights Co, Frank D Bisbeé pres, 210 Bisbee bldg
Springfield M E Church South, n e cor Market and 6th
Springfield Presbyterian Church, W 6th n w cor Silver
Springfield School, Hubbard n w cor 5th
Sprinkle Bros (Benjamin F jr, Henry L), garage 1465 King's rd
Sprinkle Benjamin F jr (Georgia; Sprinkle Bros), h 1740 Hubbard

Gamble & Stockton Co. 327 Laura St. Phone 1522
Manufacturers of High Grade Clay Products

Sprinkle Henry L (Sprinkle Bros), r 1740 Hubbard
Sproull Katherine, prin Central Grammar Sch, h 1545 Hubbard
Sproull Lewis V, mgr Loren H Green & Co, r 1545 Hubbard
Sproull May B, r 1545 Hubbard
Spurlin John B, mgr, r351 Cottage av
Spurlin Lucille B (wid John D), h 351 Cottage av
Spurlin Otis E, slsmn Porter Clo Co, r 351 Cottage av
*Square Emma, lndrs, h 316 S Myrtle
Squires Byron H (Mildred), carp, h 518 Landon, S J
Squires Edward J (Mary), cond, h 449 E 2d
Squires Harold C (Lillian), police, r 525 Van Buren
*Stackhouse Thomas (Eva), draymn, h 416 Spruce
Stacy Edward E (Rosa), shoemkr 1163 Lackawanna av, h do
*Stacy Henry (Estelle), mech, h 728 Lee
Stacy Robert C, supvr, r 2209 Walnut
*Stacy Samuel, lab, r 1254½ W Duval
*Stafford Alonzo (Emily), lab, r 1809 E 21st
Stafford Charles O, piano tuner, h 4100 Pearl
*Stafford George, lab, r 620 Caroline
Stafford Grace, tchr West Springfield Sch, r 4100 Pearl
Stafford Henry E, r 321 May
Stafford Henry P (Vida), mgr Terminal Store, h 568 Cherry av
Stafford Ida, r 335 W 5th
Stafford Jackson W, driver, r 323 May
*Stafford James, lab, h 620 Caroline
Stafford John C (Willie), mech, h 2941 Evergreen av

Medlin-Peacock Buick Co.
Phone 6013 503-5-7 W. Adams St.

ATLANTIC JEWELRY COMPANY
Watches, Clocks, Cut Glass, Silverware
USE AS YOU PAY
201 BROAD ST., COR. ADAMS
S. L. BEIGHLEY, President
W. P. RUSSELL, Secretary-Treasurer
Watch and Jewelry Repairing a Specialty
TELEPHONE 1485

SJOSTROM AUDIT COMPANY (Inc.)
10-14 Baldwin Bldg. Telephone 7281
CONSULTING AUDITORS AND PUBLIC ACCOUNTANTS.
INCOME TAX SPECIALISTS

The Franz Safe and Lock Co.
DIEBOLD FIRE AND BURGLAR-PROOF SAFES,
VAULTS AND SAFE DEPOSIT BOXES
TELEPHONE 868 27 and 29 SOUTH HOGAN ST.

Stafford John L, r 321 May
*Stafford Joseph (Annie), lab, h 1213 Madison
Stafford L C, slsmn, r Y M C A
Stafford Mary J, h 335 W 5th
*Stafford Mathew (Janie), lab, h 1644 Louisiana
*Stafford Paul M H, dentist 904 W Beaver, h do
*Stafford Sallie, lndrs, r 954 Houston
*Stafford Sherman, bottling wks 1614½ Davis, r 1636 do
*Stafford Wm (Julia), lab, h 848 Palmetto
Stafford Wm M (Gertrude), printer, h 2 Olive
*Stafford Wm M (Hattie), lab, h 322 Cleveland
Stafford Wm R (Stratford Hotel), r do
*Staggs John S (Louise), barber, h 1276 Davis
Stahl Ferdinand (Emma), grocer 1206 E 18th, h do
Stahl Frank H (Catherine), brass fnshr, h Apache av, Ortega
Staif John (Anna), tailor 318 Myrtle av, S J, h do
*Stakely Amanda, r 2214 Mars av
*Staley Harley (Delia), lab, h 417 Park
*Staley Horace, clk W T Griffin, r 816 Palm
*Staley John (Flora), r 1225 W Ashley
Staley John R, trav inspr, r 128 E Monroe
Staley Lillie A Mrs, h 1006 E Forsyth
*Staley Maggie, lndrs, h 816 Palm
Staley Martha M (wid Robert W sr), h 128 E Monroe
Staley Robert W, clk Adams, Evans & Co, h 128 E Monroe

WILLIAM KNAUER Real Estate, Loans
BUSINESS OPPORTUNITIES NOTARY PUBLIC
Office: Room 211 Professional Building Phone 1976
Office Hours: 11 a.m. to 1 p.m.: 7 p.m. to 8 p.m.

Staley Rose T (wid Joseph), h 803 E Adams
Stall Walter A (Margaret E), electn, h 135 W 22d
Stalling Donald F (Rose J), structural iron wkr, h 908 E 12th
STALLINGS GEORGE B (Caroline D), Railroad Cross Ties 616 Graham Bldg, Tel 4691, res Atlantic Beach
Stallings Wm W, carp, r 1, 325 Main
Stallwort Comer H, clk, r 1, 1st fl 111 E Forsyth
Stalvey Perry (Nealie), window clnr, h 18 Leila
Stalvey Rhon B (Georgia), slsmn Good Hope Water Co, r R D 3, Riverview
*Stamper Hamp, lab, h 123 Caroline
*Stamps Edward, lab, h 843 Lafayette
STANDARD CLOTHING CO, H L Covington Jr Pres and Treas, Robert R Hackney Vice-Pres, Harry K Siler Sec, Clothing and Men's Furnishings 17-19 W Bay, Tel 669
Standard Drug Co, (Arthur Finberg), 541 W State
Standard Fisheries Co, F M Elledge pres, C A Roese sec, whol fish and ice, rr 17 S Ocean
Standard Forwarding Co, W B Bynum mgr, lumber exporters ft Marshall
STANDARD FURNITURE CO, R L Jones Pres, Furniture and House Furnishings 420-428 W Forsyth, Tel 3769.
*Standard Life Ins Co, L M Argrett agency director, 309, 410 Broad
STANDARD OIL CO, W W Zachry District Mgr, King's rd and S A L Ry, Tels 27, 42 and 6416
Standard Oil Co, W C Sanders agt, King's rd and Landon, S J

E. G. Golder
303 MAIN STREET
Plumbing Heating Fire Escapes Electro Nickel Plating
Phones
Office, Bell 6413
Works, Bell 2279

Loans Negotiated
RENTS COLLECTED
PHONE 506
CHAS. W. KINNE
FIRE INSURANCE
REAL ESTATE
1012 Atlantic Nat'l Bank Bldg

PARK HOTEL
208 Hogan; Tel. 2040
Hot and Cold Water
Steam Heat In Every Room

Lewis L. Copeland
OPTOMETRIST and OPTICIAN
122 Laura St. Next Cor. Adams

Standard Oil Terminal, Jesse T Lowe plant supt, Talleyrand av and 23d
Stanford Carrie G, smstrs, r 2921 Florida av
Stanford Charles P (Grace), electn, h 904 E 13th
Stanford Millie, mlnr, r 2921 Florida av
Stanford Paul R (Hattie), plmbr 305 Fla Natl Bank bldg, h 132 E Ashley
Stanford Peter D (Sallie), carp, h 2921 Flordia av
*Stanford Wm, lab, r 129 Magnolia
Stanley A H, r Y M C A
*Stanley Connell, cook, h 822 Johnson
Stanley Hall Children's Boarding Home, Mrs Effie Wilson matron, Atlantic blvd opp Ship Yard, S J
Stanley John A (Minnie), sawyer, h w s Lake Shore blvd, 2 s of A C L R R, Milldale
*Stanley Lizzie, lndrs, r 331 Charles
Stanley Louis (Geraldine), carp, h 515 King's rd, S J
Stanley R Manning (Dorothy P), sign pntr, h 1011 E Adams
*Stanley Virginia, lndrs, h 1209 Odessa
*Stanley Wm (Ella), lab, h 1878 Hardee
Stanley Wm A (Gertrude), ins agt, h 10 Blanche
Stanley George, student, r 240 W 7th
STANLY LAND CO, L R Fendig Local Representative, 2d fl Buckman Bldg (See adv on map)
Stanly Richard, student, r 240 W 7th

Carolina Portland Cement Co.
BUILDING MATERIALS OF ALL KINDS
Telephones 4026-2983-5816 1st St. & Railroad Ave.

STANLY WM (Lila), Sec-Treas Jacksonville Cracker Works, h 240 W 7th, Tel 8885
Stansel Albert L (Sophoria), foremn C S Shoemaker, h 315 Riverside av
Stansell Anna V, r 717 Riverside av
Stansell Annie, slsldy, r 118 Dora
Stansell Ida K (wid Charles W), h 717 Riverside av
Stansell J C (Ola), mtrmn, h 315 Riverside av
Stansell Roy, bkpr, r 904 W Monroe
*Stansell Sullivan (Nancy), lab, r 1305 Houston
Stansell Virgil, mech, r 904 W Monroe
Stansfield Thomas (Amie), tinner, h 425 E 2d
Stansfield Thomas jr, tel opr, r 425 E 2d
Stanton Agnes V, asst Dr A W Sears, r Lenox Hotel
Stanton Alvin G (Lois), teller Atl Natl Bank, h 216 W 18th
Stanton Byron D (May), clk, r J E Doyle, Ortega
Stanton George M, cigarmkr, r 611½ Main
Stanton Grace Mrs, clk Eliot Wacker, h 337 E 3d
Stanton John R (Elizabeth), foremn Jax Gas Co, h 35 W 1st
Stanton Lenora (wid Wm H), h 216 W 18th
Stanton Mabel E, clk H & W B Drew Co, h 35 W 1st
Stanton Robert C (Jessie), foremn, h Ortega blvd, Ortega
*Stanton School, W Ashley n e cor Broad
Stanton Wm C (Jessie), clk Consoldt Grocery Co, h 337 E 3d
Stanton Wm O (Bertha M), chauf, h n s Sydney, 2 w of Perry av
Staorian Nicholas (Pepena), peddler, h 1211 W Adams

DUVAL PLANING MILL CO.
C. G. BUCCI, President
INTERIOR and EXTERIOR TRIM
7th St. & Railroad Ave.
Telephones 1749-8634

Electroall Battery System
Gas, Oils, Tires, Tubes and Electric Service
Batteries Recharged and Repaired While You Wait
206 EAST FORSYTH ST
NIGHT AND DAY SERVICE NO EXTRA CHARGE
FREE RENTAL SERVICE ON BATTERIES

HUTCHINSON AUDIT CO.
352-354 St. James Bldg.
Phone Bell 7709
Auditors and Accountants

Established 1904
CHAS. A. BROWN, Jr. Dealer in CITY and COUNTRY REAL ESTATE
30-31 Buckman Building
Let me help to find what you want. Customers' interests carefully safeguarded

Stapleton Howard B, r 251 W 11th
Star Bakery (Israel Silver), 439 Madison
Star Laundry, George Hong propr, 219 W Adams
Starbuck Albert (Elizabeth), farmer, h 4, 5th fl 717 Main
Starbuck Ellen, opr Bell Tel Co, r 9 E 24th
Starbuck Mary E, student, r 911 E 24th
Starbuck Robert B (Carrie L), carp, h 911 E 24th
Starck Lena, clk, r 2121 Laura
Starck May Mrs, waitress, r 107 Florida av
Staritsch Edward M, collr, r MacDuff av cor Lackawanna av
Staritsch John A, shipping clk Flynn-Harris-Bullard Co, r cor MacDuff av and Lackawanna av
Stark Barbara, tchr Northeast Springfield Sch, r 1545 Laura
Stark Charles M (Jane), city aud dept, h 1545 Laura
Stark Irene O, clk, r 1844 Myrtle av
Stark Isabella M (wid J W), h 1833 Perry
Stark James M (Gertrude C), dept mgr Groover-Stewart Drug Co, h 338 E 1st
Stark John W, fruit grower, r 1833 Perry
Stark Lamar Mrs, r 2129 Park
Stark Samuel (Lauretta), carp, h 1844 Myrtle av
Stark Wm D (Mary C), pass agt A C L, h 2129 Park
Starke James M, ship clk S B Hubbard Co, r 1545 Laura
Starke Lucy M, asst Public Library, r 1833 Perry
*Starke Wesley (Julia H), waiter, h 1819 Davis

J. W. HILL AND COMPANY
REAL ESTATE—LOANS—INSURANCE
603 Florida Natl. Bank Bldg. Telephone 3101

*Starke Wm (Mary), lab, r 1646 Lee
Starkey Dorothy, r 230 E Ashley
Starks Cora, waitress, r 1315 Walnut
*Starks Dee (Julia), lab, r 429 North
Starks Emma E (wid S S), r 2375 Riverside av
Starks Lena, chf clk State Board of Health, r 2121 Lauraa
*Starks Mose (Jessie), lab, h 1245 Emma
*Starks Owen, clk 502 E Union, r 712 Liberty
*Starks Wm (Mary A), lab, h 716 Liberty
Starkweather Hal G (Bertha), electn, h 638 Newnan
*Starling Annie, lab, r 1208 Darwin
Starling Elias L (Edith), slsmn Union Furn Co, h 325 E Adams
*Starling Frank, lab, r 209 Olive
Starling George B, mtrmn, r 115 Lackawanna av
*Starlinng Georgia, lndrs, h 209 Olive
Starling Herman V (Mattie), collr Sou Supply Co, r 435 E Adams
*Starlinng John, lab, r 411 Park av
*Starling John (Mary), lab, h 524 Stuart
Starling Levi E (Beulah), city fireman, h 921 E Ashley
Starling Leslie, mach, r 1509 Main
Starling Marcus B (Nora E), barber, r 1500 Main
Starling Martin B, barber, h 1509 Main
*Starling Robert, lab, r 209 Olive
*Starling Robert (Rosa), h 411 Park av
Starling Wm R (Hermia E), carman, h 2002 Sunnyside
Starr Clair E, tel opr, r 705 Julia

CONSOLIDATED ENGINEERING CO.
Professional Electrical and Mechanical Engineers
Bell Telephone 7477 215-219 EAST BAY ST.

THE CLARK MONUMENT & STONE COMPANY
TWELFTH AND PEARL STREETS
TELEPHONE: BELL 4317-J

JACKSONVILLE NOVELTY WORKS
East 10th Street & Railroad Ave. JACKSONVILLE, FLA.
Store and Office Fixtures, Refrigerators, Odd Sized Doors and Sash, Screenwork, General Woodwork.
Telephone 2888

Purity Ice Cream and Dairy Co.

THE VELVET KIND ICE CREAM U. S. Reg. Pat. Office

Tin Work In All Its Branches

Duval Sheet Metal Works

PAUL CARTER, Propr. Phone 3487 444 Riverside av.

Starr Claude (Hester), clk Smoak's Pharmacy, h 1708 Pearl
Starr Frances B, steno Chase & Co, r 414 Market
Starr Jack E (Florence), pharm Independent Drug Co, r 2030 Mani
Starr Jane H Mrs, r 2145 Boulevard
Starr Mary D (wid Roscoe), r 414 Market
Starr Maude (wid Wyatt), h 705 Julia
STARR PIANO CO THE, H E Crawford District Mgr, Pianos, Phonographs and Records 808 Main, Tel 3947
Starr Raymond, clk S A L Ry, r 414 Market
Starr Thomas F (Josephine), supvr, h 912 E Duval
Starratt Aurora F, h 1208 E 16th
Starratt Byron W Capt, h 1112 E 16th
Starratt Frank (Gladys), lab, r 2245 Evergreen
Starratt Ira H (Alma), bkpr, h 33 W 23d
Starrett Basil H, police, h 1208 E 16th
Starrett Gerald E (Mary), lab, h 1231 Dyal
Starrett Grover C, police, h 1144 Dyal
Starrett Thomas H (Dorcas), pilot, h 1017 E Church
STATE BOARD OF HEALTH, Dr Raymond C Turck State Health Officer, Dr S G Thomson Director Bureau of Vital Statistics, Dr B L Arms Director Bureau of Diagnostic Laboratories, George W Simons Jr Director Bureau of Engineers, Tel 2016, Screven Dozier Auditor, Dr George Dame Director of Cummunicable Disease and Health Units, Dr W B Keating Director Child Welfare, Tels 953 and 954, W 2d cor Julia

BAKER & HOLMES CO.

Wholesale Grocers and All Kinds of Building Material

Tel. Private Exch. 7816 and 675 **Viaduct Street**

STATE INVESTMENT CO, Telfair Stockton Pres, L G Moore Sec, Investments cor Laura and Duval, Tels 82-83 (See left top lines and insert opp name)
State Labor Inspector, J C Privett inspr, 6 Baldwin bldg
STATE LIFE INSURANCE CO OF INDIANAPOLIS, John A Lynch, O G Husband Genl Agts, 9 U S Trust Bldg
State Marketing Bureau, see Florida State Marketing Bureau
State Naval Stores Inspectors, Commodores Pt Terminals
*Staten Wilhelmina, lndrs, r 325 North
Stathis George (Jas Stathis & Bros), r 222 W Ashley
Stathis James (James Stathis & Bros), r 222 W Ashley
Stathis John (James Stathis & Bros), r 222 W Ashley
Stathis James & Bros (James, George and John), restr 109 and 126 W Forsyth
Stathopoulos James S (J Stathopoulos & M Lazarus), r 222 W Ashley
Stathopoulos & Lazarus (J Stathopoulos, M Lazarus), proprs Athens Restr 506 Main
*Staton Anna, factory wkr, r 945 Houston
Staton Ezra B (Carrie), slsmn, h 21 E 3d
Staton M Frank, slsmn, r 21 E 3d
Staunton Mabel, nurse 1855 Post, r do
Stauss Ernest A (Jobina), cigars 15 Julia, h 122 W Beaver
Stavanios Daniel, baker, 151 E 8th
Stavrinos Nicholas (Pepina), propr Eagle Restr, r 1121 W Adams
*Stays L B, pkr, r 730 W Beaver
*Stead Fannie, h 749 Cleveland

Hall & Pentland

CERTIFIED PUBLIC ACCOUNTANTS

304 Clark Bldg. Phone Bell 3836

M. A. Bowlin, HOME APPLIANCE STORE

Specialists in GAS & ELECTRIC Labor Saving Household Devices

Phone 6437 **218 W. Forsyth St.**

DUVAL MOTOR CO. AUTHORIZED AGENTS FORD CARS
Cor Forsyth and Lee Sts.

*Stead John, lab, r 749 Cleveland
*Stead Shirley, lndrs, r 749 Cleveland
*Steadman Harry, baker, h 1863 W 22d
Steadman Henrietta A (wid Wm A), r 210 E 16th
Steadman Hubert (Lucy), lab, r 1615 Haines av
*Steadman Lucy, h 1611 Haines av
Stearns Ethel M, steno D J Lewis, r 818 E Church
Stearns George L, slsmn Whiddon's Cash Stores, r 818 E Church
Stearns Gladys F, steno, r 818 E Church
Stearns Harry E, slsmn, r 818 E Church
Stearns Irene A (Orange Tea House), r 2043 Pearl
Stearns Jane (wid Fred M), h818 E Church
Stearns Joseph W, slsmn, r 526 W Adams
Stearns Leonard (West End Garage), r 818 E Church
Stearns Mary, slsldy Levy's, r 33 W Church
Stearns Merritt J, clk Standard Oil Co, r 1930 Perry
Stebbins John B, eng Cummer Lbr Co, h Panama Park
*Stebbins Louis, lab, r 1718 Johnson
*Stebbins Wm (Mamie), lab, h 1745 Enterprise
STEDEFORD WALTER G (Catherine), Mgr and Sec Osceola Fert Co, Tel 4411, h 310 W 10th, Tel 7898
Stedman Asa M, clk S A L, r 202 Broward
Stedman Carl R (Louise), h 110 W Adams
Stedman Clara M (wid Wayland H), h 202 Broward
*Steed Hattie, lndrs, h 1410 W State

ESTABLISHED 1870 PHONE 6278
J. GUMBINGER COMPANY
OPTOMETRISTS AND OPTICIANS
DR. S. P. HILL
11 LAURA STREET JACKSONVILLE, FLA.

Steed W Glen, messr Eppinger & Russell Co, r 332 W Duval
Steelbach Matilda Mrs, drsmkr, h 710 Hendricks av, S J
Steele Alice L, steno, r 1835 E Church
*Steele Annie, lndrs, h 1614 King's rd
*Steele Austin, lab, h 23d cor Market
Steele Beverly, laundryman, r 428 E 6th
Steele Clara Mrs, h 428 E 6th
Steele Frank J (Rose), marine eng, h 1237 Emma
Steele John H (Mullein), slsmn Orange Crush Bottling Co, h 326 Lawton av, P P
Steele Joseph B (Model Laundry Co), r 521 Main
*Steele Joy, student, r 1614 King's rd
Steele Lange (Ethel), slsmn, r 114 Schofield
*Steele Laura, dom, h 827 Spearing
*Steele Leonard (Lizzie), boiler washer, h 1130 Houston
*Steele Lewis S (Edith), lab, h 1037 DeWitt
*Steele Lillian, cook, r 1614 King's rd
Steele Margaret N (wid James), h 308 Phelps
*Steele Martha, cook, r 1614 King's rd
Steele Mildred J, cashr Windsor Hotel, r 428 E 6th
Steele Nannie J (wid James E), r 715 Rosselle
*Steele Nelson, lab, 714 Catherine
Steele Samuel W (Mary E; Steele & Anthony Co), h 1536 Post
Steele Thomas A (Thelma), tailor, r 415 Spearing
Steele Walter B (Katherine), tel opr, h 2407 Oak
*Steele Wm (Rebecca), lab, r 954 Houston
Steele Wilmot L (Eleanor), clk P O, h 1835 E Church

BLALOCK, YOUR TAILOR
HATTER and CLOTHIER. Always pleased to serve you
210 W. FORSYTH PHONE 1311

B. E. HARDACRE COMPANY
Surety Bonds
We Write All Forms of Bonds
PHONES 6535-6536
ROOMS 314-315-16 DUVAL BLDG.

BUY JAX BISCUITS
JACKSONVILLE CRACKER WORKS PHONES 1751-1667

Steele & Anthony Co (S W Steele, H C Anthony), whol feed 1031 Myrtle av
Steen Annette, cashr Union Sta Restr, r 20 W Forsyth
Stefanik Joseph, hlpr, r 1547 W 13th
Stefanik Margaret, r Wm Ostner, Ortega
Stefanski Clarence (Carrie), marine eng, h 2020 Market
Steffey R Weaver (Beatrice), roofer F B Martidale, h 136 E 8th
*Steffney Ella, lndrs, r 803 W Union
Steifel Fannie Mrs, buyer, r 332 E Adams
Steigelmann Nicholas (Nellie), plmbr, h Forbes and Stockton pl
Steil Elizabeth, bkpr Riverside Hospital, r 1421 Riverside av
Stein, see also Stine
Stein Annie M, mgr Foster & Reynolds Co, r 121 Florida av
Stein Archibald H (Emma), baker, h 121 Florida av
Stein A Ruben (Lillian), clk Lillian Stein, h 715 W Adams
Stein Benjamin (M Stein & Son), r 333 E 9th
Stein Lillian Mrs, confr 715 W Adams, h do
Stein Lorenz (Mary), baker 228 Main, h 121 Florida av
Stein Lorenz jr (Rosemary), baker, r 121 Florida av
Stein Louis, slsmn, r 333 E 9th
Stein Moses (Rosa; M Stein & Son), h 333 E 9th
Stein M & Son (Moses and Benjamin), whol dry gds 109 Clay
Steinberg Leonard H (Mabel), sls mgr Bottlers Supply Co Inc, h 2128 Lydia
Steiner Fred (Amelia), barber, r 324 Riverside av

Adams, Evans & Co. Engineers and General Contractors
Paving, Road Building, Waterworks and Sewer Construction
ATLANTIC NATIONAL BANK BUILDING

Steiner Isaac L (Nena), novelties 220 Hogan, h St James Hotel
Steinhouser Charles E, marshal South Jacksonville, r 355 King's rd, S J
Steinhouser Laurence, steno, r 355 King's rd, S J
Steinhouser Meta, r 355 King's rd, S J
Steinhouser Toliver E, switchmn, r 355 King's rd, S J
Steinmetz Amanda, book binder, r 912 W Duval
Steinmetz Eva M (wid Jacob), h 1455 W Adams
Steinmetz Lester T (Ruth), elec, r 1455 W Adams
Steinmetz Louis (Martha), gas ftr, r 1455 W Adams
Steinmetz Martin (Amanda), auto mech, r 1455 W Adams
Steinmeyer Dora R (wid Wm), h 1420 Evergreen av
Steinwinder Oria, bkpr The Benjamin Co, r 153 W 6th
Stelling James H (Stella), mgr Sou Enterprise, h 1760 Silver
Steels I Roy, pntr, r 316 E Monroe
Stem Elizabeth (wid James T), r ft E Dora
Stem Luther T, carp, h ft E Dora
Stempe Cleveland, fireman, r 803 W Monroe
Stempel Alice (wid Guy A), dressmkr 126 E 3d, h do
Stempel Louise, steno Michelin Tire Co, r 126 E 3d
Stenafik Mary, steno Sou Drug Mfg Co, 1547 W 13th
Steng Raymond, slsmn American Multigraph Sales Co, r 1932 Walnut
Stenken August B (Minnie), h 413 W Ashley
Stensel Florrie, clk Kingan Co, r 118 Dora
Stepelton Tony, barber, r 216 Main
Stephen Emanuel (Amersenda; Jax Candy Kitchen), h 39 E 18th

CUMMER LUMBER CO.
MANUFACTURERS CYPRESS LUMBER and CRATE MATERIAL
Office 453 St. James Bldg.

W. E. LAW & CO.
BUILDING MATERIALS
WHOLESALE ONLY
401-403 HILL BLDG
PHONE 6915

RENT A NEW FORD and DRIVE IT YOURSELF
THE FORDIT CO.
804 Laura St.
Phone 1171

Certain-Thyson Milk Co.
MILK CREAM BUTTER
Cor. W. Forsyth and Myrtle Ave. Phone 8611

Stephen Nicholas (Alice; Jax Candy Kitchen), h 323 E 19th
Stephens, see also Stevens
Stephens Alexander H, v-pres Stephens Lumber Co, r New York City
Stephens Alice, r 556 (656) Spruce
Stephens Angus M, mech, r 228 Dora
Stephens Charles (Sallie), chauf, r 709 Julia
Stephens Charles H (Lizzie M), sheet metal work, h 332 E 6th
*Stephens Edward (Mamie), lab, h 611 Stuart
Stephens Eva, r 556 (656) Spruce
Stephens Fitzhugh L (Alma), clk, h 811 E Church
Stephens Frances, steno Sou Fisheries Assn, h 319 E 1st
*Stephens Frank, lab, r 521 Spruce
Stephens Frank M (Hannah), h 115 Catherine, S J
Stephens Frank M jr (Ada), cond, h 440 Cedar
Stephens George A (Clara D; Gornto & Stephens), atty 201 Masonic Temple, h 1716 E Church
*Stephens George L (Molla), porter, h 1727 McConihe
Stephens George P (Bertha), agt Union Term Whse Co, h 1813 Lackawanna av
Stephens Grace Mrs, opr Bell Tel Co, r 110 Jackson
*Stephens Hanna, r 1727 McConihe
Stephens Henry T (Minnie L), car repr, h 12 Waller
Stephens John, lab, r 556 (656) Spruce
Stephens John (Marie P), pres Stephens Lumber Co, h 2370 St John's av

HARRY F. FROMME
INSURANCE
Atlantic National Bank Bldg. Phone 6655
CASUALTY
FIRE
LIVE STOCK
SURETY

Stephens James H (Willella), rental agt 54 Buckman bldg, h 1714 Liberty
Stephens John H, student, r 2053 Hubbard
*Stephens John H (Nellie), undtkr, h 902 W 21st
Stephens John P (Odessa), mgr J H Stephens, h 2053 Hubbard
Stephens J Wesley (Daisy), h 1524 Laura
Stephens Lee L (Ellen L), treas W G Upchurch Co, h 2029 Boulevard
Stephens Lillie M, opr Bell Tel Co, r 440 Riverside av
Stephens Lumber Co, John Stephens pres, A H Stephens v-pres, Hazel G Wakefield sec, R L Richard treas, M J Roess genl mgr, 601-606 Atlantic Natl Bank bldg
Stephens Marie, steno S A L Ry Co, r 223 E Ashley
*Stephens Mollie, r 1203 Jefferson
Stephens Myron H (Gladys), clk Wm D Jones, h 33 W Adams
*Stephens Nancy, hair drsr, r 1105 W Duval
Stephens Odesso B, steno J H Stephens, r 2053 Hubbard
Stephens Rachael, steno E J L'Engle, r 2188 Downing
Stephens Richard, slsmn, r 2029 Boulevard
Stephens Robert H (Ida), h 440 Riverside av
*Stephens Rosa, lndrs, h 521 Spruce
Stephens Roy (Anita), clk R R Bennett, r 520 E Monroe
*Stephens Rudolph (Izora), drayman, r 1177 Bridier
Stephens Rudolph O (Myrtle), tel opr S A L Ry, h 741 Park
Stephnes Sallie H, restr 30 S Laura, h 709 Julia
*Stephens Sherman (Clara), porter, h 1227 Jessie
Stephens Thomas M (Mildred), drftsmn, h 26 Daniel av

THE DENBY SEED COMPANY
Tested and Quality Seeds. All Seeds and Plants in Season.
Poultry Feed, Supplies and Remedies. Tel. 2813. 125 E. Bay St.

FRENCH MIRROR PLATE GLASS CO.
533-535-537 E. Bay St. TEL. Bell 1572
GLASS ALL KINDS FOR BUILDING PURPOSES
MIRRORS, SILVERING, RESILVERING

Wilson, Otwell & Cone, Inc.
ENTERPRISE and STOCKTON STS. PHONE 601
Boxes, Crates, Barrels, Cross Arms
LUMBER

Union Furniture Co. | **PHONE 3104**
702-710 FLORIDA AVENUE

*Stephens Wallace (Mary), lab, h 1153 Calvin
Stephens Wilkinson J, clo clnr 307 Broad, r 441 Phelps
Stephens Wm H (Ola B), auto mech, r 1621 Main
Stephens Wm H (Frances), exp messr, h 319 E 1st
*Stephens Wm R Rev (Bertha L), h 431 W Ashley
*Stephens Willis (Dianah), lab, h 3201 Phoenix av
Stephens Winfred, r 1524 Laura
Stephenson, see also Stevenson
Stephenson Annie J (wid Vincent), h 434 William
*Stephenson Burton (Louise), porter, h 606 Stuart
Stephenson John E (Marie), credit dept Atl Natl Bank, h 1918 College
Stephenson John W E (Frances H), h 436 William
Stephenson Leonidas D, bkpr, r 434 Williams
Stephenson Walter (Emma R), china painter 48 U S Trust bldg, h Murray Hill
Stephenson Wm R (Emma), grocer 324 Lawton av, Panama Park, h do
Stephenson Wm V (Hattie E), farmer, h 1739 E Adams
*Seplight Emma, dom, r 1910 Center
*Steplight Samuel C (Emma H), porter, h 1910 Center
*Stepman Mathew, chauf, r 1058 W Union
*Stepney Anna B, r 940 Cleveland
*Stepney Rosa, lndrs, r 68 Stonewall
*Sterling Elizabeth, lndrs, r 1605 Madison

PORTRAIT AND COMMERCIAL PHOTOGRAPHY
THE WOODWARD STUDIO, INC.
"Where Your Heart is, Your Photograph Ought to be"
Phone 2211 **Twenty-One West Adams Street**

Sterling George A (Elleanor), electn, r 118 E Adams
*Sterling Oligia, lab, r 1033 W Duval
Sterling Ruth, steno E O Painter Fertz Co, r 332 E Adams
Sternberg Clara Mrs, cigars lobby Hotel Windle, r 1937 Main
Sternberg Rachel (wid Morris), r 2148 Main
Sternberg Ralph W, clk Am Agrl Chem Coa, r Y M C A
Sternburg Angie S (wid Sydney J), h s s St John's av w of Euclid, St John's Park
Sterritt John J (Katherine), lbr inspr, h n s of Whitaker, 2 e of Buffalo av
Stetson Elizabeth E, steno City Recorder, r 412 E 5th
Stetson Hammond W, br mgr Whiddon's, r 412 E 5th
STETSON HATS, Craig Bros Co Agents, 113 W Forsyth
Stetson Lelia W, dom, r 412 E 5th
Stetson L Martha (wid Wm S), h 412 E 5th
*Stevender Bessie, hairdrsr 409 W State, h do
Stevens, see also Stephens
*Stevens Aaron, messr, r 2003 Davis
*Stevens Alberta, lndrs, r 115 Leila
*Stevens Alexander, lab, h 1132 E Union
Stevens Alfred D (Belle), slsmn L A Gray, h 1925 Forbes
*Stevens Alice, h 400 Wilcox av
*Stevens Allen J (Selma), carp, h 825 Spearing
*Stevens Andrew, pantrymn, r 514 W Union
*Stevens Anna, lndrs, h 539 Oak

McCARTHY & LEU
WHOLESALE AND RETAIL DEALERS IN HARDWARE AND MILL SUPPLIES
105 JULIA, COR. FORSYTH **TELEPHONE 8113**

H. C. WELLER CO. 1208 Graham Bldg. Jacksonville, Fla.
RELAYING RAILS, RAILWAY AND CONTRACTORS' EQUIPMENT

N. D. Suttles & Co.
Real Estate, Loans, Insurance
212 W. Forsyth St. Bell Phone 5131

TELFAIR, STOCKTON & CO.
REAL ESTATE—MORTGAGES—INSURANCE
CORNER LAURA and DUVAL STS. PHONES 82 and 83

PHONE 4843

STEVENS ARTHUR D (Ellen L), Mechanical Engineer and Naval Architect, Pres Gilbert-Stevens Engineering Corporation, Treas H W Hebb Supply Co, Office 902 Graham Bldg, Tel 8127, h 133 W 5th
Stevens Arthur P (Annie P), cabinet mkr, h 414 Reynolds
Stevens A M, mach, r 228 Dora
*Stevens Bertha, lndrs, r 1601 Lee
*Stevens Bessie, lndrs, r 115 Leila
Stevens Carl F, clk, r 1842 College
*Stevens Carsmore (Berta), lab, r 423 Park
*Stevens Charles (Queen), lab, h 98 Claude
*Stevens Clay (Viola), mech, h 815 Newnan
*Stevens Daniel (Essie), lab, h s s E 26th nr Franklin
Stevens Donald M, steno L K Riley Co, h 428 W Ashley
*Stevens Edward (Ruby), lab, r 1277 King's rd
*Stevens Edward, lab, r 705 E Union
*Stevens Emma, r 802 W 21st
*Stevens Elijah, lab, r 524 W 12th
*Stevens Eulice C, lab, r 813 W Beaver
*Stevens Fred (Martha), lab, h 1526 W State
Stevens F Clyde (Minnie C), com trav, h 1842 College
*Stevens Garry, porter, r 2003 Davis
*Stevens George, h 711½ W Ashley
Stevens George H (Minnie), carp, h 235 E 11th
Stevens Grace A, tchr South Jacksonville Sch, r 1732 Market

See Us for Business Opportunities
INTERSTATE EXCHANGE COMPANY
Business Brokers, Real Estate, Rentals, Loans, Exchanges Negotiated on Real Estate or Personal Property anywhere in the U. S.
221 DUVAL BUILDING PHONE 4143

*Stevens Grant, r 1714 Whitner
Stevens Harry, musician, r R A Stevens, Ortega
Stevens Harry M (Annie), pntr, h 21 E Dora
*Stevens Henry (Henrietta), carp, h 1601 Lee
*Stevens Henry, lab, r 714 Madison
*Stevens Henry (Rose), lab, h 802 W 21st
Stevens Henry L (Virginia), baker, h 1943 Hubbard
Stevens Herbert I (Olive J), supt, h Ortega blvd cor Princeton av, Ortega
*Stevens Hester, lndrs, h 931 Darwin
Stevens Iverson L B, real est 32 Buckman bldg
Stevens Iverson L B, real est 32 Buckman bldg, r 418 W Duval
*Stevens James (Sarah L), lab, h 1666 Clarkson
*Stevens James, lab, r 802 W 21st
Stevens James M (Jula A), h 910 E Duval
*Stevens James S (Emma J), lab, h 820 E 5th
*Stevens Jasper (Mary), lab, r 1032½ W State
Stevens Jesse L (Katherine; Rubin Iron Works), h 515 E Duval
Stevens John, foremn, r e s Edgewood av 1 s of 18th, M H
*Stevens John, lab, h 115 Leila
*Stevens John (Fannie), mech, h 1534 Grover
Stevens John E (Leona A), car repr, h 396 Prospect
Steves John M, r 323 W Monroe
Stevens John T (Odessie), real est, h 2053 Hubbard
*Stevens Joseph (Victoria), lab, h 1130 Darwin
Stevens Julia (wid Arthur D), h 131 Schofield.

P. J. DOUGHERTY ROOFING of All Kinds Roof Repairing My Specialty
ABSOLUTE SATISFACTION GUARANTEED
1822 WAMBOLDT ST. PHONE 1622

Southern Art Glass Co. LEADED AND ART GLASS MANUFACTURERS
850-858 Florida Ave. Bell Phone 203

Drink GOOD HOPE MINERAL WATER

PLUMBING HEATING | **R. L. Slauter**
131 E. FORSYTH ST.
Phone 2773 Res. R-1922

*Stevens Lewis (Susie), caarp, h 1309 Julia
*Stevens Lewis (Carrie), lab, r 920 Market
Stevens Mae, musician, r R A Stevens, Ortega
Stevens Madison, carp, r W R Stevens, Ortega
Stevens Mamie, smstrs, r 235 E 11th
Stevens Maude, r 506 Vinzant av
Stevens Merritt J (Anga), mgr Marine Engineering Co, h 138 W 16th
Stevens Minnie, r 1414½ Ionia
Stevens Otho H (Ruth E), clk P O, r 610 Chery av
*Stevens Paul (Alberta), lab, h 1203½ Darwin
*Stevens Rebecca, h 815½ King's rd
Stevens Robert A (Irene) ,slsmn, h Doric av, Ortega
*Stevens Robert (Fannie), tmstr, h 1714 Whitner
Stevens Rosa, r 418 W Duval
*Stevens Rosa, lndrs, h 2003 Davis
*Stevens Thomas, lab, r 2003 Davis
Stevens Thomas T, barber, r 1842 College
Stevens Tommie B (wid Robert), r R A Stevens, Ortega
Stevens Walker B, real est 32 Buckman bldg, r 418 W Duval
*Stevens Wm, bell man, r 608 W Beaver
*Stevens Wm (May), cook, h 320 Park
*Stevens Wm (Belle), lab, r 98 Claude
Stevens Wm D (Grace A), prin Lackawanna Sch, h 236 Cedar
Stevens Wm M, r 418 W Duval
Stevens Wm M (Ornetta), druggist, h 808 Farragut pl, S J

BONDS FOR INVESTMENT
All Listed Securities Can Be Bought on Our 20-Pay Plan
The L. K. Riley Co., Inc., 40 Buckman Bldg. Phone 40

Stevens Wm R (Mary), carp, h Ortega blvd, Ortega
Stevenson, see also Stephenson
Stevenson Amy R (wid Walter T), r n s Neptune av cor Lamboll av, M H
Stevenson Dona, student, r 1835 Silver
Stevenson Harry H (Della), U S meat inspr, h 28 Harman av
Stevenson Ida Mrs, r 1311 (711) Copeland
Stevneson Jesse, carp, r 741 Claude
*Stevenson Mary, h 805-a Caroline
*Stevenson Maude, lndrs, h 1305½ Davis
*Stevenson Nathaniel, lab, r 601 Eagle
*Stevenson Wm (Louise), porter, h 1201 W Ashley
Stewart, see also Stuart
Stewart Alfred C (Irene), foreman, h 2153 Evergreen av
*Stewart Amelia, r 1544 Madison
Stewart Beulah E, steno A C L, r 630 Newnan
*Stewart Charles, porter, r 1601 3d av
Stewart Charles R (Mae), slsmn Patrick's Inc, r 111 E Forsyth
Stewart Charles T (Ruth), supt Fla Ice & Coal Co, h 1814 Market
*Stewart Clinton (Ollie), lab, r 1521 Cleveland
*Stewart Clinton F (Lenora), lab, h 1449 Oakley
Stewart Colin M, with Wales Adding Machine Co, r 1221 Ionia
*Stewart Dolly, h 1446 Franklin
Stewart Edna, steno, r 34 E 6th
*Stewart Edward, shoe shine, r 764 W Orange

JOAN
Importers and Designers of High Class Millinery
The Paris Shop of Florida, 205 Hogan St., Tel 1222

R. R. Rosborough
Telephone me today lest you forget
PHONES 8190-8191
303-4-5 Dyal-Upchurch Bldg.
General Insurance
Leading Companies
Maximum Protection
Minimum Cost

FOR AUTO **AMBULANCE** Call Phone 6713

"KEEP MOVING!"
Call Phone 6470
SUDDATH MOVING AND STORAGE CO.
Household Goods Moved, Stored, Packed, Shipped
Reasonable Prices Excellent Service
OFFICE and WAREHOUSE, 626 WASHINGTON ST.

STEWART EDWIN H (Margaret), Vice-Pres T Murphy Iron Works and E H Stewart & Co, h 1138 Park
Stewart Elizabeth, binder Arnold Ptg Co, r 2124 Phoenix av
Stewart Ella L (wid Edward L), r 832 Riverside av
*Stewart Eva, h 240 E State
STEWART E H & CO (Edwin H Stewart), Real Estate and Insurance 303 Clark Bldg, Tel 4768
*Stewart George (Willie), lab, h 1½ Market
Stewart George P (Mamie), agt, h 120 E Beaver
Stewart Grace, dom, r 2124 Phoenix av
Stewart Haldane R (Nancy), slsmn, h 308 Rosselle
Stewart Harry E (Edna L; Florida Paper Co), h 22 Osceola
Stewart Harry M, student, r 22 Osceola
Stewart Harry W (Hazel), sec Fla Ice & Coal Co, h 1814 Market
*Stewart Helen, r 1820 Prince
*Stewart Henry (Anna), brklyr, h 1227½ W State
Stewart Herman, lab, r 2124 Phoenix av
Stewart Hobart M (Nellie), slsmn S B Hubbard Co, h 107 E 1st
Stewart H W, mach, h 221 Georgia
*Stewart Ida, dressmkr, r 1024 Corning
Stewart James A (Mary), car rep, h 24 Woodstock
*Stewart James B (Annie), barber 495 S Myrtle av, h Hanover
Steward James, hlpr, r 724 Hanover
*Stewart James, lab, r 738 Lee
*Stewart James (Ollie), lab, r 1450 Tyler

SAMUEL C. TAYLOR CO., Inc.
RENTAL AGENTS
REAL ESTATE—INSURANCE—LOANS
PHONE 1773 10 OCEAN ST.

Stewart James N (Margaret), clk, h 1221 Ionia
*Stewart James W, barber 495 S Myrtle av, h 724 Hanover
*Stewart Jesse (Annie), lab, h 1146 Grant
*Stewart Jesse (Mary), plmbr, h 1003 W Church
*Stewart John, clk, r 1208 Cedar
Stewart John, clk, r 22 E 3d
*Stewart John, lab, r 1511 Cleveland
Stewart John B (Almar; S & S Cleaning Co), h 456 May, S J
Stewart John F (Lanra), farmer, h w s Moncrief 6 n w 29th
Stewart John H (Frances), h 133 King
*Stewart John H (Nellie), restr w s Talleyrand av nr Evergreen av, h do
Stewart John O (Aurelia M), jeweler 502 Main, h 58 E 9th
*Stewart John R (Frances), dray man, h 1511 Winthrop
Stewart John W Mrs, matron Florida Christian Home, h Edgewood av nr 17th, M H
*Stewart Joseph, lab, r 218 W State
*Stewart Josephine, lndrs, h 1544 Madison
Stewart Julia (wid Hugh), h 22 E 3d
Stewart Katherine Mrs, manicure, h 1434 Market
Stewart Leslie H, clk Fla Hardware Co, r 1121 E 16th
*Stewart Levinia, dom, h 548 E Union
Stewart Louise A (wid A B), h 759 Riverside av
*Stewart Lue, r 1414 Franklin
*Stewart Lula, lndrs, h 5 Market
Stewart Mabry D (Lucille), slsmn Duval Shoe Facty, h 128 E Ashley

CHAS. H. MEREDITH
Tel. 3715 809 East Bay St.
PLUMBING, HEATING, ROOFING AND TINNING

THE LETTER SHOP
12 U. S. TRUST BLDG.
PHONE 1626
THE MULTIGRAPHING OFFICE OF FLORIDA

ZENZER IRON WORKS
Blacksmith, Machine and Boiler Shop
Prompt Attention Given Rush Orders
J M ZENZ Prop
911 E Bay Phone 61

Robinson Motors Co.
PIERCE ARROW and LINCOLN MOTOR CARS AND TRUCKS
908-910 MAIN ST.
TEL. 6927

STEWART MALCOLM M (Elizabeth I), Mfrs Agt and Blue Printers 24 Mutual Life Bldg, h 2203 Lydia
**Stewart Mark, lab, h n s of W 27th 1 e of Myrtle av
Stewart Marshall W (Martha), propr Fairlee's Pharmacy 206 Osceola
*Stewart Mildred, lndrs, r 5 Market
Stewart Minnie C (wid J N), r 2143 Perry
*Stewart Moses Rev (Mamie), h 918 E 5th
Stewart Melville (Texas), lab, h 22d and Graham
Stewart Oliver, lab, r 2124 Phoenix av
*Stewart Ralph B, asst supt Afro-Am Ins Co, h 1067 W Union
*Stewart Robert (Minnie), lab, r 1511 Cleveland
*Stewart Robert (Mary), lab, h 1544 Madison
*Stewart Robert (Irene), lab, h 1409 Oakley
Stewart Robert I (Mary), h 2124 Phoenix av
Stewart Robert L (Fannie; Stewart & Jones), h 1201 E 14th
*Stewart Robert P (Ruth), agt Afro Amer Ins Co, h 2216 Mars av
Stewart R Haldene (Nancy), bkpr Jax Cattle Co, h 308 Rosselle
*Stewart Samuel (Sarah), lab, h 1561 Enterprise
*Stewart Samuel, lab, r 910 Hickory
*Stewart Sarah, lndrs, h 1070 W Union
Stewart Thomas B, guard Duval Corp, h 703½ Main
*Stewart Vincent J (Mamie), rental agt, h 1208 Cedar
Stewart Vivian Mrs, opr Bell Tel Co, r 11 E Duval
*Stewart Wm, lab, r 726 Lee
*Stewart Wm (Ella), lab, h 1013½ W State

W. M. McCRORY CO. General Insurance Surety Bonds
56 W. Bay St. Tels. 3195-6-7

Stewart Wm H jr (Alice), mach, h 221 Georgia
*Stewart Willie, housekpr Olympia Hotel, h 732 Davis
Stewart & Jones (R L Stewart, W C Jones), blksmith supplies 518 W Adams
Stickney Percy (Sammie), real est, h 2748 St John's av
*Stidum John (Georgia M), h 1225 Ives
Stiefel Clarence E, drugs 1599 Davis, h 37 W Church
Stierwalt Wallace J (Eleanor), mach, h 138 E 18th
Stiff Fred C, clk S A L Ry, h 2302 Laura
Stigletta Paul, carp, r 315 Liberty
Stiles, see also Styles
Stiles DeWitt C jr (Helen H), acct 207 West bldg, h 1633 Oak
Stiles Emma, r 602 Delmar
Stiles Harry H, time kpr Pullman Co, r 752 College
Stiles Hazel, r 752 Colege
Stiles Harvey J (Lillian, carp, h 752 College
*Stiles Percy agt, r 703 W 8th
*Stiles R Mrs, slsldy S H Kress Co, r 726 W Adams
Still Wm E, waiter, r 1018 Laura
Stillings Russell, clk, r A E Willis, Ortega
Stillman Arthur M (Gertrude M), deputy collr U S Customs, h 1323 Liberty
Stillman Henry (Mollie), grocer 1705 Lackawanna av, h 1707 do
Stillman Richard E (Hartridge & Stillman), r 139 S King
Stilwell A M Mrs, r 22 Osceola
Stillwell Emma J, housekpr Windle Hotel, r do

JACKSONVILLE CONCRETE PRODUCTS CO.
530 RIVERSIDE AVE. FRED C. HEDRICK, Manager PHONE 678
BLOCKS AND BUILDING UNITS TILE SIDEWALKS CONCRETE PAVEMENTS

Coal Telephones 3837, 3838 Logan Coal & Supply Co. 000 E. BAY ST. Coal

H. I. SIRMANS, President WILLIAM McCARREL, Sec. and Treas.
FLORIDA PROTECTIVE ASSOCIATION
CRIMINAL AND CIVIL INVESTIGATIONS
Phone 4068 Offices 302-304 Hill Bldg. Night Phone 7098-J

PHONE 1215 **Jacksonville Furniture Co.** 835 W. Adams Street

Stilwile John W (Florence T), pntr, h 1930 Albert
Stink J Claude (Ida), lumber, h 330 E Forsyth
Stinnet Robert (Myrtle), pntr, r 20 Jackson
Stine, see also Stein
Stine Delbert C (Hope), slsmn, h Barbaree av, Panama
Stinson Electric Co, H R Worthington pres, M A Ladd sec-treas, 108 W Bay
Stinson Henry S (Ida L), clk G E Chase & Co, h 443 E 5th
Stinson Louis (Kathryn), phys 310 Dyal-Upchurch bldg, h cor Magnolia and Herschell
Stinson Neal (Sarah), eng, h 120 Talleyrand av
Stinson Roy (Ethel), lino opr, h 2015 Hubbard
Stinson-Sharman Co, (C D Sharman, W S Stinson, V O Doyle), whol grocers ft S Newnan
Stinson Wm S (Maude; Stinson-Sharman Ca), h 1629 Liberty
Stirk Hannah L (wid Edwin), matron, h 239 E 6th
*Stirks Creola, lndrs, r 825 W Church
*Stitt Charles (Fannie), lab, h 1619 Johnson
Stocks Charles W, jntr, r 517 Lafayette
Stocks Hugh C, supply clk Union News Co, r Hamilton apts
Stocksdale Marguerite, clk Southern News Co, r 1743 Market
Stockton Charles T (Lucile), pntr, h 311 E 1st
Stockton E Raymond (Grace B), eng, h 2218 Laura
Stockton Fannie B (wid John N C), h 1754 Riverside av
Stockton Fred (Norma), slsmn, r 356 E Adams

CLIFFORD A. PAYNE
Insurance in All Its Branches
MORTGAGE LOANS
Phone 1047 9th Floor Bisbee Bldg.

STOCKTON JAMES R (Louise Baker; Telfair Stockton & Co), h 7 San Juline Apts
Stockton Julia T, r 1754 Riverside av
*Stockton Mack (Edith), firemn, r 1241 W Monroe
Stockton Mary E (wid W H), h 1617 Herschell
*Stockton Nellie, lndrs, h 615 W Union
*Stockton Osborne, lab, r 1409 8th av
STOCKTON TELFAIR (Florence O; Telfair Stockton & Co), Pres The Telfair Stockton Co, State Investment Co, New Springfield Co, The Main Street Co, Gamble & Stockton Co and The Avondale Co, h 2 San Juline Apts
STOCKTON TELFAIR CO THE, Telfair Stockton Pres, L G Moore Sec, Real Estate cor Laura and Duval, Tels 82-83 (See left top lines, opposite and page 56)
*Stockton Wayne (Josie), pipe ftr, h 1022½ DeWitt
STOCKTON WM M, Pres Stockton & Barnett Co, h 37 Water, Tel R-1060
Stockton Wm T (Nell W; Stockton & Ulmer), h 33 Stockton
Stockton Willie L (wid Thomas T), r 420 E Monroe
STOCKTON & BARNETT CO, Wm M Stockton Pres, S S Freeman Vice-Pres, P H Freeman Sec and Treas, General Insurance, Loans, Real Estate, 401 Masonic Temple, Tel 1213 (See page 33)
STOCKTON & ULMER (Wm T Stockton and Herman Ulmer), Attorneys-at-Law 711-712-713 Graham Bldg, Tel 1902

Herndon & Ford Co. REAL ESTATE RENTALS LOANS FIRE INSURANCE
805 Main St. Phone 1919

BAGGAGE PHONES 112 and 87
WHY YOU SHOULD USE THE JACKSONVILLE BAGGAGE & CAB CO.: Their drays do nothing but haul baggage. For quick service we have men in the baggage room. We call for your checks free of charge and deliver your trunk. Our dray check is the only check recognized by the Jacksonville Terminal Co. Office, Union Station.

AMERICAN ELECTRIC CO. FEDERAL ELECTRIC SIGNS
128 E 4th Tel. 8453

Jones Lumber Co.
"QUALITY and SERVICE"

Stockwell Ada May, student, r 2025 Market
Stockwell Louis M (Nora), drftsmn, h 2025 Market
Stoddard Arthur C (Clara F), h 1928 Laura
Stoddard Charles M (Mabel), supt mails P O, h 831 Parker
Stoddard Lucy B, r 414 Cornelia, S J
Stoddard Richard J (Ida), welder, h 455 May
*Stoddard Wm E (Ann), barber, h 2219 Mars av
Stodhill Ralph, r 504 Cedar
Stoeber, see also Stober and Stover
Stoeber Fannie L (wid Edward), h 29 Gilmore
Stoeber Sophie (wid Carl A), h 520 W Duval
Stoehr Bertha F Mrs, sec W P Webster, h 1735 Boulevard
Stoehr Wm S (Bertha), clk P O, h 1735 Boulevard
Stoffregen W Albert (Elizabeth), bkpr, h 1844 Laura
Stoker Jasper L (Dorcas), lab, h 516 E 5th
Stoker Stella Mrs, waitress, r 725 W Monroe
Stoker Wilbur S (Stella), slsmn Willingham Motor Co, h 725 W Monroe
Stokes Allen L (Clemie), contr, h 825 Main
Stokes Anna (wid Edward Y), h 459 May
*Stokes Arthur (Sarah), lab, h 872 Caroline
Stokes Bernice, steno, r 1640 Ionia
*Stokes Bessie, dom, h 1061 W Beaver
Stokes Carl, exp messr, r 420 Cedar

BROWN BATTERY CO.
222-224 W Adams Phones 888-988
BATTERY SERVICE TO ALL
Six Years of Battery Service in Jacksonville

*Stokes Charles (Cherry), tmstr, r 1306½ Houston
Stokes Charles E (Elizabeth), h 1715 Silver
Stokes Chester F (Alberta), farmer, h 511 Cherry av
Stokes Edith M, steno, r 455 E 7th
Stokes Effie, steno, r 832 Acorn
Stokes Felder B, printer, r 455 E 7th
STOKES FRED (Margaret), Vice-Pres Jax Baggage & Cab Co and Mgr Guy Marvin Inc, h Jacksonville Heights
Stokes Hugh C, clk, r 3, 4th fl 717 Main
Stokes H Atwood (Isadora), garage, r 123 W Beaver
*Stokes John (Susie), firemn, h 757 W Church
*Stokes Joseph (Otelia), cook, h 727 W Beaver
Stokes Kathleen, steno, r 420 Cedar
Stokes Lilly, opr Bell Tel Co, r 27th and Evergreen
Stokes Martha A (wid George), h 455 E 7th
Stokes Nathan M, clk Standard Oil Co, r 1715 Silver
Stokes Rena C, r 455 E 7th
Stokes Sallie (wid Sherrard), h 420 Cedar
Stokes Wm A (Edna L), welder, h 1564 Evergreen av
Stokes Wm I (Dorcas), clk Ohio Hotel, r Ohio Hotel
Stokley Lewis W (Louise), h 814 Hogan
Stollenwerck Amasa D, phys 25 W Beaver, r do
Stoltenborg Jens, architect 408 West bldg, r 1613 Market
Stoltenborg Thomas (Hulda), h 1635 Pearl
Stolze Amelia, press fdr Arnold Ptg Co, r 336 E 4th
Stolze Eliza (wid Louis), h 336 E 4th

"DEPENDABLE" Brass, Bronze, and Aluminum Castings
PERFECT SERVICE AND QUALITY
THE C. I. CAPPS CO. 124 E. Adams St.
Telephone Bell 5114

Jacksonville Ship Chandlery Company
SUCCESSORS TO HUSSEY & CORP
The Largest Ship Chandlery Co.
The Largest Sail Makers and Ship Riggers on the South Atlantic Seaboard
239 E. Bay St., Cor. Market St.

Drink
Coca-Cola
in
Bottles

J. C. HALSEMA MFG. CO.
LUMBER MANUFACTURERS, WHOLESALE AND RETAIL
WINDOW AND DOOR FRAMES—ROOFING
Mill and Office, 9th, Cor. Ionia Tels.: Bell 306-761

Stomaken Belle Mrs, mgr Fla Trunk Mfg Co, h 30 W 7th
Stomaken Frank (Belle), slsmn Fla Trunk Mfg Co, h 30 W 7th
Stone Annie B, r 1721 Forbes
Stone Charles A (Helen), h 105 W 12th
Stone Edward F (Stone & Leak), h 16 Catherine
Stone Elon K (Inez), flgmn, h 1035 Margaret
Stone Fannie, clk Charles Davis, r Clara ter
Stone Frederick (Daisy), clk Am Agrl Chem Co, h 1710 Irene
Stone George B, clk, r 1301½ Florida av
Stone George W (Essie), city detective, h 1514 Ionia
Stone Harry (Lillie), pedler, h 1423 W Church
Stone Hyman F, chauf, r 830 E Church
Stone Ida (wid Jacob), r 751 W Duval
Stone Ida, clk Benj Waller, r 1015 W Adams
Stone James M, r 228 Catherine
*Stone Janie, cook, r 139 W Ashley
Stone Lesie E (Ella), driver, h 712 Parker
Stone Lucile, tchr Panama Park Sch, r 624 Laura
Stone L Berry (Annie), prntr, h Avondale
*Stone Mary, lndrs, h 1510 Van Buren
Stone Mattie J, clk James Brooks, h 817 E Duval
*Stone Millard, lab, h 1516 Clay
*Stone Raymond, lab, r 1443 Illinois
Stone Samuel (Rosa; Stone & Margol), h 751 W Duval

McCANTS-HALL CO. Ford THE UNIVERSAL CAR **AUTOMOBILES**
Authorized Dealers
Phones 376 and 377 214 East Bay St.

Stone Thomas J (Stella), carp, h s s 3d av, 2 w of Lem Turner rd, Norwood
Stone Verna K, r 817 E Duval
Stone Wm G (Mary; Kent Warren Co), h 1825 Market
Stone Wm H (Mattie), mach, h 817 E Duval
Stone & Leak (E F Stone, T B Leak), produce 805 W Adams
Stone & Margol (Samuel Stone, Asker Margol), junk 1224 Myrtle av
Stonebanks Arthur L (Maggie May), electn, h 1025 Lackawanna av
Stoner Clarence R, slsmn Surgical Supply Co, r 151 W 9th
Stoner Clifford O (Aletha), carp, r Delbert E Wilson
Stopp Joseph (Eva), exp messr, h 810 E Church
Stoppelbein Marcia, h 108 W 10th
Storey Albertie M (wid Geo P), r 1420 Forbes
Storey Leila B Mrs, clk, r 723 W Duval
Storey Lessie B (Viola V), broker, h 1832 Hubbard
Storey T B (Leila B), junk, r 723 W Duval
Storey Wm D (Allie), chf clk Southeastern Exp Co, h 303 Washington
Storie Agnes G, supervisor Board of Public Instruction, r 41 W Beaver
*Storks Silas (Elease), lab, h 819 Newnan
Stormes Elizabeth (wid Wm), h 1229 E 14th
Stormes John B (Mary), h 1232 E 14th
Stormes Wm, carp, h 921½ Hogan
Stormes Wm H (Josephine), meats 2704 Phoenix av, h 1253 E 14th
Stormont Frank N (Grace G), slsmn T B Hamby, h 1725 Liberty

STRICKLAND & TRAVIS
INSURANCE AND SURETY BONDS
402-406 BISBEE BLDG. PHONE 5231

ELLIS, CURTIS & KOOKER
Civil Engineers and Surveyors
Drainage and Highway Sewerage
and Railroad Work Blue Prints
Phone 948
Rooms 211 to 215 Realty Bldg.

L. C. HENDRYX BUICK SERVICE
S. W. Corner Sixth and Walnut, Rear 336 East Sixth
TELEPHONES
DAY 347 NIGHT 6514
ALL WORK GUARANTEED

INDEPENDENT LAUNDRY CO., Inc. | We are Independent of the Laundry Trust. 1060-1062 Washington St. | PHONE Bell 7200

Storts John, clk Hotel Albert, r 131 E Adams
*Story Arabelle, r 119 W Union
Story Effie, nurse, r 325 E Monroe
*Story Minnie J, lndrs, h 1512½ Davis
*Story W G (Hester), clk Peoples Drug Store, h 1508 Lee
Stouse Ernest, r 122 W Beaver
Stovall Alice, clk Loren H Green & Co, r 318 E 1st
Stoval Barbara, tchr Springfield Sch, r 418 E Duval
Stover, see also Stoeber and Stober
Stover Charles B (Erma), electn, h n e 56th and Fair, St John's P
Stover Edgar E (Edna), dept mgr H & W B Drew Co, h 124-a Schofield
STOWE ALBERT J, Sec Jacksonville Chamber of Commerce, r 1506 Myra, Tel 3193
*Stowe James (Laura), carp, h 218-b E Union
Stowell Minnie, waitress, r 132 Schofield
Strachan Mary (wid Frederick), r 126 Davis, S J
Strachan Shipping Co, W A Strachan director, J A Kaufman mgr, 501 Bisbee bldg
Strachan Wm A (Dorothea K), director Strachan Shipping Co, h 1251 Riverside av
Stradley Charles P (Nancy), bkpr W M Mock jr, h Buffalo n w cor Whitaker
Strachla Charles H jr (Virginia M), bkpr Standard Oil Co, h 214 Phelps

BRICK Face, Fire, Building, Common, Texture
Gamble & Stockton Co.
327 Laura St. Phone 1522

Strahan George F (Agnes M), lndry ft of Gibson, S J, h 111 do
Strahan Ray S (Belle), driver, h 1614 Clark
*Straine James (Annie), lab, h 540 Eagle
*Straine Joseph (Dorothy), lab, h 2060 Johnson
*Strand Theater, S A Austin mgr, 703 W Ashley
Strandberg Charles C (Josephine C), mach, h Broadway av, 1 w of MacDuff av
Strange Claude B (Nellie M), foremn, h Adams rd nr MacDuff av
Strange John L (Blanche), clk A C L, r 1414 Clark
Strange Wm W (Mabel), sawyer, h 3213 Evergreen av
Strasburger Charles C, flr walker A Morris & Co, r 2039 Oak
Strasburger Hannah M (wid Abraham C), h 2039 Oak
Strasburger Victor A (Violet), v-pres-treas Harvey's Inc, h 1934 Oak
Stratacos Charles, grocer 119 E Bay, r do
Stratford Henry F, teller Fla Natl Bank, r Y M C A
Stratford Restaurant (John Touros, Mannel Carvels), 429 W Forsyth
Strath George (Pauline), mach, h 2233 Market
Straton Charles E (Laura), acct 207 West bldg, h 1546 Hubbard
Stratz Wm (Anna), carrier P O, h 334 E 2d
*Straughter Alvin, porter, h s s Adams rd cor Orange
*Straughter Edward (Adeline), lab, h s s Adams rd cor Orange
*Straughter Isaac, lag, r s s Adams rd cor Orange
Strauss Harry E (Rossie E), mach, r 2145 Main
Strauss Max (Mattie), lab, h 26 Cottage av

Medlin-Peacock Buick Co.
Phone 6013 503-5-7 W. Adams St.

ATLANTIC JEWELRY COMPANY
Watches, Clocks, Cut Glass, Silverware
USE AS YOU PAY
S. L. BEIGHLEY, President
W. P. RUSSELL, Secretary-Treasurer
Watch and Jewelry Repairing a Specialty
TELEPHONE 1485
201 BROAD ST., COR. ADAMS

SJOSTROM AUDIT COMPANY (Inc.)
10-14 Baldwin Bldg. Telephone 7281
CONSULTING AUDITORS AND PUBLIC ACCOUNTANTS.
INCOME TAX SPECIALISTS

The Franz Safe and Lock Co.
DIEBOLD FIRE AND BURGLAR-PROOF SAFES,
VAULTS AND SAFE DEPOSIT BOXES
TELEPHONE 868 27 and 29 SOUTH HOGAN ST.

Straw Arthur (Harriet), auto mech, r 15th and Main
Straw Harriet F, packer Candy Mfg Co, h 15th and Main
*Strawder Arthur, lab, r 2103 Illinois
*Strawder Edward (Adeline), farmer, h e s MacDuff av, 4 n of Hendricks
Strawford Annett, r 6, 521 Main
Strayer George H (Willa), slsmn, h 1415 W Church
*Streator Aileen D, tchr Edward Waters College
Streater Emily, r 2700 St John's av
*Streater Horace (Emma), lab, r e s MacDuff av, 4 n of Hendricks
*Street Charles, lab, h 405 Charles
Street S S, slsmn, r 525 W Monroe
Stribling, see also Stripling
Stribling Joe C (Minnie), cond, r 1832 Main
*Stribling Peter (Elenora), firemn, h 636 Rushing
Strickland Ardell (Jessie), electn, h 132 E 8th
Strickland Arthur J (Mary), r 219 E 20th
STRICKLAND CHARLES G (Strickland & Travis), 402-406 Bisbee Bldg, Tel 5231, r Seminole Club, Tel 1432
Strickland Clarence (Ella), baker, h 223 W State
Strickland Clyde R (Mildred), pharm Southland Pharmacy, h 237 E 1st
Strickland Clyde R Mrs, steno W U Tel Co, r 237 E 1st
Strickland Elizabeth Mrs, clk Union News Co, h 1821 Walnut
Strickland Ethel, mach opr, r 1919 Walnut

WILLIAM KNAUER Real Estate, Loans
BUSINESS OPPORTUNITIES NOTARY PUBLIC
Office: Room 211 Professional Building Phone 1976
Office Hours: 11 a.m. to 1 p.m.: 7 p.m. to 8 p.m.

Strickland George L (Cora), grocer Moncrief rd s e cor W 29th, h do
*Strickland Georgia, r 216 Stewart
*Strickland Grace, dom, h 1150 Jessie
*Strickland Henry (Virginia), switchmn, h 1504 King's rd
Strickland Henry J (Sally), lab, h 2105 Evergreen av
*Strickland Horace, lab, h 1773 Franklin
Strickland James S (Strickland Motor Co), r 920 Riverside av
*Strickland Jean, lab, r 431½ Park
Strickland John, carp, h 758 Woodlawn
Strickland John T (Juanita), clk, h 846 E Adams
Strickland Levy S (Tisy), electn, r 5 E Jackson
Strickland Lonnie (Ruth), tel opr, h 230 W 19th
Strickland Lulu M Mrs, r 2019 Spearing
Strickland Marcellus D (Bertie Lee), clk, h 125 Phelps
Strickland Marion W (Mary E), grocer n e cor 56th and Hamilton, St John's Park
Strickland Motor Co (J S Strickland), 630 May
Strickland Myrtle L, r 1716 John
Strickland Newton J (Nita), eng, h 2115 Phoenix av
*Strickland Norman (Margaret), lab, r 724 Madison
Strickland Oscar R, eng, r 2115 Proenix av
Strickland Raymond A, mach, r MacDuff av cor Orchard
Strickland Ross, metal wkr, r 914 W Adams
Strickland Rufus A (Matilda), h MacDuff av cor Orchard
Strickland Rufus T, pipe ftr, r MacDuff av cor Orchard
Strickland Samuel (Lydia), carp, r 758 Woodlawn av

Chas. W. Kinne
Real Estate, Fire Insurance
Loans Negotiated, Collected
1012 Atlantic Nat'l Bank Bldg.
PHONE 506

PARK HOTEL
208 Hogan; Tel. 2040
Hot and Cold Water
Steam Heat In Every Room

E. G. Golder
303 MAIN STREET
Plumbing Heating Fire Escapes Electro Nickel Plating
Phones
Office, Bell 6413
Works, Bell 2279

Lewis L. Copeland
OPTOMETRIST and OPTICIAN
122 Laura St. Next Cor. Adams

Strickland Susie, cashr Riverside Pharmacy, r 737 May
Strickland Walter L (Nancy), carp, r 726 W Adams
Strickland Willie, steno H H Simmons Realty Co, r MacDuff av cor Orchard
STRICKLAND & TRAVIS (Charles G Strickland, P Beale Travis), General Insurance and Surety Bonds 402-406 Bisbee Bldg, Tel 5231 (See left bottom lines and page 36)
*Strickley Lonise, lndrs, h 505 Winter pl
*Stringer Alice, h w s Moncrief rd, 1 s of W 29th
Stringer I Carl (Estha), slsmn Bra-Nola Co, h 220 Riverside av
*Stringer Margarct E, hairdrsr, r 1328 Spearing
*Stringer Pauline, maid, r Alice Stringer
*Stringer Roosevelt, chauf, r Alice Stringer
Stringer Thomas T (Bargain Furn & Supply Co), r 314 E 5th
*Stringer Wm (Recie), porter, h 1253 W Church
Stringfellow Clara, r 22 Lancaster
Stringfellow George P (Hazel), auto mech, h 1006 E Ashley
Stringfellow, Padgett & Co, R L Stringfellow pres, J R Padgett v-pres, A R Haile sec, H L Hutchinson treas, whol grocers 810 W Bay
Stringfellow Robert L, pres Stringfellow, Padgett & Co, h 22 Lancaster
Stripling, see also Stribling
Stripling Benjamin R (Katie), agt N Y Life Ins Co, h 220 E 6th
*Stripling Edward, bell boy, r 903 W Church

Carolina Portland Cement Co.
BUILDING MATERIALS OF ALL KINDS
Telephones 4026-2983-5816 1st St. & Railroad Ave.

*Stripling Emma, h 351 E Union
Stripling Eunice P, tchr, r 220 E 6th
Stripling George T, bkpr Cumberland & Liberty Mills, r 220 E 6th
Stripling Ive W (Nettie M), chauf, h 5, 1st fl 111 E Forsyth
Stripling Oliver I (Pauline), auto repair 625 Washington, h 717 Main
Stripling Pauline, tchr New Springfield Sch, r 220 E 6th
Stripling Pauline R, mlnr 20 W Adams, h Hamilton apts
*Stripling Rebecca, lndrs, r 1329 King's rd
Stripling Roberta, steno, r 220 E 6th
Strite Clara E, h 227 Georgia
Strobhar Lillie B, r 3001 St John's av
Stroble Daniel, switchmn, r 425 Forest
Stroble George W (Sarah B), carp, h 1319 Calvin
Strochmann Sophia Mrs, r 2230 Laura
Strom Charles A (Emily), blksmith, h Iroquois av, Ortega
Strom Walter F (Pearl M), br mgr Whiddon's Cash Stores, h 1638 E 11th
*Strong Andrew J (Lnla), lab, h 757 W Beaver
*Strong George (Sarah), porter, h 312 Johnson
*Strong Laura, dom, h 502 Phelps
*Strong Lelia, r 1547 E Duval
*Strong Meredith (Rosa), pntr, h 1477 Franklin
Strothoff Mary D, tchr Central Grammar Sch, r 1741 Ionia
Strond Bettie Mrs, r 1950 Laura
Strond Macdade C (Dora), ins agt, h 421 Washington

DUVAL PLANING MILL CO.
C. G. BUCCI, President
7th St. and Railroad Ave.
Phones 1749 and 8634
Door and Window Frames and Turning

Electroall Battery System
Gas, Oils, Tires, Tubes and Electric Service
Batteries Recharged and Repaired While You Wait
206 EAST FORSYTH ST
NIGHT AND DAY SERVICE
NO EXTRA CHARGE
FREE RENTAL SERVICE ON BATTERIES

HUTCHINSON AUDIT CO.
332-354 St. James Bldg.
Phone Bell 7709
Auditors and Accountants

Established 1904
CHAS. A. BROWN, Jr. Dealer in CITY and COUNTRY REAL ESTATE
30-31 Buckman Building
Let me help to find what you want. Customers' interests carefully safeguarded

Stroud Miller B (Charlotte B), checker Clyde S S Co, h 2505 Swan
Stroud Raymond, clk, r 1710 Swift
Strough Oliver E, r 125 E 9th
Strout E A Farm Agency, L F Smith State mgr, 1210 Graham bldg
STROUT RAY A (Dollie; Strout & Davies), h 1936 Albert
STROUT & DAVIES (R T Strout, E J Davies), Vulcanizing, Howe and Viking Tires and Automobile Accessories 526 Laura, Tel 8390 (See page 13)
Struever Wm G C (Minnie), carrier P O, h 138 Schofield
*Struffen Lillian, h 1446 E 12th
*Struggins Arthur, porter, 326 Magnolia
*Struggins Emma, dom, h 326 Magnloia
*Struggins Louis (Willie M), r 326 Magnolia
*Struggins Mattie, lndrs, r 326 Magnolia
STRUM LOUIE W (Orphelia Gray), Attorney-at-Law, Asst City Attorney 800 Bisbee Bldg, Tel 4402, h 220 Gilmore, Tel R-4351
Strunk John H (Flora E), agt, h 617 Laura
Strunk John H jr, clk, r 617 Laura
*Strutter Gussie, dom, r 834 Lafayette
Stryk Michael, tchr E Jax Grammar Sch, r Y M C A
Stryker Frank S (Britina), meat ctr, h 2, Alford pl, S J
Stuart, see also Stewart
Stuart Alexander G (Isabella), brklyr, h 1534 Clark
Stuart Alexander T, uphlstr 1103 Cedar, h do
*Stuart Arthur (Littie), lab, r 622 Palmetto

J. W. HILL AND COMPANY
REAL ESTATE—LOANS—INSURANCE
603 Florida Natl. Bank Bldg. Telephone 3101

STUART-BERNSTEIN CO THE, Emil Bernstein Pres, W D Davis Vice-Pres, Henry Bernstein Sec-Treas, Clothing and Men's Furnishings 29 W Forsyth and 125 Main, Tel 69
Stuart Frank M (Hellen X), r 1609 Main
Stuart George W, clk Mutual Life Ins Co, r 321 W 7th
*Stuart Hattie Lee, lndrs, r 915 Clay
Stuart Irene, music tchr 432 Acosta, r do
STUART JAMES D (Mabel H), Mgr R G Dun & Co, h 116 Bayard Pl, Tel R-1615
Stuart Jasper E (Estelle; Hogan St Pharmacy), h 403 W 10th
Stuart James F (Helen), clk Standard Oil Co, h Riverview
Stuart Mary B (wid George W), h 321 W 7th
*Stuart Matthew, barber Henry Watson, r 622 Palmetto
Stuart Roland M (Nora L), mech, h 321 W 7th
Stuart Thad, stock kpr Otis Elevator Co, r 2034 Perry
Stubbs Anna M (wid Brooks P), r 3322 Oak
*Stubbs Cornelius (Zettia), lab, h 1205 E 3d
*Stubbs Irene V, h 2435 Disbrow
Stubbs James S (Jennie), woodsman, h 612 Woodlawn av
*Stubbs John E, lab, h 1228 W 27th
Stubbs Joseph C (Helen), timekpr, h W Burnside nr MacDuff av
*Stubbs Laura, lndrs, r 915 W Ashley
*Stubbs Wm (Sarah J), carp, h 1148 Darwin
*Stuck Lula, lndrs, r 222 W State
Studdiford Wm C, tchr Duval High Sch, r 1257 Hubbard

CONSOLIDATED ENGINEERING CO.
215-219 EAST BAY ST. BELL TEL. 7477
ELECTRIC REPAIR and PLATING DEPARTMENTS and MANUFACTURERS of SWITCH BOARDS
Agents for Elevators Pumping Machinery and Electrical Equipment

THE CLARK MONUMENT & STONE COMPANY
TWELFTH AND PEARL STREETS
TELEPHONE: BELL 4317-J

JACKSONVILLE NOVELTY WORKS
East 10th Street & Railroad Ave. JACKSONVILLE, FLA.
Store and Office Fixtures, Refrigerators, Odd Sized Doors and Sash, Screenwork, General Woodwork.
Telephone 2888

Purity Ice Cream and Dairy Co.
THE VELVET KIND ICE CREAM U. S. Reg. Pat. Office

Tin Work In All Its Branches
Duval Sheet Metal Works
PAUL CARTER, Propr. Phone 3487 444 Riverside av.

Studebaker Edna C, clk R G Dun Co, r 244 E 1st
Studebaker Ida B Mrs, slsldy C A Powers, r 601 Chelsea
Studstill Thomas (Rosa M), frt checker, r 1033 E Forsyth
Studwell Addison G, carp, r 912 W Duval
Stukenberg Henry (Emma), foremn, h Enterprise cor Stockton
*Stukes Mabel, dom, r 923 W Beaver
Stump Charles H (Mollie), bkpr, h 140 E 8th
*Stukes Wm (Ella), lab, h 1315 Enterprise
Stumpf Walter A, steno, r 226 E Adams
*Sturgis Alphonso (Eliza), cook, h 132 Broward
Sturgis David, mach, r 436 E Duval
Sturtevant Harry J (Annie E), sls mgr The Record Co, h 1428 Ionia
Stutts Lacy S (Mary), h 702 Lafayette
Stutts Lydia, packer Cheek-Neal Coffee Co, r 1007 E Beaver
*Style Joseph, lab, r 3 McCoy
Styles, see also Stiles
Styles Celestine, elev opr, r 706 Pippin
Styles Elizabeth, nurse, r 1512 Herschell
*Styles Joseph D (Cornelia), porter, h 1510 King's rd
*Styles Mamie, lndrs, h 706 Pippin
*Styles Melton, embalmer, r 707 W State
*Styles Merril (Sally), mgr Thomas Williams, h 720 Madison
*Styles Ruth, elev opr, r 1138 King's rd
Suarez Angel, cigarmkr, r 846 E Adams
Suber Charles, cond, r 458 Oak

BAKER & HOLMES CO.
Wholesale Grocers and All Kinds of Building Material
Tel. Private Exch. 7816 and 675 Viaduct Street

Subers Wm R, slsmn Lovejoy Sales Co, r Y M C A
Suder Lonnie (Eunice), tel opr, h 1028 E 15th
SUDDATH CARL Z (Carrie; Suddath Moving & Storage Co), h 51 W 2d, Tel 4364
Suddath Clyde S (Ethel), clk Bright-Brooks Lumber Co, Inc, r 504 Cedar
SUDDATH MOVING & STORAGE CO (Carl Z Suddath), Household Goods Moved, Stored, Packed and Shipped 626 Washington, Tel 6470 (See left top lines and page 59)
Sudlow Isabell A (wid Edward), h 1806 E Beaver
Suffa Charles E (Emily), delicatessen 13 Main, h 842 Dellwood av
Sugar Creek Creamery Co, J A Morris mgr, 410 Davis
Sugarman Jacob, slsmn, r 323 E 8th
Suggs Amos, lab, r 215 Price
Suggs Harry, clk, r 648 Cherry av
Suggs Howard J (Annie), U S inspr of hulls, h 301 E 5th
Suggs John O (Mary), lab, h 2122 Phoenix av
Suggs Joseph S, barber 405 Main, r 2122 Fisher
Suggs Laura (wid Richard), r 331 E 9th
*Suggs Mary, maid, r 139 Lee
*Suggs Robert (Viola), lab, h 819 E 5th
Suggs Solomon A (Laurie J), capt, h 310 Spearing
*Suggs Wm (Eliza), h 711 DeWitt
Suiter Wm A (Margaret), genl mdse Cummer av, Panama, h do
Suits Booker H (Bessie), h 316 Forest

Hall & Pentland
CERTIFIED PUBLIC ACCOUNTANTS
304 Clark Bldg. Phone Bell 3836

M. A. BOWLIN, HOME APPLIANCE STORE
Specialists in GAS & ELECTRIC Labor Saving Devices
Phone 6437 218 W. Forsyth St.
GAS PIPING and Repairing

DUVAL MOTOR CO. AUTHORIZED AGENTS FORD CARS
Cor Forsyth and Lee Sts.

Sulage Hilda, clk, r 419 W Monroe
Sullivan Annie T, r 1223 E Forsyth
Sullivan Catherine (wid Timothy), h 1223 E Forsyth
Sullivan Charles (Frances), eng, h 1657 Rosselle
*Sullivan Chester, chauf, r 1845 Phoenix av
Sullivan Clifford D (Lena), r 1807 Lackawanna av
*Sullivan Edward (Mattie), lab, h 1053 E 3d
Sullivan Emma, bkbndr, r 630 W Duval
Sullivan Ernest (Pearl), collr Permenter Live Stock Co, h McDuff av, ½ blk s of Railroad av
Sullivan George W (Sallie), slsmn Willis Gold, h 717 Main
*Sullivan Isaac (Janie), lab, h 1139 Madison
*Sullivan James, feed stables 1015 Houston
Sullivan Jerry M (Katherine), boiler mkr, h 620 Gilmore
Sullivan John (Rosa), meatmkt 328 Cleveland, r 1300½ Duval
Sullivan Joseph D, r 9 W Ashley
Sullivan Joseph K (Martha E), pntr, r 9 W Ashley
*Sullivan Lillian, nurse, r 1845 Phoenix av
Sullivan Mamie, r 21 W Beaver
Sullivan Marion P (Mattie), transfer 2223 Main, h do
*Sullivan Mathew, restr 331 W State, h do
*Sullivan Mary, lndrs, h 1845 Phoenix av
Sullivan Thomas E, r 9 W Ashley
*Sullivan Wm, pntr, h 540½ Eagle
Sumlin George W (Frances), mech, h 2002 Bridier

ESTABLISHED 1870 PHONE 6278
J. GUMBINGER COMPANY
OPTOMETRISTS AND OPTICIANS
DR. S. P. HILL
11 LAURA STREET JACKSONVILLE, FLA.

Sumlin Hugh M, mach, r 2002 Bridier
Summer Helen L, clk Forsyth Graphophone Hall, r 2222 Perry
*Summerall Bessie M, tchr, r 1605 Van Buren
Summerall Florine, steno Crown Cook & Seal Co, r 1249 E 14th
Summerall Milton H, car repr, r 1249 E 14th
*Summerall Wm J (Bessie), contr, h 1605 Van Buren
Summerlin Harry B, window clnr, r 315 E Adams
Summerlin Jacques D, dentist 24 Barnett bldg, r 119 Magnolia, S J
Summerlin John H (Ellen L), claims adj F E C Ry Co, atty 701 Fla Natl Bank bldg, h 509 W 19th
Summerlin Josephine (wid Jacob), r 119 Magnolia av, S J
Summers, see also Somers
*Summers Admiral, lab, r 524 Madison
Summers Albert G, watchmkr Duval Jewelry Co, r 520 W Monroe
Summers Belle A Mrs, r 601 Davis, S J
Summers Dona B (Freeda), propr Summers Linotyping Co, h 8 Oakdale apts
Summers Edna P, r 2127 Liberty
*Summers Elijah, lab, h 843 E Union
*Summers Emma, r 723 W Forsyth
Summers Frank T (Leatha), foremn Willys-Overland Inc, h 2036 Walnut
Summers George E (Susan), h 2127 Liberty
*Summers Harry, r 723 W Forsyth
*Summers John (Ruth), lab, r 910 Stockton
Summers Linotyping Co, D B Summers propr, 906 Main

BLALOCK, YOUR TAILOR
HATTER and CLOTHIER. Always pleased to serve you
210 W. FORSYTH PHONE 1311

B. E. HARDACRE COMPANY
GENERAL INSURANCE
Real Estate
And Surety Bonds
PHONES 6535-6536
ROOMS 314-15-16 DUVAL BLDG.

J. H. CHAMBERS NOVELTY WORKS
DOOR AND WINDOW FRAMES, SCREEN DOORS AND WINDOWS
Phone 3152. Plant and Office 8th st Betw Laura and Silver

BUY JAX BISCUITS

JACKSONVILLE CRACKER WORKS PHONES 1751-1667

*Summers Melton (Mary), lab, h 1009 Railroad av
*Summers Mitchell (Susie), lab, r 1010 E 5th
*Summers Shedrick (Rosa B), lab, h 1114 Illinois
Summers Susan E (wid Noah B), r 4023 Preston
*Summers Wm, lab, r 524 Madison
Summersgill Bell Mrs, r 1343 Ionia
Summersill Alfred T (Lydia), h 427 Elder
Summersill Ernestine, clk, r 427 Elder
Summersill Irma, clk R G Dun Co, r 427 Elder
Summersill James O (Elizabeth), cond, r 427 Elder
Summerville D L, clk Hotel Flagler, r do
Summerville Martha, tchr, r 1937 St John's av
Summitt L Roy, acct J C Halsema Mfg Co, r 2120 Main
*Summons Lizzie, dom, h 808 Lafayette
Sumner Jefferson D (Alice), bkpr D J Conroy Co, r 418 Ocean
Sumner Otis A (Flaura), auto mech, h 319 Myrtle av, S J
*Sumpter Council (Lee), lab, h 1418 Davis
*Sumpter John (Daisy), lab, h 1518 Madison
*Sumpter Walter, lab, r 1351 Van Buren
*Sumpter Hardy, lab, h 1304 Cemetery
*Sumpter John, washer, r 1706 Blanche
*Sumpter Wm (Fannie), lab, h 1706 Prince
Sumstine Jerome P (May E), h 2128 Dancy ter
*Sumter Henrietta A, pres and treas Union Mut Ins Co, h 1934 East
*Sumter John N, agt, h 1100 Brereton

Adams, Evans & Co. Engineers and General Contractors
Paving, Road Building, Waterworks and Sewer Construction
ATLANTIC NATIONAL BANK BUILDING

*Sumter Dufus A (Cora), carp, h 1909 Johnson
*Sumter Wilhelmena A, cashr Union Mut Ins Co, r 1934 East
SUN INSURANCE CO OF LONDON ENG, R R Rosborough Agt, 303 Dyal-Upchurch Bldg (See right side lines and page 36)
SUN INSURANCE OFFICE OF LONDON, Brash-Fendig Co Agts, 2d fl Buckman Bldg (See adv on map)
Sun Oil Co, E H Beardsley mgr, 232 W Bay
Sundlin Sophia (wid John E), notions 242 Riverside av, h do
Sundmacher Louis A (Minnie), sec Fla East Coast Fruit Land Co, h 777 Dellwood av
Sundstrom John O (Helma), ship wrk, r 411 Park, S J
Sunni Day Preserving Co (S A Wright, R N Friel), 101 Florida av
Sunny Brook Gardens, Isaac Rosenfield prop, Melson cor Enterprise
Sunshine Potato Chip Co, E L Green mgr, 1509 E Duval
SUPERIOR CLOTHING CO, Men's and Women's Ready-to-Wear 211-213 W Bay, Tel 6474
Superior Mattress Co, C H Simpson pres-treas, E R Simpson sec, 1731 Enterprise
Surasky Ellen (wid Wolf), r 2301 Main
Surasky Sarah, steno, r 2301 Main
*Surcey Clifford, chauf, h 1525 Stewart av
*Surcey Ethel, clk W L Joyner, r 1415 Groover
*Surcey Wm (Maggie), lab, h 1806 Windle
Surgical Supply Co, H L Parramore pres, 34 W Duval
Surlage Hilda, clk David Moscovitz, r 419 W Monroe

W. E. LAW & CO. BUILDING MATERIALS
WHOLESALE ONLY 401-403 HILL BLDG PHONE 6915

RENT A NEW FORD and DRIVE IT YOURSELF
THE FORDIT CO.
804 Laura St. Phone 1171

CUMMER LUMBER CO.
MANUFACTURERS CYPRESS LUMBER and CRATE MATERIAL
Office 453 St. James Bldg.

Certain-Thyson Milk Co.
MILK CREAM BUTTER
Cor. W. Forsyth and Myrtle Ave. Phone 8611

Surles Raleigh A (Martha), marine eng, h 814 E Beaver
Surles Robert, mach, r 417 Riverside av
Surrency Augusta, tel opr, r 217 E Monroe
Surrency Clifton M, bkpr, r 2030 Liberty
Surrency George H, steno T F McCall, r 2030 Liberty
Surrency Grace, steno Fuller Brush Co, r 146 W 5th
Surrency John H (Mamye), car repr, h 55 E 9th
Surrency Marian E, clk Whiddon's Cash Store, r 55 E 9th
Surrency Thomas H (Nellie), slsmn Wilson & Co, h 146 W 5th
Surrency Winder (Willie), atty with Reynolds & Rogers, h 317 W 4th
*Surrency Wm, pntr, r 1115 W State
*Surry Ernest (Mary), lab, r 1517 W Beaver
Suskind Edward, h 1849 Hubbard
Sutherland, see Southerland
Sutherland Annabel Mrs, steno S A L Ry, h 223 E Ashley
Sutherland Franklin T (Frances), h 1905 St John's av
Sutherland Hanford L, agt Peninsular Casualty Co, h 223 E Ashley
Sutherland Jason S, city firemn 1113 E Ashley
Sutherland McConnel & Co, F R McConnel v-pres and treas, lands 503 Consolidated bldg
Sutlive James S (Mabel), slsmn Cooney-Eckstein Co Inc, h 1739 Perry
SUTTLES NORMAN D (Lena M), Pres N D Suttles & Co, 212 W Forsyth, Tel 5131, h 1743 Myra, Tel R-3467

HARRY F. FROMME
INSURANCE
Atlantic National Bank Bldg. Phone 6655
CASUALTY
FIRE
LIVE STOCK
SURETY

SUTTLES N D & CO, Real Estate, Loans and Insurance 212 W Forsyth, Tel 5131 (See right side lines, ribbon marker and page 55)
*Sutton Albert, porter, h 1217 W State
*Sutton Annie, lndrs, h 1301 Julia
Sutton Ella (wid Wm H), r 2177 College
Sutton Emily, clk, r 418 Florida av
*Sutton Emily, clnr, h 1206 Odessa
*Sutton Fannie, h 1417 Grant
Sutton George, clk, r 418 Florida av
*Sutton George, grocer 2228 Myrtle av
Sutton George T, clk R M S, r 216 E Duval
*Sutton Harry, chauf, 1663 St John's av
*Sutton Harry (Maggie), pntr, h 1908 Davis
Sutton Herbert S (Foye M), carp J C Halsema Mfg Co, h 2010 Spearing
Sutton Hiram J (Laura), paper hngr, h 418 Florida av
*Sutton Ira, pntr Q E Brown, h 1908 Davis
*Sutton James (Rosa), driver, h 907 Spearing
*Sutton Janie, r 1217 W State
Sutton John L, clk A C L, r 1502 Calvin
*Sutton Joseph, plstr, h 1222 W 27th
*Sutton Madaline, lndrs, r 1229 W State
*Sutton Mary, dom, r 1404 Herschell
Sutton Maude, clk, r 135 E Ashley

THE DENBY SEED COMPANY
Tested and Quality Seeds. All Seeds and Plants in Season.
Poultry Feed, Supplies and Remedies. Tel. 2813. 125 E. Bay St.

FRENCH MIRROR PLATE GLASS CO.
MANUFACTURERS OF FRENCH PLATE MIRRORS, BEVELING, SILVERING AND RE-SILVERING
533-535-537 E. BAY ST.
TEL. BELL 1572

Wilson, Otwell & Cone, Inc.
ENTERPRISE and STOCKTON STS.
PHONE 601
Boxes, Crates, Barrels, Cross Arms
LUMBER

Union Furniture Co. | **PHONE 3104**
702-710 FLORIDA AVENUE

Sutton Nicholas J (Hattie K), contr 332 E 3d, h do
*Sutton Robbin B Rev (Lillian M), pastor Mt Olive A M E, h 1405 Pippin
*Sutton Rosa, r 910 W Adams
*Sutton Samuel (Josephine), lab, h 1708 Louisiana
Sutton Sidney, bkpr Am Lumber Co, r 148 E 2d
Sutton Wm B (Thelma), lab, r 216 Dora
Sutton Wm L (Annie), mfg jeweler 315 St James bldg, h 233 W 9th
*Sutty Hattie, lndrs, h 1038 W State
SUWANNEE CYPRESS CO, J G McGiffin Pres, K W Hunter Vice-Pres, F B Gardner Sec-Treas, Wholesale Lumber, 1002 Atlantic Natl Bank Bldg, Tel Bell 3631, Long Distance 9969
Svea Fire & Life Insurance Co, of Gottenburg, Sweden, W M McCrory Co Agents, 56 W Bay, Tel 3195 (See right center lines and page 35)
Swadlow Samuel (Sarah), fruit 629 W Ashley, h 1399 Enterprise
Swaim Wilbur W (Elizabeth C), h 156 Hendricks av, S J
Swain Albert S, carp, r 1812 Myra
*Swain James (Ella), lab, h 918 Market
SWAIN JAMES M JR (Nettie), Attorney-at-Law 200 Duval Bldg, Tel 4976, h Arlington, Fla
*Swain Wesley, fish 1 Madison, h do
Swain Willis H (Eva Mae), electn, h 604 E 3d
*Swan Blanche, cook, r 1226 W Ellis
*Swan Jacob (Melissa), lab, h 1226 W Ellis

PORTRAIT AND COMMERCIAL PHOTOGRAPHY
THE WOODWARD STUDIO, INC.
"Where Your Heart is, Your Photograph Ought to be"
Phone 2211 **Twenty-One West Adams Street**

Swan Mabel (Gilyard), shoemkr, r 1346 W Duval
SWANN-BARDIN TIRE CO, F F Bardin Pres-Treas, Carl Bardin Vice-Pres, F L Swann Sec, Goodyear Tires and Tubes, 328 W Forsyth, Tel 152
Swann Charles L (Pauline E), slsmn, h 44 W 17th
Swann Frank L (Leah), sec Swann-Bardin Tire Co, h 1320 Main
Swann Leah Mrs, propr The Bon Marche, h 4, 1320 Main
Swann Mamie (wid Wm P), h 128 E 8th
Swanson Gustof P (Edith), slsmn, h 1007 E Duval
*Swanson Mary, h 216 Magnolia
Swanson Oscar L, pntr, r 825 E Adams
Swaya Produce Co (Theo Swaya), 428 W Bay
Swaya Theodore S (Catherine; Swaya Produce Co), h 24 E Union
Swearingen Benjamin B (Hazel), mech, r 1945 Market
Swearingen Eugene D, mech, r 3424 Pearl
Swearingen Frederick (Susie), ship clk Penn Whse Co, h F and 8th
Swearingen Heenan (Sadie E), mach, h 3424 Pearl
Swearingen H Brewer (Lolie), h 306 W Church
*Swearingen M D (Susie), presser, r 1024 Corning
*Swearingen Peter (Ella), h 707 W Beaver
Swearingen Reason O, chf disp Union Station, r 430 Rosselle
Swearingen Samuel (Ida), reprmn, h 1223 E Ashley
Swearingen Van C (Alice M), atty 228 Hill bldg, h 221 E 3d
Swearingen Wayne (Maude), fireman, h n s 3d nr Av G, Grand Park
Swearingen Wm (Maude), slsmn Gulf Refining Co, h 710 E 3d
Swearinger Benjamin B (Irene), h 607 Park

McCARTHY & LEU
WHOLESALE AND RETAIL DEALERS IN HARDWARE AND MILL SUPPLIES
105 JULIA, COR. FORSYTH **TELEPHONE 8113**

H. C. WELLER CO. 1208 Graham Bldg. Jacksonville, Fla.
RELAYING RAILS, RAILWAY AND CONTRACTORS' EQUIPMENT

N. D. Suttles & Co.
Real Estate, Loans, Insurance
212 W. Forsyth St. Bell Phone 5131

TELFAIR, STOCKTON & CO.
REAL ESTATE—MORTGAGES—INSURANCE
CORNER LAURA and DUVAL STS. PHONES 82 and 83

Swearinger Margaret, clk Am Ry Exp, r 607 Park
Swearington W Bert (Bertha), boilermkr, h 801 Perry pl, S J
Sweat Aletha A Mrs, clk Jax Gas Co, h 122 Hendrix av, S J
*Sweat Alfred, pdlr, h 1740 Cemetery
Sweat Auzie W (Effie), police, h 751 W Adams
Sweat Azilee (wid Wm), r 1816 Ernest
Sweat Brack W (Annie C), pntr, r 1033 E Forsyth
Sweat Carroll D, r 29 Osceola
Sweat Clarence N, gas ftr, r 2039 Evergreen av
Sweat Curtis T (Bera D), mgr Seminole Pharmacy, h 117 W Church
Sweat Dora (wid Farley), h 1013½ E Ashley
Sweat Edward H, clk, r 2208 Otto
Sweat Eliza, r 1701 Morgan
Sweat Francis B, r 1122 E 16th
Sweat Francis B jr, clk, r 1122 E 16th
Sweat Henry J (Maude C), car repr, h 36 Dora
Sweat H James (Ruby), mgr Southern Clothing Co, h 597 Delmar
Sweat James M (Fannie), h 804 Lackawanna av
Sweat John N (Aletha), asst foremn Jax Gas Co, h 122 Hendrix av, S J
*Sweat John W (Beatrice), lab, 1008 Railroad av
Sweat Joseph, clk Sou Hdw & Bicycle Co, h Grand Park
Sweat Mary, pkr, r 1013½ E Ashley
Sweat Newton W, mach, h 1701 Morgan
Sweat Rexford, eng, r 1122 E 16th

See Us for Business Opportunities
INTERSTATE EXCHANGE COMPANY
Business Brokers, Real Estate, Rentals, Loans, Exchanges Negotiated on Real Estate or Personal Property anywhere in the U. S.
221 DUVAL BUILDING PHONE 4143

Sweat Thomas R (Mollie V), v-pres Gress Mfg Co, h 29 Osceola
Sweat Wm W (Bertha; S & S Cleaning Co), h 222 E Church
Sweat Wilson T (Dorothy), r 29 Osceola
*Sweden Wm (Annie), lab, r 315 W Orange
Sweeney George M (Elise), stores mgr Western Electric Co, h 2144 Perry
Sweeney Wm E (Mary; Chapman Carriage Factor), h 2138 Oak
*Sweet Charles (Marie), lab, r 714 Market
Sweet Charles H (Laura), eng, h 2117 Lackawanna av
Sweet Clifton P, clk Barnett Natl Bank, r Y M C A
Sweet Fred F (Zura D; Rockwood & Sweet), h e s Edgewood av 5 e of 15th M R
*Sweet John, carp, r 630 Stuart
Sweet John B, carp, r 236 W Beaver
Sweet Lee J (Rose), shipping clk, r 1945 Ionia
*Sweet Levy (Mary), lab, h 630 Stuart
Sweet M Elizabeth (wid Samuel), furn rms 516 W Monroe, h do
*Sweeting Wm, lab, r 315 Orange
Sweetman Mary L Mrs, furn rms, 1132½ W Adams
*Sweetwine Dennis, chauf, h 1641 Lee
*Sweetwine Wm, lab, r 816 Jessie
Swenson Agda Mrs, clk P E Hodges, r 539 Riverside av
Swett Auzie W, police, h 751 W Adams
*Swett John, lab, r 1777 Florida av
Swewart John W (Nellie R), supt Florida Christian Home, h Edgewood av nr 17th, M H

P. J. DOUGHERTY ROOFING of All Kinds Roof Repairing My Specialty
ABSOLUTE SATISFACTION GUARANTEED
1822 WAMBOLDT ST. PHONE 1622

Southern Art Glass Co. Mfrs. of **MEMORIAL WINDOWS**
850-858 Florida Ave. Bell Phone 203

BRICK AND TILE
Louis C. Rivas Co.
Foot of Julia St., Phone 7874

R. L. SLAUTER | PLUMBING
131 EAST FORSYTH STREET | FURNACE & ROOF REPAIRING Phone 2773 Res. R-1929

Swicegood Richard F (Louise), genl baggage agt Union Station, h 332 W Edams
Swift Beatrice Mrs, slsldy F W Woolworth Co, r 218 E Adams
Swift Mildred, student, r 2141 Boulevard
Swift Wm E (Frances), mgr, h 2141 Boulevard
Swift & Co, J W Brice mgr, whol meats 520 W Bay
Swilley Charlie, asst mgr, r 609 Laura
*Swilley Garfield O (Raphel), barber 1241 Joseph, h do
Swindal C Harry (Frances; Jacksonville Dental Parlors), h 24 W Monroe
Swindal John F (Mary E), slsmn, h 324 W 5th
Swing James M, cashr, r 617 Rosselle
*Swinton John (Maggie), lab, h 203 E State
*Swinton Willie (Jessie), lab, h 1575 Franklin
Swisher Alice B (wid George E), h 1644 Main
Swisher Wm W, fishermn, h houseboat ft Hendricks av, S J
Switzer John F, supt Claude Nolan, h 1615 Liberty
Switzer Wallace D (Olive I),h 514 W Duval
Swope Sheldon F (Nellie), swtchmn, h 1235 Emma
Swope Thomas H (Mary A), eng, h 2720 Evergreen av
Sydes Claude, lbr inspr, r w s Lake Shore blvd 5 w of A C L R R, Milldale
Sydes Clyde, mech, h 227 Laura
Sydow A J, lab, r 525 W Adams
Syfret Louise, student, r 130 W Monroe

BONDS FOR INVESTMENT
All Listed Securities Can Be Bought on Our 20-Pay Plan
The L. K. Riley Co., Inc., 40 Buckman Bldg. Phone 40

Sykes, see also Sikes
Sykes Ethel, clk, r 419 E Forsyth
*Sykes Henry, chauf, r 115 North
Sykes Mary E (wid Wm H), h 336 W Monroe
*Sykes Melvin (Pearl), carp, h 1522½ Madison
Sykes Rex F (Phronie), city fireman, h 703 E Ashley
Sykes Wm I (Lula), barber, r 311 Washington
Sylvester Augusta (wid Robert), r 51 E 3d
Syrian American Club of Florida, 127 E Bay

T

Tabb Earnest C (Maude), asst supt, h 1031 Lackawanna av
Tabeling Roy H (Sadie; Jacksonville Rosin Co), h 238 W 10th
Taber George L (Millie), h 145 Powell pl
*Tabernacle Baptist Church, Albert n w cor Lafayette
Tabernacle The, e s Market, Hogans Creek to Phelps
*Tabot Milton (Julia), lab, h 127 E State
*Tadlock Bertha, music tchr, r 756 W 26th
Tafel Wm (Marie), inspr, r 127 E Adams
*Taft James, auto mech Wm Richardson, r 737 W Church
*Talbert Ella, drsmkr, h 1229 W State
*Talbert Frank (Ethel), driver, h 1335 W Adams
*Talbert Herbert W (Nellie), tailor Eagle Tlrg Co, r 539 W Duval
*Talbert John, porter, r 104 Center
*Talbot Julia, lndrs, h 126 E Union

SEASHOLE FUNERAL PARLORS
COMPLETE FUNERALS AT MODERATE PRICES
AUTO AMBULANCE SERVICE
9 CLAY STREET
PHONE 6713

R. R. Rosborough
Telephone me today lest you forget
PHONES 8190-8191
303-4-5 Dyal-Upchurch Bldg.
General Insurance
Leading Companies
Maximum Protection
Minimum Cost

JOAN
Importers and Designers of High Class Millinery
The Paris Shop of Florida, 205 Hogan St, Tel. 1222

"KEEP MOVING!"
Call Phone 6470
SUDDATH MOVING AND STORAGE CO.
Household Goods Moved, Stored, Packed, Shipped
Reasonable Prices Excellent Service
OFFICE and WAREHOUSE, 626 WASHINGTON ST.

*Talbot Louise, lndrs, r 927 Forest
Talbot Mae Mrs, dept mgr A Morris & Co, r 435 E Adams
Taliaferro James P (Jessie L), h 239 W Church
*Tallden Florida, dom, h 1327 Louisiana
Talley Wilbur D, drftsmn Marsh & Saxelbye, r 1654 College
TALLEYRAND PLANT (American Agricultural Chemical Co of N Y), Fertilizer Factory Talleyrand av near 21st
Tallman George R, seaman, r 313 Florida av
Tallman Joseph H, signs 331 W Forsyth, r same
Tampa Inter-Ocean Steamship Co, C H Marshall local mgr, 507 Graham bldg
Tampas George S (Royal Palm Restaurant), r 40 W Ashley
Tampas Nicholas S, propr Traveler's Restaurant, r Florida Hotel
Tamsberg August W (Martha), jwlr, h 151 E 4th
Tankersley Nellie, slsldy, r 27th and Talleyrand av
Tankersley Wm D, foremn Am Agrl Chem Co, h 25th and Talleyrand av
Tanksley Dempsey M (Lou), slsmn, h 5 Frances Court apts
Tanksley Wm D (Ola), slsmn, h 6, 32 E 9th
*Tankum Bud, draymn, r 133 Magnolia
Tanner Clarence L, service mn National Cash Register, r 224 Liberty
Tanner Clay P (Edith M), hatter 220 W Forsyth, h 1205 Walnut
*Tanner George C, lab, h 1735 Cemetery
*Tanner Joseph A, lab, r 1018 Dennis

SAMUEL C. TAYLOR CO., Inc.
RENTAL AGENTS
REAL ESTATE—INSURANCE—LOANS
PHONE 1773 10 OCEAN ST.

Tanner Oscar H (Tilla), clk Gulf Refining Co, h 323 May
Tanner Paul C, clk C P Tanner, r 1205 Walnut
Tanner Robert L (Winnie), cond, h 325 May
Tanner Ward D (Nina), sls mgr Armour & Co, h 227 E 11th
Taratus Matthew H (Alice H), carp, h 2413 Lackawanna av
Taratus Robert K, wrapper H & W B Drew Co, h 2413 Lackawanna
Tarent Helen, mlnr Joan, Importer, r 115 Fitzgerald
Tarpley Howell C (Elizabeth), stereo Metropolis, h 38 E 6th
Tarpley Sank T (Annie L), pntr Smith & Neil Co, h 1311 Main
Tarratus Horace A (Maude), eng Jax Coal & Dock Co, h 1236 E 14th
Tarratus Mary (wid Wm), h 46 E 6th
Tarratus Robert, r 46 E 6th
Tarratus Thomas (Hilda), decorator J E deBelle Co, h 1817 Laura
Tarratus Wm, clk Peninsular Naval Stores Co, r 46 E 6th
*Tarrell Andrew (Rachel), lab, h 827 E Union
*Tarrence Coleman, porter, r 1132 Ionia
*Tarris Nathaniel (Cora), mach, r 710 Rushing
*Tarronce George W, lab, h 1744 Spearing
Targunski Sidney (Marjorie), dairymn, h Garden av 2 n of Lackawanna av
Tarver Beatrice G, r 1128 Oak
*Tarver Bernice, dom, r 820 W Union
Tarver Eva S (wid Byrd G), h 1128 Oak
*Tarver Grace, dom, r 515 Jessie
*Tarver Paul (Pinkie), lab, h 513 Park

THE LETTER SHOP
12 U. S. TRUST BLDG.
PHONE 1626
MULTIGRAPHED LETTERS
In any quantity. Stenographers furnished on call. Typewriting and Copying Work prepared by competent operators

ZENZER IRON WORKS
Blacksmith, Machine and Boiler Shop
Prompt Attention Given Rush Orders
J M ZENZER Prop
911 E Bay St. Phone 6103

CHAS. H. MEREDITH
Tel. 3715 809 East Bay St.
PLUMBING, HEATING, ROOFING AND TINNING

Robinson Motors Co.
PIERCE ARROW and LINCOLN MOTOR CARS AND TRUCKS
908-910 MAIN ST.
TEL. 6927

*Tarver Samuel, lab, r 820 W Union
*Tarver Solomon, lab, r 820 W Union
*Tarver Wm, waiter, r 820 W Union
Tate Edward (Alethea), ship clk Howard Grain Co, r 2504 Harper
Tate George L (Hattie C), contr, h 2230 Laura
Tate John A (Ella F), yard cond, h 2111 Main
Tate Louisa R (wid Edwin), h 2504 Harper
Tate Mabel, r 2504 Harper
Tate Milton C, r 308 Aberdeen av
*Tate Nancy, dom, r e s Franklin nr E 23d
Tate Neil M (Myrtle), boiler mkr, h 407 W Beaver
Tate Theodore E, driver Jax Gas Co, r 2504 Harper
Tate Walter T (Alma T), carp, h 910 E 12th
Taten Sidney G (Blanch), lino opr, h 916 E Ashley
Tatham Floyd, r 601 Woodlawn av
Tatham Herbert, clk, r 601 Woodlawn av
Tatham James W (Minnie), pipeftr, h 601 Woodlawn av
Tatom Charles C (Lauragene), clk A C L R R, h 764 College
Tatom Ida W (wid Junius M), h 764 College
Tatom Lauragene D Mrs, clk Bradstreet Co, h 764 College
Tatom Lucile, r 764 College
Tatom Rufus J (Janice), bkpr, r 764 College
Tatt Charles P, produce broker ft S Julia, r 723 Blanch
Tatum Bros Co, S M Tatum mgr, real est 302 W Forsyth
*Tatum Harry (Lovie), lab, h 1610 W Church

W. M. McCRORY CO. General Insurance Surety Bonds
56 W. Bay St. Tels. 3195-6-7

Tatum Robert S (Josephine), slsmn, h 1514 Herschel
Tatum Robert S jr, student, r 1514 Herschel
Tatum Smiley M, mgr Tatum Bros Co, res Miami, Fla
Taubert Bruno, restrs 515 Main, 124 Broad and 412 W Forsyth, r Porter Hotel
Tavell Joseph (Laura M), cond, h 2510 Harper
Taylor Aaron L (Jeston), pntr, h 17 Hulbert pl
Taylor Adeline (wid B I), r 324 May
Taylor Adell Mrs, steno, h 1710 Kings rd
Taylor Alberta D Mrs, steno Marks, Marks & Holt, h 803 Park
Taylor Alex L (Lillie), mach, h 533 Riverside av
*Taylor Alice, h 7 3d
*Taylor Ambrose J (Simmons), barber 727 Davis, h 711 W 8th
*Taylor Andrew (Bethena), lab, h 838 E Union
Taylor Anna R (wid Charles D), h 224 Florida av
*Taylor Annie Mrs, h 1324 Spearing
Taylor Arabelle (wid Richard), r 718 Laura
*Taylor Archie (Mary), carp, r 440 W Union
Taylor Archie B (Day), ship clk Dozier & Gay Paint Co, h 146 E 8th
*Taylor Arthur E (Drucilla), porter, r 1631 Evergreen av
Taylor Arthur K (Mary), bus mgr The Observer, h Ortega blvd, Ortega
Taylor Augustus B (Bessie), police, h 1234 E 12th
*Taylor Beatrice, lndrs, h 819 E Union
Taylor Beauregard D (Mary), carp, h 1922 8th av

Coal Telephones 3837, 3838 **Logan Coal & Supply Co.** 666 E. BAY ST. **Coal**

JACKSONVILLE CONCRETE PRODUCTS CO.
530 RIVERSIDE AVE. FRED C. HEDRICK, Manager PHONE 678
BLOCKS AND BUILDING UNITS TILE SIDEWALKS CONCRETE PAVEMENTS

H. I. SIRMANS, President WILLIAM McCARREL, Sec. and Treas.
FLORIDA PROTECTIVE ASSOCIATION
CRIMINAL AND CIVIL INVESTIGATIONS
Phone 4068 Offices 302-304 Hill Bldg. Night Phone 7098-J

PHONE 1215 **Jacksonville Furniture Co.** 835 W. Adams Street

Taylor Beulah Mrs, gen mdse 1903 Lackawanna av, h same
Taylor Bryant, appr W C Rivers Carriage Co, r 417 May
*Taylor Callie D, lndrs, r 915 Newnan
*Taylor Calvin (Mamie), clk Harry Peltz, r 733 W Ashley
Taylor Carl M (Grace), marine eng, h 810 Parker
Taylor Carrie L, r 30 Vinzant av
*Taylor Charles (Ada), lab, r 2334 Woodward av
Taylor Charles D, student, r 224 Florida av
Taylor Charles F ,hlpr Hotel Flagler, r 818 W Monroe
Taylor Clyde (Bertha E), agt Hirsch Lumber Co, h 1225 May
Taylor Comer J (Sarah), pres Taylor-Gary Co, h 2220 Herschell
*Taylor Cora, h 720 Clay
Taylor Curtis (Ethel), seaman, h 339 W Orange
*Taylor Daisy, r 1100 W Church
*Taylor David (Annie), lab, h 1324 Spearing
*Taylor Delia, nurse, r 13 Minnie
*Taylor Dennis (Annie C), rent agt,, h 536-a W Union
*Taylor Edward (Georgia), lab, r 510 Jefferson
*Taylor Edward (Zyllie), lab, h 2124 Venus av
*Taylor Edward D (Beatrice), lab, h 1534 Van Buren
Taylor Elbert L (Louise), welder, r 111 Davis
Taylor Eleanor Mrs, nurse, r 22 W 3d
Taylor Elizabeth A (wid Webster), r 3810 Laura av
*Taylor Ella, lndrs, h 615 Dora

CLIFFORD A. PAYNE
Insurance in All Its Branches
MORTGAGE LOANS
Phone 1047 9th Floor Bisbee Bldg.

*Taylor Ellen, lndrs, h 129 E State
Taylor Ellis P (Essie), auto mech, r 1027 E Forsyth
*Taylor Elton (Josephine), lab, h 1204 Jefferson
*Taylor Emanuel (Mary), driver, h 329½ E Ashley
*Taylor Esther, lndrs, r 1124 W State
Taylor Evadne R Mrs, steno S A L R R, h 618 Market
Taylor Evelyn Mrs, bkpr Fla Farmer Co, h 149 E 18th
*Taylor Evelyn, gro n s W 28th 1 e of Cleveland av, h same
Taylor Fannie E (wid Richard K), h 1575 Riverside av
Taylor Flossie Mrs, cashr Baker Bros Co, h 16 E 6th
Taylor Frances (wid Daniel), h 1000 Drew
Taylor Frank (Estelle), r 818 W Monroe
Taylor Frank (Maude E), clk Fla Natl Bank, h 217 E 19th
Taylor Frank, steno Jones Lumber Co, r 1423 Forbes
Taylor Frank C (Louise), bkpr Evergreen Cemetery Assn, h 703 W 28th, Brentwood
Taylor Frank O (Lizzie M), real est, h 430 E Adams
Taylor Frank O jr, bkpr Atlantic Natl Bank, r 430 E Adams
Taylor Frank R, police, r 22 E 5th
*Taylor Fred (Bertha), eng, h 1028 Zelie
*Taylor Fred, lab, r 733 W Ashley
Taylor-Gary Co, C J Taylor pres, A Y Milam v-pres, E C Clark sec-treas, whol confrs 1221 W Forsyth
*Taylor George E (Marion), organizer Protective Order of Men and Women, h 1228 W Duval
Taylor George E (Alice), slsmn, h 201 E Adams

Herndon & Ford Co. REAL ESTATE RENTALS LOANS FIRE INSURANCE
805 Main St. Phone 1919

BAGGAGE PHONES 112 and 87
WHY YOU SHOULD USE THE JACKSONVILLE BAGGAGE & CAB CO.: Their drays do nothing but haul baggage. For quick service we have men in the baggage room. We call for your checks free of charge and deliver your trunk. Our dray check is the only check recognized by the Jacksonville Terminal Co. Office, Union Station.

AMERICAN ELECTRIC CO. FEDERAL ELECTRIC SIGNS
128 E 4th
Tel. 8453

Jones Lumber Co.

"QUALITY and SERVICE"

Taylor George G, clk A C L R R Export Term, r 149 E 18th
Taylor George L (Louise), grocer 1208 Lackawanna av, h same
Taylor George M, cond S A L, r 918 Florida av
Taylor George T (Zola V), upnr, h 2018 Hill
Taylor George J jr, electn, r 2018 Hill
Taylor George W (Helen G), clk, r 1609 Hubbard
*Taylor George W (Mary), lab, h 916 E 5th
Taylor Gordon A (Texas M), pntr Smith & Neil Co, h 328 E 1st
Taylor Grace Mrs, clk, h 810 Parker
Taylor Harold L, mech Bacon Motors Co, r 910 Laura
*Taylor Harry, driver, h 839 Lafayette
Taylor Harry H (Nela), clk Southeastern Exp Co, h 243 W 8th
*Taylor Harry K, clk, h 129 E State
Taylor Henny B, r 417 May
Taylor Henry, box mkr, r 2304 Florida av
Taylor Henry (Alice), carp, h 1026 E 15th
*Taylor Henry (Lottie), carp, h 1523 W Union
Taylor Henry (Villa), contr 2214 Redwing, h do
*Taylor Henry, lab, r 125 Tyler
Taylor Henry B (Eva), lab, h 2738 Evergreen av
Taylor Henry O (Elizabeth), asst traf mgr, Ga-Fla Saw Mill Assn, h 242 E 1st
Taylor Henry R (Susie), clk Whiddon's Cash Store, r 324 May
Taylor Henry R (Remell L), city fireman, h 2003 Fisher

BROWN BATTERY CO.

222-224 W Adams **Phones 888-988**

BATTERY SERVICE TO ALL

Six Years of Battery Service in Jacksonville

Taylor Henry W (Maud T), pres Seminole Lmbr & Export Co and Branford Lumber Co, h 2743 St John's av
Taylor Herbert L (Dora A), pntr foreman, h 232 Graddock
*Taylor Horace (Gussie), hackman, h 615 Jefferson
Taylor Horace E (Ernestina), electn Jax Traction Co, h 15 E 20th
Taylor Horace P (Jean), mech Claude Nolan, h s s Lawton 2 w of Main, Panama Park
Taylor H Marshall (Pallie), phys 111 W Adams, h 2708 Riverside av
*Taylor Israel (Lucille), lab, h 327½ W State
*Taylor James (Alvina), carp, h 908 W Ashley
*Taylor James, chauf Union Furn Co
*Taylor James, pntr, h 520 Missouri av
*Taylor James (Nellie), porter, r 818 Cedar
*Taylor James D (Albertha), lab, r 1321 Jefferson
Taylor Alfred C (Nellie), r 910 Laura
*Taylor Alice, r 1526 Hill
Taylor James F (Mabel), carp, h 2540 Phoenix av
Taylor James G (Comfort), clk Fla Ice & Coal Co, h 1710 King's av
Taylor James M (Alma M), police, h 222 2d av
Taylor James R (Alberta), agt National Oil Co Inc, h 803 Park
*Taylor Jesse (Rossie), auto mech, r 507 W Beaver
TAYLOR JEWELL S (Florine H), Mgr Joseph H Walsh Co, h 4 Aberdeen Apts, Tel R-3385
*Taylor John (Maggie), h 1105 Calvin
*Taylor John, cook Metro Restaurant, r 1242 Lee
*Taylor John (Susan), lab, h 321 Magnolia

"DEPENDABLE" Brass, Bronze and Aluminum Castings

PERFECT SERVICE AND QUALITY

THE C. I. CAPPS CO. 124 E Adams St. Telephone Bell 5114

Jacksonville Ship Chandlery Company

SUCCESSORS TO HUSSEY & COPP

The Largest Ship Chandlery Co.
The Largest Sail Makers and Ship Riggers on the South Atlantic Seaboard
239 E. Bay St., Cor. Market St.

Drink Coca Cola in Bottles

J. C. HALSEMA MFG. CO.
LUMBER MANUFACTURERS, WHOLESALE AND RETAIL
WINDOW AND DOOR FRAMES—ROOFING
Mill and Office, 9th, Cor. Ionia Tels.: Bell 306-761

Taylor John D (Mary J), carp, h 709 Weare
Taylor John R, engr, h 3810 Laura av
Taylor John S (Beulah), police, h 1903 Lackawanna av
Taylor John T (Teresa M), clo clnr, h 1420 Clark
*Taylor Joseph, chauf, r 1001 Griffin av
*Taylor Joseph, lab, r 723 W Forsyth
Taylor Joseph A (Anna), stevedore Clyde Line, h 910 Laura
Taylor Joseph B (Zettie), blksmith, h 261 Day av
Taylor Joseph W, asst mgr Atl Ice & Coal Corp, r Y M C A
Taylor Julia A (wid T D), r 305 Washington
Taylor Julian J, bkpr Jones Lumber Co, r 1823 Ionia
Taylor J Burroughs (Olive T), tailor 207 W Forsyth, h 424 King
Taylor J Hal, pharm Boulevard Pharmacy, r 205 Myrtle av, S J
Taylor J Percy, asst mgr Hillsboro Hotel, h same
Taylor Laura (wid J Gilbert), r 101 Post
*Taylor Laura, h 1607 8th av
Taylor Lawrence W, wtchmn, r 3810 Laura av
Taylor Lee, treas Cons Naval Stores Co, r 34 W Ashley
*Taylor Lemon (Edna), carp, h 1100 W Church
Taylor Leslie V (Pansy), clk, h 112 E 6th
Taylor Lewis C (Ena, firemn, h 338 May
Taylor Lewis M (Minnie L), oiler, r 3023 Hubbard
Taylor Lillian, opr, r 1032 Laura
Taylor Louis, oiler, h 3023 Hubbard
Taylor Louis (Bertie), slsmn, h 702 Lafayette

McCANTS-HALL CO. Ford THE UNIVERSAL CAR **AUTOMOBILES**
Authorized Dealers
Phones 376 and 377 214 East Bay St.

*Taylor Louise, cook, h 1117 E Beaver
*Taylor Lucy, r 1125 W Beaver
Taylor Luther M (Evadne), clk, r 618 Market
Taylor Luther M (Louie), lab, h 1976 Phoenix av
*Taylor Mabel, cook, r 712 Clay
Taylor Mabel V, dietitian St Luke's Hospital
*Taylor Major (Rebecca), pool 329 W State, h 2416 21st
*Taylor Manuel (Lulu), lab, h 1324 Louisiana
*Taylor Mamie, h 620 W Church
Taylor Mamie, r 709 Weare
*Taylor Mamie J, dom, h 1004 Kooker
*Taylor Mamie L, lndrs, r 1705 2d
Taylor Marion J, baker, r 3810 Laura av
Taylor Marion Z (wid John), h s s Magnolia av nr Slone
*Taylor Marshall, frt mn, r 1719½ Davis
*Taylor Martie K, lab, r 440 W Union
Taylor Mary, bkpr, r 1113 W Duval
Taylor Mary, dom, r 22215 Phoenix av
*Taylor Mary, dom, r 15 E 6th
Taylor Mary F, r 224 Florida av
*Taylor Mary J, dom 2954 Houston
*Taylor Mattie, lndrs, h 924 E 5th
Taylor Mildred H, r 30 Vinzant av
Taylor Mildred L, nurse Riverside Hospital
*Taylor Minnie, cook, h 1143 Davis

STRICKLAND & TRAVIS
INSURANCE AND SURETY BONDS
402-406 BISBEE BLDG. PHONE 5231

ELLIS, CURTIS & KOOKER
Civil Engineers and Surveyors
Drainage and Highway Sewerage
and Railroad Work Blue Prints
Phone 948
Rooms 211 to 215 Realty Bldg.

L. C. HENDRYX BUICK SERVICE
S. W. Corner Sixth and Walnut, Rear 336 East Sixth
TELEPHONES
DAY 347 NIGHT 6514
ALL WORK GUARANTEED

INDEPENDENT LAUNDRY CO., Inc. | We are Independent of the Laundry Trust. 1060-1062 Washington St. | PHONE Bell 7200

*Taylor Moses (Louise), soft drinks 801 Bridier, h 1503 Albert
Taylor Nat, r A K Taylor, Ortega
*Taylor Nellie, maid 2024 St John's av
*Taylor Nelson (Mamie), lab, h 1533 Madison
Taylor Niram B (Beatrice), h 409 William
*Taylor Oney, r 720 Clay
*Taylor Oscar (Florence), lab, r 124 Leila
*Taylor Oscar (Cary), lab, r 1026 W Union
*Taylor Oscar, porter, r 317 Albert
Taylor Otto T (Jeanne), electn Cons Eng Co, h 15 Everett
Taylor Palmer A (Odie; Belmont Hotel), h same
Taylor Percy M (Jennie), cigarmkr, r 356 E Adams
*Taylor Petronia, smstrs, h 1218 King's rd
*Taylor Porcher L, r 536-a Union
*Taylor Rachel, lndrs, h 413 Bloxham
Taylor Rannie (Rommell), city fireman, h 2003 Phoenix av
Taylor Ray W, clk Whiddon's, r 2220 Herschel
Taylor Richard S, police, h 22 E 5th
*Taylor Robert, clk, r 1216 W Adams
*Taylor Robert (Pauline), lab, h 213 Lee
*Taylor Robert (Mary), lab, h 1154 Oakley
Taylor Robert A (Alice E), contr 2210 Redwing, h same
*Taylor Robert A, r 536-a W Union
Taylor Robert G (Flossie L), adv mgr, r 16 E 6th
Taylor Robert H, lab, r 417 May

TILE Drain, Partition, Roofing, Fire Proofing Denison Interlocking
327 Laura Gamble & Stockton Co. Phone 1522

*Taylor Robert J (Rosa), r 13 Calvert
Taylor Rose A, r 2227 Myrtle av
Taylor Rufus (Gertrude), packr E J Smith Co, h 1639 King's rd
Taylor R Henry, wheelwright W C Rivers Carriage Co, r 417 May
Taylor R Porter (Beatrice), dentist 414-15 St James bldg, h 2002 Riverside av
*Taylor Samuel (Bessie), lab, r 518 W Ashley
*Taylor Samuel (Leola), porter, h 1302 W Union
TAYLOR SAMUEL C (Fannie E), Pres Samuel C Taylor Co Inc, 10 Ocean, Tel 1773, h Willowbrook Farm, R D 4, Bx 287, Tel County 9702 (See left center lines and page 55)
Taylor Samuel C jr, student, r 2042 Liberty
TAYLOR SAMUEL C CO INC, S C Taylor Pres, E M Ricker Vice-Pres and Mgr, Theodore Markwalter Sec and Treas, Real Estate, Loans and Insurance 10 Ocean, Tel 1773 (See left center lines and page 55)
TAYLOR SAMUEL E (Clements & Taylor), r Hotel Albert
Taylor Samuel J (Mary E), U S inspr of boilers, h 1629 Laura
*Taylor Sarah, r 1736 Franklin
*Taylor Sarah, lndrs, r 1111 King's rd
*Taylor Shedrick (Lucretia), lab, h 831 Jessie
*Taylor Simmie, hairdrsr, r 11 W 8th
*Taylor Susan, cook 2745 St John's av
Taylor Susan Mrs, r 1032 Laura
*Taylor Susie, h 13 Calvert

Medlin-Peacock Buick Co.
Phone 6013 503-5-7 W. Adams St.

ATLANTIC JEWELRY COMPANY
Watches, Clocks, Cut Glass, Silverware
USE AS YOU PAY
S. L. BEIGHLEY, President
W. P. RUSSELL, Secretary-Treasurer
Watch and Jewelry Repairing a Specialty
TELEPHONE 1485
201 BROAD ST., COR. ADAMS

SJOSTROM AUDIT COMPANY (Inc.)
10-14 Baldwin Bldg.
Telephone 7281
CONSULTING AUDITORS AND PUBLIC ACCOUNTANTS.
INCOME TAX SPECIALISTS

The Franz Safe and Lock Co.
DIEBOLD FIRE AND BURGLAR-PROOF SAFES,
VAULTS AND SAFE DEPOSIT BOXES
TELEPHONE 868 27 and 29 SOUTH HOGAN ST.

*Taylor S Peter (Janie), lab, h 1239 W Monroe
*Taylor Thomas (Sarah), barber 716 W Ashley, h State and Broad
*Taylor Thomas (Nelle), chauf, h 616 Lee
Taylor Thomas (Sadie), chauf, h 1584 Louisiana
Taylor Thomas (Mildred L), clk, h 1543 Boulevard
Taylor Thomas M (Nellie M), first officer, h 319 Washington
Taylor Thomas W, slsmn Taylor-Gary Co, r 2220 Herschell
*Taylor Walter (Rosa), lab, h 1673½ Franklin
Taylor Walter B (Katie), slsmn, h s s Lackawanna rd nr Summer
*Taylor Wm (Annie), lab, h 1527 Illinois
*Taylor Wm jr, lab, r 1527 Illinois
*Taylor Wm (Elizabeth), lab, h 139 Lee
*Taylor Wm, porter, r 819 W Beaver
*Taylor Wm, waiter, r 320½ North
*Taylor Wm A, waiter, h e s Moncrief rd 1 s of W 19th
Taylor Wm B (Fannie), h 645 Oak
Taylor Wm H (Julia A), carp, h 3 King av
*Taylor Wm H, janitor, h 1518 Cemetery
*Taylor Wm H (Rena), stove repair shop 756-8 W Ashley, h do
Taylor Wm H jr (Loftin & Taylor), h 30 Vinzant av
Taylor Wm N (Gemima), r 1903 Lackawanna av
Taylor Wm R (Mamie), plmbr 14 E Union, h 2206 Bridier
Taylor Wm T, clk, r 1208 Lackawanna av
Taylor Wm W (Katie), pntr, h 1526 E Monroe

WILLIAM KNAUER Real Estate, Loans
BUSINESS OPPORTUNITIES NOTARY PUBLIC
Office: Room 211 Professional Building Phone 1976
Office Hours: 11 a.m. to 1 p.m.: 7 p.m. to 8 p.m.

*Taylor Willie M, h 755-a W Ashley
Taylor W Henry(Bertha), chauf, r 928 W Adams
*Taylor York, r 839 Lafayette
Teague Lawrence S, sales dept Consoldt Grocery Co, r Y M C A
*Teague Malcolm (Lydia), lab, h 1211 Clay
*Teague Wm, presser, r 242 E Union
*Teandy Wade (Janie), plstr, h 2001 Mars av
Teasdale Dorcas (wid Merritt B), r 2305 Riverside av
*Teasdale Stepny, lab, h 1524 Bridier
Teate John E (Ruth; Wright, Wright & Teate), h 216 E 19th
Teate Ruth (wid J W)) h 891 W Duval
Teate Thomas A (Billie), transfer clk, h 3333 Terrace av
Tedder Clement C (Alice), slsmn, r 821 E Monroe
Tedder Harry F (Elizabeth V), cond, h 3801 Main
Tedder Wm E (Gertrude E), clk Freeman's Pharmacy, h 470 W 19th
Teeter Edmund H (Betty), phys 305 Duval bldg, h 1765 Dellwood av
Teeter Harry (Delphina), truck driver, h e s Talleyrand av nr E 22d
Tegan Frank, jeweler Wm L Sutton, r 618 Newnan
Tegen Albert R, clk Snyder Drug Co, r 214 Phelps
Teicht Anna Mrs, r 800 W Monroe
Teiper Henry J, broker, r 1423 Ernest
Teitelbaum Irving (Mildred), slsmn The Fashion, r 6 Forest
*Telas Wm (Ida), lab, h 836 Franklin
Telfair John S (Anne W), slsmn, h 803 Park
Telfair Richard W, bkpr Cons Gro Co, h 625 Newnan
Telfair Sarah W (wid W H), h 625 Newnan

E. G. Golder
303 MAIN STREET
Plumbing Heating Fire Escapes Electro Nickel Plating
Phones
Office, Bell 6413
Works, Bell 2279

CHAS. W. KINNE
FIRE INSURANCE
REAL ESTATE
1012 Atlantic Nat'l Bank Bldg
Loans Negotiated
RENTS COLLECTED
PHONE 506

PARK HOTEL
208 Hogan; Tel. 2040
Hot and Cold Water
Steam Heat In Every Room

Lewis L. Copeland
OPTOMETRIST and OPTICIAN
122 Laura St. Next Cor. Adams

Electroall Battery System
Gas, Oils, Tires, Tubes and Electric Service
Batteries Recharged and Repaired While You Wait
206 EAST FORSYTH ST
NIGHT AND DAY SERVICE NO EXTRA CHARGE
FREE RENTAL SERVICE ON BATTERIES

TELFAIR STOCKTON & CO, See Stockton Telfair & Co
Telfair Will, steno, r 625 Newnan
Temble Kenneth, slsmn, r 1400 Dellwood av
Temple Barber Shop, Sikes & Billingsley proprs, 215 Main
Temple Cemetery (B'Nai Israel), Woodlawn av adjoining Evergreen Cemetery
Teninger Mack, r 311 E 1st
Tennant Gilbert B (Louella), service man Ford Motor Co, h 17 W 16th
Tenner George J, carp, r 518 Main
Tennesseans, Maynard Ramsey pres, W F Roger sec, R H Hickson treas, 602 Atlantic Natl Bank bldg
Teppe Victoria T (wid Benjamin M S), asst Travelers' Aid, r 638 Newnan
Terhune Wm V (Millicent M), mgr fire ins dept James & Paxon, h 2211 Park
Terlinda Theodore (Harriet), h 15 E Beaver
Terminal Barber Shop (John Mason, Antonio Ciotta), 517 Main
Terminal Hotel, W W Boyte propr, 1033 W Bay
Terra Ceia Estates The (J J Kerno, DeWitt G Haley), 403-7 Graham bldg
Terrant Mildred, teacher, h 1821 Park
Terrell, see also Tirrel and Tyrrell
Terrell Andrew (Jennie), piano tuner, h 416 Franklin
Terrell Brinson A, asst dept mgr Reo Varn Motor Co, r 251 W 9th

Carolina Portland Cement Co.
BUILDING MATERIALS OF ALL KINDS
Telephones 4026-2983-5816 1st St. & Railroad Ave.

TERRELL CARL C (Bess E; Terrell Electrical Works), h 1624 Rosselle, Tel R-3683
TERRELL ELECTRICAL WORKS (C C Terrell), Motors New and Second Hand, Armature Winding, Elevators Installed and Repaired 432 W Forsyth, Tel 19 (See adv on map)
*Terrell Emanuel (Eliza), lab, h 221 Jackson
*Terrell Essie (Marie), cook, r 1103 W Ashley
Terrell Frank R (Addie E), millwright, h 1904 Main
Terrell Walter L (Myrtie), sec-treas Aycock-Holley Lbr Co, h Apt 4, Francis ct
Terrill Charles R, jwlr V E Jacobs Co, r 1339 Market
Terry Ashton L (Lula), lab, h 1205 Lackawanna av
Terry Bessie, clk Fleischmann Co, r 435 E Church
Terry Clarence (Ollie), chauf, h 910 Hogan
Terry Edward D (Ida M), marine eng, h Superior, 2 n of Enterprise
*Terry Emma, lndrs, r 136 Cleveland
Terry Emma A (wid Phillip), r 3505 Hedrick
Terry Flora, mlnr Joan, Importer, r 435 E Church
Terry George W (Carrie B; Home Supply Co), h 1744 Liberty
*Terry George W, divine healer, r 815 W Beaver
Terry J J, r 13 S Ocean
*Terry Lorenzo R (Henry May), blksmith hlpr, h 516 (616) Spruce
Terry Nathalie, r 424 Market
Terry Oscar M, slsmn, r 1419 Walnut

HUTCHINSON AUDIT CO.
352-354 St. James Bldg.
Phone Bell 7709
Auditors and Accountants

DUVAL PLANING MILL CO.
C. G. BUCCI, President
INTERIOR and EXTERIOR TRIM
7th St. & Railroad Ave.
Telephones 1749-8634

Established 1904
CHAS. A. BROWN, Jr. Dealer in CITY and COUNTRY REAL ESTATE
30-31 Buckman Building
Let me help to find what you want. Customers' interests carefully safeguarded

Terry Wm E (Anna H), h 151 W 10th
Terry Wm G (Josephine C), foreman, h 3023 Hubbard
Tessler Harry (Goldie), slsmn Jos Goldstein & Co, h 711 W Monroe
Testent Chester C (Julia), chauf, h 6, 16 E Beaver
Testent Julia, slsldy, h 6, 16 E Beaver
Teston Green B (Daisy), blksmith, h 106 Day av
Teston Herbert, r 21 Vinzant av
Teston John G (Arrah), grocer 2301 Lackawanna av, h 21 Vinzant
Teston Julia Mrs, slsldy, r 16 E Beaver
Teston Lemuel (Bertha), lab, h 3025 Phoenix av
Teston Willis, blksmith, r 638 W Duval
Texada Lewis E, clk Seminole Lbr & Export Co, r 2743 St John's av
TEXAS CO THE ASPHALT SALES DEPT, T H Reed Supt Southern Division, Asphalt, Bituminous Products and Road Oils 1308-1312 Graham Bldg, Tel Private Branch Exchange 3000
Texas Co The, P A Jones agt, oils 546 E 3d
Texas Co The, Wm Kneisler supt, oils Talleyrand av and E 23d
Texas Co The (oil sales dept), J D Gibbs asst supt, 610 Graham bldg
Thacker Wm P (Vennie), pntr, h 411 E 1st
Thaden Charles H (Annie), mach, h 228 Catherine
Thaden M Herman, clk Washington St Grocery, r 228 Catherine
Thalis George, cook Royal Palm Restr, r 811 W Adams
Thames Albert F (Annie), lab, h 721 E Church
Thames George W jr (Mary C), v-pres A S Baker Co, h 1635 St John's av

J. W. HILL AND COMPANY
REAL ESTATE—LOANS—INSURANCE
603 Florida Natl. Bank Bldg. Telephone 3101

*Thames Moses E (Celia), porter, r 1212 Laura
Thames Wm M (Mary Louise), elect eng, h 26 E 20th
Tharin A Cecil (Clara), pres Independent Hdwe Co, h 53 W 4th
Tharinger Max L, foremn Union Station, r 311 E 1st
Tharp, see also Thorpe
Tharp Raymond, clk W C Crews, r W H Tharp
*Tharp Sylvester, lab, r 920 Clay
Tharp Wm H (Rose), lab, r MacDuff cor Townsend
Tharpe Effie B, r 1221 Main
Tharpe Walter J, linemn, r 211 W Adams
Tharpe Wm W (Lottie E), stevedore, h 1133 E Forsyth
*Tharps Louis (Sarah), lab, h 1 E 21st
Thatcher Grace Mrs, steno Fla Ex-Service Men's Bureau and American Legion, r 917 E Church
Thatcher James (Grace), h 917 E Church (U S N)
Thatcher Lillian (wid Hubert), waiter, r 20 Jackson
Thayer George E, auto mech, r 431 E 7th
Thebaut Bartholomew (Gertrude), clk F E C Ry Co, r 127 Louisa, S J
Thebaut Charles R (Rose M), cashr Jax-St John's River Bridge, h 1517 Hubbard
Thebaut J Corbett, teller Fla Natl Bank, r 1517 Hubbard
Thebaut Margaret L, student, r 1517 Hubbard
Thebaut Milton B (Clara), ship clk H L Seaman Sup Co, h 1233 Walnut

CONSOLIDATED ENGINEERING CO.
Professional Electrical and Mechanical Engineers
Bell Telephone 7477 215-219 EAST BAY ST.

THE CLARK MONUMENT & STONE COMPANY
TWELFTH AND PEARL STREETS
TELEPHONE: BELL 4317-J

JACKSONVILLE NOVELTY WORKS
East 10th Street & Railroad Ave. JACKSONVILLE, FLA.
Store and Office Fixtures, Refrigerators, Odd Sized Doors and Sash, Screenwork, General Woodwork.
Telephone 2888

Purity Ice Cream and Dairy Co.

THE VELVET KIND ICE CREAM Reg. U. S. Pat. Office

Thebaut W Cecil, bkpr Atl Natl Bank, r 1517 Hubbard
Thebe Herman J (Lalla), clk A C L, h 539 Riverside av
Thelen Marie, waitress Vanity Fair Tea Room, r King's rd bey limits, S J
Thellman Fred, musician, r Y M C A
Therry Frances (wid George E), h 1725 Dellwood av
Therry Gerald E, asst cashr Atl Natl Bank of Jacksonville, r 1725 Dellwood av
Thetford Zannie K (wid Wm F), h 211 Margaret
Theus Bailey M (Blanche L), asst credit mgr, h 566 W 10th
Theus Bailey M jr, clk, r 566 W 10th
*Theus Thomas (Susie), carp, h 223 North
Thibault Edward S (Ella), boat bldr, h 605 Palmetto, S J
Thiede Carl (Leila), clk Am Ry Exp
Thielemann Fred A (Estelle N), artist Anderson & Enge, h Ann
Thigpen Harry B, clk H & W B Drew Co, r 229 W Ashley
Thigpen Wallace, treas Duval Theatre, r 229 W Ashley
Thigpen Wm, clk, r 229 W Ashley
*Thigpen Wm A (Louise), woodyard 715 Jessie, h same
Thiot Claude, clk Windle Hotel, r same
*Thobs Mattie, lndrs, r 409 Davis, S J
Thoman Hazel Mrs, steno Malsby Machy Co, h 1341 Hubbard
Thoman Joseph A (Hazel), slsmn, r 1341 Hubbard
*Thomas Adelina, lndrs, h 1555 Van Buren

BAKER & HOLMES CO.
Wholesale Grocers and All Kinds of Building Material
Tel. Private Exch. 7816 and 675 **Viaduct Street**

THOMAS ADVERTISING SERVICE THE, Jefferson Thomas Pres, D G Haley Vice-Pres, E S Wadsworth Sec, J J Smyth Treas, 218 to 225 Graham Bldg, Tel 5160
*Thomas Albert, tailor, h 1701 3d
*Thomas Albert C (Effie), clo clnr 102 Ames av, S J, h 1701 3d av
*Thomas Albert L, shoe repr 485 S Myrtle av, h same
*Thomas Alberta, h 735 W State
*Thomas Alberta, cook, r 1702 Hoeg
*Thomas Alberta, lndrs, h 320 Bridier
Thomas Alfonso C, ship ftr, r 2019 Liberty
Thomas Alfred E, checker Clyde S S Co, r 107 Florida av
*Thomas Alice (wid Samuel), dom, h 1130 Jessie
*Thomas Allen, lab, r 1320 W Monroe
*Thomas Allie Mae, dom, r 525 S Myrtle av
*Thomas Anna M, lndrs, h 335 Eagle
*Thomas Annie, lndrs, h 315 Jackson
*Thomas Arthur (Mary), lab, h 1220 Madison
*Thomas Arthur (Sally), lab, h 412 W State
*Thomas Bassie (Nellie), driver, h 704 Liberty
Thomas Bates, mgr, r 618 Ashley ct
*Thomas Beatrice, h 316 Bridier
*Thomas Benjamin D, embalmer Geter & Baker, r 626 W Adams
Thomas Bessie, bkpr Kohn-Furchgott Co, r 30 E 5th
*Thomas Bisbee (Eva), lab, h 1550 Albert
Thomas Burnice O, mech, r 1550 Herschell
Thomas Carlisle (Fay), carp, h 1604 E Duval

M. A. Bowlin, HOME APPLIANCE STORE
Specialists in GAS & ELECTRIC Labor Saving Household Devices
Phone 6437 **218 W. Forsyth St.**

Tin Work In All Its Branches
Duval Sheet Metal Works
PAUL CARTER, Propr.
Phone 3487
444 Riverside av.

Hall & Pentland
CERTIFIED PUBLIC ACCOUNTANTS
304 Clark Bldg. **Phone Bell 3836**

DUVAL MOTOR CO. AUTHORIZED AGENTS FORD CARS
Cor Forsyth and Lee Sts.

*Thomas Charles (Eliza), lab, h 654 Central av
*Thomas Charles (Mamie), porter, h 76 W Church
*Thomas Charles J, lab, r 654 Central av
*Thomas Charles T (Gertrude), porter, r 729 Davis
Thomas Clifford C, mech Blacn-Newkirk Motor Co, r 33 W Adams
*Thomas Clifton W, porter, r 1093 King's rd
*Thomas Collie (Essie M), electn, r 704 Liberty
*Thomas Cornelia, coach clnr, h 1514 Cemetery
*Thomas Daisy, r 914 Oakley
*Thomas Daisy, r 1613 Spearing
*Thomas Darius, lab, r 336 Park
Thomas David B (Margaret), city treas and tax assessor South Jacksonville, h 126 Lousia, S J
*Thomas Dean J (Maggie), brklyr, r 1323 Spearing
*Thomas Delphia, h 1217 Madison
*Thomas Dona, hairdrsr 1218 W Duval, h same
Thomas Dora (wid Henry R), r 2014 Perry
Thomas Drayton F (Olivia), bkpr Hagin, Upchurch & Peters, h 45 W 10th
Thomas Earl G (Pauline C; Hylton Bros), h 425 W Duval
Thomas Earl, buss boy Child's Restr, r 514 W Monroe
Thomas Earl W (Florence), dept mgr Claude Nolan, h 420 Talleyrand av
Thomas Earle, r 1550 Herschell
*Thomas Edgar, lab, r 320 Bridier

ESTABLISHED 1870 PHONE 6278
J. GUMBINGER COMPANY
OPTOMETRISTS AND OPTICIANS
DR. S. P. HILL
11 LAURA STREET JACKSONVILLE, FLA.

*Thomas Edgar (Edna), lab, h 1537 Weare
*Thomas Edmond (Lucy), lab, h 946 Cleveland
*Thomas Edna, lndrs, r 824 Darwin
Thomas Edward (Alice), inspr, h 422 Lafayette
*Thomas Edward, clo clnr, r 1525 Cemetery
*Thomas Edward (Susie), lab, h 1473 Franklin
*Thomas Edward (Annie), sewer dept, h 824 Washington
*Thomas Edward L, roofer, h 1134 E Union
Thomas Edward W (Barbara), carp, h MacDuff av
*Thomas Elbert (Della), waiter, r 1221 W Duval
*Thomas Eli (Susan), presser E V Garcia, h 919 Madison
*Thomas Elijah, lab, r 620 Orange
*Thomas Eliza, h 1334 W Monroe
*Thomas Elizabeth, h 1134½ E Unnion
Thomas Ella A Mrs, clk Riverside Pharmacy, h 107 Lackawanna av
*Thomas Elmena, cook, r 807 King's rd
*Thomas Emanuel M (Dona), pntr, h 2118 W Duval
*Thomas Essie, dom, h 1413 Van Buren
*Thomas Essie M, cook, r 714 Houston
*Thomas Estell, lab, r 229 Oak
Thomas Ethel, counter girl Childs Restr, r Elizabeth Edgar Home
Thomas Ethel K, steno City Recorder, r 134 W 4th
Thomas Fannie (wid Nathan D), r houseboat ft E Stonewall
*Thomas Florence, lndrs, r 1037 W Union
Thomas Francis M (Geneva), com trav, h 1434 Hubbard
*Thomas Frank, porter, r 1717 Davis

BLALOCK, YOUR TAILOR
HATTER and CLOTHIER. Always pleased to serve you.
210 W. FORSYTH PHONE 1311

B. E. HARDACRE COMPANY
Surety Bonds
We Write All Forms of Bonds
PHONES 6535-6536
ROOMS 314-315-16 DUVAL BLDG.

BUY JAX BISCUITS
JACKSONVILLE CRACKER WORKS PHONES 1751-1667

Thomas Frank B (Gertrude), carp, h 1330 Winthrop
*Thomas Frankie, lndrs, r 739½ W Ashley
*Thomas Frazier, lab, r 219 Price
*Thomas Fred D, pntr, r 1126 Jessie
Thomas Frederick J, timekpr Clyde S S Co, r 328 E Church
*Thomas George (Mollie), gardener, h 1222 W Union
*Thomas George (Jennie), meat ctr Morris Feldman, h 1525 Cemetery
Thomas George E (Sue; Krueger & Thomas), barber 226 W Forsyth, h 618 Ashley ct
*Thomas George J (Barbara), carrier P O, r 1606 Myrtle av
*Thomas Georgia, h 732 Davis
*Thomas Georgie, lndrs, r 1037 W Union
*Thomas Gertrude, dom, r 1115½ W Ashley
*Thomas Gertrude, waiter, r 727 Houston
Thomas Glover B (Lillian), flagmn, h 821 W Duval
*Thomas Grace, dom, r 1441 Louisiana
*Thomas Grit (Catherine), truck driver, h 815 Blanche
*Thomas Gus (Annamae), clo presser, r 1723 Enterprise
*Thomas Gus (Nettie), firemn, h 1290 W Beaver
*Thomas Hannah, r 822 E 5th
*Thomas Harold, porter, h 1525 Cemetery
*Thomas Harry, lab, r 116 Jefferson
*Thomas Helen, lndrs, r 124 North

Adams, Evans & Co. Engineers and General Contractors
Paving, Road Building, Waterworks and Sewer Construction
ATLANTIC NATIONAL BANK BUILDING

Thomas Helen, tchr, r 24 W Monroe
*Thomas Henry (Lula), carp, h 345 Oak
*Thomas Henry (Edna), lab, r 824 Darwin
*Thomas Henry, lab, r 310 Jackson
*Thomas Henry (Irene), lab, h 1219 Madison
*Thomas Henry (Jennie), lab, r 1809 E 21st
Thomas Herman (Edna), cond, h 518 May
Thomas Herman L, auto supplies 800 Hogan, h 214 W Union
*Thomas Howard (Isabelle), lab, h 1526 Spearing
*Thomas Isaac C (Estelle), grocer 2033 Davis, h 2101 same
*Thomas Jackson, presser, r 1123 W Forsyth
*Thomas Jacob (Estelle), porter, h 1626 Swift
*Thomas James, h 1218 E Union
*Thomas James (Miza), lab, h 1024 Aubert
*Thomas James (Isabella), lab, h 1309 W Duval
*Thomas James (Elizabeth), lab, h 920 W 18th
*Thomas James (Julia), lab, r Hollywood rd, S J
Thomas James C (Alice), cond, h 1309 (709) Copeland
*Thomas James D (Lettia L), driver, h 1222 Pippin
Thomas James H (Lula), cont 1924 Lackawanna av, h same
Thomas James H, office mgr Tomlinson-Key Floral Co Inc, r 441 W Monroe
Thomas James L, car repr, r s s Elm 1 w of MacDuff av
*Thomas James M (April), chauf, h 1053 W Duval
*Thomas James V, h 912 E Union
Thomas James W (Jessie), h 743 W Adams

CUMMER LUMBER CO.
MANUFACTURERS CYPRESS LUMBER and CRATE MATERIAL
Office 453 St. James Bldg.

W. E. LAW & CO. BUILDING MATERIALS
WHOLESALE ONLY 401-403 HILL BLDG PHONE 6915

RENT A NEW FORD and DRIVE IT YOURSELF
THE FORDIT CO.
804 Laura St. Phone 1171

Certain-Thyson Milk Co.
MILK CREAM BUTTER
Cor. W. Forsyth and Myrtle Ave. Phone 8611

Thomas James W, lab, r 1924 Lackawanna av
*Thomas Janie, h 908 W Ashley
*Thomas Janie, cook, h 1822 Rose
*Thomas Janie, dom, h 305 Oak
Thomas Jefferson (Lylah M), pres The Thomas Advertising Service, h 2310 Oak
Thomas Jennie S (wid I O; Daffodil Tea Room), h 1550 Herschell
*Thomas Jerry (Rosa B), h 1131 Louisiana
*Thomas Jesse (Bertha), lab, r 428 Jackson
*Thomas Jesse, lab, r 2002 Venus av
Thomas Jesse J (Leola), mtrmn, r 5 E Jackson
*Thomas Jessie J Mrs, wkr Travelers' Aid, r 321 W Union
*Thomas John (Mary), bellman, h 713½ W 8th
*Thomas John, hlpr, r 1005 King's rd
*Thomas John (Anna), lab, h 523 Bismark pl
*Thomas John, lab, r 654 Central av
*Thomas John (Eunice), lab, h 1619 Illinois
*Thomas John, lab, r 1224½ W Union
*Thomas John (Eloise), pntr, r 652 Bloxham
Thomas John A (Nora), farmer, h s s Elm, 1 w of MacDuff av
Thomas John B (Minnie W), supvr convicts Duval County, h 225 E 1st
Thomas John C, hardware 1908 Main, r 22 W 10th
Thomas John M. pntr hlpr, r s s Elm, 1 w of Macduff av

HARRY F. FROMME
INSURANCE
Atlantic National Bank Bldg. Phone 6655
CASUALTY
FIRE
LIVE STOCK
SURETY

Thomas John W (Minnie B), cond, h 1452 Hubbard
Thomas Joseph (Carrie), r 112 Jackson
Thomas Joseph (Rosa M), h 2235 Main st la
*Thomas Joseph (Lillie), driver, h 806 W Church
*Thomas Joseph (Janie), lab, h 1522 Johnson
*Thomas Joseph (Charlotte), lab, r 1442 W Monroe
*Thomas Joseph (Rebecca), stevedore, h 1652 Florida av
*Thomas Josephine, r 254 Oak
*Thomas Josephine, dom, r 1016 Julia
*Thomas Joyce (Porter), lab, h 233 May
*Thomas Judge (Rosa), meats 812 Davis, h 1131 Louisiana
*Thomas Julia, maid, r 704 Liberty
Thomas J J, slsmn, r 425 Laura
Thomas Kate, maid Hotel Flagler
Thomas Katherine, clk H L Thomas, r 214 W Union
Thomas Kathleen, steno Farquhar Machy Co, r 225 E 1st
Thomas King H, switchmn, r 660 Crystal
*Thomas Laura, h 1429 Franklin
*Thomas Lena, dom, r 2340 Dennis
*Thomas Leonard, porter, r 741-a W Ashley
Thomas Leonard W, eng inspr S A L, r 637 Cherry av
*Thomas LeRoy (Victoria), lab, r 716 Bridier
Thomas Leslie (Nellie), mtrmn, h 531 May
Thomas Lessie, r 1924 Lackawanna av
*Thomas Lewis, lab, r 1220 Hickory
Thomas Llewellyn N (Helen F), carp, h 2019 Liberty

THE DENBY SEED COMPANY
Tested and Quality Seeds. All Seeds and Plants in Season.
Poultry Feed, Supplies and Remedies. Tel. 2813. 125 E. Bay St.

FRENCH MIRROR PLATE GLASS CO. | GLASS ALL KINDS FOR BUILDING PURPOSES
533-535-537 E. Bay St. TEL. Bell 1572 | MIRRORS, SILVERING, RESILVERING

Wilson, Otwell & Cone, Inc. | ENTERPRISE and STOCKTON STS. PHONE 601
LUMBER Boxes, Crates, Barrels, Cross Arms

Union Furniture Co. | **PHONE 3104**
702-710 FLORIDA AVENUE

*Thomas Louis (Louise), lab, r 1048 W Ashley
*Thomas Louis J (Vesie), porter, h 109 W Orange
*Thomas Lula, lndrs, h 1109 W State
Thomas Lulu (wid John), r 423 W Monroe
*Thomas Maggie (Hotel Egmont), h 635½ W Ashley
*Thomas Maggie B, cashier, h 1222 Pippin
*Thomas Major (Lucinda), swtchmn, h 916 King's rd
*Thomas Mamie, lndrs, h 807 King's rd
*Thomas Marcus A (Rosie), lab, h 1217 W Beaver
Thomas Marion L, clk, r 329 E Forsyth
*Thomas Mark, lab r 219 Price
*Thomas Martha, h 1424 8th av
Thomas Martin J, ins agt, r 4, 119 Market
*Thomas Mary, r 417 Claude
*Thomas Mary, r 1005 Madison
*Thomas Mary, h 1041 Nooney
*Thomas Mary, lndrs, h 311 Park
*Thomas Mary, maid, r 1220 Madison
*Thomas Mary E, r 607 E Church
Thomas Mary F (wid Samuel B), h 134 W 4th
*Thomas Mary L, dom, r 1105 W Beaver
Thomas Mary R (wid A W), h Mahoney nr MacDuff av
*Thomas Maso, lab, r 1400 Spearing
*Thomas Mattie, h 3 Hendricks
*Thomas Mattie, r 1282 King's rd

PORTRAIT AND COMMERCIAL PHOTOGRAPHY
THE WOODWARD STUDIO, INC.
"Where Your Heart is, Your Photograph Ought to be"
Phone 2211 **Twenty-One West Adams Street**

*Thomas Mattie, lndrs, h 109 Park av
*Thomas Mattie, lndrs, h 125 Caroline
Thomas Merle, clk Barnett Natl Bank, r 1550 Herschel
*Thomas Minnie, h 1405 Grant
*Thomas Minnie, h 118 W State
*Thomas Minnie, lndrs, h 1066 W Ashley
*Thomas Mollie E (Anderson & Thomas), h 1222 W Union
*Thomas Monroe, carp, h 1523 Stewart av
Thomas Monroe L (Tiny), carp, h 1223 Winthrop
*Thomas Moses, porter E J Myers
Thomas Myra M, steno Fla Paper Co, r 112 E 4th
Thomas Myrtle R Mrs, r 321 Carmen
Thomas Neal H (Ella), meat ctr, h 107 Lackawanna av
Thomas Nell, r 2360 LeVere av
*Thomas Nelson, lab, r 823 Cleveland
Thomas Nevadelle, clk Barnett Natl Bank, r 1550 Herschel
*Thomas Nicholas, reprman, h 2258 Davis
Thomas Nicholas T (Bertha), cashr, h 213 Drew
*Thomas Noah (Louise), plmbr, r 1119 W Ashley
*Thomas Norman, lab, r 1210 Darwin
*Thomas Oliver (Daisy), carrier P O, h 1339 King's rd
Thomas Ora J (Gladys), gatemn, h 1029 E Adams
Thomas Orville E, optician, 203½ Broad, r same
Thomas Oscar L (Nora A), spl police, h 660 Crystal
Thomas O Rodolphus (Annie), asst timekpr A C L R R, r 720 Grape
*Thomas Paul, cook, r 735 Houston

McCARTHY & LEU
WHOLESALE AND RETAIL DEALERS IN HARDWARE AND MILL SUPPLIES
105 JULIA, COR. FORSYTH **TELEPHONE 8113**

H. C. WELLER CO. 1208 Graham Bldg. Jacksonville, Fla.
RELAYING RAILS, RAILWAY AND CONTRACTORS' EQUIPMENT

N. D. Suttles & Co.
Real Estate, Loans, Insurance
212 W. Forsyth St. Bell Phone 5131

TELFAIR, STOCKTON & CO.
REAL ESTATE—MORTGAGES—INSURANCE
CORNER LAURA and DUVAL STS. PHONES 82 and 83

Thomas Paul (Mittie B) inspr, r 1330 Ionia
*Thomas Paul, lab, r 1237 Houston
Thomas Pauline C Mrs, steno R P Daniel, h 425 W Duval
*Thomas Peale, waitress, r 1072 W Union
Thomas Percy L (Stella), atty 1302 Graham bldg, h 147 E 6th
*Thomas Pete, lab, r 736 Lee
*Thomas Peter, lab, r 1744 Spearing
*Thomas Peter (Rosa), lab, h 1535 Weare
*Thomas Philip (May L), lab, h 1125 Louisiana
Thomas Pike L (Bessie; Emory C Meek & Associates), h 421 Liberty
*Thomas Pinkey, lab, h 1428 E Union
*Thomas Pleas (Carrie), expmn, h 146 Oak
*Thomas Priscilla, h 1018 E 5th
*Thomas Rachel E, h 1025 Aubert
*Thomas Randolph (Rebecca), barber L C Way, h 912 Newnan
*Thomas Raymond, del boy, r 1254 W Duval
*Thomas Rebecca, lndrs, r 912 Newnan
Thomas Raymond (Winifred) swtchmn, r 140 E Duval
*Thomas Reuben (Elizabeth), grocer 322 S Myrtle av, h 1531 Pelican
*Thomas Rhina, dressmkr, r 1205 W Monroe
*Thomas Richard A (Minnie), packer A Martinez, r 507 Oak
*Thomas Robert (Maria), lab, r 1123 Jefferson
*Thomas Robert, lab, r 227 W State
Thomas Robert A (Fannie), collr, h 827 E Ashley
*Thomas Robert H (Mabel), mach, h 1412 Clay

See Us for Business Opportunities
INTERSTATE EXCHANGE COMPANY
Business Brokers, Real Estate, Rentals, Loans, Exchanges Negotiated on Real Estate or Personal Property anywhere in the U. S.
221 DUVAL BUILDING PHONE 4143

Thomas Robert Y H (Selma), phys 10 U S Trust bldg, h 450 E 5th
*Thomas Roderick (Nicey), lab, h 2074 Windle
*Thomas Roosevelt, lab, r 109 Park av
*Thomas Rosa, maid, h 1320 Davis
*Thomas Roxie, lndrs, r 1544 Madison
*Thomas Rufus, clnr, h 1020 Missouri av
*Thomas Rupert, porter Seminole Club, r 125 Caroline
Thomas Russell B, fireman, r 126 Drew
Thomas Ruth, clk Am Agrl Chem Co, r St James Hotel
*Thomas Sadie, cook, h 4 Reiman
*Thomas Sallie, cook, r 324 Cleveland
*Thomas Sallie, lndrs, r 1445 Cleveland
Thomas Sallie M Mrs, furn rms 726 W Adams, h same
Thomas Samuel (Royal Palm Restaurant), r 40 W Ashley
*Thomas Samuel (Ida), car clnr, h 1711 Morgan
*Thomas Samuel, driver, r 1007 W Ashley
*Thomas Samuel, lab, r 1124 Grant
*Thomas Samuel, sheet metal wkr, r 830 Van Buren
Thomas Samuel D (Mattie), lab, h 1113 Lackawanna av
*Thomas Samuel J (Annie), lab, h 219 Price
Thomas Samuel M (Lucy), lab, r 1038 Jefferson
*Thomas Sarah, dom, h 1411 Van Buren
Thomas Shafell D, pres Central Cigar Co, r 1314 Walnut
*Thomas Shelley (Mary), mach hlpr, h 1325 W Duval
Thomas Shelton (Margaret), eng, h 310 Davis, S J
*Thomas Silvia, r 1415 E Beaver

P. J. DOUGHERTY ROOFING of All Kinds
Roof Repairing My Specialty
ABSOLUTE SATISFACTION GUARANTEED
1822 WAMBOLDT ST. PHONE 1622

Southern Art Glass Co. LEADED AND ART GLASS MANUFACTURERS
850-858 Florida Ave. Bell Phone 203

PHONE 4843
Drink GOOD HOPE MINERAL WATER

PLUMBING HEATING | **R. L. Slauter**
131 E. FORSYTH ST.
Phone 2773 Res. R-1922

*Thomas Stella, lndrs, h 1037 W Union
Thomas S David (Mattie A), slsmn, h 126 Drew
*Thomas Thaddeus (Helen), h 1315 E Beaver
*Thomas Thaddeus (Sarah J), boilermkr T Murphy Iron Wks, h 1009 Bridier
*Thomas Theodore, porter, r 1117 E Beaver
*Thomas Thomas (Lena), lab, h 1143 Hickory
*Thomas Thomas (Emma), lab, r 1523 Spearing
*Thomas Thomas (Marie), mach, h 1905 Tyler
*Thomas Victoria, r 116 North
Thomas Walter C (Edna), real estate, r 850 Grape
Thomas Walter O (Arte E), clk, h 3535 Riverside av
Thomas Wayne (Opal), with Thomas Adv Service, h 1443 Dellwood
*Thomas Wm (Carrie), grocer 1528 Davis, h do
*Thomas Wm (Leila), lab Sou Iron Wks, h Hollywood rd, S J
*Thomas Wm (Mamie), lab, h 1345 Louisiana
*Thomas Wm (Maud), lab, h 250 Magnolia
*Thomas Wm (Irene), lab, r 1457 W Monroe
*Thomas Wm (Emma), lab, h 1409 Van Buren
*Thomas Wm, porter, r 1013 Cedar
*Thomas Wm, soft drinks 1628 Davis, h same
Thomas Wm B (Mary F), eng, h 336 E 1st
Thomas Wm C (Mae), grocer 736 Hendricks av, S J, h same
Thomas Wm C, mgr Forsyth Billiard Hall, r 111 E Forsyth
Thomas Wm C (Jeanette W), pres-treas Wm C Thomas Co, h Hollywood, S J

BONDS FOR INVESTMENT
All Listed Securities Can Be Bought on Our 20-Pay Plan
The L. K. Riley Co., Inc., 40 Buckman Bldg. Phone 40

Thomas Wm C Co, Wm C Thomas pres-treas, W C Christmas sec, motor trucks 917-921 Main
*Thomas Wm D, lab, h 319 Stonewall
Thomas Wm E (Mary M), Supt Southern Life & Health Ins Co, h 33 E 6th
*Thomas Wm G (Rebecca), lab, h 1467 Madison
Thomas Wm G, messr Postal Tel-Cable Co, r 343 Mary, S J
*Thomas Wm H (Luln), barber, h 1123 W Ashley
*Thomas Wm H (Arline), clk, h 1934 East
Thomas Wm H (Retha), phys 2415 Lackawanna av, h same
Thomas Wm J (Grace), carp, h 305 Weare
Thomas Wm M (Angie), car repr hlpr, h 144 3d av
Thomas Wm M, slsmn, r 235 E Monroe
Thomas Wm O, clk City Commission
*Thomas Wm O (Lelia), car cbr, h 403 Tyler
*Thomas Wm R (Hanna), h 1237 E Union
*Thomas Wm R, lab, h 561 Charles
Thomas Wm T, office boy, r 8 E 21st
Thomas Willie, clk, r 17 Fletcher av, S J
*Thomas Williemae, student, r 815 Blanche
*Thomas Willis, carp, h 1534 Madison
*Thomas Woodson, lab, r 540 Oak
*Thomas Zacharias (Mamie), lab, h 421 E Ashley
Thomason Daniel A (Corynne), sec-treas Ward Engineering & Battery Co, h 41 W 5th
Thomason Harry C (Zella), h 812 E Church

JOAN
Importers and Designers of High Class Millinery
The Paris Shop of Florida, 205 Hogan St., Tel 1222

R. R. Rosborough
Telephone me today lest you forget
PHONES 8190-8191
303-4-5 Dyal-Upchurch Bldg.
General Insurance
Leading Companies
Maximum Protection
Minimum Cost

FOR AUTO AMBULANCE Call Phone 6713

"KEEP MOVING!"
Call Phone 6470
SUDDATH MOVING AND STORAGE CO.
Household Goods Moved, Stored, Packed, Shipped
Reasonable Prices Excellent Service
OFFICE and WAREHOUSE, 626 WASHINGTON ST.

Thompson, see also Thomsen
*Thompson Abram, clk, r 428 Dewdrop al
*Thompson Ada, smstrs, r 1333 King's rd
*Thompson Albert (Eveline), lab, h 1013 Cedar
*Thompson Albert H, carp, r 1901 Tyler
*Thompson Alfred W (Maggie), waiter, h 328 E Ashley
Thompson Alonzo G (Charlie), treas Lewis-Chitty Co, h 2214 Laura
Thompson Alvin L, marine eng, r 842½ Talleyrand av
Thompson Angus, clk Metropolis, r 640 W Monroe
Thopmson Anita Mrs, waitress, r 16 W Monroe
Thompson Anna, clk, r 703 Florida av
Thompson Annie A (wid Yates), h 1642 Oak
Thompson Annie L, r 1432 Spearing
*Thompson Augustus, porter, r 817 North
*Thompson Beatrice, hair drsr, r 1704½ Davis
*Thompson Benjamin (Edna), clo clnr 848 E 8th, h 2231 Mars av
Thompson Benton (Eula), mech, r 308 Cedar
Thompson Bessie (wid Herschell), r 24 W Monroe
*Thompson Bessie, lndrs, h 1536 Davis
*Thompson Bessie M, tchr Public School, h 1216 W Beaver
Thompson Betty (wid George), h 334 Lawton av, Panama Park
Thompson Calvin (Frances), pntr hlpr, r s s Townsend cor McDuff av
Thompson Caroline, r 1642 Oak
Thompson Carrie (wid James M), r 1651 Rosselle

SAMUEL C. TAYLOR CO., Inc.
RENTAL AGENTS
REAL ESTATE—INSURANCE—LOANS
PHONE 1773 10 OCEAN ST.

Thompson Charles (Mary), farmer, h 3716 Pearl
*Thompson Charles (Mary), lab, h 804 Bridier
*Thompson Charles, lab, h 751 E Union
Thompson Charles (Olivia), marine eng, h n s 48th, 1 e of Fraleigh av, Norwood
Thompson Charles C (Lena), slsmn Petroleum Oil Co, h 919 E 10th
Thompson Charles H (Edna P), h 2nd av 2 e of Day av
*Thompson Charles H (Minnie), lab, h 1221 W Duval
Thompson Charles H, sales mgr Detroit Scripps Booth Co, r Osceola Hotel
THOMPSON CHARLES I (Clara F), Propr The Letter Shop, h 1704 Pearl, Tel 7610-W
*Thompson Clarence M (Lucy), lab, h 1208 Jefferson
Thompson Claud (Effie), clk, h 320 E Church
Thompson Claude (Alice), lab, h e s Waring, n Talleyrand av
Thompson Cleveland H, plasterer, r 1432 Spearing
Thompson C H, mldr Fla Mach Wks, r 1403 Myrtle
*Thompson David (Ella), lab, h 1026 W Duval
Thompson Earle H, pres-treas E H Thompson Co, r 959 Riverside av
*Thompson Earle W (Ruth L), pharm 626 Bridier, h 618 same
Thompson Ebenezer B, pharm, h 720 Florida av
Thompson Edgar B, acct, r Y M C A
*Thompson Edward, h 1207 Griffin av
*Thompson Edward (Julia), lab, h 1421 Jessie
*Thompson Edward, lab, h 1123 Railroad av
*Thompson Edward D (Ada), h 305 Tyler

THE LETTER SHOP THE MULTIGRAPHING OFFICE OF FLORIDA
PHONE 1626
12 U. S. TRUST BLDG.

ZENZER IRON WORKS
Blacksmith, Machine and Boiler Shop
Prompt Attention Given Rush Orders
J M ZENZ Prop
911 E Bay Phone 61

CHAS. H. MEREDITH
Tel. 3715 809 East Bay St.
PLUMBING, HEATING, ROOFING AND TINNING

Robinson Motors Co.
PIERCE ARROW and LINCOLN MOTOR CARS AND TRUCKS
908-910 MAIN ST.
TEL. 6927

Thompson Edward E (Dora), marine eng, h 610 Hendricks av, S J
Thompson Edward V, pharm McCormick Bros, r 720 Florida av
*Thompson Effie, maid, r 898 W 8th
*Thompson Eliza, h 309 Broad
Thompson Elizabeth M (wid Samuel), r 134 Center, S J
*Thompson Emma, dom, h 514 Winter pl
*Thompson Emma, lndrs, r 602 W State
*Thompson Esther, r 3 Bisbee
Thompson Ethel, slsldy, r 402 King's rd, S J
Thompson Eugene Z, r 2310 King's rd
Thompson E H Co, E H Thompson pres-treas, J C Perry v-pres, C F Knight sec, hotel supplies, 228 W Bay
Thompson Fae M, steno, h 425 W Monroe
Thompson Felix W (Ada M), flgmn, r 645 Oak
*Thompson Florence, bkpr, h 1012 Julia
Thompson Floyd M (Jennie), carp, h Neptune av cor Harkisheimer av, M H.
Thompson Frank (Jennie), marine eng, r 16 Townsend
Thompson Frank, mech Moon Motor Co of Fla, r 425 W Monroe
Thompson Fred E (Margaret), wood 2310 King's rd, h same
*Thompson F A, clk Afro-Amer Ins Co, r 573 W Orange
Thompson George (Harriet), pdlr, h s s W 21st 1 W Ahern av
*Thompson George F, tchr, r 1216 W Beaver
*Thompson Gilbert, lab, h 126 W Orange
Thompson Grace B, steno James & Paxton, h 1414 Main

W. M. McCRORY CO. General Insurance Surety Bonds
56 W. Bay St. Tels. 3195-6-7

*Thompson Gus (Louise), auto mech, r 501 W Beaver
Thompson G R Mrs, waitress, r 16 W Monroe
*Thompson G Leroy, lab, r 715 Clay
Thompson Harry, carp, r 22 Vinzant av
*Thompson Hattie, dom, r 1033 DeWitt
*Thompson Henry, hostler hlpr, r 918 Dennis
*Thompson Henry, lab, r 738 Houston
*Thompson Henry (Rosa), shoe repr, h 714 Madison
Thompson Herbert, mech, r 340 W Monroe
*Thompson Hester, shoe repr 1012 Myrtle av, h 528 Charles
*Thompson Hubert (Lila), porter, h 116 W Orange
*Thompson Hugh (Georgina), clo clnr 1124 Myrtle av, h 1610 Grove
Thompson Ida, r 720 Florida av
*Thompson Inez, clk Afro-Amer Ins Co, r 1013 Cedar
*Thompson James (Martha), lab, h 725 Bridier
*Thompson James (Nancy), lab, r 513 Washington
Thompson James B (Venessie), cabt mkr, h Broadway av cor St Clair
Thompson James C (Mary), contr n w cor Herschel nr Lewis Fishweir Park, h same
Thompson James D (Irene), shp clk Kelly Furn Co, h 423 E Church
*Thompson James L (Bessie), porter, r 1536 Davis
Thompson James S (Lilly), cond, h 520 Clara ter
*Thompson James W (Katherine), meat ctr George Ellias Grocery, h 1531 Cleveland
*Thompson Jasper (Sarah), lab, h 1022 Railroad av

Coal Telephones 3837, 3838 **Logan Coal & Supply Co.** 666 E. BAY ST. **Coal**

JACKSONVILLE CONCRETE PRODUCTS CO.
530 RIVERSIDE AVE. FRED C. HEDRICK, Manager PHONE 678
BLOCKS AND BUILDING UNITS TILE SIDEWALKS CONCRETE PAVEMENTS

H. I. SIRMANS, President WILLIAM McCARREL, Sec. and Treas.
FLORIDA PROTECTIVE ASSOCIATION
CRIMINAL AND CIVIL INVESTIGATIONS
Phone 4068 Offices 302-304 Hill Bldg. Night Phone 7098-J

PHONE 1215 **Jacksonville Furniture Co.** 835 W. Adams Street

Thompson Jay P, clk Standard Oil Co, r 134 Center, S J
Thompson Jennie (wid Wm B), h 2040 Perry
*Thompson Jennie, h 502 E Ashley
Thompson Jesse G, pntr, r 1432 Spearing
Thompson Jesse J (Alma), shoemkr Service Shoe Shop, h 14th and Atlantic
*Thompson Jesse (Sarah), lab, h 2861 Disbrow
*Thompson John (Arscola), baker, h 1542 E Beaver
*Thompson John, coach clnr, h 750 W 27th
*Thompson John (Bessie), lab, h 472 Daniel av
Thompson John (Victoria), lab, r 2236 Evergreen av
Thompson John (Mary), lab, h s s Toomer av, nr Talleyrand av
Thompson John D (Elizabeth), slsmn, h Moncrief av near Main, Panama Annex
Thompson John R D, clk City Commission
*Thompson John V, pool room 626 W Ashley, r 1100 W Monroe
Thompson Joseph (Ozline), barber 216 Main, h 518 Cedar
*Thompson Joseph (Lela), lab, h 514 Weare
*Thompson Joseph B (Ernestine), barber 112 Broad, h 1033 Screven
*Thompson Joseph B, porter, h 921 Screven
*Thompson Joshua (Elizabeth), lab, h 1503 Lackawanna av
*Thompson Julia, dom, h 2618 Moncrief rd
Thompson Julie M (wid John), h 22 Vinzant av
*Thompson Julius (Maggie), lab, h 1238 E 3d
Thompson Lanty (wid Jefferson), h 1432 Spearing

CLIFFORD A. PAYNE
Insurance in All Its Branches
MORTGAGE LOANS
Phone 1047 9th Floor Bisbee Bldg.

Thompson Laton, gas ftr, h H nr 8th
Thompson Lawrence L (Louella), electn, h 16 Townsend
*Thompson Leonard M (Bettie), lab, h 428 Eagle
Thompson Lewis J (Louise), mgr Duval Transfer Co, r 930 Park
Thompson Lonnie A, clk, r 521 Magnolia
*Thompson Louis (Mary), lab, h 1307 King's rd
Thompson Lucy, r 102 Pine, S J
*Thompson Lucy, lndrs, r 123 North
*Thompson Maggie, hair drsr, h 1226 W Union
*Thompson Maggie, smstrs, h 1645 Cemetery
Thompson Malcolm E, mach, r 334 Lawton av, Panama Pk
Thompson Mamie Mrs, r Broadway av nr MacDuff av
*Thompson Marion, janitor, r 1645 Cemetery
Thompson Mary (wid W Andrew), h 521 Magnolia
*Thompson Mary, h 3 Curtis av
*Thompson Mary R, h 1018 Dennis
*Thompson Mattie, r 723 Georgia
*Thompson Mattie, lndrs, h 939 Darwin
Thompson Michael J (Arabella), eng, h 500 MacDuff av
Thompson Mineola (wid Charles), h 1816 Ernest
Thompson Minnie (wid Simon), h 32 W 16th
*Thompson Minnie, dressmkr, r 701 W Church
*Thompson Minnie, dressmkr 1221 W Duval, h do
*Thompson Monroe, lab, h 847 Lafayette
*Thompson Monroe, lab, r 913 Oakley
Thompson Morris, foremn, r 1327 Florida av

Herndon & Ford Co. 805 Main St. Phone 1919
REAL ESTATE
RENTALS
LOANS
FIRE INSURANCE

BAGGAGE PHONES 112 and 87
WHY YOU SHOULD USE THE JACKSONVILLE BAGGAGE & CAB CO.: Their drays do nothing but haul baggage. For quick service we have men in the baggage room. We call for your checks free of charge and deliver your trunk. Our dray check is the only check recognized by the Jacksonville Terminal Co. Office, Union Station.

AMERICAN ELECTRIC CO. FEDERAL ELECTRIC SIGNS
128 E 4th
Tel. 8453

Jones Lumber Co.

"QUALITY and SERVICE"

Thompson Moses T, lab, r 334 Lawton av, Panama Park
Thompson M Louise (wid Thomas A), clk, r 1827 Silver
*Thompson Nathaniel, lab, r 725 Bridier
Thompson N Ralph, sales mgr Peninsular Motors Inc, r St Albans Hotel
*Thompson Ophelia (Annie), lab, h 522 E Ashley
Thompson Oscar H (Sallie E), condr, h 1446 Hubbard
Thompson Pearl, clk, h 1426½ Davis
Thompson Pearl M, student, r 334 Lawton av, Panama Park
*Thompson Peter, lab Wiesenfeld Whse Co
*Thompson Philip, pressr, r 926 W Ashley
*Thompson Rachel E, dressmkr, h 715 Clay
*Thompson Ralph, h 522 E Ashley
*Thompson Robert (Delia), carrier, r 1323 W Monroe
*Thompson Robert (Edith), waiter, r 825 W Church
Thompson Robert D (Julia), contr 326 E Church, h same
Thompson Robert S, bkpr, r 326 E Church
Thompson Roland (Grace), clo clnr 507 E Bay, r 1414 Main
Thompson Rose, clk, r 20 W Monroe
Thompson Roy (Anita), waiter, r 16 W Monroe
Thompson Roy D (Viola), postal clk, h 1417 E 14th
*Thompson Rufus (Pinkie), lab, h 1413 Oakley
*Thompson Sally, r 27 Swan
*Thompson Samuel, lab, h 526 Charles
*Thompson Samuel, meat ctr, h 908 Stockton

BROWN BATTERY CO.

222-224 W Adams **Phones 888-988**

BATTERY SERVICE TO ALL

Six Years of Battery Service in Jacksonville

Thompson Samuel (Lela), pntr, h 601 N Stockton
Thompson Sidney S (Verda B), clk W T Farley, r 606 Oak
Thompson Sion J (Maude), agt Life & Casualty Ins Co, r 410 Cedar
Thompson Smith J, farmer, r 334 Lawton av, Panama Pk
Thompson Stewart G (Florence), director Bureau of Vital Statistics State Board of Health, h 1663 Post
Thompson Susan B (wid R H), h 2214 Laura
Thompson Sylvester J (Ella), steno United Prod Co, h R F D
*Thompson Thomas, baker, h 917 E Union
THOMPSON THOMAS C (Lula C), Physician 602 W Adams, Hours 10-1, 3-5 and 7-8:30 P M, Tel 1211, h 1835 Laura, Tel 1244
Thompson Thomas L (Lizzie), carp, h 102 Pine, S J
*Thompson Thomas L (Gracie A), carp, h 1901 Tyler
*Thompson Thomas R (Jenny), carp, r 1901 Tyler
*Thompson Tony, r 1025 Missouri av
*Thompson Tony (Eugenia), h 1914 Steele
Thompson T Henry (Irene), plumber 528 W Adams, h 1301 Lackawanna av
Thompson T T, r 345 W Ashley
Thompson Vera, bkpr Groover-Stewart Drug Co, r 218 E 21st
*Thompson Walter L (Mamie), porter, h 1140 Hickory
Thompson Wm, carp, r 27 W State
*Thompson Wm, clk, h 428 Dewdrop al
*Thompson Wm (Mary), ice and wood 1805 E 21st, h same
*Thompson Wm, lab, h 1534 Madison
*Thompson Wm (Anna), lab, h Vine w of King's rd, S J

"DEPENDABLE" Brass, Bronze, and Aluminum Castings

PERFECT SERVICE AND QUALITY

THE C. I. CAPPS CO. **124 E. Adams St.** **Telephone Bell 5114**

Jacksonville Ship Chandlery Company

SUCCESSORS TO HUSSEY & COPP

The Largest Ship Chandlery Co.
The Largest Sail Makers and Ship Riggers on the South Atlantic Seaboard
239 E. Bay St., Cor. Market St.

Drink

Coca-Cola

in

Bottles

J. C. HALSEMA MFG. CO.
LUMBER MANUFACTURERS, WHOLESALE AND RETAIL
WINDOW AND DOOR FRAMES—ROOFING
Mill and Office, 9th, Cor. Ionia Tels.: Bell 306-761

Thompson Wm, waiter, r 16 W Monroe
Thompson Wm B, stock clk Smith-Richardson & Conroy, r 2040 Perry
Thompson Wm F (Essie), collr, h 809 Hogan
Thompson Wm H (Hotel Vihginia), r same
Thompson, Wm H, carp, r 2236 Evergreen av
Thompson Wm M (Emma L), mech H G Vesey, r 1432 W Church
Thompson Wm T, dept mgr Flynn-Harris-Bullard Co, r 1642 Oak
Thompson Willis M (Cora E), ship master, h 420 E 3d
Thompson W Joseph (Cora), slsmn, h 2085 Florida av
Thompson Yates, sec-treas W B Johnson Co, h 1642 Oak
Thomson Alan S, clk Jacksonville Traction Co, r 207 Maplewood
Thomson Edward F, mgr Plaxco Printery, r 2, 16 E Church
Thomson Heden E, steno Bank of South Jacksonville, r 225 Confederate Park ter
Thomson Katherine T, steno, r 207 Maplewood
Thomson Raymond C (Mamie), baths 54 W Adams, h 1734 Pearl
Thomson Ruth M (wid John A), h 207 Maplewood
Thon Charles C (Nannie), boilermaker, h 1840 8th av
*Thones Robert (Ruby), lab, h 1002 Clay
*Thorington Frank J (Portia), pres Jax Merc Co, h 2214 Mars av
*Thorington Portia L, steno Peoples Ind Ins Co, h 2214 Mars av
Thorman J A, clk Miller Rubber Co, r 1341 Hubbard
Thorn Jennie V (wid Charles), r 50 W 23rd
Thornberry Hal W (Retta), trav and Standard Oil Co, h 1745 Silver
Thornberry Joe E, traffic mgr, r 225 W 3d

McCANTS-HALL CO. Ford THE UNIVERSAL CAR **AUTOMOBILES**
Authorized Dealers
Phones 376 and 377 214 East Bay St.

Thornberry Lucy (wid John J), h 314 W 7th
Thornberry Ruby S, steno Kay, Adams & Raglard, r 314 W 7th
Thornburg John W, carp, r 1442 E 11th
Thorne Charles T, carp, r 1406 E Duval
Thorne Dora, r 1719 Pearl
Thorne Edward S (Susianna), slsmn, r 109 Lackawanna av
*Thornton Albert, auto mech, r 1100 W Church
*Thornton Bosia (Maggie), basketmkr, r 318 North
Thornton Bros (C S and M B), whol confrs 329 E Bay
Thornton Catherine Mrs, slsldy Levy's, r 39 W Ashley
Thornton Charles S (Clara; Thornton Bros), h 2041 Pearl
*Thornton Clara, dom, r 1319 Evergreen av
Thornton Emma R Mrs (wid Samuel C), h 1719 Walnut
Thornton Frances F, r 1818 E Church
Thornton Frank L, slsmn Thornton Bros, r 14 E 6th
Thornton George L (Margaret M), electn 1843 Hubbard, h same
Thornton Gladys Mrs, floorlady Kress & Co, r 1615 Marion av, S J
*Thornton Gladys, r 1055 W Duval
Thornton Gladys S, r 14 E 6th
Thornton Helen J, steno Fla Metal Products Co, r 1930 Liberty
*Thornton Henrietta, lndrs, r 321 Caroline
Thornton Ina M, chief clk, r 1719 Walnut
*Thornton John (Lena), auto mech, h 523½ W Union
Thornton Laviga T, electn Jax Traction Co, h 145 Riverside av
Thornton Lawton (Ella), store kpr, h 5 Townsend
Thornton Matthew B (Kathlyn; Thornton Bros), h 14 E 6th
Thornton Matthew B jr, runner Fla Natl Bank, r 14 E 6th

STRICKLAND & TRAVIS
INSURANCE AND SURETY BONDS
402-406 BISBEE BLDG. PHONE 5231

ELLIS, CURTIS & KOOKER
Civil Engineers and Surveyors
Drainage and Highway Sewerage
and Railroad Work Blue Prints
Phone 948
Rooms 211 to 215 Realty Bldg.

L. C. HENDRYX BUICK SERVICE
S. W. Corner Sixth and Walnut, Rear 336 East Sixth
TELEPHONES
DAY 347 NIGHT 6514
ALL WORK GUARANTEED

INDEPENDENT LAUNDRY CO., Inc. | We are Independent of the Laundry Trust. 1060-1062 Washington St. | PHONE Bell 7200

*Thornton Minnie, waiter, r 818 W Ashley
*Thornton Moses (Rhoda), carp, h 1536 King's rd
*Thornton Moses E, bell hop, h 1319 Evergreen av
Thornton Mozelle, bkpr Park Hotel, r same
Thornton Sybil C, r 1719 Walnut
Thornton Theodore H (Kathleen), trav slsmn, r 225 W 10th
*Thornton Wm, lab, h 636 Caroline
Thornton Wm E (Mattie), slsmn, h 5, 111 E Forsyth
*Thornton Willie G (Rebecca A), musician, h 734½ Darwin
Thorpe, see also Tharp
Thorpe, Delbert W, clk C E Smith Co, r 1221 Main
Thorpe Joseph B (Gertrude), baker 305 Forrest, h 2114 Lydia
Thorpe Leonard E (Theodosia), coml agt Ga & Fla Ry, h 304 W Beaver
Thorpe Luther E (Veda E), clk A C L, r MacDuff and Forest
Thorpe Nettie, opr Sou Bell Tel & Tel Co, r 1133 E Forsyth
Thorpe Nina (wid Curtis), r 905 E 13th
*Thorpe Walter (Fannie), frt collr, h 523 King's rd, S J
Thorpe Wilbur L (Nellie J), slsmn Jax Furn Co, h 321 E 5th
Thorpe Wm W, stevedore, r 1133 E Forsyth
Thrash Alice (wid Thomas F), r 2210 Pearl
*Thrasher John S (Gertrude), lab, h 528 E Union
Thrasher J Howard, electn, r 106 W McLean av
*Threats Julius (Fannie), lab, h 547-b Oak
Three Bros (John, Cocoris, Nick Alerandron), fish 9 S Ocean

Denison Interlocking Tile
GAMBLE & STOCKTON CO., Mnfrs.
327 Laura St. Phone 1522

THREE B'S TRANSFER COMPANY, (Henry C, Earl L, and Clarence L Brisbane), Special Rates on Freight Contract, Piano and Furniture Moving, 12 W Church, Tel 4413
Threlkel James W (Stella), agt, h 1020 Margaret
Threlkel Samuel, checker Dekle Lumber Co, r 1020 Margaret
Threlkeld Homer C (Lena), clk, h 419 W Ashley
Thrower Earl C (Lena), asst bkpr Fla Ice & Coal Co, h 444 E 2nd
Thrower Eugene D, carp, r 3322 Terrace av
Thrower Lena Mrs, cashr F W Woolworth & Co, h 444 E 2nd
Thrower Osgood A (Effie), carp, h 3322 Terrace av
Thurber John R (Kathryn), bkpr J E Iwanowski, h 2228 College
*Thurman Charles (Maggie), lab, h 235 May
Thurman Horace E (Theodocia), clk, h 35 W 5th
*Thurman James (Laura), lab, h 1035 W Duval
*Thurman Jennie, cook, r 715 Madison
Thurman Leonard H, foreman, r 320 E Church
*Thurman Lizzie, ludrs, r 124 Leila
Thurman, Noah E (Rhoda), agt, h 15 E 5th
Thurman Robert L, state agt Masonic Protective Assn, res Atlanta, Ga
*Thurman Samuel (Grace), lab, r 721 Jefferson
Thurmond Meredith T, printer Wrigley Engr & Electro Co, r 324 E Adams
*Thurston Mary, cook, r 743 Houston
Thurston Neal R, bkpr Atlantic Nat'l Bank, r 1639 Walnut
Thurston Nina L, bkpr Fla Paper Co, r 216 Newnan
Thyme J Ernest (Jessie), h 147 W 9th

Medlin-Peacock Buick Co.
Phone 6013 503-5-7 W. Adams St.

ATLANTIC JEWELRY COMPANY
Watches, Clocks, Cut Glass, Silverware
USE AS YOU PAY
S. L. BEIGHLEY, President
W. P. RUSSELL, Secretary-Treasurer
Watch and Jewelry Repairing a Specialty
TELEPHONE 1485
201 BROAD ST., COR. ADAMS

SJOSTROM AUDIT COMPANY (Inc.)
10-14 Baldwin Bldg. Telephone 7281
CONSULTING AUDITORS AND PUBLIC ACCOUNTANTS.
INCOME TAX SPECIALISTS

The Franz Safe and Lock Co.
DIEBOLD FIRE AND BURGLAR-PROOF SAFES,
VAULTS AND SAFE DEPOSIT BOXES
TELEPHONE 868 27 and 29 SOUTH HOGAN ST.

Thyme Catherine (wid Charles), r 344 Hendricks av, S J
Thyme Joseph C (Maggie), painter, h 344 Hendricks av, S J
THYSON BERNARD (Mabel A), Pres Certain-Thyson Milk Co, h 1809 Oak, Tel R-1068
Tibbitte Susan E (wid Simon L), r 703 May
Tibbs John J (Troy S), res mgr Jax Credit Bureau, h 22 E 15th
Tibbs Sallie W (wid Thomas), r 2106 Market
Tibbs Thomas E, foreman Am Bakeries Co, r 2106 Market
TIDEWATER GLASS MANUFACTURING CO, H A Neff Pres, C H Dankworth V-Pres-Tres, J O Erskine V-Pres, B R Kessler Sec, Glass Mfrs, Office 309 Bisbee Bldg, Tel 5690, Plant Talleyrand av and St Johns River
Tiedemann Henry (Annie), clk, h 332 W Monroe
Tiedemann Lucy C, clk, r 332 W Monroe
Tiencken August W (Marie), meter reader Jax Gas Co, r 46 E 15th
Tiencken Charles B, clk Pen Naval Stores Co, r 40 E 15th
Tierney Peter A (May), photog Jax Photo Supply Co, h 1514 Clark
Tigen Frank L (Cora L), jewlr, r 23 E Ashley
*Tigner Floyd, lab, r 7 Olive
*Tigner Mary, cook, r 7 Olive
*Tigner Wm (Laura), mach hlpr, h 7 Olive
Tilden Dewitt B (Rosebud) h 2100 Pearl
Till Harvey F, slsmn Fla Hardware Co, r 515 Newnan
Till John C (Fredericka), barber, r 418 W Union
Till Nora, dept mgr Fla Casket Co, r 425 Palmetto

WILLIAM KNAUER Real Estate, Loans
BUSINESS OPPORTUNITIES NOTARY PUBLIC
Office: Room 211 Professional Building Phone 1976
Office Hours: 11 a.m. to 1 p.m.: 7 p.m. to 8 p.m.

Till Shelton C (Adelle), com trav, h 515 Newnan
Tiller Benjamin (Charity), clk, r 227 W Union
*Tiller Carrie, h 210 Jefferson
Tiller Ethel, slsdy, r 227 W Union
Tillis Charles R, gaswkr Jax Gas Co, r 1706 Smith
Tillis Charles T (Annie), lab, h 1207 Rushing
Tillis Claude L (Minnie), claim agt N Y Laundry, r 923 Hogan
Tillis John (Nancy), lab, h 1207 Rushing
Tillis Lomie Mrs, clk E B Barry, r s s Warrington av, nr Day av
Tillis Thomas B, foreman Jax Elec Service Co, r 211 W Adams
Tillis Union (Adeline), wood wkr, h 826 Acorn
Tillis Wesley T (Stella), lab, h 1211 Rushing
Tillis Willoughby S (Daisy), clk, h 105 W 8th
*Tillman Adeline, hndrs, h 633 Myrtle av
*Tillman Alec (Emma), lab, h 2332 Dennis
*Tillman Asa (Phoebe), lab, h 1808½ Davis
Tillman Claude J (Claire), slsmn, r 4021 Notter av
*Tillman Eddie (Elizabeth), waiter, r 609 Madison
*Tillman Frank J, baker, h 1708 Hoeg
*Tillman Frank J jr, call boy, r 1708 Hoeg
*Tillman Henry (Lottie), lab, h 1121 W Adams
Tillman Henry B (Billie), h 2202 Liberty
*Tillman James, porter, r 1708 Hoeg
*Tillman James H (Lillian), lab, h 1729 Spearing
Tillman Jesse L (Ruby R), yd cond, r 230 Graddock
*Tillman John (Lottie), lab, h 1140 Acorn
*Tillman Laura, r 1140 Acorn

E. G. Golder
303 MAIN STREET
Plumbing Heating Fire Escapes Electro Nickel Plating
Phones
Office, Bell 6413
Works, Bell 2279

Chas. W. Kinne
Real Estate, Fire Insurance
Loans Negotiated, Collected
1012 Atlantic Nat'l Bank Bldg.
PHONE 506

PARK HOTEL
208 Hogan; Tel. 2040
Hot and Cold Water
Steam Heat In Every Room

Lewis L. Copeland
OPTOMETRIST and OPTICIAN
122 Laura St. Next Cor. Adams

*Tillman Mamie, dom, r 2332 Dennis
Tillman Marion T (Bessie), slsmn, h 1340 Ionia
*Tillman Naomi, smstrs M Sempson, r 1708 4th av
*Tillman Pickens (Alice), lab, h 2210 Illinois
*Tillman Reuben (Melissa), lab, h 2218 Illinois
*Tillman Titus (Rebecca), carp, h 1506 W State
*Tillman Wm, fireman, r 740 Houston
Tillotson Bertha, attndt Dr R P Taylor, r 16 E 6th
Tillotson Edward A (Millie C), anditor, h 1746 Pearl
Tillotson Emory A (Bertha), bkpr, h Ortega blvd, Ortega
Tillotson Ida M Mrs, r 1628 Ionia
Tillson Herbert H (Mary E), barber, h 420 Cornelia, S J
Tilly Margaret V Mrs, h 1002 E Forsyth
Tilly Orval E (Clennie), anto mech McCarthy's Garage, r 405 W Monroe
Tilly Wm N (Maud), pntr, r 1002 E Forsyth
TILT-A-LOCK CO INC, E H Rogers Pres, R O Birchy V-Pres, R E Wheeler Treas, A D Richardson Sec, R S Busby Supt of Production, Manufacturers of Busby Tilting & Locking Device, 24 E Beaver, Tel 1325
*Timberlake John (Gussie), lab, h 603 Eagle
TIMES-UNION ENGRAVING CO, Florida Publishing Co Proprs, Adams s w cor Cedar, Tel 731
Timm Karl, driver American Oil Co, h R F D 4, Box 279
Timmins, James L (Savilla), garage 26½ S Laura, h 201 E 16th
Timmins Wm M (Vitnala), h 1801 Myra

Carolina Portland Cement Co.
BUILDING MATERIALS OF ALL KINDS
Telephones 4026-2983-5816 1st St. & Railroad Ave.

Timmons Chester N, steward, r 40 W State
Timmons Frank (Katie), chauf, h 538 Eagle
*Timmons Henry (Flossie), carp, h 1139 Odessa
*Timmons Joseph (Willie), lab, h 1428 W Duval
Timmons Samnel J, sec-treas Aldridge-Kennedy Furn Co, r 122 W 9th
*Timmons Sophie, cook, r 728 W Union
Tincher John J (Breeden), cond, h 218 E Church
Tincher Ora M, cashr Fla School Book Depository, r 218 E Church
*Tindell John (Isabelle), lab, h 801 Spearing
Tinder Clarence W (Bab), mgr, h 248 W 6th
Tinder George B, bkpr Fla Natl Bank, r Y M C A
Tinnerholm Harry F (Caroline), marine eng, h 1758 Ernest
*Tinsley Charles, soft drinks 1269 Davis, r same
Tinsley George (Mande), flagman, r 316 E Adams
*Tinsley Glen T (Millie), lab, h 1540 Albert
*Tinsley Lee, lab, h 1701 Cemetery
Tinsley Mande Mrs, steno Clark & Lewis Inc, h 316 E Adams
Tip-Top Inn The (Mrs G Leach, Miss M J Bennett), 225 Laura
*Tipens Alfred (Silver), lab, r 517 Bloxham
*Tipner Wm, porter Malsby Machy Co
Tippery Alice, tchr West Riverside School, r 1646 Liberty
Tipping Alfred W (Edith), slsmn, h 814 W Adams
Tipping Frank A, 2d hand goods 18 S Laura, r Mandarin, Fla
Tipping Frances C (wid Joseph), h 1354 W Church
Tipping George C (Eva), mattress wkr, h 6 Blanche
Tipping Joseph P, mattress mfg, r 1354 W Church

DUVAL PLANING MILL CO.
C. G. BUCCI, President
7th St. and Railroad Ave.
Phones 1749 and 8634
Door and Window Frames and Turning

Electroall Battery System
Gas, Oils, Tires, Tubes and Electric Service
Batteries Recharged and Repaired While You Wait
206 EAST FORSYTH ST
NIGHT AND DAY SERVICE NO EXTRA CHARGE
FREE RENTAL SERVICE ON BATTERIES

HUTCHINSON AUDIT CO.
332-354 St. James Bldg.
Phone Bell 7709
Auditors and Accountants

Established 1904
CHAS. A. BROWN, Jr. Dealer in CITY and COUNTRY REAL ESTATE
30-31 Buckman Building
Let me help to find what you want. Customers' interests carefully safeguarded

Tippins F Leslie (Mamie), mach, r 133 Myrtle av, S J
Tippins Lois Mae, student, r 229 W Adams
*Tippins Luther (Ruth), chauf, h 1536 Cleveland
Tippins Willie E, bkpr Brown Battery Co, r 229 W Adams
Tippings R L, lab Standard Oil Co, h 1536 Cleveland av
Tipton Fred (Mary), meat ctr Baker Bros Co, h 19 Dora
Tipton Louisa (wid Stephen), r 2206 Main
Tipton Robert H (Della), car insp, h 414 E 4th
Tipton Wm J (Mittie G), police, h 144 Cottage av
Tirrell, see also Terrell and Tyroll
Tirrell Charles R (Lilla), bkpr, r 1330 Market
Tirrell Pansy (wid Charles), h 39 W Ashley
Tisdale Bernard, canvas man, r 111 E Forsyth
*Tisdale Stephen (Ellen), lab, h 1524 Bridier
Tisdall George, ins agt, r 2956 Evergreen av
Tisdall Richard C (Leon), ins agt, h 2956 Evergreen av
Tisdel Wm H (Marian), shipping clk Mangels-Kirby Co, h 1710 E Duval
Tisdel Wm S, painter Mangels-Kirby Co, h 1828 E Duval
Tishler Adolph, com trav 403 Duval bldg, r 25 W 4th
Tison, see also Tysen and Tyson
Tison Charles S (Mamie), r 1445 Gilmore
Tison Dora (wid Henry), dom, h 2038 Phoenix av
Tison Effie E, steno H C Hare Co, r 316 E Monroe
Tison George B (Sadie), mach, r 204 Vinzant av
Tison Grace V, clk Dr E I Carefoot, r 2038 Fisher

J. W. HILL AND COMPANY
REAL ESTATE—LOANS—INSURANCE
603 Florida Natl. Bank Bldg. Telephone 3101

Tison Katherine, bkpr W P Cook & Co, r 316 E Monroe
Tison Luther H (Mary), mech Lee-Simpson Co, h 1320 Market
Tison Lydia A (wid Henry), r Wisconsin av near Reed av, S J
Tison Martha, r 204 Vinzant av
Tison Robert G (Maggie), lawyer, h 1641 Market
Tison Stuart A, bkpr Cooney-Eckstein Co Inc, r 418 E Duval
Titcomb Herbert W (Mary), boilermaker, h 431 Victoria
Title Building, 121 E Forsyth
Tittle John D (Pearl), mgr N Y Realty Co, r 819 E Duval
Tittman Emmett, foreman, r 1700 Irene
Titus Lillie, clk Groover-Stewart Drug Co, h Riverview, Box 223
Titus Mary, steno Burton Barrs, r 344 W 17th
*Toaster Henry (Mamie), lab, h 480 E 24th
Tobi George B, adv solr Metropolis, r 2144 Hubbard
Tobi Joseph (Ruth E), clk Associated Fruit Co, h 203 W 21st
*Tobin Elbert (Mattie), lab, h 1969 Steele
Tobin Esther Mrs, r 421 E Church
*Tobin Felix, porter O B Knappe, r 403 E Ashley
Tobin Mary A, clk, r 421 E Church
Todd Asa P (Julia), foremn Orange Cruch Bottling Co, h 55 W McLean
Todd Bonnie B Mrs, h 135 E Ashley
*Todd Charles, ins agt, h 700 Liberty
*Todd Dora, h 1231 Franklin
Todd Fanny R Mrs, r n s Sydney 2 w of Perry av

THE CLARK MONUMENT & STONE COMPANY
TWELFTH AND PEARL STREETS
TELEPHONE: BELL 4317-J

JACKSONVILLE NOVELTY WORKS
East 10th Street & Railroad Ave. JACKSONVILLE, FLA.
Store and Office Fixtures, Refrigerators, Odd Sized Doors and Sash, Screenwork, General Woodwork.
Telephone 2888

CONSOLIDATED ENGINEERING CO.
215-219 EAST BAY ST. BELL TEL. 7477
ELECTRIC REPAIR and PLATING DEPARTMENTS and MANUFACTURERS of SWITCH BOARDS
Agents for Elevators Pumping Machinery and Electrical Equipment

Purity Ice Cream and Dairy Co.

THE VELVET KIND ICE CREAM Reg. U. S. Pat. Office

Todd George F (Cora), bench wkr Jacksonville Sash & Door Co, h s s Orchard 2 n of Benbow
Todd James, drayman, h n s Broadway av nr MacDuff av
*Todd James S Rev (Emma E), pastor D S M E Ch, h 1636 Davis
*Todd Joseph, lab, r 739½ W Ashley
*Todd Joseph (Daisy), lab, h 1507 W Union
Todd Joseph A (Josephine), lbr inspr, h 1740 Clark
Todd Louise G, nurse Duval County Tuberculosis Assn, r 224 Liberty
Todd Marie E, wrapper, r 1740 Clark
Todd Samuel L, exp, h 623 College
Toffaloty Irene, steno Strickland & Travis, r 1102 Laura
Tofik George, grocer 1032 Florida av, h 1034 same

TOKIO MARINE & FIRE INSURANCE CO of Tokio, Japan, W M McCrory Co Agents, 56 W Bay, Tel 3195 (See right center lines and page 35)

Toland Wm J (Cecil), ship clk Fenole Chemical Co, h 1929 Post
*Tolbert Herbert W (Nellie), tailor, h 539 W Duval
*Tolbert James, lab, r 1341 W Monroe
Tolbert John C (Alma), carp, h 917 E 8th
*Tolbert Wm H, lab, h 1863 Pearce
Toledo Scale Co, C B Mallard mgr, 133 E Bay
*Toler Edgar (Jennie), barber, h 1147 Ionia
*Toles Milton, lab, h 1526 A Bridier
*Toliver Alice, r 1147 Davis
*Toliver Eugene (Annie), cook, r 1011 W Duval

BAKER & HOLMES CO.
Wholesale Grocers and All Kinds of Building Material
Tel. Private Exch. 7816 and 675 Viaduct Street

*Toliver Henry (Wilhelmina), tailor 404 Broad, h 1044 W Duval
Toliver Luke, lab, h 1657 Evergreen av
*Tollerson Rena, lndrs, h 419 Dora
*Tollerson Savannah, elev opr, r 901 Houston
*Tolles Milton (Mollie), lab, h 1526 Bridier
*Tolliver Allen (Edna), chauf, r 1034 W State
*Tolliver Edmund, clk, r s s Daniel av nr Ionia
*Tolliver Eugene S, porter Hess & Slager Inc, r 1011 W Duval
*Tolliver Henry (Lillie), tailor, h 1044 W Duval
*Tolliver Levi, carp, r 1063 W Church
*Tolliver Mary, dom, r s s Daniel av nr Ionia
*Tolliver Otis, cook, r 1102 Ionia
*Tolliver Randel (Elizabeth), waiter, h 1047 W Duval
Tolman Albert F (Catherine), barber 209 W Forsyth, h 2073 College av
Tolman Leo C, dept mgr Palmer & Palmer, r 2073 College
*Tolover Gussie, dom, r 1012 W Beaver
Tolson M R, slsmn Newark Shoe Store, r 325 Main
Tomazenes John A (Marie), mach, r 228 W 9th
*Tomlin Anna, dom, r 1616 Spearing
Tomlinson Clarence S (Mae), clk Duval Planing Mill, r 1736 Hubbard
Tomlinson Erasmus D (Jeanne; E H Tomlinson & Son), h 240 E 7th
Tomlinson Erasmus H (Addie B; E H Tomlinson & Son), h 205 Washington
Tomlinson Estelle, r 205 Washington

M. A. BOWLIN, HOME APPLIANCE STORE
Specialists in GAS & ELECTRIC Labor Saving Devices
Phone 6437 218 W. Forsyth St.

GAS PIPING and Repairing

Tin Work In All Its Branches

Duval Sheet Metal Works

PAUL CARTER, Propr. Phone 3487 444 Riverside av.

Hall & Pentland
CERTIFIED PUBLIC ACCOUNTANTS
304 Clark Bldg. Phone Bell 3836

DUVAL MOTOR CO. AUTHORIZED AGENTS FORD CARS
Cor Forsyth and Lee Sts.

TOMLINSON E H & SON (E H and E D Tomlinson), Real Estate, Timber and Cut Over Lands a Specialty, 26-21 Buckman Bldg, Tel 1233
Tomlinson Frank H, sec-treas Associated Selling Corp, h 232 Julia
Tomlinson Jonahson D (Ada B), hlpr, r Garfield ur Hedwith
TOMLINSON-KEY FLORAL CO INC, W W Key Pres-Treas, 219 Main, Tel 4401
TOMLINSON NORMAN S (Helena M), Supervisor Reliance Life Ins CO of Pittsburgh, h 2717 Riversideav, Tel R-3819
Tomlinson Samuel (Ada), window clnr, r 437 Magnolia
*Tomlinson Trasker (Georgie), cook, h 1024 Corning
Tomlinson Valpo (Belle), farmer, h Enterprise, 3 w of Superior
Tomlinson Velma, clk, r 449 Magnolia
Tomlinson Wm (Thelma), r 439 Forest
Tomlinson Wm M (Susie), cond, h 449 Magnolia
Tomoka Land Co, W J Kelly pres, 7th fl Consolidated bldg
*Tompkins Aaron (Lyra), lab, h 1813 Davis
*Tompkins Ada, dom, h 1111 Louisiana
Tompkins Anna, smstrs, h 15 E 8th
Tompkins Charles W, phys 801 Fulton pl, S J, h same
*Tompkins George (Ada), lab, h 1601 Illinois
*Tompkins Henry H (June), pntr, h 729 Market
Tompkins James B (Bertha B), slsmn, h 136 W 21st
Tompkins James M, slsmn Jacksonville Chero-Cola Co, r W 25th
*Tompkins John L, mech Kohn-Furchgott Co, h 729 Market

ESTABLISHED 1870 PHONE 6278
J. GUMBINGER COMPANY
OPTOMETRISTS AND OPTICIANS
DR. S. P. HILL
11 LAURA STREET JACKSONVILLE, FLA.

*Tompkins Joe (Beulah), firemn, h 452 Charles
*Tompkins Leslie A, pntr, r 729 Market
*Tompkins Lottie, student, r 1627 Illinois
Tompkins Luther E (Flora), clk, h 1032 E Church
*Tompkins Mabel, cook, r 1008 Cedar
Tompkins Randall P (Henrietta), porter, h 527 Eagle
*Tompkins Raymond R, r 729 Market
*Tompkins Ruby, nurse Brewster Hospital
Tompkins Rufus, emp Putnam Lbr Co, r n s Lake Shore blvd, 5 s of A C L R R, Milldale
*Tompkins Samuel (Ariana), lab, h 1627 Illinois
Tompkins Samuel (Vena), slsmn, h 1643 Hubbard
Tompkins Wilmer E (Lillian), abstractor Fla Abstract & Title Ins Co, h 147 E 17th
Tone John F (Bertha T), eng, r 403 Hendricks av, S J
Toney Bros (George and Thomas), produce 36 E Bay
Toney George T (Ada; Toney Bros), h 814 Rosselle
Toney Hilton T, steno Tampa Inter-Ocean Steamship Co, h 613 Cedar
Toney Michael (Afdoke), grocer 406 Davis, h 685 W Monroe
Toney Thomas (Mary; Toney Bros), h 804 Rosselle
Tong Henry (Ruth), ldry 17 E 8th, h same
Tonissen Otto J L (Anna R), chiropodist 610 Professional bldg, h 1715 Park
Tooke Anderson A (Adella), asst cashr Citizens Bank of Jacksonville, h 215 E 11th

BLALOCK, YOUR TAILOR
HATTER and CLOTHIER. Always pleased to serve you
210 W. FORSYTH PHONE 1311

B. E. HARDACRE COMPANY
GENERAL INSURANCE
Real Estate
And Surety Bonds
PHONES 6535-6536
ROOMS 314-15-16 DUVAL BLDG.

J. H. CHAMBERS NOVELTY WORKS
DOOR AND WINDOW FRAMES, SCREEN DOORS AND WINDOWS
Phone 3152. Plant and Office 8th st Betw Laura and Silver

BUY JAX BISCUITS
JACKSONVILLE CRACKER WORKS PHONES 1751-1667

Tooke Richard C, clk Citizens Bank of Jax, r Y M C A
*Tookes Alfred W, lab, r 1550 Albert
*Tookes Henry Y (Maggie P), h 1821 Myrtle av
Toole Agnes, clk, r 454 Oak
Toole Bessie, waitress Daffodil Tea Room, r 428 Oak
Toole Elly (Lilla), inspr, r 726 W Adams
Toole James D (Marian B), clk, r 1223 Main
Toole Wm B (Dessie), barber 206 Riverside av, h 454 Oak
Toombs Charles H (Laurie; Toombs Drug Store), h 136 E 6th
Toombs Drug Store (C H & Robert Toombs), 526 Main
Toombs Mattie, r 2209 Herschell
Toombs Robert (Enna; Toombs Drug Store), h 502 King
TOOMER E VIVIAN (Anna W), Real Estate and Rentals, Pres Jacksonville Suburban Corporation, Sec The Avondale Co, Office 52 W Duval, Tel 3345, h 1752 Post, Tel R-3383
*Toomer Frederick, lab, r 1401 Cleveland
*Toomer Louis (Minnie), lab, h 1031 W Forsyth
Toomer Wm M (Rosalie H), atty 216 Graham bldg, h Ortega blvd, Ortega
Toomey Daniel J (Jennie), soda dispnr Toombs Drug Store, h 434 W Beaver
Tootell Conrad (Etta), brick mason, h 239 E Ashley
Tootell Frank (Kate), contr, r 906 Laura
Tootell Myrtle, r 906 Laura
*Topp Paralee, cook, h 923 King's rd

Adams, Evans & Co. Engineers and General Contractors
Paving, Road Building, Waterworks and Sewer Construction
ATLANTIC NATIONAL BANK BUILDING

Topping Ollie W (Myrtle A), clk, h 813 Laura
Torbert Edward A (Dena A), inspr Mason Fwdg Co, h 2233 Silver
Torda S J (Anna), lab, h 82 Atlantic blvd, S J
Torn Daniel B (Celia), dentist 33 Buckman bldg, h 1707 Laura
Torrence Hezie K, auto mech, r 1920 Swift
Torrens Robert G (Erviette), auto mech, r 437 May
Torrent Eugene J (Ruby B), coppersmth, h 606 Crystal
Torrent Jerome, mach, r 115 Fitzgerald
Torrent Jerome A (Eliza), formen, h 115 Fitzgerald
Torrent Wm J (Mande), boilermkr, h 111 Fitzgerald
*Torres Louis (Minnie), cigarmkr, r 1070 W Union
Torrey Joseph G (Agnes), chief clk A C L R R, h 1618 Market
Torrey Walter F (Katherine C), clk Harry Friedman, h 907 Myrtle pl, S J
Tonart Clarence M, slsmn Bra-Nola Co, h 3027 Hubbard
Touchton John R (Pearl), clk, h 1424 E Duval
Touchton Luther R, trimmer Thomas Whewell, r 211 W Adams
Touchton Mathew F (Martha W), carp, h n s Lackawanna av nr 20th
Tonsey Frank S (Berna D), 1st v-pres and sec Crankless Engine Co, h 209 W 21st
Tonsey Wm B, credit mgr H & W B Drew Co, h 1624 Silver
TOWERS CHARLES D (Elizabeth M), Atty 505 Consolidated Bldg, Vice-Pres Towers Hardware Co, h 305 E Church, Tel 1422
TOWERS CHARLES R (Agnes), Pres Towers Hardware Co, h 305 E Church, Tel 1422

W. E. LAW & CO. BUILDING MATERIALS
WHOLESALE ONLY 401-403 HILL BLDG PHONE 6915

RENT A NEW FORD and DRIVE IT YOURSELF
THE FORDIT CO.
804 Laura St. Phone 1171

CUMMER LUMBER CO.
MANUFACTURERS CYPRESS LUMBER and CRATE MATERIAL
Office 453 St. James Bldg.

Certain-Thyson Milk Co.
MILK CREAM BUTTER
Cor. W. Forsyth and Myrtle Ave. Phone 8611

*Towers Emery (Alice), caller, h 587 W Orange
*Towers Gus, lab, r 1018½ W Church
TOWERS HARDWARE CO, Charles R Towers Pres, Charles D Towers Vice-Pres, H A Hoffner Sec, Robt S Towers Treas, Hardware, House Furnishings, Sash, Doors, Blinds, Paints, Oils and Agricultural Implements, 8-10 E Bay, Tels 545-546-8962 (See front cover and page 29)
Towers H G, pntr, r 922½ W Bay
TOWERS ROBERT S, Treas Towers Hardware Co, r 305 E Church, Tel 1422
Towery R L, mach, r 324 Riverside av
Towney Sarah (wid Wm H), h 125 E 5th
Townley Aaron C, mach City Water Works, r 910 Hogan
Townley Theodore, stage carp Duval Theatre, r 1214 Market
*Towns Luke, r 1142 Jessie
*Townsell Esther, cook, r 1040 Zelie
Townsend Allen, mtrmn, r 145 Riverside av
Townsend Cecil I (Nettie), grocer 176 Evergreen av, h 740 E 7th
Townsend Clarence, auto mech F H Camplejohn, r 1514 Ionia
Townsend E Vernon, asst timber agt S A L Ry, r 129 W Ashley
*Townsend Geneva, cook, r 638 Eagle
Townsend John H (Nellie E), mail carrier, h 717 Julia
Townsend Katie Mrs, r 1950 Laura
Townsend Lewis, auto mech F H Camplejohn, r 1514 Ionia
Townsend Louisa A (wid Melvin), h 816 Hogan

HARRY F. FROMME
INSURANCE
Atlantic National Bank Bldg. Phone 6655
CASUALTY
FIRE
LIVE STOCK
SURETY

Townsend Mabel, steno S A L Ry, r 1330 Laura
Townsend Marion C, gardener, r s e cor Lem Turner rd and 54th, Norwood
Townsend Mary A (wid Wm J), h s s Talleyrand av nr 28th
Townsend Maude (wid Gordon T), r 1330 Laura
Townsend Thomas L (Iva), clk, h 911 E 12th
Townsend Tom S, slsmn, r 15 E 28th
Townsend Truby, lab, r 819 E 3d
Townsend Wm L, agt, r s e cor Lem Turner rd and 54th, Norwood
Townsend Wm R (Minnie A), foreman, h 740 E 7th
*Townser Harvey, presser, r 1066 W Ashley
Toy Charles M (May E), stage mgr, h 2134 Hubbard
Tracey Frank T, barber Commercial Barber Shop, 2143 Hubbard
Tracey Jack, r St George Hotel
Tracy Bert R (Margaret), slsmn, h 24 Cottage av
Tracy Carrie A (wid Andrew), r 619 Ashley ct
Tracy Frank T, barber, r 2143 Hubbard
Tracy John E (Bettie), clk, h 1843 Hill
Tracy Leaton F (Mary M), chf clk St Johns River Terminals, h 954 E 11th
Tracy Lucien P (Isabelle), asst chief, h 1921 Market
Trade Winds Maritime Paper, Hollingsworth, Evans & Son publrs, 411 Dyal-Upchurch bldg
Traer James W (Nettie), supt Fla Farmer Co, h 2024 Myra

THE DENBY SEED COMPANY
Tested and Quality Seeds. All Seeds and Plants in Season.
Poultry Feed, Supplies and Remedies. Tel. 2813. 125 E. Bay St.

FRENCH MIRROR PLATE GLASS CO.
MANUFACTURERS OF FRENCH PLATE MIRRORS, BEVELING, SILVERING AND RE-SILVERING
533-535-537 E. BAY ST. TEL. BELL 1572

Wilson, Otwell & Cone, Inc.
ENTERPRISE and STOCKTON STS. PHONE 601
Boxes, Crates, Barrels, Cross Arms
LUMBER

Union Furniture Co. | **PHONE 3104**
702-710 FLORIDA AVENUE

Traer Lawrence W (Hattie), adv mgr Fla Farmer Co, h 420 Lackawanna av
Traer Will M (Sarah H), sec-genl mgr Fla Farmer Co, h 2125 Oak
Traffic Bureau The, H A Hutchinson mgr, 205 Masonic Temple
Trainor Lillian J (wid Thomas M), steno Fla Natl Bank, h 929 Oak
*Tramble Homer (Mamie), lab, r 1769 Enterprise
Trammell Guy C (Altha), foremn A C L R R Export Term, h 1241 Emma
Trantz Margaret, steno, r 201 E Monroe
*Trapp David J, grocer 1711 McConihe, h same
Trapp Frederick E (Amelia; Jacksonville Marble & Tile Co), h Panama Park
Trapp Frederick E jr, appr Jax Marble & Tile Co, r Panama Pk
*Trapp James (Leola), lab, h 930 Franklin
Trapp John (Elma), waiter, r 526 Parker
Trapp Wm (Ella), lab, h 448 Spruce
*Trappel Louis, lab, h 2103 Louisiana av
Tratzki Bruno (Josephine A; Mazur & Tratzki), h 903 Dyal
Traul Thomas L, r 617 Hendricks av, S J
Travelers' Aid, Mrs Lillian Y Marr executive sec, Union Station
Travelers' Home Hotel, G A Riggs mgr, 21 E Duval
Travelers' Restaurant, N S Tampas propr, 1029 W Bay
*Travels Sallie, maid, r 223 Stuart
*Travers Phoebe, maid, r 293 W Orange
Travez Harry O, auto mech The White Co, r 12 W Ashley

PORTRAIT AND COMMERCIAL PHOTOGRAPHY
THE WOODWARD STUDIO, INC.
"Where Your Heart is, Your Photograph Ought to be"
Phone 2211 **Twenty-One West Adams Street**

Travis David W (Gussie), mgr Travis Lumber Co, h 1131 Oak
Travis Ellen T (wid Alexander J), h 133 E 6th
*Travis Horace (Elds), lab, h 2232 Dennis
Travis John L, clk, r 133 E 6th
Travis J Louis (Effie), ties, h 1024 Laura
Travis Lumber Co, D W Travis mgr, 908 Graham bldg
TRAVIS P BEALE (Mary M; Strickland & Travis), 402-406 Bisbee Bldg, Tel 5231, h 1559 Forbes, Tel R-3277
Travis Robert B, clk Thomas Adv Service, r 1956 Herschell
Travis Sarah A, buyer, r 133 E 6th
Travis Willis J (Nellie), collr S B Hubbard Co. h s s W 32d and Springfield blvd
Traylor Abner G (Anniebelle), boilermkr, h 846 Dellwood av
Traylor Charles S (Myrtle), checker Clyde S S Co, h 801 Farragut pl, S J
Traylor Marie L, r 846 Dellwood av
Traywick Jesse U, livery 649 Myrtle av, h 700 Laura
Treziyulny George W (Harriet), supt W A Evans Co, h 151 W 9th
Treziyulny Lucian A, r 151 W 9th
*Treadwood James (Carrie), driver Ernest Mosely
Treadwell Wm D (Mollie), cobbler, h w s Park 1 n Pine Grove av, Stockton pl
Treece J Newton (Mattie), asst mgr Cons Film & Supply Co, h 1645 Ionia
Treisback George, clk, r 1425 Herschell

McCARTHY & LEU
WHOLESALE AND RETAIL DEALERS IN HARDWARE AND MILL SUPPLIES
105 JULIA, COR. FORSYTH **TELEPHONE 8113**

H. C. WELLER CO. 1208 Graham Bldg. Jacksonville, Fla.
RELAYING RAILS, RAILWAY AND CONTRACTORS' EQUIPMENT

N. D. Suttles & Co.
Real Estate, Loans, Insurance
212 W. Forsyth St. Bell Phone 5131

TELFAIR, STOCKTON & CO.
REAL ESTATE—MORTGAGES—INSURANCE
CORNER LAURA and DUVAL STS. PHONES 82 and 83

Treisback Louis W (Margaret), towermn, h 1425 Herschell
Treisback Robert T, mgr, r 2228 Riverside av
Treisback Roberta C, clk Barnett Natl Bank, r 1425 Herschell
Treisback Winfield S (Jeanette), h 2228 Riverside av
TREMBLY FRANK H (Elizabeth), Lands and Timber 316 Dyal-Upchurch Bldg, Tel 6128, h 1635 Market, Tel 3165-W
Trembly Frank H jr, student, r 1635 Market
Trenary Benjamin F (Julia; Jax Fish Co), sec Fant Fisheries, h 1762 College
Trenholm Edward G (Elizabeth), sec Consoldt Naval Stores Co, h 2 Oakdale apts
Trenholm Ruby M, r B C Sims, Ortega
*Trent Emmett (Daisy), pool, h 734 W Beaver
*Trent Herman (Daisy), mgr Evans & Kelly, h 734 W Beaver
Trent Joseph Z (Ethel), slsmn, r 843 May
Tresca Clifford F (Helen), bkpr Sou Iron & Metal Co, h Atlantic blvd, S J
Treska Robert H (Cora), h 227 W 12th
Treska Val (Grace), chef, h 59 Atlantic blvd, S J
Trevino Ricardo G (Refugio), Mexican consul 126 W 11th, h same
Triangle Lubricating Oil Co, F J Hyde pres-treas, Manning Smith jr sec, Stockton and A C L Ry
Triay Eduardo J, receiver Jax Traction Co, h 340 W Duval
Triay James, clk, r 38 Vinzant av

See Us for Business Opportunities
INTERSTATE EXCHANGE COMPANY
Business Brokers, Real Estate, Rentals, Loans, Exchanges Negotiated on Real Estate or Personal Property anywhere in the U. S.
221 DUVAL BUILDING PHONE 4143

Triay Russell J (M Agnes), inspr, h 38 Vinzant av
Tribeck Wm J (Helen), r 230 E 7th
Tribble A Dwight (Edna), ship clk Fairbanks Morse & Co, h 2606 Swan
Tribble George E, teller U S Trust Co, r 146 W 6th
*Tribble Mitchell (Mabel), blksmith, r 1041 Spearing
*Tribel Corinne, dom, r 437 E 7th
Tricker Carolyn B, r 341 Cottage sq
Tricker Florence, artist, r 341 Cottage sq
Tricker Mary, r 341 Cottage sq
Tricker Mary A (wid John A), h 341 Cottage sq
Trigg Alcon, clk J R Trigg, r do
Trigg H Clem (Louise), h 55th and Lem Turner rd
Trigg James R (Polly), transfer 518 W Church, h 50th and Lem Turner rd
Trigg John C, eng, r 194 Waller
Trigg Louise Mrs, steno Ga-Fla Saw Mill Assn, h 55th and Lem Turner rd
Trigg S Virgil, clk J R Trigg, r do
*Trimming Hattie, lndrs, h 907 Odessa
*Trimmings Julius (Ethel), lab, h 522 E Union
*Trimmings Lawrence (Lulu), h 123 E State
Tringle Antonio (Annie), chef, h 515 E 5th
Triplett Joseph J jr (Julia), atty 403 Bisbee bldg, h 1817 Forbes
Tripp Arthur, mech helper, r 1423 Main

P. J. DOUGHERTY ROOFING of All Kinds
Roof Repairing My Specialty
ABSOLUTE SATISFACTION GUARANTEED
1822 WAMBOLDT ST. PHONE 1622

Southern Art Glass Co. Mfrs. of MEMORIAL WINDOWS
850-858 Florida Ave. Bell Phone 203

BRICK AND TILE
Louis C. Rivas Co.
Foot of Julia St., Phone 7874

R. L. SLAUTER | PLUMBING
131 EAST FORSYTH STREET | FURNACE & ROOF REPAIRING
Phone 2773 Res. R-1929

TRIPPE JOSHUA L (Corinne), Propr Trippe's Garage, Machinist and Engineer, Air Craft Specialist, Trailers Built to Order, If It Can Be Repaired Call Me, Auto Repairing, Cutting, Welding, Soldering, Brazing and Electrical Work, Agency For Trailers and Camp Outfits, Night and Day Service 1423 Main, Phone Day or Night 4617, h same (See page 14)
TRIPPE'S GARAGE, Joshua L Trippe Propr, Distributors for A D Brochu Special Labor Saving Garage Equipment 1423 Main, Tel 4617 (See page 14)
Tri-State Audit Co (Alvin F Heinsohn, Fred J Martschink, E J Radbourne), 901 Graham bldg
Troeger Henry T, cabt mkr, r 2031 Hubbard
Troeger Martha H, clk, r 2031 Hubbard
Troeger Theodore E (Anna J), cabt mkr 1433 Liberty, h 2031 Hubbard
*Trombles Charles (Mamie), carp, h 711 Jefferson
Troop Otto P (Maggie F), switchmn, h Superior, 5 n of Enterprise
Troorman Benjamin, waiter, r Northern Hotel
Tropical Co-operative Co, J D Boone mgr, medicine mfrs 639 W Forsyth
Tropical Lumber Co, H G Clarke (Pittsburgh, Pa) pres, H W Pierce sec-treas, lumber mfrs 814 Atlantic Natl Bank bldg
Trost Edward L, jeweler Wm L Sutton, r 31 W 2d
Trost Otto A (Emily), mach, h n s 3d nr Av D, Grand Park
Trotman James, wood 138 Cleveland, r 135 same

BONDS FOR INVESTMENT
All Listed Securities Can Be Bought on Our 20-Pay Plan
The L. K. Riley Co., Inc., 40 Buckman Bldg. Phone 40

*Trotter Charles (Lulu), lab, h 923 Cleveland
Trotter Joseph L, mech R A Schell, r 718 Palmetto
*Trottman James (Christina), exp, r 133 Cleveland
Trout Charles E (Elizabeth), slsmn, h 1564 Ionia
Trout Thomas W, br mgr Govt Surplus Goods Co, r Atlantic blvd, S J
*Troutman Oscar (Alberta), oiler, h 423 Charles
Troutman Walter M (Carrie), clk R Grunthal, h 305 E 16th
Trowbridge Lawrence V (Estelle), car inspr, h 310 Thomas
Trowbridge Martha C, steno, r 310 Thomas
*Trowel Abraham, lab, r 714 Johnson
*Trowel Ardessa, emp Model Laundry Co, r 714 Johnson
*Trowel Frank (Louise), lab, r 453 Oak
*Trowel John, housemn, r 915 Newnan
*Trowel Mattie, h 1046 Franklin
*Trowel Sally, cook 751 W Ashley, r 223 Stewart
*Trowel Thomas, lab, r 1046 Franklin
*Trowell Amos, lab, r 424 W State
*Trowell Jacob (Rosa), restr 867 Florida av, h 942 Oakley
Troxton Edward, clk, r 229 E 3d
*Troy Ben (Sarah), lab, h 1594 Louisiana
Troy Carrie E Mrs, cashr, r 1, 129 Market
Trubes G, waiter Howell & Jenks, r Waverly Hotel
Trubshaw Harry I (Lillian J), clk Atlantic Natl Bank, h 1703 John
Trubshaw James H (Florence M), printing, h 920 Talleyrand av
True Ellen A, r 1323 Liberty

JOAN
Importers and Designers of High Class Millinery
The Paris Shop of Florida, 205 Hogan St, Tel. 1222

SEASHOLE FUNERAL PARLORS 9 CLAY STREET PHONE 6713
COMPLETE FUNERALS AT MODERATE PRICES AUTO AMBULANCE SERVICE

R. R. Rosborough
Telephone me today lest you forget
PHONES 8190-8191
303-4-5 Dyal-Upchurch Bldg.
General Insurance
Leading Companies
Maximum Protection
Minimum Cost

"KEEP MOVING!"
Call Phone 6470
SUDDATH MOVING AND STORAGE CO.
Household Goods Moved, Stored, Packed, Shipped
Reasonable Prices Excellent Service
OFFICE and WAREHOUSE, 626 WASHINGTON ST.

True Hazel, r 1604 Ionia
True Sadie C (wid F W), h 1604 Ionia
*Trueheart John, lab, h 117 E Union
*Truel Wm (Estelle), lab, h 1205½ Julia
Trueman Fertilizer Co, Ray B Trueman pres, James J McGrath v-pres, G R Needham sec-treas, 417 Dyal-Upchurch bldg
Trueman Raymond B (Louie O), pres Trueman Fertilizer Co, h 718 Laura
Truesdell David, firemn Jax Coal & Dock Co, r Arlington
Truesdell Steve M (Catherine), crane eng, r 1817 Swift
Truett Robert C, clk F E C Ry Co, r 106 W St John's av, S J
Truett Thomas J, clk F E C Ry Co, r 117 E St John's av, S J
*Truett Luther (Leona), swtchmn, h 415 Park
Truitt W W, opr Postal Tel Co, r 920 Riverside av
Truluck Samuel O (Irene), millwright, h w s Columbia av nr Sawyer
Trump Maggie J (wid George), h 823 Parker
Trump Mary A, clk J H Norton & Co, r 823 Parker
Trump Raymond L (Carolyn), contr 819 Parker, h same
*Truser Mary, lndrs, h 1206 W Ashley
Trushin Julius (Gertrude), jwlr, h 736 W Monroe
Truth Francis (Linnie), metaphysician, h 1, 717 Main
Tryon Wm J (Inez), barber 1972 Phoenix av, h same
Tubel Chickory (Freda), confr 1031, grocer 1019 W Bay, h 1020½ do

SAMUEL C. TAYLOR CO., Inc.
RENTAL AGENTS
REAL ESTATE—INSURANCE—LOANS
PHONE 1773 10 OCEAN ST.

Tubel George (Sarah), fruit 1025 W Bay, h same
Tubel John, slsmn Nasrallah Bros, r 122 Cedar
Tuchmann Jacob (Tuchmann & Goodman), h 135 W Beaver
Tuchmann & Goodman (Jacob Tuchmann, Edward Goodman), grocers 510 Main
*Tuck Fred, lab, r 746 W Orange
Tucker Agnes Mrs, opr Sou Bell Tel & Tel Co, r 2015 Silver
*Tucker Alice, r 1307 Grant
Tucker Alice H, student, r 1535 Post
*Tucker Allen M (Lula), printer, r 1507½ W Union
Tucker Alvie C (Eunice), deputy sheriff, h e s Howard, 2 s of Pine Grove av, Stockton pl
Tucker Andrew M, mach, r 403 (503) Woodlawn av
Tucker Andrew W, steward Loyal Order of Moose, r 24 W Union
*Tucker Anna, h 920½ E Union
Tucker Anna B (wid Wm H), h 1535 Post
*Tucker Benjamin (Ada), lab, r 1324 Houston
Tucker Benjamin J (Agnes), plmbr, h 2015 Silver
Tucker Benjamin W, candy mkr Crown Confy Co, r 717 Main
Tucker Charles, r Salvation Army Hotel
TUCKER CHARLES W (Naniscah; Tucker & Holmes Co), Fire Insurance and Real Estate 7-9-11 The Baldwin, Tel 582, h n w cor Riverside av and MacDuff av, Tel R-1536
Tucker Durand A (Grace E), clk A C L R R, h 1756 College
Tucker Earl M (Sadie), steward, r 1610 Silver
*Tucker Fannie, lndrs, r 601 Lime

THE LETTER SHOP
12 U. S. TRUST BLDG.
PHONE 1626
MULTIGRAPHED LETTERS
In any quantity. Stenographers furnished on call. Typewriting and Copying Work prepared by competent operators

ZENZER IRON WORKS
Blacksmith, Machine and Boiler Shop
Prompt Attention Given Rush Orders
J M ZENZER Prop
911 E Bay St. Phone 6103

CHAS. H. MEREDITH
Tel. 3715 809 East Bay St.
PLUMBING, HEATING, ROOFING AND TINNING

Robinson Motors Co.
PIERCE ARROW and LINCOLN MOTOR CARS AND TRUCKS
908-910 MAIN ST.
TEL. 6927

Coal Telephones 3837, 3838 Logan Coal & Supply Co. 666 E. BAY ST. Coal

JACKSONVILLE CONCRETE PRODUCTS CO.
530 RIVERSIDE AVE. FRED C. HEDRICK, Manager PHONE 678
BLOCKS AND BUILDING UNITS TILE SIDEWALKS CONCRETE PAVEMENTS

TUCKER FINLEY & BRO INC, H Finley Tucker Pres, Lawrence K Tucker Jr Vice-Pres, Terril J Brooks Vice-Pres, O. Allen Mathes Sec, General Insurance and Real Estate 402 Clark Bldg, Tels 6685 and 6295

Tucker Garrett (Lulu M), car repr, h 1830 Marshall
Tucker George M (Belle), inspr S A L Ry, h 32 E 6th
Tucker Helen C, clk, r 1830 Marshall
Tucker Horace G, r Kingsbury av cor Drew av, M H
Tucker H Finley (Jane), pres Finley Tucker & Bro Inc, h 2346 St John's av
Tucker Isaac J, asst jailor Duval County Jail, r same
*Tucker James (Diana), lab, h 1530 Lee
Tucker Joel H jr (Eula B; Shaylor & Tucker), h 1523 Montague av
*Tucker John, lab, r 1545 Evergreen av
Tucker J Randolph, slsmn, r 1930 Perry
Tucker Lawrence K jr (Cordelia A), v-pres Finley Tucker & Bro Inc, h 2344 St John's av
Tucker Lucius C, mech McCants-Hall Co, r 2113 Main
*Tucker Lulu, lndrs, h 1507½ W Union
Tucker Mamie L, r 403 Georgia
Tucker Marion H (Minnie J; Shad & Tucker), h 1536 Silver
Tucker Mary, bkpr, r 321 E 8th
*Tucker Maude, r 1530 Lee
Tucker Melvin S (Willie M), credit mgr Levy's, sec Harvey's Inc, h 25 E 2d

W. M. McCRORY CO. General Insurance Surety Bonds
56 W. Bay St. Tels. 3195-6-7

*Tucker Nannie, r 1505 Swift
*Tucker Orin, lab, r 1324 Houston
*Tucker Roscoe F (Lula), pntr, h 242 E Union
*Tucker Ruth (Edith), lab, r 821 King's rd
*Tucker Thomas D, waiter, r 1108 (936) Calvin
Tucker Wilburn, hlpr Thomas Whewell, r Perry av nr A C L Ry
Tucker Wm F (Emma A), propr Tucker's Garage, h 7, 111 E Forsyth
*Tucker Wm, lab, r 1115 King's rd
Tucker Wm H (Libby), clk H & W B Drew Co, r 422 E 3d
Tucker Wm H (Louise), treas Crankless Engine Co, h St John's av, St John's Park
Tucker Winfield L (Vida), mgr Tucker's Garage, h 7, 111 E Forsyth
Tucker Worth P (Pearl), dairy, r 4 E 21st
Tucker & Holmes Co (C W Tucker, J L Holmes), real estate 9 Baldwin bldg
Tucker's Garage, W F Tucker propr, Winfield L Tucker mgr, 124 E Forsyth
Tudor Elbert (Grace), cond, h Ortega blvd, Ortega
*Tuff Thomas (Ida), lab, r 1321 Jefferson
Tull Charles M, r 430 Lackawanna av
Tullis Maggie (wid E S), h 315 Jefferson
Tully Mary (wid Bernard), r 1921 Liberty
Tully Wm (Eliza), r 42 Lancaster
Tumblin Alice, clk, r 567 Winter pl

H. I. SIRMANS, President WILLIAM McCARREL, Sec. and Treas.
FLORIDA PROTECTIVE ASSOCIATION
CRIMINAL AND CIVIL INVESTIGATIONS
Phone 4068 Offices 302-304 Hill Bldg. Night Phone 7098-J

PHONE 1215 **Jacksonville Furniture Co.** 835 W. Adams Street

Tumblin Aurie, r 567 Winter pl
Tumblin Frank, cond, r 567 Winter pl
Tumblin Wm D, mtrmn, h 567 Winter pl
*Tumlin Howard (Adeline), eng, h 755 W Orange
Tunstall Anna (wid Edmund), r 220 Victoria
Tupper Alva, student, r 1552 Park
Tupper Ralph B (Florien), h 1552 Park
Tupper Wm M (Alvaretta), supt Clyde Steamship Co, h 1730 Park
Turberville Wm A (Mildred), mach, h 562 W 10th
Turck Louise, student, r 1535 Riverside av
Turck Raymond C (Bertha), phys 602 Consolidated bldg, h 1535 Riverside av
Tureman Myrtis, student, r 32-b Lancaster
Tureman Perry D (Eloise), slsmn, h 32-b Lancaster
Turknett Abbie A, r s s St John's av w of Fair, St John's Park
Turknett George D, clk, r 915 E 11th
Turknett H Aline, steno Covington Co, r s s St John's av w of Fair, St John's Park
Turknett Irvin A, carp, r s s St John's av w of Fair, St John's Park
Turknett James E (Lugina), gardener, h w s Ritter av nr 17th, M H
Turknett John L (Lillie E), carp, h s s 58th, 3 w of Fair, St John's Park
Turknett Munyon L (Lulu), cond, h 410 E 1st

CLIFFORD A. PAYNE
Insurance in All Its Branches
MORTGAGE LOANS
Phone 1047 9th Floor Bisbee Bldg.

Turknett Nolan E, mach hlpr, r w s Ritter av nr 17th, M H
Turknett Roy L, carp, r s s St John's av w of Fair, St John's Park
Turknett Samuel A (Laura C), carp, h s s St John's av w of Fair, St John's Park
Turley Emerson (Margaret), slsmn, r 1721 Market
Turnage Joseph E, electn Livingston-Yonge Co, r 430 Riverside av
Turnbull George W (Louise B), broker 1709 Silver, h same
Turnbull Kenneth G, slsmn Cable Piano Co, r 1400 Dellwood av
*Turner Adam (Annie), lab, h 1342 W Duval
Turner Adolphus L (Eliza), pres-genl mgr Sou African Wonder Co, h 221 Gilmore
Turner Alfred B (Jeanne), dep U S Marshal, r 325 W Duval
*Turner Alice, r 805 Jefferson
Turner Allen W (Thelma), h 2027 Market
Turner Andrew, carp, r C H Brown, Ortega
Turner Andrew J (Mary E), carp, h 723 Albert
*Turner Anna M, maid 2001 St John's av
*Turner Arthur (Louisa), lab, h 1505 Pippin
*Turner Arthur, plmbr, h 1639 Cemetery
*Turner Beatrice, r 1237 Railroad av
Turner Benjamin M (Annie M), trav slsmn, h 2021 Silver
*Turner Carrie, tchr, r 1710 Florida av
Turner Catherine Mrs, tranied nurse, r 24 W Beaver
Turner Catherine L (wid Francis), r 2143 Perry
*Turner Charles (Mary), lab, h 747 E Union
Turner Charles, waiter, r 926 (927) E Bay

Herndon & Ford Co. 805 Main St. Phone 1919
REAL ESTATE
RENTALS
LOANS
FIRE INSURANCE

BAGGAGE PHONES 112 and 87
WHY YOU SHOULD USE THE JACKSONVILLE BAGGAGE & CAB CO.: Their drays do nothing but haul baggage. For quick service we have men in the baggage room. We call for your checks free of charge and deliver your trunk. Our dray check is the only check recognized by the Jacksonville Terminal Co. Office, Union Station.

AMERICAN ELECTRIC CO.
FEDERAL ELECTRIC SIGNS
128 E 4th
Tel. 8453

Jones Lumber Co.

"QUALITY and SERVICE"

Turner Charles H, messr, r 918 E Duval
Turner Charles H (Gertrude), messr service 710 Broad, h 1801 W 23d
Turner Cicero, r 1601 Grover
*Turner Clara, lndrs, h 467 Charles
Turner Corrine A, real est, h 2143 Perry
Turner Courtney, r W M T Turner, Ortega
Turner Elizabeth, slsldy, r 1601 Grover
*Turner Emma, lndrs, r 803 Caroline
*Turner Empress, r 816 E 3d
Turner Essie Mrs, bkpr Red Star Beef Mkt, h Arapahoe av, Ortega
Turner Ethel Mrs, clk Kohn-Furchgott Co, r 519 Newnan
*Turner Eugene (Mary), lab, h 216 Stuart
*Turner Frank, lab, r 1234 W State
Turner Frank B, h 325 W Duval
Turner Frank P, mgr Southern Rome Co, res Daytona Beach, Fla
*Turner Fred, lab, h 1710 Florida av
Turner George (Rose M), clk, r 715 Oak
*Turner George (Virginia), well driver, h 1524 Spearing
*Turner Gordon, lab, r 1237 Jessie
Turner Guy G, pressman Fla Baptist Witness, r 40 W Union
Turner H Ross (Hazel), deputy U S Marshal, r 325 W Duval
*Turner Harrison (Maggie), janitor, h 1237 Railroad av
Turner Harry (Mattie), iron worker, r 311 Washington
Turner Harry C, dentist 129½ W Bay, h Everett Hotel

BROWN BATTERY CO.

222-224 W Adams **Phones 888-988**

BATTERY SERVICE TO ALL

Six Years of Battery Service in Jacksonville

Turner Hazel Mrs, asst Dr F C Keisling, h 325 W Duval
Turner Henry G, sec to genl agt Fruit Growers Express, r 425 Newnan
Turner Herschel J (Ethel), clk, r 519 Newnan
*Turner Horace, lab, r 1237 Jessie
Turner Hubert M (Grace M), marine eng, h 125 Phelps
*Turner James (Mollie), lab, h 1212 Corning
*Turner James, sailor, r 1237 Railroad av
Turner James D (Beatrice), clk, h 554 Woodlawn av
Turner James M (Laura L), sec-treas Turner & Fudger Co, h 222 E 8th
Turner James M jr (Edith), pres Turner & Fudger Co, h 1906 Walnut
Turner Jennie O, r 34 E 1st
*Turner John (Mary), lab, h 1502 Lee
Turner John W (Jessie G), blksmth T Murphy Iron Wks, h 918 E Duval
Turner John W jr, ptrnmkr T Murphy Iron Wks, r 918 E Duval
Turner Joseph W (Rebecca), sawyer, h 2240 Phoenix av
*Turner Josephine, cook, h 1718 Cemetery
*Turner Josiah, lab, r 1327 Florida av
Turner Josie, clk Whiddon's premium dept, r 502 W 17th
*Turner Lee (Vina), lab, h 1450 Oakley
Turner Lemuel E, r 519 Market
*Turner Lillie ,lndrs, r 1733 Davis
*Turner Limous (Fannie), lab, r 3 Oakley st la

"DEPENDABLE" Brass, Bronze and Aluminum Castings

PERFECT SERVICE AND QUALITY

THE C. I. CAPPS CO. **124 E Adams St.** **Telephone Bell 5114**

Jacksonville Ship Chandlery Company

SUCCESSORS TO HUSSEY & COPP

The Largest Ship Chandlery Co.
The Largest Sail Makers and Ship Riggers on the South Atlantic Seaboard
239 E. Bay St., Cor. Market St.

Drink

Coca

Cola

in

Bottles

J. C. HALSEMA MFG. CO.
LUMBER MANUFACTURERS, WHOLESALE AND RETAIL
WINDOW AND DOOR FRAMES—ROOFING
Mill and Office, 9th, Cor. Ionia Tels.: Bell 306-761

Turner Lorena E (wid Alfred F), r 813 Laura
Turner Louise S, smstrs, r 628 Rosselle
*Turner Lucy, lndrs, h 1220½ W Union
Turner Lulu (wid Curtis), h 1601 Grover
Turner Maggie, housekpr, r 425 E 3d
Turner Marie, student, r 221 Gilmore
*Turner Mary, lndrs, r 1221 W State
*Turner Mattie, r 696 W 8th
*Turner Mattie, dom, r 693 W 9th
Turner Mattie Z Mrs, h 40 W Union
*Turner Nathan (Salina), lab, h 120 Leila
Turner Nettie, cashr, r St James Hotel
Turner Oscar R (Mamie; Fla Electrotype & Stereotype Co), h 1629 Boulevard
Turner Oscar V, mach, h 2248 Post
*Turner Preston (Wessie), lab, h 1516 Jessie
*Turner Rebecca, lndrs, h 1733 Davis
*Turner Robert D (Hattie), mach, h 1642 Prince
Turner Rodney P, r 125 Davis, S J
Turner Rudolph H (Georgie), slsmn, h 1217 Main
Turner Ruth G, tchr West Springfield Sch, r 2040 Perry
*Turner Samuel, chauf, r 1502 Lee
*Turner Samuel, lab, r 1237 Jessie
*Turner Samuel P, plastr, h 1022 King's rd
*Turner Sarah, nurse, r 1710 Florida av

McCANTS-HALL CO. Ford THE UNIVERSAL CAR **AUTOMOBILES**
Authorized Dealers
Phones 376 and 377 214 East Bay St.

Turner Spurgeon L (Crece), mach, h 310 Tyler
Turner Thomas (Bennie), plmbr Gibbs Gas Eng Co, h 106 Hendricks av, S J
Turner Thomas J, pntr, r 27 W State
Turner Toliver (Hazel), blksmith, h 1209 Rushing
Turner Ulphin G (Jessie L; The Florida Dentists), h 125 Davis, S J
*Turner Venie, elev opr, r 1237 Railroad av
Turner Virgil O (Tallulah; Fla Electrotype & Stereotype Co), h 755 Park
Turner Walter M (Lillian), painter, h 125 Davis, S J
Turner Wilfred B (Essie), slsmn, h Arapahoe av, Ortega
*Turner Wm (Mozella), lab, h 1103 Aubert
Turner Wm H (Annie), lino opr Times-Union, h 1524 Ernest
Turner Wm M (Rosalie), atty, h Ortega blvd, Ortega
*Turner Willie (Lula), porter, h 1956 Hopkins
*Turner Willie M, lndrs, h 1710 Florida av
Turner & Fudger Co, J M Turner jr pres, W B Fudger v-pres, J M Turner sec-treas, who confrs, 447 E 16th
Turney Charles M (Mary), sec Central Agencies Co, h 2504 Post
Turpin Frances G (wid Philip), h 407 W 7th
Turpin Walter, carp, r 518 Main
Turrentine Dora G Mrs, clk, Kohn-Furchgott Co, h 332 W Adams
Turrentine James L, msngr South Jacksonville P O, r 316 Myrtle av, S J
Turrentine James R (Susie), mech, h 618 Chelsea av
Turrentine Sallie (wid E B), r 2158 Herschel

STRICKLAND & TRAVIS
INSURANCE AND SURETY BONDS
402-406 BISBEE BLDG. PHONE 5231

ELLIS, CURTIS & KOOKER
Rooms 211 to 215 Realty Bldg.
Phone 948
Civil Engineers and Surveyors
Drainage and Highway Sewerage
and Railroad Work Blue Prints

L. C. HENDRYX BUICK SERVICE
S. W. Corner Sixth and Walnut, Rear 336 East Sixth
TELEPHONES
DAY 347 NIGHT 6514
ALL WORK GUARANTEED

INDEPENDENT LAUNDRY CO., Inc. | We are Independent of the Laundry Trust. 1060-1062 Washington St. | PHONE Bell 7200

Tuscaloosa Coal & Land Co, C M Muller pres, F E Wood sec, 758 W Bay
Tustison Irene O (wid Martin V), r Silas King
Tustison Redmon F (Irma C), chf clk Union Station, h 1517 Orion
Tuten Jerry, helper McCants-Hall Co, r 224 Julia av, S J
Tuten M Earle, clk Am Ry Express, r 1343 Ionia
Tutewiler Charles A (Ethel G), pres-sec Tutewiler Press, h Atlantic blvd, S J
Tutewiler Ethel G Mrs, v-pres Tutewiler Press, h Atlantic blvd, S J
Tutewiler Press Inc, C A Tutewiler pres-sec-treas, E G Tutewiler v-pres, 42 W Adams
*Tutson Lee, lab, r 813 Georgia
*Tutson Lewis, clos clnr 911 Florida av, h 819 Jackson
*Tutson Lewis, lab, h 216 E Beaver
*Tutson Lewis (Eliza T), woodyard 830 Jessie, h same
*Tutson Richard (Evelina), lab, h 1316 Albert
*Tutson Samuel (Blanch), grocer 1927 Windle, h same
*Tutson Samuel H, lab, h 813 Georgia
Tutt Elizabeth (wid Charles C), music tchr, r 130 W Ashley
Tutt Montgomery R, plmr, r 1441 Spearing
Tuttle Clyde F (Camille), eng, r 44 E 23d
Tuttle David K (Ethel M), marine eng, h 1831 Hill
Tuttle Henry H (Elizabeth), contr 329 Carmen, h same
Tuttle Howard P, r 404 E 5th
Tuttle Joseph H (Sallie), carp, h 315 W 18th

Gamble & Stockton Co. 327 Laura St. Phone 1522
Manufacturers of High Grade Clay Products

Tuttle St Julien (Annie), dispatcher Union Station, h 1603 Gilmore
Twentieth St, Gospel Hall, 40 E 20th
*Twiggs Hattie, lndrs, r 1311 Davis
*Twiggs Jasper (Laura), lab, r 50 Acorn
*Twiggs Mary, lndrs, r 1714 Johnson
Twitty Joseph W (Maude), carp, h 211 E 4th
*Twitty Leonard H (Josephine), butler, h 116 Carl
*Twomer Alice, dom, r 1026 Hogan
*Twomer Alphonso, janitor, r 1139 Corning
Twyman Anna E (wid J Clarence), r 1969 Herschel
Twyman James C (Martha), asst treas Chase & Co, h 1969 Herschel
Tyer James E, polisher, r w s Evergreen av nr E 26th
Tyer Pansy P, ruler, r 1514 Walnut
Tygrette Mary, slsldy Levy's, r 205 Market
Tylee Joseph D (Mary), r 1543 Ionia
Tylee Wm C (Margaret V), cigar mkr, h 1003 E Adams
Tyler Arthur (Bonita), cook, r Hotel Flagler
Tyler Bonita Mrs, waiter, r Hotel Flagler
Tyler Charles M (Stella), frt agt Sou Ry System, h 2029 Forbes
*Tyler Cyrus, lab, h 115 Howell
Tyler Edward M (Ida M), police, h 828 Grape
Tyler Edmund M (Jessie M; Tyler Grocery Co), h 1339 Laura
Tyler Emily, chief opr Sou Bell Tel & Tel Co, r 305 Cedar
Tyler Ernest W, r 1634 Ionia
Tyler E D, v-pres Salem Turpentine Co, r Live Oak
Tyler Fannie R (wid Albert), dom, r 515 Liberty
*Tyler Frank (Ethel H), lab, h 1430 Van Buren

Medlin-Peacock Buick Co.
Phone 6013 503-5-7 W. Adams St.

ATLANTIC JEWELRY COMPANY
Watches, Clocks, Cut Glass, Silverware
USE AS YOU PAY
S. L. BEIGHLEY, President
W. P. RUSSELL, Secretary-Treasurer
Watch and Jewelry Repairing a Specialty
201 BROAD ST., COR. ADAMS
TELEPHONE 1485

SJOSTROM AUDIT COMPANY (Inc.)
10-14 Baldwin Bldg. Telephone 7281
CONSULTING AUDITORS AND PUBLIC ACCOUNTANTS.
INCOME TAX SPECIALISTS

The Franz Safe and Lock Co.
DIEBOLD FIRE AND BURGLAR-PROOF SAFES,
VAULTS AND SAFE DEPOSIT BOXES
TELEPHONE 868 27 and 29 SOUTH HOGAN ST.

Tyler Grace M, steno U S Int Revenue, r 1425 Herschel
Tyler Grocery Co (E M Tyler), whol gro 402 W Bay
Tyler Harold C, clk Fitch & Wilkinson, r 1634 Ionia
*Tyler John H (Sally M), tailor, h 705 W Orange
Tyler Karlie R, student, r 515 Liberty
*Tyler Lenner, student, r 1324 Stewart av
Tyler Leonard, lab, r Hotel Flagler
Tyler Lavergne (Nettie), mtrmn, h 732 Dellwood av
Tyler Margaret C (wid W L R), h 1634 Ionia
Tyler Marguerite, slsldy, r 1013½ E Ashley
*Tyler Martin, lab, r 1312 W Beaver
*Tyler Mary, cook, h 923½ W Beaver
*Tyler Narcissa, lndrs, h 1324 Stewart av
Tyler Neal F (Estelle), v-pres Smith, Richardson & Conroy, h s w cor Park and Tolbott avs
Tyler Orville Z, supt City Water Dept, h 1629 Boulevard
*Tyler Robert (Annie), woodchopper, h 634 Myrtle av
Tyler Rosalyn, student, r 515 Liberty
Tyler Walter, auto mech, r 221-a W Beaver
*Tyler Wm (Minnie), dentist, r 221 W State
*Tyler Willie, car cnr, h 1217 W Ellis
Tyndall Clarence, ins agt, h 1609 Laura
Tyre James G, car repr, h 1252 Lackawanna av
Tyre Sarah (wid Martin Y), h 1416 Evergreen av
Tyre Thomas W (Annie), carp, h Iroquois av, Ortega

WILLIAM KNAUER Real Estate, Loans
BUSINESS OPPORTUNITIES NOTARY PUBLIC
Office: Room 211 Professional Building Phone 1976
Office Hours: 11 a.m. to 1 p.m.: 7 p.m. to 8 p.m.

Tyre Wm E (Nettie), steel car repr, h e s 2d nr Alton
Tyrrell, see also Terrell and Tirrell
Tyrrell Hazel, cashr Kohn Furchgott Co, r W P Tyrrell
Tyrrell Robin J, eng, r W P Tyrrell
Tyrrell Wm P (Lena), eng, h e s Talleyrand av nr E 27th
*Tyrus Joshua, lab, h 1510 Cemetery
Tysen, see also Tison and Tyson
Tysen Annie B (wid Jacob R), h 1844 Pearl
*Tyson Adrianna, tchr, h 2002½ Louisiana av
*Tyson Allen T (Janie S), hatter, h 2506 Moncrief av
*Tyson Arthur (Rosa), lab, h 1702 Louisiana
Tyson Avery M, clk Internatl Harvester Co, r 217 E Monroe
Tyson Benjamin F, cond, r 217 E Monroe
*Tyson Charles, chauf, r 1019 Caroline
Tyson Clarence P (Eva), mech, h 757 College
*Tyson Earl, lab, r 22 E 20th
*Tyson George, lab, r 417 W Orange
*Tyson Ivory D (Ella), h 22 E 20th
*Tyson James E (Essie M), driver, h 713 W Union
*Tyson Jennie S, tchr Davis St School, r 2506 Moncrief
*Tyson Jessie, nurse, h 2002½ Louisiana
Tyson June G, baker, r 2106 Market
*Tyson Mack (Patient), lab, r 1326 Houston
Tyson Moses (Jennie), carp, r 607 Park
*Tyson Riley (Josie), carp, h 15 Green
Tyson Robert R (Jewell), chauf, h 587 Charles
*Tyson Samuel (Jessie), lab, h 1733 Jefferson

E. G. Golder
303 MAIN STREET
Plumbing Heating Fire Escapes Electro Nickel Plating
Phones
Office, Bell 6413
Works, Bell 2279

Loans Negotiated
RENTS COLLECTED
PHONE 506
CHAS. W. KINNE
FIRE INSURANCE
REAL ESTATE
1012 Atlantic Nat'l Bank Bldg

PARK HOTEL
208 Hogan; Tel. 2040
Hot and Cold Water
Steam Heat In Every Room

Lewis L. Copeland
OPTOMETRIST and OPTICIAN
122 Laura St. Next Cor. Adams

*Tyson Walter (Ella), lab, r 1209 W Monroe
*Tyson Wm H, carp, r 13 Green

U

U Drive Auto Service, O C Buechly propr, 215-17 W Adams
U S Army Shoe Store (V Markovitz, F Rosenblum, B Berkovitz, B Moskowitz), 19 Broad
U S L BATTERY, Brown Battery Co Distributors, 222-224 W Adams, Tels 888 and 988
U S LIGHT & HEAT CORPORATION, Brown Battery Co Distributors, 222-224 W Adams, Tels 888 and 988
Ubrich Frank E, tel opr A C L, r 35 W 16th
UCITA INVESTMENT CO, J B Pound Pres, Charles G Day Sec-Treas, Office Hotel Seminole
Uedemann Edwin O (Rita), real est 36 Memorial Park W, h same
Uendelson Louis A, h 1735 Laura
Uhl Flora W (wid George V), r 234 W 19th
Ullry Hugh, carp, r Salvation Army Hotel
Ulm Richard (Ethel), painter, r 1120 E 16th
Ulmer Alfred C (Ruth P; Buckman & Ulmer), h 2820 St John's av
*Ulmer Annie, lndrs, h 2340 Dennis
Ulmer D W, switchman F E C Ry, S J
*Ulmer Frank, r 2340 Dennis

Carolina Portland Cement Co.
BUILDING MATERIALS OF ALL KINDS
Telephones 4026-2983-5816 1st St. & Railroad Ave.

*Ulmer Fred, lab, r 111 W Orange
Ulmer Herman (Jean S; Stockton & Ulmer), h Ortega blvd, Ortega
Ulmer Jacob P (Cecil B), chauf, r 415 W Monroe
Ulmer Joseph W (Vinnie), agt Metropolitan Life Ins Co, h 1839 Swift
Ulmer Ralph B, opr The Letter Shop, r 110 Myrtle av, S J
Ulmer Walter D, fruits, r 1839 Swift
Ulmo Peter W (Fannie K), eng, h 1017 E Monroe
Ulrich Engelbert (Emma), h 35 W 16th
Ulrich Henry (Grace), seaman, h 208 Spearing
Ulrich J Franklin (Ruth; Adams Street Garage), h 157 Schofield
Ulrich Ruth Mrs, sales dept L K Riley Co, h 157 Scofield
Ulsch Geraldine V, student, r 1815 Pearl
Ulsch Malcolm F, clk County Tax Collector, r 1815 Pearl
Ulsch Nowlan (Pearl M), dep Sheriff, r 1815 Pearl
Ulsch Philip M (Minnie E), mgr Robert R Sizer & Co, h 1815 Pearl
Umberger Joseph S (Lucille), slsmn J A Cunningham, r 522 W Adams
Underhill Lillian Mrs, slsldy, r 1132 Kooker
*Underwood Daniel (Rachel), chauf, h 1044 Franklin
*Underwood David (Lela), lab, h 1206 Darwin
*Underwood David (Christina), lab, h 1223 E Union
Underwood Ethel, clk, r 1301 W Church
UNDERWOOD FRANK L, Pres Jacksonville Coca-Cola Bottling Co, res Chattanooga, Tenn
*Underwood Green (Mary), lab, h 811 Jefferson
*Underwood Henry, draymn, h 1523 W State
Underwood Hugh (Louise), foremn, h Davis av, Ortega
Underwood John M (Fannie), clk W U Tel Co, r 2119 Perry

Electroall Battery System
Gas, Oils, Tires, Tubes and Electric Service
Batteries Recharged and Repaired While You Wait
206 EAST FORSYTH ST
NIGHT AND DAY SERVICE
NO EXTRA CHARGE
FREE RENTAL SERVICE ON BATTERIES

HUTCHINSON AUDIT CO.
352-354 St. James Bldg.
Phone Bell 7709
Auditors and Accountants

DUVAL PLANING MILL CO.
C. G. BUCCI, President
INTERIOR and EXTERIOR TRIM
7th St. & Railroad Ave.
Telephones 1749-8634

Established 1904
CHAS. A. BROWN, Jr. Dealer in CITY and COUNTRY REAL ESTATE
30-31 Buckman Building
Let me help to find what you want. Customers' interests carefully safeguarded

Underwood Lucille, r 1507 W Union
Underwood L Huston (Agnes), pntr, h 934 W Duval
UNDERWOOD TYPEWRITER CO, R E Bonifield Mgr, s w cor Adams and Hogan, Tels 2322-2323
*Underwood Willie (Kepporah), waiter, r 808 Market
Union Carbide Sales Co, W H Walton agt, 13 Cedar
UNION CENTRAL LIFE INSURANCE CO, C H Royalty State Mgr; For the Protection of Your Family, See Mr. Royalty, 212-213-214 Graham Bldg, Tel 4504
UNION CLOTHING CO, A H Duquette Mgr, We Clothe the Entire Family on Weekly Payments, 48 W Bay, Tel 7183
Union Congregational Church, 228 W Church
UNION FURNITURE CO, A G Rhodes Pres, J D Rhodes Treas, S J Highsmith Sec and Mgr, 702-710 Florida av, Tel 3104 (See right top lines and page 26)
Union House, Amy Campbell propr, 110 Broad
UNION INDEMNITY CO OF NEW ORLEANS LA, Harry F Fromme Genl Agt, Atl Natl Bank Bldg (See left center lines and page 34)
*Union Mutual Ins Co, H A Sumter pres and treas, F J Thorington v-pres, M S Adams sec, 411 Broad
Union News Co, R W Wright supt, Union Station
*Union St James Association, W M Jenkins missionary, 322½ Broad
Union Souvenir Co, E A Muth mgr, 311 Real Estate bldg
Union Station, s s W Bay 1 w of Johnson

J. W. HILL AND COMPANY
REAL ESTATE—LOANS—INSURANCE
603 Florida Natl. Bank Bldg. Telephone 3101

Union Station Barber Shop, Geo W Niblack mgr, Union Station
Union Station Drug Store (Union News Company), Union Station
Union Station Restaurant (Union News Co), Union Station
Union Street Drug Store, C H Richardson mgr, 542 E Union
Union Tailoring Co (A G Davis), clo clnrs 2007 Main
Union Terminal Cigar Co, L A Dickinson mgr, Union Term Whse bldg
Union Terminal Warehouse Bldg, E Union s e cor Ionia
UNION TERMINAL WAREHOUSE CO, Harry B Hoyt Pres, H C Avery Genl Mgr, Louis A Smith Treas, E E Kidd Mgr, Storage Dept, Union s e cor Ionia, Tel 6681
*United Building, Loan and Savings Association, G W Powell pres, S G Baker v-pres, Washington Hampton sec, 410 Broad
United Cash Market, D A Dunaway mgr, 829 Main
United Cigar Stores Co, 115 W Adams, 201 W Bay and 102 Main
United Commercial Travelers, Frank Curran sec, 111 W Forsyth
United Electric Supply Co, E Helf mgr, 508 Dyal-Upchurch bldg
UNITED FIREMEN'S INSURANCE CO, Hobbs-Zellner Co Agts, 205-7 Graham Bldg
UNITED FURNITURE CO, M Herskovitz Propr, New and Used Furniture 625 W Bay, Tel 5086 (See page 26)
United Groceries of Florida, C H Mann pres, W T Catling v-pres, 305 Clark bldg
United Loan & Finance Co, Gary W Alexander pres, Fred M Valz v-pres, John Ek sec-treas, 607 Professional bldg
United Press Association, C H Burr opr, 53 Mutual Life bldg
United Produce Co (Saml Blattner), 416 W Bay

CONSOLIDATED ENGINEERING CO.
Professional Electrical and Mechanical Engineers
Bell Telephone 7477 215-219 EAST BAY ST.

THE CLARK MONUMENT & STONE COMPANY
TWELFTH AND PEARL STREETS
TELEPHONE: BELL 4317-J

JACKSONVILLE NOVELTY WORKS
East 10th Street & Railroad Ave. JACKSONVILLE, FLA.
Store and Office Fixtures, Refrigerators, Odd Sized Doors and Sash, Screenwork, General Woodwork.
Telephone 2888

Purity Ice Cream and Dairy Co.

THE VELVET KIND ICE CREAM Reg. U. S. Pat. Office

Tin Work In All Its Branches

Duval Sheet Metal Works

PAUL CARTER, Propr. Phone 3487 444 Riverside av.

United Shoe Store, H Bloom propr, 224 Broad
United States Bureau of Animal Industry, Elmer F Haven inspr in charge, E 8th cor Talleyrand av
United States Bureau of Survey, S H Christophersen dist mgr, 402 Hill bldg
United States Casualty Co, S B Wright jr, claim adjuster, Mutual Life bldg
United States Coast Guard (8th district), John Kelly dist supt, 409 St James bldg
UNITED STATES COLLECTOR OF CUSTOMS OFFICE, Matthew B MacFarlane (Tampa) Collector, K R Bobbitt Dep Collector, 245 Government Bldg
UNITED STATES COLLECTOR OF INTERNAL REVENUE, Daniel T Gerow Collector, 215 Government Bldg
UNITED STATES DEPARTMENT OF JUSTICE (Bureau of Investigation), Howard P Wright Special Agent in Charge, 407-409-411 Bisbee Bldg, Tel 8210
United States District Attorney's Office, Wm N Gober district atty, Damon G Yerkes asst atty, 334 Government bldg
United States District Court Clerk's Office, Edwin R Williams clk, 328 Government bldg
United States District Court Southern District of Fla, R M Call judge, Wilbur Cleveland sec, 309 Government bldg, Tel 5663
United States Division Locomotive Inspection, Elbridge L Gibbs inspector, 500 Government bldg

BAKER & HOLMES CO.

Wholesale Grocers and All Kinds of Building Material

Tel. Private Exch. 7816 and 675 **Viaduct Street**

United States Engineer's Office, Wm C Lemen major of Engineers' Corps, 5th fl Masonic Temple
UNITED STATES FIDELITY & GUARANTY CO, B E Hardacre Co General Agts, 314-316 Duval Bldg (See left side lines and page 34)
UNITED STATES FIRE INSURANCE CO OF NEW YORK, R R Rosborough Agt, 303 Dyal-Upchurch Bldg (See right side lines and page 36)
United States Government Building, Forsyth n e cor Hogan
United States Immigration Service, T V Kirk inspr in charge, 11th fl Florida Natl Bank bldg
United States Local Inspectors of Steam Vessels, Howard J Suggs inspr of hulls, Sampel J Taylor inspr of boilers, 500 Consolidated bldg
UNITED STATES MARSHAL'S OFFICE, B E Dyson Marshal, N L Pinder Chief Deputy, 341 Government Bldg, Tel 4130
UNITED STATES POST OFFICE, George L. Drew Postmaster, S F Gammon Asst Postmaster, Government Bldg, Forsyth n e cor Hogan
United States Post Office Inspector's Office, F J Pulsipher inspector, 238 Government bldg
United States Railway Mail Service, J E Boyd chief clk, 229 Government bldg
United States Shipping Board (Department of Maintenance and Repair), Thomas G Munro mgr, 521 Graham bldg

M. A. Bowlin, HOME APPLIANCE STORE

Specialists in GAS & ELECTRIC Labor Saving Household Devices

Phone 6437 **218 W. Forsyth St.**

Hall & Pentland

CERTIFIED PUBLIC ACCOUNTANTS

304 Clark Bldg. Phone Bell 3836

DUVAL MOTOR CO. AUTHORIZED AGENTS FORD CARS
Cor Forsyth and Lee Sts.

United States Shipping Board (Division of Operators), J F Scarborough supervisor, J H Holloway agency auditor, T G Munro, local mgr, 510 Graham bldg
United States Shipping Board Sea Service Bureau, Frederick T Nooney agt, 505 E Bay
United States Tire Co, W E Johnson mgr, 804 Main
United States Trust Building, 25 Laura
UNITED STATES TRUST CO, Willis M Ball Chairman of Board, R L Blagg Pres, James T McCarthy Vice Pres, Belton W Lanier Sec and Treas, F W Rivers Trust Officer, Graham Bldg 108-110 W Forsyth, Tel 6642 and 973 (See page 15)
United States Veteran's Bureau, E M Bradshaw Fla sub-dist supervisor, 514-15-16-24-25 Graham bldg
United States Weather Bureau, A J Mitchell, meteorologist, 1321 Graham bldg
Unity, Lois M Albertson mgr, publrs 914 Bisbee bldg
UNIVERSAL MANUFACTURING CO, W L Schaus Pres and Mgr, Mfrs of "Cedar-Waxall," 247 Riverside av, Tel 8066 (See page 51)
Upchurch Bruce R, slsmn, r 1732 Market
UPCHURCH DELMER D (Cora D), Vice-Pres Atl Natl Bank, h 319 Laura
Upchurch Emma, dom, r 309 E 5th
Upchurch Fred R (Mary), lmbr insp, h 116 E 17th
Upchurch John J, pres Dyal-Upchurch Inv Co, res Meredith, Fla
Upchurch Noble A (Sue), phys 209 Dyal-Upchurch bldg, h 204 Post

ESTABLISHED 1870 PHONE 6278
J. GUMBINGER COMPANY
OPTOMETRISTS AND OPTICIANS
DR. S. P. HILL
11 LAURA STREET JACKSONVILLE, FLA.

Upchurch Rosalind Mrs, h 231 E Church
Upchurch Wm G, pres W G Upchurch Co, h 1732 Market
Upchurch W G Co, W G Upchurch pres, R J Bergevin v-pres, J N Parker sec, L L Stephens treas, whol grocers 110 Stuart
Upmeyer Ernest A (Arnold), mgr Bahamas-Cuban Co Ltd The, h 3997 St John's av
Upham Calvin, clk Alex Spevak, r 1220 E 14th
Upshaw C L, r Y W C A
Upson Jane R L (wid Delevan K), h 1027 Oak
Upson Ruth L N, prin Murray Hill School, r 1027 Oak
Upton Clyde O, milnr, r 1604 Main
Urban Investment Co, J D Shaylor sec, 316 Masonic Temple
Uriarte Leopoldo (Carol C), cigarmkr, h 409 Spearing
Urigh J J (Mary L), slsmn, h 304 W Beaver
Urquhart Eva M, clk Postal Tel Co, r 1430 Spearing
Urquhart Thomas C (Laura M), tel opr, h 1430 Spearing
Urso Rosalia (Josephine), cigar mkr, h 908 E Adams
*Usher Sarah, h 501 W 8th
USINA LEONARD A (Olevia), 1st Vice-Pres Bank of South Jacksonville, Tel 4658, h 153 Davis av, S J
Usina Verot (Annie), cond, h 1921 Laura
Usleman Otha T Rev (Jennie), pastor Livingston Memorial M E Ch, h 55 E 19th
Utley Herbert C (Florence), slsmn The Safe-Cabinet Co, r cor MacDuff and Post
*Utsey Arthur, lab, r 1152 Spearing
*Utsey Gary (Martha), lab, h 1152 Spearing
Utter Oliver (Henrietta), clk, h 1931 Laura

BLALOCK, YOUR TAILOR
HATTER and CLOTHIER. Always pleased to serve you
210 W. FORSYTH PHONE 1311

B. E. HARDACRE COMPANY
Surety Bonds
We Write All Forms of Bonds
PHONES 6535-6536
ROOMS 314-315-16 DUVAL BLDG.

BUY JAX BISCUITS
JACKSONVILLE CRACKER WORKS PHONES 1751-1667

W. E. LAW & CO. BUILDING MATERIALS
WHOLESALE ONLY 401-403 HILL BLDG PHONE 6915

V

Vaden Edwin E (Mary), eng, h 1122 E Monroe
Vadkas Wm, waiter Nicholas Poleologos
Valade Mary F (wid Eli), h 615 Lafayette
Valcourt Gustavus (Elizabeth; G Valcourt & Son), h 126 E Duval
VALCOURT G & SON (Gustavus Valcourt), Clothing and Men's Furnishing, 19 Main
*Valdes Joseph C (Essie N), cigarmkr, h 715 W Union
Valdes Nicalase Mrs, r 526 E Church
Valdes Oscar, seaman, r 526 E Church
Valdes Renato (Ida), cigar mkr, h A, 733 W Ashley
*Valdez Loretto (Daisy), stripper, h 1015 E Ashley
Valdez Manuel (Georgia), cigar mfr 1100 Florida av, h 831 Pippin
Valdez Max (Bloney; M Valdez & Co), h Main cor 26th
Valdez M & Co (M Valdez, J W Smoak), cigar mfrs, 35½ E 8th
Valdosta Building, 434 E Bay
Vale Wm (Elma), plmbr, h 435 Phelps
Valencia Walter S (Katie), mtrmn, h 450 Magnolia
Valentine Charles S (Mary H), eng, h Dignan av 2 e of Summer
Valentine Edgar C (Cora A; Columbia Electric Co), h 57 E 9th
Valentine Harrison (Angie), slsmn, h 1637 Phyllis
Valentine Isabell Mrs, r 315 E Church
Valentine John E C (Mattie), chemist, h 1638 Duval
Valentine John T (Carrie), mill wright, h w s Stone nr Talleyrand av
Valentine Richard F (Maebelle), h 409 W 9th

Adams, Evans & Co. Engineers and General Contractors
Paving, Road Building, Waterworks and Sewer Construction
ATLANTIC NATIONAL BANK BUILDING

*Valentine Wm (Alberta , fireman, h 8 4th
Valentine Wm D (Minnie), h n s 2nd av nr Sumptner
*Valentine Wm S (Florence), barber 726 W Ashley, h 1341 Frankiln
Valet System The, L S Oliver propr, clo clnrs, 109 W Adams
Vallesi Artillo (Anunzita), r 528 E Church
Vallier Frank, r 13 S Ocean
Vallier Jennie C (wid Isadore), r 1807 Fischer av M H
Vallier Roy C (Martha), grocer 842 W Adams, h 1807 Fischer av, M H
Valo John N (Sophia), tailor 2213 Phoenix av, h same
Valz Arthur, mgr Batavia Tires Sales & Service, r 2138 Laura
Valz Fred M, v-pres United Loan & Finance Co, h 2138 Laura
Vamvas Spyros D (Vasso), phys, h 1600 Silver
*Van Leila, r 925 W Church
Vanadore Lester W (Lulu), ser mgr Mack Truck Co, r 526 W Duval
Vanadore Wm L (Loula), auto mech, h 526 W Duval
Van Auken Harry A, mgr Memphis Industrial Stock Exchange, h 1733 Walnut
Van Auker Charles S (Elsie), practitioner, r 726 Cedar
Van Brunt Andrew R (Susan L), clk, r 3515 Herschel
Van Buskirk Howard, clk Sou Bell Tel Co, r 151 Palmetto av, S J
Van Camp Packing Co, C E Notter dist mgr, 27 Barnett bldg
Vance Arthur B (Annetta), stationery 738 W Adams, h 1019 Riverside av
Vance Charles (Mae), clk, h 833 College

RENT A NEW FORD and DRIVE IT YOURSELF
THE FORDIT CO.
804 Laura St. Phone 1171

CUMMER LUMBER CO.
MANUFACTURERS CYPRESS LUMBER and CRATE MATERIAL
Office 453 St. James Bldg.

Certain-Thyson Milk Co.
MILK CREAM BUTTER
Cor. W. Forsyth and Myrtle Ave. Phone 8611

*Vance Clifford (Maria), hackmn, h 754 W Ashley
*Vance Eugene L, agt Afro Amer Ins Co, h 1541 E Church
Vance Gertrude (wid John R), lndrs, r 1407 E 11th
*Vance Glover (Vance & Hunter), r Tutson Lane
Vance May Mrs, opr Bell Tel Co, r 833 College
Vance Philomena, press fdr, r 822 W Duval
*Vance Russell, lab, h 106 Leila
Vance Wm M (Helen M), condr, h 11 W 5th
Vance Wm, lab, r 822 W Duval
*Vance & Hunter (Glover Vance, Wm Hunter), clo clnrs 1104 King's rd
*Vandelhorst Brown C (Laborers Realty Loan Co), h 731 W Beaver
Vandenborch G A, foremn Cummer Lbr Co, h Phoenix Park
Vandergrift Arthur L (Virginia), mach, h 424 Georgia
Vandergrift Helen E, r 35 W 7th
Vandergrift Howard, student, r 35 W 7th
Vandergrift Mary Mrs, h 9, 421 Main
Vandergrift John H, r 35 W 7th
Vandergrift Wm B (Jenny M), trav slsmn, h 35 W 7th
Vanderpoel Cornelius E (E Vanderpoel & Son), h 903 E Adams
VANDERPOEL E & SON (C E Vanderpoel), Wholesale and Retail Dealers in Fresh and Salt Water Fish, Oysters, Shrimp, Clams, Crabs, Etc, River Front bet Ocean and Newnan, Tel 610
Vanderpoel Mildred E (wid Eugene), h 903 E Adams
Vanderpoel Sadie, r 903 E Adams

HARRY F. FROMME
INSURANCE
Atlantic National Bank Bldg. Phone 6655
CASUALTY
FIRE
LIVE STOCK
SURETY

Vanderslice Chauncey, bkpr, r 2642 Pearl
Vandervort Charles H (Nellie), h 825 E Duval
Van develde John M, tchr, h 140 W 22nd
VanDeventer Anna (wid Abraham), r 343 W 4th
VanDeventer Minnie C, r 343 W 4th
Vandever Millard C (Mary), h 5-6, 11 E Duval
Vandiver Lloyd C (Alice), h 304 W Beaver
Vandiver Ulysses D (Eunice R), bkpr, h 15 Carl
Van Dorn Addie C Mrs, h 16 E Beaver
Van Dorn Wm H (Ethel), auto mech, h Main and 45th
Van Duzor Willard L (Alline), whse mgr Quaker Oats Co, h 1864 Oak
Van Dyck Rawdon M (Vera M), clk Fla Elec Supply Co, h 237 E 6th
Van Dyke Wm L, 2d v-pres Fred Brooks Cigar Co, h Tampa, Fla
*Vane Herbert, lab, h 410 W Victoria
Van Elderen J H, r 329 W Adams
Van Etten John C (Margaret), locksmth 103 W Adams, h 1445 Hubbard
Van Gilder Floyd (Juanita S), embalmer Marcus Conant Co, r 125 E 9th
Van Hook Sherman W (Hattie E), bank clk, h 2108 Dancy ter
Van Horn Harry C (Margaret), dept mgr Baker & Holmes Co, r 1749 College
Van Horn Hugh, r 1749 College
Van Horn Percy, v-pres The Fla Metal Products Co, res Canton, Ohio
Van Houten Edith, steno Mayor's office, r 305 W 20th

THE DENBY SEED COMPANY
Tested and Quality Seeds. All Seeds and Plants in Season.
Poultry Feed, Supplies and Remedies. Tel. 2813. 125 E. Bay St.

FRENCH MIRROR PLATE GLASS CO.
533-535-537 E. Bay St. TEL. Bell 1572
GLASS ALL KINDS FOR BUILDING PURPOSES
MIRRORS, SILVERING, RESILVERING

Wilson, Otwell & Cone, Inc.
ENTERPRISE and STOCKTON STS. PHONE 601
Boxes, Crates, Barrels, Cross Arms
LUMBER

Union Furniture Co. | **PHONE 3104**
702-710 FLORIDA AVENUE

Van Houten Walter E, clk U S Eng office, h 305 W 20th
*Vanidore Cefer (Willie), cook, r 830 Houston
Vanity Fair Tea Room (Mary T, Theresa M and Elsie M Dietz), 155 Hendricks av, S J
Van Landingham Arthur A (Rena), swtchmn, h 106 Riverside av
Vanlandingham Arthur L, city fireman, r 106 Riverside av
Van Landingham Cannie B(Ruby), student, r 640 Newnan
Van Landingham George W (Hester), wtchmn, h 3130 Silver
Vanlandingham John J (Maud), mach, h 819 E Duval
Van Landingham Louis, city firemn, r 106 Riverside av
Vanlandingham Ollie E Mrs, r 1303 E Forsyth
Vanlin Marion L Mrs, phone opr St Luke's Hospital
Van Loon Arthur E (Mary J), h 203 Davis, S J
Van Loon Warren E (Isabel), propr Service Garage, h 205 Davis av, S J
Vann Edward B (Carrie), lbr dealer, h 1738 Irene
Vann John (Ella), cond, h 1030 Lackawanna av
*Vann Susie, lndrs, h 1021 Missouri av
Vann Thomas W (Ramie L), clk Consoldt Grocery Co, h 225 E 10th
Vann Walter D (Louise), chauf, h 722 E 4th
Van Norran Anna, steno Sabel & Rothschild, r 137 Waller
Van Norran John (Cornelia), carp, h 137 Waller
Van Norran Wm, appr, r 137 Waller
Van Norstrand Clara, h 509 E Duval

PORTRAIT AND COMMERCIAL PHOTOGRAPHY
THE WOODWARD STUDIO, INC.
"Where Your Heart is, Your Photograph Ought to be"
Phone 2211 **Twenty-One West Adams Street**

Van Noy Interstate Co, E A Eckert supply clk, supply sta 1241 W Bay
*Vanover Hattie, lndrs, r 324 Eagle
*Vanover Leroy, lab, r 925 Forest
*Vanover Willie, lndrs, h 720 E Union
Van Patten Sadie (wid Rufus), h 124 E Monroe
Van Pelt Jacob J (Gladys), mach, h 1842 8th av
Van Slyke M Mrs tchr New Springfield Cch, h 313 E 16th
Van Slykes Mett (Mary), auto mech, h 313 E 16th
Van Sterk Leonard A (Ruth), optician, h 126 W 5th
Van Till Henry W (Marie), vice consul of the Netherlands 437 St James bldg, h 1023 E Monroe
Van Till Wilhelmina J, steno, r 1023 E Monroe
Van Toska Herman (Beulah), phys, r 318 W Duval
Van Vetter Genevieve (wid Joseph), tchr Central Grammar Sch, r 127 Liberty
Van Volkenburg Ira E (Eva), mach, r 119 Liberty
Van Voorhis J C, msngr Atl Natl Bank, r 4340 Main
Varguson Harry (Anna), carp, h Ortega blvd, Ortega
Varley Martin J, clk U S Eng office, r 422-b E Church
Varn John C, opr W U Tel Co, r 333 Olivia, S J
Varn John W (Girdie), propr Varnada Hotel, h 333 Olivia, S J
Varn Lester W (Myra), slsmn, h 251 W 9th
*Varn Lizzie, lndrs, h 756 W State
Varn Wm L (Myra), v-pres and mgr Reo Varn Motor Co, h 25 W 9th
Varnada Hotel, J W Varn propr, 205 Myrtle av, S J
Varnadorer Harry B, trainmn, h 8, 2d fl 717 Main

H. C. WELLER CO.
1208 Graham Bldg. Jacksonville, Fla.
RELAYING RAILS, RAILWAY AND CONTRACTORS' EQUIPMENT

N. D. Suttles & Co.
Real Estate, Loans, Insurance
212 W. Forsyth St. Bell Phone 5131

McCARTHY & LEU
WHOLESALE AND RETAIL DEALERS IN
HARDWARE AND MILL SUPPLIES
105 JULIA, COR. FORSYTH TELEPHONE 8113

TELFAIR, STOCKTON & CO.
REAL ESTATE—MORTGAGES—INSURANCE
CORNER LAURA and DUVAL STS. PHONES 82 and 83

PHONE 4843
Drink GOOD HOPE MINERAL WATER

Varnedoe Harry, mgr Atlanta Billiard Supply Co Inc, res Atlanta, Ga
Varnedoe James N (Lizzie), sawyer, h 630 W Duval
Varnedoe Worth V, clk Pullman Co, r 630 W Duval
*Varner Mose (Pearl), lab, h 1542 Albert
Varnes Arthur J (Mary), mtrmn, h 417 May
*Varnes James C, pntr, 907 Julia
Varnes Samuel, mtrmn, r 324 May
Varnum Henry, clk R M S, r 327 W Monroe
*Varnum Wm, porter, r 215 Myrtle av
Vary Elizabeth L, dept mgr Livingston-Yonge Co, r 426 W 10th
Vary Foster B (Elizabeth), mgr Pierce Electric Co, h 426 W 10th
Vasconcellas Manuel (Rose), barber, r 436½ Riverside av
Vaseleon Christ, mgr Philip Vaseleon, r 823 King's rd
Vaseleon Philip, confr 823 King's rd, h same
Vasilopulos Christ (Christ & Michaels), r 16 W Beaver
Vassar Wm A (Ina), eng, h 31 W 7th
Vassie Annie V, clk P O, h 1704 Swift
Vassie Margaret (wid Wm), h 1704 Swift
Vaughn Ben T (Ilma), cement wkr, h n s Ernest 1 s of Belvedere av
Vaughn Ernest C (Helen), slsmn, h 1542 Park
Vaughn Granville L, mach, r n s Elm 1 w of MacDuff av
*Vaughn Henry H (Lizzie), carp, h 205 Waller
*Vaughn Herman, vulcanizer, r 743 W Church
Vaughn Howard L, clk Pullman Co, r Union Station

See Us for Business Opportunities
INTERSTATE EXCHANGE COMPANY
Business Brokers, Real Estate, Rentals, Loans, Exchanges Negotiated on Real Estate or Personal Property anywhere in the U. S.
221 DUVAL BUILDING PHONE 4143

Vaughn Irene, housekpr Columbia Hotel, r same
Vaughn James G (Addie), yd master S A L R R, h n s Elm 1 w of MacDuff av
Vaughn James M, r 140 Center, S J
Vaughn James R (Mary), exp msngr, h 152 Schofield
*Vaughn John W (Eliza), lab, h 1307 Enterprise
Vaughn Morris (Pearl), pipe ftr, h 618 Warrington av
*Vaughn Pearl, maid 3001 St John's av
*Vaughn Porter, lab, h 12 Greeley
Vaughn Vernon T (Mary), r 556 N Stockton
Vaughn & Coward, L O Chapman mgr, jewelers 111 Broad
*Vaught Carl, lab, h 1310 Clay
*Vaught Capers M, grocer 628 Bridier, h 618 same
*Vaught Charles M (Evelyn), carrier P O, h 420 W State
Vaught Daisy B (wid Thomas M), h e s Lake Shore blvd, Lakeside Park
Vause Albert E, cond, r 2001 Summit
*Veal Della, lndrs, h 911 W Ashley
*Veal Elsie, lndrs, r 1540 Cleveland
*Veal Laura H (Lillie), lab, h 518 Lee
*Veal Leonard (Beulah), lab, h 220 E State
Veal Rochelle Mrs, h 1634 Laura
Vearson Clara Mrs, r 302 E 3d
Vearson Ruth, steno, r 302 E 3d
Vearson Theresa, steno, r 302 E 3rd
Veitch Hattie (wid W H), h 1539 Silver
Veitch Jennie, sec-treas H C Hare Co, r 1539 Silver

Southern Art Glass Co. LEADED AND ART GLASS MANUFACTURERS
850-858 Florida Ave. Bell Phone 203

P. J. DOUGHERTY ROOFING of All Kinds
Roof Repairing My Specialty
ABSOLUTE SATISFACTION GUARANTEED
1822 WAMBOLDT ST. PHONE 1622

PLUMBING HEATING | R. L. Slauter
131 E. FORSYTH ST.
Phone 2773 Res. R-1922

Veitch Wm H, clk, r 1539 Silver
Veith Arthur C (Bertha), mech, h 850 Grape
Velboom Glenn L (Lois), mech, h 1057 E 15th
Veloudios George, grocer 1500 Madison, h same
Velvet Edge Cutlery Co, P C Collins mgr, 219 Bay
*VELVOTONE COLLEGE OF BEAUTY, I E Williams Pres, D W Perkins Sec, 307-309 S Myrtle av
Venable Elizabeth, tchr Duval High Sch, r 324 E Monroe
Veno James E (Marion), carp, r 593 Palm
Vensel Margaret Mrs, h 436 E Church
Vent Wm E, h 305 W Duval
Verdery Mark (Carrie), bkpr, h 2121 Park
Verdery Mary, steno Fla Inspection & Rating Bureau, r 2121 Park
Vereen Carl, slsmn, r 1824 Laura
Vereen Effie (wid John H), h 1824 Laura
Vereen Harry, slsmn, r 1824 Laura
Vereen Jackson (Mattie E), slsmn Lewis-Chitty Co, h San Jose Blvd, S J
Vereen John R, clk, r 1824 Laura
Vereen Mattie E Mrs, steno Wilson & Toomer Fertz Co, h San Jose Blvd, S J
Vereen Tresvant E (Madie), slsmn, r 11 Alford pl, S J
Verella Manuel (Santos & Verella), r 528 E Monroe
Verelst May H (wid Charles), r 124 W Lomax
Vermillion Walter A (Louise; Culpepper & Vermillion), h 536 Landon, S J

BONDS FOR INVESTMENT
All Listed Securities Can Be Bought on Our 20-Pay Plan
The L. K. Riley Co., Inc., 40 Buckman Bldg. Phone 40

Vermont Maple Sugar Shop (Mrs Florence Chase), 125 W Adams
Vernaelde Estelle, student, r 1532 Liberty
Vernaelde Henri (Mathild), tchr, h 1532 Liberty
Vernam John N (Jennie), mach, h 106 Pine, S J
Vernie Joseph (Mary), musician, h 513 E Duval
Vernselde Henri, tchr Duval High Sch, r 1532 Liberty
Vesey Harry G (Estella), garage 602 Myrtle av, h 123 W 11th
Vestal Earl M (Ethel), sls mgr Alemite Lubricator Co, h 1831 Market
Vetter Beverly J, teller Atlantic Natl Bank, r 324 W Beaver
Vetter Paul (Frances B; Baldwin & Vetter), h 325 W Ashley
Viavi Co, A W Brown mgr, 421 St James bldg
Vibbart James C (Margaret; Paramount Auto Supply Co), h 819 Parker
Vick Helen T, student, r 508 E 4th
*Vickers Annie, lndrs, r 1228 W 27th
*Vickers Clifford, h 1706 Johnson
Vickers Hardy J (Margaret), clk Am Exp, h 1628 Walnut
*Vickers Henry (Lula), presser, h 331 Spruce
Vickers Jet E (Roxie), waiter, h 710 Pippin
*Vickers John (Susie), lab, h 909 W Beaver
*Vickers Lurana, r 139 Claude
Vickers Margaret M, steno, r 350 W 17th
Vickers Paralee, steno Strachan Shipping Co, r 11, 1130 Main
*Vickers Robert (Mary), lab, h 1221 W State

JOAN
Importers and Designers of High Class Millinery
The Paris Shop of Florida, 205 Hogan St., Tel 1222

FOR AUTO AMBULANCE Call Phone 6713

R. R. Rosborough
Telephone me today lest you forget
PHONES 8190-8191
303-4-5 Dyal-Upchurch Bldg.
General Insurance
Leading Companies
Maximum Protection
Minimum Cost

"KEEP MOVING!"
Call Phone 6470
SUDDATH MOVING AND STORAGE CO.
Household Goods Moved, Stored, Packed, Shipped
Reasonable Prices Excellent Service
OFFICE and WAREHOUSE, 626 WASHINGTON ST.

Vickery Elex, mach opr, r 244 Phelps
Vickery Haden, mach opr, r 244 Phelps
Vickery James (Nettie), cond, h 315 Oak av, S J
Vickery Marjorie, steno Wm K Jackson, r 315 Oak, S J
Vickery Wm E, gardener, r 114 Davis
*Vicks Joseph, lab, r 1251 King's rd
*Victory Alberta, dom, h 1217 Odessa
*Victory Arthur (Georgie), lab, h 1221 Odessa
Viddy, Bert E (Laura), insp, h 246 E 4th
Viering Fred L, compositor, 111 Davis
Vincent Daniel B, v-pres-treas Vincent-McCann Co, r 244 Phelps
Vincent Ella M Mrs (wid Robert), h 244 Phelps
Vincent George, electn, r 910 E 13th
Vincent John G (Ida), com slsmn, h 340 W 18th
Vincent-McCann Co, J W McCann pres, D B Vincent v-pres-treas, R R Milam sec, grain n e cor E Adams and Parker
Vines John W, carp, h 35 W 5th
Vining Bessie, pkr, r 838 Talleyrand av
Vining Edward E (Vernon), carp, h e s Iver, 2 n of Lackawanna av
Vining Frances F (wid J B), h 838 Talleyrand av
Vining Freeman, clk S B Hubbard Co, r 838 Talleyrand av
Vining Jasper B (Muriel), pkr, r 838 Talleyrand av
Vining Jesse E (Fannie), carp, h w s Iver, 1 n of Lackawanna av
Vining John C (Etta), car inspr, h e s Iver, 4 n of Lackawanna av

SAMUEL C. TAYLOR CO., Inc.
RENTAL AGENTS
REAL ESTATE—INSURANCE—LOANS
PHONE 1773 10 OCEAN ST.

Vining John H, mach, r 636 Oak
Vining Joseph A (Delma D), carp, h e s Iver, 3 n of Lackawanna av
Vining Muriel Mrs, clk, r 838 Talleyrand av
Vining Roxie Mrs, r MacDuff av cor Fitzgerald
Vinson Arthur T (Harriet), treas Or-Blos Co Inc, h 125 W 11th
Vinson Fred L, clk Marshall & Spencer Co, r Y M C A
Vinson James J (Clyde), clk, h 2045 Liberty
Vinson Charles E (Vinson Nash Motor Co), 901 Main
Vinson Nash Motor Co (C E Vinson, F G O'Neal), 901 Main
Vinzant Blanche Mrs, asst sec The Rotary Club, h 2048 Silver
Vinzant Celeta, opr Bell Tel Co, r 1534 Rosselle
Vinzant Charles E, boiler mkr, r 1534 Rosselle
Vinzant Etna G, tchr West Springfield Sch, r 1827 Pearl
Vinzant Henry, chauf, r 1534 Rosselle
Vinzant James A, r 206 Cedar
Vinzant James H (Blanche), slsmn Morris & Co, h 2048 Silver
Vinzant Jennie O (wid Wm H), h 1534 Rosselle
Vinzant John T (Edna A), grocer 1944 Main, h 1827 Pearl
Vinzant Wm D (Eliza), h 206 Cedar
Vinzant Wm D jr, dep sheriff, r 206 Cedar
*Virgil Johnie, lndrs, r 917 Odessa
*Virgin Frances, nurse, r 519 W Beaver
Virginia Apartments, 32 E 9th
Virginia-Carolina Chemical Co, E B Brown div mgr, 404 St James bldg

CHAS. H. MEREDITH
Tel. 3715 809 East Bay St.
PLUMBING, HEATING, ROOFING AND TINNING

THE LETTER SHOP
12 U. S. TRUST BLDG.
PHONE 1626
THE MULTIGRAPHING OFFICE OF FLORIDA

ZENZER IRON WORKS
Blacksmith, Machine and Boiler Shop
Prompt Attention Given Rush Orders
J M ZENZER Prop
911 E Bay St Phone 6103

Robinson Motors Co.
PIERCE ARROW and LINCOLN MOTOR CARS AND TRUCKS
908-910 MAIN ST.
TEL. 6927

VIRGINIA FIRE & MARINE INSURANCE CO OF RICHMOND, VA, R R Rosborough Agt, 303 Dyal-Upchurch Bldg (See right side lines and page 36)
Virginia Paper Co, Arthur Green repr, Union Term whse bldg
*Virgle Jefferson (Anna), lab, r 1617 Johnson
Vogel Bernhard H (Lillian L), mfrs agt 52 U S Trust bldg, h 222 E 2d
Vogel Herman, with B H Vogel, r 222 E 2d
Vogel Wm L (Pearl L), credit mgr Livingston-Yonge Co, h 1845 Albert
Voght Ray R (Kathryn), slsmn Pillsbury Flour Mills Co, h 322 W 10th
Voght Von V, barber, r Y M C A
VOGLE LEWIS E (Martha), Collector Rhodes-Futch-Collins Furniture Co, h 2250 (Fisher) Phoenix av
VIGNOLA ANTHONY (Bella), Sec-Treas and Genl Mgr Jax Baggage & Cab Co, h 1638 Dellwood av
Vogt Albertus (Margaret), h 1825 Wamboldt
Vogt Albertus jr, oiler, r 1825 Wamboldt
Vogt John W, clk, r 1825 Wamboldt
Vogt Wm A (Dorothy), asst dept mgr, h 593 Delmar
Vogtlander Wm (Ruth), mech, h 218 E 1st
Vogue The, Mrs Emliy Purdon propr, mlnrs 29 W Adams
Voladeeras Pedro (Teresa), foremn, h 225 E Duval

W. M. McCRORY CO. General Insurance Surety Bonds
56 W. Bay St. Tels. 3195-6-7

Volini Lucius A (Frances; Peoples Fruit & Grocery Co), h 917 Dellwood av
Vollers Charles T (Alma), plmbr, h 406 W 19th
Vollers Margaret H (wid Wm J), h 1658 Dellwood av
Vollers Wm (Rosina), clk N H Witschen, h 841 Lemon
Vollmers Martha (wid J H Conrad), r 2625 Harper
Volunteers of America, L A Odom major, George Bradbe capt, Edison bldg and 5 W 12th
Volz, see Valz
Vombalson David, mach, r 148 E 2d
Vomvoras George, candy mkr, r 1013 W Adams
Vonderou Harmon P, clk Groover-Stewart Drug Co, r 2120 Main
Vonder Heyde Henry (Helen), clk C E Suffa, h 517 Lackawanna av
Von Der Hoden Max (Louise), merch, h 1 Atlantic blvd, S J
Von Dohlen Christopher J, farmer, r 825 Julia
Von Dohlen Henry W (Anna), h 3219 Pearl
Von Dohlen Mary (wid Nicholas H), h 2250 Pearl
Von Dohlen Nicholas H, teller Barnett Natl Bank, r 2250 Pearl
*Voner Milton (Lurla), tmstr, r 1231 Houston
Von Glahn Anna A (wid Nicholas), h 339 W Beaver
Von Glahn John H, r 339 W Beaver
VON GLAHN N, Sec-Treas Arnold Stone, Brick & Tile Co inc, r 339 W Beaver, Tel 5368
Von Moser Gus C, photog 3305 Main, h same
Von Obenauer Edward W (Amelia), artist 232 W Bay, h 243 W 12th
Von Toska Herman (Vera), asst Dr T C Thompson, h 318 W Duval

Coal Telephones 3837, 3838 **Logan Coal & Supply Co.** 666 E. BAY ST. **Coal**

JACKSONVILLE CONCRETE PRODUCTS CO.
530 RIVERSIDE AVE. FRED C. HEDRICK, Manager PHONE 678
BLOCKS AND BUILDING UNITS TILE SIDEWALKS CONCRETE PAVEMENTS

H. I. SIRMANS, President WILLIAM McCARREL, Sec. and Treas.
FLORIDA PROTECTIVE ASSOCIATION
CRIMINAL AND CIVIL INVESTIGATIONS
Phone 4068 Offices 302-304 Hill Bldg. Night Phone 7098-J

PHONE 1215 **Jacksonville Furniture Co.** 835 W. Adams Street

Vordermark Ernest L (Aseneth), pres and mgr Harkisheimer Co, h 1804 Market
Vordermark Lewis P (Charlotte), cashr, h 744 Chelsea av
Vordermark Oliver L (Etta F), sec-treas Elgin Butter Co, h Ortega blvd, Ortega
Vordermark Oliver L jr, r Ortega blvd, Ortega
Vore George B (Margaret), monuments, h 123 Phelps
Vorenberg Elmo E (Ida; Liberty Produce Co), h 2247 Redwing
Vorenberg Isaiah (Liberty Produce Co), r 2247 Redwing
Voss August (Regina), pntr, h 225 W 21st
Voss Carl, clk, r 225 W 21st
Voucher Robert A, bkpr, r s s St John's av w of Euclid, St John's Park
*Vought Carl (Jessie), lab, r 1310 Clay
*Vought Jessie, waitress, r 1310 Clay
Vrieze Edwin H (Inez), mgr Eppinger & Russell Co, h St Nicholas, S J
Vroom Francis, clk Sou Hdw & Bicycle Co, r 336 E Monroe
Vuille Constant (Esther), watchmkr 315 St James bldg, h 121 E 8th

W

Waas Alfred H, r 108 Gilmore
Waas Frederick J (Edith B), phys 300 Professional bldg, h 108 Gilmore

CLIFFORD A. PAYNE
Insurance in All Its Branches
MORTGAGE LOANS
Phone 1047 9th Floor Bisbee Bldg.

Waas Harry A, r 108 Gilmore
Waas Mary R (wid Benjamin F), h 431 E Adams
Wachild Georgia M Mrs, clk A Morris & Co, h Atlantic av
Wachtel Alexander H (Theresa), treas Levy's and slsmn Harvey's Inc, h 25 W 1st
Wachtel Charles B, window trmr, r 25 W 21st
Wacker Eliot (Mabel), ladies' ready-to-wear 27 W Adams, h 821 Julia
Wackernah Carl (Martha), grocer 763 W Adams, h 308 King
Wactor L Jean, opr W U Tel Co, r 305 Cedar
Waddell, see also Wardell
*Waddell Emma, dom, r 133 Magnolia
Waddell Florence (wid Wm B), h 40 W 16th
*Waddell Fred, lab, h 935 E Union
*Waddell Joseph (Bertha), lab, h 700 Eagle
Waddell Mary E, r 40 W 16th
*Waddell Sandy, driver, r 1521-a Madison
Waddill LaVerne T (Mabel), slsmn James & Paxon, h 6 Lauderdale apts
Waddill Paul H, slsmn, r 6 Lauderdale apts
*Wade Aaron (Malinda), carp, h n w cor Buckman and 20th
*Wade Charles (Flora), lab, h 1607 Albert
*Wade Clay (Willie), lab, r 140 Jefferson
Wade Florida T (wid Leonidas), r 833 May
*Wade Hampton, caller A C L, r 615 Dora

Herndon & Ford Co. 805 Main St. Phone 1919
REAL ESTATE
RENTALS
LOANS
FIRE INSURANCE

BAGGAGE PHONES 112 and 87
WHY YOU SHOULD USE THE JACKSONVILLE BAGGAGE & CAB CO.: Their drays do nothing but haul baggage. For quick service we have men in the baggage room. We call for your checks free of charge and deliver your trunk. Our dray check is the only check recognized by the Jacksonville Terminal Co. Office, Union Station.

AMERICAN ELECTRIC CO.
FEDERAL ELECTRIC SIGNS
128 E 4th
Tel. 8453

Jones Lumber Co.

"QUALITY and SERVICE"

*Wade Helen, h 114 W State
Wade Helena S, r 1121 Park
*Wade Henry, carp, h 2121 Harper
*Wade James, lab, r 1823 E 20th
*Wade James (Helen), lab, h 909 Clay
*Wade John, lab, r 1101 E Beaver
Wade Leonidas E, auto mech, r 833 May
*Wade Mary, h 1307 W Duval
*Wade Matthew (Dora), lab, h 1280 Davis .
Wade Neill G (Mary E), pres N G Wade Inv Co, h 1121 Park
Wade N G Investment Co, N G Wade pres, Annie Faughton sec-treas, 403 Atl Natl Bank bldg
*Wade Pearl, hairdrsr, r 328 E Union
*Wade Robert L, lab, r 1110 W Beaver
*Wade Rossie N (Livie), barber 532 W Bay, h 1247 W Duval
*Wade Samuel, bill poster, h 1004 E 16th
*Wade Stephen, lab, h 337 Spruce
Wade Wm E (Jennie), car repr, h 617 Sunshine
*Wade Wm (Ida), carp, h 2222 Myrtle av
*Wade Wm (Minnie), whsemn, h 434 W Union
Wadermann Rosa, r 1315 Hubbard
Wadley Jeannette, steno J G Boyd, r 2124 Post
Wadley Kate G (wid Wm), steno Cons Naval Stores Co, r 2124 Post
*Wadley West (Daisy), lab, h 1749 Madison
Wadsworth Alva V, police, r 1451 Evergreen av

Drink Coca Cola in Bottles

BROWN BATTERY CO.

222-224 W Adams **Phones 888-988**

BATTERY SERVICE TO ALL

Six Years of Battery Service in Jacksonville

Wadsworth Annie, r 226 W Union
Wadsworth Daniel H (Kate M), bkpr J G Permenter Co, h 226 W Union
Wadsworth Edwin S (Jennie G F), sec The Thomas Adv Service, h 38 Standish pl
Wadsworth Harvey, prsmn Miller Press, r 501 W Monroe
*Wadsworth James (Maude), porter, h 1637 Steele
Wadsworth John S, bkpr W B Johnson Co, r 226 W Union
Wadsworth Lela, bkpr, r 226 W Union
Wadsworth Oceola L (Hattie), foremn, h 1460 Evergreen av
Waffle Shop The, John DeMos propr, 105 W Adams
Wafford J Clarence (Minnie V), mgr Perdue Office Furn Co, h 1741 Pearl
Waggoner Charles W (Elizabeth), mach, h 702 Oak
Waggoner John W, clk, r 702 Oak
Wagner Francis J (Mildred), chauf Randolph's Motor Trans Co, r 2018 Market
Wagner Gail C (Mildred), h 1841 Albert
Wagner George A (Conie B), electn, r 310½ Myrtle av, S J
Wagner Lester G (Flo), shoemkr, h 245 Parker
Wagner Louis D (May), cigars 1237 Main, h 20 E 3d
Wagner Max, r 3812 Laura
Wagner Milton J (Emma), carp, r 817 E Duval
Wagner Rebecca S, r 723 Blanche
Wagner Wm H (Frances M), bkpr Eagle Tailoring Co, h 420 E 8th

"DEPENDABLE" Brass, Bronze, and Aluminum Castings

PERFECT SERVICE AND QUALITY

THE C. I. CAPPS CO. **124 E. Adams St.** **Telephcne Bell 5114**

Jacksonville Ship Chandlery Company

SUCCESSORS TO HUSSEY & COPP

The Largest Ship Chandlery Co.
The Largest Sail Makers and Ship Riggers on the South Atlantic Seaboard
239 E. Bay St., Cor. Market St.

J. C. HALSEMA MFG. CO.
LUMBER MANUFACTURERS, WHOLESALE AND RETAIL
WINDOW AND DOOR FRAMES—ROOFING
Mill and Office, 9th, Cor. Ionia Tels.: Bell 306-761

Wagner Wm J (Anne), photogr, h W 31st nr Preston
Wah Charlie, lndry 407 Forest, r same
Wahl, see also Wall and Walls
Wahl Frank J (Myrtle), meats 1822 Lackawanna av, h 652 Crystal
Wahl Rudolph J (Idel), steamboat capt, h 235 Schofield
*Wainey Annie, h 1 Curtis av
Wainman Floyd A (Clara C), supt P S Huckins Co, h 1341 E Church
Wainwright Calvin O (Virginia), collr Jones Lbr Co, h 1234 E 14th
Wainwright Catherine, slsldy S H Kress & Co, r 629 Myrtle av
Wainwright Edward D (Emma), city fireman, h 1826 E 8th
Wainwright James A (Annie), farmer, r Downing av, 2 e of MacDuff av
Wainwright James A (Lettie W), carp, h n s Sydney, 3 w of Perry av
Wainwright John P (Nora), carp, h 1826 E 8th
Wainwright J Otto (Sarah), clk Morris & Co, r 437 Forest
Wainwright J Ross (Helen), r 128 St John's av, S J
Wainwright Leona B (wid Tucker), h 48 W 16th
Wainwright Newman, slsmn, r 21 E Duval
Wainwright Nina, clk Kohn-Furchgott Co, r 48 W 16th
Wainwright Percy E (Elizabeth), wtchmn, r 1905 Lackawanna av
Wainwright Tubal E, cond, h 529 Magnolia
Wainwright Wade H, florist Mills The Florist, r 516 E Adams
Wait Arthur E (Rachel), mgr Exchange Furn & Sup Co, r 3, 4th fl 717 Main

McCANTS-HALL CO. Ford THE UNIVERSAL CAR **AUTOMOBILES**
Authorized Dealers
Phones 376 and 377 214 East Bay St.

Wait George W (Nettie), clk Harris Furn Co, h 725 W Monroe
Wait Nettie Mrs, furn rms 725 W Monroe
Waite David P, adv mgr Levy's r 707 Julia
Waite Edward R (Gertrude R), publr South Atlantic Ports Magazine, h G, 2030 Main
Waite Frederick W, slsmn, r G, 2030 Main
Waite Lucy E, steno W A Hallowes jr, r 225 E Duval
*Waites James A (Dorothy), cook, h 1436 Van Buren
Waites John F, mach, r 415 W Monroe
Waits John W, bgemstr Sou Ry, r s s Park av nr Perry av
*Waits Joshua (Fannie), lab, h 2010 Venus av
Wakefield Annie E, steno, r 140 Cherry
Wakefield Ernest P (Mabel S), flgmn, r 140 Cherry
Wakefield Gladys G, r 140 Cherry
Wakefield Hazel G, sec Stephens Lumber Co, r 140 Cherry
Wakefield James W (Emily P), time kpr S A L, r 2119 Lydia
WAKEFIELD NATHAN A (Wray), Asst Cashr The Florida Natl Bank, h 136 Cherry, Tel R-4195
Wakefield Rosa A (wid Nathan N), h 140 Cherry
Wakeman Elizabeth (Ideal Beauty Shop), r 131 W 2d
Walcher Anton C (Eva), printer Metropolis, h 124 Cottage av
Walden, see also Waldron and Walton
Walden Blanche, tchr New Springfield Sch, r 29 W 10th
*Walden Daisy, r 427 Park
Walden Davis E (Gertrude), meat ctr, r 203 W St John's av, S J

STRICKLAND & TRAVIS
INSURANCE AND SURETY BONDS
402-406 BISBEE BLDG. PHONE 5231

ELLIS, CURTIS & KOOKER
Civil Engineers and Surveyors
Drainage and Highway Sewerage
and Railroad Work Blue Prints
Phone 948
Rooms 211 to 215 Realty Bldg.

L. C. HENDRYX BUICK SERVICE
S. W. Corner Sixth and Walnut, Rear 336 East Sixth
TELEPHONES
DAY 347 NIGHT 6514
ALL WORK GUARANTEED

INDEPENDENT LAUNDRY CO., Inc. | We are Independent of the Laundry Trust. 1060-1062 Washington St | PHONE Bell 7200

*Walden Fred, lab, r 314 Oak
Walden Genoa, clk Merry Optical Co, r 37 W Monroe
*Walden H Roy (Bertha), barber 349 Park, h 427 same
Walden J Faye, clk A C L, r 37 W Monroe
Walden Louise, steno J G Christopher Co, r 324 W 29th
*Walden Major B (Pauline), lab, h 314 Oak
*Walden Thomas (Fannie L), lab, h 1041 W State
*Walden Ulysses L (Ada C), sec Jax Mercantile Co, h 1716 King's rd
*Waldon Arthur, cook, h 1708 2d
*Waldon Matilda, cook, r 550 Grape
Waldorf Lunch (C Patrinely, George Pelekis), 12 Hogan
Waldrep Annie E, smstrs, h 49 E 11th
Waldrep Estelle V, r 49 E 11th
Waldrep Havener A (Gertrude I), clk Clyde S S Co, h 657 Crystal
Waldrep Lula A, tchr, r 49 E 11th
Waldrep Thomas M, masseur 111 W Adams, r 2325 Pearl
Waldrip Elmer, placement officer U S Veterans Bureau, r 326 W Ashley
Waldron Ernest L (Henrietta), craneman, h 523 Magnolia
Waldron F E Mrs, h 735 Chelsea av
*Waldron Herma, cook, r 1730 Davis
Waldron Keightly C, br mgr Whiddon's, r 125 Palmetto av, S J
Waldron Leon E, clk A C L, r 125 Palmetto av, S J
Waldrop Wm R (Sallie L), printer 1305 Florida av, h Edgewood av nr Herschell

BRICK Face, Fire, Building, Common, Texture
Gamble & Stockton Co.
327 Laura St. Phone 1522

Waldrup Thomas E Rev (Emma), h 1654 Market
Wales Adding Machine Co, Gilbert A Sellers mgr, 209 Realty bldg
Wales Gale, clk, r 1611 Dellwood av
Wales T Frank (Margaret; Kent & Wales), h 1611 Dellwood av
WALK-OVER SHOE STORE, J R Gordon Mgr, 15 W Forsyth, Tel 4960
*Walker Abraham (Louise), lab, h 1135 Florida av
Walker Abraham L (Annie), checker Clyde S S Co, h 218 Catherine
*Walker Ada, ludrs, r 1307 Davis
Walker Agnes R, sec Cumberland & Liberty Mills Co, r 1633 Hubbard
*Walker Alfred W (Laura D), messr, h 318 W State
Walker Alice M, r 43 E 4th
*Walker Allen W, clk, r 327 W State
*Walker Anderson, lab, r 616 W Church
*Walker Annie, h 851 Franklin
*Walker Annie, cook, h 115 Stuart
*Walker Annie L, furn rms 521 Broad
*Walker Arabella, r 1123 Railroad av
*Walker Arabella, clk, r 1526 Swift
*Walker Arthur (Lessie), chauf, r 2070 Windle
*Walker Arthur (Florence), lab, h 723 Houston
*Walker Arthur C, driver, h 1741 Cemetery
Walker Basil J (Mildred), sec-treas Walker Lumber Co, h 315 E 2d

Medlin-Peacock Buick Co.
Phone 6013 503-5-7 W. Adams St.

ATLANTIC JEWELRY COMPANY
Watches, Clocks, Cut Glass, Silverware
USE AS YOU PAY
S. L. BEIGHLEY, President
W. P. RUSSELL, Secretary-Treasurer
Watch and Jewelry Repairing a Specialty
TELEPHONE 1485
201 BROAD ST., COR. ADAMS

SJOSTROM AUDIT COMPANY (Inc.)
10-14 Baldwin Bldg. Telephone 7281
CONSULTING AUDITORS AND PUBLIC ACCOUNTANTS.
INCOME TAX SPECIALISTS

The Franz Safe and Lock Co.
DIEBOLD FIRE AND BURGLAR-PROOF SAFES,
VAULTS AND SAFE DEPOSIT BOXES
TELEPHONE 868 27 and 29 SOUTH HOGAN ST.

*Walker Belton B, barber, r 1500 King's rd
*Walker Benjamin (Ethel), lab, h 2 Bisbee
*Walker Benjamin J (Elizabeth), lab, h E 24th nr Phoenix av
*Walker Bertha, h 612 Jefferson
Walker Bessie R, steno F W King & Co, r 505 W Church
*Walker Cephas, lab, r 1210 Jefferson
*Walker Charles (Leila), blksmith, h 533 Spruce
*Walker Charles (Carrie), lab, r 1211 Franklin
*Walker Charles (Rebecca), lab, h 1526 Swift
Walker Charles D (Lola B), printer U S Weather Bureau, h Perry nr Park
Walker Charles F, tmstr, r 24 E 4th
*Walker Charles H (Rosa), driver, h 704 W 8th
Walker Charles K (Katie), dispr Union Station, h 419 E 4th
*Walker Chester (Cora), lab, r 1555 Florida av
Walker Clara (wid C B), h 2515 Riverside av
Walker Clara Mrs, h 129 Schofield
*Walker Clarence, lab, h 1500½ King's rd
*Walker Clarence, lab, r 2064 Venus av
Walker Claude W, mgr Superior Clo Co, r 136 E Ashley
*Walker Columbus, lab, r 1014½ Johnson
*Walker Corinne, cook, h 330 North
Walker Cornelia T (wid George U), h 505 W Church
*Walker Daisy, lndrs, h 441 Dora
Walker David S, h 1214 E 12th

WILLIAM KNAUER Real Estate, Loans
BUSINESS OPPORTUNITIES NOTARY PUBLIC
Office: Room 211 Professional Building Phone 1976
Office Hours: 11 a.m. to 1 p.m.: 7 p.m. to 8 p.m.

*Walker Delia, r 1906 Davis
*Walker Diana, r 1722 Lee
*Walker Dinah, dom, h 1641 Evergreen av
Walker Distributing Co (H S Walker), 34 E Union
Walker Edith Mrs, clk Hogan St Phmcy, r 809 Laura
*Walker Edward (Susanna), lab, r 1307 W Duval
Walker Edward A, r 2045 Oak
Walker Edward B, pres Cumberland & Liberty Mills Co and C E Guller Co, h 1633 Hubbard
Walker Effie, film inspr, r 642 W Duval
*Walker Elethia, dom, h 847 Jessie
*Walker Elliott (Julia), lab, h 1210 Jefferson
*Walker Emmett (Eva), lab, h 1322 Grant
WALKER ERNEST A (Minnie), Plumbing and Heating 809 Main, Tel 5668, h 120 W 21st, Tel 6808-W (See back cover and page 50)
*Walker Ernestine, lndrs, r 1004 Madison
*Walker Essie, lndrs, r 1316 Jefferson
*Walker Eva A, h 1204 Hickory
*Walker Evans, lab, r 1135 Florida av
Walker Evelyn, tchr Duval High Sch, r 1437 Hubbard
Walker Floyd L (Lura), carp, h E, 21 Ocean
*Walker Freeman (Alice), grocer 1739 Cemetery, h 1734 Lee
*Walker Gabe, lab, h 425 W 12th
*Walker George, bell boy, r 1030 Corning
*Walker George, lab, r 1224½ Madison

E. G. Golder
303 MAIN STREET
Plumbing Heating Fire Escapes Electro Nickel Plating
Phones
Office, Bell 6413
Works, Bell 2279

Chas. W. Kinne
Real Estate, Fire Insurance
Loans Negotiated, Collected
1012 Atlantic Nat'l Bank Bldg.
PHONE 506

PARK HOTEL
208 Hogan; Tel. 2040
Hot and Cold Water
Steam Heat In Every Room

Lewis L. Copeland
OPTOMETRIST and OPTICIAN
122 Laura St. Next Cor. Adams

*Walker George (Lizzie), lab, h 1500½ King's rd
Walker George H (Agnes E), photogr S A L Ry 807 Atl Natl Bank bldg, h 43 E 4th
*Wakler George T (Marie), auto mech, r 609 W Union
Walker George W, mach Merrill-Stevens
*Walker George W (Alberta), lab, h 1320 Louisiana
*Walker George W (Amanda), lab, h 324 Drew
*Walker George W (Mollie), drayman, h 721 W Union
*Walker Gilmer, drayman, h 508 Bloxham
Walker Gladys H, steno Holt Elec Co, r 1205 E Church
Walker Griggs (Winifred S), slsmn 401 Graham bldg, h 1618 Dellwood av
*Walker Guy, lab, r 1600 Johnson
Walker Harold E, clk Times-Union, r 543 Landon, S J
*Walker Harry, porter, r 718 Broad
Walker Harvey (Edna), dental mech Conway Dental Mfg Co, r 2226 Evergreen av
*Walker Hattie, h 922 W Beaver
*Walker Hattie, h 901 Clay
*Walker Haven (Lucy), h 1600 Johnson
*Walker Henry, baker, r 627 State
*Walker Henry (Rosa), lab, h 1612 E Beaver
*Walker Homer W (Mildred), pntr, h 1447 Weare
*Walker Horace, cook, r 754 W State

Carolina Portland Cement Co.
BUILDING MATERIALS OF ALL KINDS
Telephones 4026-2983-5816 1st St. & Railroad Ave.

Walker H Sidney (Fannie; Walker Distributing Co), mgr Hippodrome Theatre, h 34 E Union
*Walker Ida, lndrs, h 1307 Davis
*Walker Inez, r 1526 Swift
*Walker Isaac, butler, r 1516 Cemetery
*Walker Isadora, lndrs, h 1004 Madison
Walker Jacob (Elsie M), clk Clyde S S Co, h 408 E 2d
*Walker James, lab, h 717 Florida av
*Walker James (Josephine), lab, h 719 Bloxham
*Walker James A (Jennie), lab, h 11424 Franklin
Walker James B (Clara M), candy mfr 101 W 21st, h do
Walker Jennie (wid James W), h 1416 W Church
*Walker Jennie, r 323 E Union
*Walker Jennie, lndrs, h 1215 Odessa
Walker Jennie A (wid Albert J), h 46 W Church
*Walker John, lab, r 722 Lee
*Walker John, lab, r 19 Standard av
*Walker John (Esther), lab, h 1028 Lee la
*Walker John (Margaret), lab, h 600 W State
Walker John A (Mary), asst city plmbg inspr, h 1422 Liberty
Walker John H (Susan), mgr tel office S A L Ry, h 1621 Hubbard
Walker John K (Lou L), wtchmn, h 303 May
Walker John L (Mae), pres Walker Lumber Co, h 1404 Walnut
*Walker Johnnie, r 813 King's rd
*Walker Joseph, r 124 Glimore
*Walker Joseph, lab, r 1207 Darwin
*Walker Julius W (Alice), meats 1102 W Adams, h 735 Houston

Electroall Battery System
Gas, Oils, Tires, Tubes and Electric Service
Batteries Recharged and Repaired While You Wait
206 EAST FORSYTH ST
NIGHT AND DAY SERVICE
NO EXTRA CHARGE
FREE RENTAL SERVICE ON BATTERIES

HUTCHINSON AUDIT CO.
352-354 St. James Bldg.
Phone Bell 7709
Auditors and Accountants

DUVAL PLANING MILL CO.
C. G. BUCCI, President
7th St. and Railroad Ave.
Phones 1749 and 8634
Door and Window Frames and Turning

Established 1904
CHAS. A. BROWN, Jr. Dealer in CITY and COUNTRY REAL ESTATE
30-31 Buckman Building
Let me help to find what you want. Customers' interests carefully safeguarded

*Walker J Belle, clk, h 813 King's rd
*Walker Lawson, lab, h 1338 W Duval
*Walker Lee A (Laura), waiter, h 117 W State
Walker Lewis R (Letha), jeweler 413 Main, r 238 W Beaver
Walker Lula T (wid Wm E), h 1205 E Church
Walker Lumber Co, J L Walker pres, B J Walker sec-treas, 630 E 1st
Walker Mabel, steno Jax Whol Lmbrmns Assn, r 1422 Liberty
*Walker Mabel F, nurse 1043 W Duval, h same
*Walker Mamie, lndrs, r 627 Eagle
Walker Margaret, hairdrsr, r 600 W State
Walker Margaret M, v-pres Cumberland & Liberty Mills Co, treas C E Guller Co, 1633 Hubbard
*Walker Mark (Pearl), lab, h 1722 Louisiana
Walker Marvin T, student, r 102 Riverside av
*Walker Mary, r 624 W Beaver
*Walker Matilda, h 1515 Illinois
*Walker Minnie, dom, h 1121 W Church
Walker Mohler L (Bessie), collr Colonial Specialty Co, h 332 W Adams
Walker Nettie Mrs, h 403 E Church
Walker Nora Mrs, smstrs A Morris & Co, r 122 E Beaver
*Walker Oliver E (Wilhelmina), porter, h 1643 McConihe
Walker Oliver J (Cora F), clo clnr 218 Riverside av, h 315 Dora
Walker Oliver L (Metta), teleg opr, h 122 W Union

J. W. HILL AND COMPANY
REAL ESTATE—LOANS—INSURANCE
603 Florida Natl. Bank Bldg. Telephone 3101

Walker Orlando (Juna), lab, h 1731 Florida av
*Walker Oscar (Mary), lab, r 730 Lee
*Walker Ovidia, steno Afro-Am Ins Co, r 550 Cleveland
Walker Paul, porter, r 1338 W Duval
*Walker Paul A, lab, r 1123 Railroad av
*Walker Pickens W (Louise), lab, h 2064 Venus av
*Walker Pickens W jr (Jeanette), bell boy, r 821 Jefferson
*Walker Powell, clo clnr 1006 King's rd, r same
*Walker Preston, clk, h 327 W State
Walker Ralph, eng, r 122 E Beaver
Walker Ralph H (Ruth), asst sls mgr Ford Motor Co, h 521 Roselle
*Walker Rayford, messr, r 1115 E
*Walker Reuben W (Rachel), barber, h 1011 Spearing
*Walker Richard W (Julia S), pres Walker's National Business College, h 1448 W Adams
*Walker Robert (Dinah), blksmith, r 1405 W Adams
*Walker Robert (Senora), steward, h 1333 W Duval
Walker Robert D (Willie), printer, h 114 E 1st
Walker Robert P, real est 506 Professional bldg, r 1459 Forbes
*Walker Rosa, h 821 Oakley
*Walker Rose H, mgr Holmes Co, h 621 W State
*Walker Rudolph, porter, r 1333 W Duval
Walker Ruth, r 505 W 17th
*Walker Ruth, lndrs, h 821 Cleveland
Walker Sallie L, bkpr Sou News Co, r 306 W Church

THE CLARK MONUMENT & STONE COMPANY
TWELFTH AND PEARL STREETS
TELEPHONE: BELL 4317-J

JACKSONVILLE NOVELTY WORKS
East 10th Street & Railroad Ave. JACKSONVILLE, FLA.
Store and Office Fixtures, Refrigerators, Odd Sized Doors and Sash, Screenwork, General Woodwork.
Telephone 2888

CONSOLIDATED ENGINEERING CO.
215-219 EAST BAY ST. BELL TEL. 7477
ELECTRIC REPAIR and PLATING DEPARTMENTS and MANUFACTURERS of SWITCH BOARDS
Agents for Elevators Pumping Machinery and Electrical Equipment

Purity Ice Cream and Dairy Co.

THE VELVET KIND ICE CREAM Reg. U. S. Pat. Office

Tin Work In All Its Branches

Duval Sheet Metal Works

PAUL CARTER, Propr. Phone 3487 444 Riverside av.

*Walker Samuel, driver, r 644 Liberty
*Walker Samuel, waiter, r 101 Johnson
Walker Silas I, presser, r 303 May
*Walker Singer (Daisy), lab, h 1523 King's rd
*Walker Solomon J (Mamie), fireman, h 1116 Julia
WALKER STANTON (Julia P), Attorney-at-Law 810 Atlantic National Bank Bldg, Tel 8516, h Ortega Blvd, Ortega, Tel R-3768
*Walker Thomas, lab, h 1428 Albert
*Walker Thomas, lab, r 1014½ Johnson
*Walker Thomas, packer, r 1230 W Duval
Walker Thomas B (Lavinia), h 2140 Pearl pl
*Walker Tina, lndrs, r 1317 W Monroe
*Walker Wallace W (Lillie), lab, h 932 Jessie
*Walker Walter, lab, r 740 W Church
*Walker Walter (Luida), porter, h 1030 E 5th
*Walker Wesley (Blanche), hackman, h 227 Park
*Walker Wilber W (Willie), blksmith, h 1022 Cleveland
*Walker Wm (Mary), chauf, h 1527 Lee
*Walker Wm (Lottie), lab, r 1205 Jefferson
*Walker Wm (Mary), lab, h 864 Caroline
*Walker Wm, shoe repr 1102½ King's rd, r 904 Johnson
Walker Wm A (Gertrude), slsmn, h 3, 326 W Church
Walker Wm E (Agnes), h 1727 Laura
Walker Wm R (Margaret), auto pntr, h Flesher av, S J
Walker Wm S (Dolores), clk Sou Ry, h 1223 E Duval

BAKER & HOLMES CO.
Wholesale Grocers and All Kinds of Building Material
Tel. Private Exch. 7816 and 675 Viaduct Street

Walker Willie, sec, r 505 W 17th
Walker Winifred S, r 1618 Dellwood av
*Waker Woodson (Eliza), caulker, h 911 Jessie
*Walker Wylie (Annie L), packer, h 1027 W Beaver
Walker W & H Inc, S W Calkins mgr, toilet articles 208 Duval bldg
*Walker's Cafe, 1454 W Adams
***WALKER'S NATIONAL BUSINESS COLLEGE, R W Walker Pres and Treas, Julia S Walker Sec, 610 W Duval, Tel 5845**
Walkley Cecil C (Marie), mgr, h 203 Osceola
Wall, see also Wahl and Walls
Wall Albert T (Mamie), foreman, h Belote bet Olevia and Bertha, S J
Wall Alson O (Marion T; Church Street Pharmacy), h 1672 E Church
Wall Belton S (Louise; Porter-Hagood Co), h Rayford n e cor Day av
Wall Catherine M, student, r 1555 Hubbard
Wall Fannie Mrs, h 212 Palmetto
Wall Floyd H (Mary), carp, r 817 E Duval
Wall Fred (Alice), wtchmn, h Belote bet Olevia and Bertha, S J
Wall George W (Anna M), slsmn, h 625 Florida av
Wall Gladys, slsldy, r 212 Palmetto
Wall G Howard (Lucile), supt St Luke's Hospital, h 1555 Hubbard
Wall G Oscar (Church Street Pharmacy), r 1672 E Church
Wall Jean E, student, r 1555 Hubbard
Wall John, clk Surgical Supply Co, r Iroquois av, Ortega
Wall May C (wid Marcellus), r 2219 Phoenix av

M. A. BOWLIN, HOME APPLIANCE STORE
Specialists in GAS & ELECTRIC Labor Saving Devices
Phone 6437 218 W. Forsyth St.

GAS PIPING and Repairing

Hall & Pentland
CERTIFIED PUBLIC ACCOUNTANTS
304 Clark Bldg. Phone Bell 3836

DUVAL MOTOR CO. AUTHORIZED AGENTS FORD CARS
Cor Forsyth and Lee Sts.

Wall Oda J (Letha), exp messr, h 349 E 15th
Wall Percy L, clk, r 331 St John's av, S J
Wall Robert M (Harriet), clk, h 1228 E 19th
Wall Wm A, clk H W Hebb Supply Co, r Grand Crossing
Wall Wm S (Janice; Pierce-Wall Furn Co), h 105 E 18th
Wallace, see also Wallis
*Wallace Addie, h 625 Franklin
*Wallace Al, porter, h 303 Hopkins
*Wallace Alice A, car clnr, r 1026 Brereton
Wallace Annie L (wid D S), r 818 Laura
*Wallace Bandy (Silla), lab, h 2 Oakley st la
*Wallace Burton (May), porter, h 1622 Jefferson
Wallace Charles G (Lillie), cond, h 1114 Talleyrand av
Wallace Charles J (Effie), music tchr 1837 Market, h same
*Wallace Cherry (Isolina), lab, h 1613 Madison
*Wallace Clara, h 1607 Louisiana
Wallace Effie, r 605 Main
*Wallace Elijah (Samantha), h e s MacDuff av 5 n of Hendricks
Wallace Frank A (Willie), auto mech, r 155 W 17th
*Wallace Fred, lab, r 717 Houston
Wallace Frederick (Kate), electn, h 821 College
*Wallace Frederick B (Annie), cigar mfr 709 Jefferson, h 1026 Brereton
Wallace F W, clk St George Hotel, r same
*Wallace George, pntr, r 620 Eagle

ESTABLISHED 1870 PHONE 6278
J. GUMBINGER COMPANY
OPTOMETRISTS AND OPTICIANS
DR. S. P. HILL
11 LAURA STREET JACKSONVILLE, FLA.

Wallace George S (Cecil), auto supplies 307 W Forsyth, h 1123 Market
*Wallace Harold, lab, h 116 Drew
*Wallace Harrison (Minnie L), lab, h 1613 Illinois
*Wallace Henry R (Alice E), lab, h 1146 Calvin
Wallace Ida R Mrs, clk Logan Coal & Sup Co, h 1338 Main
*Wallace James, lab, r 717 Houston
*Wallace James L (Melissa), lab, r 935 Forest
Wallace Jesse L (Ida), farmer, h 1338 Main
*Wallace John (Cleo), lab, h 924 W 18th
*Wallace John H (Lucile), barber, h 2007 Davis
WALLACE JOHN L (Minnie B), Sec and Treas Hill Investment Co, and Beacon Investment Co, h 1958 Oak, Tel R-1131
Wallace John M (Pearl), bkpr Crown Confectionery Co, h 410 Riverside av
*Wallace Lela, h 2237 Venus av
Wallace Lottie P Mrs, bkpr Mills & Whitner, h Murray Hill
Wallace Madge, tchr West Ricerside Sch, r 2111 Lydia
Wallace Mamie A Mrs, r Henry s e cor Cherokee av
Wallace Margaret (wid Frank W), nurse 119 Liverty, h same
Wallace Mason L, slsmn N E Borum, r Y M C A
*Wallace Mattie, lndrs, r 1536 Cleveland
*Wallace Nellie, lndrs, h 1736 Madison
*Wallace Neptune (Hattie), lab, h 546 Oak
*Wallace Rebecca, lndrs, h 433 North
*Wallace Rosa, lndrs, h 726 Lee

BLALOCK, YOUR TAILOR
HATTER and CLOTHIER. Always pleased to serve you
210 W. FORSYTH PHONE 1311

B. E. HARDACRE COMPANY
GENERAL INSURANCE
Real Estate
And Surety Bonds
PHONES 6535-6536
ROOMS 314-15-16 DUVAL BLDG.

J. H. CHAMBERS NOVELTY WORKS
DOOR AND WINDOW FRAMES, SCREEN DOORS AND WINDOWS
Phone 3152. Plant and Office 8th st Betw Laura and Silver

BUY JAX BISCUITS
JACKSONVILLE CRACKER WORKS PHONES 1751-1667

Wallace R John (Sue), chauf, h 11, 332 W Adams
*Wallace Sherry W, lab, r 1613 Madison
*Wallace Susan, r 1823 Davis
*Wallace Walter (Corinne), messr, h 143 Drew
Wallace Wm (Sarah J), h 2111 Lydia
*Wallace Wm M, lab, r 1058 W Union
Waller Arthur (Emma), eng, h Buffalo nr Whitaker, Panama Pk
Waller Benjamin (Fannie), ladies' ready-to-wear 203 Broad, h 755 W Monroe
Waller Clifford, clk, r 27 Vinzant av
Waller Ernest G, flgmn, r 2019 Perry
Waller James B (Jonnie), dentist 315 Masonic Temple, h 2152 Boulevard
Waller Jonnie Mrs, tchr South Jax Sch, h 2152 Boulevard
Waller Joseph W (Mae), inspr, h 27 Vinzant av
Waller Mary S (wid R L), r 2019 Perry
Waller Wm D, lab, r 21 W Beaver
Walling D Irvin (Fay), barber, r 1229 Osceola
Wallis, see also Wallace
Wallis Bertha, r 1736 Wamboldt
Wallis Bertram F (Rose), cashr Sou Ry, h 1736 Wamboldt
Wallis Henry G, messr Sou Ry, r 1736 Wamboldt
Walls, see also Wall and Wahl
Walls Emma, business sec Y W C A, r 102 E 8th
*Walls Jerry (Susie), waiter, h 625 Caroline

Adams, Evans & Co. Engineers and General Contractors
Paving, Road Building, Waterworks and Sewer Construction
ATLANTIC NATIONAL BANK BUILDING

*Walls Lelia, lndrs, r 625 Caroline
Walls Margaret (wid John T), h 102 E 8th
Walls Wm T (Ruby I), chiropractor 410 Clark bldg, h 14 W 8th
Walser George W (Emma), carp, h 2927 King's rd
Walsh, see also Welch, Welsh and Weltch
Walsh Belinda, r 2144 Hubbard
Walsh Bessie E, r 153 Davis av, S J
Walsh Fay, waitress, r 222 Ocean
Walsh Felice M, bkpr Fla Elec Sup Co, r 1839 Pearl
Walsh Gerald C (Florence M), sec-treas H H Simmons Realty Co, h 1738 Irene
Walsh James P (Maude), yd mstr Jax Term Co, h 2021 Laura
Walsh James R (Mary E), archt 26 Herkimer bldg, h 2131 Park
Walsh John (Mary), herbs 409 Broad, h same
Walsh John F, r 350 Hendricks av, S J
Walsh John P, reprmn W J Wiesenfeld Co, r 1738 Irene
WALSH JOS H CO, J H Walsh Pres and Treas, A M Walsh Vice-Pres, H E Shepard Sec, Automobile Tires, Wholesale Only, See "K" Union Terminal Bldg, Tel 4220
WALSH JOS H CO RETAIL BRANCH, J S Taylor Mgr, Hood and Federal Tires 800 Main, Tel 234 (See page 14)
Walsh Joseph H (Aloyse M), pres Jos H Walsh Co, h 1625 Park
Walsh Mary Mrs, fitter The Quality Shop, r 408 E Duval
Walsh Mattie G (wid James W), h 1622 Walnut
Walsh Walter J (Ruth), cond, h 137 W 8th

CUMMER LUMBER CO.
MANUFACTURERS CYPRESS LUMBER and CRATE MATERIAL
Office 453 St. James Bldg.

W. E. LAW & CO. BUILDING MATERIALS
WHOLESALE ONLY 401-403 HILL BLDG PHONE 6915

RENT A NEW FORD and DRIVE IT YOURSELF
THE FORDIT CO.
804 Laura St. Phone 1171

Certain-Thyson Milk Co.
MILK CREAM BUTTER
Cor. W. Forsyth and Myrtle Ave. Phone 8611

Walsh & Weidner Boiler Co, A D Schofield jr mgr, 411 Duval bldg
Walson Margaret A (wid Jay W), r 221 W Union
*Walstine Arthur A, chauf, r 1825 Madison
Walston Samuel, emp Fla Ostrich Farm, r same
*Walter Blanche, cook, r 1132 Acorn
Walter Charles F, h 715 Julia
*Walter Edwin (Lulu), porter, r 1049 W Adams
*Walter James, lab, r 1035 W Duval
Walter LeRoy W (Stella), broker, h 1518 St John's av
Walter Marie A Mrs (wid Otto W), umbrellas 612 Main, h Walter av, R D
Walter Sarah (wid Philip), r 21 S Goodwin
*Walters Abraham (Maude), chauf, h 635 W State
*Walters Chapel A M E Church, Madison n wcor Caroline
*Walters Clem, chauf, r 1137 Florida av
Walters Edward (Catherine), eng, h 411 E Monroe
Walters Ella (wid Daniel), r 1125 E 10th
*Walters Gilmore (Belle), lab, h 1449 W Duval
Walters Gladys L, smstrs, r 600 Hendricks av, S J
Walters Henry W (Cora), genl foreman Jax Gas Co, h 1525 Liberty
Walters Jesse A, h 1317 E Duval
Walters Joseph B (Martha), wtchmn, h 510 Parker
Walters Joseph E (Lucile), sailor, h 600 Hendricks av, S J
Walters Joseph E jr, sailor, r 600 Hendricks av, S J

HARRY F. FROMME
INSURANCE
Atlantic National Bank Bldg. Phone 6655
CASUALTY
FIRE
LIVE STOCK
SURETY

Walters Judson S(Hilda), agt Life & Casualty Ins Co, r 228 Phelps
Walters Maggie L, clk, r 1317 E Duval
*Walters Mary, dom, h 1147 Hickory
Walters Muriel I, smstrs, r 600 Hendricks av, S J
Walters Napoleon B (Mamie), carp, h 1406 E Duval
Walters Polly P, r 1317 E Duval
Walters Thomas E (Elizabeth), carp, r 512 W Ashley
Walthall S Hutchinngs, state director Near East Relief, r 1614 Ionia
*Walthour Daniel (Eva), firemn, h 37 Richard
*Walthour Primus (Carrie), lab, h 115 Rose
Walton, see also Walden and Waldron
Walton Albert (Ida F; Walton Seed Co), h 153 E 17th
*Walton Amanda, h 1006 Clay
*Walton Essie, lndrs, r 1305 Houston
Walton Fay Mrs, clk Barnett Natl Bank, h 2022 Laura
*Walton Fred, driver, r 1208 W Church
*Walton George W, bkpr Anderson & Co, r 333 E Beaver
Walton Gertrude S, r 153 E 17th
Walton Homer T (Mildred), plant supt Standard Oil Co, r 823 E Monroe
Walton Ida A, r 153 E 17th
*Walton Irene, r 709 W Beaver
*Walton James, waiter, r 817 Houston
*Walton Irene, cook, r 827 E Union
*Walton James (Daisy), lab, h 1549 Cleveland
Walton James C (Jessie), auto mech, h 823 E Monroe
*Walton John, lab, r 817 Houston

THE DENBY SEED COMPANY
Tested and Quality Seeds. All Seeds and Plants in Season.
Poultry Feed, Supplies and Remedies. Tel. 2813. 125 E. Bay St.

FRENCH MIRROR PLATE GLASS CO.
MANUFACTURERS OF FRENCH PLATE MIRRORS, BEVELING, SILVERING AND RE-SILVERING
533-535-537 E. BAY ST. TEL. BELL 1572

Wilson, Otwell & Cone, Inc.
ENTERPRISE and STOCKTON STS. PHONE 601
Boxes, Crates, Barrels, Cross Arms
LUMBER

Union Furniture Co. | **PHONE 3104**
702-710 FLORIDA AVENUE

*Walton John, lab, r 633 Lee
*Walton John (Maria), lab, r 136 Olive
*Walton John W, lab, h 1769 Enterprise
*Walton Katie, dom, h 817 Houston
Walton Mamie Mrs, slsldy, r 627 Ashley ct
Walton Mary (wid George H), r 730 Forest
Walton Mildred Mrs, cashr A Morris & Co, h 1022 E Church
*Walton Osie, cook, r 1457 W Monroe
Walton Paschal L (Fay), clk Barnett Natl Bank, h 2022 Laura
Walton Ralph O, clk A C L, r Y M C A
*Walton Richard (Icey), lab, h 1511 W State
*Walton Robert (Susan), porter, r 1123 Jefferson
Walton Seed Co (Albert Walton, F L LaMee), 34 E Bay
*Walton Serena, lndrs, r 817 Houston
Walton Stokes H (Anna), clk Covington Co, h 1832 Lackawanna av
*Walton Wm E (Irene), tchr Walker's Natl Bus College, h 709 W Beaver
Walton Wm H (Mildred), agt Union Carbide Sales Co, h 1112 Park
Wambaris George, slsmn Daul Malavis, r 1013 W Adams
Wamboldt Lucy E (wid Nelson C), h 403 W 6th
Wamboldt Mabel (wid Addington W), h 340 W 6th
Wamboldt Ralph N (Brock & Wamboldt), r 340 W 6th
Wamboldt Vivian M, steno, B F Goodrich Rubber Co, r 340 W 6th
Wanamaker Charles C (Jessie V), slsmn, h Post nr Jefferson Fishweir Pk

PORTRAIT AND COMMERCIAL PHOTOGRAPHY
THE WOODWARD STUDIO, INC.
"Where Your Heart is, Your Photograph Ought to be"
Phone 2211 **Twenty-One West Adams Street**

Wanamaker E J, phys St Luke's Hospital
Wanamaker George B, auto mech, r C C Wanamaker
Wanckel Lucien M (Elsie), cashr Central Agencies Co, h 1632 Laura
Wandell Annie W (wid John E), h 231 E 7th
Wandell Clifford W, asst cashr Atl Natl Bank, r 231 E 7th
Wandell Joseph W, telleer Atl Natl Bank, r 231 E 7th
*Waner Andrew (Rebecca), lab, h 1636½ Davis
Wanless Frank H (Mary), chauf, h 915 King's rd
Wanner P Henry (Johanna R), sec Smith, Richardson & Conroy, h 2039 Market
Wansker Abraham, pdlr, h 2026 Liberty
Wansker Wm, musician, r 1026 Liberty
*Wanton Thomas (Virginia), lab, 1753 Madison
Ward Alma, r 2045 Pearl
Ward Alonzo (Elizabeth, plmbr, r 1125 E 10th
Ward Amos D (Addie), h 9 W Ashley
*Ward Benjamin, bell boy, r 719 W Church
Ward Cader G (Carrie), ins agt, r 52 E 7th
Ward Carl S (Mariebelle), confr 346 Riverside av, h same
*Ward Cassius A (Emma), phys 723 W Beaver, h same
Ward Chancy, auto mech, r 16 E 10th
*Ward Charles (Mary), porter, h 512 Jackson
Ward Charles E (Belle), eng, h 1018 Laura
Ward Clinton M, service mgr Moon Motor Co, r 332 E Adams
*Ward Clinton N (Mary L), porter, h 230 W State
Ward Clyde D, electn, r 1605 Florida av

H. C. WELLER CO.
1208 Graham Bldg. Jacksonville, Fla.
RELAYING RAILS, RAILWAY AND CONTRACTORS' EQUIPMENT

N. D. Suttles & Co.
Real Estate, Loans, Insurance
212 W. Forsyth St. Bell Phone 5131

McCARTHY & LEU
WHOLESALE AND RETAIL DEALERS IN HARDWARE AND MILL SUPPLIES
105 JULIA, COR. FORSYTH TELEPHONE 8113

TELFAIR, STOCKTON & CO.
REAL ESTATE—MORTGAGES—INSURANCE
CORNER LAURA and DUVAL STS. PHONES 82 and 83

*Ward David, lab, h 1547 E Duval
*Ward Edward (Mamie), lab, h 2076 Windle
Ward Egie P (Ruth), h 606 Rosselle
*Ward Ellen, lndrs, h 1415 E Beaver
Ward Engineering & Batteery Co Inc, R E Ward pres, R G Ward v-pres, D A Thomason sec-treas, 416-18 W Forsyth
Ward Ethel Mrs, clk Elbre Drug Stores, h 1829 E Beaver
*Ward Ezekiel, lab, r 752 W Church
Ward E Wm (Monica), city fireman, r 1738 Ionia
*Ward Fannie, lndrs, h 1132 Cedar
*Ward Florence, smstrs, r 803 Pippin
Ward Frank (Jennie), car repr, h 2010 Hardee
*Ward Frank, waiter, r 708½ Davis
*Ward Fred (Ella), lab, h 1417 Wilcox av
Ward Frederica, r 305 Marion av, S J
*Ward George, lab, r 803 Pippin
*Ward George, porter, r 1105 W Union
*Ward Georgiana, nurse, r 723 W Beaver
Ward Herschel B, carp, r 700 Forest av, S J
Ward Hill A (Victoria), cond, h 215 Dora
*Ward Horace, porter Standard Furn Co
*Ward Isaiah, r 723 W Beaver
Ward James, chauf, r 810 W Union
Ward James K (Inez), h 19 Dora
*Ward Jasper, pressr, r 14 McKinley

See Us for Business Opportunities
INTERSTATE EXCHANGE COMPANY
Business Brokers, Real Estate, Rentals, Loans, Exchanges Negotiated on Real Estate or Personal Property anywhere in the U. S.
221 DUVAL BUILDING PHONE 4143

Ward John F (Elizabeth), trav frt and pass agt M & M T Co, h 2045 Pearl
*Ward John F (Hattie; Ward & Brown), h 722 W Beaver
Ward John Q (Nellie), tie inspr S A L, Permenter nr 27th Brentwood
*Ward Katie, cook, r 120 North
*Ward Maggie, lndrs, r 1050 King's rd
Ward Mary E (wid Henry), h 407 (229) Woodlawn av
*Ward Matthew B (Lottie), tailor, h 512 Phelps
*Ward Mattie, dom, r 949 Houston
Ward Nellie L (wid Jesse), h 307 St John's av, S J
Ward Quintus (Beatrice), switchmn, h 514 Park
Ward Richard E (Mabel), pres Ward Engineering & Battery Co Inc, h 2020 Forbes
Ward Richard G (Laura B), v-pres Ward Engineering & Battery Co Co Inc, res Miami, Fla
Ward Robert E, watchmkr, r 52 E 7th
Ward Roy L (Julia), carp, r 407 (229) Woodlawn av
Ward Samuel W (Ida), rural carrier P O, h 3d n e cor Av A, Grand Park
*Ward Savannah, lndrs, h 764 W Church
Ward Thomas, h 605 Main
*Ward Victor, porter, r 537½ E Church
*Ward Vinney, maid, r 1132 Cedar
*Ward Walter, plstr, r 1132 Cedar
*Ward Wm, porter, r 1301 W Beaver

P. J. DOUGHERTY ROOFING of All Kinds Roof Repairing My Specialty
ABSOLUTE SATISFACTION GUARANTEED
1822 WAMBOLDT ST. PHONE 1622

Southern Art Glass Co. Mfrs. of MEMORIAL WINDOWS
850-858 Florida Ave. Bell Phone 203

BRICK AND TILE
Louis C. Rivas Co.
Foot of Julia St., Phone 7874

R. L. SLAUTER | PLUMBING
131 EAST FORSYTH STREET | FURNACE & ROOF REPAIRING
Phone 2773 Res. R-1929

Ward Wm C (Cleva), baker King's rd nr Atlantic blvd, S J, h same
Ward Wm W (Ida), wtchmn, h 700 Forest av, S J
*Ward & Brown (J F Ward, Scott Brown), pool 741-b W Ashley
Wardell, see also Waddell
*Wardell Absalom (Beatrice), msngr, h 1521 A Madison
*Wardell Mary, r 1521-a Madison
*Wardell Wm (Viola), lab, h 1126 Odessa
Warden Carl (Mettie), carp, h 11 Hulbert pl
Warderman Joseph H (Effie), carp, h 316 Catherine
Wardle E A, r Y M C A
*Wardlaw Thomas, lab, h 916 Stewart av
*Wardlaw Thomas, lab, h 916 Stewart av
*Wardlaw Viola, lndrs, r 1529 2d av
*Ware Bessie, r 530 Oak
*Ware Garfield, lab, r 530 Oak
*Ware Jesse, lab, r 949 Houston
*Ware John W, lab, r 1313 Florida av
Ware L Ray (Georgia), slsmn Smedley & Rogers Hdw Co, h 2930 Market
Ware Wm S (Nellie L), v-pres-treas Campbell-Ware Co, Custodian Masonic Temple, office 210 do, h 33 W 2d
Warfeild John N, slsmn, h 1742 Park
*Warick John (Maud), lab, h 1026 Hogan
Waring Edward P (Rowena), v-pres Interstate Cooperage Co, h 1440 Herschell

BONDS FOR INVESTMENT
All Listed Securities Can Be Bought on Our 20-Pay Plan
The L. K. Riley Co., Inc., 40 Buckman Bldg. Phone 40

Waring Emma Mrs, r 1228 E 14th
Waring Eva (wid H G), r 1945 Silver
Waring Otis G (Louise), sls mgr Ford Motor Co, h 629 Ashley ct
*Waring Thomas, drayman, h 532 Eagle
*Warmack Samuel, horse shoer, r 701 W Church
Warner, see also Werner
Warner Alice (wid Frank A), h 232 E 5th
*Warner Andrew (Alberta), lab, h 409 E Ashley
Warner Beulah M Mrs, pres Concordia Sch, h 126 Rosselle
Warner Charles F, lndscape archt 135 E Bay, r 334 E Duval
Warner E Leslie, bkpr Naval Stores Co, r 232 E 5th
Warner Frank (Elizabeth), eng S A L, h 36 Reynolds
Warner Henry B (Ruth), mgr Hutchinson Shoe Co, h 3 Vernon ter
Warner Ray, lineman, r 413 W Adams
Warner Royal G (Dorothy), auto mech, r 36 Reynolds
Warner Thomas C (Eliza), carp, h 32 Reynolds
Warnock Charles E, clk Milldale Ice Co, r 1009 E Bay
Warnock Joseph B (Hattie M), mgr Jax Terminal Store, h 1912 Laura
Warnock Walter M (Eva), blksmth, h Corinthian av, Ortega
*Warren Albert, lab, r 832 Houston
Warren Ara, mlnr, r 851 College
*Warren Benjamin, driver, r 1636 Davis
*Warren Charles (Margaret), lab, h 843 Jessie
Warren Charles N, clk Standard Oil Co, r 314 W 7th
Warren Edward C (Dessie), meat ctr, h 1505 Market
Warren Elisha D, inspr U S S Board, r Windle Hotel

JOAN
Importers and Designers of High Class Millinery
The Paris Shop of Florida, 205 Hogan St, Tel. 1222

SEASHOLE FUNERAL PARLORS
COMPLETE FUNERALS AT MODERATE PRICES
AUTO AMBULANCE SERVICE
9 CLAY STREET
PHONE 6713

R. R. Rosborough
Telephone me today lest you forget
PHONES 8190-8191
303-4-5 Dyal-Upchurch Bldg.
General Insurance
Leading Companies
Maximum Protection
Minimum Cost

"KEEP MOVING!"
Call Phone 6470

SUDDATH MOVING AND STORAGE CO.
Household Goods Moved, Stored, Packed, Shipped
Reasonable Prices Excellent Service
OFFICE and WAREHOUSE, 626 WASHINGTON ST.

Warren Francis J (Stanley A), steward, h Oak nr 17th, M H
*Warren Geneva, lndrs, r 1145 Ionia
Warren Godfrey S (Sarah E), contr n w cor Oak and Lewis, Fishweir Park, h same
Warren Harry B, meat ctr Baker Bros Co, r 150 Schofield
Warren Hazel E, clk Kohn-Furchgott Co, r 16 E Church
*Warren Henry (Mary), lab, h 1329 Louisiana
*Warren Henry A (Nora), lab, h 1145 Ionia
Warren James H (Tempie), foreman, h 1814 E 21st
Warren James L, slsmn Porter Clo Co, r 214 St John's av, S J
*Warren Jessie, dom, r 843 Jessie
WARREN JOHN A (Hazel), "The Bicycle Man," Everything for the Bike, New and Used Wheels, Repairing and Supplies, 725 Florida av, h 718 do
Warren John H, mech J A Warren, r 718 Florida av
*Warren Joseph (Frances), butcher, h 435 Eagle
Warren Josephine A (wid Charles), r 225 Cedar, S J
Warren Kent (Mary E; Kent Warren Co), h 230 Barrs
WARREN KENT CO (Kent Warren, W G Stone), Kuppenheimer and Styleplus Clothing and Hats, 15-17 Laura, Tel 3074
Warren Lingen A (Sarah; L A Warren Co), h 109 W Lomax
Warren Lucius S (Betty), slsmn, r 19 Phelps
Warren L A Co (L A Warren), whol lumber 509 Bisbee bldg
*Warren Maggie, r 738 Jessie
*Warren Philip (Leo), lab, h 1438 W Duval

SAMUEL C. TAYLOR CO., Inc.
RENTAL AGENTS
REAL ESTATE—INSURANCE—LOANS
PHONE 1773 10 OCEAN ST.

*Warren Prime W (Lona), lab, h 738 Jessie
*Warren Thomas (Annie), porter, h 501 W Beaver
Warren Vera, nurse, r 1145 Ionia
Warren Virginia, r 816 Ashley
*Warren Wm (Estella), lab, h 1333 Louisiana
Warriner Florence P, music tchr 1013 Oak, h same
Warriner Laura E, prin Riverside Kindergarten, r 1013 Oak
Warriner Laura S, tchr Central Grammar Sch, r 118 W Union
Warriner Nathalie K (wid Charles), h 118 W Union
Warrington Bessie, r 109 Fitzgerald
Warrington David, pres Highway Development Co, r 223 W 7th
*Warrington John (Viola), fireman, h 1320 W Adams
WARRINGTON WALTER C (Bernice I; W C Warrington & Co), Pres White House Land & Lumber Co, Vice-Pres Highway Development Co, Realtor 502 Clark Bldg, Tel 1241, h 1637 Myra, Tel R-1053 **(See page 55)**
WARRINGTON W C & CO (W C Warrington), Real Estate 502 Clark Bldg, Tel 1241 **(See page 55)**
Warrock Adelina D (wid Ludwig), h 14 W State
Warrock Cornelia A, r 14 W State
Warrock Genevieve M, r 14 W State
Warrock Ludwig S, clk, r 14 W State
Warrock R Arthur (Helen A), h 1311 Main
Warwick Harry E (Nellie), adjustor Goodyear Tire & Rubber Co, h 1651 Myra

THE LETTER SHOP
12 U. S. TRUST BLDG.
PHONE 1626
MULTIGRAPHED LETTERS
In any quantity. Stenographers furnished on call. Typewriting and Copying Work prepared by competent operators

ZENZER IRON WORKS
Blacksmith, Machine and Boiler Shop
Prompt Attention Given Rush Orders
J M ZENZER Prop
911 E Bay St. Phone 6103

CHAS. H. MEREDITH
Tel. 3715 809 East Bay St.
PLUMBING, HEATING, ROOFING AND TINNING

Robinson Motors Co.
PIERCE ARROW and LINCOLN MOTOR CARS AND TRUCKS
908-910 MAIN ST.
TEL. 6927

WASHBURN CLAYTON (Louise), Physician, Practice Limited to Eye, Ear, Nose and Throat, 339 St James Bldg, Tel 4479, Office Hours 9:30 a m to 12:30 p m and 1:30 to 4 p m, h 136 W 10th, Tel 8057-W
Washburn-Crosby Co, J A McLemore mgr, whol flour, Union Term Whse bldg
Washburn Eugene P, asst chf opr W U Tel Co, h 1403 Walnut
Washburn Harry D (Hattie), porter, h 428 Park
Washburn James L (Emma E), trav slsmn, h 1532 Riverside av
Washburn Olive Mrs, watchmkr V E Jacobs Co, r 2127 Silver
Washburn Ray (Mildred), clk Groover-Stewart Drug Co, h 124 Landon, S J
*Washington Aaron (Eloise), lab, h 1418 Clay
*Washington Alex (Victoria), lab, r 295 W Orange
*Washington Alfred (Bessie), furn rms, 510½ Broad, h same
*Washington Andrew (Janie), lab, h 815 Ionia
*Washington Annie, dom, h 409 W Union
*Washington Annie, lndrs, h 1046 W Ashley
*Washington Anthony, porter, r 1101 Julia
*Washington Beulah, restr 728 W Ashley, h 129 Jefferson
*Washington Bogarty, bellmn, r 723 Houston
*Washington Catherine, dom, r 1632 3d
*Washington Charles, barber E A Woods
*Washington Charles, blksmith 925 Union, h 1222 Corning
*Washington Charles (Agnes), cook, h 904 Caroline
*Washington Charles C (May, lab, h 1237 Pacetti

W. M. McCRORY CO.
General Insurance
Surety Bonds
56 W. Bay St. Tels. 3195-6-7

*Washington Clara, lndrs, h 12 E 20th
*Washington Clarence (Dorothy), porter, r 311 W Union
*Washington Clem (Mary E), lab, h 335 Magnolia
*Washington Clifford B (Almeta), brkmn, h 1263 W Union
*Washington Cornelia, nurse, r 960 E 21st
*Washington Drew, shoe repairer 834 W Ashley r 1340 Florida av
*Washington Edward, lab, r 735 Lee
*Washington Edward, lab, r 327 Magnolia
*Washington Edward (Janie), lab, h 1138 Hickory
*Washington Elias (Nellie), lab, h 1747 Madison
*Washington Eliza, lndrs, h 1011 W Ashley
*Washington Elizabeth, r 1626 Cemetery
*Washington Elmer, lab, r 1516 Grover
Washington Erman, lndrs, h 1408 Van Buren
*Washington Eugene, clo clnr The Valet System
*Washington Felix (Mamie), bellmn, h 307 Clark
*Washington Frank (Mary E), lab, r 1460 Van Buren
*Washington Frank (Minnie E), clk C W Barry, h 2023 West
*Washington Frank A (Linnie E), lab, h 2023 Illinois
*Washington Frank H (Charity), shoe repr, 1134 W Adams, h same
*Washington Frederick, lab, r 1007 Bridier
*Washington George, baker, r 1216 W Duval
*Washington George, lab, h 1055 Brady
*Washington George, lab, h 1232 Franklin
*Washington George, tmstr, h 1647 5th av
*Washington George (Mary), lab, h 3 Walter av

Coal Telephones 3837, 3838 **Logan Coal & Supply Co.** 666 E. BAY ST. **Coal**

JACKSONVILLE CONCRETE PRODUCTS CO.
530 RIVERSIDE AVE. FRED C. HEDRICK, Manager PHONE 678
BLOCKS AND BUILDING UNITS TILE SIDEWALKS CONCRETE PAVEMENTS

H. I. SIRMANS, President WILLIAM McCARREL, Sec. and Treas.
FLORIDA PROTECTIVE ASSOCIATION
CRIMINAL AND CIVIL INVESTIGATIONS
Phone 4068 Offices 302-304 Hill Bldg. Night Phone 7098-J

PHONE 1215 **Jacksonville Furniture Co.** 835 W. Adams Street

*Washington George (Nellie), carp, r 1337 W Monroe
*Washington George (Victoria), chauf, h 711 W State
*Washintgon George R (Inez), carp, h 1652 Albert
*Washington Harry (Louise), porter, r 911 Julia
*Washington Hattie, lndrs, h 1722 Lee
*Washington Havert, porter, r 1337 W Monroe
*Washington Henry (Evaline), waiter, h 1882 Hardee
*Washington Ida, maid, r 1723 Cemetery
*Washington Irene, cook, h 419 W Orange
*Washington Isaiah, lab, r 210 Olive
*Washington James, lab, r 919 Cedar
*Washington James, tmstr, h 1723 Cemetery
*Washington James (Jessie), shoe shiner, h 710 Jefferson
*Washington James (Mary), lab, h 1018 Lee Lane
*Washington James (Minnie), lab, h 1118 W State
*Washington James L, lab, r 1007 Bridier
*Washington James M (Lottie; Geter & Baker), h 626 W Adams
*Washington Jay R (Victoria), waiter, h 702½ W Orange
*Washington John, lab, r 72 Claude
*Washington John (Celeste), butcher, h 524 Phelps
*Washington John (Emma), lab, h 712 W Union
*Washington John (Louise), lab, h 330 E Beaver
*Washington John (Ruth), porter, h 1708 Davis
*Washington John E, lab, r 1245 W Duval
*Washington John H (Manda), lab, h 701 Rushing

CLIFFORD A. PAYNE
Insurance in All Its Branches
MORTGAGE LOANS
Phone 1047 9th Floor Bisbee Bldg.

*Washington John H (Ottie), lab, h 1245 W Duval
*Washington John S (Sarah), lab, h 1908 Johnson
*Washington Joseph, porter, r 929 W Church
*Washington Joseph (Lorenza), lab, h 822 Bridier
*Washington Julius (Gertrude), ice 1645 Davis, h same
*Washington Katie, cook, r 210 Olive
*Washington Lena, lndrs, r 1425 2d
*Washington Leroy, lab, r 617 Spruce
*Washington Leslie, lab, r 1007 Bridier
*Washington Lewis, lab, r 1245 Duval
*Washington Lewis (Anna), driver, h 22 Callan
*Washington Lilliebell, r 840 Lafayette
*Washington Lizzie, maid, 1865 Barrs ter
*Washington Lonnie, chauf, h 22d cor Tarboro
*Washington Lonnie (Agnes), lab, h 1565 Evergreen av
*Washington Louis, chauf, r 1110 Julia
*Washington Louise, cook, r 526 W Union
*Washington Lucile, lndrs, h 114 Johnson
*Washington Lucy, lndrs, r 1204 (1005) Missouri av
*Washington Maggie, hairdrsr, h 100 E State
*Washington Major (Carrie), lab, h 531 Bloxham
*Washington Malachi, lab, h 142 Cemetery
*Washington Mary, undrs, h 72 Claude
*Washington Mary, lndrs, r 528 Johnson
*Washington Mary, lndrs, r 220 W Orange
*Washington Minnie, cook, h 1337 W Monroe

Herndon & Ford Co.
805 Main St. Phone 1919
REAL ESTATE
RENTALS
LOANS
FIRE INSURANCE

BAGGAGE PHONES 112 and 87
WHY YOU SHOULD USE THE JACKSONVILLE BAGGAGE & CAB CO.: Their drays do nothing but haul baggage. For quick service we have men in the baggage room. We call for your checks free of charge and deliver your trunk. Our dray check is the only check recognized by the Jacksonville Terminal Co. Office, Union Station.

AMERICAN ELECTRIC CO.
FEDERAL ELECTRIC SIGNS
128 E 4th
Tel. 8453

Jones Lumber Co.

"QUALITY and SERVICE"

*Washington Nathaniel (Mamie), carp, h 617 Spruce
*Washington Paul E (Lillie), tinner, h 1428 Beaver
*Washington Peter (Mamie), lab, h 1521 W Union
*Washnigton Rachel, dom, r 919 Cedar
*Washington Riley (Sarah), pntr, h 504 Dora
*Washington Robert (Maggie), bicycle repr 1203 King's rd, h 4 Palm
*Washington Robert (Rosa), lab, h 113 W Orange
*Washington Reuben (Mary), chauf, h 1519 Louisiana
*Washington Samantha, cook, r 920 Cedar
*Washington Samuel, lab, r 622 Palmetto
*Washington Sarah, lndrs, h 1715 Cemetery
*Washington Sarah, lndrs, r 1620 Van Buren
*Washington Stephen, lab, r 614 Madison
*Washington Stuart (Daisy), fish 1022 King's rd, h 1021 Cleveland
Washington Street Grocery (J C Shields), 204 Washington
*Washington Susan, r 1139 Spring
*Washington Talmadge, cook, r 814 Cleveland
*Washington Theola, r 840 Lafayette
*Washington Thomas (Elizabeth), lab, h 1210 Cedar
*Washington Walter (Lillie), fireman, h 10 Corbett
*Washington Wm, lab, r 539 Elm
*Washington Wm (Annie), driver, h 1173 W 17th
*Washington Wm (Carrie), lab, h 136 Franklin
*Washington Wm (Gertrude), lab, h 1007 Clay

Drink Coca Cola in Bottles

BROWN BATTERY CO.

222-224 W Adams Phones 888-988

BATTERY SERVICE TO ALL

Six Years of Battery Service in Jacksonville

*Washington Wm (Hannah), lab, h 1005 W State
*Washington Wm (Lilla), janitor, h 518 Spruce
*Washington Wm (Mary), lab, h 424 Spruce
*Washington Zella, drsmkr, h 1007 Bridier
Wasserman Max (Mary), fruit pdlr, h 723 Blanche
Wasson Wm B, slsmn, r 231 E 6th
Wasson Zach F (Agnes), grocer 499 S Myrtle av, h same
Waterbury Wm W (Mamie), foreman, h 906 E 11th
*Waterhouse Thomas, carp, r 328 Eagle
Waterman Ethel F, v-pres V E Jacobs Co, res Palatka, Fla
*Waters Andrew W (Bertha), brklyr, h 926 Myrtle av
*Waters Caesar (Sophronia), carp, h 301 McConihe
*Waters Charles, lab, h 1016 Missouri av
Waters Dorothy, clk Bell Tel Co, r 2120 Walnut
*Waters Edward College, J C Wright pres, n e cor King's rd and Magnolia av
*Waters George, lab, h 1802 Cemetery
*Waters G Fletcher, dentist 205, 410 Broad, r same
*Waters Harry, lab, h 331 Spruce
*Waters Hester, cook, h 16 E 20th
*Waters James (Cora), lab, h 421 Park
Waters James J (Lottie), bkpr Wilson, Otwell & Cone, h 2201½ Lydia
*Waters James T (Lillie), pool 1428 Davis, h South Jax
*Waters Jesse (Laura), carp, h 1689 Madison
Waters Jesse T, ins agt, r 1102 Laura

"DEPENDABLE" Brass, Bronze and Aluminum Castings

PERFECT SERVICE AND QUALITY

THE C. I. CAPPS CO. 124 E Adams St. Telephone Bell 5114

Jacksonville Ship Chandlery Company

SUCCESSORS TO HUSSEY & COPP

The Largest Ship Chandlery Co.
The Largest Sail Makers and Ship Riggers on the South Atlantic Seaboard
239 E. Bay St., Cor. Market St.

J. C. HALSEMA MFG. CO.
LUMBER MANUFACTURERS, WHOLESALE AND RETAIL
WINDOW AND DOOR FRAMES—ROOFING
Mill and Office, 9th, Cor. Ionia Tels.: Bell 306-761

*Waters John (Emma), lab, h 141 (136) Magnolia
Waters Leo A (Della), director Boys' Home, r 103 Market
Waters Lewis T (Mary E), lmbr inspr, h 8th and L
Waters Madge, nurse, r 233 W 4th
*Waters Mary, cook, h 1603 Lee
*Waters Minnie, dom, h 1303 Florida av
Waters Ruth, slsldy F W Woolworth Co, r 119 W Beaver
Waters Thomas M (Julia), ins agt, h 142 Cottage av
Waters Wm J, sanitary inspr, h 1817 Ionia
Waterworks Park, w s Main bet Hogan's Creek and 1st
Watkins Alice O Mrs, r 15 W 2d
Watkins Arthur L (Clemma), carp, h 3538 Main
*Watkins Charles, porter, r 640 W Church
Watkins Charles D (Etta M), eng, h 446 N Stockton
Watkins Charles D jr, carp, r 446 N Stockton
*Watkins Clarence A (Nettie), carrier P O, h 1743 Florida av
*Watkins Corinne, lndrs, r 824 W Union
Watkins Elizabeth (wid Marcus E), h 343½ Phelps
*Watkins Ella, maid, r 541 W Orange
Watkins Estelle, nurse, r 15 W 2d
*Watkins Ezekiel (Lula), lab, h 1519 W Union
*Watkins Fivash (Annie), lab, r 1709 Enterprise
*Watkins George (Mamie), lab, h 1720 Louisiana
Watkins George T (Jennie), docket clk Police Dept, h 1451 Ernest
Watkins G Gordon, r 131 E 7th

McCANTS-HALL CO. Ford THE UNIVERSAL CAR **AUTOMOBILES**
Authorized Dealers
Phones 376 and 377 214 East Bay St.

Watkins G Harold (Mary), br mgr Atl Ice & Coal Corp, h 113 Magnolia, S J
*Watkins Harrison, cook, r 1627 Herschell
Watkins Hazel I, r 333 E Duval
Watkins Henry L (Lizzie), carp, h 2203 Lackawanna av
*Watkins Irene, r 903 Clay
*Watkins James, lab, r 1472 Madison
Watkins Jane, steno Sou Whol Grocers Assn, r 217 Market
*Watkins Jasper (Ruth), soft drinks 922 E Union, h same
*Watkins John (Jessie), lab, h 1332 W Monroe
Watkins John M (Mary R), clk, r 425 MacDuff av
Watkins John W (Emma), foremn, h 25 E 1st
Watkins Julius W (Ida), carp, h Magnolia nr Sumter
Watkins Lelia Mrs, h 333 E Duval
Watkins Leonard G (Bessie), mgr Indian Refining Co, h 390 Acosta
Watkins Lottie B, steno Metropolis, r 1451 Ernest
Watkins Marvin W (Winifred), mach, h Day av cor Atlantic av
Watkins May, r 503 Cherry av
*Watkins Minnie L, asst City Health Dept, r 1053 W Union
Watkins Morgan J, barber, r 128 Myrtle av, S J
Watkins Richard (Laura), stoker Jax Gas Co, h 503 Cherry av
Watkins Richard M, steno L A Gray, r 333 E Duval
Watkins Roy, lab, r 1438 Lackawanna av
*Watkins Silas, lab, r 437 Park
*Watkins Simon (Alberta), lab, h 2064 Johnson
*Watkins Theodore, r 523 W Union

STRICKLAND & TRAVIS
INSURANCE AND SURETY BONDS
402-406 BISBEE BLDG. PHONE 5231

ELLIS, CURTIS & KOOKER
Civil Engineers and Surveyors
Drainage and Highway Sewerage
and Railroad Work Blue Prints
Phone 948
Rooms 211 to 215 Realty Bldg.

L. C. HENDRYX BUICK SERVICE
S. W. Corner Sixth and Walnut, Rear 336 East Sixth
TELEPHONES
DAY 347 NIGHT 6514
ALL WORK GUARANTEED

INDEPENDENT LAUNDRY CO., Inc. | We are Independent of the Laundry Trust. 1060-1062 Washington St. | PHONE Bell 7200

Watkins Warren J B (Isabel), emp S A L, h 1438 Lackawanna av
Watkins Wm (Ruby M), city firemn, h 721 E Church
Watkins Wm E, oiler, r 343½ Phelps
Watkins Wm H, real est and ins 903 Graham bldg, r 1430 Riverside av
*Watley Elliott Z (Mamie), lab, r 127½ W State
*Watley George, barber Malachi Way, h 5 Oakley
Watson Addis A (Eva), grocer 1743 Enterprise, h same
*Watson Albert, lab, r 1037 W Union
Watson Albert (Anna), mech, r 1431 Ionia
*Watson Annie, maid, r 722 Market
*Watson Annie, lndrs, h 1121 W Ashley
*Watson Carrie, lndrs, r 227 Eagle
Watson Charles B (Mary L), clk R M S, h 1649 Laura
*Watson Charles W, tchr Walker's Natl Bus College, r 1448 W Adams
*Watson Charlotte, lndrs, h 823 Aubert
Watson Clifford C Mrs, smstrs, h 5, 2d fl 111 E Forsyth
Watson Daisy (wid Lew J), h 126-b Scofield
Watson David S (Willie), grocer 328 Dora, h same
*Watson Edward, lab, h 1533 E Monroe
*Watson Edward D, potentate Mystic Shrine, office 409, 410 Broad
*Watson Eleanor, cook, h 1742 Florida av
*Watson Elmira, maid, r 1004 W State
*Watson Emily, hairdrsr, h 320 North

TILE Drain, Partition, Roofing, Fire Proofing Denison Interlocking
327 Laura Gamble & Stockton Co. Phone 1522

Watson Ernest A (Watson & May), r Y M C A
*Watson Eugene (Mamie), lab, h 334 Oak
*Watson Ferman (Essie), lab, h 811 Lafayette
*Watson Flossie, dom, r 1510 Lackawanna av
*Watson Frank, lab, r 131 W State
*Watson Frank, porter Howell & Jenks, r 437 W nion
Watson Frank (Pearl), lab, h 1432 Grant
WATSON FRANK L (Mae J), Real Estate, Renting, Loans, 212-213 Professional Bldg, Vice-Pres Federal Inv Co, Tel 3628, h 133 W 9th, Tel 5959
*Watson George, chauf, r 1742 Florida av
Watson George W (Carrie), meats Lem Turner rd and 50th, h 115 E 4th
*Watson Grace, dom, r 218 W State
Watson Grace H Mrs, tchr, r 203 E 19th
*Watson Green (Lizzie), shoe shiner 9 Broad, h 549 W Orange
Watson Harry C (Marie), window clnr, r 912 W Duval
*Watson Henry (Lizzie, barber 528 Davis, h 1005 W Church
*Watson Henry (Lestina), lab, h 226½ May
*Watson Hilliard (Marie), porter, h 1998 Hopkins
Watson Ila (wid Thos), furn rms 507 W Monroe, h same
*Watson Isidore (Flossie), lab, h 1003 King's rd
*Watson Jack W (Annie), lab, h 227 Eagle
*Watson James, lab, r 1007 W Duval
Watson James A, slsmn, r 1840 Albert
Watson James B, student, r 328 Dora

Medlin-Peacock Buick Co.
Phone 6013 503-5-7 W. Adams St.

ATLANTIC JEWELRY COMPANY
Watches, Clocks, Cut Glass, Silverware
USE AS YOU PAY
201 BROAD ST., COR. ADAMS
S. L. BEIGHLEY, President
W. P. RUSSELL, Secretary-Treasurer
Watch and Jewelry Repairing a Specialty
TELEPHONE 1485

SJOSTROM AUDIT COMPANY (Inc.)
10-14 Baldwin Bldg.
Telephone 7281
CONSULTING AUDITORS AND PUBLIC ACCOUNTANTS.
INCOME TAX SPECIALISTS

The Franz Safe and Lock Co.
DIEBOLD FIRE AND BURGLAR-PROOF SAFES,
VAULTS AND SAFE DEPOSIT BOXES
TELEPHONE 868 27 and 29 SOUTH HOGAN ST.

Watson Jasper H (Annie L), yd mstr S A L, h 242 W 17th
*Watson John (Mary), lab, h 1222 Darwin
Watson John G (Catherine E), mach, h 1544 Myra
*Watson Joseph, driver, r 1004 W Duval
*Watson Joseph (Maggie), lab, h 632 Caroline
*Watson Joseph (Minnie), lab, r 1432 Clay
*Watson Lee, usher, r 227 Eagle
Watson Louis H (Ella), foremn Gulf Ref Co, h 331 E 3d
*Watson Lucinda, lndrs, r 823 Aubert
*Watson Lydia, r 227 Eagle
*Watson Lyda, r 669 Bloxham
Watson Mary L, ter Lackawanna Sch, r 624 Laura
*Watson Masline, smstrs, r 1998 Hopkins
Watson Maysie Mrs, slsldy, h 1517 Main
*Watson Nora, h 1529 E Church
Watson Paul K (Estelle), metal wkr, h 1844 8th av
Watson Peyton J (Sadie C), asst sec-treas Cons Grocery Co, h 321 E 19th
*Watson Richard (Ellen), lab, h 1418 Florida av
Watson Robert P (Watson & James Co), r Y M C A
*Watson Robert S (Elizabeth), porter, h 760-a W Union
Watson Rufus L (Lorena), dentist 23, 111 W Forsyth, h 620 Talleyrand av
Watson Sadie, music tchr 321 E 19th, r same
*Watson Sadie L, lndrs, r 227 Eagle

WILLIAM KNAUER Real Estate, Loans
BUSINESS OPPORTUNITIES NOTARY PUBLIC
Office: Room 211 Professional Building Phone 1976
Office Hours: 11 a.m. to 1 p.m.: 7 p.m. to 8 p.m.

*Watson Sarah, lndrs, r 1043 W Monroe
Watson Thomas L (Olivette), clk Standard Oil Co, h 321 E 4th
*Watson Tony (Mamie), lab, h 10 McKinley
Watson Vera A, asst The Florida Dentists, r 1929 Post
Wtason Walker (Lucille), slsmn, h 230 W 19th
Watson Walter J, foremn Duval-Hilditch Laundry, r Y M C A
*Watson Walter R (Belle), mech, h 1004 W Duval
Watson Willard A (Nona), mech, r 149 Phelps
*Watson Wm (Hattie), lab, r 1321 W Monroe
*Watson Wm (Maggie), wood, h 103 E State
Watson Wm L (Vivian), agt Duval County Agrl Bureau, h 60th and Euclid, St John's Park
Watson Wm L (Mamie M), bkpr F L Watson and sec Federal Inv Co, h lem Turner Park
*Watson Wm McK (Ruth), carrier P O, h 1612 Davis
Watson W Bedford (Eloise), trav slsmn, h 2849 Oak
Watson & James Co (R P Watson, A J James), whol grocers 110 S Ocean
WATSON & MAY (Ernest A Watson, Philip S May), Attorneys-at-Law 1001-2 Graham Bldg
Watt Alexander (Marian F), h 1728 Walnut
Watt George K (Mary E), h 26 W Monroe
*Watt James A (Della), lab, h 1659 Evergreen av
*Watt Joseph B, pntr, h Moncrief rd n w cor 23d
*Watt Rosa, lndrs, r 1805 3d
Watters Cal C (Mae), pntr, h 311 E Ashley

E. G. Golder
303 MAIN STREET
Plumbing Heating Fire Escapes Electro Nickel Plating
Phones
Office, Bell 6413
Works, Bell 2279

PARK HOTEL
208 Hogan; Tel. 2040
Hot and Cold Water
Steam Heat In Every Room

CHAS. W. KINNE
Loans Negotiated
RENTS COLLECTED
PHONE 506
FIRE INSURANCE
REAL ESTATE
1012 Atlantic Nat'l Bank Bldg

Lewis L. Copeland
OPTOMETRIST and OPTICIAN
122 Laura St. Next Cor. Adams

Watterson Henry L (Emma), genl mgr Miami Steamship Co, h 227 Market
Wattles Robert D (Ruth), sec Brooklyn Grocery Co, h 811 May
*Watts Arthur, lab, r 1014 Jefferson
*Watts Azelia (Josephine), driver, h 1800 Davis
Watts Carroll A, asst cashr Natl Biscuit Co, r 2032 Market
*Watts Edward (Eva), pntr, h 533½ W State
*Watts Edward (Mary N), lab, h 921 W Beaver
*Watts Emma, lndrs, h 1523 Lee
WATTS-JAY CO INC (J N Watts jr, J W McCann), Fertilizer Material 501 Graham bldg
*Watts Jesse, lab, r 1108 (936) Calvin
Watts John N jr (Watts-Jay Co Inc), r 244 Phelps
**Watts Joseph (Allie), pool 517 Broad, h 614 Lee
Watts Joseph H (Laura), collr A V Smith, h Walnut nr 28th
Watts Peryl E (Emma), phys Masonic bldg, S J, h 125 Hendricks av, S J
*Watts Stephen S (Clara), lab, h 1233 W Beaver
Watts Thomas C (Sarah J), slsmn, h 1609 Hubbard
Watts Thomas R, clk S A L Ry, r 317 Newnan
*Watts Wm M (Mamie), porter, h 1914 Windle
Waugh Chastain V (Fannie), prin Schools Y M C A, h 2123 Silver
WAVERLY HOTEL, W J Power Propr, 123 Main, Tel 5290
Way Almira E, tchr, r 1933 Hill
*Way Andrew (Edna), lab, r 716 Clay
*Way Andrew H, lab, r 1016 Caroline

Carolina Portland Cement Co.
BUILDING MATERIALS OF ALL KINDS
Telephones 4026-2983-5816 1st St. & Railroad Ave.

Way David L (Mary E), h 129 W 9th
Way Edgar W Rev (Caroline M), pastor Second Presby Ch, h 1933 Hill
*Way John A, lab, r 1016 Caroline
*Way Lemuel C (Rosa), barber 1046 Florida av, h 1409 Harrison
Way LeRoy, cond, r 129 W 9th
*Way Malachi (Alberta), barber 1020 Florida av, h 1702 Harrison
Way M Grace, r 129 W 9th
*Way Wm, chauf, r 929 W Church
WAYBRIGHT EDGAR W (Irma), Attorney-at-Law 420 St James Bldg, h 807 Farragut pl, S J
*Waycross John (Corinne), lab, h 708 Pippin
Waymon Wilber, clk, r 312 Phelps
Wayne Bros (Oscar and Edgar), grocers 1535 Walnut
Wayne Edgar (Wayne Bros), r 406 E 4th
Wayne Ella, smstrs Levy's, r 301 W Adams
Wayne Oscar (Annie; Wayne Bros), h 406 E 4th
*Wayne Sidney (Elizabeth), lab, r 1617 Davis
Weadley Alfred J (Marian), slsmn, h 132 E Duval
Weadley Earle G, clk, r 132 E Duval
Weatherby Ledger, mach, r 516 E Adams
*Weatherby Martha, car clnr, h 367 Morgan
*Weatherby Wm B, lab, h 671 W Orange
Weatherford Sydney (Laura), electn, r 1421 W Church

DUVAL PLANING MILL CO.
C. G. BUCCI, President
INTERIOR and EXTERIOR TRIM
7th St. & Railroad Ave.
Telephones 1749-8634

Electroall Battery System
Gas, Oils, Tires, Tubes and Electric Service
Batteries Recharged and Repaired While You Wait
206 EAST FORSYTH ST
NIGHT AND DAY SERVICE
NO EXTRA CHARGE
FREE RENTAL SERVICE ON BATTERIES

HUTCHINSON AUDIT CO.
352-354 St. James Bldg.
Phone Bell 7709
Auditors and Accountants

Established 1904
CHAS. A. BROWN, Jr. Dealer in CITY and COUNTRY REAL ESTATE
30-31 Buckman Building
Let me help to find what you want. Customers' interests carefully safeguarded

Weathers, see also Withers
Weathers Alavh H (Eleanor), phys 47 Mutual Life bldg, r 830 E Church
WEATHERS BENJAMIN S (Elizabeth), Asst Cashr Florida Natl Bank, h 2 Aberdeen Apts Herschel, cor Margaret, Tel R-3114
Weathers Edwin, r 226 Spencer
Weathers Edwin E (Elizabeth), cabt mkr, r 552 N Stockton
Weathers George A (Kitty), eng S A L, h 226 Spencer
Weathers George A jr, r 226 Spencer
*Weathers John (Victoria), cook, h 802 W Beaver
*Weathers Joseph (Annie), cook, r 324 W Monroe
Weathers Lawson P (Sadie; Garage Equipment Co), h 210 W Beaver
*Weathers Wm (Mary), draymn, h 1731 Louisiana
*Weathers Wm jr (Margaret), lab, h 1729 Louisiana
Weathers Wm S (Hattie), eng S A L, h 552 N Stockton
Weathersbee Charles P (Ethel), auto mech, h 1612 Walnut
Weathersbee Clarice M, student, r 418 E Forsyth
*Weathersbee Elijah (May), lab, h 1131 Houston
Weathersbee Emma L, r 418 E Forsyth
*Weathersbee Nathan (Mattie), cook, r 518½ Lee
Weathersbee Susie L (wid C Thomas), furn rms 418-22 E Forsyth
*Weathersby Julia, r 1622 2d
Weatherspoon, see also Witherspoon
*Weatherspoon Benjamin (Josie), lab, h 1024 W Ashley

J. W. HILL AND COMPANY
REAL ESTATE—LOANS—INSURANCE
603 Florida Natl. Bank Bldg. Telephone 3101

*Weatherspoon Celia, cook, h 125 Park av
*Weatherspoon Edna, lndrs, r 125 Park av
*Weatherspoon Edward (Carrie), chauf, h 803 Caroline
*Weatherspoon Frank, lab, r 812 W Ashley
*Weatherspoon Gus (Mabel), cook, r 1139 W Church
Weatherspoon Harvey (Helen), pntr, h 133 Phelps
Weatherspoon Helen Mrs, clk Lorenz Stein, r 133 Phelps
*Weathington Austin (Mary), porter, h 807 Jefferson
Weaver Albert, r 300 Park
Weaver Andrew (Joyce D), carp, h 328 Hendricks av, S J
Weaver A G (May), marine eng, h 140 Schofield
*Weaver Cylde, chauf, r 662 Myrtle av
*Weaver Emma, lndrs, r 134 E Union
*Weaver Ethel, maid, r 907 Cedar
Weaver Fred C (Alice), supt wtchmn Clyde S S Co, h 1523 Evergreen av
Weaver James A (Electra), h 1444 E 11th
*Weaver Leroy, porter, r 212 N 1st av
*Weaver Letta, r 202 Wilcox av
Weaver Mary L (wid Wm L), r 205 E 7th
Weaver Merton H (Marie E), mgr Merry Optical Co, h 205 E 7th
Weaver Minnie J (wid Wm D), h 207 Florida av
Weaver Myrtle A, clk P O, r 144 W 4th
Weaver M Charles (Ella), carp, h 1228 Rushing
Weaver Paul K (Joe B), auditor The Florida Natl Bank, h 224 E 19th

CONSOLIDATED ENGINEERING CO.
Professional Electrical and Mechanical Engineers
Bell Telephone 7477 215-219 EAST BAY ST.

THE CLARK MONUMENT & STONE COMPANY
TWELFTH AND PEARL STREETS
TELEPHONE: BELL 4317-J

JACKSONVILLE NOVELTY WORKS
East 10th Street & Railroad Ave. JACKSONVILLE, FLA.
Store and Office Fixtures, Refrigerators, Odd Sized Doors and Sash, Screenwork, General Woodwork.
Telephone 2888

Purity Ice Cream and Dairy Co.
THE VELVET KIND ICE CREAM U. S. Reg. Pat. Office

Tin Work In All Its Branches
Duval Sheet Metal Works
PAUL CARTER, Propr. Phone 3487 444 Riverside av.

Weaver Ruth, clk A F Deckman Co, r 1652 Rosselle
Weaver Thomas O (Zella), blksmith, h 1652 Rosselle
Weaver Virginia Mrs, nurse S D Miller's Sanitarium, r 521 E Forsyth
Weaver Walter F (Mary E), supt Armour Fertz Wks, h n s W 31st nr Springfield blvd
Weaver Ward, r 328 Hendricks av, S J
Weaver Wm M (Marie), mach, r 438 E Church
*Webb Cero, lab, r 1481 Florida av
*Webb Estella, h 1045 W Monroe
Webb Ethel, clk Union News Co, r 1001 Parker
Webb Frank M (Annie L), v-pres Automotive Repr & Machy Co, h 10 W 24th
*Webb George (Helen), lab, h 309 Caroline
Webb Giles D (Julia), clk R M S, r 502 King, R
Webb Harry L, sls mgr E C Williamson Motor Co, r 51 E 4th
Webb Hester, bkpr, r 51 E 4th
Webb James, mgr Arthur Yeager, r 1438 W Church
Webb James (Pauline), clk, r 1371 W Church
*Webb James (Sarah), lab, r 120 Lee
Webb James T (Alice), eng F E C, h 107 Ames av, S J
*Webb Janie, lndrs, r 117 Lee
Webb John H (Marion), lmbr inspr, h 1023 Rast av
Webb Joseph M (Callie), gatemn Union Sta, h 357 E Adams

BAKER & HOLMES CO.
Wholesale Grocers and All Kinds of Building Material
Tel. Private Exch. 7816 and 675 Viaduct Street

*Webb Louis (Celeste), plstr, h 1502 Jessie
Webb Maude S Mrs, h 51 E 4th
Webb Oscar E (Margaret), slsmn, h 2207 Post
Webb Otis A (Annie), eng Milldale Ice Co, h 1005 E Bay
Webb Philip E (Blanche), mach, r 1320 E Duval
*Webb Sarah, dom, r 1664-a Florida av
Webb Stanley J (Mary E), teller Barnett Natl Bank, h 401 W 19th
Webb Van Buren (Edna), slsmn, r 3929 Main
Webb Velma, student, r 47 W 1st
Webb Wesley V (Essie W), city fireman, h 713 E Ashley
*Webb Wm (Mamie), porter, h 1510 King's rd
Webb Wm D (Ruby), city fireman, h 760 Talleyrand av
Webb Wm S (Susie E), electn, h 47 W 1st
Webb Zachariah (Ethel), ins agt, h 1001 Parker
Webber Edward L, pntr, r 118 Clay
Webber John H (Ada), eng S A L, h 1423 Ernest
*Webber Wilhemina, cook, r 816 Cleveland
Weber Benjamni H, pntr, r 1437 Ionia
Weber Edward F (Vera M), chauf, r 31 W 23d
Weber Emmie G Mrs, steno E O Painter Fertz Co, h 432 E Duval
Weber Ernest D (Emmie G), clk P O, h 432 E Duval
Weber Fred H (Mary D), slsmn Olmsted Moter Co, h 414 W Monroe
Weber Richard A (Elsie R), auto mech, r 1852 Main
Weber Waverly F (Grace), boiler mkr, h 1311 E 16th
*Weber Willis (Odessa), lab, r 1280 King's rd
*Weber Trib, porter, r 1126 Madison

M. A. Bowlin, HOME APPLIANCE STORE
Specialists in GAS & ELECTRIC Labor Saving Household Devices
Phone 6437 218 W. Forsyth St.

Hall & Pentland
CERTIFIED PUBLIC ACCOUNTANTS
304 Clark Bldg. Phone Bell 3836

DUVAL MOTOR CO. AUTHORIZED AGENTS FORD CARS
Cor Forsyth and Lee Sts.

*Webster Charles (Sarah), lab, h 1450 Cleveland
Webster Dora (wid Charles L), h 1749 Pearl
Webster Edwin B, student, r 228½ E Duval
Webster Evelyn J, student, r 228½ E Duval
Webster Fannie (wid Horace M), r 661 Crystal
Webster Frances E Mrs, bkpr Cons Film & Sup Co, h 228½ E Duval
Webster George D (Mary G), trav slsmn, h 511 W 29th
Webster H H, slsmn Moon Motor Co, r 201 E Monroe
*Webster John, lab, r 1450 Cleveland
Webster Mamie M Mrs, h 306 W Church
Webster Nettie M, student, r 1733 Perry
Webster Oscar B (Frances E), drftsmn City Eng Dept, h 228½ E Duval
Webster Robert B (Clara M; Seals & Webster), h 1733 Perry
*Webster Samuel, lab, r 1607 5th av
WEBSTER WILBER P (Mary E), Grand Sec F & A M of Fla, 215 Masonic Temple, s e cor Main and Monroe, Tel 1226, h 425 W Church, Tel 4363-W
Webston Annie M (wid Albert), dom, r 2035 Evergreen av
Wechsel Henry S (Adela), h 1917 Laura
Wechter Daisy, r 1103 W Monroe
*Weden Adam (Hattie), lab, h 1661 8th av
*Wedge Gladys, grocer 303 Hendricks, h same
*Wedge Lymus (Gladys), lab, h 303 Hendricks
Weeed Charles H, r 1613 Ionia

ESTABLISHED 1870 PHONE 6278
J. GUMBINGER COMPANY
OPTOMETRISTS AND OPTICIANS
DR. S. P. HILL
11 LAURA STREET JACKSONVILLE, FLA.

WEED EDWIN G RT REV, Bishop of Episcopal Diocese of Fla, Office 230 E Forsyth, Tel R-1950, h 1128 Riverside av, Tel R-1950
Weed Gertrude, r 1128 Riverside av
WEED JOSEPH D (Elizabeth), 2d Vice-Presi Gibbs Gas Engine Co, h 120 Cleveland
Weed Margie G, r 1128 Riverside av
Weedon Herbert G (Josephine E), clk, h 3105 Herschel
Weekley Charles A (Edna), vulcanizer, h 923 Hogan
Weekley James E, h 2, 129 Market
Weekley James R (Hilda M), auto mech, r 925 Hogan
Weekley Kate E (wid George), h 925 Hogan
Weeks Charles J (Charity), eng S A L, h 2139 Lydia
*Weeks Corrie J, steno D W Perkins, r 425 Eagle
Weeks Elmer D, auto mech, r 518 Main
Weeks Eloise, r 623 Dellwood av
Weeks George W (Miriam), wtchmn, h 588 S Myrtle av
Weeks Grace E, br mgr W U Tel Co, r 407 W Church
*Weeks Jennie, smstrs, r 425 Eagle
Weeks J Floyd (Nettie), auto mech, h 59th and Euclid, St John's Park
Weeks La Verne, r 1629 Ionia
Weeks Louis F (Annie), auto mech, h 3194 Evergreen av
Weeks Louis H (Lena), cond A C L, r 1915 Hlil
Weeks Macune (Marie), clk R M S, h 6 Atlantic blvd, S J
Weeks Madison E, r 1629 Ionia

BLALOCK, YOUR TAILOR
HATTER and CLOTHIER. Always pleased to serve you.
210 W. FORSYTH PHONE 1311

B. E. HARDACRE COMPANY
Surety Bonds
We Write All Forms of Bonds
PHONES 6535-6536
ROOMS 314-315-16 DUVAL BLDG.

BUY JAX BISCUITS
JACKSONVILLE CRACKER WORKS PHONES 1751-1667

*Weeks Mary, r 1217 Clay
Weeks Mary F (wid Walter W), h 323 W Monroe
Weeks Minnie (wid Harry), r 3630 Main
Weeks Nannie W (wid Archie O), h 398 Thomas
Weeks Orlando B (Margaret), collr Jax Furn Co, h R D 3
Weeks Orrell B, sec Jax Firwarding Co, h 623 Dellwood av
Weeks Otis T (Cooke & Weeks), h 1935 Liberty
Weeks Ralph R (Carrie M), trav slsmn, h 1447 Rosselle
Weeks Samuel M, meats 148 Broad, r 139 same
Weeks Stephen A (Susan E), hostler A C L, h 588 S Myrtle av
Weeks Vesta L, bkpr Cooke & Weeks, r 1935 Liberty
Weeks Walter B (Della), trav rep Metropolis, h 1, 1028 E Ashley
Weeks Ziporah (wid James S), h 1629 Ionia
Weibert Herman (Carrie), pres Peninsular Naval Stores Co, h 28 E Lomax
Weidler J Wesley, r 220 E Monroe
Weidler Roy C (Mildred), agt Met Life Ins Co, h 220 E Monroe
Weigel Erna, steno Ind L & A Ins Co, r 17 E Duval
Weigel Wm R (Bertha), cond F E C, h 245 E 4th
Weil Adolph B (Rachel), steno Kay, Adams & Ragland, h 1758 College
Weil Nathan (Beatrice L), sec V E Jacobs Co, h 1959 Park
Weiland Furniture Co (Robert and W K Weiland), 227 Broad
Weiland Robert (Weiland Furn Co), h 1429 Ionia
Weiland Walter K (Rose; Weiland Furn Co), h 1429 Ionia

Adams, Evans & Co. Engineers and General Contractors
Paving, Road Building, Waterworks and Sewer Construction
ATLANTIC NATIONAL BANK BUILDING

Weimer Henry T (Edna), clk Putnam Lbr Co, h 117 W 17th
Weinberg, see also Wienbarg
Weinberg David, tailor 23 U S Trust bldg, r same
Weinberg Gertrude (wid Louis E), r 15 W Ashley
Weinberg Jerry L, clk United Shoe Store, r 32 W Monroe
Weinberg L Nannie, clk McCants-Hall Co, r 15 W Ashley
Weinberger Joseph A, restr 29 S Orean, r 432 E Church
Weinbrenner Wm, casket mkr, r 120 Julia
Weiner Caroline (wid Edmund), r 234 Cedar, S J
Weiner Louis Rev, rabbi, r 742 W Duval
Weingast Benjamin (Annie), ladies' ready-to-wear 437 W Bay, h 2126 Silver
Weinkle Marcus J (Anna), h 1321 Laura
Weinstein Jacob (Katie), dry gds 15 E Bay, h 1830 Silver
Weinstein Meyer, clk J Weinstein, r 1830 Sliver
Weintraub Jessie, r 822 E Church
Weintraub Joseph (Clara), pdlr, h 822 E Church
Weintraub Maurice (Daisy B), pres and mgr Surgical Supply Co, h Iroquois av, Ortega
Weir Jefferson D (Effie), opr W U Tel Co, r 104 E 5th
*Weir Nellie, lndrs, r 1726 Jefferson
Weir L Samuel (Nellie), stmftr, h 729 E Duval
*Weir Wm, lab, h 1416 E 3d
Weise Carl E, h 512 Van Buren

CUMMER LUMBER CO.
MANUFACTURERS CYPRESS LUMBER and CRATE MATERIAL
Office 453 St. James Bldg.

W. E. LAW & CO.
BUILDING MATERIALS
WHOLESALE ONLY
401-403 HILL BLDG
PHONE 6915

RENT A NEW FORD and DRIVE IT YOURSELF
THE FORDIT CO.
804 Laura St.
Phone 1171

Certain-Thyson Milk Co.
MILK CREAM BUTTER
Cor. W. Forsyth and Myrtle Ave. Phone 8611

Weisenburger Herman (Lillian), grocer Oxford av cor Corinthian, Ortega, h same
WEISS ALBERT (Johanna), Real Estate and Rents, 11 Broad, Tel 1076, h C, 751 W Duval
Weiss Bertha, slsldy, r 9 Blanche
Weiss Burman M (Lena), grocer 724 Jefferson, h same
Weiss Charles M, clk Jacob Weiss, r 29 E 2d
Weiss Fannie, clk B M Weiss, r 724 Jefferson
WEISS FRED (Eleanor), Mgr American Agricultural Chemical Co, Tel 3116, h 4004 St John's av, Tel R-1936
Weiss Herman (Mollie), grocer 2056 Main, h 425 W 8th
Weiss Isadore, meat ctr, r 627 W Adams
Weiss Jacob (Gissella), clothing 241 W Bay, h 29 E 2d
Weiss Joseph (Minnie), pdlr, h 9 Blanche
Weiss Joseph B (Clara), h 627 W Adams
Weiss Leo (Wlilie), sls mgr The Simmons Co, h 1521½ Montague ter
Weiss Louis, shoes 127 W Bay, res St Augustine, Fla
Weiss Max (Lena), 2d hand gds 417 Broad, h 731 W Duval
Weiss Nicholas J (Nellie), electn Cons Eng Co, r 215 Market
Weiss Ruby, prsmn Times-Union, r 627 W Adams
Weiss R Glover, elec eng Livingston-Yonge Co, r 4004 St John's av
Weiss Samuel, meat ctr, r 627 W Adams
Weiss Samuel, pdlr, r 9 Blanche
Weiss Sidney (Ida), mgr Merchants & Jobbers Exchange, h 29 E 2d

HARRY F. FROMME
INSURANCE
Atlantic National Bank Bldg. Phone 6655
CASUALTY
FIRE
LIVE STOCK
SURETY

Weitzel Louis G (Agnes), whol lumber 201 Hill bldg, h 1921 Forbes
Welch, see also Walsh, Welsh and Weltch
Welch Berdon O (Lorna), h 305 E 7th
Welch C Lehman (Lelia), mdse broker 1048 Florida av, h 2030 Liberty
Welch Dennis E (Susie), lineman, h 836 Lackawanna av
*Welch Fred (Ethel), driver, h 1034 Nooney
Welch Fred W (Fannie), clk A C L Ry, h 20 Rayford
Welch Harry E (Isabelle), clk Joseph Moscovitz, h 15 Phelps
*Welch Marie, lndrs, r 1105 W Union
*Welch Martin (Lottie), lab, h 1204 W Beaver
Welch Percy B (Marie), slsmn Jones-Robinson Motors Co, r 19 Dora
Welch Robert E (Hattie C), plmbr, h 624 Delmar
*Welch Roscoe, hlpr, r 432 W Union
Welch Walter B, collr Hudson Clo Co, r 700 W Monroe
Welch Wm L (Ida M), pharm, r 404 W 11th
*Welch Wm M, elev opr, r 905 W Church
Welch Wm W, pdlr, r 434 W Church
Welcher Susie Mrs, r 314 Lee
WELDER'S SUPPLY CO, R L Gilbert Mgr, Welding Apparatus and Supplies 117 Cedar, Tel 4147
Welhan Della, slsldy E J Myers, r 2311 Bridier
*Wellbee Allen, lab, r 816 DeWitt
Wellbrock Anna S (wid John M), h 548 E Union
Wellbrock Elsa M D, steno W M McCrory Co, r 548 E Union
Wellbrock Ludwig M, slsmn, r 548 E Union

THE DENBY SEED COMPANY
Tested and Quality Seeds. All Seeds and Plants in Season.
Poultry Feed, Supplies and Remedies. Tel. 2813. 125 E. Bay St.

FRENCH MIRROR PLATE GLASS CO.
533-535-537 E. Bay St. TEL. Bell 1572
GLASS ALL KINDS FOR BUILDING PURPOSES
MIRRORS, SILVERING, RESILVERING

Wilson, Otwell & Cone, Inc.
ENTERPRISE and STOCKTON STS. PHONE 601
Boxes, Crates, Barrels, Cross Arms
LUMBER

Union Furniture Co. | **PHONE 3104**
702-710 FLORIDA AVENUE

Wellenreiter Lida G (wid Benjamin), h 3705 Main
Wellenreiter Marion, opr W U Tel Co, r 3705 Main
Weller Clifford, hlpr, r 27 Vinzant av
WELLER COAL CO, A T Hill Pres, S H W Hornibrook Vice-Pres, J J Kerns Sec, L E Rothermel Treas, rear 126 W Bay, Tels 2841-2842-2843 **(See page 20)**
Weller Frank C (Elizabeth), chf clk Natl Oil Co, h 232 W Union
Weller Gail W (Anne B), h 137 S King
Weller George H, treas Sou Red Cedar Co, res Arlington, Fla
WELLER HENRY C (Norah), Pres H C Weller Co, r Aragon Hotel
Weller Hiram (Anna C), h 615 Julia
Weller Hugh E, clk Hull & Rivas, r 412 E Adams
WELLER H C CO, H C Weller Pres, Relaying Rails, Railway and Contractors Equipment, Steam Shovels, Corliss Engines, Rock Crushers, Etc, 1208 Graham Bldg **(See right inside lines and page 51)**
Wellerly I Charles (Ruth), carp, r 2155 Lydia
*Wellers Emmett, lab, r 1153 Hickory
Wellington Charles L, inspr Sou Weighing & Insp Bureau, r 1715 Laura
Wellington Myra, steno V E Jacobs & Co, r 1715 Laura
Wellington Otha D (Ethel), mtrmn, h 834 Rosselle
Wellington Wm H (Myra J), bkbndr, h 1715 Laura
Wellman Bertha, tchr, Northeast Springfield Sch, r 24 W Monroe
Wellman Conrad jr, clk R M S, r 24 W 2d

PORTRAIT AND COMMERCIAL PHOTOGRAPHY
THE WOODWARD STUDIO, INC.
"Where Your Heart is, Your Photograph Ought to be"
Phone 2211 **Twenty-One West Adams Street**

*Wells Aaron, lab, r 111 Cleveland
*Wells Anthony D, mgr Hotel Alden, r same
Wells Byron (Ida M), foremn J C Halsema Mfg Co, h 48th Norwood
*Wells Charlotte, lndrs, h 821 Cleveland
Wells Dental Mfg Co, J L Wells propr, 49 Mutual Life bldg
Wells Dorothy E, student, r 227 Gilmore
Wells Early (Carrie), tmstr, h 1516 Florida av
Wells Edna C, steno Mills & Whitner, r 919 Laura
Wells Edward B, bkpr Sou Naval Stores Co, h 1430 Liberty
Wells Edward J (Jessie E), slsmn Fla Hdw Co, h 843 May
Wells Edward P, auto mech, r 144 S Walnut
Wells Ethlyn, tchr Riverside Sch, r 942 Woodlawn av
*Wells Frank, lab, r 1147 Davis
*Wells George, chauf, r 803 Ida
Wells George W (Bessie), mech, h 919 Laura
Wells Georgia, steno Fla Real Est Bureau, r 717 Main
Wells Herbert (Julia; Canova-Wells Co), h 1808 E Beaver
*Wells Hortensia R, tchr Edward Waters College
*Wells Jack (Annie), lab, h 1223 Corning
Wells James D, tmstr, r 1516 Florida av
Wells James R (Lucy) ,supvr Singer S M Co, h 227 Gilmore
Wells James R jr, slsmn Jones Bros Co, r 227 Gilmore
Wells John C (Monetta), v-jres Bra-nola Co, h 211 Osceola
Wells John E (Cora), grocer 1800 Main, h 2, 21 E 7th
Wells Julia Mrs, slsldy Marks Sample Shop, h 1806 E Beaver
Wells J L (Ruth T), propr Wells Dental Mfg Co, h 1351 Walnut

McCARTHY & LEU
WHOLESALE AND RETAIL DEALERS IN HARDWARE AND MILL SUPPLIES
105 JULIA, COR. FORSYTH **TELEPHONE 8113**

H. C. WELLER CO. 1208 Graham Bldg. Jacksonville, Fla.
RELAYING RAILS, RAILWAY AND CONTRACTORS' EQUIPMENT

N. D. Suttles & Co.
Real Estate, Loans, Insurance
212 W. Forsyth St. Bell Phone 5131

TELFAIR, STOCKTON & CO.
REAL ESTATE—MORTGAGES—INSURANCE
CORNER LAURA and DUVAL STS. PHONES 82 and 83

PHONE 4843
Drink GOOD HOPE MINERAL WATER

*Wells Louisa, cook, h 9 Richard
Wells Lucille O, r 227 Gilmore
Wells Mack, r 942 Woodlawn av
Wells Mary E (wid S M), h 1718 Main
*Wells Mattie, h 1131 Odessa
Wells Mildred A, student, r 227 Gilmore
Wells Nettie, r 942 Woodlawn av
Wells Rachael M (wid W E), h 1916 Silver
*Wells Richard (Anna), lab, h 812 Jefferson
*Wells Robert (Anna), lab, h 944 Cleveland
Wells Robert D, r Y M C A
Wells Roger D, flgmn, r 1718 Main
Wells Ruric A, foremn Union Station, r 1718 Main
*Wells Samuel (Sarah), carp, r 714 Market
Wells Thomas C, city fireman, r 202 E 1st
Wells Timothy T (Adell), carp, h 942 Woodlawn av
Wells Vernie B (Susie), mgr Elbre Drug Store No 30, r 1921 Silver
Wells Virginia L, r 1445 Walnut
*Wells Walter, lab, r 944 Cleveland
Wells Wanda B, clk W T Farley, r 902 Woodlawn av
Wells Wm E, r 1916 Silver
Wells Wm F (Berlie) collr T H Johnson, h 326 E 10th
Wells Wm P (Mabel), driver, h 1402 E Church
WELLSLAGER ORVILLE M (Edna W), Agcy Director New York Life Insurance Co 310 to 316 Am Natl Bank Bldg, h 1325 Market

See Us for Business Opportunities
INTERSTATE EXCHANGE COMPANY
Business Brokers, Real Estate, Rentals, Loans, Exchanges Negotiated on Real Estate or Personal Property anywhere in the U. S.
221 DUVAL BUILDING PHONE 4143

Wellslager Orville M jr, student, r 1325 Market
Welsh, see also Walsh. Welch and Weltch
*Welsh Alexander, cook, r 831 W Beaver
*Welsh Anderson, lab, r 804 Darwin
Welsh Eugene J, clk Jax Terminal Store, r 228 E Duval
Welsh Joseph H (Laura), foremn, r 226 Clay
Welsham Charles N (Winifred; B K Barrs & Co), h 241 W Ashley
Weltch, see also Walsh, Welch and Welsh
Weltch Adie M, student, r 224 W 5th
Weltch Anita B, student, r 224 W 5th
Weltch Clara B, tchr West Springfield Sch, r 224 W 5th
Weltch Thomas T (Eliza A), route agt Am Exp Co, h 224 W 5th
*Walters Edward A (Lottie), dentist 410 Broad, r do
*Welters' Employment Agency (E A Welters and S A Hull), 211, 410 Broad
*Welters' E A Tooth Powder Co The, S A Hull pres, L M Dorrell v-pres, E A Welters sec-treas, 722-24 Broad
Welters Mary H, h 49th and Franks rd Moncrief add
*Welters Leonora, r 916 Sceven
*Wenches Robert (Juanita), lab, h 200 Hopkins
Wedenland Ernest, linemn, r 761 W Adams
Wendt Edgar G, clk G E Chase & Co, r S J
Wendt Howard, clk, r R F D 1 Box 135-A, S J
Wendt Ralph E (Rosalie), asst to city tng, h 1922 Perry
**Wener Cecil (Birdie), lab, r 212 North
Wengerd Dorothy E, clk, r 1638 Clark

P. J. DOUGHERTY ROOFING of All Kinds
Roof Repairing My Specialty
ABSOLUTE SATISFACTION GUARANTEED
1822 WAMBOLDT ST. PHONE 1622

Southern Art Glass Co. LEADED AND ART GLASS MANUFACTURERS
850-858 Florida Ave. Bell Phone 203

PLUMBING HEATING | R. L. Slauter
131 E. FORSYTH ST.
Phone 2773 Res. R-1922

FOR AUTO AMBULANCE Call Phone 6713

Wengerd Minnie B (wid George F), h 1638 Clark
Wenzel Herman G (Wilhelmina), Fla pass agt Clyde Steamship Co, h 1817 Oak
Werner, see also Warner
Werner Effie, clk Jax Baking Co, r 16th nr Silver
Werner Elizabeth (wid Henry J), r 1817 Oak
Werner Evelyn B, r 1115 E Monroe
Werner Frank K (Iva), auto bus line, r 203 St John's av, S J
Werner Gustav (Nora), pntr, h 1426 E 14th
Werner J Raymond (Harriet B), mgr W H Dowling & Co, sec-treas Sou Dev Co, h 1115 E Monroe
Wernikoff David (Sarah), pdlr, h 934 W Duval
Wernikoff Herman (Mamie), pdlr, h 1011 W Adams
Wernokoff Louis W (Lena), dry gds 2708 Phoenix av, h same
Wescott, see also Westcott
*Wescott Edward (Catherine), porter, h 817 Clay
Wescott Margaret G (wid Henry), h 245 W 5th
*Wesley Anna, maid, h 2502 Moncrief rd
*Wesley Ernest (Rebecca), checker, h 1148 Hickory
Wesley Frank G (Eveline), carp, r 754 W Duval
*Wesley George W (Elsie), lab, h 1524 Louisiana
*Wesley Henry D (Fannie), shoe mkr 818 W 8th, h 2244 Davis
*Wesley James (Callie), lab, h 1179 Madison
*Wesley John, mach, h 392 E Beaver
*Wesley John (Laura), lab, h 816 Johnson
*Wesley Joseph H (Lillie), lab, h 1720 Louisiana

BONDS FOR INVESTMENT
All Listed Securities Can Be Bought on Our 20-Pay Plan
The L. K. Riley Co., Inc., 40 Buckman Bldg. Phone 40

Wesley Mary E (wid Wm T), manicurist, h 593 Palm
*Wesley Matthew, lab, r 1316 W Adams
Wesley Memorial M E Church, s e cor N Stockton and Lewis
*Wesley Paul, lab, h 19 Corbett
*Wesleey Wm, lab, h 1010 Griffin av
Wesley Wm T (Laura), pntr, r 623 College
Wessner Wm R (Ruby K), condr A C L, r 1221 Hubbard
Wesson Nannie M (wid John A), r 730 E Ashley
West Abraham H (Helen A), real est 201 West bldg, h 767 Park
*West Albert, lab, r 560 Bismark pl
WEST ALBERT V (Susan G), Realtor 212 Hill Bldg, Tel 3642, h 254 E 17th, Tel 6669
West A Tinsley, examiner Mills & Whitner, r 333 E Duval
West Bay Hotel, Gans & Cuppett proprs, 939 W Bay
West Building, 52 W Bay
WEST BYRON McG, City Editor Times-Union, r 1639 Walnut
*West Charles H (Mamie), cigar mkr, h 337 E Beaver
West David W (Quincy A), boiler mkr, h Henry cor Garden av
*West Earl, lab, r 1639 8th av
West Emery H (Nellie), plmbr, h 150 E 11th
West Emory A (Nina), mgr Dixie Warehouse, h 1329 Liberty
West End Baptist Church, s e cor Grover and Blue av
West End Garage (Russell Millis, Leonard Stearns), 1502 King's rd
West End Pharmacy (E L Bridges), 600 W Adams
West Evergreen Cemetery, Evergreen Assn proprs, office 44 W Duval
West F Bert, appr, r 17 Woodstock

JOAN
Importers and Designers of High Class Millinery
The Paris Shop of Florida, 205 Hogan St., Tel 1222

R. R. Rosborough
Telephone me today lest you forget
PHONES 8190-8191
303-4-5 Dyal-Upchurch Bldg.
General Insurance
Leading Companies
Maximum Protection
Minimum Cost

"KEEP MOVING!"
Call Phone 6470
SUDDATH MOVING AND STORAGE CO.
Household Goods Moved, Stored, Packed, Shipped
Reasonable Prices Excellent Service
OFFICE and WAREHOUSE, 626 WASHINGTON ST.

*West Floyd (Clara), porter, r 633 W Church
*West Floyd (Flossie), lab, h 560 Bismarck pl
West Frances, r 737 Talleyrand av
*West Frank, lab, h 508 Missouri av
West Frank K, Mrs, h 737 Talleyrand av
*West Friendship Baptist Church, Adams rd cor Division
West George, clk J M Jordan, h 150 E 11th
West George B (Sarah) , mech, h 909 E 24th
*West George W (Mary), grocer 1485 Florida av, h same
*West Henry, carp, h 1505 Stewart av
*West Henry, clo clnr 617 W Ashley, h 615½ W Ashley
West Jack W (Alma), asst mgr Morris & Co, h 4025 Preston
West Jacksonville Presbyterian Church, cor Day and Atlantic avs
*West James, porter, r 640 W Union
West James E (Margaret), mach, h 1008 E Ashley
West Jefferson D (Elizabeth), r Edgewood av nr 17th, M H
West Jesse C (Mary L), boiler mkr, h Reynolds cor Garden av
West John, grocer 1617 Main, r 1632 same
*West John, lab, r 1017 Missouri av
*West John (Belle), lab, h 1704 Lee
*West John (Melanie), lab, h Division nr Live Oak av
*West Julia, lndrs, h 103 Leila
*West Julia, lndrs, h 526 Winter pl
*West June, lab, h Division cor Live Oak av
West Kenneth, bkpr, r 737 Talleyrand av

SAMUEL C. TAYLOR CO., Inc.
RENTAL AGENTS
REAL ESTATE—INSURANCE—LOANS
PHONE 1773 10 OCEAN ST.

West Leonidas (wid Wm), r 228 W 9th
*West Leore, dom, r 1180 Calvin
West Lois, r 931 College
West Lula, clk Sou Drug Mfg Co, r 305 W Adams
West Lulu F (wid Eugene E), h 931 College
*West Madeline, cook St Joseph Academy
*West Mamie, lndrs, h 1509 Davis
*West Marie, cook, r 1017 Missouri av
*West Mary, r 965 Brady
*West Mary, maid, r 309 Caroline
*West Oscar, lab, h 518 Bismarck pl
West Oliver P, tchr Duval High Sch, r 129 E 2d
*West Otho, lab, r e s Division cor Live Oak av
*West Pearl, dom, r 724 Madison
West Riverside School, 2305 Herschel
West Riverview Development Co, C L Jennings pres, F E Wood sec, 758 W Bay
West Robert, slsmn, r 127 E Ashley
*West Robert K, grocer 838 Caroline, h same
West Schriber W, wood turner, h 437½ E 8th
West Springfield School, s s W 9th nr Perry
West Union Baptist Church, s e cor Acorn and Smith
*West Virgil (Emma), restr 1039 Florida av, h same
West Walter S (Lonnie), checker Clyde S S Co, h 150 W 41st
*West Wm, chauf, h 1017 Missouri av
West Wm C (Victoria B), clk City Street Dept, h 1639 Walnut

CHAS. H. MEREDITH
Tel. 3715 809 East Bay St.
PLUMBING, HEATING, ROOFING AND TINNING

THE LETTER SHOP
12 U. S. TRUST BLDG.
PHONE 1626
THE MULTIGRAPHING OFFICE OF FLORIDA

ZENZER IRON WORKS
Blacksmith, Machine and Boiler Shop
Prompt Attention Given Rush Orders
J M ZENZER Prop
911 E Bay Phone 610

Robinson Motors Co.
PIERCE ARROW and LINCOLN MOTOR CARS AND TRUCKS
908-910 MAIN ST.
TEL. 6927

West Wm R, slsmn Westinghouse Elec & Mfg Co, r 127 E Ashley
*West Willie M, cook, r 1017 Missouri av
West Yellow Pine Co, W J Kelly pres, J H Burroughs sec-treas, 7th fl Consolidated bldg
Westberry Clinton (Ethel L), carp, h 18 King av
Westberry Jared W, r 18 King av
Westberry Paul A (Ola E), cabt mkr, h 14 King av
Westbrook Elizabeth E (wid J M), h 1535 Silver
Westbrook George F (Mamie E), clk R M S, h 633 Cherry av
Westbrook Jack W (Lizzie M), chauf, h w s MacDuff av, 3 s of Enterprise
Westbrook June, tchr LaVilla Sch, r 1535 Silver
Westbrook Louis G (Sarah), clk in chg Ortega P O, h cor Oxford and Corinthians, Ortega
Westbrook Louise, clk Ortega P O, r L G Westbrook
Westbrook Samuel, chauf, r 633 Cherry av
WESTCHESTER FIRE INS CO OF N Y, Brash-Fendig Co Agts, 2d floor Buckman Bldg (See adv on map)
Westcott, see also Wescott
Westcott Paul E (Deborah E), marine eng, h 3525 Forbes
Wescott Wm A (Mary M), ticket agt A C L and F E C Ry Co's, h 1550 Post
Wester Annie B (wid Samuel), r 1455 Laura
Wester Janie Mrs, factory hd, r 925 Evergreen ct
*Wester Lucian W (Sarah), tailor, h 1303½ Davis

W. M. McCRORY CO. General Insurance Surety Bonds
56 W. Bay St. Tels. 3195-6-7

Wester Woodfin G (Inez A), boilermkr, h Iver nr Highway av
Westerfield Lucille, r 11, 18 E Union
Westerfield Robert M (Gabriela), propr Westerfield's Cafeteria, h 11, 18 E Union
Westerfield Wm, r 11, 18 E Union
Westerfield's Cafeteria, R M Westerfield propr, 213-15 W Forsyth
WESTERN ASSURANCE CO OF TORONTO, CAN, Telfair Stockton & Co Agts, cor Laura and Duval (See left top lines opp page 94 and page 56)
Western Electric Co Inc, G H Sweeney stores mgr, W R Phillips sls mgr, 334 E Bay
Western Paper Makers Chemical Co, O E Scott cashr, 1825 Enterprise
Western Railway of Alabama The, Mark H Lillard coml agt, 310 Bisbee bldg
Western Trading Co (R J Bolles Estate), 1010 Bisbee bldg
WESTERN UNION TELEGRAPH CO, M H Lines Mgr, 100-102 W Bay, Tel Private Branch Exchange, Call Western Union, Branches Consolidated Bldg, St James Bldg, 530 W Bay, 823 Main, Union Terminal, Union Depot, Seminole and Mason Hotels and Graham Bldg W Forsyth St
Western Union Telegraph Co (Plant), 6 Newnan
WESTERVELT GEORGE M (Gertrude S), Sec Florida Abstract & Title Ins Co, 139 E Forsyth, Tel 3020, res Pablo Beach
Westervelt Mable K, clk Fla Abstract & Title Ins Co, res Pablo Beach
Westervelt Van H, abstractor Fla Abstract & Title Ins Co, res Pablo Beach

Coal Telephones 3837, 3838 **Logan Coal & Supply Co.** 666 E. BAY ST. **Coal**

JACKSONVILLE CONCRETE PRODUCTS CO.
530 RIVERSIDE AVE. FRED C. HEDRICK, Manager PHONE 678
BLOCKS AND BUILDING UNITS TILE SIDEWALKS CONCRETE PAVEMENTS

H. I. SIRMANS, President WILLIAM McCARREL, Sec. and Treas.
FLORIDA PROTECTIVE ASSOCIATION
CRIMINAL AND CIVIL INVESTIGATIONS
Phone 4068 Offices 302-304 Hill Bldg. Night Phone 7098-J

PHONE 1215 **Jacksonville Furniture Co.**
835 W. Adams Street

Westinghouse Electric & Mfg Co, I C Minick rep, Union Term Whse bldg
Westlake Henry E (Luella), h Oxford av, Ortega
WESTLAKE LUELLA MRS, Naturopathic Physician 419 Duval Bldg, Tel 5796, h Oxford av, Ortega
*Westmoreland Basil. lab, r 1264 W Union
*Westmoreland Joseph, cook, h 1264 W Union
Westmoreland Presbyterian Church, 917 E 13th
Westmoreland Wm A, deputy sheriff, r Fair Grounds
Weston Arthur, flgmn, r 232 W Union
*Weston Charles A (Gussie), barber, h 1945 McConihe
Weston Durant E (Eleanor), res auditor U S S Board, h 1428 Hubbard
*Weston Edward (Carrie), pntr, h 558 Grape
*Weston Fannie, dom, h 2117 Illinois
Weston Harold (Margaret), pres Jax Forwarding Co, h 32 Osceola
*Weston James (Ellen), chauf, r 759 W State
*Weston John E, lab, h 1211 Odessa
*Weston Joseph (Cecile), carp, r 1448 Cleveland
*Weston Mamie, lndrs, r 558 Grape
Weston Marianna, clk Cons Naval Stores Co, r 46 W Church
*Weston Melton (Mary L), porter, r 1232 W Duval
*Weston Miriam, smstrs, r 1448 Cleveland
*Weston Renty, lab, r 1012 Cleveland
*Weston Viola, h 617 Franklin

CLIFFORD A. PAYNE
Insurance in All Its Branches
MORTGAGE LOANS
Phone 1047 **9th Floor Bisbee Bldg.**

*Weston Wm, carp, r 558 Grape
Westover Claude O, garage 22 W 2d, h 2156 Dancy ter
Westover Marvin (Pearl), chauf, h 604 E 28th
Westphal Adolph B (Ida), trav slsmn, h 511 Gilmore
Westphal Karl (Marie), grinder 418 Main, h 440 W Duval
Westra Peter, chauf, r Ruward Westra
Westra Ruward (Martje R), cabt mkr, h Jefferson cor Lydia Fishweir Park
Wetherbee Fred, foreman S A L, h Waller cor Day av
Wetherbee Marion Mrs, r 1950 Laura
Wetherell Robert M, treas Porter-Judy Fruit Co, r 1112 Park
Wethington, see also Withington
Wethington Artemus A (Hattie), city detective, h 522 Clara ter
*Wethington John, lab, h 228 E Beaver
Wethington Nannie E (wid Matthew S), h 2310 Florida av
Wethington Otis L, mech dentist F R Jaques, r 2310 Florida av
*Wethon Mattie, h 339 E Union
Wetzel Eva M Mrs, tchr Central Riverside Sch, h Ortega
Wetzel Frank S (Eva M), tchr Duval High Sch, h Ortega
Wetzel Max F (Evelyn), carp, h s e cor 49th and Fraleigh av
Wever Iva Mrs, asst Dr James Chace, h 6, 129 Market
Wever Kate, clk Pen Casualty Co, r 18 W Monroe
Wexler George (Carrie), clk Neal Finkelstein, h 759 W Duval
Wexler Jacob, clk Samuel Wexler, r 753 W Duval
Wexler Michael (Laura), mgr Carl Schevitz, r 505 W Duval
Wexler Morris, clk M L Baker, r 753 W Duval

Herndon & Ford Co.
805 Main St. Phone 1919
REAL ESTATE
RENTALS
LOANS
FIRE INSURANCE

BAGGAGE PHONES 112 and 87
WHY YOU SHOULD USE THE JACKSONVILLE BAGGAGE & CAB CO.: Their drays do nothing but haul baggage. For quick service we have men in the baggage room. We call for your checks free of charge and deliver your trunk. Our dray check is the only check recognized by the Jacksonville Terminal Co. Office, Union Station.

AMERICAN ELECTRIC CO.
FEDERAL ELECTRIC SIGNS
128 E 4th
Tel. 8453

Jones Lumber Co.

"QUALITY and SERVICE"

Wexler Samuel (Ethel), shoes 126 Broad, h 753 W Duval
Weyer Joseph J (Helen), garage 408-10 Riverside av, h 6 Frances ct apts
Weymouth Florence, steno, r 1502 Laura
Weymouth Wm E (Bernice), electn, h 1502 Laura
Weymouth Wm F (Alma), window clnr 7 E Church, h 316 E 16th
Whaite Julia R, steno, r 421 Liberty
Whaite Nell R, steno, r 421 Liberty
Whalen Harry A, mgr Taubert Doughnut Kitchen, r 12 W Ashley
Whalen Martin J (Pearl A; Whalen & Brennan), h 2157 Forbes
Whalen & Brennan (M J Whalen, Wm G Brennan), machinists 1801 E Duval
Whaley John L (Lena M), clk Sou Ry, h 143 E 8th
*Whaley Lillian, lndrs, r 437 Park
*Whaley Wm (Annie), porter, h 2417 Enterprise
Whalon Charles, porter, r 1132½ W Adams
Wharton Amelia S (wid Chas), r 825 Oak
Wharton Bernard H, slsmn Fla Hdw Co, r 717 Main
Wharton Eliza M (wid James), r 136 Cherry
Whatley Frederick (Ida), hostler S A L, h 109 Fitzgerald
Wheat Cecile B, steno H & W B Drew Co, r 127 Liberty
Wheatley James R, collr, r 2194 Downing av
*Wheatley Percy (Geneva), cook, r 224 W State
*Wheaton David (Mary), cook, h 1121 W Beaver
*Wheaton Edward E, musician, r 232 W State

BROWN BATTERY CO.

222-224 W Adams Phones 888-988

BATTERY SERVICE TO ALL

Six Years of Battery Service in Jacksonville

Wheaton Frank S, foreman Jax Baggaage & Cab Co, r 430 W Monroe
*Wheaton Louis (Susie), lab, h 1106 E 3d
Wheeler Adelaide A (wid Abram), h 703 May
*Wheeler Arthur (Mabel), carp, h 930 W State
*Wheeler Bert, porter, r 1652 Hoeg
Wheeler Carl J (Eda), mach, r 119 Liberty
Wheeler Charles A (Nellie), carp, h 621 Rosselle
*Wheeler Clayton (Flossie), lab, h 10 4th
Wheeler Dan G (Rena; Dan G Wheeler & Co), h 1631 Herschel
Wheeler Dan G & Co (Dan G Wheeler), produce brokers ft of S Julia
Wheeler David A (Carrie), tinner, r 1743 Market
Wheeler Della (wid Daniel B), r 1924 Park
Wheeler Donald G (Helen A), clo clnr 2021 Main, r 239 W 12th
Wheeler Donald S (Edith M), dept mgr H & W B Drew Co, h 2316 Laura
Wheeler Eliza (wid Frederick), h 1927 Market
Wheeler Emmett E (Mary), police, h 66 Olivia pl, S J
Wheeler Florence O, steno Greeley & Benjamin, r 801 E Church
Wheeler Frank I (Laura H), v-pres Wilson & Toomer Fertz Co and Fla Agrl Supply Co, h 1820 Main
Wheeler Frank N (Janet), bkpr E C Williamson Motor Co, h 2316 Laura
Wheeler Frederick H (Mabel C), h Jefferson cor Orange Park rd
*Wheeler George, r 723 W Church

"DEPENDABLE" Brass, Bronze, and Aluminum Castings

PERFECT SERVICE AND QUALITY

THE C. I. CAPPS CO. 124 E. Adams St. Telephone Bell 5114

Jacksonville Ship Chandlery Company

SUCCESSORS TO HUSSEY & COPP

The Largest Ship Chandlery Co. The Largest Sail Makers and Ship Riggers on the South Atlantic Seaboard 239 E. Bay St., Cor. Market St.

Drink Coca Cola in Bottles

J. C. HALSEMA MFG. CO.
LUMBER MANUFACTURERS, WHOLESALE AND RETAIL
WINDOW AND DOOR FRAMES—ROOFING
Mill and Office, 9th, Cor. Ionia Tels.: Bell 306-761

Wheeler George V, jeweler V E Jacobs Co, r 127 E Adams
Wheeler George W (Annie M), plstr, h 308 Aberdeen av
*Wheeler Gladys, tchr, r 1652 Hoeg
*Wheeler Henry, lab, r 1322 Houston
*Wheeler James, clo clnr Renkoff & Robinson
Wheeler Jessie, nurse 1437 Ernest, r same
*Wheeler John, lab, h 1446 E Beaver
*Wheeler Joseph S (Genevieve), blksmith, h 1046 W Ashley
*Wheeler Lillian E, hairdrsr, h 731 W State
Wheeler Lillian L, steno Pen Casualty Co, r 801 E Church
*Wheeler Mabel, lndrs, r 926 W Ashley
Wheeler Margaret, r 703 May
*Wheeler Oscar W (King & Wheeler), r 1218 W Adams
*Wheeler Robert, lab, h 826 W Church
Wheeler Robert A (Alice), mgr Dan G Wheeler & Co, r 344 Cottage sq
Wheeler Robert E (Maria M), treas Tilt-A-Lock Co, h 942 Park
Wheeler Rolla C (Ella), leverman, h 913 E Church
Wheeler Samuel J (Lucy), carp, h 801 E Church
*Wheeler Spencer (Allie), lab, h 1219 Hogan
*Wheeler Susie E, smstrs, h 1652 Hoeg
*Wheeler Wm, warehsmn Dan G Wheeler & Co
Wheeler Wm H (Mattie), garage Lem Turner rd and 49th, h 51st and Fraleigh av
Wheeler W Frank (Pearl), h 41 E Church

McCANTS-HALL CO. Ford THE UNIVERSAL CAR **AUTOMOBILES**
Authorized Dealers
Phones 376 and 377 214 East Bay St.

Wheldon Maurice A, steno A C L R R, r Y M C A
Wheless Maud E (wid Joseph G), r 718 E Ashley
Wherrette Bennett M (Alice C), slsmn Arnold Music Co, h 2028 Park
*Whetstone Adam E (Narvia), drayman, h 808 Bridier
Whewell Thomas (Florence E), auto pntr 503 W Adams, r Pablo Beach
Whidden Elbert, messr T W Sherk, r 624 Chelsea av
Whidden Josephine Mrs, propr Sanitary Beauty Parlors, h 2080 Post
Whidden Sidney C (Florence), clk R M S, h 624 Chelsea av
Whiddon Frank C, sec-treas Dyal-Upchurch Inv Co, res Meredith, Fla
Whiddon Frank M, stock kpr State Board of Health, r Y M C A
WHIDDON'S CASH STORES, E C Long Pres, G H Blume Vice-Pres, G C Blume Sec, Hallie Blitch Treas, Retail Grocers, Office Union Terminal Whse Bldg, Tels 4571 and 7713, Branches 317 Broad, 302 Davis, 401 E 8th, 56 E 1st, 2250 Fisher, 1822 Lackawanna av, 210 W 8th, 426 Florida av, 416 Forest, 2300 Herschel, 419, 423, 1608, 1902, 2003 and 2803 Main, 523 Riverside av, 832 Talleyrand av, 1452 Walnut, 212 Washington, cor MacDuff and Lackawanna avs, 647 Myrtle av, 1860 Oak, cor 28th and Pearl, King and Forbes, 302 W State, Park and Lomax, 9th and Boulevard, Pablo Beach, 18th and Edgewood, St John's av and Ingleside, 1250 Lackawanna av, College and Gilmore, 118 W Bay, Hendricks av and Home, S J, and King's rd and Atlantic blvd, S J

STRICKLAND & TRAVIS
INSURANCE AND SURETY BONDS
402-406 BISBEE BLDG. PHONE 5231

ELLIS, CURTIS & KOOKER
Rooms 211 to 215 Realty Bldg.
Phone 948
Civil Engineers and Surveyors
Drainage and Highway Sewerage
and Railroad Work Blue Prints

L. C. HENDRYX BUICK SERVICE
S. W. Corner Sixth and Walnut, Rear 336 East Sixth
TELEPHONES
DAY 347 NIGHT 6514
ALL WORK GUARANTEED

INDEPENDENT LAUNDRY CO., Inc. | We are Independent of the Laundry Trust. 1060-1062 Washington St | PHONE Bell 7200

Whiddon's Cash Stores (Premium Station), Mrs Rosalie Wright mgr, 28 W Duval
Whilden Isabel E (wid Charles A), r Peachtree nr E 28th
Whipp C Leslie (Maude M), sec-treas Mills The Florist Inc, h 105 W 20th
Whipple Cecil, Mrs, opr Bell Tel Co, r 416 Lafayette
Whipple Clifford T (Mamie), pharm, h 158 Davis, S J
*Whipple David (Bessie), lab, h 1819 Johnson
Whipple Florence, steno Cheatham Co, r Hotel Jackson
Whipple George L (Mary), mgr Hotel Jackson, h same
Whipple George P (Jessie L), lmbr inspr, h 416 Lafayette
Whipple Harry D (Ellen), oiler, h 2378 Woodstock
*Whipple James (Elizabeth), lab, h 818 Johnson
Whipple H Everett, r 2378 Woodstock
Whipple Joseph E (Isabelle), foreman, h 1212 E 16th
Whipple Mary Mrs, cashr Hotel Mason, h Hotel Jackson
Whipple Ralph E (Cecil), stage carp, r 416 Lafayette
Whitacre Samuel B (Emma), r 6 Kentucky av
Whitaker, see also Whittaker
Whitaker Clarence J, mach, r 425 Florida av
*Whitacre Edna C, tchr Cookman Inst, r same
Whitaker Frederick W (Ruth), slsmn, h w s Talleyrand av nr 21st
Whitaker Herbert, chauf, r 104 Fitzgerald
Whitaker Jodie (wid Joseph L), r 47 E 16th
*Whitaker John (Lillie V), barber, r 810 W State

Denison Interlocking Tile
GAMBLE & STOCKTON CO., Mnfrs.
327 Laura St. Phone 1522

Whitaker John A (Susan), carp, h 104 Fitzgerald
*Whitaker Joseph, grocer 905 Florida av, h same
Whitaker Margaret H(wid John J), h 138 Hendricks av, S J
*Whitaker Rhoda, r 1315 E Beaver
Whitaker Samuel (Janie), carp, r 104 Fitzgerald
Whitaker Stokley V (Adeline), dairy Cadmus cor Morgan av, h do
Whitaker Vandeman, auto mech, r S V Whitaker
Whitcomb James E (Sadie A), clk Kingdom & Co, r 303 Palmetto
Whitcomb Owen G, printer Metropolis, r 1935 Silver
Whitcomb Wm A (Eva), real est, h 33 E 18th
White, see also Whyte
*White Albert, carp, r 5 Olive
*White Albert (Ella), lab, r 1116 W Church
White Albert S, slsmn, r 523 Spearing
*White Alberta, dom, h 1906 Enterprise
White Alexander M (Alice F), carp, h Detroit cor Lowell av
*White Alexander W, porter, r 710 Lafayette
*White Alice, lndrs, h 523 W Orange
White Benjamin (Josephine), phys Park av, Ortega, h same
*White Bettie, h 1405 Oakley
*White Betty, lndrs, h 229 Eagle
White Brooke G Rev (Mary C), h 250 E 1st
White Brooke G jr (Ida F), clk City Commission, r 250 E 1st
*White Brown (Josephine), porter, h 308 W State
White Bunyan B (Govenia), carp, h 1451 E Duval
White B Lee Mrs, slsldy, r 403 E Church

Medlin-Peacock Buick Co.
Phone 6013 503-5-7 W. Adams St.

ATLANTIC JEWELRY COMPANY
Watches, Clocks, Cut Glass, Silverware
USE AS YOU PAY
S. L. BEIGHLEY, President
W. P. RUSSELL, Secretary-Treasurer
Watch and Jewelry Repairing a Specialty
TELEPHONE 1485
201 BROAD ST., COR. ADAMS

SJOSTROM AUDIT COMPANY (Inc.)
10-14 Baldwin Bldg. Telephone 7281
CONSULTING AUDITORS AND PUBLIC ACCOUNTANTS.
INCOME TAX SPECIALISTS

The Franz Safe and Lock Co.
DIEBOLD FIRE AND BURGLAR-PROOF SAFES,
VAULTS AND SAFE DEPOSIT BOXES
TELEPHONE 868 27 and 29 SOUTH HOGAN ST.

*White Carrie, r 1619 Swift
White Charles, clk Sabel & Rothschild, r Mrs C J Rosenberger
*White Charles (Rosa), rigger, r 505 Johnson
*White Charles (Susie), carp, h 1007 W Church
White Charles A (Ida), auto mech, h 539 Riverside av
White Charles A, dist commissary Pullman Co, h 10 Vernon ter
White Charles B (Elizabeth), slsmn, r 143 Home, S J
White Charles B jr, steno W B Miller Co, r 143 Home, S J
*White Charles E, barber 1149 Davis, r 16 E State
White Charles M (Nettie), real est 232 W Forsyth, h 2036 Summit
*White Charlie R (Sarah), lab, h 1433 Davis
White Charles R (Evelyn), slsmn, r 405 E Church
*White Clara, lndrs, h 1704½ Davis
WHITE CO THE, W D Phipps Branch Mgr, Distributors White Motor Trucks, 434 W Adams, Tel 6231
*White C Mays, tchr, r 710 Lafayette
*White Daisy, lndrs, h 538 W State
*White Daniel, carp, r 723 E Beaver
*White David, lab, h 1624 Hill
White Delia J (wid James), h 128 Phelps
*White Derrell, lab, r 1317 Clay
White Dolan, chauf, r 24th and Florida av
*White Dollie, h 1741 5th av
White Doris, clk, r 205 W 21st
White D Howard, apiarist, r 2036 Summit

WILLIAM KNAUER Real Estate, Loans
BUSINESS OPPORTUNITIES NOTARY PUBLIC
Office: Room 211 Professional Building Phone 1976
Office Hours: 11 a.m. to 1 p.m.: 7 p.m. to 8 p.m.

*White Earl B, clk P O, r 1643 Davis
White Earl M, student, r 1444 Market
*White Eartha, h 233 Eagle
White Edna M, sec Boy Scouts of Am, r 33 E Monroe
*White Edward (Alice), porter, h 216 North
*White Edward (Catherine), waiter, h 1605 Madison
*White Edward (Mattie), auto mech, h 1106 W Church
*White Edward D, clo clnr 304 W State, h cor Cedar and Eagle
White Edward O (Abbie E), foremn F F Davis, r 316 E Monroe
White Edwin B (Bess), clk P O, h 1744 Gilmore
White Elgin F, inspr, r 523 Spearing
*White Elijah (Janie), lab, h 813 Jessie
*White Eliza, r 1522 Franklin
*White Eliza, lndrs, h 914 W Church
White Eliza J (wid Wm A), r 56th and Fair, St John's Park
*White Elizabeth, maid, r 917 Broad
*White Elizabeth, maid, h 319 W State
White Elizabeth P (wid James), r 629 Gilmore
*White Ella, lndrs, r 1040 W Union
White Ella F (wid Marion C), h 523 Spearing
White Elsie P (wid Harry R), r 1423 Main
*White Emma, lndrs, h 1546 Florida av
White Emma A (wid G W), h 502 Spearing
White Emma M, clk Federal Reserve Bank, r 1739 Swift
White Ersel M, steno French Mirror Plat Glass Co, r 123 Davis, S J
*White Essie, dom, r 1771 Evergreen av

Chas. W. Kinne
Real Estate, Fire Insurance
Loans Negotiated, Collected
1012 Atlantic Nat'l Bank Bldg.
PHONE 506

PARK HOTEL
208 Hogan; Tel. 2040
Hot and Cold Water
Steam Heat In Every Room

E. G. Golder
303 MAIN STREET
Plumbing Heating Fire Escapes Electro Nickel Plating
Phones
Office, Bell 6413
Works, Bell 2279

Lewis L. Copeland
OPTOMETRIST and OPTICIAN
122 Laura St. Next Cor. Adams

White Eugene B, clk Snyder Drug Co, r 1320 E Duval
*White Evelyn V, grocer 1021 Madison, h same
White E V Mrs, drsmkr, r 101 E 7th
*White Fannie, h 1105 W Duval
*White Florence, cook, r 700 Lee
*White Flowers (Ollie), swtchmn, h 1606 Hendricks
White Frances J (wid James J), r 1250 E 17th
White Francis W (Lillian R), swtchmn, r 123 Louisa, S J
*White Frank D (Roxie T), grocer 1201 Cedar, h same
White Fred W (Gertrude), exp messr, h 103 E 8th
White F Emaline (wid Harris), r 1235 E 8th
*White George, lab, h 64 Leila
*White George, presser, r 325 Park
White George H (Willie T), frt agt Sou Ry, h 12 Vernon ter
White George J (Rose W), clk Federal Reserve Bank, h 1730 Gilmore
White George P, r 1739 Swift
White George R (Rosa), marine eng, h 1607 E 14th
White George R (Sarah F), pntr, h 3802 Preston
*White Gertrude, dom, r 1144 Spearing
White Glasgow M (Laura), mgr Antwerp Naval Stores Co, h 115 S Knig
White Glasgow W (Ida), h 1818 Post
White Grace, r 215 Spencer
White Grover, chauf, r 215 Spencer

Carolina Portland Cement Co.
BUILDING MATERIALS OF ALL KINDS
Telephones 4026-2983-5816 1st St. & Railroad Ave.

White Grover C (Sadie), pntr, h 215 Spencer
White Harold S (H Ester), cigars lobby Bisbee bldg, h 56th and Fair, St John's Park
WHITE HARRY G, Agent Clyde Steamship Co and Jax Lighterage Co, h 1630 Park
*White Helen L, r 710 Lafayette
*White Henry (Charlotte; White's Baking Co), h 1732 Davis
*White Henry (Cora), carp, h 129 Magnolia
*White Henry (Emma), janitor, h 1532 Illinois
*White Henry (Mary), lab, h 5 Olive
*White Henry (Mattie), lab, h 915 Fairfield
WHITE HOUSE LAND & LUMBER CO, W C Warrington Pres, Lands 502 Clark Bldg, Tel 1241 (See page 55)
White House Lunch, Louis Kallis propr, 114 Main
White Inez S A Mrs, steno Dr N M Heggie, h 47 E 23d
*White Ira, chauf, r 813 Jessie
*White Isham A (Mamie), phys 1626 Davis, h same
*White Isaiah, fireman, r 1417 Stewart av
*White Isaac J, clk G D Perkins, r 624 W 13th
*White Jack, lab, r 1649 Evergreen av
*White James, lab, r 644 W Orange
*White James (Lula), lab, r 212 Johnson
*White James (Maggie), meat ctr, h 1231 W Union
*White James (Ruth), lab, h 820 Johnson
*White James H Rev (Anna), h 1733 Johnson
White James W (Susie L), editor Fraternal Record, h 1441 Market

DUVAL PLANING MILL CO.
C. G. BUCCI, President
7th St. and Railroad Ave.
Phones 1749 and 8634
Door and Window Frames and Turning

Electroall Battery System
Gas, Oils, Tires, Tubes and Electric Service
Batteries Recharged and Repaired While You Wait
206 EAST FORSYTH ST
NIGHT AND DAY SERVICE
NO EXTRA CHARGE
FREE RENTAL SERVICE ON BATTERIES

HUTCHINSON AUDIT CO.
332-354 St. James Bldg.
Phone Bell 7709
Auditors and Accountants

Established 1904
CHAS. A. BROWN, Jr. Dealer in CITY and COUNTRY REAL ESTATE
30-31 Buckman Building
Let me help to find what you want. Customers' interests carefully safeguarded

White James Y (Elsie V), clk P O, h 101 E 7th
*White Jasper (Rosa B), cook, h 2156 Mars av
*White John (Addie), chauf, r 1302-a Davis
*White John (Carrie), lab, h 1212 Pippin
*White John (Cornelia), lab, r 1318 W Monroe
White John A, eng, r 124 E 17th
White John F (Mary G; J F White & Co), h 415 Davis, S J
White John F jr, student, r 415 Davis, S J
White John W (Georgia), foremn, h 575 Woodlawn av
*White Jonas, driver, r 1204 W Monroe
*White Joseph, r 1464 Swift
*White Joseph, presser, r 805 W Beaver
*White Joseph (Eliza), lab, h 1226 Myrtle av
*White Joseph (Nora), lab, h 1327 Spearing
White Joseph L (Alma), boiler mkr, h 14 Douglas
White Joseph M, iron wkr, r 1936 Spearing
White J Ernest, auto mech Jar Auto Repair Co, r 17 E Duval
WHITE J F & CO (J F White), Real Estate, Rents, Loans and Insurance 120 Ames av, S J, Phone 388
White J Hugh (May), com trav 417 Duval bldg, h Aragon Hotel
White Katherine G (wid Daniel P), h 10 Vernon ter
White Katherine M, tchr New Springfield Sch, r 42 E 15th
*White Katie, dishwasher, r 734 Lee
*White Kitty, h 700 Lee
White Laverne H (Helen F), clk P O, h 44 E 9th

J. W. HILL AND COMPANY
REAL ESTATE—LOANS—INSURANCE
603 Florida Natl. Bank Bldg. Telephone 3101

White Lee J (Nellie), lineman, h 256 Graddock
White Leroy O (Daisy S), cond A C L, h 645 Chelsea av
White Lewin C, r 1124 E 11th
White Lewis B (Lillian M), pntr, h 40 W State
*White Lillie, waitress, r 752 W Church
*White Luke, cook, r 616 W Church
*White Lula, r 1405 W Adams
White Mabel, r 1320 E Duval
*White Mabel, maid, r 229 Eagle
White Macie, tchr, r 1851 Rosselle
White Maggie, steno Fla Agrl Sup Co, r 1818 Post
White Malcolm, fisherman, r 1451 E Duval
*White Margaret, h 1325 3d
*White Margaret, cook, r 922 W 8th
White Margaret, wrapper, r 215 Spencer
White Margaret L, r 748 Talleyrand av
*White Maria, h 1317 Clay
White Mary (wid Lyman), h 226 E 6th
*White Mary, lndrs, h 1098 Cedar
*White Mary, lndrs, r 1730 Davis
*White Mary, lndrs, r 708 Eagle
*White Mary, lndrs, h 821 Weare
*White Mary B, r 901 Bridier
White Mary L, student, r 2036 Summit
White Mary T (wid Walter S), r 4 W 16th

CONSOLIDATED ENGINEERING CO.
215-219 EAST BAY ST. BELL TEL. 7477
ELECTRIC REPAIR and PLATING DEPARTMENTS and MANUFACTURERS of SWITCH BOARDS
Agents for Elevators Pumping Machinery and Electrical Equipment

THE CLARK MONUMENT & STONE COMPANY
TWELFTH AND PEARL STREETS
TELEPHONE: BELL 4317-J

JACKSONVILLE NOVELTY WORKS
East 10th Street & Railroad Ave. JACKSONVILLE, FLA.
Store and Office Fixtures, Refrigerators, Odd Sized Doors and Sash, Screenwork, General Woodwork.
Telephone 2888

Purity Ice Cream and Dairy Co.
THE VELVET KIND ICE CREAM U. S. Reg. Pat. Office

Tin Work In All Its Branches
Duval Sheet Metal Works
PAUL CARTER, Propr. Phone 3487 444 Riverside av.

White Mattie R (wid Eugene B), h 1320 E Duval
White Maybelle C, tchr, r 1441 Market
White Melville M (Julia), h 427 William
White Monroe C, foremn P O, r 301 W Adams
*White Moses, bottler, r 1517 Madison
White Norman B, r 1624 St John's av
*White Norman, lab, r 131 Caroline
White Orrin S (Ethel), lab, h 1250 E 17th
*White Oscar (Sarah), lab, r 928 Dennis
*White Pearl, dom, r 1593 W Church
White Pliny F, clk Carolina Portland Cement Co, r 128 Phelps
White Press G, asst bkpr L K Riley Co, r 1443 Riverside av
*White Raymond, lab, r 1208 Clay
*White Richard, lab, r 1013 Hogan
*White Richard (Lillie), plstr, r 533 W Union
White Richard C (Elizabeth), office mgr Lawrence Haynes & Son, h 226 E Ashley
*White Robert, cook, r 734 Lee
White Robert H (Annie), clk Wilson & Toomer Fertz Co, h 611 Parker
*White Rosa, student, r 1517 Madison
*White Samuel, lab, r 825 Johnson
*White Samuel, lab, r 1609 Lee
*White Samuel (Mabel), lab, h 519 Bismarck pl
White Samuel G, emp H & W B Drew Co, r 143 Home, S J

BAKER & HOLMES CO.
Wholesale Grocers and All Kinds of Building Material
Tel. Private Exch. 7816 and 675 Viaduct Street

White Samuel H, propr Oakland Pharmacy, r 1049 Florida av
White Sarah A (wid Tilmon), h 1129 E Monroe
White Sarah S, steno, r 226 E 6th
*White Shelley (Eliza), presser, h 1006 W Church
*White Sherman, lab, h 471 E 24th
White Stephen V, slsmn, r 2109 Herschel
White Susan A (wid Wm B), r 320 MacDuff av
White Susan B Mrs, cashr Mut Ben Life Ins Co, r 1129 E Monroe
*White Susie, r 1405 W Adams
*White Susie, lndrs, h 113½ W Orange
White Thelma J, steno A C L Ry, r 430 W Monroe
*White Thomas, lab, r 519 Bismarck pl
*White Thomas, propr Central Hotel, r same
White Thomas A (Ethel), auto trmr, r 2228 Phoenix av
*White Thomas W, lab, h 819 Weare
White T Maxwell, clk, r 1129 E Monroe
*White Viola, cook, r 1407 W Adams
*White Violet, lndrs, h 1762 Madison
White Walter, waiter, r 1320 E Duval
White Walter C, clk B Baker, r 711 W Duval
White Walter E, chf clk M & O Ry, r 523 Spearing
*White Walter J (Nelia), gardener, h 1812 Prince
White Weston L (Linda), broker, h 1634 St John's av
*White Wm, carp, h E 24th nr Phoenix av
*White Wm, lab, r 1010 W Beaver
*White Wm (Mamie), lab, r 722 W Beaver

Hall & Pentland
CERTIFIED PUBLIC ACCOUNTANTS
304 Clark Bldg. Phone Bell 3836

M. A. BOWLIN, HOME APPLIANCE STORE
Specialists in GAS & ELECTRIC Labor Saving Devices
Phone 6437 218 W. Forsyth St.
GAS PIPING and Repairing

DUVAL MOTOR CO. AUTHORIZED AGENTS FORD CARS
Cor Forsyth and Lee Sts.

*White Wm (Minnie), blksmith, h 728 W Beaver
White Wm A, r Oswood Darling
White Wm C (Inez S A), ins agt, h 47 E 24th
*White Wm J (Gussie L), clo clnr 497½ S Myrtle, h 721 Clay
White Wm K, foremn W A Evans Co, h 1739 Swift
White Wm L (Elizabeth), bkpr, h 709 Hogan
*White Willie, lndrs, r 1044 W Ashley
*White's Baking Co (Henry White, A T Gibbs), 505 Broad
Whited Floyd (Nannie M), mech, h 518 Parker
Whitehall John C (Ellen), contr, h n s W 28th nr Main
Whitehall K T Lee, clk U S Immigration Service, r 28th and Main
*Whitehead Annie, clk Dr Louis Stinson, r 1713 Lee
*Whitehead A Lincoln (Frances), porter, h 1008½ W Duval
Whitehead C Lewis, roadman Ford Motor Co, r 1224 Oak
*Whitehead Dewey (Mamie), driver, h 540-b Eagle
Whitehead Henry T (Frances), carp, h 588 Charles
*Whitehead Janie E, tchr, r 2005 Davis
*Whitehead John, porter, r 616 W Church
*Whitehead John (Maria), lab, h 1713 Lee
Whitehead John H (Mabel), with Republic Theatre, h 115½ Ocean
*Whitehead Josephine, r 230 May
Whitehead Margaret, nurse Riverside Hospital
Whitehead Marion L (Gene), clk Harman-Hull Co, h 21 W 8th
Whitehead Monroe L (Cornelia), r 802 Lackawanna av

ESTABLISHED 1870 PHONE 6278
J. GUMBINGER COMPANY
OPTOMETRISTS AND OPTICIANS
DR. S. P. HILL
11 LAURA STREET JACKSONVILLE, FLA.

*WHITEHEAD NOAH G (Mary), Vice Pres The Florida Publishing Co, h 1642 Jefferson
Whitehead Robert, student, r 622 Gilmore
Whitehead Rosamond (wid Robert F), r 622 Gilmore
Whitehead Thomas B, boiler mkr, h 622 Gilmore
Whitehead Wiley S (Carolyn), asso editor and bus mgr Sou Lumber Journal, h 1525 Park
Whitehead Wm L (Bertha), mgr Republic Theatre, h 1530 St John's av
Whitehead Zollie W (Mary), mng editor Sou Lumber Journal, res Wilmington, N C
*Whitehurst Agnes, lndrs, r 1540 Enterprise
*Whitehurst Israel (Jerothy), lab, r 1109 Julia
Whitehurst James A (Lois), trav slsmn, h 737 May
Whiteley Wm O, barber, r 535 E Adams
Whiteside Claude F (Ella), mgr New Home Bakery, r 129 W Ashley
*Whitfield Alice, dom, r 1110 Hickory
*Whitfield Alonzo (Ada), lab, h 439 E 21st
*Whitfield Claud (Ollie), lab, h 1501 Jessie
*Whitfield David, msngr, r 1322 3d av
*Whitfield Hattie, tchr, h 1526 Johnson
Whitfield John N (Nan W), civil eng, r 844 Chelsea av
*Whitfield Mary, r 1538 Madison
*Whitfield Mary, lndrs, h 1242 Davis
*Whitfield Robert, swtchmn, r 836 Houston
*Whitfield Rose, nurse Brewster Hospital
*Whitfield Sarah, dom, h 1322 3d av

BLALOCK, YOUR TAILOR
HATTER and CLOTHIER. Always pleased to serve you
210 W. FORSYTH PHONE 1311

B. E. HARDACRE COMPANY
ROOMS 314-15-16 DUVAL BLDG.
PHONES 6535-6536
GENERAL INSURANCE
Real Estate
And Surety Bonds

J. H. CHAMBERS NOVELTY WORKS
DOOR AND WINDOW FRAMES, SCREEN DOORS AND WINDOWS
Phone 3152. Plant and Office 8th st Betw Laura and Silver

BUY JAX BISCUITS
JACKSONVILLE CRACKER WORKS PHONES 1751-1667

Whitfield Susan A (wid Wm L), r 836 Lackawanna av
*Whitfield Thomas (Hattie), lab, h 1526 Johnson
Whitgreave Christopher T, clk, r 1734 Pearl
*Whiting Isaac (Mary), lab, h 1440 E Beaver
Whiting Jabez (Florence A), carp, h 1429 Main
Whiting Richard F, steno E Bentley Sons & Co, r 117 W Church
Whitley Alfred, plmbr, h house boat Commodores Pt
Whitley Ella F (wid John T), furn rms 427 E Monroe
*Whitley John (Rachel), lab, r 835 Spearing
Whitlock H L, r 45 W Ashley
*Whitlow Henry W (Elsie), roofer, h 1122 Louisiana
Whitlow Ralph E, student, r 803 Dewey pl, S J
*Whitlow Susie, h 1524 Haines av
Whitlow Wm W (Mary), mgr Epex Elec Distrib Co, h 803 Dewey pl, S J
Whitman Clara, steno Savannah Sup Co, r 2717 Riverside av
Whitman David L, clk G R Cherry, r 1311 Main
Whitman Elbert L (Loda), clk G R Cherry, h 1253 Main
Whitman Henry L, barber, r 1108 Newnan
Whitman Leota, waitress ,r 1253 Main
Whitman Lloyd M, ship clk, r 1511 Main
Whitman Louisa Mrs, r 114 E 6th
Whitman Wm N (Eva), barber 418 Main, h 135 W Beaver
Whitmore Wm, machine opr Nissen & Anderson, h Fishweir Pk
Whitner Donald R (Helen), clk Fla Paper Co, h 1115 Market

Adams, Evans & Co. Engineers and General Contractors
Paving, Road Building, Waterworks and Sewer Construction
ATLANTIC NATIONAL BANK BUILDING

Whitner John A jr (Eleanor; Mills & Whitner), r 703 Laura
Whitner Laura M (wid Joseph N), r 231 E 7th
*Whitner Lillie, waiter, r 752 W Church
Whitney Alice Mrs, h 535 E Adams
Whitney Anita A, steno, r 125 W 5th
Whitney Arleigh P (Ethel), slsmn, h 1828 Walnut
Whitney Cora H (wid Charles A), r 147 Drysdale
Whitney Fred W (Elizabeth), foremn S A L, h 125 W 5th
Whitney George C, steno, r 1521 Silver
WHITNEY IRMA M MRS, Sec-Treas Independent Laundry Co, h 835 Chelsea av
Whitney J Elbert (Vina), eng, r 542 Clara ter
Whitney J Harvey (Agnes), sec Fla State Hotel Assn, h 1521 Silver
Whitney J Hudson (Emma R), ins, h 841 Dellwood av
Whitney Richard A, bkpr Marks Sample Shop, r 42 W Beaver
Whitney Robert, auto mech, r 408 W Ashley
*Whitsett Charles (Beatrice), clo clnr 617 W Ashley, r 337 Park
*Whitsett Wm, lab, r 530 Elm
*Whitson James (Cassie M), porter, r 516 (616) Spruce
Whittaker, see also Whitaker
Whittaker Arthur H (Edna L), foremn S A L, r 440 E 6th
*Whittaker James (Beatrice), lab, h 918 W 18th
*Whittaker Lavinia V, r 1071 W Beaver
*Whittaker Richard (Rachael), lab, h 317 Bridier
*Whittaaker Wm, lab, r 317 Bridier
Whittaker Zana, clk Pullman Co, r 306 W Church
Whitted Ruby, nurse St Luke's Hospital

W. E. LAW & CO. BUILDING MATERIALS
WHOLESALE ONLY 401-403 HILL BLDG PHONE 6915

RENT A NEW FORD and DRIVE IT YOURSELF
THE FORDIT CO.
804 Laura St. Phone 1171

CUMMER LUMBER CO.
MANUFACTURERS CYPRESS LUMBER and CRATE MATERIAL
Office 453 St. James Bldg.

Certain-Thyson Milk Co.
MILK CREAM BUTTER
Cor. W. Forsyth and Myrtle Ave. Phone 8611

Whittemore Fannie, cashr Stuart-Bernstein Co, r 333 E Monroe
Whittemore Samuel P (Elma), carp, h 1331 E 14th
Whittemore Samuel P jr, carp, r 1331 E 14th
Whittemore Waldo A (Ethel), chf clk M & M T Co, r 304 Spearing
Whitten Eleanor, clk B A Murphey, r 717 Main
Whitten B Homer (Pearl), foremn A C L, h 350 King's rd, S J
*Whitten Isaac (Lizzie), shoe repr 1310 Davis, h 1308-a do
Whitten Rufus L (Lizzie), car repr, h 711 Chelsea av
*Whitten Samuel (Adeline, h 822 W Beaver
*Whittie James L (Ellen), grocer 1024 Julia, h same
Whittier Arthur F (Gertrude N), foreman Times-Union, h 19th cor McLean av, M H
Whittier Frederick C (Ethlyn), sign pntr, r 618 Newnan
Whittier Harry, r 345 E Adams
*Whittington James (Ludie), carp, r 621 W Union
*Whittington Martin J, carp, h 1511 W 21st
Whittington Reuben W (Minnie L), carp, h 1710 Swift
*Whittington Richard H (Ellen), carp, h 621 W Union
Whittington Wilmoth, ship clk Cons Film & Sup Co, r 2614 Smith
Whittle Emily F, r 2703 Riverside av
Whittle Ernest A (Fern), h 1840 Rosselle
Whittle Francis M (Lulu H), broker, h 2703 Riverside av
Whittle Lucy, r 2703 Riverside av
Whittle Wymer H (Margaret), swtchmn, h 620 Rosselle
Whittlesey Joseph P (Josie), aud S B Hubbard Co, h 1846 College

HARRY F. FROMME
INSURANCE
Atlantic National Bank Bldg. Phone 6655
CASUALTY
FIRE
LIVE STOCK
SURETY

*Whitty Matthew (Eliza), pdlr, h 1315 W Beaver
*Whitus Rachel, restr 1104 Julia, h 1101 same
Whyte, see also White
Whyte Ada M, nurse Fla Public Health Assn, r 430 E Adams
Wickel Freda (wid Henry), h 709 Julia
*Wicker Augustus, lab, r 1646 Cleveland
*Wicker Edward (Demmie), pntr, h 214 Stonewall
*Wicker Emma, lndrs, r 1646 Cleveland
*Wicker Herbert (Leola), lab, h 1536 Franklin
*Wicker Ida, lndrs, r 1646 Cleveland
*Wicker James, lab, h 1212 3d av
Wicker Lee W, sls mgr Sawyer Specialty Scales Co, r 201 E Monroe
*Wicker Lula, lndrs, h 1646 Cleveland
*Wicker Stephen (Emma), pntr, h 401 Spruce
*Wicker Susie, cook, h 2614 Moncrief av
Wicks Fredia, dressmkr M E Gaughn, r South Jax
Wickston Esther, nurse St Luke's Hospital
Widden Louis, musician Hippodrome Theatre
*Wideman Arnnie, h 818 Griffin av
*Wideman Ella, lndrs, r 1026 W Ashley
WIDEMAN FRANK (Pattie H), Attorney-at-Law 810-812 Atlantic Natl Bank Bldg, Tel 1824, h 19 Gilmore
Wideman John W (Julia E), h 959 Riverside av
*Wideman Samuel, lab, r 102-a Madison
Widmark Martin, forman Am Agrl Chem Co, r 28th and Talleyrand av

THE DENBY SEED COMPANY
Tested and Quality Seeds. All Seeds and Plants in Season.
Poultry Feed, Supplies and Remedies. Tel. 2813. 125 E. Bay St.

FRENCH MIRROR PLATE GLASS CO.
MANUFACTURERS OF FRENCH PLATE MIRRORS, BEVELING, SILVERING AND RE-SILVERING
533-535-537 E. BAY ST. TEL. BELL 1572

Wilson, Otwell & Cone, Inc.
ENTERPRISE and STOCKTON STS. PHONE 601
Boxes, Crates, Barrels, Cross Arms
LUMBER

Union Furniture Co.
702-710 FLORIDA AVENUE
PHONE 3104

Wiegand Charles H, supvr A C L, r 30 E 7th
Wiegandt Elizabeth, h 152 Davis av, S J
Wiegandt Frieda, steno Williams & Bly, r 152 Davis av, S J
Wiegandt Ludwig (Lottie), mech, h 152 Davis av, S J
Wiegandt Mollie, clk Sou Whol Grocers Assn, r 152 Davis av, S J
Wiehart Christiana Mrs, h 24 W Church (apt 2)
Wiemer Ella F (wid Joseph), h 17 W 3d
Wienbarg, see also Weinberg
Wienbarg Fred W (Lena), grocer 903 Davis, h 819 W State
Wienbarg Fred W jr, student, r 819 W State
Wienbarg George N, asst aud Barnett Natl Bank, r 819 W State
Wienbarg Herman H, clk W Wienbarg, r 819 W State
Wienbarg Louise Mrs, h 617 W Duval
Wienbarg May L, opr Bell Tel Co, r 617 W Duval
Wienecke Emma (wid Henry; Wienecke & Brotherton), h 1315 Hubbard
Wienecke & Brotherton (Mrs Emma Wienecke), millinery 301 Main
Wienges Thomas J (Martha), slsmn, h 128 E Ashley
Wieselmen Abe (Elsie), plmbr, r 2022 Walnut
Wiesenfeld Emanuel M (Ethel), asst mgr W J Wiesenfeld Co, h 1423 Dellwood av
Wiesenfeld Henry (Ada J; Wiesenfeld Whse Co), h 2021 Forbes
Wiesenfeld James H (Ada), meats 537-39 W Bay, h 2007 Post
Wiesenfeld Rex (Amelia C), clk J H Wiesenfeld, h 1915 Forbes
Wiesenfeld Sheldon, student, r 2021 Forbes

PORTRAIT AND COMMERCIAL PHOTOGRAPHY
THE WOODWARD STUDIO, INC.
"Where Your Heart is, Your Photograph Ought to be"
Phone 2211 Twenty-One West Adams Street

WIESENFELD WAREHOUSE CO (Henry Wiesenfeld), Storage, Handling, Distributing, Wharfage and Transfer, Deep Water and Rail Connections in the Heart of Business District, Fire Protection by Automatic Sprinklers, Foot of Newnan, Tel 1852
WIESENFELD WM J (Margaret; W J Wiesenfeld Co), h 1509 Ernest, Tel R-1535
WIESENFELD W J CO (Wm J Wiesenfeld), Wholesale and Retail Bicycles, Repairs and Sundries, Bicycle and Automobile Supplies, Gasoline 506-508 W Forsyth, Tel 3240 (See page 17)
Wigat Sarah P (wid Wm), h e s Buffalo, 1 n of 50th, Panama Pk
*Wigfall Jerry (Julia), blksmth, h 1531 Madison
*Wigfall Laura, dom, h 901 Odessa
Wigg St John G (Janie), grocer and meats 1108 Lackawanna av, h 1316 (716) Copeland
Wiggers Andrew (Catherine), h Seminole av, Ortega
Wiggers Arvel, r Andrew Wiggers
Wiggettt Gordon W (Clara G), storekpr S A L, h 1625 Laura
*Wiggins Abe, drayman, r 1013 W State
*Wiggins Alberta, r 1509 Albert
Wiggins Annie, opr Sou Bell Tel Co, r 719 Lackawanna av
*Wiggins Arthur (Bertha), glazier, h 1509 Cleveland
Wiggins Arthur B (Carrie), eng, h 145 Riverside av
Wiggins Blanche Mrs, clk Goodyear Tire & Rubber Co, r 833 Chelsea av
*Wiggins Charles (Daisy), lab, h 1509 Albert
*Wiggins Daisy, dom, h 1712 Illinois

McCARTHY & LEU
WHOLESALE AND RETAIL DEALERS IN
HARDWARE AND MILL SUPPLIES
105 JULIA, COR. FORSYTH TELEPHONE 8113

H. C. WELLER CO. 1208 Graham Bldg. Jacksonville, Fla.
RELAYING RAILS, RAILWAY AND CONTRACTORS' EQUIPMENT

N. D. Suttles & Co.
Real Estate, Loans, Insurance
212 W. Forsyth St. Bell Phone 5131

TELFAIR, STOCKTON & CO.
REAL ESTATE—MORTGAGES—INSURANCE
CORNER LAURA and DUVAL STS. PHONES 82 and 83

Wiggins Dennis, student, r 1144 Park
Wiggins Edgar R (Vashti), clk Sou Drug Mfg Co, h 2211 Boulevard
*Wiggins Edward (Rosa), brklyr, h 320 W Orange
*Wiggins Ernest, cigar mkr, r 1501 Cleveland
*Wiggins Ernest ((Sarah), lab, h 1352 Grant
*Wiggins Ernestine, smstrs, r 1702 Jefferson
Wiggins E Barney (Blanche), inspr, r 833 Chelsea av
Wiggins E W (Gertrude), tel opr A C L, h 216 Parker
Wiggins Frances (wid Robert H), r 719 Lackawanna av
Wiggins Frances A (wid Wm), r 15 W 7th
Wiggins Fred W (Lettie), r 288 S Myrtle av
*Wiggins George F, lab, r 2072 Windle
*Wiggins Henry, lab, h 1211 Hickory
*Wiggins Henry, lab, r 34 E State
Wiggins Israel V (Mattie), grocer 535 E 3d, h same
Wiggins Jacob A (Anna), slsmn Armour & Co, h 30 W 7th
Wiggins James A, student, r 1144 Park
Wiggins Jesse (Susie), br mgr Jefferies' Mkt, h 728 Chelsea av
*Wiggins John (Mamie), lab, h 1425 Jessie
Wiggins John (Marie), lmbr grader, h n s Lawton 2 w of Main, Panama Park
*Wiggins John H, pntr, r 1015 Hogan
*Wiggins John T, lab, r 2072 Windle
Wiggins John W (Dollie), well driller, 1144 Park, h same
Wiggins John W jr, student, r 1144 Park

Sec Us for Business Opportunities
INTERSTATE EXCHANGE COMPANY
Business Brokers, Real Estate, Rentals, Loans, Exchanges Negotiated on Real Estate or Personal Property anywhere in the U. S.
221 DUVAL BUILDING PHONE 4143

WIGGINS JOSEPH (R L Polk & Co), res Eustis, Fla
*Wiggins Joseph, lab, r 1515 Illinois
*Wiggins Joseph, hackman, r 1711 Louisiana
*Wiggins Joseph (Mattie), meat 1449 E Beaver, h 520 Weare
*Wiggins Lizzie, lndrs, r 1500 5th av
*Wiggins Mamie, lndrs, h 1671 Madison
*Wiggins Ned W (Ethel), lab, h 1303 Clay
*Wiggins Polly, lndrs, h 1201 Odessa
Wiggins Ralph E, student, r 535 E 3d
*Wiggins Sallie, lndrs, r 1509 Cleveland
*Wiggins Samuel (Lula), barber 1706 Florida av, h 1647 Evergreen av
*Wiggins Stetson E, lab, r 1721 Dennis
*Wiggins Wm (Lula), lab, h 114 Cleveland
*Wiggins Young (Julia), porter, h 1210 W Ashley
*Wiggs Charles (Mamie), lab, h 1323 Houston
WIGGS FRANK H (P R & F H Wiggs), h 1344 Liberty
*Wiggs Isaac (Sallie D), lab, h 1629 King's av
*Wiggs Joseph (Ennis), lab, h 1117 W Ashley
WIGGS PAUL R (P R and F H Wiggs), Sec-Treas Citizens Loan Assn, h 1344 Liberty
WIGGS P R & F H (Paul R and Frank H), Real Estate and Fire Insurance 307 St James Bldg, Tel 2025 (See page 36)
Wight Alice L Mrs, steno Lawrence Haynes & Son, h 839 Talleyrand av
Wight Sheldon A (Alice L; Sunni Day Preserving Co), h 839 Talleyrand av

P. J. DOUGHERTY ROOFING of All Kinds Roof Repairing My Specialty
ABSOLUTE SATISFACTION GUARANTEED
1822 WAMBOLDT ST. PHONE 1622

Southern Art Glass Co. Mfrs. of **MEMORIAL WINDOWS**
850-858 Florida Ave. Bell Phone 203

BRICK AND TILE
Louis C. Rivas Co.
Foot of Julia St., Phone 7874

R. L. SLAUTER | PLUMBING
131 EAST FORSYTH STREET | FURNACE & ROOF REPAIRING
Phone 2773 Res. R-1929

Wightman Carrie E (wid Frank), h 438 E 1st
Wightman Charles E (Lucile), electn 1120 Park, h same
Wightman Julia E (wid Wm S), r 1120 Park
Wightman Walter J (Lillian M), shipping clk Con Grocery Co, h 215 Reynolds
Wigmore John F, mgr St Albans Hotel, r 331 W Church
Wilberding Alfred, box mkr, r 322 E Church
*Wilbert Wm (Nora), lab, h 1441 Franklin
Wilbur G Elmer (Stella C), tchr Duval High Sch, h 206 Rosselle
Wilbur Stuart B (Adelia), mgr Govt Surplus Goods Co, h Lem Turner road
*Wilburn Fred (Hattie), waiter, r 515 W Beaver
*Wilburn Wm L (Sallie), carp, h 1106 Myrtle av
*Wilcher Sylvester, lab, r 415 Jackson
Wilchester Garth, clk W U Tel Co, h 705 Julia
Wilchester Leonard H (Sadie), r 705 Julia
Wilcox, see also Willcox
Wilcox Benjamin F, carp, r 905 W Monroe
Wilcox Blanche G, tchr Riverside Sch, r 610 Cherry av
Wilcox Clarence R (Emily), phys 712 Laura, h 1456 College
Wilcox Emily M Mrs, housekpr St Charles Hotel, r same
Wilcox E Mabel, office asst Children's Home Society, r 4022 Preston Brentwood
Wilcox Fielie P (Mittie R), clk R M S, h 60th nr Fair St John's Pk
Wilcox George P (Mattie), clk S A L Ry, h 4023 Preston

BONDS FOR INVESTMENT
All Listed Securities Can Be Bought on Our 20-Pay Plan
The L. K. Riley Co., Inc., 40 Buckman Bldg. Phone 40

Wilcock Gladys, tchr Lackawanna Sch, r 2118 Lackawanna av
Wilcox Harry E (Mae), slsmn Claude Nolan, h 2 Lauderdale apts
Wilcox Helen M, r 1456 College
Wilcox Henry E, h 610 Cherry av
Wilcox James E, section mgr Times-Union, r 1034 E 15th
Wilcox John (Annie), lab, h n s Orchard 2 e of Garfield
Wilcox John R (Minerva), solr Times-Union, h 2118 Lackawanna av
*Wilcox Joseph (Sallie), porter, h 213 Stuart
Wilcox Mary Mrs, cashr Kohn-Furchgott Co, h Spring Park, S J
Wilcox Mary E, tchr Riverside sch, r 610 Cherry av
Wilcox Mary J (wid Everett A), r 1034 E 15th
Wilcox Mercedes, r 2118 Lackawanna av
Wilcox Ruby (wid E W), h 214 Madison
*Wilcox Vinney, nurse, r 922 Cedar
Wilcoxson James C, air brake insp S A L, r w s Day av 2 s of Warrington av
Wildasin Henry J (Nellie), driver Indpt Ldry Co, h 505 Willow Brook av
Wilder Catherine A (wid Jesse), r 1564 Gilmore
Wilder Charles, carp, r 421½ Forest
*Wilder Charles (Mattie), pntr, r 304 S Myrtle
Wilder Daniel U (Virginia), genl frt and pass agt P & O Steamship Co, h 1149 Hubbard
Wilder Edwin H, asst mgr Ford Motor Co, r 1430 Riverside av
Wilder Evangeline, nurse St Luke's Hospital
Wilder Frank O (Pauline), mach, h 45 E 18th
*Wilder George (Lethia), h 1430 Dennis

SEASHOLE FUNERAL PARLORS
COMPLETE FUNERALS AT MODERATE PRICES
9 CLAY STREET
PHONE 6713
AUTO AMBULANCE SERVICE

R. R. Rosborough
Telephone me today lest you forget
PHONES 8190-8191
303-4-5 Dyal-Upchurch Bldg.
General Insurance
Leading Companies
Maximum Protection
Minimum Cost

JOAN
Importers and Designers of High Class Millinery
The Paris Shop of Florida, 205 Hogan St, Tel. 1222

"KEEP MOVING!"
Call Phone 6470
SUDDATH MOVING AND STORAGE CO.
Household Goods Moved, Stored, Packed, Shipped
Reasonable Prices Excellent Service
OFFICE and WAREHOUSE, 626 WASHINGTON ST.

Wilder Edgar L (Nettie S), mgr Jax Fuel Co, h 1149 Hubbard
Wilder Herbert E, slsmn The Safe-Cabinet Co, 15 Ocean
Wilder Iva M, tchr, r O E Wilder
*Wilder Jesse (Amelia), lab, r 325 Stonewall
*Wilder John (Elizabeth), lab, h 423 Stonewall
Wilder Leonard E, clk, r 207 Florida av
Wilder Mack, mach, r 515 W Monroe
*Wilder Marie, maid, h 1064 Corning
Wilder Oscar E (Alice), h St John's av, St John's Park
Wilder Pauline Mrs, asst probation officer Duval Co Juvenile Court, h 45 E 18th
Wilder Robert, trav slsmn, h 53 W 11th
*Wilder Rufus W (Lessie), driver, h Chase av and W 25th
Wildes Spencer M, metal wkr, r 129 Rosselle
Wilds Charles, chauf, r 1106 E 18th
Wilder Robert, trav slsmn, h 53 W 11th
*Wilder Rufus W (Lessie), driver, h Chase av and W 25th
Wildes Spencer M, metal wkr, r 129 Rosselle
Wilds Charles, chauf, r 1106 E 18th
Wilds Charles C (Annie), lab, r n s Whitaker 3 e of Buffalo av, Phoenix Park
Wilds Herbert N (Mary), carp, h 619 Woodlawn av
Wilds James N (Inez), boiler mkr, r 1175 Lackawanna av
Wilds John S (Frances M), carp, h 1844 Rosselle
*Wilds John W (Mary), meats 1249 W Church, h 2007 Davis

SAMUEL C. TAYLOR CO., Inc.
RENTAL AGENTS
REAL ESTATE—INSURANCE—LOANS
PHONE 1773 10 OCEAN ST.

*Wilds Julius C (Alice), 210 S Myrtle av, h 2106 Myrtle av
Wilds Loyal L, pntr, r Division cor Adams rd
Wilds Miller M (Molly), carp, h 1106 E 18th
Wilds Norwood C (Josephine), eng S A L, h 504 Forest
Wilds Thomas B (Grace), barber, h 224 Delmar
Wilds Wm, carp, r 619 Woodlawn av
Wilensby Carl, r 744 W Monroe
Wilensky Gertrude, clk J T Wilensky, r 744 W Monroe
Wilensky Jacob T (Dora), jeweler 212 Main, h 744 W Monroe
Wiles Harley A (Lena), mach, h 619 Hendricks av, S J
Wiles Ida (wid Nathaniel), r 11 Rayford
*Wiles Joseph (Annie), lab, h 1705½ Morgan
*Wiles Luther (Eva), porter, r 1812 Davis
*Wiles Oliver F (Annie), carrier P O, h 1529 E Duval
Wiley, see also Wylie
*Wiley Douglas, lab, r 2601 Evergreen av
*Wiley Eliza, cook, r 2220 College
Wiley Jack, lab, h W 28th nr Powell av
*Wiley James (Anna), lab, h 1403 Albert
Wiley May, steno Shredded Wheat Co, r 408 W Ashley
*Wiley Samuel (Eliza), lab, h 2601 Evergreen av
Wilford Allen T (Olive E), mech, h Park av, Ortega
Wilford Charles C (Emma), stereo Metropolis, r 1209 E 10th
Wilford Emanuel (Leila), lab, h Ortega blvd, Ortega
*Wilford James, porter, h 1634 Davis
Wilford Ralph W (Flossie), carp, h 1644 Clark

THE LETTER SHOP
12 U. S. TRUST BLDG.
PHONE 1626
MULTIGRAPHED LETTERS
In any quantity. Stenographers furnished on call. Typewriting and Copying Work prepared by competent operators

ZENZER IRON WORKS
Blacksmith, Machine and Boiler Shop
Prompt Attention Given Rush Orders
J M ZENZER Prop
911 E Bay St. Phone 6103

CHAS. H. MEREDITH
Tel. 3715 809 East Bay St.
PLUMBING, HEATING, ROOFING AND TINNING

Robinson Motors Co.
PIERCE ARROW and LINCOLN MOTOR CARS AND TRUCKS
908-910 MAIN ST.
TEL. 6927

Wilkerson, see also Wilkinson
*Wilkerson Alberta, ldrs, r 437 Park
Wilkerson Bertha N Mrs, steno Metropolis, r 352 Riverside av
*Wilkerson Clara, smstrs, h 910 E 7th
Wilkerson Ernest A, eng Jax Traction Co, r 622 Lackawanna av
Wilkerson Evelyn, tchr West Springfield Sch, h 1736 Pearl
*Wilkerson George (Lacy), carp, h 907 Washington
*Wilkerson James, lab, r 910 E 7th
Wilkerson James W (Angie), slsmn, h 580 Charles
Wilkerson James W (Evelyn), slsmn Mangels-Kirby Co, h 1736 Pearl
Wilkerson John H (Wilhelmina), bkpr, h 625 Dellwood av
*Wilkerson John W (Reba), lab, h 485 Rushing
Wilkerson Madge, cashr E O Painter Fertz Co, r 1849 Post
*Wilkerson Maggie, smstrs, h 738 Houston
Wilkerson M A Mrs, matron Confederate Soldiers' and Sailors' Home, h same
Wilkerson Richard K, eng Jax Traction Co, h 833 May
Wilkerson Sarah J (wid Starling R), h 1849 Post
*Wilkerson Thurman, lab, r 910 E 7th
Wilkerson Wallace W (Frances), clk Covington Co, h 1438 Gilmore
Wilkerson Wm A (Martha C), lmbrmn, h 1841 Post
Wilkerson Wm D (Fannie), firemn, h 622 Lackawanna av
Wilkes Edward, emp Indpt Lndry Co, r 1834 Ionia
Wilkes Frank, carp, r 619 W Monroe
Wilkes John L (Katherine M), mgr Jax Terminal Co, h 1823 Post

W. M. McCRORY CO. General Insurance Surety Bonds
56 W. Bay St. Tels. 3195-6-7

Wilkes Samuel (Mary), pdlr, r J H Hall
Wilkie Leslie N (May), h 945 Riverside av
Wilkie Thomas (Anderson Steam Vulcanizing Co), r 431 E Adams
Wilkins Ardis L, steno, r 607 Market
Wilkins Daisy, steno Claude Nolan, r 315 King, R
*Wilkins Edward (Elizabeth), lab, r 1253 W Union
Wilkins Edward H (Meta), ptrnmkr Sou Iron Wks, h Panama Park
*Wilkins Estelle, dom, h 1708 Evergreen av
Wilkins Frances N, opr W U Tel Co, r E H Wilkins
Wilkins Genevieve, steno McCarthy & Leu, r 607 Market
Wilkins George H (Sadie), slsmn Smedley & Rogers Hdw Co, h 81[illegible] E Ashley
Wilkins Gerald N (Daisy), bkpr Lewis-Chitty Co, h 315 King
Wilkins Herbert F (Anna), auto mech, h 47 W 18th
Wilkins Jack, eng A C L, r 524 W Church
*Wilkins Julius C, shoemkr, h 1224 Odessa
Wilkins Mary N (wid Harley P), r 812 E Ashley
*Wilkins Matthew, fireman, r 815 Griffin av
Wilkins Percy M (Carrie), auto mech Ford Motor Co, h Ortega blvd Ortega
Wilkins Philip W, bank examiner, r 607 Market
Wilkins Sarah W (wid Edgar A), h 607 Market
Wilkinson, see also Wilkerson
Wilkinson Albert H (Lillian), phys 312 Professional bldg, h 144[illegible] Main
Wilkinson Archie B (Alice), slsmn, r 2812 Phoenix av

Coal Telephones 3837, 3838 **Logan Coal & Supply Co.** 666 E. BAY ST. **Coal**

JACKSONVILLE CONCRETE PRODUCTS CO.
530 RIVERSIDE AVE. FRED C. HEDRICK, Manager PHONE 678
BLOCKS AND BUILDING UNITS TILE SIDEWALKS CONCRETE PAVEMENTS

H. I. SIRMANS, President WILLIAM McCARREL, Sec. and Treas.
FLORIDA PROTECTIVE ASSOCIATION
CRIMINAL AND CIVIL INVESTIGATIONS
Phone 4068 Offices 302-304 Hill Bldg. Night Phone 7098-J

PHONE 1215 **Jacksonville Furniture Co.**
835 W. Adams Street

Wilkinson Benjamin F, clk, r G E Wlikinson
Wilkinson Bessie M, r 2812 Phoenix av
*Wilkinson Blond, lndrs, r 904½ Julia
Wilkinson Calvin R (Florence), mach, h 2105 Phoenix av
*Wilkinson Charles H (Nancy G), porter, h 1037 W Church
Wilkinson Donald L, floor mgr Kohn-Furchgott Co, r 1551 Riverside av
Wilkinson Elisha R (Katie), blksmith, h 311 Graddock
Wilknison George E (Mary H), grocer MacDuff av cor Enterprise, h same
Wilkinson George W (Mary), clk F E C Ry Co, h R D 1, S J
Wilkinson Henry, eng, r 348 Myrtle av, S J
Wilkinson Henry (Bertha), pntr, r 352 Riverside av
*Wilkinson Henry W (Alice), drayman, h 1537 Bridier
Wilkinson James K (Emily), bkpr Standard Oil Co, h 214 Phelps
Wilkinson James L (Margaret), teller Federal Reserve Bank, h 17 W 20th
Wilkinson Lila, clk Bell Tel Co, r 1547 Laura
Wilkinson Louis C (Anna), asst cashr Clyde S S Co, h 1210 E 14th
*Wilkinson Mack (Eva), cigarmkr, r 313 Caroline
Wilkinson Moses L (Elizabeth), slsmn, h 2812 Phoenix av
Wilkinson Raymond (Agnes), slsmn, r 1809 Ionia
Wilkinson Sarah M (wid Edgar A), r 2116 Walnut
Wilkinson S Frank (Catherine), cond, h 1808 Post
Wilkinson Viola, r 2812 Phoenix av

CLIFFORD A. PAYNE
Insurance in All Its Branches
MORTGAGE LOANS
Phone 1047 9th Floor Bisbee Bldg

Wilkinson Wm B (Harriet G), ins 512 Graham bldg, h 925 May
Wilkinson Wm W (Mary), carp, h 624 Marion av, S J
Wilkison Blanche, clk W U Tel Co, r 2205 Main
Wilkison Elizabeth (wid Walter R), r 2205 Main
Wilkison Grace, cashr Levy's, r 2205 Main
Wilks Charles (India), r 1839 Swift
Willard Alice R, r 853 College
Willard Helen E, steno, r 803 Park
Willard Janie, r 803 Park
Willard Oliver C (Mary E), h 1608 Walnut
Willard Service Station, Jacksonville Electric Garage Co dlrs, 219 Julia
Willard Thomas E (Braezeale & Willard), r 803 Park
Willbanks Fred (Ora), electn, h Seminole av, Ortega
Willbanks Ora L Mrs, opr Bell Tel Co, h Seminole av, Ortega
Willcox, see also Wilcox
Willcox Anna P (wid Cecil), h 1144 Riverside av
Willcox Mary N, r 1144 Riverside av
Wille Henry, pntr, r 120 E Beaver
Willee Lillian Mrs, r 1257 Ionia
Willer Frank H, civ eng, r 328 E Duval
Willett Joseph, auto mech, r 111 E Forsyth
*Williams Aaron, lab, r 1506½ Johnson
Williams Abraham D, phys 209 W Ashley, h same
Williams Adah W (wid Charles H), h 1536 E Duval

Herndon & Ford Co.
805 Main St. Phone 1919
REAL ESTATE
RENTALS
LOANS
FIRE INSURANCE

BAGGAGE PHONES 112 and 87
WHY YOU SHOULD USE THE JACKSONVILLE BAGGAGE & CAB CO.: Their drays do nothing but haul baggage. For quick service we have men in the baggage room. We call for your checks free of charge and deliver your trunk. Our dray check is the only check recognized by the Jacksonville Terminal Co. Office, Union Station.

AMERICAN ELECTRIC CO.
FEDERAL ELECTRIC SIGNS
128 E 4th
Tel. 8453

Jones Lumber Co.

"QUALITY and SERVICE"

Jacksonville Ship Chandlery Company

SUCCESSORS TO HUSSEY & COPP

The Largest Ship Chandlery Co.
The Largest Sail Makers and Ship Riggers on the South Atlantic Seaboard
239 E. Bay St., Cor. Market St.

*Williams Addie B, cook, h 1112 Cedar
*Williams Adolphus, lab, h 730 Jessie
*Williams Agnes, lndrs, h 1413 Davis
*Williams Agnes, lndrs, r 534 (529) Missouri av
Williams Agnes M, slsldy, r 614 Broward
*Williams Albert, lab, r 1605 Cleveland
*Williams Albert, lab, r 1838 Johnson
*Williams Albert, lab, r 119 Park av
*Williams Albert (Corine), lab, r 2715 Woodward av
*Williams Albert (Ella), barber, h 564 Park
Williams Albert (Lela), druggist, r 1111 E Adams
*Williams Albert (Mattie), farmer, h 1623 Illinois
*Williams Albert (Viola), lab, r 1442 Jefferson
*Williams Albert C (Eugenia), h 818 W Church
Williams Albert E (Rosa L), barber, h 2214 Main
*Williams Albert L, lab, h 129 Curtis av
Williams Albert T, dental mech Conway Dental Mfg Co, r 336 W Church
*Williams Alberta, cook, r 711½ W Ashley
*Williams Alberta, cook, r 1445 E Beaver
*Williams Alberta, lndrs, r 1515 Madison
*Williams Alberta, waitress, r 819 W Beaver
*Williams Alberta M, lndrs, r 1322 Spearing
*Williams Aldonia, maid, r 1404 Cleveland
*Williams Alethea, dom, r 1337 Louisiana

Drink Coca Cola in Bottles

BROWN BATTERY CO.

222-224 W Adams **Phones 888-988**

BATTERY SERVICE TO ALL
Six Years of Battery Service in Jacksonville

Williams Aletha, opr W U Tel Co, r 214 Schofield
*Williams Alexander, lab, h 1328 Spearing
*Williams Alexander (Julia), lab, r 1226 Houston
*Williams Alexander (Ruth), carrier P O, h 1055 W Duval
*Williams Alfred, h 812 Lafayette
Williams Alfred, lab, h Moncrief av nr 33d
*Williams Alice, h 808 Market
*Williams Alice, cook, h 222 Caroline
Williams Alice L, tchr Riverside Sch, r 2222 Herschel
*Williams Alice M, dom, r 1246 Houston
*Williams Allen, pdlr, h 1727 5th av
*Williams Allen B (Susie), lab, h 1606 Louisiana
Williams Alma, sec Concordia Sch, r 126 Rosselle
Williams Alonzo (Callie), tie inspr, h 1927 Market
*Williams Alpha (Teresa), messr, h 331 Magnolia
*Williams Alzue, h 821 Oakley
*Williams Amanda, r 1447 Weare
*Williams Amanda, cook, h 1111 Florida av
*Williams Amanda, lndrs, r 1764 Evergreen av
*Williams Amanda, lndrs, h 307 Magnolia
Williams Ambrose C (Callie), clk Carolina Portland Cement Co, h 2207 Market
Williams Ambrose K (Ida B), boarding 413 W Adams
*Williams Andrew, lab, h 536 W Union
*Williams Andrew (Pauline), lab, h 1056 W Union

"DEPENDABLE" Brass, Bronze and Aluminum Castings
PERFECT SERVICE AND QUALITY
THE C. I. CAPPS CO. 124 E Adams St. Telephone Bell 5114

J. C. HALSEMA MFG. CO.
LUMBER MANUFACTURERS, WHOLESALE AND RETAIL
WINDOW AND DOOR FRAMES—ROOFING
Mill and Office, 9th, Cor. Ionia Tels.: Bell 306-761

Williams Andrew W, seaman, r 2207 Walnut
*Williams Angeline, maid, r 968 Houston
*Williams Anna, car clnr, h 24 Rushing
Williams Anna, clk, r 1817 Laura
*Williams Anna, cook, h 1630 Johnson
*Williams Anna, lndrs, h 830 E Union
Williams Anna W, dep clk U S District Court, r 1835 Oak
*Williams Annie, r 949 Houston
*Williams Annie, h 1515 Swift
*Williams Annie, dom, h 1039 W Union
*Williams Annie, lndrs, h 1632 Johnson
*Williams Annie, lndrs, r 327 Magnolia
Williams Annie, lndrs, r 2108 Phoenix av
*Williams Anthony, lab, h 115 Howell
*Williams Arline, lndrs, r 632 Bloxham
Williams Arra H, porter, r 2108 Phoenix av
*Williams Arthur, carp, h W 28th nr Powell av
*Williams Arthur, cigarmkr, r 1322 Albert
*Williams Arthur, lab, r 1053 W Duval
*Williams Arthur, lab, r 912 Newnan
*Williams Arthur (Cora), lab, h 410 S Myrtle av
*Williams Arthur (Lucile), pntr, r 144 Davis
*Williams Arthur (Lucy), lab, h 1524 Louisiana
*Williams Arthur (Lucy), lab, h 1712 Madison
*Williams Arthur (Mary), lab, r 1008 Madison

McCANTS-HALL CO. Ford THE UNIVERSAL CAR **AUTOMOBILES**
Authorized Dealers
Phones 376 and 377 214 East Bay St.

*Williams Arthur (Ruby), lab, r 834 Odessa
WILLIAMS ARTHUR B (Margaret), Surgical Appliances 7 Laura, Tel 8027, r 423 E Duval, Tel 2657-W
Williams Arthur C (Mary E), h Moncrief av nw cor W 29th
Williams Arthur D (Grace), clk Pen Naval Stores Co, h 231 Schofield
WILLIAMS ARTHUR T (Isabella M), Pres Florida Realty Investment Corp, Sec American Trust Co, Real Estate 7 W Forsyth, h 133 W 6th
Williams Arthur T jr (Claire D), real estate 7 W Forsyth, h 427 W 7th
*Williams Arthur W, plstr, h 1509 W 21st
*Williams Arthur W (Lomie), lab, h 1509 W 21st
Williams Aubrey (Margaret), clk Metropolis, h E, 21 Ocean
Williams Aubrey B (Alta T), bkpr Barnett Natl Bank, r 2073 College
*Williams Augustus, lab, r 328 Magnolia
*Williams Augustus (Alma), lab, h 809 Palm
Williams Auzzie L (Carrie), carp, h 583 Cherry av
Williams A J (Bertha), goldsmith, h 435 E Church
Williams A Webb (Ruth), yd cond F E C, r 114 Louisa, S J
*Williams Beatrice, lndrs, r 1007-c Forest
*Williams Benjamin (Arie), blksmith, h 1737 Enterprise
*Williams Benjamin (Maybelle), auto mech, r 808 Cedar
Williams Bert B (Julia), grocer 349 King's rd, S J, h same
*Williams Bertha, lndrs, r 1436 Jefferson

STRICKLAND & TRAVIS
INSURANCE AND SURETY BONDS
402-406 BISBEE BLDG. PHONE 5231

ELLIS, CURTIS & KOOKER
Civil Engineers and Surveyors
Drainage and Highway Sewerage
and Railroad Work Blue Prints
Phone 948
Rooms 211 to 215 Realty Bldg.

L. C. HENDRYX BUICK SERVICE
S. W. Corner Sixth and Walnut, Rear 336 East Sixth
TELEPHONES
DAY 347 NIGHT 6514
ALL WORK GUARANTEED

INDEPENDENT LAUNDRY CO., Inc. | We are Independent of the Laundry Trust. 1060-1062 Washington St. | PHONE Bell 7200

*Williams Bertha, lndrs, h 1503 W State
*Williams Bertie, cigarmkr, r 390 E Beaver
Williams Bessie (wid David A), h 302 E 3d
Williams Bessie (wid Fred S), r 2106 Pearl
Williams Bessie L, prin Fairfield Sch, r 209 W Ashley
Williams Bessie M, slsldy, r 312 Marion av, S J
Williams Beulah Mrs, drsmkr, r 1511 Lackawanna av
*Williams Beulah, maid, r 708½ Davis
*Williams Beauregard, lab, r 709 Caroline
*Williams Biner, lndrs, h 1026 W Union
Williams Brady (Ethel), h 33 W Adams
Williams Building, 7 W Forsyth
*Williams Burney, porter, r 1116 W Ellis
*Williams Burns (Estella), drayman, h 620 Lee
Williams B Hugh, asst mgr Levy's, r 115 W 2d
*Williams Calvin G, brklyr, h 2142 Moncrief av
Williams Carl, r 240 Victoria
Williams Carl A (Wilma), clk Jax Term Co, h 3930 Preston
Williams Caroline D (wid Augustus N), h 2800 Park
*Williams Carrie, h 345 E Ashley
*Williams Carrie, dom, h 1523½ Louisiana
*Williams Carrie, lndrs, h 1033 Minnie
*Williams Carrie, lndrs, h 1507 Pippin
*Williams Cassie, h 813 W Beaver
*Williams Catherine, tchr Oakland Gram Sch

Gamble & Stockton Co. 327 Laura St. Phone 1522
Manufacturers of High Grade Clay Products

Williams Cecil E (Ethel), electn, r 1612 Gilmore
*Williams Celestia, nurse, r 1544 Enterprise
*Williams Celia, lndrs, r 1228 Forest
*Williams Charles, clk Michael Shemer, r 860 Lewis
Williams Charles, foreman Putnam Lbr Co, r w s Lake Shore blvd, 5 s of A C L R RR
*Williams Charles, lab, r 2301 Moncrief av
*Williams Charles, lab, r 814 Ocean
Williams Charles, mach, r 426 E Adams
*Williams Charles, messr, r 1218 3d av
*Williams Charles, porter, r 2002 Davis
*Williams Charles, porter, h 1107 Julia
*Williams Charles (Cora), lab, h Davis n e cor 19th
*Williams Charles (Dora), firemtn, r 1317 W Beaver
*Williams Charles (Emma), lab, h 1014 State
*Williams Charles (Frances), lab, h 1116 E Beaver
*Williams Charles (Frances), lab, r 1027 W Church
*Williams Charles (Ida), lab, h 1436 Jefferson
*Williams Charles (Lallie), sec Endowment Rank K of P, h 1038 Minnie
*Williams Charles (Ollie), lab, h 734 E 5th
*Williams Charles (Rena), lab, h 12 McCoy
*Williams Charles (Rosa), shoe shiner, h 748½ W Ashley
*Williams Charles (Ruby), lab, r 1544 Enterprise
*Williams Charles (Truly), lab, h 528 Stuart
*Williams Charles (Verdie), lab, h 1122-a King's rd

Medlin-Peacock Buick Co.
Phone 6013 503-5-7 W. Adams St.

ATLANTIC JEWELRY COMPANY
Watches, Clocks, Cut Glass, Silverware
USE AS YOU PAY
201 BROAD ST., COR. ADAMS
S. L. BEIGHLEY, President
W. P. RUSSELL, Secretary-Treasurer
Watch and Jewelry Repairing a Specialty
TELEPHONE 1485

SJOSTROM AUDIT COMPANY (Inc.)
10-14 Baldwin Bldg. Telephone 7281
CONSULTING AUDITORS AND PUBLIC ACCOUNTANTS.
INCOME TAX SPECIALISTS

The Franz Safe and Lock Co.
DIEBOLD FIRE AND BURGLAR-PROOF SAFES,
VAULTS AND SAFE DEPOSIT BOXES
TELEPHONE 868 27 and 29 SOUTH HOGAN ST.

*Williams Charles (Willa), porter, h 1516 Hill
Williams Charles A, window trmr Levy's, r 327 W Duval
Williams Charles E (Marie), dept mgr Claude Nolan, h 1817 Liberty
Williams Charles F (Emma), agt Met Life Ins Co, h 1, 16 E Church
Williams Charles J jr (Edna S), v-pres and treas Moore Dry Kiln Co, h 1045 Riverside av
Williams Charles L (Celia F), acct Morris & Co, h Lewis and St John's av, Fishweir Pk
Williams Charles L (Dora E), h 206 Douglas
*Williams Charles T, porter, h 1122-a King's rd
*Williams Charles W (Malinda), porter, h 1452 Lackawanna av
*Williams Cherry, maid, r 209 S Myrtle av
*Williams Chester (Florence), lab, h 1632 Van Buren
*Williams Christine, maid, r 135 Caroline
*Williams Clarence, lab, r 605 W Beaver
*Williams Clarence, lab, h 526 E Union
*Williams Clarence (Ethel), lab, h 1419 Grant
*Williams Clarence (Jerusha), cook, h 522 Davis
*Williams Clarence W (Fannie), carp, h 1605 Louisiana
Williams Clark T, clk Cheek-Neal Coffee Co, r 242 W 17th
*Williams Claude, clk W A Anderson, r 1179 Madison
*Williams Claude E (Irene), porter, h 1016 W 10th
*Williams Clayton, lab, r 136 Cleveland
*Williams Cleo, lab, r 819 Market
*Williams Cleva (Pinkie), lab, h 2070½ Windle

WILLIAM KNAUER Real Estate, Loans
BUSINESS OPPORTUNITIES NOTARY PUBLIC
Office: Room 211 Professional Building Phone 1976
Office Hours: 11 a.m. to 1 p.m.: 7 p.m. to 8 p.m.

*Williams Commodore, lab, h 218 Oak
*Williams Cora, cook, h 1114 Cedar
*Williams Cornelia, h 222 Drew
*Williams Cornelius, clk B J Hearn, r 1724 Davis
Williams Dabney P (Eva A), foremn W U Tel Co, h 115 W 5th
*Williams Daisy, r 1120 W Duval
Williams Daisy (wid Jesse), r 1130 Kooker
Williams Daisy, clk, r 1200 Winthrop
*Williams Daisy, lndrs, r 1026 W Union
*Williams Dallas (Hattie), brklyr, h 507 Johnson
*Williams Daniel, lab, r 1047 W Ashley
*Williams Daniel (Bertha), carp, h 1728 Davis
*Williams Daniel (Alice), lab, h 1306 Jefferson
*Williams David, lab, r 628 W Church
*Williams David, lab, h 8 Murdock
*Williams David (Lula), lab, h 1312 Enterprise
*Williams David (Johnnie B), porter, h 1235 Ives
*Williams David (Sallie), porter, r 1805 Hopkins
*Williams David A (Monzie), auto mech, h 838 Lewis
*Williams David D (Ella), lab, h 1726 Van Buren
*Williams David M (Nellie), driver, h 224 E Union
Williams David O (Tessie), chauf, h 10 Kingsley
Williams Della, clk, r 502 W 17th
Williams Dessie M, clk Kohn-Furchgott Co, r 312 Marion av, S J
*Williams Diana, dom, h 1454 Harrison
*Williams Dock (Rosa), lab, h 740 Lee

E. G. Golder
303 MAIN STREET
Plumbing Heating Fire Escapes Electro Nickel Plating
Phones
Office, Bell 6413
Works, Bell 2279

PARK HOTEL
208 Hogan; Tel. 2040
Hot and Cold Water
Steam Heat In Every Room

CHAS. W. KINNE
FIRE INSURANCE
REAL ESTATE
1012 Atlantic Nat'l Bank Bldg
Loans Negotiated
RENTS COLLECTED
PHONE 506

Lewis L. Copeland
OPTOMETRIST and OPTICIAN
122 Laura St. Next Cor. Adams

*Williams Dorothy, maid, r 626 Davis
Williams D Evan (Adeline; Air-O-Muse Publishing Co), h 228 Julia
Williams Earl (Louise), chauf, h 525 W Monroe
Williams Earl M, boilermkr, r 1520 Liberty
*Williams Edith, cook, r 807 Griffin av
*Williams Edith, dom, r 1653 Cleveland
*Williams Edmund (Lillie), lab, h Ionia nr 28th
Williams Edna, steno, r 417 William
Williams Edna Mrs, matron Children's Home Society, r 1944 Riverside av
*Williams Edward, clk B F Livingston, r 437 W Union
*Williams Edward, lab, r 1323 Jefferson
*Williams Edward, lab, h 1013 Missouri av
Williams Edward (Esther), clk M B Craig, h 1612 Gilmore
*Williams Edward (Henrietta), lab, h 567 Bloxham
*Williams Edward (Lula), barber, r 1538 Madison
*Williams Edward (Mary), lab, h 918 Hickory
*Williams Edward D (Corinne), lab, h 6 Ida
*Williams Edward D (May), mach, h 124 E Union
*Williams Edward D (Rosetta), lab, h 1032 W State
Williams Edward E (Clara), meat ctr, r 321 Lee
Williams Edward F (Lola), clo clnr 809 W Adams, h 416 E 16th
*Williams Edward R, sexton, r 201 W Orange
*Williams Edward W (Carrie), lab, h 1531 W Church
*Williams Edwin (Susie), lab, h 1307½ Davis

Carolina Portland Cement Co.
BUILDING MATERIALS OF ALL KINDS
Telephones 4026-2983-5816 1st St. & Railroad Ave.

*Williams Edwin H (Catherine), tchr, h 328 E Union
*Williams Edwin M (Sallie), printer, h 815 Caroline
Williams Edwin R (Anna W), clk U S District Court, h 1835 Oak
*Williams Effie, lndrs, h 1478 Weare
*Williams Elbert, lab, h 610 Stuart
*Williams Eli (Mary), lab, h 1101 E 3d
*Williams Elias (Lelia), lab, h 921 Van Buren
*Williams Elijah, lab, r 1500 King's rd
*Williams Elise, maid, r 131 Caroline
*Williams Elise, maid, h 1640 Louisiana
Williams Eliza (wid Jesse), r 1711 E 21st
*Williams Eliza, lndrs, h 913 Pippin
Williams Eliza M (wid Richard D), nurse, h 110 Jackson
*Williams Elizabeth, dom, h 719 W Ashley
Williams Elizabeth B, acct F M Williams, r 1200 E Duval
*Williams Ella, dom, r 1750 Spearing
*Williams Ella, lndrs, h 514 Davis
*Williams Ella, lndrs, h 1223 Odessa
Williams Ella M, r 1200 E Duval
Williams Ella T, r 143 E 8th
*Williams Elmer, lab, r 1328 Spearing
Williams Elmer (Mamie), flgmn, r 412 W Ashley
*Williams Eloise, maid, r 748 W Ashley
*Williams Emery, chauf, r 2 3d
*Williams Emma, h 2032 Louisiana av
*Williams Emma, cook, h 139 E Beaver

DUVAL PLANING MILL CO.
C. G. BUCCI, President
INTERIOR and EXTERIOR TRIM
7th St. & Railroad Ave.
Telephones 1749-8634

Electroall Battery System
Gas, Oils, Tires, Tubes and Electric Service
Batteries Recharged and Repaired While You Wait
206 EAST FORSYTH ST
NIGHT AND DAY SERVICE NO EXTRA CHARGE
FREE RENTAL SERVICE ON BATTERIES

HUTCHINSON AUDIT CO.
352-354 St. James Bldg.
Phone Bell 7709
Auditors and Accountants

Established 1904
CHAS. A. BROWN, Jr. Dealer in CITY and COUNTRY REAL ESTATE
30-31 Buckman Building
Let me help to find what you want. Customers' interests carefully safeguarded

*Williams Emma, dom, h 161 Magnolia
*Williams Emma, lndrs, h 1239 W Union
Williams Emma H (wid Wm M), h 1520 Liberty
Williams Emma R, r 133 W 6th
*Williams Emmett, porter, r 748 W Ashley
*Williams Enoch, lab, r 1595 Louisiana
*Williams Ernest (Annie), lab, r 1010 Jefferson
Williams Ernest E, crane opr Cummer Lbr Co, r Milldale
Williams Ernest M (Alice), ship clk Dekle Lmbr Co, h 1840 Phyllis
*Williams Esau, chauf, r 1008 W Church
Williams Esmeralda, tchr Central Grammar Sch, r 429 E Duval
Williams Essie M, tchr Duval High Sch, r 209 W Ashley
*Williams Estella, r 1520 Hill
*Williams Estelle, maid, r 37 S Donald
*Williams Estelle, maid, h 822 Madison
*Williams Estelle, tchr, r 1514 Lackawanna av
*Williams Estelle, restr 1502 Davis, h 1501 Lee
Williams Ethel (wid John K), h 1918 Park
*Williams Ethel, lndrs, h 806 W Union
*Williams Eugene, lab, r 1309 Julia
*Williams Eugene, shoe shiner, r 512 Jefferson
Williams Eunice L (wid Thomas), dry gds1806 Main, h 1835 Hubbard
*Williams Eva, r 1419 Franklin
*Williams Eva, maid, h 912 Caroline

J. W. HILL AND COMPANY
REAL ESTATE—LOANS—INSURANCE
603 Florida Natl. Bank Bldg. Telephone 3101

Williams Eva Mrs, slsldy, r 722 Palmetto
*Williams Evelina, lndrs, r 707 Davis
*Williams Evelyn, hairdrsr, r 521 Broad
*Williams Evelyn, lndrs, r 826 Johnson
Williams Everett H (Mayme), cashr Pen Naval Stores Co, r 410½ Rosselle
Williams E Elizabeth, student, r 319 Avondale av
*Williams Fannie, r Burr av nr Orange
*Williams Fannie, dom, h 1034 Van Buren
*Williams Fannie, lndrs, h 537 E Church
*Williams Fannie, lndrs, h 1233 Houston
*Williams Fannie C, tchr, h 126 W State
Williams Felix H, clk U S Eng Office, r 722 Grape
*Williams Fleming (Ella), janitor, h 1035 Minnie
*Williams Fleming (Mamie), porter, h 1641 Steele
*Williams Florence, maid, r 801-a Caroline
*Williams Frances, dom, h 502 Jackson
*Williams Frances, nurse, r 109 W Lomax
Williams Franes L, nurse 2210 Pearl, r same
Williams Francis H, office mgr Miller Rubber Co, r 1200 E Duval
WILLIAMS FRANCIS M (Elizabeth), Certified Public Accountant 400-413 Law Exchange Bldg, Tel 3525, h 1200 E Duval, Tel 1298 (See page 9)
*Williams Frank, butler 37 Memorial Park E
*Williams Frank (Amanda), lab, h 1615 Hoeg
*Williams Frank (Hattie), cook, r 1033 W Church

CONSOLIDATED ENGINEERING CO.
Professional Electrical and Mechanical Engineers
Bell Telephone 7477 215-219 EAST BAY ST.

THE CLARK MONUMENT & STONE COMPANY
TWELFTH AND PEARL STREETS
TELEPHONE, BELL 4317-J

JACKSONVILLE NOVELTY WORKS
East 10th Street & Railroad Ave. JACKSONVILLE, FLA.
Store and Office Fixtures, Refrigerators, Odd Sized Doors and Sash, Screenwork, General Woodwork
Telephone 2888

Purity Ice Cream and Dairy Co.
THE VELVET KIND ICE CREAM U. S. Reg. Pat. Office

Tin Work In All Its Branches
Duval Sheet Metal Works
PAUL CARTER, Propr. Phone 3487 444 Riverside av.

*Williams Frank (Lillie B), barber, h 810 W State
*Williams Frank (Mamie), chauf, h 417 Jefferson
*Williams Frank (Maria), chauf, h 414 Lee
*Williams Frank (Minnie), hackman, h 1049 W Union
Williams Frank A (Mande), chauf, r 741 Grape
*Williams Frank C, restr 627 W Ashley, h 1950 East
Williams Frank J, tailor 225 Myrtle av, S J, r 409 E 3d
Williams Frank P (Ellen), propr St Charles Hotel, h same
Williams Frank P, clo clnr 349 E 3d, r 46 W Church
Williams Frank S (Mary), marine eng, h 46 W Church
*Williams Frederick, lab, r 907 W Church
*Williams Frederick, lab, h 2103 Davis
*Williams Frederick, lab, r 1115 Julia
*Williams Frederick, tmstr, h 26 Margarita
*Williams Frederick (Lettie), lab, h 1028 DeWitt
*Williams Frederick (Charity), porter, h 1640 Lee
Williams Frederick D, swtchmn F E C Ry, r 350 Hendricks av, S J
Williams Frederick E (Belle C), slsmn H & W B Drew Co, h 1917 Liberty
*Williams Frederick O, lab, r 553 Oak
Williams Frederick O (Lucy), agt A C L Ry, h 2340 Riverside av
*Williams Fnrman (Carrie), lab, h 228 Robinson av
*Williams F Henry, ins agt, h 4 Phillips
*Williams Garfield (Sarah), lab, h 1729 Florida av
*Williams George, barber, r 1728 Van Buren

BAKER & HOLMES CO.
Wholesale Grocers and All Kinds of Building Material
Tel. Private Exch. 7816 and 675 Viaduct Street

*Williams George, lab, r 901½ Florida av
*Williams George, lab, r 1326 Houston
*Williams George (Amanda), lab, h 225 Park
*Williams George (Hattie), lab, r 1702 Florida av
*Williams George (Mary), lab, h 1322 Albert
*Williams George (Mary), lab, r 119 Park av
*Williams George (Maude), porter, h 1620 Johnson
*Williams George (Tena), lab, h 2226 Dooley
*Williams George A (Debe), mech, r 1018 Jefferson
Williams George B (Eugenia), exp messr, r 2121 Perry
Williams George C, clk H & W B Drew, h 1225 Walnut
Williams George D, swtchmn, r 129 Rosselle
Williams George F (Esther), barber, h 1547 Laura
Williams Georgia, opr Bell Tel Co, r 110 Jackson
Williams Gladys Mrs, r 307 Weare
Williams Gladys T, steno, r 618 Oak
*Williams Grace, h 2140 Mars av
Williams Grace B Mrs, h 5, 16 E Church
*Williams Grant (Elizabeth), janitor, h 1702 Johnson
*Williams Green, lab, r 511 Talleyrand av
*Williams Grover (Eva), lab, h 547 Cleveland
Williams Gus, bkpr, r 114 E 5th
*Williams Gus, lab, r 816 W Union
*Williams Gussie, maid, r 1418 Florida av
Williams Guy, clk, r 840 Lackawanna av
*Williams Guy (Mamie), lab, h 19 Curtis av

M. A. Bowlin, HOME APPLIANCE STORE
Specialists in GAS & ELECTRIC Labor Saving Household Devices
Phone 6437 218 W. Forsyth St.

Hall & Pentland
CERTIFIED PUBLIC ACCOUNTANTS
304 Clark Bldg. Phone Bell 3836

DUVAL MOTOR CO. AUTHORIZED AGENTS FORD CARS
Cor Forsyth and Lee Sts.

*Williams Harley, lab, r 3305 Phoenix av
*Williams Harold, lab, r 712 Madison
*Williams Harry (Florrie), lab, r 1324 Houston
*Williams Harry (Winnie), carp, h w s Franklin nr 23d
Williams Harry C (Gladys), baker, r 114 E 10th
Williams Hasbrouck J, auto mech, r 17 E Duval
Williams Hastings (Dorothy), carp, r 601 Oak av, S J
*Williams Hattie, cook, h 806 Cleveland
*Williams Hattie, lndrs, h 355 Bloxham
*Williams Hattie, lndrs, h 421 Dora
*Williams Hattie, lndrs, h 524 Missouri av
*Williams Hattie, lndrs, r 1449 W Monroe
*Williams Hattie, maid, r 622 W Church
*Williams Hayward (Queen), lab, h Atlantic av nr Reed av, S J
*Williams Haywood C Rev (Emily), pastor Day Spring Bap Ch, h 1168 Madison
Williams Hazel Mrs, steno Smith-Richardson & Conroy, r 1831 Silver
Williams Helen Mrs, asst Dr A C Knight, h 919 E Monroe
Williams Helena (wid Robt S), r 1417 Boulevard
*Williams Henry, lab, h 1132½ E Union
*Williams Henry, carrier P O, r 231 W State
*Williams Henry, lab, r 1406 Cleveland
*Williams Henry, lab, r 1030 W Duval
*Williams Henry, lab, r 1422 8th av

ESTABLISHED 1870 PHONE 6278
J. GUMBINGER COMPANY
OPTOMETRISTS AND OPTICIANS
DR. S. P. HILL
11 LAURA STREET JACKSONVILLE, FLA.

*Williams Henry, lab, r 1223 W Ellis
*Williams Henry, lab, r 1725 Enterprise
*Williams Henry, lab, r 1226 Houston
*Williams Henry, lab, h 1305½ Julia
*Williams Henry, porter, h 1415 Stewart av
*Williams Henry (Annie), lab, r 1139 W Monroe
*Williams Henry (Bessie), lab, h 1005 King's rd
*Williams Henry (Clemmie), drayman, h 2704 Dooley
*Williams Henry (Evalina), lab, h 136 Broward
*Williams Henry (Florida), lab, h 1512 Lee
*Williams Henry (Henrietta), lab, h 811 Aubert
*Williams Henry (Henrietta), lab, h 1714 Louisiana
*Williams Henry (Lavinia), lab, h 1822 E 21st
*Williams Henry (Lizzie), plastr, h 1758 Madison
*Williams Henry (Martha), lab, h 941 Caroline
*Williams Henry (Rosalie), lab, r 613 Madison
*Williams Henry (Sarah), carp, h 932-b DeWitt
Williams Henry C, swtchmn. r 501 W Monroe
Williams Henry C (Maggie), carp, h 921 E Ashley
*Williams Henry E, phys 900 W State, r 1510 E Duval
*Williams Henry J, lab, h 713 W Forsyth
*Williams Herbert (Janie), lab, h 1422 Clay
Williams Herbert A (Jessie), cond S A L, h 1617 Silver
Williams Herbert A jr, r 1617 Silver
Williams Herbert E, mgr Julian Paul & Co Inc. r 2023 Herschel

BLALOCK, YOUR TAILOR
HATTER and CLOTHIER. Always pleased to serve you
210 W. FORSYTH PHONE 1311

B. E. HARDACRE COMPANY
Surety Bonds
We Write All Forms of Bonds
PHONES 6535-6536
ROOMS 314-315-16 DUVAL BLDG.

BUY JAX BISCUITS
JACKSONVILLE CRACKER WORKS · PHONES 1751-1667

*Williams Herman J, lab, h 1864 W 21st
*Williams Hettie, lndrs, h 415 Jackson
*Williams Hezekiah (Agnes), lab, h 1448 Weare
*Williams Hezekiah (Essie), lab, h 1068 Spearing
Williams Hilda Mrs, steno, r 34 W Church
*Williams Horace (Mattie), lab, h 3203 Phoenix
Williams Hortense, r 122 E Adams
*Williams Hosea (Amelia), porter, h 1234 Odessa
Williams Howard, real est 204 E Bay, h Atlantic blvd, S J
WILLIAMS HUGH E (Louise N), Sec and Mgr Jacksonville Furniture Co, h "Iolani," Lakeside Park
*Williams Huldah, r 1024 Houston
Williams H M, slsmn, r 707 Julia
*Williams Ida, dom, r 1750 Spearing
*Williams Ida, lndrs, h 16 E State
Williams Ida M, r 46 W Church
Williams Ione, tchr East Jacksonville Sch, r 1636 E Beaver
Williams Ira (Sallie), brkmn, h 105 Jackson
*Williams Ira K, h 1002 Bridier
Williams Idena, cook, r 3524 Hedrick
*Williams Irene, dom, r 1032 Zelie
*Williams Irene, dressmkr, h 1326 Spearing
*Williams Irene, maid, r 724 Lee
*Williams Irene, maid, 714 W Orange
*Williams Irvin, lab, r 746 W Orange

Adams, Evans & Co. Engineers and General Contractors
Paving, Road Building, Waterworks and Sewer Construction
ATLANTIC NATIONAL BANK BUILDING

*Williams Irvine, chauf, r 812 Clay
*Williams Isaac, lab, r 321 E Beaver
*Williams Isaac, lab, r 929 Myrtle av
*Williams Isaac (Mittie), barber, h 436 W Union
Williams Isaac D (Fannie), driver, h 1543 Railroad av
Williams Isabella M, librarian, r 133 W 6th
*Williams Isadore P, lab, h 806 W State
Williams Isaiah (Matilda), shoe mkr, h 404 Stuart
Williams Isaiah (Mary), brkmn, r 1600 Evergreen av
*Williams Isaiah (Nina), lab, h 1419 Franklin
*Williams Israel E (Arnolta), phys 103 E Union, h same
Williams Isham I (Jennie), farmer, h 1212 Joseph
Williams I Hobson, oiler, r 2312 LeVere av
Williams Jack, clk, r 3930 Preston
Williams Jack (Rosa), lab, h 129 W State
*Williams James, clo clnr, r 1418 Florida av
*Williams James, lab, r 1115 Julia
*Williams James, lab, r 1013 Madison
*Williams James (Bebe), lab, h 1001 W State
*Williams James (Gladys), driver, 1112 W Duval
*Williams James (Lizzie), porter, r 1479 W Duval
Williams James (Lula), clothes clnr, 743 Houston
*Williams James (Mamie), lab, h 720 W State
*Williams James (Mary), lab, h 1509 Swift
*Williams James (Mary), porter, h 1401 Cleveland
Williams James (Ruth), clk J C Holmes, h 64 Stonewall

W. E. LAW & CO.
BUILDING MATERIALS
WHOLESALE ONLY
401-403 HILL BLDG
PHONE 6915

RENT A NEW FORD and DRIVE IT YOURSELF
THE FORDIT CO.
804 Laura St. Phone 1171

CUMMER LUMBER CO.
MANUFACTURERS CYPRESS LUMBER and CRATE MATERIAL
Office 453 St. James Bldg.

Certain-Thyson Milk Co.
MILK CREAM BUTTER
Cor. W. Forsyth and Myrtle Ave. Phone 8611

*Williams James (Sarah), lab, h 1631 Albert
*Williams James (Victoria), tmstr, h 528½ E Union
*Williams James (Viola), lab, h 1461 Madison
*Williams James (Zelina), lab, r 855 Franklin
Williams James A, porter, h 2801 Moncrief rd
Williams James A (Laura), foremn, h 103 Fitzgerald
*Williams James C (Viola), lab, h 493 Windle
Williams James F, lab, r 308 Orchard
Williams James G, rent collr 502 Clark bldg, res Whitehouse, Fla
Williams James J (Delia L; Williams Pharmacy), h 1744 Myra
Williams James J jr, student, r 1744 Myra
*Williams James L (Hazel), blksmth, h 821 W Union
*Williams James L (Lillian), carrier P O, h 1123 Corning
Williams James W, blksmth, h 143 E 8th
Williams James W (Henrietta), carp, h 2207 Walnut
*Williams James W, swtchmn, r 301 Myrtle av
Williams Jane (wid Henry), h 618 Oak
*Williams Jane, h 723 E Beaver
*Williams Jasper (Lila), sexton, h 314 Claude
*Williams Jefferson (Dora), lab, h 115 Park av
*Williams Jefferson (Maggie), barber 726 W Ashley, h 1500 Lee
*Williams Jeffrey, drayman, h 437 Bloxham
Williams Jennie, lndrs, r 1054 W Church
Williams Jesse, lab, r 1535 Davis
Williams Jesse, shoe repr, h 1641 Cemetery

HARRY F. FROMME
INSURANCE
Atlantic National Bank Bldg. Phone 6655
CASUALTY
FIRE
LIVE STOCK
SURETY

*Williams Jesse, lab, r 225 Oak
*Williams Jesse, shoe repr, h 1641 Cemetery
*Williams Jesse, lab, r 225 Oak
*Williams Jesse (Annie), lab, h 842 Blanche
*Williams Jesse (Estella), lab, h 816 De Witt
*Williams Jesse (Maggie), lab, h 2 Olive
*Williams Jesse (Mamie), clothes clnr 1450 Lackawanna av, h 1051 Lewis
Williams Jesse B (Dorothy), clk U S Eng office, h 228 W Union
Williams Jesse B (Anna L), purchasing agt A Bentley Sons Co, h 1843 Albert
Williams Jesse L (Liy D), dentist 332 St James bldg, h 2 Vernon ter
Williams Jessie, r 1617 Silver
*Williams Jessie, lndrs, r 623 Caroline
*Williams Jessie, lndrs, h 1120 Railroad av
*Williams Johanna, h 1317 Albert
Williams John, boiler mkr, r 900 Lackawanna av
*Williams John, chauf, r 1204 W Church
*Williams John, fireman, r 1326 W Duval
*Williams John, lab, r 140 Claude
*Williams John, lab, h 1205 Griffin
*Williams John, lab, r 209 Hanover
*Williams John, lab, r 1916 Johnson
*Williams John, lab, h 503 Oak
*Williams John, lab, r 1321 Spearing
*Williams John, lab T Murphy I Wks, h Pablo Beach rd

THE DENBY SEED COMPANY
Tested and Quality Seeds. All Seeds and Plants in Season.
Poultry Feed, Supplies and Remedies. Tel. 2813. 125 E. Bay St.

FRENCH MIRROR PLATE GLASS CO. GLASS ALL KINDS FOR BUILDING PURPOSES
533-535-537 E. Bay St. TEL. Bell 1572 MIRRORS, SILVERING, RESILVERING

Wilson, Otwell & Cone, Inc.
ENTERPRISE and STOCKTON STS. PHONE 601
Boxes, Crates, Barrels, Cross Arms
LUMBER

Union Furniture Co.
702-710 FLORIDA AVENUE
PHONE 3104

*Williams John, tmstr, h 2 3d
*Williams John (Ada), lab, r 1525 Hill
Williams John (Annie L), lab, h 509 Bismarck pl
*Williams John (Ethel), lab, h 435 Park
*Willliams John (Hattie), lab, h 1605 Cleveland
Williams John (Lizzie), wtchmn, h E 21st s w cor E
Williams John (Martha), mtrmn, h 1211 Winthrop
*Williams John (Maude), drayman, h 1348 W Duval
*Williams John (Rosa), lab, h 209 Price
*Williams John (Susie), lab, r 806 Cleveland
*Williams John (Willie), porter, h 1123 Houston
Williams John A, slsmn Mills the Florist, r 20 E 8th
Williams John A (Verna L; J A Williams Co), h 405 E Church
*Williams John C (Florida), lineman, h 2063 Venus av
Williams John C (Katherine), carp, h 601 Oak av, S J
Williams John F, steno Robert R Sizer & Co, r 215 Market
Williams John G (Keturah), foremn F E C Ry, h 209 E St John's av, S J
Williams John H (Eva), grocer 2236 Evergreen av, h same
*Williams John H (Lizzie), lab, h 1577 Franklin
Williams John J (Alva), fruit grower, r 1932 Liberty
Williams John K (Eloise), city grain inspr, h 2408 Oak
Williams John M, slsmn, r 112 Schofield
Williams John R (Effie), fruit grower, h 1943 Liberty
Williams John W, lab, h 659 W Orange

PORTRAIT AND COMMERCIAL PHOTOGRAPHY
THE WOODWARD STUDIO, INC.
"Where Your Heart is, Your Photograph Ought to be"
Phone 2211 Twenty-One West Adams Street

*Williaams John W, porter, r 1114 Cedar
Willliams John W (Ethel), dental mech Wells Dental Mfg Co, r 321 E Church
*Williams Joel, mach, h 2000 Morgan
*Williams Joseph, chauf, r 1878 Hardy
*Williams Joseph, lab, r B F Gardner
*Williams Joseph (Alethia), barber, h 701 Aubert
*Williams Joseph (Alice), lab, h 1611 Hill
Williams Joseph (Emma), lab, r 507 Johnson
*Williams Joseph (Genie), lab, h 427 W Union
*Williams Joseph (Martha), lab, h 1340 Grant
*Williams Joseph (Mary E), lab, r 2034 Louisiana av
*Williams Joseph (Mattie), lab, h 608 W Orange
*Williams Joseph (Maude), chauf, r 1716 King's rd
Williams Joseph B, acct 207 West bldg, r 37 W Monroe
*Williams Joseph C (Mary L), lab, h 2129 Louisiana av
*Williams Joseph C (Sadie), mason, r 1204 W Church
*Williams Joseph C (Vicey), cook, h 2407 Woodward av
Williams Joseph H, barber, r 1217 W Adams
*Williams Joseph R (Ethel), pntr, h 1653 Cleveland
*Williams Joseph W (Flossie), lab, h 312 E Ashley
Williams Josephine, maid, r 722 Bloxham
*Williams Joshua (Nancy), drayman, h 116 W 24th
*Williams Juan, barber, r 607 W Beaver
Williams Juanita M, r 1520 Liberty
Williams Julia Mrs, r 1603 College

McCARTHY & LEU
WHOLESALE AND RETAIL DEALERS IN HARDWARE AND MILL SUPPLIES
105 JULIA, COR. FORSYTH TELEPHONE 8113

H. C. WELLER CO.
1208 Graham Bldg. Jacksonville, Fla.
RELAYING RAILS, RAILWAY AND CONTRACTORS' EQUIPMENT

N. D. Suttles & Co.
Real Estate, Loans, Insurance
212 W. Forsyth St. Bell Phone 5131

TELFAIR, STOCKTON & CO.
REAL ESTATE—MORTGAGES—INSURANCE
CORNER LAURA and DUVAL STS. PHONES 82 and 83

Southern Art Glass Co.
850-858 Florida Ave.
Bell Phone 203
LEADED AND ART GLASS MANUFACTURERS

*Williams Julius B (Sarah), lab, h 1037 Nooney
*Williams J Arthur, ins agt, h 1821 Myrtle av
Williams J A Co (J A Williams), whol grocers 19 S Ocean
WILLIAMS J FRANK (Jennie), Mgr Ins Dept N D Suttles & Co, h 229 W Adams
Williams Kate O (wid Charles), r 103 Fitzgerald
*Williams Katie, waitress, h 642 Johnson
Williams Kavanaugh H (May), foreman, h 502 W 17th
Williams Kenneth W (Lena), chauf, h 831 E Duval
*Williams King (Annie), lab, h 703 Rushing
*Williams Lacella, lab, h 414 Jackson
*Williams Lake B, carp, r 800 Eagle
Williams Lalia M (wid Frank G), h 409 E 3d
*Williams Lamb, lab, r 1239 W Union
*Williams Laura, lndrs, h 1711 3d av
Williams Laurence, atty 823 Graham bldg, r 2408 Oak
*Williams Lawrence W Rev, h 1527 Cemetery
*Williams Leah, lndrs, h 1450 Tyler
*Williams Lee (Bessie), lab, h 1933 Phoenix av
*Williams Lee A (Catherine), lab, h 922 W 8th
*Williams Lela, cook, r 1256 W Monroe
*Williams Lena, h 1505 Clay
*Williams Lena, dom, h 1037 Van Buren
*Williams Lena, lndrs, h 913 Johnson
*Williams Leona, cook, r 1536 Cleveland

See Us for Business Opportunities
INTERSTATE EXCHANGE COMPANY
Business Brokers, Real Estate, Rentals, Loans, Exchanges Negotiated on Real Estate or Personal Property anywhere in the U. S.
221 DUVAL BUILDING PHONE 4143

*Williams Leroy, clk, r 728 Odessa
*Williams Leroy, lab, r 320 Oak
*Williams Leroy, lab, r 503 Oak
*Williams Leroy, lab, r 1460 Van Buren
*Williams Leroy, pdlr, h 1015 Missouri av
*Williams Leroy, presser, r 1909 McConihe
*Williams Letha, r 1049 W Union
*Williams Lemon, auto mech, r 1104 W Church
*Williams Lewis, porter, r 1309 Julia
*Willilams Lewis (Virginia), lab, r 1317 Albert
Williams Lewis B, seaman, r 2312 LeVere av
*Williams Lewis C, porter, r 1525 5th av
Williams Light, packer, r 1835 Hubbard
*Williams Lila, lndrs, r 525 Madison
*Williams Lillian, lndrs, r 1507 W State
Williams Lillian E (wid L L), furn rms 801 W Monroe
*Williams Lillie, lndrs, r 1039½ Davis
*Williams Lillie, maid, r 398 E Beaver
*Williams Lina, lndrs, h 1016 Railroad av
*Williams Lizzie, h 1118 W Duval
*Williams Lizzie, cook, h 1517 W Church
*Williams Lizzie, cook, r 413 Jackson
*Williams Lizzie, dom, r 1217 W Ellis
*Williams Lizzie, dom, h 1626 Illinois
*Williams Lizzie, dom, r 1811 3d av
*Williams Lizzie, lndrs, h 1331 King's rd

PHONE 4843
Drink GOOD HOPE MINERAL WATER

P. J. DOUGHERTY ROOFING of All Kinds
Roof Repairing My Specialty
ABSOLUTE SATISFACTION GUARANTEED
1822 WAMBOLDT ST. PHONE 1622

PLUMBING HEATING | R. L. Slauter
131 E. FORSYTH ST.
Phone 2773 Res. R-1922

*Williams Lizzie, lndrs, h 341 Spruce
*Williams Lizzie, nurse, h 1515 Cleveland
Williams Lloyd, mech, r 618 Oak
*Williams Logan, lab, r 928 Clay
Williams Lola Mrs, r 149 Broward
*Williams Lora, lndrs, h 1122 W Duval
*Williams Louis, lab, r 618 Lee
*Williams Louis (Frances), chauf, r 1134 W Ashley
*Williams Louis (Louise), barber, h 564 Park
*Williams Louis (Lettie), lab, h 803 Palm
*Williams Louis B, collr, r 642 W Duval
Williams Louis C (Mary), tinner, h 132 W Orange
Williams Louisa (wid Thomas), h 312 Marion av, S J
*Williams Louisa, lndrs, h 1424 W Duval
*Williams Louise, lndrs, h 932 Pippin
*Williams Loverna, maid, r 808-a Eagle
Williams Lovick (Hazel), clk Am Ry Exp Co, r 1831 Silver
*Williams Lovey, r Pine cor Hendricks
Williams Lucie, steno Am Ry Exp Co, r 2242 Laura
Williams Lucile L, clk, r Weltch av cor Ernest
Williams Lucille, clk, r 115 W 5th
*Williams Lucius, lab, r 76 Claude
*Williams Lucretia, lndrs, h 118 W 24th
*Williams Lucy, clo clnr, 1611 Davis, h 1712 Madison
*Williams Lucy, lndrs, h 4 Acorn la
*Williams Lucy, lndrs, r 2 Olive

BONDS FOR INVESTMENT
All Listed Securities Can Be Bought on Our 20-Pay Plan
The L. K. Riley Co., Inc., 40 Buckman Bldg. Phone 40

Williams Lucy S, r 133 W 6th
*Williams Lula, lndrs, h 838 (906) Washington
*Williams Lula, dom, h 1206 Van Buren
Williams Lula H (wid John J), h 112 Schofield
*Williams Luther, porter, h 915 E Union
*Williams Lydia, r 1305 Grant
*Williams Mabel, r 1002 Clay
Williams Mabel, r 2242 Laura
*Williams Mabel, dom, r 1524 Louisiana
*Williams Mabel, lndrs, h 1644 E Beaver
*Williams Mabel, student, r 1424 E Church
*Williams Mabel, tchr, r 328 E Union
Williams Mabel G Mrs, steno Haley & Heintz, r 1323 Main
*Williams Mabel L, lndrs, r 1209 Galvin
*Williams Mack, , lab, h 26 Powhattan
*Williams Mack (Ella), lab, h 1607 Cleveland
*Williams Macey L (Florrie), lab, h 1030 Zelie
*Williams Madison, mlnr 709 Davis, h 1018 W Church
*Williams Madonia, r 1452 Lackawanna av
Williams Mae, bkpr W T Farley, r 824 E Beaver
*Williams Mae, clk Afro-Am Ins Co, r 2101 Venus av
Williams Maggie (wid James), h 108 E 8th
*Williams Maggie, h 1424 E Church
*Williams Maggie, lndrs, r 317½ Oak
*Williams Maggie, lndrs, r 225 W Orange
*Williams Maggie, tchr, r 1608 E Beaver

JOAN
Importers and Designers of High Class Millinery
The Paris Shop of Florida, 205 Hogan St., Tel 1222

FOR AUTO AMBULANCE Call Phone 6713

R. R. Rosborough
Telephone me today lest you forget
PHONES 8190-8191
303-4-5 Dyal-Upchurch Bldg.
General Insurance
Leading Companies
Maximum Protection
Minimum Cost

"KEEP MOVING!"
Call Phone 6470
SUDDATH MOVING AND STORAGE CO.
Household Goods Moved, Stored, Packed, Shipped
Reasonable Prices Excellent Service
OFFICE and WAREHOUSE, 626 WASHINGTON ST.

*Williams Malinda, cook, h 807 Broad
*Williams Mamie, h 117 E Union
*Williams Mamie, dom, r 241 Ives
*Williams Mamie, lndrs, r 2000 Morgan
Williams Marcus J (Marie), opr W U Tel Co, h 1722 E Monroe
*Williams Margaret, dom, r 1210 W Monroe
*Williams Margaret, lndrs, r 641 Griffin av
*Williams Margie, h 1523 Louisiana
Williams Margie, r 618 Oak
*Williams Margie, h 935 Oakley
*Williams Marguerite, r 811 W Beaver
*Williams Maria, h 1537 Albert
*Williams Mariah, lndrs, h 421 (401) Jackson
*Williams Marie, r 510 W Union
*Williams Marie, dom, r 636 W Church
*Williams Marilee, cook, r 1305 W Duval
Williams Marion H, carp, r 1212 Joseph
*Williams Martha, r 1474 Madison
*Williams Martha, cook, r 528 Stuart
*Williams Martin (Annie), porter, r 1200 Madison
*Williams Martin (Matilda), lab, h 1712 Lee
Williams Martin G (Margaret), tailor 134 W Forsyth, h 25 Cottage
*Williams Mary, h 1638 Albert
*Williams Mary, h 1054 W Church
*Williams Mary, h 910 Clay

SAMUEL C. TAYLOR CO., Inc.
RENTAL AGENTS
REAL ESTATE—INSURANCE—LOANS
PHONE 1773 10 OCEAN ST.

*Williams Mary, r 1516 Hill
*Williams Mary, r 115 Park av
*Williams Mary, dom, r 305 W Church
*Williams Mary, dom, r 1329 Illinois
*Williams Mary, h 1455 Madison
*Williams Mary, lndrs, h 527 Lee
*Williams Mary, lndrs, h 1509 Pippin
*Williams Mary, lndrs, h 1037 W State
*Williams Mary, lndrs, h 552 E Union
*Williams Mary, maid, h 225 Eagle
Williams Mary C, supvr music public schools, r 2408 Oak
Williams Mary E, bkpr, r 1840 Phyllis
Williams Mary E, propr Moncrief Filling Station, r A C Williams
*Williams Mary J, r 209 Rose
Williams Mary L, r 2800 Park
*Williams Matilda M, grocer 537 Park av, h 140 Claude
*Williams Matthew (Lottie), lab, r 2423 Dooley
*Williams Mattie, h 1038 Zelie
*Williams Mattie, cook, r 1216½ W Ashley
*Williams Mattie, dom, r 1032 W Ashley
*Williams Mattie, lndrs, r 1032 W Ashley
*Williams Mattie, smstrs, h 601 Cleveland
*Williams Maud, lndrs, r 712 Madison
Williams Merle, bkpr Fla Junk & Waste Paper Co, r 112 Schofield
*Williams Michael (Annie), lab, h 522 E Church
*Williams Mills (Lillie), lab, h 1202 E 3d

CHAS. H. MEREDITH
Tel. 3715 809 East Bay St.
PLUMBING, HEATING, ROOFING AND TINNING

THE LETTER SHOP
THE MULTIGRAPHING OFFICE OF FLORIDA
PHONE 1626
12 U. S. TRUST BLDG.

ZENZER IRON WORKS
Blacksmith, Machine and Boiler Shop
Prompt Attention Given Rush Orders
J M ZENZE Prop
911 E Bay Phone 610

Robinson Motors Co.
PIERCE ARROW and LINCOLN MOTOR CARS AND TRUCKS
908-910 MAIN ST. TEL. 6927

*Williams Minnie, dom, h 1142 Hickory
*Williams Minus (Essie), lab, h 1032 Zelie
*Williams Missouri, lndrs, h 1602 Hendricks
*Williams Mitchell (Fannie), cook, h 212 N 1st av
*Williams Monroe, lab, r 617 Catherine
*Williams Moses, lab, r 801-a Caroline
*Williams Moses, lab, r 1613 Cemetery
*Williams Moses, lab, r 441 Illinois
*Williams Moses W (Mary), brklyr, h 320 Oak
*Williams Myona, main, r 804 Cear
Williams Myron O (Helen), sec-treas Fla Electric Supply Co, h 1825 Herschel
Williams Myrtle C (wid J Salter), r 634 Smith
*Williams M Julius (Carrie), pntr, h 825 Odessa
Williams M W, collr Hudson Clo Co, 911 W Adams
*Williams Nancy, r 573 W Orange
Williams Nancy A (wid Benjamin A), r 413 W Adams
*Williams Nathan (Mary), porter, h 18 Lee
*Williams Nathaniel, lab, r 136 Broward
*Williams Nathaniel, lab, r 563 Spruce
*Williams Nellie, lndrs, h 1124 W Ashley
*Williams Nelson (Rebelca), lab, h 415 North
Williams Neta, clk Kohn-Furchgott Co, r 105 Douglas
Williams Neva, pkr Jax Cracker Wks, r 238 May
*Williams Newton (Pearl), lab, h 922 DeWitt

W. M. McCRORY CO. General Insurance Surety Bonds
56 W. Bay St. Tels. 3195-6-7

*Williams Nora, cook, h 1236 Cedar
*Williams Nuna, lndrs, r 1315 Enterprise
*Williams Oliver, lab, h 1628 Cemetery
*Williams Oliver, lab, h 410 Jackson
*Williams Oliver (Annie), lab, h 2626 Disbrow
*Williams Ollie, dom, r 509 S Myrtle av
*Williams Oscar (Clande), hackman, h 801 Ida
Williams Oscar A, clk P O, h 2242 Laura
*Williams Otis, lab, r 410 S Myrtle av
*Williams Page (Dollie), driver, h 1111 Florida av
*Williams Pansy, waitress, r 615 W Union
*Williams Patsy, r 437 Bloxham
*Williams Pearl, dom, r 310 S Myrtle av
*Williams Pearl, lndrs, r 1402 W Duval
*Williams Pearl, nurse Brewster Hospital
*Williams Peggy, dom, h 501 Winter pl
*Williams Perry (Gussie), lab, h 819 Aubert
*Williams Perry (Pearle), porter, r 740 W Church
*Williams Peter, lab, h 1244 Jessie
*Williams Peter (Rosa), lab, h 316 Bismarck
*Williams Peter (Tansy), lab, h 1544 Enterprise
Williams Pharmacy (J J Williams), 543 W Bay
*Williams Philip, lab, r 705 Missouri av
*Williams Philip (Katie), lab, h 828 Hickory
Williams Philip V (Ida), cond, h 16 W 16th
*Williams Phoebe, car clnr, r 48 Nooney

Coal Telephones 3837, 3838 **Logan Coal & Supply Co.** 666 E. BAY ST. **Coal**

JACKSONVILLE CONCRETE PRODUCTS CO.
530 RIVERSIDE AVE. FRED C. HEDRICK, Manager PHONE 678
BLOCKS AND BUILDING UNITS TILE SIDEWALKS CONCRETE PAVEMENTS

H. I. SIRMANS, President WILLIAM McCARREL, Sec. and Treas.
FLORIDA PROTECTIVE ASSOCIATION
CRIMINAL AND CIVIL INVESTIGATIONS
Phone 4068 Offices 302-304 Hill Bldg. Night Phone 7098-J

PHONE 1215 **Jacksonville Furniture Co.** 835 W. Adams Street

*Williams Phoebe, maid, h 409 W Orange
*Williams Pierce, chauf, r 803 Ida
*Williams Pruger, h 801-a Caroline
*Williams Pulaski (Laura), lab, h 1225 W Ashley
*Williams Rachel, drsmkr, r 908 Caroline
Williams Ralph A (Minnie B), cond A C L, h 2022 Laura
Williams Randall E (Elizabeth), foremn S B Hubbard Co, h Lackawanna and MacDuff av
*Williams Randolph A (Annie), waiter, h 1612 Louisiana
Williams Ray T (Allene), clk Standard Oil Co, r 512 Cedar
Williams Raymond A (Mary), pntr, h Algonquin av, Ortega
*Williams Rebecca, h 841 E Union
*Williams Rebecca, dom, r 1406 W Duval
*Williams Richard, lab, r 729 Davis
*Williams Richard (Belle), lab, r 1449 W Monroe
Williams Riley (Ethel), carp, r 315 Forest
*Williams Robert, butler, r 1205 Griffin av
*Williams Robert, lab, r 1623 Illinois
*Williams Robert, pntr, r 728 Madison
*Williams Robert (Elizabeth), lab, h 1008 Clay
*Williams Robert (Julia), lab, h 118 Drew
*Williams Robert (Lottie), mech, r 612 Lee
*Williams Robert (Maggie), lab, r 1028 DeWitt
*Williams Robert (Martha), lab, h 302 Jackson
*Williams Robert (Minnie), auto mech, h 759 W Church

CLIFFORD A. PAYNE
Insurance in All Its Branches
MORTGAGE LOANS
Phone 1047 9th Floor Bisbee Bldg.

*Williams Robert (Sarah), lab, h 1332 Odessa
*Williams Robert H, h 922½ E Union
Williams Robert L (Jessie), clk H & W B Drew Co, h 1604 Lackawanna av
Williams Robert L (Mary E), lumber 908 Graham bldg, h 319 Avondale av
Williams Robert S, clk Cooke & Williams, r 2207 Walnut
*Williams Roderick J, clk, r 1612 Louisiana
*Williams Romeo, gardener, h 568 Caroline
*Williams Roosevelt, cook, r 1283 King's rd
*Williams Roosevelt (Gladys), waiter, h 1410 Cleveland
*Williams Rosa, dom, h 2034 Louisiana
*Williams Rosa, lndrs, h 1318 W Monroe
*Williams Rosa, lndrs, h 623 Myrtle av
*Williams Rosa, lndrs, r 217 W State
*Williams Rosabelle, r 1516 Hill
*Williams Rosalee, lndrs, r 1424 E Church
Williams Rose B (wid Ira J), music tchr 221 E Ashley, r same
*Williams Roxie, cook, r 1416 Cleveland
Williams Roy L (Edith), opr W U Tel Co, h 117½ Ocean
Williams Ruby, opr Bell Tel Co, r 345 Cherry av
*Williams Rufus (Robbie), lab, r 1336 W Adams
Williams Rufus P (Sadie), car inspr, h 402 King's rd, S J
*Williams Ruth, r 1608 Madison
Williams R E, slsmn, r 26 W 6th

Herndon & Ford Co. REAL ESTATE RENTALS LOANS FIRE INSURANCE
805 Main St. Phone 1919

BAGGAGE PHONES 112 and 87
WHY YOU SHOULD USE THE JACKSONVILLE BAGGAGE & CAB CO.: Their drays do nothing but haul baggage. For quick service we have men in the baggage room. We call for your checks free of charge and deliver your trunk. Our dray check is the only check recognized by the Jacksonville Terminal Co. Office, Union Station.

AMERICAN ELECTRIC CO. FEDERAL ELECTRIC SIGNS
128 E 4th Tel. 8453

Jones Lumber Co.

"QUALITY and SERVICE"

Jacksonville Ship Chandlery Company

SUCCESSORS TO HUSSEY & COPP

The Largest Ship Chandlery Co.
The Largest Sail Makers and Ship Riggers on the South Atlantic Seaboard
239 E. Bay St., Cor. Market St.

Williams R Erwin (Anna E), dep clk Circuit Court, h 350 W 17th
Williams R Jasper, acct, r 1329 Hubbard
*Williams Sadie, r 916 W Church
*Williams Sadie, lndrs, h 1007 W Ashley
*Williams Sallie, lndrs, r 398 Cemetery
*Williams Samuel, lab, h 1433 Davis
*Williams Samuel, lab, r 516 Orange
*Williams Samuel, driver, h 713 Dewdrop al
*Williams Samuel (Bertha), shoemkr 962 E 21st, h Panama Park
*Williams Samuel (Ella), lab, h 314 Bismarck
*Williams Samuel (Mamie), lab, h 1338 Odessa
*Williams Samuel A (Sadie), swtchmn, h 2300 Dennis
Williams Samuel B (Margaret), clo clnr cor 24th and Phoenix av, h same
Williams Samuel E (Lillie; Chalker & Williams), h 238 May
Williams Samuel L, exp messr, r 516 E Adams
*Williams Samuel R, chauf, r 1320 W Adams
*Williams Samuel W (Mary), lab, h 1236 E 3d
*Williams Sandy (Pearl), blksmth, h 1502 Illinois
Williams Sara M, tchr Riverside Sch, r 2408 Oak
Williams Sarah (wid John), h 105 Douglas
*Williams Sarah, r 502 Dora
*Williams Sarah, cook, h 124 E State
*Williams Sarah, lndrs, r 1431 E Beaver
*Williams Sarah, lndrs, r 527 Lee

Drink Coca Cola in Bottles

BROWN BATTERY CO.

222-224 W Adams Phones 888-988

BATTERY SERVICE TO ALL

Six Years of Battery Service in Jacksonville

*Williams Savannah, h 636 Bloxham
*Williams Seaborne (Elizabeth), lab, r 1616 Lee
*Williams Sharper (Lillie), lab, h 1500 King's rd
*Williams Shelley (Rosalie), lab, h 1456 Madison
*Williams Sherry (Beatrice), presser, r 1044 W Duval
*Williams Simeon, clk, r 728 Odessa
*Williams Simon (Margaret), lab, h 217 W State
Williams Simon F (Williams & Bly), pres and treas Seminole Mfg Co, h 6 S King
*Williams Solomon (Eleanor), lab, h 1807 Windle
*Williams Sophie, dom, h 1322 Spearing
*Williams Squire, lab, r 1540 Enterprise
*Williams Stella, dom, r 1514 Lackawanna av
Williams Stephen, r 1524 Clark
*Williams Stephen, lab, r 1422 Clay
*Williams Susan, lndrs, h 1838 Johnson
Williams Susan F, dep clk U S District Court, r 1835 Oak
*Williams Susie, lndrs, r 764 W Church
Williams Susie A, cashr, r 222 W 4th
*Williams Sylvia, lndrs, r 1008 W Church
*Williams Tempie, h 1012 Johnson
Williams Thaddeus W (Marie), collr, h 1123 E 10th
*Williams Theresa, cook, r 1220 W Church
*Williams Thomas, dishwasher, r 62 Stonewall
*Williams Thomas, mason, r 1140 Cedar

"DEPENDABLE" Brass, Bronze, and Aluminum Castings

PERFECT SERVICE AND QUALITY

THE C. I. CAPPS CO. 124 E. Adams St. Telephone Bell 5114

J. C. HALSEMA MFG. CO.
LUMBER MANUFACTURERS, WHOLESALE AND RETAIL
WINDOW AND DOOR FRAMES—ROOFING
Mill and Office, 9th, Cor. Ionia Tels.: Bell 306-761

*Williams Thomas (Alberta), lab, r 1515 Albert
*Williams Thomas (Julia), lab, h Franklin nr E 26th
*Williams Thomas (Lucile), lab, r 518 Phelps
*Williams Thomas (Rachel), driver, r 1822 Davis
*Williams Thomas (Ulysses), chauf, r 735 Houston
*Williams Thomas C, cook, r 748 W Ashley
*Williams Thomas E (Hattie), pool 625 W Ashley, h 2008 Myrtle av
Williams Thomas S (Bessie), clk City Treasurer, h 2121 Dancy ter
*Williams Timothy (Melo), presser, r 1058½ W Church
*Williams Tobias, lab, h 1018 W 10th
*Williams Tyseria, cook, r 528 Johnson
Williams T Howard (Mary), trav slsmn, r 2214 Post
*Williams Ulysses (Mossie), lab, r 1304 Cedar
Williams Van Ness (Gertrude), feed 324 Myrtle av, S J, h Pablo rd
Williams Vera A, cashr Hart Furniture Co, r 2800 Park
Williams Vera E, steno H & W B Drew Co, h 1927 Market
*Williams Verda, cigarmkr, h 390 E Beaver
Williams Vestina E (wid Wm), h 520 Hogan
*Williams Victor (Althea), lab, h 1310 Winthrop
*Williams Victoria, lndrs, h 847 Pippin
Williams Victoria E (wid Benj R), r 614 Broward
Williams Virgil A (Jessie), broker, h 417 William
Williams Virginia, student, r 1744 Myra
Williams Wachtel B (Kate), delicatessen 212 Florida av, h 1227 E Duval

McCANTS-HALL CO. Ford THE UNIVERSAL CAR **AUTOMOBILES**
Authorized Dealers
Phones 376 and 377 214 East Bay St.

*Williams Walter, clk, r 327 W State
*Williams Walter, clo clrn, r 905 Cleveland
*Williams Walter (Anna), lab, h 1110 W State
*Williams Walter (Evelina), lab, h 511 Goodwin
*Williams Walter (Julia), porter, h 1423 Wilcox av
*Williams Walter (Lulu), lab, h 1111 W State
*Williams Walter (Mattie), lab, h 1504 Illinois
Williams Walter H, clk S A L, h Day av cor 3d av
Williams Walter L (Carrie L), car repr, h 12 Rayford
Williams Walter M, seaman, r 2207 Walnut
Williams Walter W, clk, r Y M C A
Williams Walter W (Mamie C), welder, h MacDuff av cor Reynolds
*Williams Wesley (Mamie), porter, h 1133 W Adams
*Williams Widley (Ida), pntr, h 916 W 8th
*Williams Wm, clo clnr 928 Jefferson, r same
*Williams Wm, lab, r 409 Caroline
*Williams Wm, lab, h 1709 2d
*Williams Wm, lab, r 1671 E 21st
*Williams Wm (Annie), lab, h 518 Eagle
*Williams Wm (Clara), lab, r 1210 W Monroe
*Williams Wm (Hattie), lab, h 1529 Illinois
*Williams Wm (Lucy), lab, h 818 Acorn
*Williams Wm (Maggie), lab, r 1529 Hill
*Williams Wm (Mamie), lab, h 815 Pippin
*Williams Wm (Margaret), lab, h 1117 Louisiana

STRICKLAND & TRAVIS
INSURANCE AND SURETY BONDS
402-406 BISBEE BLDG. PHONE 5231

ELLIS, CURTIS & KOOKER
Civil Engineers and Surveyors
Drainage and Highway Sewerage
and Railroad Work Blue Prints
Phone 948
Rooms 211 to 215 Realty Bldg.

L. C. HENDRYX BUICK SERVICE
S. W. Corner Sixth and Walnut, Rear 336 East Sixth
TELEPHONES
DAY 347 NIGHT 6514
ALL WORK GUARANTEED

INDEPENDENT LAUNDRY CO., Inc. | We are Independent of the Laundry Trust. 1060-1062 Washington St. | PHONE Bell 7200

*Williams Wm (Mary), lab, h 1736 Lee
*Williams Wm (Mary J), porter, h 2297 Beaver
*Williams Wm (Mattie), lab, h 2423 Dooley
*Williams Wm (Rachel), lab, h 23 Powhattan
Williams Wm A (Flora A), tel opr A C L, h 2205 Walnut
Williams Wm C, bkpr Fla Folding Box Co, r 528 Market
*Williams Wm C (Mattie), waiter, r 1033 W Church
*Williams Wm E (Tempa), lab, r 1618 Swift
Williams Wm E jr (Dora A), mgr L M Anderson Dental Supply Co, h 143 W 8th
*Williams Wm H (Susie), porter, h 1305 Julia
*Williams Wm J (stelle), cook, r 423 W Union
Williams Wm J (Anna), dentist 511 Hill bldg, h Frances Ct apts
Williams Wm J, pressers 1441 Main, h same
*Williams Wm M, barber, h 332 North
*Williams Wm M (Eliza), lab, h 1731 Evergreen av
*Williams Wm S, presser 512 E Union, h same
Williams Wm T (Emily), soft drinks 1253 W Bay, r Atlantic Hotel
*Williams Wm W, lab, h 1311 Grant
*Williams Willis, clk P O, r 1055 W Duval
*Williams Willis (Bessie), grocer 938 Franklin, h 1206 same
*Williams Willis (Blanche), chauf, h 1509 Lee
Williams Willis T (Fannie), ins agt, h 516 E 5th
Williams Winslow O (Ida M), foreman Drew's, h 410 W 6th
*Williams Wyman, lab, r 517½ Bloxham

BRICK Face, Fire, Building, Common, Texture
Gamble & Stockton Co.
327 Laura St. Phone 1522

WILLIAMS & BLY (S F Williams, Egford Bly), Attorneys-at-Law 600-601-602-603 Professional Bldg, Tel 4978
Williamson Agnes F (wid Bert H), h 414 Barrs
Williamson Albert M (Virginia S), editor The Floridian, h 213 E Adams
Williamson Alexander M, cond Sou Ry, r 743 College
Williamson Alma V, r 818 W Monroe
Williamson Arthur H (Gilley), civ eng, h 1510 Laura
Williamson Austin jr (Iva), trav frt and pass agt P & O Steamship Co, h 4 Lauderdale apts
Williamson Bailey F, v-pres Williamson & Dennis, res Gainesville, Fla
Williamson Charles J (Ruby), v-pres Foye Tie Co, sec-treas Southern Coast Fwdg Co, h 1835 Forbes
Williamson Charles P (Mildred G), timekpr, h 2009 Spearing
Williamson Charles P jr, clk A C L, r 2009 Spearing
Williamson Earl C (Ruth), pres and gen mgr E C Williamson Motor Co, h 1917 St John's av
*Williamson Edward, shoe shiner F E Maupin
*Williamson Edward, lab, r Franklin nr E 23d
Williamson Elizabeth Mrs. r 557 Cherry av
Williamson Ella V (wid Charles C), h 148 E 11th
Williamson E C Motor Co Inc, E C Williamson pres and genl mgr, 16 E Ashley
Williamson Florence A. steno Cooney-Eckstein Co Inc. r 414 Barrs

Medlin-Peacock Buick Co.
Phone 6013 503-5-7 W. Adams St.

ATLANTIC JEWELRY COMPANY
Watches, Clocks, Cut Glass, Silverware
USE AS YOU PAY
201 BROAD ST., COR. ADAMS
S. L. BEIGHLEY, President
W. P. RUSSELL, Secretary-Treasurer
Watch and Jewelry Repairing a Specialty
TELEPHONE 1485

SJOSTROM AUDIT COMPANY (Inc.)
10-14 Baldwin Bldg. Telephone 7281
CONSULTING AUDITORS AND PUBLIC ACCOUNTANTS.
INCOME TAX SPECIALISTS

The Franz Safe and Lock Co.
DIEBOLD FIRE AND BURGLAR-PROOF SAFES,
VAULTS AND SAFE DEPOSIT BOXES
TELEPHONE 868 27 and 29 SOUTH HOGAN ST.

Williamson Frank B (Hazel), asst treas Fred Brooks Cigar Co, r St Albans Hotel
Williamson Fred C (Estelle), civ eng, h Park av, Ortega
Williamson George C, com trav F E Wood Co, r Everett Hotel
Williamson Guy (Jeannette), mach, h 620 Rosselle
Williamson Herschel G (Mamie L), soft drinks 1951 Main, r 320 W 7th
Williamson Isaac L (Rosetta), eng, h 14 E Dora
Williamson Jeannette Mrs, clk W U Tel Co, h 620 Rosselle
*Williamson John, lab, r Franklin nr E 23d
Williamson John W, lmbrmn, r 2213 Riverside av
Williamson Lawrence, propr Seaman's Restaurant, r 7, 20 Washington
Williamson Leroy, clk Gulf Refining Co, r 231 E Church
Williamson Lucus L, inspr Foye Tie Co, r 1835 Forbes
Williamson Melvin J (Elma), eng Jax Fwdg Co, r 120 Forest
Williamson Myrtle M, steno T Murphy Iron Wks, r 414 Barrs
Williamson Oliver L (Kathleen), clk Merrill-Stevens, h 3337 Terrace av
Williamson Philip L, slsmn Colonial Spelialty Co, 330 W Adams
Williamson Robert, mgr Louis Flamm, r Y M C A
Williamson & Dennis, F E Dennis pres, B F Williamson v-pres, J E Barber sec-treas, live stock 2818 Enterprise
Willian Wm W (Mattie), dep sec Baptist State Board of Missions, h 220 Stockton

WILLIAM KNAUER Real Estate, Loans
BUSINESS OPPORTUNITIES NOTARY PUBLIC
Office: Room 211 Professional Building Phone 1976
Office Hours: 11 a.m. to 1 p.m.: 7 p.m. to 8 p.m.

*Willie Christopher C (Vivian), fireman, h 1312 W Monroe
Willie Gladys, r 1746 College
*Willie Joseph (Lina), porter, h 837 Spearing
*Willie Lillie, lndrs, r 720 Market
Willie Mildred, student, r 107 E 1st
Willie R Edward, clk Hall-Livingston Comp Co, r 1746 College
Willie Robert H (Elizabeth), clk A C L, h 1746 College
Willie Walter G (Helen), h 107 E 1st
Williford Lou Eva Mrs (Williford's Pharmacy), h 24 W 19th
Williford Mack C (Lou Eva; Williford's Pharmacy), h 24 W 19th
Williford Vaughn B, messr service, r 158 Cottage av
Williford's Pharmacy (M C and L E Williford), cor 19th and Pearl
Willingham Charles G (Jessie), slsmn Good Hope Water Co, h R D 3 Riverview
Willingham Motor Co (Otis Willingham), 322 W Adams
Willingham Otis (Willingham Motor Co), r 217 W 18th
Willingham Ozzie W (Lona), auto mech, h 217 W 18th
Willis Allen E (Mary), h Park av, Ortega
Willis Anna B Mrs, tchr South Jax Sch, h 336 Marion av, S J
*Willis Annie, maid, h 239 Davis
Willis Bailey C (Martile), auto repr s e cor Pearl and 14th, h 2642 Pearl
*Willis Charles, lab, r 1501 Lee
Willis Charles L (Anna B), ship's officer, h 336 Marion, S J
*Willis Chester A (Piccole), confr 412 S Myrtle av, h 1723 D

E. G. Golder
303 MAIN STREET
Plumbing Heating Fire Escapes Electro Nickel Plating
Phones
Office, Bell 6413
Works, Bell 2279

Chas. W. Kinne
Real Estate, Fire Insurance
Loans Negotiated, Collected
1012 Atlantic Nat'l Bank Bldg.
PHONE 506

PARK HOTEL
208 Hogan; Tel. 2040
Hot and Cold Water
Steam Heat In Every Room

Lewis L. Copeland
OPTOMETRIST and OPTICIAN
122 Laura St. Next Cor. Adams

*Willis Clarence, chauf, h 1706 2d
*Willis Daniel W, drayman, h 703 (529) Missouri av
*Willis Edward D (Phyllis), mech, h 1633 Evergreen av
Willis Elvy E, bkpr F C Calkins & Co, r 3103 Hubbard
*Willis Emmett (Hattie), lab, h 642 W Church
Willis Frank A (Octavia), supt V C C Co, h 325 W 22d
Willis George H, clk Rogers & Jones, r R D C, box 174, S J
*Willis Henrietta, lndrs, r 1706 2d
*Willis Henry, butler, h 1723 McConihe
Willis James A, clk S A L Ry, r A E Willis, Ortega
Willis James F, ticket agt F E C Ry, r 108 Hendricks, S J
*Willis Jerry (Matilda), lab, r 1622 Johnson
*Willis Joseph (Mary), h 1171 W 17th
Willis Joseph G (Gertrude A), dist mgr, h 3030 Hubbard
Willis Joseph S Rev (Willmirth), pastor Church of Jesus Christ L D S, h 741 Claude
Willis Lela F Mrs, steno L C Smith & Bros Typewriter Co, r 318 Newnan
Willis L H, chef, r 132 E 6th
Willis Mary A, r A E Willis, Ortega
*Willis Matilda, lndrs, h 828 Pippin
*Willis Mitchell (Edna), lab, h 1413 Whitner
Willis Paul M (Helen), genl mgr Federal System of Bakeries, h 1440 Herschel
*Willis Piccola, hairdrsr 412 S Myrtle av, h 1723 D

Carolina Portland Cement Co.
BUILDING MATERIALS OF ALL KINDS
Telephones 4026-2983-5816 1st St. & Railroad Ave.

*Willis Robert (Mamie), lab, r 903 W Church
Willis Robert W (Helen M), grocer 1501 Davis, h 1739 Perry
*Willis Russell (Anna), lab, h 1333 Evergreen av
Willis Thomas O (Helen M), trav slsmn, h 1711 Liberty
Willis Virginia T, r 3103 Hubbard
Willis Waldo (Estelle L), clk S B Hubbard Co, h 3103 Hubbard
*Willis Wesley (Ola), fireman, h 1114 W Adams
Willits S Dement (Alice R), solr, h s s 61st and Euclid, St John's Park
Willoughby John C (Annie), slsmn J M Gregory, h 1917 8th av
Willoughby Nolan T (Iva W), opr power house South Jax, h 230 Cedar, S J
Wills Wm C (Annie), com trav, h 26 W Union
WILLS & SONS & McCARTHY, J T McCarthy Pres, Drainage Contractors, 705 Graham Bldg
Willson, see also Wilson
Willson Oscar V (Rena), bkpr Porter-Hagood Co, h 1920 Silver
WILLYS-OVERLAND INC, Gus H Johnson Branch Mgr, 500 W Adams Cor Clay, Tels 4846 and 4847
Wilmarth Thomas S, r 703 Laura
*Wilmo Samuel (Allie), lab, r 724 W Union
Wilmot Roy L (Jessie W), mgr F W Woolworth Co, h 45 W 5th
Wilmot Winifred M, tchr Central Grammar Sch, r 425 W Church
Wilmott Edgar, eng A C L, r 1927 Main
Wilsey Carrie L (wid Wm H), r L M Wilsey

Electroall Battery System
Gas, Oils, Tires, Tubes and Electric Service
Batteries Recharged and Repaired While You Wait
206 EAST FORSYTH ST
NIGHT AND DAY SERVICE
NO EXTRA CHARGE
FREE RENTAL SERVICE ON BATTERIES

HUTCHINSON AUDIT CO.
332-354 St. James Bldg.
Phone Bell 7709
Auditors and Accountants

DUVAL PLANING MILL CO.
C. G. BUCCI, President
7th St. and Railroad Ave.
Phones 1749 and 8634
Door and Window Frames and Turning

Established 1904
CHAS. A. BROWN, Jr. Dealer in CITY and COUNTRY REAL ESTATE
30-31 Buckman Building
Let me help to find what you want. Customers' interests carefully safeguarded

Wilsey Everett L, clk W U Tel Co, r L M Wilsey
Wilsey Leslie M (Euphrasia), collr J A Cunningham, h Walnut nr E 28th
Wilser Eugene E (Mary), tinner, r 604 E 28th
Wilson, see also Willson
Wilson Albert A (Waunita), trav slsmn, h 1509 St John's av
*Wilson Alfred, porter, h 230 W State
Wilson Alice E Mrs, clk Jax Credit Bureau, h 102 Louisa, S J
Wilson Alpheus K (Gertrude E), phys 334 St James bldg, h 3503 St John's av
Wilson Alva E, trav frt agt A B & A Ry, r 218 E Duval
Wilson Angel, emp Windsor Hotel
*Wilson Anna, lndrs, h 612 Morgan
Wilson Anna M, r 134 E 6th
Wilson Annabeth, r 1425 College
*Wilson Annie, lndrs, r 721 W Union
*Wilson Armstrong, lab, h 332 W State
*Wilson Arthur (Hattie), lab, h 1757 Enterprise
*Wilson Arthur (Ruth), lab, h 2119 Illinois
*Wilson Belton (Donnella), meat ctr, h 1121 Louisiana
*Wilson Benjamin, lab, r 419 Dora
*Wilson Benjamin (Isabella), lab, h 1429 Jefferson
*Wilson Benjamin J (Jennie), lab, r 1153 Calvin
Wilson Bessie (wid Edward), slsldy, r 1713 E Church
Wilson Bessie H Mrs, slsldy Levy's, r 39 W Ashley

J. W. HILL AND COMPANY
REAL ESTATE—LOANS—INSURANCE
603 Florida Natl. Bank Bldg. Telephone 3101

Wilson Billie, nurse, r 335 E 3d
Wilson Caroline M, steno Holt Elec Co, r 41 W 9th
*Wilson Carrie, dom, h 803 Van Buren
*Wilson Catherine, lndrs, r 108 E Union
Wilson Celina, r 1509 St John's av
*Wilson Charles, lab, r 826 W State
*Wilson Charles, lab, h 1225 W Union
*Wilson Charles (Amanda), driver, h 746 Minnie
*Wilson Charles (Fannie), blksmith, h 2010 Myrtle av
*Wilson Charles (Nora), lab, r 836 Bridier
Wilson Charles (Rosa), contr rear 756 W Adams, h 538 (548) N Stockton
Wilson Chauncey, mach, r 1517 Florida av
Wilson Clarence M (Nellie), stove repr, r 1924 8th av
Wilson Claud E, carp, r 211 W Adams
Wilson Claud E, clk, r 136 E 8th
*Wilson Clayman (Lizzie), lab, h 840 Caroline
*Wilson Clinton (Julia), driver, h 1021 Jefferson
*Wilson Clyde (Edna), carp, r 1543 Hill
Wilson Crystal (wid Allie B), r 330 Acosta
Wilson Daniel, r 421½ Forest
*Wilson David (Emma), lab, h 1426 W Duval
Wilson Delbert E (Effie), clk, h Atlantic blvd opp ship yd, S J
Wilson Deward, clk Geo Circosta, r 714½ Main
Wilson Dolf A (Chrisse), carp, h Lowell av 2 w of Detroit

THE CLARK MONUMENT & STONE COMPANY
TWELFTH AND PEARL STREETS
TELEPHONE: BELL 4317-J

JACKSONVILLE NOVELTY WORKS
East 10th Street & Railroad Ave. JACKSONVILLE, FLA.
Store and Office Fixtures, Refrigerators, Odd Sized Doors and Sash, Screenwork, General Woodwork.
Telephone 2888

CONSOLIDATED ENGINEERING CO.
215-219 EAST BAY ST. BELL TEL. 7477
ELECTRIC REPAIR and PLATING DEPARTMENTS and MANUFACTURERS of SWITCH BOARDS
Agents for Elevators Pumping Machinery and Electrical Equipments

Purity Ice Cream and Dairy Co.
THE VELVET KIND ICE CREAM Reg. U. S. Pat. Office

*Wilson Edna, r 1321 E Beaver
*Wilson Edward, lab, h 923 Cedar
Wilson Edward (Eliza), stove repr, h 1426 Evergreen av
*Wilson Edward (Rachel), lab, h 543 W Orange
*Wilson Edward J (Lenora L) lab, h 1715 Enterprise
*Wilson Edward T (Clarice), clk N Y Shoe Store, h 105 Howell
*Wilson Effie, cook, h 512 Dora
Wilson Effie Mrs, matron Stanley Hall Children's Boarding Home, h Atlantic blvd opp ship yd, S J
Wilson Elizabeth, lndrs, r 514 Jackson
Wilson Elizabeth, slsldy F W Woolworth Co, r 341 E Forsyth
*Wilson Ella, dom, r 1324 Illinois
*Wilson Ellis, driver, r 1441 Davis
*Wilson Elsie, lndrs, h 638 Eagle
Wilson Emily B R (wid Geo W), h 1352 Laura
*Wilson Emma, r 1226 Oakley
*Wilson Emma, lndrs, r 641 Eagle
Wilson Erda, nurse, r Delbert E Wilson
Wilson Erma, nurse, r Delbert E Wilson
Wilson Ernest L (Linnie), ship carp, h houseboat ft of Hendricks av, S J
*Wilson Esther, dom, r 1720 Louisiana
Wilson E Meade (Clara E; Wilson & Pierce), h w s Edgewood av, 2 n of Herschel
*Wilson Felson, lab, h W 27th s e cor Witchen av
*Wilson Felton, lab, r 711 Jefferson

BAKER & HOLMES CO.
Wholesale Grocers and All Kinds of Building Material
Tel. Private Exch. 7816 and 675 Viaduct Street

Wilson Florence K (wid David), r 502 Spearing
*Wilson Florine, r 1531 W 20th
Wilson Francis J (Addie), carp, h 1001 Parker
Wilson Francis J Rev (Florence), rector St Stephen's Episcopal Church, h 1011 W Monroe
Wilson Frank, cook, r LeRoy Hotel
*Wilson Frank (Corinne), lab, r 527 W Union
*Wilson Frank, waiter, r 1022 DeWitt
Wilson Frank H (Nora), grocer 1935 King's rd, h 2309 same
Wilson Frank M (Beulah), mgr Jax Barber College, h 760 W Duval
Wilson Frank M (Lucille), cond Pullman Co, h 2908 Herschel
*Wilson Fred, chauf, r 514 Davis
*Wilson Fred, lab, r 1757 Enterprise
*Wilson Fred (Blanch), lab, h 1536 Haines av
*Wilson Fred (Margaret), driver, r 128 Curtis av
Wilson George (Eva), eng S A L, h 306 Lackawanna av
*Wilson George (Leader), lab, h 119 Ida
Wilson George N, printer J F Ambrose, r 574 N Stockton
*Wilson Gertrude, dom, r 1104 Dennis
*Wilson Gertrude, maid, r 1216 Madison
WILSON GILES L (Nancy C), Vice-Pres The Florida National Bank, h Ortega Blvd, Ortega
Wilson Grover C (Clifford), pntr, h 1429 E 12th
*Wilson Gus (Janie), cook, r 1026 Hogan
*Wilson Harris, sailor, r 1109 3d av

M. A. BOWLIN, HOME APPLIANCE STORE
Specialists in GAS & ELECTRIC Labor Saving Devices
Phone 6437 218 W. Forsyth St.
GAS PIPING and Repairing

Tin Work In All Its Branches
Duval Sheet Metal Works
PAUL CARTER, Propr. Phone 3487 444 Riverside av.

Hall & Pentland
CERTIFIED PUBLIC ACCOUNTANTS
304 Clark Bldg. Phone Bell 3836

DUVAL MOTOR CO. AUTHORIZED AGENTS FORD CARS
Cor Forsyth and Lee Sts.

*Wilson Harrison (Callie), lab, r 919 Newnan
Wilson Harry, carp, r 516 E Adams
Wilson Harry K, clk G Valcourt & Son, r 2149 Main
Wilson Harry M (Gertrude P), v-pres Baldwin-Lewis-Pace Co, h 331 W 7th
*Wilson Hazel, r 608 Cleveland
Wilson Henry, carp r 138 Center
*Wilson Henry (Cora), lab, h 324 Eagle
Wilson Herbert, yard mstr, r 440 W Duval
*Wilson Hester, r 1116 W Ashley
Wilson Hilda M, steno Burwell Motor Co, r 325 E Monroe
*Wilson Horace (Lula), lab, h 720 W Union
Wilson Hugh C, clk Porter-Judy Fruit Co, r 539 Riverside av
Wilson H B, trav slsmn Malsby Machy Co 410 E Bay
*Wilson Ida, h 353 E Union
Wilson Ida M (wid R C), h B-21 Ocean
Wilson Irene, asst Dr A C McKenzie, r 225 W Union
*Wilson Isaac, lab, r 1005 King's rd
*Wilson Isaac (Letha), lab, h 1250 W Monroe
*Wilson Isabelle, lndrs, r 707 E Beaver
*Wilson Isabelle, lndrs, h 1140 W State
*Wilson James (Ella), fireman, h 730 W Union
*Wilson James (Ella), h 905 Houston
*Wilson James (Grace), lab, h 1731 Florida av
*Wilson James (Zillia), cook, r 1018 W Duval
Wilson James C (Ada), printer, h 574 N Stockton

ESTABLISHED 1870 PHONE 6278
J. GUMBINGER COMPANY
OPTOMETRISTS AND OPTICIANS
DR. S. P. HILL
11 LAURA STREET JACKSONVILLE, FLA.

Wilson James F, bkpr Levy's, r 1930 Walnut
*Wilson James H, grocer Talleyrand av nr 25th, h same
Wilson James H (Belle), steamboat capt, h 3 Phelps
Wilson James H (Claude J), clk R M S, h 1616 Main
*Wilson James M (Mary), meat ctr, h 1020 King's rd
*Wilson James N, tchr, r 504 W 8th
WILSON JAMES Y (Edna), General Contractor 209 Clark Bldg, Tel 2677, h 18 Vernon ter, Tel R-1554
Wilson Jane, 1426 Evergreen
*Wilson Janie, lndrs, h 333 W State
*Wilson Jasper, r 423 Park
*Wilson Jasper L D (Evelyn), clo clnr 899 W 8th, h 2014 Davis
*Wilson Jefferson, lab, h 807 Florida av
*Wilson Jennie, r 415 Bloxham
*Wilson Jerome (Eleanor), cook, h 708 W Orange
*Wilson John, lab, r 216 Magnolia
Wilson John (Lillie), lab, h 1039 E 21st
*Wilson John (Mary), pdlr, r 1327 Houston
*Wilson John (Millie), lab, h 1561 W Church
*Wilson John D (Annie), lab, h 1148 W State
*Wilson John H, meat ctr, r 1123 Madison
Wilson John M (India), h 1637 Laura
Wilson John P, student, r 331 W 7th
*Wilson John W, lab, h 325 Spruce
*Wilson Joseph, lab, r 1526 Hill
*Wilson Joseph (Annie M), porter, h 733 Minnie

BLALOCK, YOUR TAILOR
HATTER and CLOTHIER. Always pleased to serve you
210 W. FORSYTH PHONE 1311

B. E. HARDACRE COMPANY
GENERAL INSURANCE
Real Estate
And Surety Bonds
PHONES 6535-6536
ROOMS 314-15-16 DUVAL BLDG.

J. H. CHAMBERS NOVELTY WORKS
DOOR AND WINDOW FRAMES, SCREEN DOORS AND WINDOWS
Phone 3152. Plant and Office 8th st Betw Laura and Silver

BUY JAX BISCUITS
JACKSONVILLE CRACKER WORKS PHONES 1751-1667

*Wilson Joseph (Elsie), lab, h 1051 Ionia
Wilson Joseph E, waiter, r 3, 25 E Church
*Wilson Julia, r 809 Cleveland
*Wilson Julia, lndrs, r 1249 W Union
Wilson J Millar (Gertrude), office 803 Fla Natl Bank bldg, h 2611 Riverside av
WILSON J PEARL (Willie), Mgr Wilson-Otwell & Cone Inc, h 1425 College, Tel R-1086
Wilson Katherine (wid Frank), cigars lobby Consolidated bldg, h 2249 Hubbard
Wilson Katherine A (wid George S), h 344½ E Duval
Wilson Katherine Y, r 18 Vernon ter
*Wilson Katie, lndrs, r 1802 Lee
Wilson Kenneth F, r B 21 Ocean
Wilson Lafayette F (Edna), h 1680 E Church
*Wilson Lavancy, dom, r 1740 Evergreen av
*Wilson Lavenia, clk, h 1006 W Church
Wilson LaVert, r B, 21 Ocean
*Wilson Leander (Cora), lab, h 215 Park
Wilson Lillian, r 3555 St John's av
*Wilson Lillie B, lndrs, r 1507 W Union
Wilson Linnie Mrs, slsldy, h houseboat ft of Hendricks av, S J
Wilson Lois, clk P O, r 1912 Laura
Wilson Lorenzo A (Muriel D), pres Willson & Toomer Fertz Co, Fla Agrl Supply Co and Wilson-Mason Co, h 1160 Riverside av
Wilson Lucy (wid Virgil B), dressmkr 15 Phelps, h same

Adams, Evans & Co. Engineers and General Contractors
Paving, Road Building, Waterworks and Sewer Construction
ATLANTIC NATIONAL BANK BUILDING

*Wilson Lula, h 1239 Union
Wilson Lyle L (Frieda), ftr Jax Gas Co, h 1012 E Church
Wilson L Harry (Juliette K), yd mstr Jax Term Co, h 2149 Main
*Wilson Mabel, maid, r 805 Palm
*Wilson Maggie, h 805 Broad
*Wilson Maggie, h 1702 Jefferson
*Wilson Malinda, r 1024 W Church
*Wilson Mamie, cook, r 1101 Julia
Wilson Mamye K Mrs, h 617 Julia
Wilson Marie, student, r 226 W 11th
Wilson Marion, r 1160 Riverside av
*Wilson Martha, clk, r 1023 Jefferson
*Wilson Mary, r 1120 Oakley
*Wilson Mary A, cook, r 923 Cedar
Wilson-Mason Co, L A Wilson pres, W M Mason jr, sec-treas, cotton-factors 772 W Bay
*Wilson Matthew (Ida), lab, h 508 Jackson
Wilson Maude H, clk I F Babers, r 1117 Oak
Wilson Maude L (wid Chauncey S), h 41 W 9th
*Wilson Max J R (Juno), barber, h 1225 W Duval
*Wilson Melton, lab, h 1731 Cemetery
*Wilson Melvin, lab, r 226 North
Wilson Milton (Inez), cond, h 118 Dora
*Wilson Minerva, h 1401 Albert
*Wilson Minnie, dom, h 1062 Corning

CUMMER LUMBER CO.
MANUFACTURERS CYPRESS LUMBER and CRATE MATERIAL
Office 453 St. James Bldg.

W. E. LAW & CO. BUILDING MATERIALS
WHOLESALE ONLY 401-403 HILL BLDG PHONE 6975

RENT A NEW FORD and DRIVE IT YOURSELF
THE FORDIT CO.
804 Laura St. Phone 1171

Certain-Thyson Milk Co.
MILK CREAM BUTTER
Cor. W. Forsyth and Myrtle Ave. Phone 8611

*Wilson Mitchell (Emma), lab, h 1035 Van Buren
*Wilson Mitchell (Dorothy), lab, h 1516 Swift
*Wilson Myrtle, r 1122 Albert
*Wilson Naomi, bkpr, r 1005 King's rd
*Wilson Nathaniel G (Mamie), chauf, h 624 W State
Wilson Nell, nurse St Luke's Hospital
Wilson Nelle, r 138 Center
Wilson Nellie, r 1924 8th av
*Wilson Nona, dom, r 1218 Corning
Wilson Norton W (Marion), flgmn, h 206 Rosselle
Wilson Olin A (Inez K), h 1831 Boulevard
Wilson Oliver E (Maggie), collr, h 101 Morgan
Wilson Oliver F, multigraph opr The Letter Ebop, r 1616 Main
Wilson Oscar L (Louise), slsmn, r 1827 Silver
Wilson Otis C (Ruby), mach, h 806 W Monroe
WILSON, OTWELL & CONE INC, R R Otwell Pres, T J Cone Vice-Pres, A J Cone Sec-Treas, J P Wilson Mgr, Lumber Enterprise and Stockton, Tel 601 (See left inside lines and page 40)
*Wilson Owen (Amanda), h 702 Pippin
*Wilson Perry (Sallie), lab, h 1708 Madison
Wilson Pettus K (Kate), state mgr Ludden & Bates Sou Music House, h 314 E 2d
*Wilson Rachel, r 812 Newnan
Wilson Raymond C, clk, r 574 N Stockton
*Wilson Richard, h 905 Reiman

HARRY F. FROMME
INSURANCE
Atlantic National Bank Bldg. Phone 6655
CASUALTY
FIRE
LIVE STOCK
SURETY

*Wilson Robert, lab, r 1000 W Church
*Wilson Robert (Leila H), lab, h 1536 Van Buren
*Wilson Robert (Nellie), car clnr, h 5 4th
*Wilson Rosa, cook, h 1120 Oakley
Wilson Roy A (Margaret), shipg clk, h 552 Cherry av
*Wilson Samuel, lab, h 1328 Illinois
*Wilson Samuel (Laura E), lab, h 916 Van Buren
Wilson Samuel B, atty 11 Broad, r 317 Lackawanna ab
*Wilson Samuel E (Hattie), tailor, r 1216 Broad
*Wilson Sarah, cook, h 1231 W Beaver
*Wilson Spencer, lab, h 606 W Orange
*Wilson Stella, cook, r 1544 Enterprise
*Wilson Sylvester (Bertha), carp, h 119 E Beaver
*Wilson Texanna, smstrs, r 1210 W 27th
*Wilson Thomas, lab, r 1123 W Church
*Wilson Thomas, lab, r 901 Clay
*Wilson Thomas, porter, h 713 W Beaver
*Wilson Thomas, porter, r 1035 Van Buren
*Wilson Thomas (Alcan), lab, r 223 W State
*Wilson Thomas (Corinne), lab, r 941 W Adams
*Wilson Thomas (Mabel), driver, h W 21st and Madison
*Wilson Thomas (Vinie), carp, h 708 Madison
WILSON THOMAS W (Anne), Sec and Treas Fla Publishing Co, h 134 E 6th
*Wilson Timothy, restr 140 Davis, 927 W Adams

THE DENBY SEED COMPANY
Tested and Quality Seeds. All Seeds and Plants in Season.
Poultry Feed, Supplies and Remedies. Tel. 2813. 125 E. Bay St.

FRENCH MIRROR PLATE GLASS CO.
MANUFACTURERS OF FRENCH PLATE MIRRORS, BEVELING, SILVERING AND RE-SILVERING
533-535-537 E. BAY ST. TEL. BELL 1572

Wilson, Otwell & Cone, Inc.
ENTERPRISE and STOCKTON STS. PHONE 601
Boxes, Crates, Barrels, Cross Arms
LUMBER

Union Furniture Co. | **PHONE 3104**
702-710 FLORIDA AVENUE

Wilson Trezvant B (Alice E), foremn W C Thomas Co, h 102 E Louisa, S J
Wilson Wade H (Boyd-Wilson Drug Co), r 1217 W Adams
*Wilson Walter G (Ella), porter, h 1714 Hoeg
*Wilson Warren, lab, r 1028 W Union
Wilson Webb B (Hazel), foremn, h 138 Center
*Wilson Wesley, lab, r 1515 (1521) Stewart av
*Wilson Wm, chauf, r 803 W Beaver
*Wilson Wm, cook, r 608 Cleveland
*Wilson Wm, clo clnr 1605 Davis, r 1140 same
*Wilson Wm, lab, h 1207 Julia
*Wilson Wm, lab, r 1239 E Union
*Wilson Wm, plstr, h 801 Griffin av
*Wilson Wm, porter, r 1122 Corning
*Wilson Wm (Elizabeth), meat ctr, h 1123 Madison
Wilson Wm A (Carrie), air brake inspr, h 308 Orchard
Wilson Wm B (Bamma), car inspr, h 811 W Duval
Wilson Wm C (Mary), lab, r 2240 Phoenix av
Wilson Wm D, r 18 Vernon ter
Wilson Wm E (Charlotte E), carp, r 1407 E 12th
Wilson Wm G (Carolyn), v-pres Guaranty Securities Corp, h 1342 Hubbard
*Wilson Wm H (Lula), pdlr, h 1490 Illinois
Wilson Wm J (Mackie), elec eng, h Notter nr W 28th
Wilson Wm M (Ruby), timekpr Jax Term Co, h 1847 Laura
*Wilson Wm P Rev, h 1439 Stewart av

PORTRAIT AND COMMERCIAL PHOTOGRAPHY
THE WOODWARD STUDIO, INC.
"Where Your Heart is, Your Photograph Ought to be"
Phone 2211 Twenty-One West Adams Street

Wilson Wm W (Leila), car repr, h s s Warrington av 1 e of Day av
Wilson W J, pres Fort McCoy Turpentine Co, res Ocala, Fla
Wilson W J, v-pres Moncrief Springs Land & Improvement Co, res Green Cove Springs, Fla
*Wilson Zetta L, lndrs, r 223 W State
Wilson & Co, L C Chamberlain mgr, whol meats 510 W Bay
WILSON & PARKER CO THE, George M Parker Pres, George M Parker Jr Vice-Pres, Wholesale Brokers Consolidated Bldg, Tels 352 and 387
Wilson & Pierce (E Meade Wilson, C J Pierce jr), automobiles 625-627 W Forsyth
WILSON & TOOMER FERTILIZER CO, Lorenzo A Wilson Pres, F I Wheeler and B W Haynes Vice-Pesidents, H C Hore Sec-Treas, R S Jones Asst Treas, 772 W Bay, Tel 3952, Plant Talleyrand av and Howard
Wimberley T Lallah (wid Thomas), h 20 W Monroe
Wimberly Burton M (Sara), bkpr Wilson & Toomer Fertz Co, h 1507 St John's av
Wimberly Claudia Mrs, r w s 2d 3 s of Alton
Wimberly Cornette, solr R G Dun Co, r Aragon Hotel
*Wimberly Jesse, porter Forsyth Graphophone Hall
Wimberly Leroy (Dora), auto mech, h 1712 Hill
*Wimberly Mary, lndrs, h 821 E 5th
Wimberly Mary J (wid John C), r 422 Magnolia
*Wimberly Mattie, h 221 Myrtle av
Wimberly Oscar N (Vallie D), cond, h 422 Magnolia

McCARTHY & LEU
WHOLESALE AND RETAIL DEALERS IN HARDWARE AND MILL SUPPLIES
107 JULIA, COR. FORSYTH TELEPHONE 8113

H. C. WELLER CO. 1208 Graham Bldg. Jacksonville, Fla.
RELAYING RAILS, RAILWAY AND CONTRACTORS' EQUIPMENT

N. D. Suttles & Co.
Real Estate, Loans, Insurance
212 W. Forsyth St. Bell Phone 5131

TELFAIR, STOCKTON & CO.
REAL ESTATE—MORTGAGES—INSURANCE
CORNER LAURA and DUVAL STS. PHONES 82 and 83

Wimberly Wallace M, sec-treas Memphis Industrial & Stock Exchange, r 1733 Walnut
*Wimberly Wm, bellmn, r 821 E 5th
*Wimberly Wm (Gussie), lab, r 518 Bismarck pl
*Wimbish Silas H (Mamie), driver, h 1120 King's rd
*Wimbish Wm (Lizzie), lab, h 803 W Church
Wimble Charles E, draftsmn, r 325 E Monroe
Wimer Edmund C (Mattie L), div mgr American Multigraph Sales Co, h 1932 Walnut
Windhaus John J (Jessie), metal wkr, h 2933 Evergreen av
WINDLE HOTEL, Windle Hotel Co Proprs, 15-17-19 E Forsyth, Tel 4876-4877
Windle Hotel Co, Windle W Smith pres, proprs Windle Hotel, 17 E Forsyth
Windle Myrtle, tchr Lackawanna Sch, r 198 Vinzant av
Windle Samuel S (Belle), eng S A L, h 198 Vinzant av
*Windsor Carrie, maid, r 303 Myrtle av
WINDSOR HOTEL, Robert R Meyer Propr, John E Kavanaugh Mgr, European Plan, Open All Year, Hogan opp Hemming Park, Tel 6000 (See page 2)
*Windsor Thomas (Della), carp, h 303 Myrtle av
*Windsor Thomas (Ella), lab, h 1517 W Beaver
*Windsor Wallace, lab, h 1440 3d
Winecoff Baxter F, clk Sou Ry, r 427 E Monroe
Winegard Clarence C, batterymn, r 132 E Monroe
Wineman Myer J (Nellie S), City Store kpr, h 2014 Hubbard

See Us for Business Opportunities
INTERSTATE EXCHANGE COMPANY
Business Brokers, Real Estate, Rentals, Loans, Exchanges Negotiated on Real Estate or Personal Property anywhere in the U. S.
221 DUVAL BUILDING PHONE 4143

Wineman Nellie B, steno J H Blount, r 2014 Hubbard
Wineman Philip, pharm, r 2014 Hubbard
Wineman Sylvester P (Bertha), steno S A L Ry, h 819 Perry pl, S J
Wines Wm J (Lillian), dentist Dr L Evans, h 172 Astral av, M H
*Winestock Mamie, dom, h 224 W State
*Winfert Lizzie, r 435 W Union
*Winfield Emma, maid, h 486½ Eagle
*Winfield Solomon (Flossie), lab, h 1539 Albert
*Winfrey Lillie, h 534 (529) Missouri av
Wing Asa M (Nellie A), trav slsmn, h 121 Home, S J
Wing Eva Mrs, r G 1949 Main
Wing Harley, lndry 23 Cedar, r 22 same
*Wing Mack (Annie), meat ctr, h Franklin nr E 23d
Wing Olin L, clk Sou Electric Co, r 121 Home, S J
Wing Seed Co, W S Havel mgr, 32 S Main
Wing Wm T (Ruby E), clk Fla Natl Bank, h 1706 Main
*Wingard Annie, cook, h 816 E 3d
*Wingard James H (Teresa), lab, h 922 E 5th
Wingate Bay E, steno Standard Oil Co, r 1319 Magnolia av
Wingate Caddie (wid John W), r 823 College
Wingate Clara, r 823 College
Wingate Ernest G (Lillian M), dairy n w cor Hamilton and 54th, St John's Park, h same
Wingate John T (Dora), police, h 1909 King's rd
Wingate J E (Jane), carp, h 1636 Nooney

P. J. DOUGHERTY ROOFING of All Kinds Roof Repairing My Specialty
ABSOLUTE SATISFACTION GUARANTEED
1822 WAMBOLDT ST. PHONE 1622

Southern Art Glass Co. Mfrs. of **MEMORIAL WINDOWS**
850-858 Florida Ave. Bell Phone 203

BRICK AND TILE
Louis C. Rivas Co.
Foot of Julia St., Phone 7874

R. L. SLAUTER | PLUMBING
131 EAST FORSYTH STREET | FURNACE & ROOF REPAIRING Phone 2773 Res. R-1929

Wingate Mary, slsldy Mrs Hattie Logan, r 138 E Duval
*Wingate Ola, tchr Walker's Natl Bus College, r 1448 W Adams
Wingate Robert (Bettie L; Grand Billiard Parlor), h 45 W Ashley
Wingate Robert E (Belle), clk Gulf Refining Co, r 429 E Duval
Wingate Stella, r 427 E Church
Wingate Wm M (Lela), mach, h 598 Delmar
Wingate Wm P (Anita), cond, h 1212 E Church
*Wingo Wm P (Eldora), meat ctr, h 1148 Spearing
Wink John H (Sara), electn, r 816 Dellwood av
*Winkfield Thomas, drayman, h 1436 E 3d
Winkleblec Clyde W (Lilian), trav slsmn, r 1434 Market
Winkler Adam, barber, r 14 E Union
Winkler Herman (Augusta), coppersmith, h 421 Palmetto
Winkler Paula (wid Donald), opr Fla Bindery, r 1919 Hubbard
Winn, see also Wynn and Wynne
*Winn Adrian, lab, h 1742 Cemetery
*Winn Alex (Cora), grocer 1124 Madison, h same
*Winn Beulah, lndrs, h 321 Stonewall
Winn Edward L (Clemmie W), pres Tyler Grocery Co and Gulf Provision Co, h 316 E Adams
*Winn Emily V, dom, r 1015 Missouri av
*Winn James, chauf, r 721 W Union
Winn James H (Ruby), bkpr Morris Plan Co, r 136 Schofield
*Winn James W, lab, r 721 W Union
Winn Mae E (wid Edward L), mlnr Irene Kass, h 150 W 7th
*Winn Maria, r 128 E State

BONDS FOR INVESTMENT
All Listed Securities Can Be Bought on Our 20-Pay Plan
The L. K. Riley Co., Inc., 40 Buckman Bldg. Phone 40

Winn Ruby L Mrs, steno Benedict Pollak & Co, h 136 Schofield
*Winn Walter (Maggie), lab, h 312 Leila
Winn Wm W, clk Pullman Co, r 136 Schofield
Winnemore Abraham L (Jennie), h 400 E 16th
Winney Ernest L, r 618 Parker
Winney John F (Jennie L), clk O K Grocery Co, h 618 Parker
Winney Joseph S (Leona G), meat ctr, h 1820 Swift
Winney Richard S (Annie J R), propr Winney's Variety Store, h 123 E St John's av, S J
Winney's Variety Store, R S Winney propr, 125 E St John's av, S J
Winningham Madge, r 1236 E 20th
Winry Isadore, carp, h houseboat ft of Hendricks av, S J
WINSLOW EDWARD N (Addie S), Public Accountant and Mgr Florida Audit & Incorporating Assn, Graham Bldg, Tel 5079, h 316 Liberty (See page 9)
*Winstead John, tmstr, r 1237 Houston
Winstead Paul E (Amelia P), clk A C L R R, h 1819 Marshall
Winstead Raymond C, clk Pullman Co, r 1819 Marshall
*Winston Edward (Anna), porter, h 1109 W Beaver
Winston-Salem Southbound Ry Co, J C Lettice genl agt, 907 Bisbee bldg
Winter Alan C (Katie B), law agt A C L L R R, h 826 May
Winter Alice H, student, r 2223 Park
Winter Edward M (Maude M), sec, h 1544 Rosselle
Winter Frederick D (Rae), hdw broker, h 100 Bayard pl

SEASHOLE FUNERAL PARLORS
COMPLETE FUNERALS AT MODERATE PRICES
AUTO AMBULANCE SERVICE
9 CLAY STREET
PHONE 6713

R. R. Rosborough
Telephone me today lest you forget
PHONES 8190-8191
303-4-5 Dyal-Upchurch Bldg.
General Insurance
Leading Companies
Maximum Protection
Minimum Cost

JOAN
Importers and Designers of High Class Millinery
The Paris Shop of Florida, 205 Hogan St, Tel. 1222

"KEEP MOVING!"
Call Phone 6470
SUDDATH MOVING AND STORAGE CO.
Household Goods Moved, Stored, Packed, Shipped
Reasonable Prices Excellent Service
OFFICE and WAREHOUSE, 626 WASHINGTON ST.

Winter Frederick J (Sarah), asst mgr Natl Baking & Lunch Co, h 214 Osceola
Winter Mattie Mrs, r 1443 Evergreen av
Winter Robert H (Freda), baker, h 435 Riverside av
Winter Thomas H (Cora), acct 2223 Park, h same
*Winters Archie, lab, h 1702 Davis
*Winters Caleb, lab, 1660 Florida av
Winters H Hudson (Carolyn), produce, 1454 Walnut, h 2115 Perry
*Winters John (Annie), janitor, h 1240 W Union
*Winters Julia, lndrs, r 1702 Davis
*Winters Rhoda, cook, r 209 S Myrtle av
Winters Walter E, clk Whiddon's, r 2115 Perry
Winters Wm P, clk Montgomery & Co, r 2115 Perry
Winton Ethel M, bkpr Smedley & Rogers Hdw Co, h 107 Bayard pl
Winton F Margaret, cashr G V Salzer & Bros, r 107 Bayard pl
Winton Hilda, steno Stephens Lmbr Co, r 107 Bayard pl
Wirtz Charles, r 729 W Duval
Wischert Lawrence (Maggie), grocer Ortega blvd, Ortega, h same
Wisdom M S Mrs, r 1956 Silver
Wise, see also Wyse
*Wise Anna, lndrs, h 1516 Johnson
Wise Archie G, cond, r 215 E 17th
Wise Arthur E (Helen), mgr Cummer Lmbr Co Comsy, h Cummer av, Panama Park
Wise Charles D, auto mech, r 1623 Main

SAMUEL C. TAYLOR CO., Inc.
RENTAL AGENTS
REAL ESTATE—INSURANCE—LOANS
PHONE 1773 10 OCEAN ST.

*Wise Daniel (Lula H), h 619 Florida av
*Wise Emily, r 418 W Victoria
*Wise Emmie J, tchr Edward Waters College, r 1505 Lee
Wise Essie, nurse S D Millers Sanitarium, r 521 E Forsyth
Wise Grace B (wid Thomas O), office dep collr U S Int Revenue, h 1009 May
*Wise Isaiah (Nettie), lab, h 1120 Albert
Wise James L (Allie), cond A C L, h 454 E 3d
*Wise John (Louise), porter, r 1220 W Church
Wise John E (Jennie E), h 215 E 17th
*Wise Levi (Maria), brkmn, h 410 Weare
*Wise Levi ((Mattie), brkmn, h 925 Myrtle av
*Wise Mamie, r 925 Myrtle av
*Wise Marie, hair drsr, h 1721 Cemetery
Wise Mary A, r 454 E 3d
*Wise Rachel, h 1420 W Duval
Wise Robert L (Ruby; Hans Kirk & R L Wise), h 408 E 16th
*Wise Rufus (Lizzie), messr, h 1126 Illinois
Wise R Price, propr 16th St Drug Store, r 215 E 17th
Wise Sadie C, tchr Grand Park Sch, r 215 E 17th
Wise Stanley R, selas mgr G Lowenstein Co, r 1009 May
*Wise Thomas, chauf, r 705 Missouri av
*Wise Wm (Matilda), shoe repr 610 Davis, h 404 Stuart
Wisnoski Stella, opr Bell Tel Co, r 11th and Talleyrand av
Wisteria Co Inc, John Economou pres, Christ Economou sec-treas, confrs 16 E Forsyth

MULTIGRAPHED LETTERS
In any quantity. Stenographers furnished on call. Typewriting and Copying Work prepared by competent operators
THE LETTER SHOP
PHONE 1626
12 U. S. TRUST BLDG.

ZENZER IRON WORKS
Blacksmith, Machine and Boiler Shop
Prompt Attention Given Rush Orders
J M ZENZER Prop
911 E Bay S Phone 6103

CHAS. H. MEREDITH
Tel. 3715 809 East Bay St.
PLUMBING, HEATING, ROOFING AND TINNING

Robinson Motors Co.
PIERCE ARROW and LINCOLN MOTOR CARS AND TRUCKS
908-910 MAIN ST.
TEL. 6927

Wistaria Hotel, Mrs Martha Spear propr, 404 Davis
Witchen Katherine, pub steno 11 E Adams, r 2250 Pearl
Witham Henry A (Maud), clk S A L Ry, h s s 58th 2 w of Fair, St John's Park
Withee Abner G (Alice), pres Fla Sales Co, h 1627 Herschel
Withee Lavisa Mrs, r 1627 Herschel
Withers, see also Weathers
WITHERS AVIS MARTIN, Osteopathic Physician 719 Professional bldg, Tel 7934, h 1917 Laura, Tel 2448
Withers Emma S Mrs, h 1440 Herschel
Withers Harry D, druggist, r 1440 Herschel
Withers Margaret W, r 1440 Herschel
Withers Marion E, cashr H C Hare Co, r 1440 Herschel
Withers Rudolph S (Marie K), slsmn Claude Nolan, h 1311 Laura
Witherspoon, see also Weatherspoon
*Witherspoon Hattie, smstrs, h 1632½ Van Buren
*Witherspoon John, porter, r 1632½ Van Buren
Witherspoon Winnie, clk Farquhar Machy Co, r 305 W Ashley
*Witherspoon Robert, lab, h 1632½ Van Buren
Withington John R (Alta J), bkpr Wilson & Co, h 1939 Hubbard
Witkovski Benjamin R, slsmn, h 1217 Main
Witschen Adeline J, h 720 Julia
Witschen Annie M, r 720 Julia
Witschen Neel H (Catherine), hdw 802 Davis, h 311 W Beaver
Witschen Otto, clk Pen Naval Stores Co, r 720 Julia
Witschen Tillie S, r 720 Julia

W. M. McCRORY CO. General Insurance Surety Bonds
56 W. Bay St. Tels. 3195-6-7

*Witsell Belle, nurse, r 1600 Evergreen av
*Witsell Daniel, clk, r 1606 Evergreen av
Witt Crawford A (Ruby L), slsmn, h 421 Van Buren
Witt Eli, 1st v-pres Fred Brooks Cigar Co, res Tampa, Fla
Witt Elva M, steno S A L Ry, r 243 W 8th
Witt H & Co (Harry Witt), clothing 103 W Adams
Witt Harry (H Witt & Co), r 927 W Adams
Witt Ruby L Mrs, tchr Central Grammar Sch, h 421 Van Buren
Witt Sherman B (Nellie), claim agt S A L Ry, h 123 W 10th
Witte Leo M (Stella), slsmn J A Cunningham, h Springfield blvd and 34th
*Witted Manuel, cook, r 558 W Orange
Witten Barney S, dept mgr Levy's, r 125 W 3d
Witten Benjamin (Sarah) Duval Barrel & Junk Co), h 696 W Monroe
Witten Isaac, steno, r 320 Jefferson
Witten Isaaac (Lizzie), shoe repr 1310 Davis, h 1308 same
Wittten Isadore, r 1552 Silver
Witten Isidor, clk Joseph Witten, r 125 W 3d
Witten Jacob, clk Harry Finklestein, r 320 Jefferson
Witten Joseph (Annie), dry goods 902 Davis, h 125 W 3d
Witten Louis, clk, r 320 Jefferson
Witten Max (Ida), stockman, h 320 Jefferson
Witten Max J, mgr Joseph Witten, r 125 W 3d
Witten Morris H (Cecilia), clk Harry Finkelstein, h 433 W Church
Witter Jessie P (wid Samuel J), r 324 E Adams
Wnaris Paul, waiter, r 764 W Adams

Coal Logan Coal & Supply Co. 666 E. BAY ST. **Coal**
Telephones 3837, 3838

JACKSONVILLE CONCRETE PRODUCTS CO.
530 RIVERSIDE AVE. FRED C. HEDRICK, Manager PHONE 678
BLOCKS AND BUILDING UNITS TILE SIDEWALKS CONCRETE PAVEMENTS

H. I. SIRMANS, President WILLIAM McCARREL, Sec. and Treas.
FLORIDA PROTECTIVE ASSOCIATION
CRIMINAL AND CIVIL INVESTIGATIONS
Phone 4068 Offices 302-304 Hill Bldg. Night Phone 7098-J

PHONE 1215 **Jacksonville Furniture Co.** 835 W. Adams Street

Woehlcke George H (Helen), plmbr 304 Riverside av, r 316 E Adams
Wohl Leon A, clk Mrs Anna Biscow, r Virginia Hotel
Wolf, see also Wolfe, Wolff and Woolf
Wolf Carl F (Henrietta), clk City Commissioners, h 2121 Laura
*Wolf Charles, lab, h 1504 Albert
*Wolf Connell, lab, r 1637 Louisiana
Wolf Frank (Eva), h 5, 18 E Union
Wolf Fred, foreman Jax Cracker Wks, r 640 Newnan
Wolf Hazel B, mlnr, r 15 Phelps
Wolf Joseph, barber, 903 W Adams, r same
Wolf Joseph (Lillian), clk J Moscovitz, h 15 Phelps
Wolf Lillian Mrs, slsldy Levy's, h 15 Phelps
Wolf Martin (Emma C), barber, r 717 Main
Wolf Simon, messr Metropolis, r 15 Phelps
Wolfe Alton L (Emmie L), trav slsmn, h 1642 Post
Wolfe Arthur M (Ruth), clk County Judge, h 423 E 6th
Wolfe Clara R Mrs, h 1627 Market
Wolfe Frank J (Elspeth), lmbr inspr, h 731½ E 3d
Wolfe Fred (Margaret), foremn A C L, h s s 3d bet Avs A and B, Grand Park
Wolfe Herman (Ethel), carp, r 531 W Church
Wolfe James R, lmbr inspr, r 731½ E 3d
*Wolfe John (Sarah), lab, h 812 Pippin
Wolfe John D (Gussie), saw filer, h 15 W 7th
*Wolfe Ophelia, h 802 W Church
Wolfe Warren H (Beulah), saw filer, h 1117 E Church

CLIFFORD A. PAYNE
Insurance in All Its Branches
MORTGAGE LOANS
Phone 1047 9th Floor Bisbee Bldg

Wolff Charles W, plmbr, h 1626 2d av
Wolff Hannah (wid Alfred), r 1457 Post
Wolff Wilhelm, r 1336 Myrtle av
Wolford Blanche M, slsldy, r 3504 Perry
Wolford James, solr Times-Union, r 3504 Perry
Wolfram Leo H (Ida J), slsmn, h 305 W Ashley
Wolfson Lewis (Mary), pdlr, h 1234 W Church
Wolfson Morris (Sarah), junk 1104 Davis, h 1017 W Monroe
Wolovnick George, slsmn Louis Moscovitz, r 425 E Church
Woltz Nina, steno M H Haughton, r 28 Rosselle
Womac Albert B, barber, h 760 W Duval
Womac Thomas, barber 2647 Phoenix av, r 1120 E 16th
Womack Bernard A, clk Willys-Overland Inc, r 2035 Boulevard
Womack Charles R, mech, r 315 E 17th
*Womack Elliott (Mabel), lab, h 1623 Van Buren
Womack Francis M (Laura), v-pres Jax Printing Co, h 2035 Boulevard
*Womack James, blksmith, r 703 W Church
Womack John S (Nora L), ins agt, h E 29th nr Evergreen av
Womack Lorenzo J, barber, r 1002 W Monroe
Womack Robert D jr (Mary), buyer Gress Mfg Co, h 124 E 17th
*Womack Russell (Ella M), lab, h 1020 Railroad av
*Womack Wm H (Sallie; Womack & Mumford), h 526 Davis
*Womack & Mumford (W H Womack, Robert Mumford), blksmth, 1210 W Adams

Herndon & Ford Co.
805 Main St. Phone 1919
REAL ESTATE
RENTALS
LOANS
FIRE INSURANCE

BAGGAGE PHONES 112 and 87
WHY YOU SHOULD USE THE JACKSONVILLE BAGGAGE & CAB CO.: Their drays do nothing but haul baggage. For quick service we have men in the baggage room. We call for your checks free of charge and deliver your trunk. Our dray check is the only check recognized by the Jacksonville Terminal Co. Office, Union Station.

AMERICAN ELECTRIC CO.
FEDERAL ELECTRIC SIGNS
128 E 4th
Tel. 8453

Jones Lumber Co.

"QUALITY and SERVICE"

Woman's Baptist Missionary Union, Mrs Charlotte Peelman sec, 111 W Adams
Woman's Club of Jacksonville, Mrs K W Fitzgerald sec, 18 E Duval
Woman's Club of South Jacksonville, Mrs W D Alford fin sec, 110 Home, S J
Woman's Detention Home, s e cor Harrison and Lorne
Womble Charles C (Elizabeth), sanitary inspr, h 1932 Grover
Womble Columbus M (Gertrude E), inspr, h w s Avondale av 2 n of Park
Womble Essie M, r T R Womble
Womble James J (Mamie), clk Armour & Co, r 918 W Duval
Womble James M (Lovie), grocer, h 125 Ocean
Womble Minnie Mrs, steno Marshall & Spencer, h 450 W 19th
Womble Thomas R, stone ctr, h E 27th nr Evergreen av
Womble Wm G (Minnie), prsmn, h 450 W 19th
Wong Charlie, lndry 1228 E 8th and 105 E St Johns av, S J
Wonicker Otto, clk F E C Ry Co, r R D 8, S J
*Wonzer Kate, cook, r 136 Cleveland
Wood, see also Woods
Wood Alice L (wid Wm), h 4 Olive
*Wood Anna, h 1137 E Union
Wood Annie L, steno Wilson & Toomer Fertz Co, r 4 Olive
Wood Arthur G (Gertie), car repr, h 142 Douglas
Wood Arthur P (Lottie R), mgr Edwards Boot Shop, h 1540 Liberty
Wood Belle M (wid James), h 1444 Hubbard

BROWN BATTERY CO.

222-224 W Adams **Phones 888-988**

BATTERY SERVICE TO ALL

Six Years of Battery Service in Jacksonville

Wood Benjamin F (Neta), foremn Logan Coal & Sup Co, h 120 Dora
Wood Claude E, auto mech, r 33 W Adams
Wood Cudahy, r 148 Center, S J
Wood Edgar J (Margaret), v-pres Jacksonville Baking Co, h 1822 Market
Wood Edgar R (Mary B), sec Jax Fire Dept, h 207 E 16th
Wood Edmund S, slsmn F E Wood Co, r Frank E Wood
*Wood Edward (Sarah), h 111 Grant
Wood Elizabeth, bkpr Delcher Bros Storage Co, r 208 Washington
Wood Elizabeth A, r 1917 Market
Wood Elmer D, slsmn Exchange Furn & Sup Co, r Northern Hotel
Wood Ethel Mrs, steno W U Tel Co, r St Albans Hotel
Wood Fleming B, collr F J Smith, r 14th and Main
Wood Frances (wid Edward M), L Whitaker av, Panama Park
Wood Frances H (wid George), h 2842 (2742) Hubbard
Wood Frank E (Nellie), pres F E Wood Co, h Riverside av cor Avondale av
Wood Frank E Co, F E Wood pres, T H Lannon v-pres, E G Young sec, whol dry goods 758 W Bay
Wood Frederick M G, clk, h 1917 Market
Wood Fredericka W, dept mgr Barnett Natl Bank, r Y M C A
Wood George A (Marietta), bkpr Chase & Co, h 2036 Oak
Wood George D, clk S A L Ry, r 2842 (2742) Hubbard
Wood Gussie, instr Bell Tel Co, r 14th and Main
Wood Harrison B (Ethel L), clk H H Simmons Realty Co, h Neptune av, M H
*Wood Harry (Jessie), plmbr, h 623 Caroline

"DEPENDABLE" Brass, Bronze and Aluminum Castings

PERFECT SERVICE AND QUALITY

THE C. I. CAPPS CO. **124 E Adams St.** **Telephone Bell 5114**

Jacksonville Ship Chandlery Company

SUCCESSORS TO HUSSEY & COPP

The Largest Ship Chandlery Co.
The Largest Sail Makers and Ship Riggers on the South Atlantic Seaboard
239 E. Bay St., Cor. Market St.

Drink Coca Cola in Bottles

J. C. HALSEMA MFG. CO.
LUMBER MANUFACTURERS, WHOLESALE AND RETAIL
WINDOW AND DOOR FRAMES—ROOFING
Mill and Office, 9th, Cor. Ionia Tels.: Bell 306-761

Wood Harry A (Jennie), lino opr Times-Union, h 121 E 8th
Wood Harry J (Wayles), pres McCrory & Wood Inc, h 1500 Park
Wood Isadore (Josephine), h 320 E 7th
Wood James W (Sudie), carp, h 821 E Beaver
Wood Jessie (wid Henry M), r 107 Rosselle
Wood John L, barber, r 4 Olive
Wood John L (Margaret), sls agt Natl Cash Register Co, h 402 WSt John's av, S J
Wood Joseph E (Lillie), vessel capt, h 928 Park
Wood Lilly H (wid Charles), steno C A Brown jr, h 1606 Talbott av, M H
Wood Lovett F (Mella; Wood & McDaniel), h 47 W 18th
*Wood Lula, h 1455 Franklin
*Wood Lula, lndrs, h 1678 Madison
Wood Lynch T (Josephine), clk R M S, r Springfield blvd and 31st
Wood Mabel V, supvr Board of Public Instr, r 356 E Duval
Wood Martha (wid H G), r 1952 Silver
Wood Melton M (Jennie), transfer, r 1027 E Forsyth
Wood Newton D (Ella J), watchmn, h 614 Woodlawn av
Wood Orville D (Eva), prsmn Metropolis, h 714 Hendricks av, S J
Wood Otis E (Ola), meat ctr, h 148 Center, S J
Wood Philip B, asst cashr Citizens Bank, h 1952 Silver
Wood Robert L (Fannie), checker, h 2551 Disbrow
Wood Roberta (wid Shultz), r 2036 Oak
Wood Russell S (Minnie), steno A C L, r 839 E Duval

McCANTS-HALL CO. Ford THE UNIVERSAL CAR **AUTOMOBILES**
Authorized Dealers
Phones 376 and 377 214 East Bay St.

Wood Seth F A (Beatrice), auto mech, h 2810 Hubbard
Wood Thomas, hlpr Jax Baking Co, r 1822 Market
Wood Thomas W, clk, r 4 Olive
Wood Ursula E (wid Joseph W), h Main and 14th
WOOD WALKER J (Mattie), Soft Drinks, Cigars and Tobaccos, 219 W Bay, Tel 657, h 735 May, Tel R-1857
WOOD WALTER W (Bertha; W W Wood Laboratory), h 2380 St John's av, Tel 3734
Wood Wilder R, ins agt, r 27 W Monroe
Wood Wm A, r 1917 Market
Wood Wm G, jwlr 822 E Ashley, r do
Wood Wm H, mtrmn, r 4 Olive
Wood Wilmer M (Anna), cigar mkr, h 806 Perry pl, S J
WOOD W W LABORATORY (W W Wood), Chemists, 127 Talleyrand av, Tel 7137 (See back cover and page 26)
Wood & McDaniel (L F Wood, W T McDaniel), office supplies 311 Duval bldg
Woodall Annie, clk, r 3, 518 Laura
*Woodall Jennie, lndrs, r 1442 W Monroe
Woodall Jesse T (Bettie), propr The Charlestonian 425 Laura, h do
Woodard, see also Woodward
*Woodard Alford (Lucy), lab, h 123 Leila
*Woodard Lowis, lab, h 136 Belleview
*Woodard Mattie, lndrs, r 1115½ Julia
*Woodard Robert (Eva), pntr, h 530 W Union
*Woodard Wm (Susie), lab, h 4 Hendricks
Woodbery Daniel H, sec Fred Brooks Cigar Co, res Tampa, Fla

STRICKLAND & TRAVIS
INSURANCE AND SURETY BONDS
402-406 BISBEE BLDG. PHONE 5231

ELLIS, CURTIS & KOOKER
Rooms 211 to 215 Realty Bldg.
Civil Engineers and Surveyors
Drainage and Highway Sewerage
and Railroad Work Blue Prints
Phone 948

L. C. HENDRYX BUICK SERVICE
S. W. Corner Sixth and Walnut, Rear 336 East Sixth
TELEPHONES
DAY 347 NIGHT 6514
ALL WORK GUARANTEED

INDEPENDENT LAUNDRY CO., Inc. | We are Independent of the Laundry Trust. 1060-1062 Washington St. | PHONE Bell 7200

Woodbery George F, yd cond F E C, r 219 Hendricks av, S J
Woodburn Kingdom A, clk P O, r 111 E 6th
*Woodbury Estella, h 904 Johnson
*Woodbury Gertrude, dom, h 1138 Louisiana
*Woodbury John, waiter, r 826 Davis
Woodcock Frank B (Leila), slsmn, h 2, 1707 Laura
Woodcock Frank P (Hattie A), broommkr, h 1329 E Forsyth
Woodcock Owen P (Nancy J), contr 421 Duval bldg, h 1529 Riverside av
Woodell Luke, shoe repr Lem Turner rd and 50th, h same
Woodell Thomas M, mgr New York Laundry, r Y M C A
Wooden Abner, jeweler, r 1904 Silver
*Wooden Carrie, r 701 E Beaver
*Wooden John (Arabelle), lab, h 1117 W State
*Wooden Lena, dom, r 1026 DeWitt
*Wooden Richard C (Margaret L), packer, h 2117 Grant
*Wooden Robert (Maggie), lab, h 122 Drew
Woodfin George W, ins agt, h 435 E 1st
Wooding Elizabeth (wid Joseph), r 570 W 10th
Woodlawn Baptist Church, 624 Woodlawn av
*Woodley Henry, lab, r 1247 W Bay
Woodley J Meek, r 1115 E 10th
Woodley Manning M (Emma), slsmn, h 1115 E 10th
*Woodlow Mary, lndrs, h 1228½ King's rd
Woodman Grace P, supvr music public schools, r 1027 Oak
Woodmen of the World, E D Rivers state mgr, 221 Duval bldg

TILE Drain, Partition, Roofing, Fire Proofing
Denison Interlocking
327 Laura Gamble & Stockton Co. Phone 1522

Woodmen of the World No 403, L F Myers clk, 304 West bldg
Woodman of the World Palmetto Camp No 3, H M McCully clk, 127 E Bay
Woodruff Ashley W (Beryl), foremn, h 1859 Rosselle
Woodruff Charles I (Mayselle), electn, r 3709 Main
Woodruff Hamilton M (M Belle), mgr Mapes Formula & P G Co, h 1914 Silver
Woods, see also Wood
Woods Alexander, printer Tutewiler Press, r 1010 E Church
*Woods Alfred, lab, r 1475 Bridier
Woods Anne, clk, r 3, 208 Washington
*Woods Augustus (Helen), lab, h 1761 Enterprise
*Woods Edith, maid, r 1711 Davis
*Woods Edward A (Leila B), barber 1569 King's rd, h 828 Houston
*Woods Elliott (Sadie), car repr, h 723 W State
Woods Fred, film opr, r 34 E Union
*Woods George, elev opr, r 811 Ocean
*Woods Griselda, dom, r 621 Houston
*Woods Hazel, cook, r 3 Olive
*Woods Henry, lab, r 3 Olive
Woods H D, carp, r 626 Main
*Woods James S (Keen & Woods), r 522 S Myrtle av
*Woods James W, clothes clnr 530½ S Myrtle av, h 523 do
Woods James W (Jean), farmer, h 134 E Ashley
*Woods John, lab, r 3 Center
*Woods John (Julia), carrier P O, h 408 Caroline

Medlin-Peacock Buick Co.
Phone 6013 503-5-7 W. Adams St.

ATLANTIC JEWELRY COMPANY
Watches, Clocks, Cut Glass, Silverware
USE AS YOU PAY
S. L. BEIGHLEY, President
W. P. RUSSELL, Secretary-Treasurer
Watch and Jewelry Repairing a Specialty
TELEPHONE 1485
201 BROAD ST., COR. ADAMS

SJOSTROM AUDIT COMPANY (Inc.)
10-14 Baldwin Bldg. Telephone 7281
CONSULTING AUDITORS AND PUBLIC ACCOUNTANTS.
INCOME TAX SPECIALISTS

The Franz Safe and Lock Co.
DIEBOLD FIRE AND BURGLAR-PROOF SAFES,
VAULTS AND SAFE DEPOSIT BOXES
TELEPHONE 868 27 and 29 SOUTH HOGAN ST.

Woods John G (Vedora), mgr, r 1211 Market
*Woods Julius, cook, r 422 Broad
*Woods Lemuel (Nora), lab, h 3 Center
*Woods Lula, h 811 Ocean
*Woods Lula, nurse, r 1311 Julia
*Woods Macon, nurse, r 3 Olive
Woods Marcus S (Mary G), mgr Woods Mercantile Agency, h 2159 Post
*Woods Marion (Esther), porter, r 817 W Beaver
WOODS MERCANTILE AGENCY, M S Woods Mgr, Collections 412 Masonic Temple, Tel 1910
*Woods Morris, lab, r 1708 3d
*Woods Namon, lab, r 634 W Church
*Woods Robert, cooper, h W 27th n e cor Cleveland av
*Woods Robert (Ella), window clnr, r 621 Houston
Woods Steiner (Ethel), auto mech, h 436½ Riverside av
Woods Thomas C (Emma), barber, r 222 Cedar
*Woods Warren, elev opr, r 811 Ocean
*Woods Wm (Daisy), blksmith, h 3 Olive
*Woods Wm (Susie), lab, r 1137 W Church
Woods Wm A (Ruby), clk P O, h 520 Cherry av
Woods Wm S (Ethel), auto mech, h 436½ Riverside av
Woodside Mabeel Mrs, hair drsr 1 U S Trust bldg, h 111 E Forsyth
Woodstock Baptist Church, Commonwealth av nr Melson
Woodstock School, St Clair cor Commonwealth av
Woodward, see also Woodard

WILLIAM KNAUER Real Estate, Loans
BUSINESS OPPORTUNITIES NOTARY PUBLIC
Office: Room 211 Professional Building Phone 1976
Office Hours: 11 a.m. to 1 p.m.: 7 p.m. to 8 p.m.

Woodward Acker E (Evelyn), slsmn Dozier & Gay Paint Co, r 339 W Adams
*Woodward Benjamin, blksmith, r E 24th nr Phoenix av
Woodward Claude C (Frances), mach, h 834 W Monroe
Woodward Edgar S (Lucy), clk W U Tel Co, h 509 W 27th
*Woodward Edward, lab, r 1777 Florida av
*Woodward Edward (Daisy), lab, r 1025 Jefferson
Woodward Francis E (Blanche), clothes clnr 135 Myrtle av, S J, h 456 Mary, S J
Woodward George, clk, r 225 W 3d
Woodward George W (Janie), clk Cons Gro Co, h 1615 Forbes
Woodward Harry B (Grace), chief clk U S Eng Office, h 225 W 3d
Woodward Harry H, chf clk L & M R R Co, r 225 W 3d
*Woodward James, chauf, r 814 W Union
Woodward Janie W (wid Thomas L), h 320 W 7th
Woodward Katherine B (wid James B), r 216 E Duval
Woodward Lum (Minnie L), restr 3856 Talleyrand av, h same
Woodward Maude, tchr Duval High Sch, r 217 Market
Woodward Mayre R (Myrle), h 216 E Duval
WOODWARD MINNIE B (wid George T), Vice-Pres and Treas The Woodward Studio Inc, h 3860 Main, Tel 3702-J
WOODWARD STUDIO INC THE, C W Dishinger Pres, Minnie Woodward Vice-Pres and Treas, "Where Your Heart Is Your Photograph Ought to Be," 21 W Adams, Tel 2211 (See right center lines and page 49)
*Woodward Walker (Petrinella), lab, h 317 North

E. G. Golder
303 MAIN STREET
Plumbing Heating Fire Escapes Electro Nickel Plating
Phones
Office, Bell 6413
Works, Bell 2279

Loans Negotiated
RENTS COLLECTED
PHONE 506
CHAS. W. KINNE
FIRE INSURANCE
REAL ESTATE
1012 Atlantic Nat'l Bank Bldg

PARK HOTEL
208 Hogan; Tel. 2040
Hot and Cold Water
Steam Heat In Every Room

Lewis L. Copeland
OPTOMETRIST and OPTICIAN
122 Laura St. Next Cor. Adams

Woolard Edward M (Nettie), carp, h 1005 E Bay
*Woolbright Andrew, lab, r 1014 Jefferson
Woolery Charles R (Evelyn), adjuster Sou Adj Bureau, h 412 Osceola
Wooley Francis M (Susie), barber, h 1827 Ionia
Wooley John D (Minnie B), electn, h 1718 Ionia
Woolf, see also Wolf, Wolfe and Wolff
Woolf James P J (Harriett L), h 317 Phelps
Woolf James W, student, r 317 Phelps
Woolf Joseph C, student, r 317 Phelps
*Woolfolk Charles (Alice), lab, h 1599 Enterprise
Woolen Margaret S, slsldy, h 412 W Ashley
Woolworth F W Co, R L Wilmot mgr, 5 and 10 cent store, 108 Main
Wooster Harlan L (Wooster Sloan & Morris), res Orange Park, Fla
Wooster, Sloan & Morris (H L Wooster, J I Sloan, J C Morris), dental laboratory, 217 Duval bldg
*Wooten David H, tailor 409 E Bay, r 723 Market
*Wooten Edward, lab, h 343 E Union
*Wooten Edward W (Rose), tailor 33 E Bay, h 829 E Union
Wooten Rufus W, eng Y M C A bldg, r 1502 Laura
*Wooten Samuel (Ella), lab, h 1602 Bridier
Wooten Spencer T (Jessie), cabtmkr 1209 E Forsyth, h 1016 E Adams
Wooten Van (Ethel), auto mech, h 111 E 11th
Wooten Walter C (Eulalie), clk The Texas Co, h 1843 Walnut
Wooten Wm L (Flora E), boarding 325 E Monroe, h do

Carolina Portland Cement Co.
BUILDING MATERIALS OF ALL KINDS
Telephones 4026-2983-5816 1st St. & Railroad Ave.

Wooten W Warren, auto trmr, r 1016 E Adams
Wooton C Claude (Rose), auto mech, r 1502 Laura
Wooton Frank (Lucile), h 1502 Laura
Wooton Mary E (wid James), r 1502 Laura
Wooton T Walter (Lula), propr Riverside Garage, h 430½ Riverside av
Wootton Lucius B (Hazel), pres-mgr American Fibre Co, h 1420 Riverside av
Word-India I, clk H & W B Drew Co, r 1511 Main
Worden Hector (Nora), h 323 W St Johns av, S J
Worden John, adv mgr Hippodrome Theatre, r 212 E Church
Worrell Hulette O (Eva), agt F E C Ry Co, South Jax, h Myrtle av, ext S J
Worsham Dwight D (Cludie), auto mech, h 1106 Talleyrand av
Worsham Margaret W, tchr West Riverside Sch, r 1937 St John's av
Worsham Milton R Rev (Ethel A), rector Church of the Good Shepherd, h 1831 Barrs ter
Worster John (Ruth), delicatessen 424 Florida av, h 225 same
Worsley Edward, slsmn, r 107 Florida av
Worth Anna M, steno, r 142 Drysdale
*Worth Ila, r 1333 W Monroe
Worth Jack H, checker Clyde S S Co, r 317 Spearing
*Worth Martin (Mary), driver, h 857 Pippin
*Worthan John, waiter, r 122 Jefferson
*Wortham Sallie, r 1773 Franklin
Worthington Carrie (wid Wm), r 2020 Riverside av
Worthington Fannie (wid Julius), h 410 W 7th

DUVAL PLANING MILL CO.
C. G. BUCCI, President
INTERIOR and EXTERIOR TRIM
7th St. & Railroad Ave.
Telephones 1749-8634

Electroall Battery System
Gas, Oils, Tires, Tubes and Electric Service
Batteries Recharged and Repaired While You Wait
206 EAST FORSYTH ST
NIGHT AND DAY SERVICE NO EXTRA CHARGE
FREE RENTAL SERVICE ON BATTERIES

HUTCHINSON AUDIT CO.
352-354 St. James Bldg.
Phone Bell 7709
Auditors and Accountants

Established 1904
CHAS. A. BROWN, Jr. Dealer in CITY and COUNTRY REAL ESTATE
30-31 Buckman Building
Let me help to find what you want. Customers' interests carefully safeguarded

Worthington Harvey R (Lois), pres and mgr Fla Electric Supply Co, pres Stinson Elec Co, h 1827 Herschel
Worthington John E, pkr Cheek-Neal Coffee Co, r 720 Albert
*Worthy Elijah (Hattie), chauf, r 1208 Corning
Wotring Mary, tchr Northeast Springfield Sch, r 217 Laura
Woundy Bernard S (Hattie), chauf, h 1121 E 15th
Wray Blanche, student, r 427 E 2d
*Wrett Emma, cook, h 353 E Union
Wright Abner L (Ophie), collr Standard Furn Co, 1010 Laura
*Wright Adam (Mary), lab, h 22 Curtis av
*Wright Addie, lndrs, h 1010 W State
*Wright Agnes, h 135 North
*Wright Agnes, lndrs, h 935 Pippin
Wright Albert D, r 1911 Pearl
Wright Albert D (Rebecca L), condr S A L, h 5 Kingsley
Wright Alexander P (Maude), eng, h 1203 Market
*Wright Ancil (Flora), lab, r 903 W Ashley
*Wright Andrew Rev (Rose), h 131 W State
Wright Annie L (wid Wm), clk Fla Public Health Assn, r 848 Dellwood av
*Wright Atlas T (Marie), carp, h 2045 Venus av
*Wright A Bishop (Minnie F), brk lyr, h 1545 E Church
Wright A Harrison (Delia), guard, h Louisa cor Art av
Wright A Pearl Mrs, mlnr 209 Main, h 1835 Market

J. W. HILL AND COMPANY
REAL ESTATE—LOANS—INSURANCE
603 Florida Natl. Bank Bldg. Telephone 3101

Wright Barrel & Export Co Inc, J McN Wright pres, Enterprise and A C L R R
*Wright Benjamin H (Ollie), lab, h 1243 W Monroe
*Wright Bertha, h 1219 Hickory
Wright Blanche, typist, r 130 W Monroe
Wright B Jay (Lucile), cashr Atl I & C Corp, h 1614 Hubbard
*Wright Catherine, lndrs, h 116 Olive
*Wright Charles, driver, r 1243 W Monroe
*Wright Charles, lab, r 228 May
*Wright Charles S (Lula), carp, h 818 W Ashley
Wright Clarence P, custodian Boys' Home club house, r 103 Market
*Wright Daniel, lab, r 1643 Hill
*Wright DeLacy, clk R M S, r 1508 Stewart av
Wright Earl, messr, r 829 W Duval
*Wright Edward (Viola), lab, h 1331 W Monroe
*Wright Eli (Annie), lab, h 1218 Hickory
*Wright Eliza, h 1203 Bridier
Wright Eloise, student, r 1418 Myra
*Wright Ella, lab, r 317 Jackson
*Wright Elmore (Hazel), porter, h 1470 Madison
Wright Eugene C, r 830 Rosselle
*Wright Eugenia, h 1309 Houston
*Wright Flora, lndrs, h 1259 Railroad av
*Wright Frances, dom, h 1218 Hickory
Wright Frank A (Nell O), service mgr Marsh Motor Co, r 132 Hendricks av, S J

CONSOLIDATED ENGINEERING CO.
Professional Electrical and Mechanical Engineers
Bell Telephone 7477 215-219 EAST BAY ST.

THE CLARK MONUMENT & STONE COMPANY
TWELFTH AND PEARL STREETS
TELEPHONE: BELL 4317-J

JACKSONVILLE NOVELTY WORKS
East 10th Street & Railroad Ave. JACKSONVILLE, FLA.
Store and Office Fixtures, Refrigerators, Odd Sized Doors and Sash, Screenwork, General Woodwork.
Telephone 2888

Purity Ice Cream and Dairy Co.
THE VELVET KIND ICE CREAM U. S. Reg. Pat. Office

Tin Work In All Its Branches
Duval Sheet Metal Works
PAUL CARTER, Propr.
Phone 3487
444 Riverside av.

*Wright Fred (Nancy), lab, h 1336 Odessa
*Wright George (Georgie), porter, r 723 Houston
Wright George H, pharm Madden's Phmcy, r Osceola Hotel
Wright George L (Pearl), acct, h 1835 Market
Wright Gerald M (Matilda), clk C W Zaring & Co, h 441 W Monroe
*Wright Gilbert, tailor, h 1412 2d
Wright Gladys, night supt of nurses St Luke's Hospital
Wright Gordon G (June W), trav slsmn, h 1911 Pearl
Wright Harold G (Ethel), acct, h 5, 21 E 7th
Wright Harry A (Rosaie), ck Whiddon's Cash Stores, h 1616 Market
*Wright Hazel, maid, r 1243 W Monroe
*Wright Henry (Emma), lab, h 706 Eagle
*Wright Henry (Frances), lab, h 50 Acorn
*Wright Henry F, lab, r 906 Van Buren
*Wright Herbert, lab, r 1035 W Duval
Wright Herbert L, plmbr, r 915 Hogan
Wright Howard P, special agt in charge U S Dep't of Justice, r 1446 Herschel
Wright Hugh B (Bernice), agt, h 311 Jefferson
*Wright Irene, lndrs, h 1662 Florida av
*Wright Jacob, bellboy, r 2142 Venus av
*Wright James, drayman, h 820 Caroline
*Wright James (Amanda), lab, 200 Jefferson
*Wright James (Hattie), lab, h 1140 Pippin
*Wright James (Janie), lab, h rear 1316 Davis

BAKER & HOLMES CO.
Wholesale Grocers and All Kinds of Building Material
Tel. Private Exch. 7816 and 675 Viaduct Street

*Wright James (Rosa), r 1234 Houston
*Wright James B (Carrie), firemn, h 613 Weare
*Wright James D (Maggie), presser Ernest Bryant, h 408 Jackson
Wright James McN (Ethel), pres Wright Barrel & Export Co Inc, h 2413 St John's av
*Wright James M (Maggie), packer, h 910 King's av
*Wright James W, presser, 1404 W Duval
*Wright Jesse, lab, r 1243 W Monroe
Wright John, eng, r 848 Dellwood av
*Wright John, lab, r 730½ Catherine
*Wright John, lab, r 1354 Enterprise
*Wright John, lab, h 1105 Griffin av
*Wright John (Ada), lab, r 416 Oak
*Wright John (Sarah), lab, h 515 W Union
Wright John A (Lillie), bkpr Groover-Stewart Drug Co, h 6, 119 Newnan
*Wright John C (Addie), pres Edward Waters College, r same
*Wright John H (Julia), porter, h 526 Phelps
Wright John H (Mary I), stove repr, h 1446 E Duval
Wright John M (Pearle), printer Metropolis, h 1202 E Adams
*Wright Joseph, lab, r 1013 W Ashley
*Wright Josephine, lndrs, h 739 Houston
Wright Julian H (Addie N), pntr, h 531 Magnolia
Wright J Charles (Mattie L), city fireman, h 304 Spearing
Wright J Clyde, auto mech, r 2017 Liberty
Wright J Gus (Minnie A), confr 111 W Adams, h 311 W Duval
Wright Leon P, musician, h 1626 Florida av

M. A. Bowlin, HOME APPLIANCE STORE
Specialists in GAS & ELECTRIC Labor Saving Household Devices
Phone 6437 218 W. Forsyth St.

Hall & Pentland
CERTIFIED PUBLIC ACCOUNTANTS
304 Clark Bldg. Phone Bell 3836

DUVAL MOTOR CO. AUTHORIZED AGENTS FORD CARS
Cor Forsyth and Lee Sts.

*Wright Lindsey, lab, h 1125 Grant
Wright Lonnie E (Ada M), chauf, h n s Enterprise 4 e of MacDuff av
Wright Louis J (Clara), carp, h 830 Rosselle
Wright Louise, r 829 W Duval
*Wright Louise, lndrs, r 1212 Laura
*Wright Love (Florence), lab, h 903 Washington
*Wright Lucille, waitress, r 730½ Catherine
Wright Lucy A, r 531 Magnolia
*Wright Luther (Margaret), presser, h 1643 Hill
*Wright Maddie, r 1470 Madison
*Wright Margaret, lndrs, h 125 Leila
*Wright Margie, dom, r 1218 Hickory
*Wright Mary, hairdrsr, h 1647 Van Buren
*Wright Mary, smstrs, h 1915 Johnson
*Wright Matilda, h 12 Callan
Wright Matilda Mrs, smstrs A Morris & Co, h 441 W Monroe
*Wright Michael (Ethel), horse shoer, r 813 W Beaver
Wright Minnie A Mrs, steno Grooover-Stewart Drug Co, r 311 W Duval
*Wright Moses, lab, r 106 Leila
*Wright Moses (Maggie), lab, r 1429 Jefferson
*Wright Myrtle, maid, r 1039 W Monroe
Wright Myrtle E, state visitor Children's Home, r Royal Palm Hotel
*Wright Nancy, lndrs, h 910 Cedar
Wright Needham (Ida), foremn A C L, h n s 5th 2 w of Av D, Grand Park

ESTABLISHED 1870 PHONE 6278
J. GUMBINGER COMPANY
OPTOMETRISTS AND OPTICIANS
DR. S. P. HILL
11 LAURA STREET JACKSONVILLE, FLA.

Wright Nell O Mrs, steno W M McCrory Co, r 132 Hendricks av, S J
*Wright Obie, lab, r 738 Lee
*Wright Peter W, lab, r 1654 E 21st
Wright Ralph E (Cornelia), yd mstr A C L, h 3806 Preston
Wright Raymond, clk, r 311 Washington
*Wright Rena L, clk J M Baker, r 702 W Beaver
Wright Richard W (Bessie), supt Union News Co, r 1718 Main
*Wright Rosa, cook, h 732 Lee
*Wright Rosalee, lndrs, h 1223 Madison
Wright Rosalie Mrs, mgr Whiddon's Premium Sta, r 1616 Market
Wright Rose Mrs, h 817 W Adams
WRIGHT SAMUEL W (Wimona), Cabinet Maker Rhodes-Futch-Collins Furniture Co, h 1750 Hubbard
Wright Silas B (Wright, Wright & Teate), res DeLand, Fla
Wright Silas B jr (Lorraine; Wright, Wright & Teate), h 7 Vernon ter
*Wright Simon, foreman, r 1309 Houston
*Wright Singleton, lab, h 809 Florida av
Wright Stella, h 5, 129 Market
Wright-Teate Agency (Silas B and Silas B Wright jr, John E Teate), ins adjusters Mutual Life bldg
*Wright Thomas (Odie), pntr, h 935 Pippin
Wright Urban E (Irene), foreman, h 154 Schofield
*Wright Van (Sylvia), lab, h 201 E State
Wright Victor O (Odessa), clk Myers-Crimminger Drug Co, h 409 E 1st

BLALOCK, YOUR TAILOR
HATTER and CLOTHIER. Always pleased to serve you.
210 W. FORSYTH PHONE 1311

B. E. HARDACRE COMPANY
Surety Bonds
We Write All Forms of Bonds
PHONES 6535-6536
ROOMS 314-315-16 DUVAL BLDG.

BUY JAX BISCUITS
JACKSONVILLE CRACKER WORKS PHONES 1751-1667

Wright V Myrtle, steno Jax Auto Club, r 125 Ocean
*Wright Washington R (Verna), ins agt, h 1065 W Union
Wright Wesley (Blanche), clk Clyde S S Co, h 299 W Orange
Wright Wiley P, tchr Duval High Sch, r 24 W Lomax
*Wright Wm, blksmith, r 138 Lee
*Wright Wm, lab, r 1203 Bridier
*Wright Wm, lab, r 1026 DeWitt
*Wright Wm (Eliza), lab, r 922 Cedar
*Wright Wm (Ida), lab, h 813 Clay
*Wright Wm (Louise), lab, r 919 Johnson
*Wright Wm (Mary), lab, h 516 Claude
*Wright Wm (Maude), lab, h 328 Caroline
*Wright Wm H (Mattie), lab, h 906 Van Buren
Wright Wm R, clk W U Tel Co, r 426 E Duval
Wright Wingo H (Ora), auto mech, h 1418 Myra
WRIGHT, WRIGHT & TEATE (Silas B Wright, Silas B Wright Jr, John E Teate), Attorneys-at-Law, Mutual Life Bldg, Tel 874
*Wright Wyatt (Mamie), lab, h 1302 A Davis
*Wrightsville M E Church, 1209 Lackawanna av
Wrigley Engraving & Electrotype Co, J A Wrigley pres, E J Wrigley sec-treas, 204½ E Forsyth
Wrigley Eugene J (Regina), sec-treas Wrigley Engraving & Electrotype Co, h 1922 Market
Wrigley Joseph A (Marguerite), pres Wrigley Engraving & Electrotype Co, h 1750 Pearl

Adams, Evans & Co. Engineers and General Contractors
Paving, Road Building, Waterworks and Sewer Construction
ATLANTIC NATIONAL BANK BUILDING

Writers Club The, Gordon McCauley pres, C R Joyner sec, 312 Dyal-Upchurch bldg
Wunderlich Fred K, carp, r 2642 Pearl
Wurm Adolph (Clara), mgr Isaac Morganstern, h 4134 St John's av
Wyatt Eliza A (wid Joseph), r 36 Reynolds
Wyatt Elizabeth (wid Harris), house sec Y W C A, r 130 W Monroe
Wyatt Georgia (wid E F), furn rms 436 W Monroe
*Wyatt Georgie, lndrs, r 1636 Clarkson
Wyatt John H (Ludie), clk Sou Ry, h Nelson av and Enterprise
Wyatt Joseph W (Lizzie), grocer 1642 E 11th, h Blue cor Groover
*Wyatt Wm (Emma), porter, h 1032 W Duval
*Wyche Annie, h 1108 (936) Calvin
*Wyche Charles (Luella), lab, h 515 Jessie
*Wyche David, lather, h 1700 Stewart av
*Wyche Edward (Hattie), lab, h 311 Claude
*Wyche Laura, lndrs, h 1012 W 26th
*Wyche Mary, nurse, r 311 Claude
*Wyche Robert, lab, r 1013 Cedar
*Wyche Viola, nurse, r 915 W Church
Wyckoff Frances, r 2079 Forbes
Wykoff Harlan E, draftsmn H J Klutho, r 232 W 9th
Wykoff John H (Mina), civil eng, h 232 W 9th
Wylander Frank (Nettie), pntr, h Frank's rd and 48th
Wylie, see also Wiley
Wylie Robert H (Eva), belt mkr, h Av A Panama Park
*Wyman Daniel, lab, h 1507 Cemetery

W. E. LAW & CO. BUILDING MATERIALS
WHOLESALE ONLY 401-403 HILL BLDG PHONE 6915

RENT A NEW FORD and DRIVE IT YOURSELF
THE FORDIT CO.
804 Laura St. Phone 1171

CUMMER LUMBER CO.
MANUFACTURERS CYPRESS LUMBER and CRATE MATERIAL
Office 453 St. James Bldg.

Certain-Thyson Milk Co.
MILK CREAM BUTTER
Cor. W. Forsyth and Myrtle Ave. Phone 8611

Wyndham Ole R (Evelyn), slsmn, r 125 E Adams
Wynn, see also Winn and Wynne
Wynn Carl A, clk, r 214 Phelps
Wynn Emma (wid W F), r 312 W 8th
Wynn Emma Mrs, h 434 E Forsyth
Wynn Fannie H, clk McDonald Drug Co, r 1943 Main
*Wynn George (Fannie), lab, h 134 Magnolia
*Wynn Henry, chauf, h W 21st nr Stuart
Wynn Homer, clk Am Ry Exp Co, r 318 E 1st
Wynn I Cecil, checker Clyde S S Co, r 1207 E Duval
*Wynn James (Nettie), lab, h 1149 Railroad av
Wynn Jethro L (Mary), teller Clyde S S Co, h 1207 E Duval
Wynn J Gus, barber, r 512 Main
*Wynn Maggie, dom, r 527 Jessie
Wynn Oscar W (Mollie), mtrmn, h 806 Lackawanna av
Wynn Thomas W (Oma), ticket clk Union Station, h 1038 Lackawanna av
Wynne John H (Alma), r Florida Hotel
Wynne John H jr, student, r Florida Hotel
*Wynne John W, janitor, r 433 North
*Wynns Henry (Emma), chauf, h 1014 W 21st
*Wynns Henry jr, porter, r 1014 W 21st
Wyse, see also Wise
Wyse Bartow B (Lavada), foreman, Fire Station No 1, h 2112 Hubbard

HARRY F. FROMME
INSURANCE
Atlantic National Bank Bldg. Phone 6655
CASUALTY
FIRE
LIVE STOCK
SURETY

Wysong Cecile V Mrs, atty 709 Atlantic Natl Bank bldg, h 425 W Duval
Wysong Leslie E (Cecile E), printer, h 4, 2d fl 111 E Forsyth
Wyton James W (Ozella), confr 1936 Evergreen av, h 916 E 10th

Y

Yadasch James W, eng S A L, r 117 Railroad av
Yadasch Virginia B (wid Ernest), h 117 Railroad av
Yale Robert (Vida), auto slsmn, h 1931 Silver
Yancey Arlie H, clk, r 726 Palmetto
Yancey Hervey H (Maude), whol lumber 401 Graham bldg, h 717 Chelsea
Yancey John F (Viola), messr, h 726 Palmetto
Yancey Wm L, civil eng Ellis, Curtis & Kooker, r 717 Chelsea av
Yandre Edward W (Elsie D), slsmn, h 2037 Park
Yandre Elsie D Mrs, bkpr H & W B Drew Co, h 2037 Park
*Yarber Frank, oiler, r 21 Richard
Yarber Nora M, opr Sou Bell Tel & Tel Co, r 1306 Myrtle av
Yarber S Marvin (Merica), h 1306 Myrtle av
Yarber Thomas D, artist Anderson & Enge, r 1306 Myrtle av
*Yarber Wm A, porter, r 1247 W Bay
*Yarborough Joseph, baker, r 707 Johnson
Yarbrough Joseph, baker, r 707 Johnson
Yarbrough John F (Myrtle), meat ctr W C Yarbrough, r 316 E 3d
Yarbrough Louise, steno Arnold Music Co, r 2042 Green av

THE DENBY SEED COMPANY
Tested and Quality Seeds. All Seeds and Plants in Season.
Poultry Feed, Supplies and Remedies. Tel. 2813. 125 E. Bay St.

FRENCH MIRROR PLATE GLASS CO. | GLASS ALL KINDS FOR BUILDING PURPOSES
533-535-537 E. Bay St. TEL. Bell 1572 | MIRRORS, SILVERING, RESILVERING

Wilson, Otwell & Cone, Inc. | Boxes, Crates, Barrels, Cross Arms
ENTERPRISE and STOCKTON STS. PHONE 601 | LUMBER

Union Furniture Co. | **PHONE 3104**
702-710 FLORIDA AVENUE

Yarbrough L B, cabt mkr Schell-Sasse Mfg Co
Yarbrough Nelle, steno, r 2042 Green av
Yarbrough Raymond, bkpr, r 2042 Green av
Yarbrough Rupert, clk, r 2042 Green av
Yarbrough Thomas L (Fannie), condr, h 2042 Green av
Yarbrough Wm (Ada), meats 1450 Walnut, h 410 E 3d
Yates Allan A (Minnie), wtchmn, 1711 E 21st
Yates Carl S (Lena), meats 600 Washington, h 1224 Dyal
*Yates Chandler, brklyr, h 1619½ Johnson
Yates James A (Bessie), atty Knight & Adair, h 1654 Riverside av
Yates James H, r 3119 Lackawanna av
*Yates Joseph (Carrie), r 204 Bismarck
*Yates Margaret, teller Anderson & Co, r 1619½ Johnson
*Yates Richard H, carp, r 317 W State
Yates R B, clk Sou Drug Mfg Co, r 225 E Duval
*Yates Walter T, lab, r 317 W State
Yattino Louis (Marie), mach, h 1416 E Duval
Ybanez Hiram A (Claire), electn Furchgotts, h 505 Davis, S J
Ybanez Thomas A (Alphonsine), real est, h 128 E 1st
Ybanez Thomas C (Mary), slsmn, h 47 E 16th
Yeager Arthur (Kafa), dairy 109 Main, h 1646 Walnut
Yeager Bros (George F and Nicholas F), grocers, 202 Riverside av
Yeager George F (Yeager Bros), r 3424 Pearl
Yeager John (Florence), ins agt, r 3004 Main
Yeager Mitchell, film opr, r 3424 Pearl

PORTRAIT AND COMMERCIAL PHOTOGRAPHY
THE WOODWARD STUDIO, INC.
"Where Your Heart is, Your Photograph Ought to be"
Phone 2211 **Twenty-One West Adams Street**

Yeager Nicholas F (Yeager Bros), r 3420 Pearl
Yeager S Franklin, photgr Ortega blvd, Ortega, h same
YEARGAIN HENRY C (Margaret S), Pres Motor Truck Transfer Co, h 1856 College av, Tel R-3166
YEARGAIN MARGARET S MRS, Sec-Treas Motor Truck Transfer Co, h 1856 College av, Tel R-3166
*Yearty Ernest T, lab, r 1057 W Church
Yearty Wm A (Anna), swtchmn, 206 Douglas
Yeghoian Bros (Egia and George), tailors' trimmings, 20 W Forsyth
Yeghoian Egia (Yeghoian Bros), r 519 W Monroe
Yeghoian George (Yeghoian Bros), r 519 W Monroe
Yeitrakis T Stelos (Carrie), fruits 10 Broad, h 527 W Monroe
Yeitrakis Thomas, clk T S Yeitrakis, r 527 W Monroe
*Yeldell Archer T, lab, r 880 Washington
Yelvington G Roy (Ada), cigars lobby Professional bldg, h 849 Dellwood av
Yenawine George B (Clara), buyer, h 1515 Laura
Yenowine Marshall, student, r 1515 Laura
Yent Fena, tchr Lackawanna Sch, r 1423 Post
Yent Neel S, trav slsmn, r 1423 Post
Yeoman Clarice O, tchr South Jax Sch, r 126 Louisa, S J
Yeomans Elijah (Rebecca), mech, h 1518 Lackawanna av
*Yeomans Henry (Lucy), lab, h 533 Park
Yeomans Joshua H (Margaret), bicycle mech, h 105 Fitzgerald

McCARTHY & LEU
WHOLESALE AND RETAIL DEALERS IN HARDWARE AND MILL SUPPLIES
105 JULIA, COR. FORSYTH **TELEPHONE 8113**

H. C. WELLER CO. 1208 Graham Bldg. Jacksonville, Fla.
RELAYING RAILS, RAILWAY AND CONTRACTORS' EQUIPMENT

N. D. Suttles & Co.
Real Estate, Loans, Insurance
212 W. Forsyth St. Bell Phone 5131

TELFAIR, STOCKTON & CO.
REAL ESTATE—MORTGAGES—INSURANCE
CORNER LAURA and DUVAL STS. PHONES 82 and 83

PHONE 4843
Drink GOOD HOPE MINERAL WATER

Southern Art Glass Co. LEADED AND ART GLASS MANUFACTURERS
850-858 Florida Ave. Bell Phone 203

YERKES DAMON G (Elizabeth L), Asst U S District Attorney 334 Government Bldg and Attorney at Law 703 Atlantic Natl Bank Bldg, Tel 8483, h Ortega Blvd, Ortega
YERKES FRED G (Frances H), Vice-Pres Citizens Bank of Jacksonville and Florida Hardware Co, h 25 S King, Tel R-1055
YERKES JONATHAN (Julia B), Treas Florida Hardware Co, h Grand Blvd, Ortega, Tel R-3859
YERKES JUDSON B (Lizzie M), Pres Florida Hardware Co, h 743 May, Tel R-1859
YERKES JUDSON B JR (Elizabeth B), Sec Florida Hardware Co, h 137 Powell pl, Tel R-4399
Yerkes Miranda (wid Jonathan), r 25 S King
Yerkes Maranda, student, r 743 May
Yetter Harold M, r 4 W Union
Yetter Jack D (Vera E), mgr Jacob Yetter, h 2085 Post
Yetter Jacob (Lula S), clothing 11 and 720 Main and 25 W Forsyth, hats 41 W Forsyth, h 4 W Union
Yew Bing, lndrymn Mow Sing, r W Ashley
Yewell Sallie L, r 1326 Market
Yockey Raymond A (Minnie), acct, h 1646 Laura
Yoffee Benjamin B, br mgr Postal Tel-Cable Co, r 4 Blanche
Yoffee Charles H, student, r 4 Blanche
Yoffee Harry (Bertha), fruit pdlr, h 4 Blanche
Yokum James (Mary), dairy W 21st nr Pullman av, h same
Yokum Wm M, (Louise), car repr, h 135 May

See Us for Business Opportunities
INTERSTATE EXCHANGE COMPANY
Business Brokers, Real Estate, Rentals, Loans, Exchanges Negotiated on Real Estate or Personal Property anywhere in the U. S.
221 DUVAL BUILDING PHONE 4143

Yonge, see also Young, Younge and Youngs
Yonge Alice S (wid Fletcher W), h 435 E 7th
Yonge Francis B, student, r 1728 Market
Yonge J Ralph, r Y M C A
Yonge Lowry W (Millicent M), mech, h 212 Phelps
Yonge Millicent M Mrs, slsldy The Quality Shop, h 212 Phelps
YONGE R ELLIS JR, Vice-Pres Livingston-Yonge Co, r 1728 Market
YONGE S ESTELLE (wid R Ellis), Sec Livingston-Yonge Co, h 1728 Market
Yongue James M (Rema), mach, h 1720 Irene
Yonko Eugenia, tchr LaVilla Sch, r 2120 Market
Yonko Mary E (wid Nicholas), h 2120 Walnut
*York Amos (Rosa), h 12 Acorn la
York H Grady, mach, r 232 E 9th
York John P (Hattie), planer, h 2075 Florida av
YORKSHIRE INSURANCE CO THE, Hobbs-Zellner Co Agts, 205-7 Graham Bldg
You Charley, lndry 116 Julia, r same
Youmans Epsie (wid Miles M), r 2022 Evergreen av
*Youmans Mamie, dom, h 1132 Illinois
Youmaans Miles L (Illinois), carp, h 32 Harman av
Youmans T Leroy (Hattie), clk P O, h 217 Palmetto av, S J
Young, see also Yonge and Yongue
*Young Alex Andre, lab, h 345 Spruce
*Young Alexander (Lynda), lab, h 1301 Railroad av
Young Alfred L (Lula), clk F E Wood Co, h 410 E Church

P. J. DOUGHERTY ROOFING of All Kinds
Roof Repairing My Specialty
ABSOLUTE SATISFACTION GUARANTEED
1822 WAMBOLDT ST. PHONE 1622

PLUMBING HEATING | R. L. Slauter
131 E. FORSYTH ST.
Phone 2773 Res. R-1922

*Young Alma, r 1612 Spearing
Young Alvah H (Mary L), timber agt S A L Ry, r 1410 Walinut
*Young Annie, lndrs, h 447 E 21st
*Young Archie, lab, r 1301 Railroad av
*Young Bailey, lab, h 27 Curtis av
Young Belle (wid Wm L), r 427 Forest
*Young Benjamin, lab, r 231 May
*Young Bernice, lndrs, r 1612 Spearing
Young Bertha Mrs, slsldy, h 309 W 19th
Young Bessie M Mrs, clk, r 348 E Adams
Young Carlton W (Mamie), flgmn, r 928 W Monroe
Young Charles C (Lorena), clk Union Term Whse Co, h 154 Davis, S J
Young Charles J (Edna), carp, r 902 Laura
Young Charles N (Maude), clk, h 34 E 1st
*Young Clarence, butler Wm H Gasque
Young Claude A, baker, r 112 E 6th
*Young Clinton (Ella), lab, r 610 Florida av
Young Cora E, clk, r 226 Ocean
*Young Curtis (Dora), lab, h 516 Bloxham
*Young Dollie, lndrs, h 1300 W Union
Young Earle H (Clara), clk Southern Demurrage Bureau, r 313 E 10th
*Young Edward (Ellen), lab, h 1417 Franklin
*Young Edward D Rev, pastor Mt Calvary Bap Ch, h 449 Spruce
Young Edwin C (Bertha), steno, h 309 W 19th

BONDS FOR INVESTMENT
All Listed Securities Can Be Bought on Our 20-Pay Plan
The L. K. Riley Co., Inc., 40 Buckman Bldg. Phone 40

*Young Elise, waitress, r 1247 W Duval
Young Elizabeth, clk Union Souvenir Co, r 35 W Church
*Young Emma, dom, r 305, 410 Broad
*Young Emma, lndrs, h 1104 Ionia
Young Ernest G, sec F E Wood Co, r 226 Ocean
*Young Fannie, dom, r 1027 W Church
*Young Frank J (Jennie), ins agt, h 829 Oakley
*Young George, frt caller, r 1121 W Forsyth
*Young George (Carrie), meat ctr, h 1422 W Duval
*Young George (Mattie), lab, h 806 Johnson
Young Grace A, steno W W Liddell, r 3031 Hubbard
*Young Gus (Katherine), lab, h 331 Eagle
Young Harold, clk Claude Nolan, h 3031 Hubbard
*Young Harrison (Marie), lab, r 2021 Hoeg
*Young Hattie, tchr, h 1025 Julian
Young Helen M, sec to supt The Texas Co, r St Albans Hotel
*Young Henry (Carrie), drayman, h 1714 Dennis
*Young Henry M (Cora), porter, h 1904 Lee
*Young Herbert (Laura), lab, h 606 Eagle
*Young Herbert T, clk Afro-Universal Co, r 1747 Harrison
Young H M L, r 1115 E Monroe
*Young Isaac, baker, r 10 McCoy
*Young Jacob, grocer 1021 3d av, h 1115 same
*Young James, driver, h 1612 Spearing
*Young James, lab, r 447 E 21st
*Young James (Etta), lab, r 323 Park

JOAN
Importers and Designers of High Class Millinery
The Paris Shop of Florida, 205 Hogan St., Tel 1222

FOR AUTO AMBULANCE Call Phone 6713

R. R. Rosborough
Telephone me today lest you forget
PHONES 8190-8191
303-4-5 Dyal-Upchurch Bldg.
General Insurance
Leading Companies
Maximum Protection
Minimum Cost

"KEEP MOVING!"
Call Phone 6470
SUDDATH MOVING AND STORAGE CO.
Household Goods Moved, Stored, Packed, Shipped
Reasonable Prices Excellent Service
OFFICE and WAREHOUSE, 626 WASHINGTON ST.

*Young James (Homer), lab, r 1235 W Beaver
Young James L (Laurie), mech, r 11½ Ocean
Young James M, foreman, h 6 Maplewood
*Young Jennie, lndrs, r 1130 W Ashley
*Young Jerry, driver, r 1121 3d av
*Young Jesse J (Annie), lab, h 1430 E Church
*Young John, lab, r 825 W Beaver
*Young John (Carrie), carp, h 115 E Union
Young John (Helen), carp, h Atlantic av nr Reed av, S J
*Young John (Jennie), lab, r 523 Lee
*Young John E (Hattie), grocer 2000 Dennis, h same
Young John S (Mamie), ins agt, h 1733 Ionia
Young Joseph E (Dulcie), swtchmn, h 323 Walnut, S J
Young Juda (wid Love), h 407 E Church
*Young Lafayette S, lab, r 10 McCoy
*Young Lester (Catherine), lab, r 812 W Beaver
Young Lillian Mrs, steno, h 228 Newnan
Young Lois, steno Cooney-Eckstein Co Inc, r 432 W Forsyth
Young Mabel M (wid Lewis), h 227 Laura
*Young Mack, porter, h 1757 South av
*Young Madison, cook, r 711½ Jefferson
*Young Maggie, lndrs, h 1123 Jefferson
*Young Mamie, dish washer, 932 W Church
*Young Marshall, presser, r 1225 W Ellis
Young Martha (wid David B), r 1418 Myra

SAMUEL C. TAYLOR CO., Inc.
RENTAL AGENTS
REAL ESTATE—INSURANCE—LOANS
PHONE 1773 10 OCEAN ST.

Young Marwin H (Nita B), bkpr Int Harvester Co, h 1924 8th av
Young Mary (wid John A), h 3031 Hubbard
*Young Mary, dom, h 10 McCoy
*Young Mary, lndrs, r 1104 Ionia
Young Mary A, steno The White Co, r 615 Julia
Young Mary C, r 131 W Adams
Young Mary C, clk Flynn-Harris-Bullard Co, r 837 Oak
Young Mary J (wid Edward), r 153 W 6th
Young Mary L, tchr Riverside Sch, r 711 Laura
*Young Mattie, r 1761 Franklin
*Young Mattie, lndrs, h 1041 Florida av
*Young Mattie J (wid Harden M), r 23 E Ashley
*Young Mell, truckman, r 954 Houston
*Young Melvenia, dom, r s s Daniel av nr Walnut
*Young Melvin (Estellee), carp, h 210 E State
YOUNG MEN'S CHRISTIAN ASSOCIATION, W A Lloyd Genl Sec, Laura n e cor Duval, Tel 5285
Young Men's Hebrew Assn Hall, 716 W Duval
Young Morris A (Shelley), trav slsmn, h 1528 Silver
*Young Nancy W, h 427 Blooxham
*Young Nathaniel (Lily), lab, h 516 Phelps
*Young Pearl, maid, r 1200 Cedar
Young Randolph (Sarah), cond, h 1602 Lackawanna av
*Young Rebecca, cook, r 815 Jefferson
*Young Robert, lab h 128 E Union
*Young Robert (Willie), lab, h 6 Walnut

CHAS. H. MEREDITH
Tel. 3715 809 East Bay St.
PLUMBING, HEATING, ROOFING AND TINNING

THE LETTER SHOP
12 U. S. TRUST BLDG.
THE MULTIGRAPHING OFFICE OF FLORIDA
PHONE 1626

ZENZER IRON WORKS
Blacksmith, Machine and Boiler Shop
Prompt Attention Given Rush Orders
J M ZENZER Prop
911 E Bay St. Phone 6103

Robinson Motors Co.
PIERCE ARROW and LINCOLN MOTOR CARS AND TRUCKS
908-910 MAIN ST. TEL. 6927

*Young Samuel (Ella), lab, h 1434 Clay
*Young Samuel (Maria), lab, h 1222 Pacetti
*Young Samuel D (Annie), lab, r 1243 W Union
Young Samuel J (Jennie), mach, r 23 E Ashley
*Young Seaborne, porter, h 124 North
*Young Sylvanus (Gertrude), pntr, h 1111 W Union
*Young Tessie, cook, r 140 Jefferson
*Young Thelma, maid, r 1054 Corning
*Young Tony, lab, h 1703 Leee
*Young Tony jr, lab, r 1703 Lee
Young Vernice D (Nettie), clk Am Ry Ex Co, h 1418 Myra
*Young Victoria, ludrs, h 1402 Madison
*Young Walter, lab, r 1115 Griffin av
Young Wm (Rachel), lab, h 119-a E State
Young Wm B (Margaret R), h Ortega blvd, Ortega
Young Wm B jr, mgr real est dept, Finley Tucker & Bro Inc, r Ortega blvd, Ortega
Young Wm L, clk Whiddon's r 427 Forest
*Young Wm R, chauf, r 841 Lafayette
YOUNG WOMEN'S CHRISTIAN ASSOCIATION, Gertrude F Murrell Gen Sec, Mrs Louise Butterick Resident Sec, Emma Walls Business Sec, Mrs R S Somerville Employment Sec, Edith F Roper Extension and Recreation Sec, Carmen Park Girl's Work Sec, Mrs Jean McFarland Cafeteria Director, Margaret Drake Office Sec, Administration Rooms 46½ W Bay, Tels 4708 and 6599, Residence 130 W Monroe, Tel 5405

W. M. McCRORY CO. General Insurance Surety Bonds
56 W. Bay St. Tels. 3195-6-7

Young & Co, R F Grogan mgr, real est 722 W Ashley
Youngblood A Lavosus (Eloise), chauf, h 521 Magnolia
*Youngblood Clifford, cook J L Floyd
Youngblood Frank L (Effie), eng, h 2503 Swan
Youngblood Ollie, nurse St Luke's Hospital
Youngblood S Pelser, constable, h 119 Magnolia av, S J
Youngfelt Thomas T (Evelyn), naval eng, h No 8 Frances Court apts
Youngmann George C (Irene), teleg opr, h 725 Oak
Youngs, see also Yonge, Young and Yongue
Youngs Charles G, carp, r 1301½ Florida av
Youngs Charles M (Fay G), agt Carolina Life Ins Co, h 1658 Herschell
Youngs Elias H (Mosella), h 237 W Duval
Youngs Margaret M (wid C A), r 1658 Herschel
Yount John D, eng S A L, h 2164 Post
Youse David R (Sarah F), slsmn, h 3119 Hubbard
Youse Fannie M, steno, r 3119 Hubbard
Yuen Kwong T (Kwong Tuck Yuen & Co), h 135 Clay
Yuen Sam Lee, farmer, h Dignan av nr Nolan av
Yuen See, clk Kwong Tuck Yuen & Co, r 135 Clay

Z

Zabitas Michael, fruit, 148 Jefferson, h same
Zacharias Dorothea, r 1492 Laura

Coal Telephones 3837, 3838 **Logan Coal & Supply Co.** 666 E. BAY ST. **Coal**

JACKSONVILLE CONCRETE PRODUCTS CO.
530 RIVERSIDE AVE. FRED C. HEDRICK, Manager PHONE 678
BLOCKS AND BUILDING UNITS TILE SIDEWALKS CONCRETE PAVEMENTS

H. I. SIRMANS, President WILLIAM McCARREL, Sec. and Treas.
FLORIDA PROTECTIVE ASSOCIATION
CRIMINAL AND CIVIL INVESTIGATIONS
Phone 4068 Offices 302-304 Hill Bldg. Night Phone 7098-J

PHONE 1215 **Jacksonville Furniture Co.** 835 W. Adams Street

Zacharias Herbert (Adele S), broker, r 2039 Oak
Zacharias Isador A (Irma R), atty 503 Graham bldg, h 1492 Laura
Zacharias Percy W (Rae), pres Peninsular Metal Co, h 604 Laura
Zachary Wm W, dist mgr Standard Oil Co, h 42 W Monroe
Zackary Elizabeth M (wid J M), h 2227 Myrtle av
Zacke Albert (Matilda), carp, h s s 47th 1 e of Fraleigh av
Zahm Anna, r 128 E Bay
Zahm Franklin C, seaman, r 128 E Bay
Zahm John, eng, r 128 E Bay
Zahm Grocery Co (Habib Zahra, Elias Gason, Joseph Michael), 104 E St John's av, S J
Zahm's Hotel, Fred Angerholzer propr, 128 E Bay
Zahra Habib (Zahra Grocery Co), h 123 Home, S J
Zahra Kamel (Hazel), h 109 Home, S J
Zambetti Victor (Josephine; Art and Ornamental Stone Co), h 93 Boulevard, S J
Zamminier Elaine (wid Fred C), h 2900 Oak
Zane Stella, steno, r 1631 Gilmore
Zapf Joseph (Mary), mgr Atl Distr Co, r 304 Newnan
Zapf Karl (Rosa), soft drinks 1001 W Bay, h 324 Riverside av
Zaring Clarence W (Edith), pres C W Zaring & Co, h 2740 St John's av
Zaring Clarence W jr, r 2740 St John's av
Zaring C W & Co, C W Zaring pres, whol grocers 710-718 W Bay
Zaring Winifred, r 2740 St John's av

CLIFFORD A. PAYNE
Insurance in All Its Branches
MORTGAGE LOANS
Phone 1047 9th Floor Bisbee Bldg.

Zavatsky Joseph T (Lucile), meat ctr, r 224 W Union
Zealy Eugene O (Mary), slsmn Mack Int Motor Truck Corp, r Lakeside Park
Zehlin John, cigar mkr, r 118 Clay
Zehnbar Susan J (wid George J), r 217 E Ashley
Zeigler Frances A (wid Edward), h 2324 Pearl
*Zeigler Henry (Gertrude), bellboy, r 723 Jefferson
Zeising Fred A (Loretta), baker, h 329 W Beaver
Zell John H (Grace), barber, h 4, 25 E Church
Zell Wesley A (Louise B), chf clk Am Agrl Chem Co, h 1827½ Hill
Zellman Victor J, auto mech, r 221-a W Beaver
ZELLNER GEORGE A (Hazel M; Hobbs-Zellner Co), h 2230 Herschel
ZENZER IRON WORKS, J M Zenzer Propr, Blacksmiths, Machine and Boiler Shop 911 E Bay, Tel 6103 (See left inside lines and page 37)
ZENZER JACOB M (Mary; Zenzer Iron Works), h 26 E 7th
Zepatos Stephen (Pleavena), propr Fla Fixture Co, h 926 (927) E Bay
Zetrouer Agnes S, steno J T Butler, r 43 E 6th
Zetrouer Wallace F (Connie M), cashr Thos Clarke, h 1426 Hubbard
Zettle Walter L (Nettie C), farmer, h Lamboll av cor Headley av
Zetsche Julius F (Cora B), h s s Williams 1 w of St John's av, Fishweir Park
Ziebe Otto (Stella), barber, h 861 College
Ziebe Otto jr, collr Times-Union, r 861 College

Herndon & Ford Co. 805 Main St. Phone 1919
REAL ESTATE
RENTALS
LOANS
FIRE INSURANCE

BAGGAGE PHONES 112 and 87
WHY YOU SHOULD USE THE JACKSONVILLE BAGGAGE & CAB CO.: Their drays do nothing but haul baggage. For quick service we have men in the baggage room. We call for your checks free of charge and deliver your trunk. Our dray check is the only check recognized by the Jacksonville Terminal Co. Office, Union Station.

AMERICAN ELECTRIC CO. FEDERAL ELECTRIC SIGNS
128 E 4th
Tel. 8453

Jones Lumber Co.

"QUALITY and SERVICE"

*Ziegler Georgia (wid Robert) ,h 123 E Union
Ziegler Mary M (wid David), r 1500 Gilmore
*Ziegler Peter (Carrie), drayman, h 1152 W State
Ziemer Celia Mrs, waitress, h 48 E 9th
Zigrang Carmen, student, r 130 W Monroe
Zimm George, stage decorator, r 6, 16 E Beaver
Zimmerman May, r 116 E Adams
*Zimmerson Eliza, lndrs, h 920 King's rd
Zink Herman H (Ada), slsmn, h 15 W 42d
Zink Karl M (Hazel), printer 28 E Bay, h 149 Phelps
Zinman Herbert (Hannah), grocer 703 W Adams, h 508 Clay
Zion Evangelical Lutheran Church, s w cor E 8th and Ionia
Zipperer Mabel, tchr, r 618 Parker
Zipperer Walter (Mabel), asst supt Nitrate Agencies Co, h 618 Parker
Zittrouer Reddie O (Bessie H), mstr carp S A L, h 2024 Hubbard
Zoerb Betty, steno E J L'Engle, r 121 W 6th
Zoerb Margaret, mlnr, r 121 W 6th
*Zohm Lilly, cook, r 912 Clay
Zoller Christopher G (Josie), flgmn, h 417 Marion av, S J
Zoller Emil B (Frances V), asst cheif Jax Fire Dept, h 1962 Post
Zoller Oliver J, marine eng, r 1962 Post
Zollezzi Harry (Verdie), pipe ftr, h Broadway av 4 w of MacDuff av
Zoppina Mamie (wid Placido), r 1418 E Monroe
Zuhars S Arnold, car repr, r 1924 Lackawanna av

Drink Coca-Cola in Bottles

BROWN BATTERY CO.

222-224 W Adams **Phones 888-988**

BATTERY SERVICE TO ALL

Six Years of Battery Service in Jacksonville

ZULEIKA SPIRITUAL SOCIETY, J F Hart Pres, H A Hart Vice-Pres, Mrs Amy Buchanan Hart, Sec-Treas and Pastor, Meets Every Wednesday and Sunday Evenings at 112 E 8th, Tel 2946
Zupitza Martha, dress mkr, r 1537 Myra

Consult

Directory Library

Chamber of Commerce

"DEPENDABLE" Brass, Bronze, and Aluminum Castings

PERFECT SERVICE AND QUALITY

THE C. I. CAPPS CO. 124 E. Adams St. Telephone Bell 5114

Jacksonville Ship Chandlery Company

SUCCESSORS TO HUSSEY & COPP

The Largest Ship Chandlery Co.
The Largest Sail Makers and Ship Riggers on the South Atlantic Seaboard
239 E. Bay St., Cor. Market St.

J. C. HALSEMA MFG. CO.
LUMBER MANUFACTURERS, WHOLESALE AND RETAIL
WINDOW AND DOOR FRAMES—ROOFING
Mill and Office, 9th, Cor. Ionia Tels.: Bell 306-761

ELLIS, CURTIS & KOOKER
Rooms 211 to 215 Realty Bldg.
Phone 948
Civil Engineers and Surveyors
Drainage and Highway Sewerage
and Railroad Work Blue Prints

L. C. HENDRYX BUICK SERVICE
S. W. Corner Sixth and Walnut, Rear 336 East Sixth
TELEPHONES
DAY 347 NIGHT 6514
ALL WORK GUARANTEED

STRICKLAND & TRAVIS
INSURANCE AND SURETY BONDS
402-406 BISBEE BLDG. PHONE 5231

INDEPENDENT LAUNDRY CO., Inc.

We are Independent of the Laundry Trust.
1060-1062 Washington St.

PHONE Bell 7200

R. L. POLK & CO.'S

Jacksonville City Directory

1922

CLASSIFIED BUSINESS SECTION

Names appearing under headings marked (*) are only inserted when specially contracted for

ABSTRACTS OF TITLE
Florida Abstract & Title Insurance Co, 139 E Forsyth
Florida Title & Guaranty Co, 100-117 Law Exchange Bldg

ACCOUNTANTS
Burke Henry, C P A (Lu) 513-514-515 Hill Bldg
Clayton, Eaton, Horton & Saussy, 414 Eisbee Bldg
Cole F E, 10 Baldwin bldg
Cormerais John, 411 Dyal-Upchurch bldg
Duval Audit Co, 411 Duval bldg
Ewouds Cornelius, 312 Realty bldg
Florida Audit & Incorporating Assn, Graham Bldg
Ford George H, 420-427 Hill Bldg
Forney W J, 207 West bldg
Gunby J W, 309 West bldg
Hall & Pentland, 304 Clark Bldg
Hutchinson Audit Co, 352-354 St James Bldg
LeBaron Ernest T, 510 Dyal-Upchurch Bldg
Markham Audit Co, 504 Dyal-Upchurch bldg
Merry Norman, 510 Dyal-Upchurch bldg
Mucklow & Ford (C P A), 420-427 Hill Bldg
Oates & Harper, 27 Blum Bldg
Pope H T, 16 Baldwin bldg
Rankin F E, 1437 Myra
Sherouse N G, 411 Duval bldg
Sjostrom Audit Co, 10-16 Baldwin Bldg 17 W Bay
Stiles D C jr, 207 West bldg
Straton C E, 207 West bldg
Tri-State Audit Co, 901 Graham bldg
Williams F M (C P A), 400-413 Law Exchange Bldg
Williams J B, 207 West bldg
Winslow E N, Graham bldg

***ACETYLENE WELDING**
Camps C J Co The, 1224 E Adams

ADDING MACHINES
Burroughs Adding Machine Co, 502 Dyal-Upchurch bldg
Dalton Adding Machine Co, 401 Duval bldg
Felt & Tarrant Mfg Co, 215 Dyal-Upchurch bldg
Monroe Calculating Machine Co, 440 St James bldg
Wales Adding Machine Co, 209 Realty bldg

ADDRESSING MACHINES
Addressograph Co The, 414 West bldg

***ADDRESSING AND FOLDING**
Letter Shop The, 12 U S Trust Bldg

***ADDRESSING AND MAILING**
Southern Multigraphing Co, 29 Barnett Bldg

ADVERTISING AGENTS
Anderson & Enge 114 E Forsyth
Buckman R L, Arcade Theatre bldg
Cusack Thomas Co, 1017 Graham bldg
Letter Shop The, 12 U S Trust Bldg
National Advertising Agency 28 E Bay
Shannon Advertising Co, 25 Baldwin bldg
Thomas Advertising Service The, 218-25 Graham bldg
Walker Distributing Co, 34 E Union

***ADVERTISING SERVICE**
Southern Multigraphing Co, 29 Barnett Bldg

AGRICULTURAL IMPLEMENTS
Bussey & Downs Union Term Whse bldg
Connor P O, 431 E Bay

ATLANTIC JEWELRY COMPANY
Watches, Clocks, Cut Glass, Silverware
USE AS YOU PAY
201 BROAD ST., COR. ADAMS
Watch and Jewelry Repairing a Specialty
TELEPHONE 1485
S. L. BEIGHLEY, President
W. P. RUSSELL, Secretary-Treasurer

SJOSTROM AUDIT COMPANY (Inc.)
10-14 Baldwin Bldg.
Telephone 7281
CONSULTING AUDITORS AND PUBLIC ACCOUNTANTS.
INCOME TAX SPECIALISTS

Medlin-Peacock Buick Co.
Phone 6013
503-5-7 W. Adams St.

The Franz Safe and Lock Co.
DIEBOLD FIRE AND BURGLAR-PROOF SAFES,
VAULTS AND SAFE DEPOSIT BOXES
TELEPHONE 868 27 and 29 SOUTH HOGAN ST.

Chas. W. Kinne
Real Estate, Fire Insurance
Loans Negotiated, Collected
1012 Atlantic Nat'l Bank Bldg.
PHONE 506

Agricultural Implements—Cont'd
Florida Agricultural Supply Co, 764 W Bay
Florida Hardware Co, 16-20 E Bay
Hubbard S B Co The, 32-44 W Bay
International Harvester Co of America, 432-438 E Bay
Smedley & Rogers Hardware Co, 12-14 E Bay
Towers Hardware Co, 8-10 E Bay

***AIR CRAFT SPECIALISTS**
Trippe J L, 1423 Main

ALLIGATOR FARMS
Florida Alligator Farm The, w s Ames av nr Ferry dock, S J

***ALLIGATOR GOODS**
Drew H & W B Co The, 45-49 W Bay and 46 W Forsyth

***ALUMINUM CASTINGS**
Southern Iron Works, cor Ames and Mary, S J

***ALUMINUM WARE**
Conroy D J Co, 114-116 W Bay

***AMBULANCE SERVICE**
Seashole Funeral Parlors, 9 Clay

***AMMUNITION**
Conroy D J Co, 114-116 W Bay
Florida Hardware Co, 16-20 E Bay
Hubbard S B Co The, 32-44 W Bay
Towers Hardware Co, 8-10 E Bay

***ANALYTICAL CHEMISTS**
Wood W W Laboratory, 127 Talleyrand av

ARCHITECTS
Dozier H C, 606 Bisbee bldg
Greeley & Benjamin, 709 Bisbee Bldg
Holmes George O and E A Ehmann, 135 E Bay
Klutho H J, 401 St James bldg
Mark & Sheftall, 210 Clark bldg
Marsh & Saxelbye, 410 West bldg
Powell Jefferson D, 709 Bisbee Bldg
*Rosemond J H, 1650 Florida av
Sparklin Wm O, Associate G B Hills Co, 36 Barnett bldg
Stoltenborg Jens, 408 West bldg
Walsh J R, 26 Herkimer bldg

***ARTIFICIAL STONE MFRS**
Jacksonville Concrete Products Co, 530 Riverside av

***ART GLASS MFRS**
Southern Art Glass Co, 850-858 Florida av

ART GOODS
Baker Lucie B Mrs, 207 Hogan
Drew H & W B Co The, 45-49 W Bay and 46 W Forsyth
Greenleaf & Crosby Co, 41 W Bay

***ART POTTERIES**
Drew H & W B Co The, 45-49 W Bay and 46 W Forsyth

***ART STONE POTTERY**
Jacksonville Concrete Products Co, 530 Riverside av

***ARTESIAN WELLS**
Durst E A (Successor to Ohio Well Drilling Co), 313-314 Masonic Temple

ARTIFICIAL LIMB MFRS
Florida Orthopaedic Supply Co, 1707 Main

ARTISTS
Engle Bros, 114 E Forsyth
Paintcraft Studios, 310 Realty bldg
Von Obenauer E W, 232 W Bay

***ARTISTS' MATERIALS**
Drew H & W B Co The, 45-49 W Bay and 46 W Forsyth
Specialty Picture Shop, 227 W Adams

***ASBESTOS MATERIALS**
Baker & Holmes Co, Viaduct
Florida Hardware Co, 16-20 E Bay

***ASPHALT ROOFING**
Aldrich F E Co, 22 E Union
Conroy D J Co, 114-116 W Bay
Florida Hardware Co, 16-20 E Bay
Law W E & Co, 401-403 Hill Bldg

***ASPHALT SHINGLES**
Baker & Holmes Co, Viaduct
Conroy D J Co, 114-116 W Bay
Florida Hardware Co, 16-20 E Bay

***ASSEMBLY CHAIRS**
Conroy D J Co, 114-116 W Bay
Drew H & W B Co The, 22-30 W Bay
Hercules A, 313-314 Masonic Temple

ATTORNEYS-AT-LAW
Abrams A St Clair, 617 Dyal-Upchurch bldg
Alexander & Martin, 402-406 Atlantic Natl Bank bldg
Anderson H L, 709 Atlantic Natl Bank bldg
Anderson R H, 701 Florida Natl Bank bldg
Andrews M M, 6 Title bldg
Archibald R B & W M, 28 Mutual Life bldg
Armbruster Wm F, 228 W 11th
Aronovitz Abraham, 616 Dyal-Upchurch bldg
Axtell & Rinehart, 405 Dyal-Upchurch bldg
Baker & Baker, 504 Atlantic Natl Bank bldg
Baldwin & Vetter, 408 Law Exchange bldg

PARK HOTEL
208 Hogan; Tel. 2040
Hot and Cold Water
Steam Heat In Every Room

WILLIAM KNAUER Real Estate, Loans
BUSINESS OPPORTUNITIES NOTARY PUBLIC
Office: Room 211 Professional Building Phone 1976
Office Hours: 11 a.m. to 1 p.m.: 7 p.m. to 8 p.m.

Lewis L. Copeland
OPTOMETRIST and OPTICIAN
122 Laura St. **Next Cor. Adams**

Electroall Battery System
Gas, Oils, Tires, Tubes and Electric Service
Batteries Recharged and Repaired While You Wait
206 EAST FORSYTH ST
NIGHT AND DAY SERVICE
NO EXTRA CHARGE
FREE RENTAL SERVICE ON BATTERIES

Barker Wm J, 804 Atlantic Natl Bank bldg
Barringer H E, 701 Florida Natl Bank bldg
Barrs Burton, 805 Bisbee bldg
Barrs Neucomb, 911 Bisbee bldg
Beckham J J, 501 West bldg
Bedell G C, 9-12 Herkimer bldg
Blalock J W, 502 Graham bldg
Blount J H, 701 Atlantic Natl Bank bldg
Booth L M, 413 Professional bldg
Bostwick Wm M jr, Guaranty Trust & Sav Bank bldg
Brennan F D, 110 Law Exchange bldg
Bullard H Clay, 1301-1302-1303 Graham bldg
Bunch J H, 205 Law Exchange bldg
Butler J T, 312-314 Bisbee bldg
Butler & Boyer, 613-15 Professional bldg
Caldwell H S, 701 Florida Natl Bank bldg
Campbell D C, 1105-6 Fla Natl Bank bldg
Clarkson P M, 211 Graham bldg
Cockrell & Cockrell, 1105 Graham bldg
Colcord R E, 506 Consolidated bldg
Cooper, Cooper & Osborne, 801-804-806 Atlantic Natl Bank bldg
Cooper C M, Charles P and J J G, 1013-16 Graham bldg
Coff C A, 804 Atlantic Natl Bank bldg
Cowan Nellie L, 9 Ocean
Cowles J S, 307 Law Exchange bldg
Cowles Wm T, 307-10 Law Exchange bldg
Cowles Wm T jr, 3 Title bldg
Crawford J T G, 610 Bisbee bldg
*Crawford R P, 510 W Adams
Crews P G, 210 Professional bldg
Daniel R P, 421 Graham bldg
Dart E R, 401 Consolidated bldg
David S K, 401 Law Exchange bldg
Dewell R T, 410-12 Professional bldg
Dodge J W, 311-13 Graham bldg
Doggett Christie & Doggett, 1119-24 Graham bldg
Durrance C M, 8 Title bldg
Durrance F M, 404 West bldg
Farris I L, 513 Professional bldg
Fleming, Hamilton, Diver & Fleming, 317 Graham bldg
Foster S E, 351 St James bldg
Fowler W T, 514 Atlantic Natl Bank bldg
Franklin J A, 1008 Graham bldg
Frazier W R, 112 Graham bldg
Gaskins P L, 1024-25 Graham bldg
Gaskins & Jackson, 906-10 Bisbee bldg
Gaulden L S, 1009 Bisbee bldg
Gibbons & McGarry, 104-7 Graham bldg
Giblin Vincent C, 823 Graham bldg
Glickstein J M, 9 Ocean
Gornto David, 201 Masonic Temple
Gornto & Stephens, 201 Masonic Temple
Guthrie Wm C, 205 Hill bldg
Hale Eugene, 1011-12 Graham bldg
Hale Garland, 301-2 Graham bldg
Haley & Heintz, 403-7 Graham bldg
Hallowes Wm A jr, 201 Law Exchange bldg
Harding Julia A, 1221 Graham bldg
Hartridge J E jr, 303 Realty bldg
Hartridge John E & Julian, 304 Bisbee bldg
Hartridge & Stillman, 514 West bldg
Harwick Wm H, 215 West bldg
Hemphill E S, 418 Graham bldg
Hiatt P N, 10th fl Florida Natl Bank bldg
Holland J W, 508 Atlantic National Bank bldg
Howell C C, 905-907 Atlantic Natl Bank bldg
Howell J C, 1201-2 Graham bldg
Howell L D, 307 Realty bldg
Hutchinson Gov, 706 Bisbee bldg
Hutchinson R L, 313 Duval bldg
Jackson Wm K, 908-910 Bisbee bldg
Jennings F E, 314 Graham bldg
Jennings M B, 611-12 Professional bldg
Jennings S B, 317 Dyal-Upchurch bldg
Johnson & McIlvaine, 117-18-19 Graham bldg
Jones Lake, 9 Ocean
Jones M F, 103 Law bldg
Kaufman David, 16 Blum bldg
Kay, Adams & Ragland, 606-612 Consolidated bldg
Kent & Wales, 410-11-12 Professional bldg
King A H & Roswell, 423-24 Graham bldg
Kirk E J, 20 Blum bldg
Knight & Adair, 1021 Graham bldg
Knight & Guest, 110-13 Graham bldg
Koester F R C, 201 Realty bldg
Kurz Louis, 608 Consolidated bldg
Lamson Herbert, 210 Graham bldg
Lee J E, 32 E Beaver
L'Engle E J, 207 Law Exchange bldg
L'Engle F P, 45 Barnett bldg
L'Engle J B, 214 Law Exchange bldg
Lewis D J, 903-05 Bisbee bldg
Lewis M W, 217 Law Exchange bldg
Liddell W W, 513-15 Professional bldg
Locke E O, 1201-2 Graham bldg
Loftin S M, 701 Florida Natl Bank bldg
Long M H, 214 Law Exchange bldg

HUTCHINSON AUDIT CO.
332-354 St. James Bldg.
Phone Bell 7709
Auditors and Accountants

DUVAL PLANING MILL CO.
C. G. BUCCI, President
7th St. and Railroad Ave.
Phones 1749 and 8634
Door and Window Frames and Turning

Established 1904
CHAS. A. BROWN, Jr. Dealer in CITY and COUNTRY REAL ESTATE
30-31 Buckman Building
Let me help to find what you want. Customers' interests carefully safeguarded

THE CLARK MONUMENT & STONE COMPANY
TWELFTH AND PEARL STREETS
TELEPHONE: BELL 4317-J

Attorneys-at-Law—Continued

McCaffrey W F, 109 Law Exchange bldg
McCauley Gordon, 312 Dyal-Upchurch bldg
McCollum & Clark, 1117 Graham Bldg
*McGill & McGill, 510 W Adams
McHale F M, 529 Hill bldg
McIlvain T W, 123 Graham Bldg
McIlvaine C S, 705 Bisbee bldg
McNamee R C, 109 Law Exchange bldg
McNeill A D, 115-16 Graham bldg
Mahon Lacy, 301-2 Graham bldg
Marion P C, 408 Law Exchange bldg
Marks, Marks & Holt, Suite 1221 Graham bldg
Matthews J E, 806-808 Bisbee bldg
Mathews S M, 716-17 Graham bldg
Maynard Ramsey, 612 Atlantic Natl Bank bldg
Metcalf Ernest, 606 Dyal-Upchurch bldg
Milam & Milam, 10th fl Florida Natl Bank bldg
Miller Austin, 907-909 Atlantic Natl Bank bldg
Miller O S, 1217 Graham bldg
Milton L R, 804 Bisbee bldg
Mitchell E W, 905-06 Florida Natl Bank bldg
Morgan L Z, 403 Graham bldg
Morris J N, 514 West bldg
Moseley R B, 414 Masonic Temple
*Muse John P, 417½ Broad
Myerson M H, 37 W Adams
Noble Carl, 4 U S Trust bldg
Noble & Sawyer, 413-15 Graham bldg
Odom P H, 800 Bisbee bldg
Osteen E T, 405 Law Exchange bldg
Paradise F V, 911 Bisbee bldg
Patterson G J, 823 Graham bldg
Peeler C B & J M, 32-33 Mutual Life bldg
Pelot C E, 610-14 Bisbee bldg
*Perkins D W, 214-410 Broad
Phelps V E, 608 Consolidated bldg
Pinnell Louise R, 701 Florida Natl Bank bldg
Pope H T, 16 Baldwin bldg
Powell G M, 1007 Atlantic Natl Bank bldg
Powers C A, 416 Professional bldg
*Purcell I L, 417½ Broad
Raulerson L A, 717-18 Graham bldg
Reynolds & Rogers, 506-9 Consolidated bldg
Roberts R K, 7 Herkimer bldg
Rogers W F, 207 Law Exchange bldg
Rutherford G L, 504 Atlantic Natl Bank bldg
Sabel & Reinstine, 611-12 Professional bldg
Safay Emmet, 30 U S Trust bldg
Safay Ernest 501 Graham bldg
Scarborough M M, 216 Dyal-Upchurch bldg
Schmidt Henrik J, 403 Masonic Temple
Semmes Wm A, 908 Bisbee bldg
Shands J W, 207 Law Exchange bldg
Shields B B, 211 Bisbee bldg
Sjostrom P R G, 10-16 Baldwin Bldg 17 W Bay
Smith & Kanner, 809 Atlantic Natl Bank bldg
Sparks J D, 414 Dyal-Upchurch bldg
Springer Donald, 616 Professional bldg
Stephens G A, 201 Masonic Temple
Stockton & Ulmer, 711-712-713 Graham bldg
Strum L W, 800 Bisbee bldg
Summerlin J H, 701 Florida Natl Bank bldg
Surrency Winder, 506 Consolidated bldg
Swain J M jr, 200 Duval bldg
Swearingen V C, 228 Hill bldg
Thomas P L, 1302 Graham bldg
Toomer Wm M, 216 Graham bldg
Towers C D, 505 Consolidated bldg
Triplett J I jr, 403 Bisbee bldg
Walker Stanton, 810 Atlantic Natl Bank bldg
Watson & May, 1001-2 Graham bldg
Waybright E W, 420 St James bldg
Wideman Frank, 810-12 Atlantic Natl Bank bldg
Williams & Bly, 602 Professional bldg
Williams Laurence, 823 Graham bldg
Wilson S B, 11 Broad
Wright, Wright & Teate, Mutual Life bldg
Wysong C V Mrs, 709 Atlantic Natl Bank bldg
Yerkes D G, 703 Atlantic Natl Bank bldg
Zacharias I A, 503 Graham bldg

AUCTIONEERS

Public Auction House, 602 W Bay
Stone E F, 509 W Adams

***AUDITORS**

Duval County Tax Service Bureau, 29 W Forsyth
Ford George H, 420-427 Hill Bldg
Hall & Pentland, 304 Clark Bldg
Hutchinson Audit Co, 352-354 St James Bldg
Le Baron Ernest T, 510 Dyal-Upchurch Bldg
Mucklow & Ford (C P A), 420-427 Hill Bldg
Sjostrom Audit Co, 10-16 Baldwin Bldg 17 W Bay
Williams F M (C P A), 400-413 Law Exchange Bldg

JACKSONVILLE NOVELTY WORKS
East 10th Street & Railroad Ave. JACKSONVILLE, FLA.
Store and Office Fixtures, Refrigerators, Odd Sized Doors and Sash, Screenwork, General Woodwork.
Telephone 2888

CONSOLIDATED ENGINEERING CO.
215-219 EAST BAY ST. BELL TEL. 7477
ELECTRIC REPAIR and PLATING DEPARTMENTS and MANUFACTURERS of SWITCH BOARDS
Agents for Elevators Pumping Machinery and Electrical Equipment

Purity Ice Cream and Dairy Co.
THE VELVET KIND ICE CREAM Reg. U. S. Pat. Office

Tin Work In All Its Branches
Duval Sheet Metal Works
PAUL CARTER, Propr.
Phone 3487
444 Riverside av.

***AUDITS**
Clayton, Eaton, Horton & Saussy, 414 Bisbee Bldg

AUTOMOBILE ACCESSORIES AND SUPPLIES
Alemite Lubricator Co, 904 Main
Auto Parts Co, 107 Clay
Baughman G N Co, 15 E Ashley
Bensel-Brown Co, 634 Riverside av
Byron Engineering Works The, 208 E Forsyth
Clark E J, 103 Clay
Consolidated Grocery Co, 114 E Bay
Crankless Engine Co, n e cor Pearl and 14th
Duval Motor Co, Lee and Forsyth
Electroall Battery System, 206 E Forsyth
Elite Auto Supply Co, 12 E Adams
Florida Hardware Co, 16-20 E Bay
Florida-McWade Tire & Rubber Co, 44 U S Trust bldg
Garage Equipment Co, 636 W Forsyth
Goldstein Joseph & Co, 825 Myrtle av
Ideal Rim Tool Co, 304-5 Graham bldg
Ladd & Radford, 526 Riverside av
Lovejoy Sales Co, 904 Main
McCants-Hall Co, W Adams s e cor Julia
Magneto Exchange The, 223 W Adams
Marvin Guy Inc, 30 W Church
Medlin-Peacock Buick Co, 503-5-7 W Adams
Mobley Cecil J, 12 W Monroe
Moore Egbert jr, 907 W Bay
Morgan R C, 10 W 8th
Paramount Auto Supply Co, 119 E Forsyth
Patrick's Inc, 427 Main
Rowell F C, 619 Main
Smith G G, 216 W Adams
Smith & Neil Co, 1225 Myrtle av
Southern Automotive Sales Co, 503 Dyal-Upchurch bldg
Southern Simplex Wing Co, 535 E Bay
Strout & Davies, 526 Laura
Thomas H C, 800 Hogan
Wallace G S, 307 W Forsyth
Walsh Joseph H Co, Retail Branch, 800 Main
Wiesenfeld W J Co, 506-508 W Forsyth

***AUTOMOBILE BATTERIES**
Brown Battery Co, 222-224 W Adams
Electroall Battery System, 206 E Forsyth
McCloud-Dowling Co, 608-610 W Forsyth
Smith Battery Co, 438 W Adams

***AUTOMOBILE BATTERIES—EXIDE**
Smith Battery Co, 438 W Adams

***AUTOMOBILE CASTINGS**
Capps C I Co The, 1224 E Adams
Southern Iron Works, cor Ames and Mary, S J

***AUTOMOBILE COLORS IN JAPAN**
Gill & Mulholland, 318 W Adams

***AUTOMOBILE FILLING STATIONS**
(See also Oils)
Duval Motor Co, Lee and Forsyth

AUTOMOBILE GARAGES
Adams Street Garage, 415 W Adams
Anchor Garage, 622-24 W Adams
*Bradley M A, 1320 Florida
Brown H C, 1627 Liberty
Burdette W A, 2820 Main
Capital City Garage, 609 W Forsyth
Capo Cecil A, 622 W Adams
Carterett Amos A, 17 Lackawanna av
Cheshire J H & Son, 1653-55 Main
*Christopher A H, 2506 Davis
Clay & Clay, 335 Myrtle av, S J
Clayton's Auto Exchange, 619 Riverside av
Coleman George, W 28 nr Pearl
Cone & Bushman, 350 E Forsyth
Cortadellas Raymond, 2299 Lackawanna av
Court House Garage, 214 E Forsyth
Cruikshank Motor Truck Service, foot S Main
DeMerit E G, 1030 E Ashley
Dixie Highway Garage, 500 W Church
Doherty A M, 2730 Main
Dovers Garage, 807 E Bay
Doyle & Pedrick Motor Co, 617 May
Edgar H C, 2824 Main
Estaver W A, 214-24 W Monroe
Futch J M, 615 Spearing
George Edward, 1715 Main
Gibbon & Son, 701 Hendricks av, S J
Glover V D, 3708 Pearl
Goodwin J R, 518 W Church
*Harold H A, 731 Washington
Hartle W A, 710 W Church
Hendryx L C (Buick Service), rear 336 W 6th s w cor 6th and Walnut
Imperial Garage & Supply Co, 508 Laura
International Harvester Co Service Station, 405 E Bay
Jacksonville Auto Repairing Co, 825 W Forsyth
Jacksonville Motor Car Co, ft S Laura
Johnson W W, 602 Washington
Jones J H, 731 E 3d
Jones-Robinson Motors Co, 626 Riverside av
Kent W H, 125 Ames av, S J
Kligman Abraham, 821 Main
Kolas A R, 209 Johnson
M & H Garage 807 W Forsyth

Hall & Pentland
CERTIFIED PUBLIC ACCOUNTANTS
304 Clark Bldg. Phone Bell 3836

M. A. BOWLIN, HOME APPLIANCE STORE
Specialists in GAS & ELECTRIC Labor Saving Devices
Phone 6437 218 W. Forsyth St.
GAS PIPING and Repairing

DUVAL MOTOR CO. AUTHORIZED AGENTS FORD CARS
Cor Forsyth and Lee Sts.

B. E. HARDACRE COMPANY
GENERAL INSURANCE
Real Estate
And Surety Bonds
PHONES 6535-6536
ROOMS 314-15-16 DUVAL BLDG.

Automobile Garages—Continued
M & T Garage, 618 W Forsyth
McCants-Hall Co, W Adams s e cor Julia
MacCarter V H, King's rd n e cor Atlantic blvd, S J
Mc Carthy's Garage, 735 W Monroe
Marine Garage, ft S Hogan
Medlin-Peacock Buick Co, 503-5-7 W Adams
Motor Truck Transfer Co, 14½ S Laura
O K Garage, 1124 Laura
Oak A H, 40 W Beaver
Palm Street Garage, 628 Palm
Partridge Henry, 37 E 8th
Paulk W S, 6 E Beaver
Professional Auto Supply Co,119 W Adams
Randolph's Motor Transportation Co Inc, Foot of Laura and 234 W Forsyth
Rehm Herman, 900 W Duval
Riddle Boys Inc The, 925 Main
Riverside Garage, 437 Riverside av
Robinson Motors Co, 908-910 Main
Sanders S B, e s Pearl nr 16th
Scoates H W, 406 King's rd, S J
Service Garage, 292 Myrtle av, S J
Simmons W S, e s McDuff av cor Enterprise
Slocum C W, s s 56th 3 W Fair St John's Park
South Side Garage, 301 Myrtle av, S J
Strickland Motor Co, 630 May
Stripling O I, 625 Washington
*Taft James, 1805 Davis
Timmins J L, 26½ S Laura
Trippe's Garage, 1423 Main
Tucker's Garage, 124 E Forsyth
Vesey H G, 602 Myrtle av
West End Garage, 1502 King's rd
Westover C O, 22 W 2d
Weyer J J, 410 Riverside av
Wheeler Wm H, Lem Turner rd bet 49th and 50th Norwood
Williams A C, n w cor 29th and Moncrief rd

***AUTOMOBILE LENSES**
French Mirror Plate Glass Co, 533-535-537 E Bay

AUTOMOBILE LIVERY
Blanchard W G, 6 Hogan
Jacksonville Auto Service, 202 Hogan
Jacksonville Baggage & Cab Co, Union Station
Mason Hotel Auto Service, n w cor Bay and Julia
Randolph's Motor Transportation Co Inc, 234 W Forsyth
Seminole Auto & Sightseeing, 17-21 Hogan
U Drive Auto Service, 215-17 W Adams

***AUTOMOBILE OILS AND GREASES**
Electroall Battery System, 206 E Forsyth
Florida Hardware Co, 16-20 E Bay

***AUTOMOBILE PAINTING**
(See also Painters—Automobile)
Green's Paint Shop, 28 W Church
Medlin-Peacock Buick Co, 503-5-7 W Adams

***AUTOMOBILE REFINISHING**
Green's Paint Shop, 28 W Church

AUTOMOBILE REPAIRERS
Adams E S, 1449 Lackawanna av
Automotive Repair & Machinery Co, s e cor 16th and Ionia
B & P Motor Co, 117 Jackson
Barker R G, 831 Talleyrand av
Brennan W G, n e cor E Duval and Parker
Brooks F L, 625-27 W Forsyth
Camplejohn F H, 1514 Ionia
Capps C I Co The, 1224 E Adams
Chapman Carriage Factory, 1116 Hogan
Christopher A H, 2506 Davis
Coffey Percy, 229 E Union
*Coney John, 1310 W Adams
Cruikshank Motor Truck Service, foot S Main
Dunkel W R, rear 39 S Ocean
Duval Motor Co, Lee and Forsyth
Eubanks H E, 425 W Adams
Glover V D, 3708 Pearl
Grobb L L & Co, 22 W 2nd
Hendryx L C (Buick), rear 336 E 6th s w cor 6th and Walnut
Jacksonville Auto Radiator Co, 12 E Adams
Jacksonville Auto & Repairing Co, 825 W Forsyth
Jones & Matthews, 217 E 8th
Lafferty F E, 1715 Main
Lett J H, 23 E Beaver
Medlin-Peacock Buick Co, 503-5-7 W Adams
Miller N A, rear 415 W Adams
Mock W M jr, 41 E State
Moon Motor Car Co, 21 E State
Morgan Auto Supply Co, 10 W 8th
Motor Truck Transfer Co, 14½ S Laura
O K Radiator Service, 210-12 Riverside av
Randolph's Motor Transportation Co Inc, Foot of Laura and 234 W Forsyth
Rawlins S C, 107 E Union
Reed Motor Co, 109 E Union
Reynolds & Cribbs, 117 W Union
*Richardson Wm, 1805 Davis
Riverside Garage, 437 Riverside av
Schell R A, 1143 Jessie
Shinn H L & Co, 22 W 2d
Slattery & DeLoach, 1004-06 Mytrle av
Smith C E, 1001 Julia
Trippe J L, 1423 Main
Willis B C, s e cor Pearl and 14th
Wilson & Pierce, 625 W Forsyth

***AUTOMOBILE SERVICE**
Green's Paint Shop, 28 W Church

AUTOMOBILE SERVICE STATIONS—BUICK
Hendryx L C, rear 336 E 6th s w cor 6th and Walnut

J. H. CHAMBERS NOVELTY WORKS
DOOR AND WINDOW FRAMES, SCREEN DOORS AND WINDOWS
Phone 3152. Plant and Office 8th st Betw Laura and Silver

BLALOCK, YOUR TAILOR
HATTER and CLOTHIER. Always pleased to serve you
210 W. FORSYTH PHONE 1311

BUY JAX BISCUITS
JACKSONVILLE CRACKER WORKS PHONES 1751-1667

W. E. LAW & CO.
BUILDING MATERIALS
WHOLESALE ONLY
401-403 HILL BLDG
PHONE 6915

***AUTOMOBILE SIDE WINGS**
Southern Art Glass Co, 850-858 Florida av

***AUTOMOBILE STORAGE**
Randolph's Motor Transportation Co Inc foot of Laura and 234 W Forsyth

***AUTOMOBILE STORAGE BATTERIES**
(See also Automobile Accessories and Supplies)
Mangels-Kirby Co, 510-520 W Forsyth

***AUTOMOBILE SUPPLIES**
(See also Automobile Accessories and Supplies)
Duval Motor Co, Lee and Forsyth
Florida Hardware Co, 16-20 E Bay
McCants-Hall Co, W Adams s e cor Julia
Medlin-Peacock Buick Co, 503-5-7 W Adams
Nelms R P, 602 Main
Wiesenfeld W J Co, 506-508 W Forsyth

AUTOMOBILE TIRES
Ajax Rubber Co, 7 Clay
Alexander & Adams, 28 S Main
Amalgamated Tire Stores Corp, 338 W Forsyth
Atlantic Tire Service Inc, 400 W Forsyth
Automobile Tire Co, 111 W Duval
Batavia Tires Sales & Service 304 W Forsyth
Dixie Tire Sales Co, 802 Laura
Duval Motor Co, Lee and Forsyth
Eagle Tire Co. 325 W Forsyth
Economy Tire Protector, 108 Julia
Electroall Battery System, 206 E Forsyth
Estaver & Dillman Co, 601-603 Main
Fisk Rubber Co, 16 E Union
Gillette Tire Co, 517 W Forsyth
Goodrich B F Rubber Co, 802 Main
Goodyear Tire & Rubber Co, 730-34 E Bay
Howe Tires (Strout & Davies), 526 Laura
Hendry J W, 536 Riverside av
Kokomo Tire Store No 8, 201 Hogan
Kelly-Springfield Tire Co, 806 Main
Kurtz Tire Co, 619 Main
Lee-Simpson Co, 338 W Adams
McCants-Hall Co, W Adams s e cor Julia
Mason Tire & Rubber Co, 24 W Adams
Medlin-Peacock Buick Co, 503-5 7 W Adams
Michelin Tire Co, 701 E Bay
Miller Rubber Co of N Y, sec G Union Term Whse bldg
Miller Tire Service Co, 11 W Church
Nelm R P, 602 Main
New England Tire & Rubber Co, 609½ Main
Pennsylvania Rubber Co of America, Union Term Whse bldg
S & M Tire Co, 408 W Forsyth
Schmeltz & Miller Co, 740 W Adams
Segal M M, rear 111 Broad
Shad Tire Co, 509 W Forsyth
Sims Tire Co, 332 W Forsyth
Strout & Davies, 526 Laura
Swann-Bardin Tire Co, 328 W Forsyth
United States Tire Co, 804 Main
Walsh Joseph H Co Retail Branch, 300 Main and Union Term Whrs Bldg

***AUTOMOBILE TIRES AND TUBES**
Electroall Battery System, 206 E Forsyth

***AUTOMOBILE TIRE PROTECTORS**
Economy Tire Protector Co, 1423 Main

***AUTOMOBILE TOOLS OF ALL KINDS**
Florida Hardware Co, 16-20 E Bay

***AUTOMOBILE TOPS**
Green's Paint Shop, 28 W Church
Jacksonville Auto Top Co, 502 Riverside av

***AUTOMOBILE TRAILORS**
Trippe J L, 1423 Main

AUTOMOBILE TRIMMING
Green's Paint Shop, 28 W Church

***AUTOMOBILE TRUCKS**
(See also Motor Trucks)
Cruikshank Motor Truck Service, foot S Main
Duval Motor Co, Lee and Forsyth
Motor Truck Transfer Co, 14½ S Laura

***AUTOMOBILE UPHOLSTERING**
Green's Paint Shop, 28 W Church

***AUTOMOBILE VIZORS**
Southern Art Glass Co, 850-858 Florida av

***AUTOMOBILE WIND SHIELDS**
French Mirror Plate Glass Co, 533-535-537 E Bay
Pittsburg Plate Glass Co, 1530 Enterprise
Southern Art Glass Co, 850-858 Florida av

***AUTOMOBILE WRECKS REPAIRED**
Shinn H L & Co. 22 W 2d

RENT A NEW FORD and DRIVE IT YOURSELF
THE FORDIT CO.
804 Laura St.
Phone 1171

CUMMER LUMBER CO.
MANUFACTURERS CYPRESS LUMBER and CRATE MATERIAL
Office 453 St. James Bldg.

Certain-Thyson Milk Co.
MILK CREAM BUTTER
Cor. W. Forsyth and Myrtle Ave. Phone 8611

FRENCH MIRROR PLATE GLASS CO.
MANUFACTURERS OF FRENCH PLATE MIRRORS, BEVELING, SILVERING AND RE-SILVERING
TEL. BELL 1572
533-535-537 E. BAY ST.

AUTOMOBILES

American Motor Export Co, 219-227 Hill bldg
Aultman M B, 900 Hogan
Bacon-Motors Company Inc The, Julia at Monroe
Barwald Bros, 17 W Church
Black-Newkirk Motor Co, 314 W Monroe
Bond Screven Motor Co, 435-37 W Adams
Boss Howard Inc, 426 W Adams
Burwell Motor Co Inc, 918-24 Laura
Chalmers Motor Cars, Mangels-Kirby Co Distributors, 510-520 W Forsyth
Chapman-Marvin Co, 812 Hogan
Deen Grady, 814 Main
Detroit Scripps-Booth Co, 924-928 Main
Duval Motor Co, Lee and Forsyth
Estaver W A, cor Julia and Adams
Ford Cars, Duval Motor Co Authorized Dealers, Lee and Forsyth
Ford Cars, McCants-Hall Co Authorized Dealers, W Adams s e cor Julia
Ford Motor Co, 532 W Forsyth
Fordit Co The, 804 Laura
Franklin Motor Cars, 812 Laura
Goodman Irving, 824 Main
Horne W M & Co, 425 W Adams
Jacksonville Motor Car Co, ft S Laura
Lowenstein Gus, 501 W Forsyth
McCants-Hall Co, W Adams s e cor Julia
Mangles-Kirby Co, 510-520 W Forsyth
Marsh Motor Co, 112 W St John's av, S J
Maxwell Motor Cars, Mangels-Kirby Co Distributors, 510-520 W Forsyth
Medlin-Peacock Buick Co, 503-5-7 W Adams
Moon Motor Co of Fla, 905-07 Main
Nolan Claude, 1001-1009 Main
Olmstead Motor Co, 812 Laura
Packard-Florida Motors Co, 804 Riverside av
Peninsular Motors Inc, 431 W Adams
Reo-Varn Motor Co, 430 W Adams
Repper R S, 434 E Bay
Riddle Boys Inc, 925 Main
Robinson Motors Co, 908-910 Main
Southern Motors Co, 444 W Adams
Southern Nash Motor Co, 901 Main
Williamson E C Motor Co, 16 E Ashley
Willys-Overland Inc, 500 W Adams
Wilson & Pierce, 625-27 W Forsyth

***AUTOMOBILES—SECOND HAND**

Willingham Motor Co, 322 W Adams

***AUTOMOBILES FOR HIRE**

Jacksonville Baggage & Cab Co, Union Station
Randolph's Motor Transportation Co Inc, 234 W Forsyth

***AUTOMOBILES AND TRUCKS —PIERCE ARROW**

Robinson Motors Co, 908-910 Main

***AUTOMOBILE AND SLEEPING PORCH CURTAINS**

Jacksonville Tent & Awning Co, 239 E Bay cor Market

AWNING AND TENT MFRS

Furchgott's, Bay, Main and Forsyth
Jacksonville Tent & Awning Co, 239 E Bay cor Market
Southern Carpet & Awning Co, 26 S Laura

***AWNINGS, SKYLIGHTS AND VENTILATORS**

Slauter R L, 131 E Forsyth

BAG MANUFACTURERS

Newman Bag & Burlap Co, 1305 W Adams
Southern States Bag Co, Talleyrand av at Deer Creek

***BAGGAGE TRANSFER**

Jacksonville Baggage & Cab Co, Union Station
Rapid Express, 7 E Church

***BAGS AND SUIT CASES**

Drew H & W B Co The, 45-49 W Bay

BANDS

Berry's Municipal Band, 218 Ocean

BAKERS—WHOLESALE

American Bakeries Co, 2345 Market
Cloverleaf Bakery, 215 Riverside av
Dorsey Baking Co, 2341 Main
Federal System of Bakeries, 107 Main and 116 W Forsyth
Jacksonville Cracker Works, 605 E Forsyth
Jacksonville Baking Co, 570 Park
Loose-Wiles Biscuit Co, Union Term Whse bldg
National Biscuit Co, 451 E 16th

BAKERS—RETAIL

Arnot J B, 401 E 3d
Barker Wm 32½ W Forsyth
*Bently F L, 1510 Davis
Biltmore Bakery, 404 Main
*Campbell Samuel, 7 Lee
Clark George, 814 W 8th
Davis J T, 705 Broad
Dorsey Baking Co, 2341 Main
Federal System of Bakeries, 116-118 W Forsyth and 107 Main
Hodges P E, 541 Riverside av
*James Henry, 1021 Davis
Lanctot & Seymour, 239 W Adams
Liberty Baking Co, 300 Broad

Wilson, Otwell & Cone, Inc.
ENTERPRISE and STOCKTON STS.
PHONE 601
Boxes, Crates, Barrels, Cross Arms
LUMBER

THE DENBY SEED COMPANY
Tested and Quality Seeds. All Seeds and Plants in Season.
Poultry Feed, Supplies and Remedies. Tel. 2813. 125 E. Bay St.

Union Furniture Co. | **PHONE 3104**
702-710 FLORIDA AVENUE

McDonald Wm, 310 Davis
Markle Conrad, 423 Forest
Modern Bakery, 830 W Adams
Newell W H, 1945 Main
New Home Bakery, 525-27 Main
Pike Jesse, 63 S Ocean
Ramsey F E, 2237 Main
Reynold's Bakery, 607 Riverside av
Reynolds Frederick, 1606 Main
*Rufus George, 1304 Davis
Simmons Dennis, 624 Davis
Star Bakery, 439 Madison
Stavanios Dan, 151 E 8th
Stein Lorenz, 228 Main
Sufla C E, 13 Main
Thorpe J B, 305 Forest
Ward W C, King's rd nr Atlantic blvd, S J
*White's Bakery Co, 505 Broad

BAKERS SUPPLIES

La Fever W H, 327 Hill bldg

***BANK, OFFICE AND STORE FIXTURES**

Drew H & W B Co The 45-49 W Bay and 46 W Forsyth
Jacksonville Novelty Works, E 10th and Railroad av
Nissen & Anderson, 850-858 Florida av

BANKS
(See also page 73)

American Trust Co, 2 E Bay
*Anderson & Co, 402 Broad
Atlantic Natl Bank of Jacksonville, 121-123 W Forsyth and 126 W Adams
Bank of South Jacksonville, n w cor St John's and Hendricks avs, S J
Barnett National Bank, Forsyth n w cor Laura
Citizens Bank of Jacksonville, 11-13 Broad
Federal Reserve Bank of Atlanta (Jacksonville Branch), First Floor Graham Bldg
Florida National Bank of Jacksonville The, Forsyth n e cor Laura
Guaranty Trust & Savings Bank, cor Ocean and Bay
Morris Plan Company of Jacksonville, 113 W Duval
Peoples Bank of Jacksonville, 201 Main
United States Trust Co, Graham Bldg, 110 W Forsyth

BARBER COLLEGES

Jacksonville Barber College, 822 W Bay

BARBERS

*Abraham J E, 904 W Adams
Addison Drew, s s Whitaker 1 w of Cummer av, Phoenix Park
Balaguer Frank, 226 Florida av
*Barnes A G, 664 Myrtle av
Bidencope C A, Windsor Hotel
*Boykin S P, 1008 King's rd
*Boykin & Johnson, 1018 W Adams
Brenizer J A, 4 Hogan
*Broome C E, 827 W Ashley
Brown F J, 335 W State
*Brown W W, 214 and 1038 Florida av
Brunson Bros, 724 W Adams
Burbridge Barber Shop, n e cor W Forsyth and Clay
Camara J A, 1943 Walnut
Cammarano Joseph, 347 E 8th
*Campbell J H, 1775½ Florida av
Carruthers J D, 5 E Forsyth
Chauncey H M, 703 Main
*Cherry James, 712 Davis
*Clayton J A, 54 Acorn
*Cole David, 416 S Myrtle av
*Collins A J, 716 W Ashley
Commercial Barber Shop, 26 Hogan
*Crowd Frank, 17 W Bay
Culpepper & Vermillion, 116 Laura
Davis Newton, 2326 Lackawanna av
*Dean J V, 518 Broad
Decklar F W, 333 W Bay
Dillett U A, 304 W State
Dinkins Joseph, cor 3d and Av G, Grand Park
Disaloo Joseph, 427 E Bay
Ellinghaus Frederick, 1001½ W Bay
*Evans C T, 606 W Ashley
Floyd J L, 623 Davis
*Forest John, 609 Davis
Foster Cleon, 135 Myrtle av, S J
Garcia A L, 5 Main
*Garvin A L, 14 Lee
*Gaskins Samuel, 1136 W Adams
Gattino Louis, 217 W Bay
*George David, 1017 Davis
Goddard T W, 121 Ames av, S J
Goff R F, 22 Julia
Gondolfo Bosilino, 1447 Lackawanna av
Graf R A, 397 Forest
Gray W E, 920 Main
*Griffin E M, 615 W Ashley
Grimm Harrison, 818 W 8th
*Guyton Wm N, 17 Broad
Hall C H, 33 E Bay
Hall C T, 113 E Bay
*Hartfield Idas, 141 E Union
Hausmann F P, 707 W Adams
*Henderson Cyrus, 638 W Ashley
Hotel Mason Barber Shop, 309 W Bay
Jack's Barber Shop, 623 Main
*James Wm, 901 Florida av
Johnson C L, 23 Main
*Johnson Wm 243 Stonewall
*Jones J J, 1408 Florida av
Kapnais Spiro, 502 W Forsyth
Kennedy J W, Lem Turner rd and 49th Norwood
Kirkcaldy D M, 504 Riverside av
*Kirksey Eugene, 519 W State
Knappe O B, 15 W Adams
Krueger & Thomas, 112 Hogan
*Lewis B F, 517 Broad
Limbric Z D jr, 760 W Ashley
*Livingston Pleasant, 703 Davis
Lutins H L, 200 Myrtle av, S J
Masters Nicholas, 821 Main
Maupin F E, 505 Riverside av
Mazur & Tratzki, 298 Graham bldg
*Meacham J H, 606½ Main
Mercer Walter, 524 Florida av

H. C. WELLER CO. 1208 Graham Bldg. Jacksonville, Fla.
RELAYING RAILS, RAILWAY AND CONTRACTORS' EQUIPMENT

N. D. Suttles & Co.
Real Estate, Loans, Insurance
212 W. Forsyth St. Bell Phone 5131

McCARTHY & LEU
WHOLESALE AND RETAIL DEALERS IN HARDWARE AND MILL SUPPLIES
107 JULIA, COR. FORSYTH TELEPHONE 8113

TELFAIR, STOCKTON & CO.
REAL ESTATE—MORTGAGES—INSURANCE
CORNER LAURA and DUVAL STS. PHONES 82 and 83

Southern Art Glass Co. Mfrs. of **MEMORIAL WINDOWS**
850-858 Florida Ave. Bell Phone 203

Barbers—Continued

Mitchell V D, 11 E 8th and 508 Main
*Moore Wm, 1323 Florida av
Morris C J, 13 Newnan
Ortega Bakery, Algonquin av, Ortega
*Palmer S L, 59 S Ocean
Pantazis Costa, 410 W Forsyth
Park Barber Shop, 206 Hogan
Parker Drane, 2327 Lackawanna av
Parkes F E, 117½ Broad
*Phillips Francis, 749 W Ashley
Pietrasanta John, 314 Myrtle av, S J
Pittala A L, 130 Myrtle av, S J
Pless T F, 215 Myrtle av, S J
*Powell James, 1605 Davis
*Reed Wm, 306 S Myrtle av
Reiter Nicholas, 539½ W Bay
Renzulli Paul, 527 E Bay
*Rhodes W J, 412 Broad
*Rogers Richard, 829 Cedar
Ruff Richard, 13 Lee
St Charles Barber Shop, 940 W Bay
St Johns E W, 2501 Phoenix av
*Sampson & Mitchell, 409 E Bay
Scarboro E M, 621 Bridier
*Schenk Wm, 424 Broad
Seminole Barber Shop, 17-21 Hogan
Shoemaker C S, 604 W Adams, 527 W Bay and 252 Riverside av
*Simpkins Otis, 1308 W Adams
*Sinton W A, 622 W Ashley
*Smith W A, 1105 W Forsyth
Snow J W, 214 W Bay
*Spells John, 1015 King's rd
Stewart J W, 495 S Myrtle av
Suggs J S, 405 Main
*Swilley Garfield, 1241 Joseph
*Taylor A J, 727 Davis
Temple Barber Shop, 215 Main
Terminal Barber Shop, 517 Main
Thomas G E, 226 W Forsyth
Thompson Joseph, 216 Main
*Thompson J B, 112 Broad
Thomson R C, 54 W Adams
Tolman A F, 209 W Forsyth
Toole W B, 206 Riverside av
Tryon Wm, 1972 Phoenix av
Vaseleon Philip, 839 King's rd
*Wade R N, 532 W Bay
*Walden H R, 349 Park
*Watson Henry, 528 Davis
*Way L C, 1046 Florida av
*Way Malachi, 1020 Florida av
*White C E, 1149 Davis
Whitman W M, 418 Main
*Wiggins Samuel, 1706 Florida av
Williams Jefferson, 726 W Ashley
Wolf Joseph, 903 W Adams
Womac Thomas, 2647 Phoenix av
*Woods E A, 1569 King's rd

BARBERS SUPPLIES

Gustafson J E, 239 W Bay
Southern Barbers Supply House, 222 W Forsyth

***BARREL MANUFACTURERS**
(See also Cooperage)
Wilson-Otwell & Cone Inc, Enterprise and Stockton

BASKET MANUFACTURERS

Jacksonville Basket Factory, Lem Turner rd and A C L

BATHS
(See also Barbers)

Carrigan Ethel Mrs, 336 St James bldg
Cascade Turkish Baths, 419 Masonic Temple
Electric Turkish Baths, 409 Masonic Temple
Thomson R C, 54 W Adams

***BATTERIES**
(See also Storage Batteries)

Brown Battery Co, 222-224 W Adams
Electroall Battery System, 206 E Forsyth
Florida Hardware Co, 16-20 E Bay
Smith Battery Co (Exide), 438 W Adams
Towers Hardware Co, 8-10 E Bay

***BATTERIES — AUTOMOBILE**

Brown Battery Co, 222-224 W Adams
Electroall Battery System, 206 E Forsyth
Smith Battery Co, 438 W Adams

***BATTERIES — MADE NEW WHILE YOU WAIT**

Electroall Battery System, 206 E Forsyth

***BATTERIES—NEW**

Electroall Battery System, 206 E Forsyth

***BATTERIES — NIGHT AND DAY SERVICE**

Electroall Battery System, 206 E Forsyth

***BATTERIES —PREST-O-LITE**

McCloud-Dowling Co, 608-610 W Forsyth

***BATTERIES RECHARGED WHILE YOU WAIT**

Electroall Battery System, 206 E Forsyth

***BATTERY RECHARGING**

McCloud-Dowling Co, 608-610 W Forsyth

***BATTERIES—REPAIRED AND RECHARGED WHILE YOU WAIT**

Electroall Battery System, 206 E Forsyth

***BATTERY REPAIRING**

McCloud-Dowling Co, 608-610 W Forsyth

BRICK AND TILE
Louis C. Rivas Co.
Foot of Julia St., Phone 7874

P. J. DOUGHERTY ROOFING of All Kinds
Roof Repairing My Specialty
ABSOLUTE SATISFACTION GUARANTEED
1822 WAMBOLDT ST. PHONE 1622

R. L. SLAUTER | PLUMBING
131 EAST FORSYTH STREET | FURNACE & ROOF REPAIRING Phone 2773 Res. R-1922

J. A. WARREN
"THE BICYCLE MAN"
EVERYTHING FOR THE BIKE
NEW AND USED WHEELS
REPAIRING AND SUPPLIES
725 FLORIDA AVENUE JACKSONVILLE, FLORIDA

SEASHOLE FUNERAL PARLORS
COMPLETE FUNERALS AT MODERATE PRICES
AUTO AMBULANCE SERVICE
9 CLAY STREET
PHONE 6713

BATTERIES—U S L
Brown Battery Co, 222-224 W Adams

***BEAUTY PARLORS**
La Vogue Beauty Parlor, 507 Clark Bldg

***BEAVER BOARD**
Conroy D J Co, 114-116 W Bay

***BED ROOM SUITS**
Jacksonville Furniture Co. 835 W Adams
Union Furniture Co, 702-710 Florida av

BED SPRING MFRS
Bork Philip, 801 W Forsyth
Florida Spring Bed Mfg Co, 1227 E Beaver

BELLS
American Electric Co, 127 E 4th

***BELTING**
Farquhar Machinery Co, 720-728 W Bay
Hubbard S B Co The, 32-44 W Bay

***BEVELED GLASS**
Conroy D J Co, 114-116 W Bay
French Mirror Plate Glass Co, 533-535-537 E Bay
Southern Art Glass Co, 850-858 Florida av

***BICYCLE REPAIRS**
Nelms R P, 602 Main

***BICYCLE SUNDRIES**
Nelms R P, 602 Main

***BICYCLE SUPPLIES**
Nelms R P, 602 Main

BICYCLES AND REPAIRS
American Bicycle Co, 512 W Adams
*Anglin Robert, 617 W Beaver
Backensen H B, 250 Riverside av
*Eichelberger C A, 1313 W Adams
Emanuel W F, 428 Forest
Florrid B F, 506 Riverside av
*Frazier & McClain, 634 W Ashley
Harbuck C L, 1355 Florida av
Harper C D, 327 W Monroe
*Hazel & Bouknight, 1660 E 21st
Huggins L A, 534 W Church
Ledbettter M D, 10 E 8th
McClorey C W, 816 W 8th
*McLaurin Alex, 163 Louisa, S J
Marzyck H G, 505 Main
Nelms R P, 602 Main
*Purcell F L, 715 Broad
*Purcell Oliver, 701 Bridier
Ramis Cycle Co, 10 W Beaver
*Reynolds A E, 1042 Florida av
Rivers J F, 515 W Forsyth
*Rutherford Taylor, 1310½ Florida av
Scott L B, 107 E Bay
Warren J A, 725 Florida av
*Washington Robert, 1203 King's rd

***BICYCLE SUNDRIES**
Nelms R P, 602 Main

***BICYCLE SUPPLIES**
Nelms R P, 602 Main

***BICYCLE TIRES**
Nelms R P, 602 Main

***BILLIARD SUPPLIES**
Drew H & W B Co The, 45-49 W Bay and 46 W Forsyth

BILLIARDS AND POOL
Adams Stanley, 911 W Adams
Allen George, 742 W Ashley
Brigman Arthur, 245 Riverside av
*Brown John, 1341 Florida av
*Brown Louis, 1348 Florida
*Brown W T, 604 Davis
Bryan J B, 305 Main
Bryant W H, 539 E Bay
Burke H E, 24 Main
Cochran J W, 413 W Forsyth
Coroneas Andrew, 118½ Main
*Davis Hubbard, 314 S Myrtle
*Evans David, 619 Davis
*Evans & Kelly, 101 Johnson
Forsyth Billiard Hall, 19 W Forsyth
Grand Billiard Parlor, 20 W Forsyth

R. R. Rosborough
Telephone me today lest you forget
PHONES 8190-8191
303-4-5 Dyal-Upchurch Bldg.
General Insurance
Leading Companies
Maximum Protection
Minimum Cost

JOAN
Importers and Designers of High Class Millinery
The Paris Shop of Florida, 205 Hogan St, Tel. 1222

"KEEP MOVING!"
Call Phone 6470
SUDDATH MOVING AND STORAGE CO.
Household Goods Moved, Stored, Packed, Shipped
Reasonable Prices Excellent Service
OFFICE and WAREHOUSE, 626 WASHINGTON ST.

Billiards and Pool—Continued

Ingersoll R M, 124 W Forsyth
Kowkabany C J, 666 Myrtle av
*Laminer Dionocius, 504 - 06 Broad
*Lamoneda Esteban, 506 Broad and 12 Lee
Lindsay H K, 19 E Bay
*Livingston B F, 233 S Myrtle av
Lowenstein Gus, 920 Florida av
Lutins H L, 200 Myrtle av, S J
Mullaney D J, 122 W Forsyth
Myer R F, 131 Myrtle av, S J
Ranson D D, 666 Myrtle av
*Roberts W M, 433 E Bay
Santos & Verella, 122 Florida av
Sauls Wm L, 410 W Forsyth
*Taylor Major, 329 W State
*Thompson J V, 626 W Ashley
Vaseleon Philip, 839 King's rd
*Ward & Brown, 741-b W Ashley
*Waters J T, 1428 Davis
*Watts Joseph, 517 Broad
*Williams Thomas, 625 W Ashley

BIRD STORES

Pegg S A Mrs, 405 Broad

***BISCUIT MANUFACTURERS**

Jacksonville Cracker Works, 605 E Forsyth

***BLACKBOARDS**

Drew H & W B Co The, 45-49 W Bay and 46 W Forsyth
Hercules A, 313-314 Masonic Temple

BLACKSMITHS
(See also Horseshoers)

Burdette W A, 2820 Main
*Caldwell J S, 823 Clay
*Clark J G, Moncrief rd s w cor W 24th
Crews S A, 1451 (1433) Lackawanna av
Davis Mfg Co, 623-25 Houston
Ellison Mack, 3d nr Av E, Grand Park
*Hampton Morris, 644 Myrtle av
*Holman Lewis, 339 Myrtle av, S J
Horton E C, 145 Jefferson
*Jones T S, 1210 Myrtle av
*Lawhorne Eugene, 910 W Union
McGraw J J, 628 W Forsyth
*Middleton S M, 1310 Florida av
Murphy T Iron Works, 610-612 E Bay
Preston J T, E 21st and Phoenix av
*Reed James, 1332 Florida av
Reifsnyder W A, 12 E State
Respess W H, 81 Olivia pl, S J
*Reynolds J C, 718 E Union
Washington Charles, 925 W Union
*Womack & Mumford, 1210 W Adams
Zenzer Iron Works, 911 E Bay

***BLACKSMITH'S SUPPLIES**

Florida Hardware Co, 16-20 E Bay

***BLOCKS—CONCRETE**

Jacksonville Concrete Products Co, 530 Riverside av

BLUE PRINTS

Ellis, Curtis & Kooker, 211 to 216 Realty Bldg
Stewart M M, 23-24 Mutual Life bldg

BLUEING MANUFACTURERS

*Stafford Sherman, 1614½ Davis

BOARDING HOUSES

Ahl L W Mrs, 331 Hendricks av, S J
Charlestonian The, 425 Laura
Clarke A E Mrs, 105 Phelps
Corbett A O, 339 W Adams
Dean L E Mrs, 516 E Adams
Gantt L E Mrs, 817 W Duval
Gregory Josephine T Mrs, 227 Laura
High A E, 501 W Monroe
Jones Fannie Mrs, 211 W Adams
Marr Nellie Mrs, 202-4-6 E 1st
Murray Sophie, 642 W Duval
Nelson V L, 841 W Monroe
Quimby Anna, 800 W Monroe
Richards Mary F, 703 Laura
St Albans Hotel, 331 W Church
Smith A E, 37 W Monroe
Smith Catherine C Mrs, 729 W Duval
Smith Mattie E, 118 E Duval
Williams A K, 413 W Adams

BOAT BUILDERS

Ebersold L C, ft of Gibson, S J
McCabe A R, ft of Mars, S J
Pride Guy R & Son, 902 Graham bldg
Riverside Boat Mfg Co, ft of E Stonewall

***BOAT BUILDERS' SUPPLIES**

Capps C I Co The, 1224 E Adams
Florida Hardware Co, 16-20 E Bay

***BOAT FITTINGS**

Capps C I Co The, 1224 E Adams
Florida Hardware Co, 16-20 E Bay

BOAT LIVERY

Annear J W, Ortega blvd, McGirt's creek

***BOAT PAINTS**

Florida Hardware Co, 16-20 E Bay

***BOAT TOPS**

Jacksonville Ship Chandlery Co, 239 E Bay cor Market

***BOAT TOPS—CANVAS**

Jacksonville Ship Chandlery Co, 239 E Bay cor Market

MULTIGRAPHED LETTERS
In any quantity. Stenographers furnished on call. Typewriting and Copying Work prepared by competent operators
THE LETTER SHOP
PHONE 1626
12 U. S. TRUST BLDG.

ZENZER IRON WORKS
Blacksmith, Machine and Boiler Shop
Prompt Attention Given Rush Orders
J M ZENZER Prop
911 E Bay St. Phone 6103

CHAS. H. MEREDITH
Tel. 3715 809 East Bay St.
PLUMBING, HEATING, ROOFING AND TINNING

Robinson Motors Co.
PIERCE ARROW and LINCOLN MOTOR CARS AND TRUCKS
908-910 MAIN ST.
TEL. 6927

Coal Telephones 3837, 3838 Logan Coal & Supply Co. 666 E. BAY ST. Coal

Jones Lumber Co, 8th and Railroad av

***BOILER COMPOUND**
Florida Hardware Co, 16-20 E Bay

***BOILER FRONTS**
Southern Iron Works, cor Ames and Mary, S J

BOILERMAKERS
Bremer Bros Iron Works, 132, 134 S Ocean
Merrill-Stevens Dry Dock & Repair Co, 614-650 E Bay
Johnson L J, 126 W Bay
Murphy T Iron Works, 610-612 E Bay
Walsh & Weidner Boiler Co, 411 Duval bldg
Zenzer Iron Works, 911 E Bay

***BOILERS**
Slauter R L, 131 E Forsyth

***BONDS**
American Trust Co The, 2 E Bay
Fromme Harry F, Atl Natl Bank Bldg
Hardacre B E Co, 314-316 Duval Bldg

BONDS—MUNICIPAL
Pierce G C, 410-412 Atlantic Natl Bank Bldg

***BONDS AND STOCKS**
Securities Sales Co of Florida, 119 W Forsyth

***BOOKBINDERS**
Drew H & W B Co The, 30½ W Bay
Florida Bindery, 16 Liberty

***BOOK CASES**
Hercules T, 313-314 Masonic Temple

***BOOK CASES—SECTIONAL**
Drew H & W B Co The, 22-30 W Bay

***BOOKKEEPING SYSTEMS**
Hall & Pentland, 304 Clark Bldg

BOOKS AND STATIONERY
American Sales Book Co, 8 U S Trust bldg
Drew H & W B Co The, 45-49 W Bay and 46 W Forsyth
Fitzgerald F L, 1906 Main
Florida School Book Depository, Union Term Whse bldg
Lippincott N D, 406 Forest
Mullen F J, 1932 Main
Pingree P O Mrs, 1504 Main
SPECIALTY PICTURE SHOP, 227 W Adams

BOOT BLACKS
(See Shoe Polishers)

BOOTS AND SHOES
(See Shoes)

BOTTLE CROWNS
Crown Cork & Seal Co, Union Term Whse bldg

BOTTLING WORKS
Bra-nola Co, 1528 Enterprise
Dixie Bottling Works, 1400 W Adams
*Fifty-Fifty Bottling Co Inc, 934 Myrtle av
Florida Coca-Cola Bottling Co, 830-840 W Bay
Jacksonville Chero Cola Co, 612 Riverside av
Jacksonville Coca-Cola Bottling Co, 830-840 W Bay
Jacksonville Vinegar & Blueing Co, 1442 W Adams
Lime Cola Bottling Co, 1125-1127 W Forsyth
Orange Crush Bottling Co, 1007 Myrtle av
*Stafford Sherman, 1614½ Davis

BOWLING ALLEYS
Forsyth Bowling Alleys, 19 W Forsyth

BOX MANUFACTURERS
Cummer Lumber Co, 453 St James Bldg
Florida Folding Box Co, Union Term Whse bldg
Wilson-Otwell & Cone Inc, Enterprise and Stockton

***BOXES—WIRE BOUND**
Wilson-Otwell & Cone Inc, Enterprise and Stockton

***BRASS CASTINGS**
Capps C I Co The, 1224 E Adams
Southern Iron Works, cor Ames and Mary, S J

***BRASS—DIES**
Times - Union Engraving Co Adams s w cor Cedar

***BRASS FOUNDERS**
Capps C I Co The, 1224 E Adams
Murphy T Iron Works, 610-612 E Bay
Southern Iron Works, cor Ames and Mary, S J

***BRICK**
Baker & Holmes Co, Viaduct
Carolina Portland Cement Co, E 1st s w cor Railroad av
Gamble & Stockton Co, 327 Laura
Rivas Louis C Co, ft of Julia

***BRICK—ALL KINDS**
Gamble & Stockton Co, 327 Laura

***BRICK—COMMON**
Baker & Holmes Co Viaduct
Jones Lumber Co, 8th and Railroad av

JACKSONVILLE CONCRETE PRODUCTS CO.
530 RIVERSIDE AVE. FRED C. HEDRICK, Manager PHONE 678
BLOCKS AND BUILDING UNITS TILE SIDEWALKS CONCRETE PAVEMENTS

H. I. SIRMANS, President WILLIAM McCARREL, Sec. and Treas.
FLORIDA PROTECTIVE ASSOCIATION
CRIMINAL AND CIVIL INVESTIGATIONS
Phone 4068 Offices 302-304 Hill Bldg. Night Phone 7098-J

PHONE 1215 **Jacksonville Furniture Co.** 835 W. Adams Street

BAGGAGE || PHONES 112 and 87 || WHY YOU SHOULD USE THE JACKSONVILLE BAGGAGE & CAB CO.: Their drays do nothing but haul baggage. For quick service we have men in the baggage room. We call for your checks free of charge and deliver your trunk. Our dray check is the only check recognized by the Jacksonville Terminal Co. Office, Union Station.

***BRICK—FACE**
Baker & Holmes Co, Viaduct
Jones Lumber Co, 8th and Railroad av

***BRICK—FIRE**
Baker & Holmes Co, Viaduct
Jones Lumber Co, 8th and Railroad av

BRICK MANUFACTURERS
Callahan Brick Co, 208 Hill bldg
Gamble & Stockton Co, 327 Laura

***BRICK—PRESSED AND ORNAMENTAL**
Baker & Holmes Co, Viaduct

***BRICK—TERRA COTTA**
Baker & Holmes Co, Viaduct

***BROKERS—FERTILIZER**
Lanier & Co, 201-2-3 Graham Bldg

BROKERS—MERCHANDISE
Acosta S W, 21 Herkimer bldg
Baker A S Co, 306 Dyal-Upchurch bldg
Borum N E, 512 Consolidated bldg
Browder R F, 28 E Bay
Brown & Marchesseau Co, 16 S Hogan
Cates C H & Co, 40 Barnett bldg
Cockrell F E, 1301 Graham bldk
Cohen M R, 414 Duval bldg
Dickinson I P, 32 S Ocean
Doerner & Bryant Inc, 510 Clark bldg
Faulkner N A & Co, 409 West bldg
Floyd S O & Co, 204 Dyal-Upchurch bldg
Ganahl John A & Co, e s Viaduct
Gray L A, e s Viaduct
Hulsey-Bessent Co, 426 W Bay
Horner J F, 213 West bldg
Hunt C C Co, 504 Consolidated bldg
Lanigan T R Co, 215-16 Duval bldg
Macclinchey & Keller Inc, 59 Mutual Life bldg
Maxwell F F, 204 West bldg
Munoz-Kelley Co, e s Viaduct
Murillo J B, 43 Barnett bldg
Pepperday C E, 205 West bldg
Philips Geo L, 533 W State
Powers F D Co, 232 W Bay
Redavats H J, 220 Duval bldg
Roberts Wm P, 1207 Graham bldg
Rosser & Fitch, 835 E Bay
Saussy & Common, w s Viaduct
Smith C E Co, 309 Duval bldg
Snyder J W Co, e s Viaduct
Soundstrom A B, 1007 Graham bldg
Southern Brokerage Co, 404 Duval bldg
Turnbull G W, 1709 Silver
Welch C L, 1048 Florida av
Wilson & Parker Co The, 402 Consolidated bldg

BROKERS—PRODUCE
McClung E L, ft S Julia
Tatt C P, ft s Julia
Wheeler Dan G & Co, ft S Julia

BROKERS—SHIP
Carles E & Co, 204 E Bay
Meek, Emory C '& Associates, 425 Graham bldg
Southern Shipping Co, 515 Dyal-Upchurch bldg

BROKERS—STOCKS AND BONDS
Doremus-Daniel & Co, Hotel Mason
Mahan Ellsworth, 616 Graham bldg
Sawyers G B Co, 408 Atlantic Natl Bank bldg

BROOM MANUFACTURERS
Duval Broom Factory, cor Evergreen av and Dyal
Florida Broom Factory, n w cor E Adams and Parker
Southern Broom Factory, 812 Clay

***BROOMS**
Conroy D J Co, 114-116 W Bay
Florida Hardware Co, 16-20 E Bay

BRUSHES
Conroy D J Co, 114-116 W Bay
Florida Hardware Co, 16-20 E Bay
Gill & Mulholland, 318 W Adams
Towers Hardware Co, 8-10 E Bay

***BUCK STOVES AND RANGES**
Jacksonville Furniture Co, 835 W Adams

***BUILDERS**
Gerbrich W D, 45-47 U S Trust Bldg
McCullough P J Co, 209 Bisbee Bldg
Meister Realty Co, 1301-1302 Graham Bldg and 442 St John's av foot of Bridge, S J

***BUILDERS' HARDWARE**
Jones Lumber Co, 8th and Railroad av
Florida Hardware Co, 16-20 E Bay
Towers Hardware Co, 8-10 E Bay

***BUILDERS' SUPPLIES**
Baker & Holmes Co, Viaduct
Florida Hardware Co, 16-20 E Bay
Jones Lumber Co, 8th and Railroad av
Smedley & Rogers Hardware Co, 12-14 E Bay
Towers Hardware Co, 8-10 E Bay

AMERICAN ELECTRIC CO. FEDERAL ELECTRIC SIGNS 128 E 4th Tel. 8453

Herndon & Ford Co. REAL ESTATE RENTALS LOANS FIRE INSURANCE
805 Main St. Phone 1919

Jones Lumber Co.

"QUALITY and SERVICE"

Jacksonville Ship Chandlery Company

SUCCESSORS TO HUSSEY & CORP

The Largest Ship Chandlery Co.
The Largest Sail Makers and Ship Riggers on the South Atlantic Seaboard
239 E. Bay St., Cor. Market St.

***BUILDERS' AND PAVERS' SUPPLIES**
Florida Hardware Co, 16-20 E Bay
Towers Hardware Co, 8-10 E Bay

***BUILDING BLOCKS**
Jacksonville Concrete Products Co, 530 Riverside av

***BUILDING BRICK**
Baker & Holmes Co, Viaduct
Gamble & Stockton Co, 327 Laura

***BUILDING LUMBER**
Mahoney Lumber Co, Myrtle av nr Enterprise

BUILDING MATERIAL
Baker & Holmes Co, Viaduct
Carolina Portland Cement Co, E 1st s w cor Railroad av
Conroy D J Co, 114-116 W Bay
Corse Montgomery, 750 E Monroe
Cummer Lumber Co, 453 St James Bldg
Florida Hardware Co, 16-20 E Bay
Florida Paint & Cement Co, 326 E 8th
Gamble & Stockton Co, 327 Laura
Halsema J C Mfg Co, 9th cor Ionia
Howard Grain Company, Riverside Viaduct
Hull & Rivas, 208 Hill bldg
Jacksonville Concrete Products Co, 530 Riverside av
Law W E & Co, 401-403 Hill Bldg
Marshall & Spencer Co, 820 Palmetto
Towers Hardware Co, 8-10 E Bay

***BUILDING PAPER**
Florida Hardware Co, 16-20 E Bay

***BUILDING SUPPLIES**
Gamble & Stockton Co, 327 Laura
Howard Grain Co, Riverside Viaduct

***BUILDING TILE**
Gamble & Stockton Co, 327 Laura

BUILDING & LOAN ASSOCIATION
Mutual Building & Loan Assn, 205-7 Graham bldg
North American Savings & Loan Co, 309 Masonic Temple
*United Building, Loan & Savings Assn, 210, 410 Broad

***BULBS**
Denby Seed Co The, 125 E Bay

***BUSHINGS — IRON, BRASS AND BRONZE**
Capps C I Co The, 1224 E Adams
Southern Iron Works, cor Ames and Mary, S J

***BUSINESS BROKERS**
Interstate Exchange Co, 221 Duval Bldg

***BUSINESS COLLEGES**
(See also Schools and Colleges)
Jacksonville Business College, Main and Duval

***BUSINESS CONSULTANTS**
Clayton, Eaton, Horton & Saussy, 414 Bisbee Bldg
LeBaron Ernest T, 510 Dyal-Upchurch Bldg
Williams F M (C P A), 400-413 Law Exchange Bldg

***BUSINESS OPPORTUNITIES**
Interstate Exchange Co, 221 Duval Bldg

***BUSINESS SYSTEMS**
Hall & Pentland, 304 Clark Bldg
LeBaron Ernest T, 510 Dyal-Upchurch Bldg
Sjostrom Audit Co, 10-16 Baldwin Bldg 17 W Bay
Williams F M (C P A), 400-413 Law Exchange Bldg

***BUTCHERS SUPPLIES**
Florida Hardware Co, 16-20 E Bay

***BUTTER MANUFACTURERS**
Certain-Thyson Milk Co, cor Forsyth and Myrtle av

***CABINET MAKERS**
Cook S A, 19 Ocean
Duval Planing Mill, cor 7th and Railroad av
Flesher E C, 61 Olevia pl, S J
*Hankerson Joseph, 1026 King's rd
Jacksonville Novelty Works, E 10th and Railroad av
Newton Screen & Novelty Works, 1320 Osceola
Nissen & Anderson, 850-858 Florida av
Reindell Lawrence, 634 Palm
Wooten S T, 1209 Forsyth

***CAFES**
Canton Restaurant, 22-24 Hogan

***CALCIMINES**
Florida Hardware Co, 16-20 E Bay
Gill & Mulholland, 318 W Adams

CALCULATING MACHINES
Monroe Calculating Machine Co, 440 St James bldg

***CALORIC FURNACES**
Conroy D J Co, 114-116 W Bay

***CAMP OUTFITS**
Trippe J L, 1423 Main

***CANDIES**
Myers-Crimminger Drug Co, 801 Main

Drink

Coca

Cola

in

Bottles

"DEPENDABLE" Brass, Bronze and Aluminum Castings
PERFECT SERVICE AND QUALITY
THE C. I. CAPPS CO. 124 E Adams St.
Telephone Bell 5114

J. C. HALSEMA MFG. CO.
LUMBER MANUFACTURERS, WHOLESALE AND RETAIL
WINDOW AND DOOR FRAMES—ROOFING
Mill and Office, 9th, Cor. Ionia Tels.: Bell 306-761

***CANDY MANUFACTURERS**
Jacksonville Cracker Works, 605 E Forsyth

CANNING FACTORIES
SunniDay Preserving Co, 101 Florida av
Van Camps Packing Co, 27 Barnett bldg

***CANVAS**
Jacksonville Ship Chandlery Co, 239 E Bay cor Market

***CANVAS BAGS**
Jacksonville Tent & Awning Co, 239 E Bay cor Market

CARBIDE
Union Carbide Sales Co, 13 Cedar

CARBONIC GAS
Liquid Carbonic Co, 24 S Newnan

***CARBURETORS—KNOX**
Trippe J L, 1423-1429 Main

***CARPENTERS' AND MASONS' SUPPLIES**
Florida Hardware Co, 16-20 E Bay

CARPET CLEANERS
Southern Carpet Cleaning Works, 1424 Clark

CARPETS AND MATTING
Chadwick B H Furniture Co, 7-9 E Bay
Furchgott's, Bay, Main and Forsyth
Jones Bros Co, 317 Main
Rhodes-Futch-Collins Furniture Co, 312 Main
Union Furniture Co, 702-710 Florida av

CARRIAGE AND WAGON MAKERS AND DEALERS
Chapman Carriage Factory 1108-16 Hogan
Rivers W C Carriage Co, 60 Jefferson

***CARS FOR HIRE**
Fordit Co The, 804 Laura

***CARS FOR HIRE WITHOUT DRIVER**
Fordit Co The, 804 Laura

***CARS—RAILWAY**
Weller H C Co, 1208 Graham Bldg

CASH REGISTERS
National Cash Register Co, 571 Main

CASKET MANUFACTURERS
Florida Casket Co, 314 Palmetto
Jacksonville Casket Co, 803 Laura

***CAST STONE TRIM**
Jacksonville Concrete Products Co, 530 Riverside av

***CASTINGS—ALL KINDS**
Capps C I Co The, 1224 E Adams
Southern Iron Works, cor Ames and Mary, S J

***CASUALTY AND SURETY BONDS**
Union Indemnity Co of New Orleans La, Harry F Fromme Genl Agt, Atl Natl Bank Bldg

CEDAR CHEST MFRS
American Red Cedar Chest Mfg Co, 30 W Duval

***CEDAR SHINGLES**
Carolina Portland Cement Co, E 1st s w cor Railroad av

***CEMENT WORK**
Anchor Stone & Construction Co, 12th and Hubard
Magnoloid Co The, 1 Florida av cor Bay

CEMENT AND PLASTER
Art and Ornamental Stone Co, 14th and Market
Baker & Holmes Co, Viaduct
Carolina Portland Cement Co, E 1st s w cor Railroad av
Corse Montgomery, 750 E Monroe
Coquina Dimension Stone Co, 14th and Market
Jones Lumber Co, 8th and Railroad av
Law W E & Co, 401-403 Hill Bldg
Magnoloid Co, 1 Florida av
Southside Concrete Co, ft of Hendricks av, S J

***CERAMIC TILE FLOOR**
Jacksonville Marble & Tile Co, Room 5, 420 Main
Magnoloid Co The Inc, Bay at Florida av

CEREALS
Quaker Oats Co, ft of S Main
Shredded Wheat Co The, 1007 Bisbee bldg

***CERTIFIED PUBLIC ACCOUNTANTS**
Florida Audit & Incorporating Assn, Graham Bldg
Ford George H (C P A), 420-427 Hill Bldg
Hall John A (Ga), 304 Clark Bldg
Hall & Pentland, 304 Clark Bldg
Hutchinson Audit Co, 352-354 St James Bldg
Mucklow & Ford (C P A), 420-427 Hill Bldg
Pentland Robert Jr (Fla), 304 Clark Bldg
Williams F M, 400-413 Law Exchange Bldg
Winslow E W, Graham Bldg

CHAIRS
Jacksonville Furniture Co, 835 W Adams
Union Furniture Co, 702-710 Florida av

ELLIS, CURTIS & KOOKER
Civil Engineers and Surveyors
Drainage and Highway Sewerage
and Railroad Work Blue Prints
Phone 948
Rooms 211 to 215 Realty Bldg.

L. C. HENDRYX BUICK SERVICE
S. W. Corner Sixth and Walnut, Rear 336 East Sixth
TELEPHONES
DAY 347 NIGHT 6514
ALL WORK GUARANTEED

STRICKLAND & TRAVIS
INSURANCE AND SURETY BONDS
402-406 BISBEE BLDG. PHONE 5231

INDEPENDENT LAUNDRY CO., Inc.

We are Independent of the Laundry Trust.

1060-1062 Washington St.

PHONE Bell 7200

***CHAPELS**
Seashole Funeral Parlors, 9 Clay

***CHEMICAL ENGINEERS**
Gilbert N A, 902 Graham Bldg
Gilbert - Stevens Engineering Corp, 912 Graham Bldg

***CHEMICAL LABORATORY TABLES**
Hercules A, 313-314 Masonic Temple

CHEMICAL MFRS
Bamboo Chemical & Trading Co, 695 W Monroe
Biscayne Chemical Co Inc, 900 W Church
Dux H Dr Co Inc, Cantee s w cor Swan

CHEMISTS
Dawson C L, 137 W 4th
Dyenforth L Y, 425 Realty bldg
Gresham James, 18 Herkimer bldg
Wood W W Laboratory, 127 Talleyrand av

CHINA, GLASS AND CROCKERY
Drew H & W B Co The, 45-49 Bay and 46 W Forsyth
Furchgott's, Bay, Main and Forsyth
Horn J D, 423 W Bay
Winney's Variety Store, 125 E St John's av, S J

CHINA PAINTING
Stevenson Walter, 48 U S Trust bldg

***CHINESE RESTAURANTS**
Canton Cafe, 22-24 Hogan

CHIROPODISTS
Bidencope C A, Windsor Hotel
Brown J C, 520 Professional bldg
Tonissen O J L, 610 Professional bldg

CHIROPRACTORS
Breitenbucher A E, 114 W 10th
Doud Blanche P, 203 Clark bldg
Foster C E, 337 St James bldg
Pritchard E B, 208 Dyal-Upchurch bldg
Schubert & Schubert, 52 Barnett bldg
*Spearing H A, 1072 W Ashley
Walls W T, 410 Clark bldg

CHRISTIAN SCIENCE PRACTITIONERS
Baker Kate G Mrs, 511 Clark bldg
Francis W C, 416 Hill bldg
Hannan Rosa L Mrs, 512 Clark bldg
Sargent Merle, 229 Hill bldg

***CHURCH FURNITURE**
Drew H & W B Co The, 22-30 W Bay
Hercules A, 313-314 Masonic Temple

***CHURCH WINDOWS**
Southern Art Glass Co, 850-858 Florida av

CIGAR MANUFACTURERS
Abood Michael, 7 W State
Alvarez Jose, 821 Darwin
Arangure Benito, 738 W Ashley
Bernal Marcelino, 521 W State
Betancourt Frank, 1116 King's rd
Chavez Leon Co, 853 Florida av
Corona Cigar Co, 423½ E Bay
Entenza J P, 415 E Bay
Fernandez M Cigar Co, 526 W Ashley
Fernandez & Fernandez, rr 2018 Hubbard
*Frasia Wm, 2003 Venus av
Garcia Cigar Co, 120 W Bay
Gonzalez & Sanchez Co, 800 E Adams
Gordon Henry, 1201 W Forsyth
*Jenkins Anderson, 1496 King's rd
Lohmeyer Arthur, 749 W Adams
Lolita Cigar Co, 704 Broad
Martinez Antonio, 608 Main
Perez Rejino 508 Broad
Pulgaron J C, 112 Johnson
Saladino Santo, 916 E Adams
Smith J B, 7 W State
*Valdez Manuel, 1100 Florida av
Valdez M & Co, 35½ E 8th
*Wallace F D, 709 Jefferson

CIGARS AND TOBACCOS—WHOLESALE
Benjamin Co The, 24 E Bay
Brooks Fred Cigar Co, 111 Julia
Mackoul & George, 334 W Adams
Nasrallah Bros, 104 E Bay
Pinkussohn J S Cigar Co, 201 W Forsyth
Smeak John W & Co, 39 E Bay

CIGARS AND TOBACCO—RETAIL
Allen & Kelly, 507 W Bay
Ballard Edith, 23 Main
Barnett G H, lobby Law Exchange bldg
Pingham & Close, 36 W Forsyth
Braun Charles, Aragon Hotel
Brooks Fred Cigar Co, 124 W Forsyth
Burch F H, lobby Atlantic Natl Bank bldg
Carlton Wm, 900 W Bay
Central Cigar Co Inc, 101 Main
Clyde Cigar Store, 219 W Bay
Crabtree G W, 24 Main
David Mary Mrs, 309 W Forsyth
Fernandez Aurelio, 509 E Bay
Gardner Rosa Mrs, lobby Dyal-Upchurch bldg
Hall Samuel, 413 W Forsyth
Hobby R A Mrs, 515½ W Bay
Hutcheson S O, lobby Hill bldg
Independent Drug Co, 205 W Bay
Mason Hotel Cigar Stand, Hotel Mason
Meade W A, lobby Clark bldg
Moore Lee T & Co, 337 W Bay
Myers-Crimminger Drug Co, 801 Main

ATLANTIC JEWELRY COMPANY
Watches, Clocks, Cut Glass, Silverware
USE AS YOU PAY
201 BROAD ST., COR. ADAMS
Watch and Jewelry Repairing a Specialty
TELEPHONE 1485
S. L. BEIGHLEY, President
W. P. RUSSELL, Secretary-Treasurer

SJOSTROM AUDIT COMPANY (Inc.)
10-14 Baldwin Bldg.
Telephone 7281
CONSULTING AUDITORS AND PUBLIC ACCOUNTANTS.
INCOME TAX SPECIALISTS

Medlin-Peacock Buick Co.
Phone 6013
503-5-7 W. Adams St.

The Franz Safe and Lock Co.
DIEBOLD FIRE AND BURGLAR-PROOF SAFES,
VAULTS AND SAFE DEPOSIT BOXES
TELEPHONE 868 27 and 29 SOUTH HOGAN ST.

Loans Negotiated
RENTS COLLECTED
PHONE 506

CHAS. W. KINNE

FIRE INSURANCE
REAL ESTATE
1012 Atlantic Nat'l Bank Bldg

Cigars and Tobacco—Retail—Continued
O'Neal Bertie Mrs, lobby Seminole Hotel
Perdue R W, lobby Graham bldg
Pinkussohn J S Cigar Co, 201 W Forsyth and 29 Main
Regopoulos A C, 203 Hogan
Samra A J, 301 W Forsyth
Seminole Cigar Store, 142 W Forsyth and 27 Hogan
Shaw G D, lobby Realty bldg
Simon J M, 2 W Bay
Smoker's Supply House Inc, 127 Main
Stauss E A, 15 Julia
Sternberg Clara Mrs, lobby Hotel Windle
*Strand Cigar Store, 701 W Ashley
Union Terminal Cigar Co, Union Term Whse bldg
United Cigar Stores Co, 201 W Bay, 115 W Duval and 102 Main
Wagner L W, 1237 Main
White H S, lobby Bisbee bldg
Wilson Katherine Mrs, lobby Consolidated bldg
Wood W J, 219 W Bay
Yelvington G R, lobby Professional bldg

***CIRCULAR LETTER FOLDING**
Letter Shop The, 12 U S Trust Bldg

***CIRCULAR LETTERS**
Letter Shop The, 12 U S Trust Bldg

***CIRCULAR LETTERS MULTIGRAPHED**
Letter Shop The, 12 U S Trust Bldg

***CITY PROPERTY**
Brown A E, 29 U S Trust Bldg
Brown C A Jr, 30-31 Buckman Bldg
Fendig Albert & Co, 2d Fl Buckman Bldg
Hamby T B, 121 Graham Bldg
Herndon & Ford Co, 805 Main
Hill Investment Co, 603 Florida Natl Bank Bldg
Interstate Exchange Co, 221 Duval Bldg
James Joe H & Son, 800 Broad
Kinne C W, 1012 Atl Natl Bank Bldg
Meister Realty Co, 1301-1302 Graham Bldg and 442 St John's av, ft of Bridge
Stockton Telfair & Co, cor Laura and Duval
Suttles N D & Co, 212 W Forsyth
Wiggs P R & F H, 307 St James Bldg

***CIVIL ENGINEERS**
(See also Engineers)
Adams, Evans & Co, 410-412 Atl Natl Bank Bldg
Conn J C, 1208 Graham bldg
Ellis, Curtis & Kooker, 211 to 216 Realty Bldg
Johnson Ben Co, 801 Graham bldg

***CLEANERS AND DYERS**
Hawkins Dye Works, 221 W Adams

***CLOCK REPAIRING**
Atlantic Jewelry Co, 201 Broad

CLOTHES CLEANERS AND PRESSERS
Abest Dye Works, 203 Forest
Albritton C T, 308 W Forsyth
Alford J H, 311 Myrtle av
*Allen W H, 408 Park
*Anderson Atkins, 1206 W Duval
Anderson A S, 517 Main
*Anderson & Thomas, 719 Davis
*Armstrong Lucius, 1012 Myrtle av
*Austin George, 1115 Florida av
*Baker Henry, 1103 W Forsyth
*Barber D C, 308 S Myrtle av
Berlack Louis, 212 W Bay
Bodenheimer Fannie, 8 E 1st
*Boyett S J, 703 Florida av
*Braxton D N, e sMacDuff av, 3 s of Spencer
Brazeale & Smith, 229 E Union
*Brown Harold, 637 W Ashley
*Bryant Ernest, 416 S Myrtle av
*Bugg George, 1014 W Adams
*Capers & Register, 624 W Ashley
Carroll & Loupo, 35 E 5th
Central French Dry Cleaners, 416 S Myrtle av
Chapman L T, 828 W Adams
Costas John, 422 Riverside av
*Dobbs John, 702 Broad
Fiske C B, 111 Main
Flamm Louis, 213 Riverside av
Flanders E M, 106 Hogan
*Folsom & Clark, 1306 Davis
*Freeman J W, 1312 Florida av
French Dry Cleaning Co, 1 E Forsyth and 241 Riverside av
Garcia E V, 911 Hogan
Geiger Jasper, 1670 Evergreen av
Gillard Arthur, 1049 W State
Grant W V, 1005 W Adams
*Griffith Herbert, 909 Florida av
*Harris Eugene, 401 King's rd, S J
Harris R H, 1713 Main
*Harrison Oswald, 701 Bridier
Hawkins C W, 1400 Julia
Hawkins Dye Works, 221 W Adams
*Hepburn John, 70 Madison
Higgins General, 817 King's rd
Hurtel Roy, 716 Main
Israel F C, 759 W Adams
*Jackson Peter, 1123 Florida av
*James J C, 529 W State
*Jenkins John, 1816 Lackawanna av
Joannides Thomas, 3807 Main
*Johnson B J, 202 S Myrtle av
*Johnson James, 509 Broad

PARK HOTEL
208 Hogan; Tel. 2040
Hot and Cold Water
Steam Heat In Every Room

E. G. Golder
303 MAIN STREET
Plumbing Heating Fire Escapes Electro Nickel Plating
Phones
Office, Bell 6413
Works, Bell 2279

Lewis L. Copeland

OPTOMETRIST and OPTICIAN

122 Laura St. Next Cor. Adams

*Johnson J B, 2025 Myrtle av
*Johnson Otis, 157 Johnson
Joyner Dry Cleaning Co, 521½ Main
Keen & Woods, 530½ S Myrtle av
Keller C W, 523 Hogan
Kirkland Cicero, 16 Cedar
Kressel Richard, 706 W Adams
Kressell W J, 1508 Main
*Lewis Henry, 917 W Adams
London Tailoring Co, 126 Hogan
McAlpin T H, 803 Lackawanna av
McCall P F, 105 Florida av
*McDade A M, 1015 Davis
McLeod Obediah, 812 Clay
*Maddrey Robert, 1006 Myrtle av
Main Street Cleaning & Pressing Co, 627 Main
Marsden Ralph, 813 Market
*Marshall James, 1045 Florida av
*Martin James, 1001½ W Bay
*Matthews Wm 1006 King's rd
*Maynor G S, 1444 Davis
*Meacham J H, 606½ Main
Miller, E D, rr 724 W Adams
*Miller F N, 1616 Florida av
Model Dry Cleaning Co, 11 Ocean
*Muhs Wm L, 405 Forest
Parisian Dry Cleaning Co, 427 E 8th and 316 Main
*Parker G W, s s Talleyrand av nr limits
*Parson D P, 823 Darwin
Passaretti Ralph, 349 E 8th
Peoples Dry Cleaning Co, 523 E Bay
Pitcher & Dodson, 616 W Duval
Pope G L, 622 Main
Preely C C, 906 W Adams
Pricha Adolph, 607 Florida av
Randall T P, 523½ W Bay
*Randolph Grant, 512 Broad
Rehkoff & Robinson, 316 W Adams
*Richard Nevels, 664 Myrtle av
*Richards Robert, 1123 W Forsyth
*Richardson F H, 337 W Forsyth
*Richardson & Johnson, 823 Talleyrand av
Rogers W D, 1452 E Church
Rogers & Jones, 611 Main
S & S Cleaning Co, 413 Broad
Sanitary Steam Cleaners & Dyers, 418 Main
Santos & Verella, 122 Florida av
Saraf G A, 309½ W Forsyth
*Simmons Alexander, 35 E 8th
Sittler W H, 703 Main
Skinner J H, 13 E 1st
*Smith Arthur, 150 Lee
*Smith Benjamin, 519 Broad
*Smith G W, 426 Forest
Spiers Richard, 507 W Forsyth
Stephens W J, 307 Broad
*Thomas A C, 102 Ames av, S J
*Thompson Benjamin, 848 E 8th
*Thompson Hugh, 1124 Myrtle av
Thompson Roland, 507 E Bay
*Tutson Lewis, 911 Florida av
Union Tailoring Co, 2007 Main
Valet System The, 109 W Adams
*Vance & Hunter, 1104 King's rd
Walker O J, 218 Riverside av
*Walker Powell, 1006 King's rd
*Watkins Jasper, 922 E Union
*Way Malachi, 1020 Florida av
Wheeler D G, 2021 Main
White E D, 304 W State
*White W J, 497½ S Myrtle av
Williams E F, 809 W Adams
Williams F P, 349 E 3d
*Williams Jesse, 1450 Lackawanna
*Williams Lucy, 1611 Davis
Williams S B, cor 24th and Phoenix av
*Williams Wm, 928 Jefferson
*Williams W S, 512 E Union
*Wilson J D L, 899 W 8th
*Wilson Wm, 1605 Davis
*Woods J W, 530½ S Myrtle av
Woodward F E, 135 Myrtle av, S J

CLOTHING

Abis Max, 609 W Bay
Bandel Max, 424 Main
Blalock Ira R, 210 W Forsyth
Craig Bros Company, 113 W Forsyth
Damon-Frierson Co, 9 Laura
Farley W T, 111 W Bay
Fashion The, 339 W Bay
Fendrich Isaac, 427 Broad
Fischer Max, 928 W Adams
Furchgott's, Bay, Main and Forsyth
Harvey's Inc, 24 W Forsyth
Holsonback Clothing Co, Masonic bldg, S J
Hudson Clothing Co, 915 W Adams
Huster Florence Mrs, 221 Laura
Kah W C, 612 W Duval
Kohn-Furchgott Co, 1-11 W Bay
Kriger Louis, 25 W Adams
Lasris Morris, 212 Broad
Levy's, 139 W Bay
Lyles Trading Co, 216 Davis
Moscovitz Louis, 125 W Bay
National Clothing Stores, 113 W Bay
Osinsky Morris, 207 E Bay
Porter Clothing Co, 101-103 W Bay
Reider George, 208 Broad
Rosen Louis, 816-20 Davis
Rosenblum Frank, 410-12 Main
Schwartz O & S, 1005 W Bay
Shapiro Joseph, 204 Broad
Smith Ruth, 209 Hogan
Standard Clothing Co, 19 W Bay
Stuart-Bernstein Co The, 29 W Forsyth
Superior Clothing Co, 211-213 W Bay
Union Clothing Co, 48 W Bay
Valcourt G & Son, 19 Main
Warren Kent Co, 15-17 Laura
Weiss Jacob, 241 W Bay
Witt H & Co, 103 Main
Yetter Jacob, 25 W Forsyth, 11 and 720 Main

Electroall Battery System

Gas, Oils, Tires, Tubes and Electric Service
Batteries Recharged and Repaired While You Wait
206 EAST FORSYTH ST

NIGHT AND DAY SERVICE NO EXTRA CHARGE

FREE RENTAL SERVICE ON BATTERIES

HUTCHINSON AUDIT CO.

352-354 St. James Bldg.
Phone Bell 7709
Auditors and Accountants

DUVAL PLANING MILL CO.

C. G. BUCCI, President

INTERIOR and EXTERIOR TRIM
7th St. & Railroad Ave.
Telephones 1749-8634

Established 1904
CHAS. A. BROWN, Jr. Dealer in CITY and COUNTRY REAL ESTATE
30-31 Buckman Building
Let me help to find what you want. Customers' interests carefully safeguarded

THE CLARK MONUMENT & STONE COMPANY
TWELFTH AND PEARL STREETS
TELEPHONE: BELL 4317-J

COAL—WHOLESALE
Jacksonville Coal & Dock Co, 666 E Bay
Logan Coal & Supply Co, 662-666 E Bay
Weller Coal Co, rr 126 W Bay
Southern Coal Co, 666 E Bay

COAL—RETAIL
Atlantic Ice & Coal Corp, 524 E 1st
Corse Montgomery, s w cor E Monroe and Palmetto
Jacksonville Fuel Co, 1412 W State
Logan Coal & Supply Co, 662-666 E Bay
Southern Coal Co, 666 E Bay
Weller Coal Co, rr 126 W Bay

***COAL TAR**
Conroy D J Co, 114-116 W Bay
Florida Hardware Co, 16-20 E Bay

***COCA-COLA**
Jacksonville Coca-Cola Bottling Co, 830-840 W Bay

COFFEE ROASTERS
Cheek-Neal Coffee Co, 844 E Bay

COLD STORAGE
Jacksonville Ice & Cold Storage Co, Myrtle av and W 16th

COLLECTION AGENCIES
Guthrie's Collection Service, 301 Duval bldg
Hart G E (Specialty Licensed, State and County), 201 Duval Bldg
Jacksonville Adjustment & Credit Bureau, 301 Law Exchange bldg
Jacksonville Credit Bureau, 319 St James bldg
Williams J G, 502 Clark bldg
Woods Mercantile Agency, 412 Masonic Temple

COLLEGES AND SCHOOLS
(See Schools and Colleges)

***COLUMBIA GRAFONOLAS AND RECORDS**
Chadwick B H Furniture Co, 7-9 E Bay

***COMMERCIAL COLLEGES**
Jacksonville Business College, Main and Duval

***COMMERCIAL PHOTOGRAPHY**
Woodward Studio Inc The, 21 W Adams

COMMISSION MERCHANTS
(See Produce)

***COMPOSITION FLOORS**
Magnoloid Co The, 1 Florida av cor Bay

***COMPOSITION ROOFING**
Dougherty P J, 1822 Wamboldt
Florida Hardware Co, 16-20 E Bay
Jones Lumber Co, 8th and Railroad av

***CONCRETE**
Jacksonville Concrete Products Co, 530 Riverside av

***CONCRETE BLOCKS**
Anchor Stone & Construction Co, 12th and Hubbard
Jacksonville Concrete Products Co, 530 Riverside av

***CONCRETE PIPE**
Jacksonville Concrete Products Co, 530 Riverside av

***CONCRETE PRODUCTS MFRS**
Anchor Stone & Construction Co, 12th and Hubbard
Jacksonville Concrete Products Co, 530 Riverside av

***CONCRETE SIDEWALKS**
Anchor Stone & Construction Co, 12th and Hubbard
Jacksonville Concrete Products Co, 530 Riverside av

JACKSONVILLE NOVELTY WORKS
East 10th Street & Railroad Ave.
JACKSONVILLE, FLA.
Store and Office Fixtures, Refrigerators, Odd Sized Doors and Sash, Screenwork, General Woodwork.
Telephone 2888

J. C. BENNETT A. H. ST. JOHN H. C. BENNETT
Anchor Stone and Construction Co.
Manufactured Stone of Every Description
BUILDING UNITS AND SIDEWALK TILE
FACTORY 12th and HUBBARD OFFICE 136 E BAY
TEL. 284

CONSOLIDATED ENGINEERING CO.
Professional Electrical and Mechanical Engineers
Bell Telephone 7477 215-219 EAST BAY ST.

Purity Ice Cream and Dairy Co.
THE VELVET KIND ICE CREAM Reg. U. S. Pat. Office

Tin Work In All Its Branches
Duval Sheet Metal Works
PAUL CARTER, Propr.
Phone 3487
444 Riverside av.

***CONCRETE WORK**
Jacksonville Construction Co, 817 Main

CONFECTIONERS — WHOLESALE
Bernreuter J L, 1921 Main
Candy Manufacturing Co The, n e cor silver and W 14th
Fleming & Gerrits, 583 E Union
King F W & Co, 927 W Forsyth
Lowry N M, 246 Riverside av
Sherk T W, 1802 Main and 1160 Park
Smith E J Co, 16 S Main
Taylor-Gary Co, 1121 W Forsyth
Thornton Bros, 329 E Bay
Turner & Fudger Co, 447 E 16th

CONFECTIONERS—RETAIL
A & H Candy Mfg Co, 230 Florida av
Alexander James, 600 Davis
*Anderson W A, 721 Davis
Antone Joseph, 831 Cedar
*Atkinson Paul, 906 W Bay
*Bell John, 916 Johnson
Berllo Joseph, e s Viaduct
Betros Louis, 1101 W Forsyth
Brett Charles, 1446 E Duval
*Brewington Daisy, 1200 E 3d
Burnside A E, 111 E St John's av, S J
Cantos James, 642 W Ashley
*Carn Bros, 337 W State
Corn Wilbur, 553 W Orange
*Carter Marion, 1801 Davis
*Cox Conover, 204 S Myrtle av
Crater S S, w s Lake Shore dr nr 64th
Crown Confectionery Co, 10 E Church and 327 Main
*DeWitt Oliver, 28 S Laura
*Doster George, 487 S Myrtle av
*Dudley Harry, 1502 E Duval
Estes Anna J Mrs, 2202 Main
Friedman Herman, 801 W Adams
*Gordon Samuel, 1113 Florida av
Greenstein Julius, 430 Forest
Gregory J M, 1917 8th av
Gresham J N, 1129 Florida av
Hale Ida F Mrs, 805 Lackawanna av
Hamilton W C, 501 Florida av
*Hill Frank, 617 Johnson
*Holmes Sandy, 1507 Madison
Hornby Carrie, 2426 Fisher
Isaacs Mattie, 522 Florida av
Jacksonville Candy Kitchen, 222 Main
*Jenkins N E, 910 W State
*Jones Albert, 640 W Ashley
*Jordan Bessie, 768 W Church
Lazas James, 118 Broad
*Livingston Norfleet, 639 W Ashley
*Lucas J S, 308 S Myrtle av
McLean Herbert, 349 Riverside av
*Mack Estelle, 1106 Cedar
Malavis Daniel, 1023 W Bay
*Manley G W, 1011 Davis
Maple Sugar Shop, 28 W Duval
Martin W F, 1355 Walnut
Marvin W P, 502 Main
Mason John, 47 W Adams
Morrison J C, 424 S Myrtle av
*Munn A M, 718 Cleveland
Murphy B A, 34 S Main
Nasrallah Bros, 104 E Bay
Narrallah N K, 629 Main
Nunnally Co The, 28 W Forsyth
Osman Samuel, 723 E Bay
Parrish Peter, 926 W Bay
Patzcker Fred, 318 S Myrtle av
Plates & Gigl, 828 Main
Sasse Augusta Mrs, 546 Victoria
Scheuring George, 1002 Florida av
Schroder Dietrich, 301 Broad
Seckas Charles, 708 W Bay
Smith S B, 527 Broad
Stein Lillian Mrs, 715 W Adams
Tubel Chickry, 1031 W Bay
Vaseleon Philip, 823 King's rd
Walker J B, 101 W 21st
Ward C S, 346 Riverside av
Wisteria Co Inc, 16 E Forsyth
Wright J Gus, 111 W Adams
Wyton J W, 1936 Evergreen av
Ziebe Otto, 861 College

***CONSTRUCTION ENGINEERS**
McCullough P J Co, 209 Bisbee Bldg

***CONSULTING ACCOUNTANTS**
Clayton, Eaton, Horton & Saussy, 414 Bisbee Bldg

***CONSULTING ENGINEERS**
Adams, Evans & Co, 410-412 Atl Natl Bank Bldg
Ellis, Curtis & Kooker, 211 to 216 Realty Bldg

CONTRACTORS
Ackerly A F, 1928 Swift
Adams, Evans & Co (General), 410 Atl Natl Bank Bldg
American Electric Co, 128 E 4th
Anchor Stone & Construction Co (Building), 12th and Hubbard
Anderson J R (marine), 334 E Duval
*Ballard E D (bldg), 2107 Davis
Balfe Co The (Painting), 6-8 W Bay
Bentley A & Son Co (genl), 616 Atlantic Natl Bank bldg
Better Homes Co, cor Laura and Duval
Brown Q E (bldg), 1303 W Bay
Bryan George W & Co, s s Phelps 1 e of Ionia
Burke R F (bldg), 859 Dellwood av
Burnett T A (carp), 18 E Beaver
Butler C W (genl), 124 W Lomax
Butterick N Z (bldg), 3505 St John's av
Cannon J L (genl), n s Railroad av cor Day av
Clayton A L (bldg), 21 Blum bldg
Clayton-Mitchell Co, 216 Hill bldg
Clore J D (bldg), 225 W Union

Hall & Pentland
CERTIFIED PUBLIC ACCOUNTANTS
304 Clark Bldg. Phone Bell 3836

M. A. Bowlin, HOME APPLIANCE STORE
Specialists in GAS & ELECTRIC Labor Saving Household Devices
Phone 6437 218 W. Forsyth St.

DUVAL MOTOR CO. AUTHORIZED AGENTS FORD CARS
Cor Forsyth and Lee Sts.

B. E. HARDACRE COMPANY
Surety Bonds
We Write All Forms of Bonds
PHONES 6535-6536
ROOMS 314-315-16 DUVAL BLDG.

Contractors—Continued

*Coleman J H (bldg), 1719½ Davis
Coleman-Lilly Co (bldg), 48 U S Trust bldg
Collie B E (bldg), 120 Ames av, S J
Conroy D J Co (Painting), 114-116 W Bay
*Crockett Forest (carp), 1091 King's rd
Davis C B (bldr), 903 Graham bldg
Davis C E (bldg), Seminole av, Ortega
Davis C J jr, 121 Graham bldg
Dawkins C T (eng), 407 Duval bldg
Dennis Anthony (mason), 1718 Van Buren
Derdun A L (bldg), 1118 E 13th
Dickinson J Q (bldg), 203 West bldg
Donohoo J D (railroad), 603 E 3d
Dougherty Bayard (bldg), h n s St John's av 3 w of Williams
Durden A L (bldg), 1118 E 13th
Duval Construction Co, 318 Duval bldg
Dyer E B (mason), 1942 Evergreen av
Edward Lea (electr), 1743 Walnut
Ely Dredging & Construction Co, 504 Clark bldg
Emile John (dredging), 218 Duval bldg
Finley Method Co (paving), 824 Graham bldg
Fridman L S (bldg), 17 E Church
Frush Williard E, ns Sydney, 1 e of Perry av
Gaskin A S (electr), 1323 E Duval
Gerald Construction Co, 54 Mutual Life bldg
Glass M G (mason), 1704 Evergreen av
Graham J S (bldg), 2126 College
Greig James, 1920 College
Hadlow W T (genl), 15 Baldwin bldg
Hallinan T H (electr), 17 E Duval
Hammond W G (genl), 2217 Redwing
Haney J P, 116 E 8th
Halsema J S, 225 E 5th
Hessler G W Inc, 207 West bldg
Heyer Denice W (mason), 121 Home, S J
Hillyer C E, 23 Blum bldg
Hillyer-Sperring-Dunn Co (ship bldg), 416 Graham bldg
Holley James (genl), 2144 Hubbard
Holton C J, 1718 Hill
Hosale J M (bldr), Corinthian av, Ortega
Hull Charles (painter), 11 Newnan
Humphries I C (bldg), 7 Laura
Incorporated Home Builders, 120 W Adams
Iwanowski J E (marine), 204 E Bay
Jacksonville Construction Co (General), 817 Main
Johnson Charles H (metal), 218 E 9th
Jones H T (genl), 1702 Swift
Jorgensen H V (mason), 3 Bertha, S J
Kidd J A, 411 Realty bldg
Kirby J P (carp), 1447 Spearing
Kirk Hans & P L Wise (bldg), 219 Duval bldg
*Knight J G (bldg), 625 W Ashley
Kooker V Roy (bldg), 813 Graham bldg
Koon G W (carp), 539 Riverside av
Kraen J A (steel), 601 Lackawanna av
Kroier Waldemar (bldg), 1032 Park
Layman Bert (bldg), 911 Laura
Long F W & Co, 207 Realty bldg
Lutgen A S (carp), ft S Laura
McCormick W H (stevedore), 1512 Evergreen av
McCullough P J Co, 209 Bisbee Bldg
Magnoloid Co The Inc, Bay at Florida av
Marryott H C (bldg), 740 Park
Marshall J R (bldg), 302 King
Martindale F B (roofing), 120 W Adams
Maycomber Frank (bldr), 777 Brunell
Meister Realty Co, 1301-1302 Graham Bldg and 442 St John's av ft of Bridge, S J
Moore Wm J (bldg), 1147 Lackawanna av
Odom F M (hardwood), 212 W Forsyth
Ogden Ledlay, 406 West bldg
Ogram Fred, s s Ernest, 2 e of Belvedere av
Peters H A (mason), 1440 Ionia
Pierce G C, 410-412 Atl Natl Bank Bldg
Pilcher W C (genl), 2117 Dancyter
Ponder & Hammell Co (bldg), 415 W 10th
Potter George A (carp), 399 Broward
Pritchard Julian C, Demere cor McDuff av
Purdon E E (roofing), 349 E 3d
Race J D (plmbr), 244 Victoria
Radcliffe James T (pntr), 427 E Monroe
Ramsey James (Roofing), Main n w cor 14th
Rawlins Jesse J (floor), 1327 E Adams
Reynolds C N, 443 E 3d
Richardson W P & Co (bldg), 213 Duval bldg
Ross P Sanford Inc (genl), 504 Clark bldg

BLALOCK, YOUR TAILOR
HATTER and CLOTHIER. Always pleased to serve you.
210 W. FORSYTH PHONE 1311

BUY JAX BISCUITS
JACKSONVILLE CRACKER WORKS PHONES 1751-1667

W. E. LAW & CO.
BUILDING MATERIALS
WHOLESALE ONLY
401-403 HILL BLDG
PHONE 6915

Ross R G (river and harbor), 204 E Bay
Sanchez F V (marine), 1421 E Duval
*Sanford S A, 1110 Reiman
Schuman M O (bldr), 1030 W Monroe
Schwartz David E (genl), Mars av, 2 n of Drew av, M H
Scott H H (carp), 56th, St John's Park
Seaboard Dredgnig Co, 204 E Bay
Sevil Robert L (genl), 1921 Herschel
Sikes R R (bridge), 211 W 17th
Simmons & Farwell (construction), 201 Dyal-Upchurch bldg
Simons J M (carp), 350 Myrtle av, S J
Slocum M M (bldg), s s 56th, w of Fair, St John's Park
*Smith W H (carp), 500 King's rd, S J
Snelson N L, 15 Baldwin bldg
Snyder R F (carp), h 2127 Walnut
Sutton N J (genl), 332 E 3d
Taylor Henry (genl), 2214 Redwing
Taylor R A (genl), 2210 Redwing
Thompson J C, n w cor Herschel nr Lewis, Fishweir Park
Thompson R D (bldg), 326 E Church
Trump R L (bldg), 819 Parker
Tuttle H H (genl), 329 Carmen
Warren G S (bldg), n w cor Oak and Lewis
Wiggins J W (artesian well), 1144 Park
Wills & Son & McCarthy (drainage), 705 Graham bldg
Wilson Charles, rr 756 W Adams
Wilson J Y (genl), 209 Clark bldg
Woodcock O P (bldg), 421 Duval bldg

***CONTRACTORS — CONCRETE WORK**
Jacksonville Concrete Products Co, 530 Riverside av

***CONTRACTORS — ELECTRIC**
American Electric Co, 128 E 4th
Livingston-Yonge Co, 16 E Adams

***CONTRACTORS — GALVANIZED IRON WORK**
Slauter R L, 131 E Forsyth

***CONTRACTORS — GENERAL**
Adams, Evans & Co, 410 Atl Natl Bank Bldg

***CONTRACTORS — HEATING AND VENTILATING**
Golder E G, 303 Main
Slauter R L, 131 E Forsyth

***CONTRACTORS—MARBLE AND TILE**
Jacksonville Marble & Tile Co, Room 5, 420 Main

***CONTRACTORS — PAINTING**
Balfe Co The, 6-8 W Bay
Conroy D J Co, 114-116 W Bay
Ingle Bros Co, 817 Main

***CONTRACTORS—PLUMBING AND HEATING**
Golder E G, 303 Main
Slauter R L, 131 E Forsyth
Walker E A, 809 Main

***CONTRACTORS—ROOF PAINTING**
Conroy D J Co, 114-116 W Bay

***CONTRACTORS — ROOFING**
Dougherty P J, 1822 Wamboldt
Ramsey James, Main n w cor 14th

***CONTRACTORS — SIDEWALK**
Jacksonville Concrete Products Co, 530 Riverside av

***CONTRACTORS—WELL DRILLING**
Durst E A (Successor to Ohio Well Drilling Co), 313-314 Masonic Temple

***CONTRACTORS' EQUIPMENT**
Christopher J G Co, 416-422 E Bay
Florida Hardware Co, 16-20 E Bay
Weller H C Co, 1208 Graham Bldg

***CONTRACTORS' MACHINERY**
Farquhar Machinery Co, 720-728 W Bay

CONTRACTORS' SUPPLIES
Gibbs Gas Engine Co, 26 S Main

***CONTRACTORS' TOOLS**
Florida Hardware Co, 16-20 E Bay
Towers Hardware Co, 8-10 E Bay

***CONTRACTORS AND BUILDERS**
Jacksonville Construction Co, 817 Main

***COOKING UTENSILS**
McCarthy & Leu, 105 Julia cor Forsyth

COOPERAGE
Florida Barrel & Bottle Co, s e cor 16th and Ionia
Interstate Cooperage Co, 400 Consolidated bldg
Wright Barrel & Export Co Inc, Enterprise and A C L R R

RENT A NEW FORD and DRIVE IT YOURSELF
THE FORDIT CO.
804 Laura St.
Phone 1171

CUMMER LUMBER CO.
MANUFACTURERS CYPRESS LUMBER and CRATE MATERIAL
Office 453 St. James Bldg.

Certain-Thyson Milk Co.
MILK CREAM BUTTER
Cor. W. Forsyth and Myrtle Ave. Phone 8611

COPPERSMITHS
Baker Mfg Co, e s Evergreen av, 1 s of 26th

***CORPORATION SPECIALISTS**
Winslow E N, 59 U S Trust Bldg

***CORRUGATED ROOFING**
Florida Hardware Co, 16-20 E Bay

***CORRUGATED SHEETS**
Florida Hardware Co, 16-20 E Bay

CORSETS
Furchgott's, Bay, Main and Forsyth
McKee C R Mrs, 12 W Duval
Moscovitch Joseph, 610 Main

COTTON COMPRESS
Municipal Docks Compress, Talleyrand av and 14th

COTTON FACTORS
Wilson-Mason Co, 772 W Bay

COTTON OIL MILLS
Osage Cotton Oil Co, n s Dennis, 4 w of Myrtle av

***COURT HOUSE FURNITURE**
Hercules A, 313-314 Masonic Temple

***COURT STENOGRAPHERS**
Dowling, Hutchinson & Pattison, 700-2-4-6 Bisbee Bldg

***CRACKER BAKERIES**
Jacksonville Cracker Works, 605 E Forsyth

CRATE MANUFACTURERS
Cummer Lumber Co, 453 St James Bldg
Southern Crate Mfrs Assn, 30 Blum bldg
Wilson-Otwell & Cone Inc, Enterprise and Stockton

***CREAM SEPARATORS**
International Harvester Co of America, 432-438 E Bay

CREOSOTING PLANTS
Eppinger & Russell Co, Talleyrand av and E 23d

***CRIMINAL & CIVIL INVESTIGATION**
Florida Protective Association, 302-304 Hill Bldg

***CROSS ARMS**
Wilson-Otwell & Cone Inc, Enterprise and Stockton

***CRUSHED ROCK**
Baker & Holmes Co, Viaduct

***CRUSHED STONE**
Carolina Portland Cement Co, E 1st s w cor Railroad av

***CUT GLASS**
Atlantic Jewelry Co, 201 Broad
Drew H & W B Co The, 45-49 W Bay and 46 W Forsyth
Greenleaf & Crosby Co, 41 W Bay

***CUTLERY**
Conroy D J Co, 114-116 W Bay
Florida Hardware Co, 16-20 E Bay
McCarthy & Leu, 105 Julia cor Forsyth
Towers Hardware Co, 8-10 E Bay

***CUTLERY—FANCY**
Florida Hardware Co, 16-20 E Bay

***CYPRESS LUMBER**
Halsema J C Mfg Co, 9th cor Ionia
Jones Lumber Co, 8th and Railroad av
Wilson-Otwell & Cone Inc, Enterprise and Stockton

DAIRIES AND MILK DEPOTS
Bartholf J Frank, Lackawanna av cor Garden av
Blocker's Dairy, 219 E 21st
CERTAIN-THYSON MILK CO, Cor Forsyth and Myrtle av, 11 W Duval, 802 Florida av, 1860 Oak and 151 Hendricks av, S J
DeBevoise J C, w s 53d e of Hamilton, St John's Park
Jordan Samuel, 157 E 8th
Lilly White Dairy, 2011 Main
McKinlay John R, MacDuff av cor Downing av
Merritt G A, 802 Florida av
Murray Hill Dairy, Cypress, 2 w of Nelson av, M H
Nolan Wm J, MacDuff av cor W Burnside
Palmer Bros, 527 Magnolia
Purity Milk Depot, 1862 Oak
Seminole Dairy & Supply Co, 521 W Forsyth
Sugar Creek Creamery Co, 410 Davis
Whitaker Stokley V, Cadmus cor Morgan av
Woodstock Dairy, Broadway av cor Huron
Yeager Arthur, 709 Main
Yokum James, W 21st n w cor Pullman

DANCING SCHOOLS
Brown Wm F, 750 Riverside av
Kennedy N W Mrs, 1712 Market
*Palace Dance Hall, 513 Broad

***DECORATORS**
Balfe Co The, 6-8 W Bay
Conroy D J Co, 114-116 W Bay
Ingle Bros Co, 817 Main

DELICATESSEN
Albrecht J C, 1711 Main
Baker B, 417 E Bay
Davis L M, 1703 Main
Enos F H, 110 Myrtle av, S J
Hodges P E, 541 Riverside av

FRENCH MIRROR PLATE GLASS CO.
533-535-537 E. Bay St. TEL. Bell 1572
GLASS ALL KINDS FOR BUILDING PURPOSES
MIRRORS, SILVERING, RESILVERING

Wilson, Otwell & Cone, Inc.
ENTERPRISE and STOCKTON STS. PHONE 601
Boxes, Crates, Barrels, Cross Arms
LUMBER

THE DENBY SEED COMPANY
Tested and Quality Seeds. All Seeds and Plants in Season.
Poultry Feed, Supplies and Remedies. Tel. 2813. 125 E. Bay St.

Union Furniture Co. | **PHONE 3104**
702-710 FLORIDA AVENUE

H. C. WELLER CO. 1208 Graham Bldg. Jacksonville, Fla.
RELAYING RAILS, RAILWAY AND CONTRACTORS' EQUIPMENT

Josephson Pasqualina, 328 E 8th
Lenas Delicatessen, 214 Hogan
*Mobley Frank, 1110 Florida
Suffa C E, 13 Main
Williams W B, 212 Florida av
Worster John, 424 Florida av

***DENISON INTERLOCKING TILE**
Rivas Louis C Co, Foot of Julia

DENTAL LABORATORIES
Conway Dental Mfg Co, 519 Dyal-Upchurch bldg
Jacques F R, 510 West bldg
Wells Dental Mfg Co, 49 Mutual Life bldg
Wooster, Sloan & Morris, 217 Duval bldg

DENTAL SUPPLIES
Anderson, L M Dental Supply Co, 302 Fla Natl Bank bldg
Florida Dental Supply Co, 15 U S Trust bldg

DENTISTS
*Anderson H A, 425 Broad and 536 W Church
Baker E R, 207 W Bay
Bean Mace, 306 Masonic Temple
Bisant O M, 404-5 Professional bldg
*Bonner J D, 1024 Florida av
Buck F E, 15 Mutual Life bldg
Carson W W, 7 Laura
Chace James, 306-8 Professional bldg
Clarkson E H, 604-5 Professional bldg
Conway Wm J, 120 W Bay
Evans Lynwood, 404-5 Professional bldg
Evans T N, 7 W Forsyth
Feagin G M, 415 Professional bldg
Florida Dentists The, 304 Main
*Freeman C V, 600 W Ashley
Frink C H, 301 Masonic Temple
Hodges F S, 714 Graham bldg
Hoyl W H, 117 W Bay
Jacksonville Dental Parlors, 509 W Bay
Kah H W, 8 Hogan
Kennedy M C, 306-8 Professional bldg
Knight L W, 714 Graham bldg
Ludwig L T, 307 West bldg
*McCoy Joseph, 1339 Florida av
McElroy Wm Z, 703 Bisbee bldg
Mahoney H G, 416 Professional bldg
Marvin C W, 56 U S Trust bldg
Masters C J, 414 St James bldg
Miller G E, 204 Professional bldg
Munroe E L, 1014 Atlantic Natl Bank bldg
Nickel W T, 17 Mutual Life bldg
*Only J E, 322½ Broad
O'Hara R E, 432 St James bldg
Pattishall H B, 303 Peninsular bldg
Pound E H, 1819 Mutual Life bldg
Reilly A A, 103 W St John's av, S J
Robinson F S, 301 Dyal-Upchurch bldg
Robinson Helen, 111 W Adams
Sears A W, 5 Main
Seigler J V, 309 Hill bldg
Sheridan T J, 507 West bldg
Sherman W G, 15 Mutual Life bldg
Shine C E, 202 Masonic Temple
Smith G H, 414 St James bldg
Springer Max, 206-08 Professional bldg
*Stafford P M H, 904 W Beaver
Summerlin J D, 24 Barnett bldg
Swindal C H, 917 W Bay
Taylor R P, 414-15 St James bldg
Torn D B, 33 Buckman bldg
Turner H C, 129¼ W Bay
Waller J B, 315 Masonic Temple
*Waters G F, 205, 410 Broad
Watson R L, 23, 111 W Forsyth
Welter E A, 212, 410 Broad
Williams J Y, 332 St James bldg
Williams Wm J, 511 Hill bldg

DEPARTMENT STORES
Boston Department Store, 429-31 W Bay
Broad St Department Store, 322-24 Broad
Cohen Bros, 117 W Duval
Florida Department Store, Phoenix av ne cor 15th
Furchgotts, Bay, Main and Forsyth
Kohn-Furchgott Co, 1-11 W Bay
L F M Store, 14-18 W Bay

DERMATOLOGISTS
Grimme Genevieve, 417 Masonic Temple

***DESK GLASS**
French Mirror Plate Glass Co, 533-535-537 E Bay

***DESKS—TYPEWRITER AND OFFICE**
Drew H & W B Co The, 22-30 W Bay

***DESKS, CHAIRS AND TABLES**
Conroy D J Co, 114-116 W Bay
Drew H & W B Co The, 22-30 W Bay

DETECTIVE AGENCIES
Bodeker's National Detective Agency Inc, 202 Bisbee Bldg
Florida Protective Association, 302-304 Hill Bldg
French State Detective Bureau The, 307 Duval bldg
Southeastern Detective Agency, 215 West bldg

***DIAMONDS**
Atlantic Jewelry Co, 201 Broad
Greenleaf & Crosby Co, 41 W Bay
Riles Bros, 140 W Forsyth

N. D. Suttles & Co.
Real Estate, Loans, Insurance
212 W. Forsyth St. Bell Phone 5131

McCARTHY & LEU
WHOLESALE AND RETAIL DEALERS IN HARDWARE AND MILL SUPPLIES
105 JULIA, COR. FORSYTH TELEPHONE 8113

TELFAIR, STOCKTON & CO.
REAL ESTATE—MORTGAGES—INSURANCE
CORNER LAURA and DUVAL STS. PHONES 82 and 83

Southern Art Glass Co.
LEADED AND ART GLASS MANUFACTURERS
850-858 Florida Ave. Bell Phone 203

DICTAPHONES
Dictaphone Co The, 414 West bldg

DIRECTORY PUBLISHERS
Polk R L & Co, 204-205 Realty Bldg, Library Chamber of Commerce, Tel 4247

DISINFECTANTS
Conroy D J Co, 114-116 W Bay
Excelso Disinfectant Co, 303 Main
Fenole Chamical Co, 451 Riverside av
Universal Manufacturing Co, 247 Riverside av

***DOG COLLARS**
Florida Hardware Co, 16-20 E Bay

DOLL HOSPITALS
Doll Hospital The, 206 Masonic Temple

***DOMESTIC SCIENCE TABLES**
Hercules A, 313-314 Masonic Temple

***DOOR SCREENS**
Elton T B, 330 W 23d
Florida Hardware Co, 16-20 E Bay
Jones Lumber Co, 8th and Railroad av
Towers Hardware Co, 8-10 E Bay

***DOORS—ODD SIZES**
Jacksonville Novelty Works, E 10th and Railroad av

***DOORS, SASH AND BLINDS**
Florida Hardware Co, 16-20 E Bay
Jacksonville Sash & Door Co, E 8th and Clark
Towers Hardware Co, 8-10 E Bay

***DRAIN TILE**
Baker & Holmes Co, Viaduct
Gamble & Stockton Co, 327 Laura
Rivas L C Co, Foot of Julia

***DRAWING MATERIALS**
Drew H & W B Co The, 45-49 W Bay and 46 W Forsyth

***DRAYAGE**
Cruikshank Motor Truck Service, foot S Main
Motor Truck Transfer Co, 14½ S Laura

***DREDGING SUPPLIES**
Christopher J G Co, 416-422 E Bay
Florida Hardware Co, 16-20 E Bay

***DRESSED LUMBER**
Duval Planing Mill Co, cor 7th and Railroad av

DRESSMAKERS
*Baxter M R, 1326 Davis
Bishop Flora Mrs, 1841 Laura
Carlton Leone Mrs, 39 E 8th
*Davis Ella, 1133 Florida
Drury Emma Mrs, 204 E Bay
Elder Estelle Mrs, 1604 E Monroe
*Force Dora C Mrs, 720 Fairfield
Gaughn Mary E, 51 U S Trust bldg
Gay Bena, 829 E Duval
Gilfillan C A Mrs, 1531 Walnut
Greenwaide Etwell, 1620 Pearl
Guille Leila Mrs, 419 Forest
Hogan Effie Mrs, 348 E 3d
*Jackson E E, 1153 Davis
*Jamison Theodosia, 328 E Beaver
Johnson Nellie, 117 E Church
Lacy Dora E, 122 E 6th
McCann Victoria Mrs, 19 Lackawanna av
*Manning Esther, 1620 Florida av
Morris Mae, 1005 W Monroe
Mote L A Mrs, 218 W Adams
*Peppers Nancy, 2205 Davis
Phillips Flora, 1841 Laura
Prince Olive E Mrs, 1230 E 11th
Rapier Mildred Mrs, 732 W Adams
*Rice M A, 626 W Church
Sasser Katherine Mrs, 27 Lackawanna av
Schaeffeur Ethel, 325 W Beaver
*Section Lena, 351 E Ashley
*Jenkins Seraphine T, h 1146 Spearing
*Simpkins Floree, 1610 Florida av
Smith Dorothy E, 212 Laura
Snellings Lena J Mrs, 919 E Adams
Stemple Alice, 126 E 3d
Thompson Minnie, 1221 W Duval
*Washington Zella, 1007 Bridier
White E V Mrs, 101 E 7th
Wilson Lucy Mrs, 15 Phelps

***DRILL PRESSES**
Florida Hardware Co, 16-20 E Bay

***DRINKING FOUNTAINS—POULTRY**
Denby Seed Co The, 125 E Bay

***DRIVE YOURSELF CARS**
Fordit Co The, 804 Laura

DRUGGISTS—WHOLESALE
Cash Bros Drug Co, 212 W Forsyth
Groover-Stewart Drug Co, 15 E Adams
Independent Drug Co, 205 W Bay
Monticello Drug Co, e s Viaduct
Southern Drug Mfg Co, 20 W Adams

DRUGGISTS—RETAIL
Adams Street Pharmacy, 901 W Adams

PHONE 4843
Drink GOOD HOPE MINERAL WATER

P. J. DOUGHERTY ROOFING of All Kinds
Roof Repairing My Specialty
ABSOLUTE SATISFACTION GUARANTEED
1822 WAMBOLDT ST. PHONE 1622

PLUMBING HEATING | R. L. Slauter
131 E. FORSYTH ST.
Phone 2773 Res. R-1922

FOR AUTO AMBULANCE Call Phone 6713

Bennett R R, 411 Forest and 631 Riverside av
Bennett R W, 1951 Main
Bernies Pharmacy, 1355 Florida av
Boney Wm B, 3307 Main
Boulevard Pharmacy, King's rd s e cor Atlantic blvd, S J
Boyd-Wilson Drug Co, 1301 W Adams
Burkholder Bros, 100 Ames av, S J
Carlisle R T, 462 Riverside av
Carswell Raymond, Cummer av, Panama
Carter's Pharmacy Inc, 900 W Church
Cherry G R, 1301 Main
Church Street Pharmacy, 1504 E Church
Clarke Thomas, 26 Main
Craven M A, 702 W Ashley
Daniel H A, 2653 Phoenix av
Davis St Pharmacy, 627 Davis
Dixie Pharmacy, 1602 King's rd
Duval Street Drug Store, 400 Davis
Earling R T, cor Main and Lawton, Panama Park
Economical Drug Store, 301 W Bay
Elbre Drug Stores Inc, 1234 W Bay and 223 Main
Fairfield Pharmacy, 502 Florida av
Fairlee's Pharmacy, 128 Florida av
Freeman's Pharmacy, 127 Laura
Gary's Pharmacy, 200 Hogan
Gatlin G C, 345 E Bay
Gill Leonard, 202 Washington
Gray's Pharmacy, s e cor Oak and Barrs
Griffin J B, 1252 Lackawanna av
Guetig H E, E 21st and Phoenix av
Haile's Pharmacy, Buckman bldg
*Harris C F, 1325 Florida av
*Harris S F, 2035 Davis
Hay A S, 901 King's rd
Hogan Street Pharmacy, 901 Hogan
Houston S R, 340 W Forsyth
Houston's Pharmacy, Enterprise, n w cor MacDuff av
Imperial Pharmacy, 530 Broad
Independent Drug Co, 205 W Bay
Jacobson J E, 611 W Adams
*James R W, Moncrief rd n w of W 21st
*Jerry H P, 1326 Davis
Jones Wm D, n e cor Bay and Main
Kennedy J R E, 2252 Phoenix av
Lathrop F A, 2329 Lackawanna av
Leonard Gill, 202 Washington
Liggett's Drug Store, 53 W Bay and 107 W Duval
McCallman's Pharmacy, 1602 Main
McCormick Bros, 1484 Florida av and 924 E Union
McDonald Drug Co, 2001 Main
McNeil Drug Co, 428 Broad
Madden's Pharmacy, 501 W Bay
Mahoney W A, Park and Lomax
Moore R O, 162 Myrtle av, S J
Murphey B A, 1035 W Bay
Myers-Crimminger Drug Co, 301 Main
Myers L A, 901 Julia
Oakland Pharmacy, 1049 Florida av
*Parish W C, 1262 King's rd
Parker's Drug Store, 421 E Bay
Patten & Blow, 100 St John's av, S J
*People's Drug Store, 515 Broad
Pettit & Rigsby, 922 Florida av
Potts J F, 1138 W Adams
Quaintance-Baines Drug Co, 353 E 3d
Reyno Pharmacy, 630 Davis
Riverside Pharmacy, 547 Riverside av
Seawright & Davey, 400 E 8th
Seminole Pharmacy, 340 Main
Sharp's Drug Store, 942 W Bay
Sixteenth Street Drug Store, 2801 Main
Small's Pharmacy, 23 W Bay
*Smith A W, 822 Davis
Smither's Pharmacy, s e cor Myrtle av and Enterprise
Smoak's Pharmacy, 39 E Bay
Snyder Drug Co, 439 E Bay and 401 Main
Southland Pharmacy, 56 W Forsyth
Standard Drug Co, 541 W State
Stiefel C E, 1599 Davis
*Thompson E W, 626 Bridier
Toombs Drug Store, 526 Main
Union Station Drug Store, Union Station
Union Street Drug Store, 542 E Main
West End Pharmacy, 600 W Adams
Williams Pharmacy, 543 W Bay
Williford M C, 3102 Pearl
Wise R P, 2801 Main

***DRY COLOR**

Conroy D J Co, 114-116 W Bay
Flordia Hardware Co, 16-20 E Bay

DRY DOCKS

Merrill-Stevens Dry Dock & Repair Co, 614-650 E Bay
Jacksonville Port Development Co, 311 Graham bldg

DRY GOODS—WHOLESALE

Balcom-Dey Co, 1235 W Adams
Benedict, Pollak & Co, 41 S Hogan
Covington Co, 301-13 E Bay
David Bros, 326 W Adams
Saffy D S & Co, 750 W Adams
Stein M & Son, 109 Clay
Wood Frank E Co, 758 W Bay

R. R. Rosborough
Telephone me today lest you forget
PHONES 8190-8191
303-4-5 Dyal-Upchurch Bldg.
General Insurance
Leading Companies
Maximum Protection
Minimum Cost

JOAN
Importers and Designers of High Class Millinery
The Paris Shop of Florida, 205 Hogan St., Tel 1222

"KEEP MOVING!"
Call Phone . 6470
SUDDATH MOVING AND STORAGE CO.
Household Goods Moved, Stored, Packed, Shipped
Reasonable Prices Excellent Service
OFFICE and WAREHOUSE, 626 WASHINGTON ST.

THE LETTER SHOP
THE MULTIGRAPHING OFFICE OF FLORIDA
PHONE 1626
12 U. S. TRUST BLDG.

DRY GOODS—RETAIL

Abood Namy, 651 Myrtle av
Akra Bros, 1938 Main and 119 St John's av
*Anderson R D, 1141 Florida av
Arnold Louis, 1027 W Bay
Azar N B, 1300 Davis
Bahnan Joseph, 402 Davis
*Baker J M, 420 Broad
Barchan A L Mrs, 319 W Bay
Barchan Natalie Mrs, 519 Main
Barnard & Butler, King's rd nr Olevia, S J
Biscow Anna Mrs, 828 Davis
Boston Department Store, 429 W Bay
Brooks James, 719-21 Main
Brownstein Morris, 353 Riverside av
Cordaro Charles, 128 Myrtle av, S J
Danziger Jack, 731 Davis
Fagan Abraham, 114 Broad
Fahmie Michael, 728 W Adams
Falis Morris, 702 Davis
Fernatey Mary, 2150 Phoenix av
Furchgott's, Bay, Main and Forsyth
Goldstein Charles, 203 E Bay
Grosman Max, 1128 W Adams
Halpern Samuel, 401 Riverside av
*Hawkins T J, 1324 Florida av
Herscovity Harry, 1100 Lackawanna av
Horovitz Dora Mrs, 1347 Florida av
Houraney Assid, 844 W Adams
Hudson W A, 1351 Lackawanna av
Ingels J F, s s Edgewood av, 4 e of 15th, M H
Jacobs & Rosner, 623 W Bay
Khouri J E, 752 W Adams
Kohn-Furchgott Co, 1-11 W Bay
Krantz Charles, 526 S Myrtle av
Leader The, 403 W Bay
Margol Morris, 730 Davis
Morrow James, 712 Florida av
Moscovitz David, 149 Broad
Ossinsky Jacob, 914 Florida av
Powers C A, 400 Forest
Rahaim John & Son, 500 Forest
Razooks Art Linen Shop, 223 Laura
Richardson L & Son, 323 W Bay
Rosenberg Fannie Mrs, 931 W Bay
Rosenberg Herman, 109 E Bay
Rosenvaig Manuel, 702 Main
Rosenzweig Israel, 701 Davis
Savitz Morris, 328 Broad
Schwartz Henry, 1008 Florida av
Segal, V J, 325 Broad
Shotkowsky Fannie, 1214 Florida av
Sigal Benj, 1331 Florida av
Silver Israel, 644 W Ashley
Silverberg Abraham, 612 Davis
Silverberg Isador, 801 Davis
Sirkin Wm, 1036 Florida av and 119 Broad
Soforenko Fred, 928 Hogan
Weinstein Jacob, 15 E Bay
Wernokoff L W, 2708 Phoenix av
Williams E L Mrs, 1806 Main
Witten Joseph, 902 Davis

***DUPLICATING MACHINES**

Drew H & W B Co The, 45-49 W Bay and 46 W Forsyth

***DYERS**

Hawkins Dye Works, 221 W Adams

DYERS AND CLEANERS
(See Clothes Cleaners and Pressers)

***DYNAMOS AND MOTORS**

Consolidated Engineering Co, 215-219 E Bay

***EFFICIENCY ENGINEERS**

Hall & Pentland (C P A), 304 Clark Bldg

***ELECTRIC APPLIANCES**

Bowlin M A Home Appliance Store, 218 W Forsyth

***ELECTRIC BATTERIES**

Electroall Battery System, 206 E Forsyth
Florida Hardware Co, 16-20 E Bay

***ELECTRIC DISHWASHERS**

Bowlin M A Home Appliance Store, 218 W Forsyth

***ELECTRIC ELEVATORS**

Consolidated Engineering Co, 215-219 E Bay

***ELECTRIC FAN REPAIRERS**

Consolidated Engineering Co, 215-219 E Bay

***ELECTRIC FANS**

American Electric Co, 128 E 4th
Bowlin M A Home Appliance Store, 218 W Forsyth

***ELECTRIC FIXTURES**

Livingston - Yonge Co, 16 E Adams

***ELECTRIC HEATING DEVICES**

Bowlin M A Home Appliance Store, 218 W Forsyth

***ELECTRIC IRONING MACHINES**

Bowlin M A Home Appliance Store, 218 W Forsyth

***ELECTRIC IRONS**

Florida Hardware Co, 16-20 E Bay

***ELECTRIC LAMPS**

Bowlin M A Home Appliance Store, 218 W Forsyth

***ELECTRIC LIGHT SYSTEMS**

Fairbanks Morse & Co, 630 W Bay

ZENZER IRON WORKS
Blacksmith, Machine and Boiler Shop
Prompt Attention Given Rush Orders
J M ZENZER Prop
911 E Bay St. Phone 6103

CHAS. H. MEREDITH
Tel. 3715 809 East Bay St.
PLUMBING, HEATING, ROOFING AND TINNING

Robinson Motors Co.
PIERCE ARROW and LINCOLN MOTOR CARS AND TRUCKS
908-910 MAIN ST.
TEL. 6927

Coal Telephones 3837, 3838 Logan Coal & Supply Co. 666 E. BAY ST. Coal

***ELECTRIC MOTORS AND GENERATORS**
Consolidated Engineering Co, 215-219 E Bay
Fairbanks, Morse & Co, 630 W Bay

***ELECTRIC REPAIRS**
American Electric Co, 128 E 4th

***ELECTRIC SERVICE STATIONS—AUTOMOEILE**
Electroall Battery System, 206 E Forsyth

***ELECTRIC SEWING MACHINES**
Bowlin M A Home Appliance Store, 218 W Forsyth

***ELECTRIC SIGNS**
American Electric Co, 128 E 4th

***ELECTRIC SUPPLIES—AUTOMOBILE**
Electroall Battery System, 206 E Forsyth

ELECTRIC SUPPLIES
Bowlin M A Home Appliance Store, 213 W Forsyth
Bronson John I Co The, 206 Laura
Electric. Heating .Corporation, 1211-12 Graham bldg
Florida Electric Supply Co, Union Term Whse bldg
General Electric Co, 1214 Graham bldg
Livingston-Yonge Co, 16 E Adams
Pierce Electric Co, Union Term Whse bldg
United Electric Supply Co, 508 Dyal-Upchurch bldg
Western Electric Co Inc, 334 E Bay
Westinghouse Electric & Mfg Co, Union Term Whse bldg

***ELECTRIC VACUUM CLEANERS**
Bowlin M A Home Appliance Store, 218 W Forsyth

***ELECTRIC WASHING MACHINES**
Bowlin M A Home Appliance Store, 218 W Forsyth

***ELECTRIC WELDING**
Zenzer Iron Works, 917 E Bay

***ELECTRICAL APPARATUS MANUFACTURERS**
Consolidated Engineering Co, 215 E Bay

***ELECTRICAL CONTRACTORS**
Consolidated Engineering Co, 215-219 E Bay

***ELECTRICAL ENGINEERS**
Consolidated Engineering Co, 215-219 E Bay

***ELECTRICAL INSTALLATIONS**
Consolidated Engineering Co, 215-219 E Bay

***ELECTRICAL MACHINERY MANUFACTURERS**
Cnsolidated Engineering Co, 215-219 E Bay

***ELECTRICAL REPAIRS**
Consolidated Engineering Co, 215-219 E Bay

***ELECTRICAL WORK**
Trippe J L, 1423-1429 Main

***ELECTRICAL AND MECHANICAL ENGINEERS**
Consolidated Engineering Co, 215-219 E Bay

ELECTRICIANS
American Electric Co, 128 E 4th
Bay-Secrest Electric Co, 911 Main
Columbia Electric Co, 621 Main
Consolidated Engineering Co, 215-219 E Bay
Dalton Electric Co, 103 Florida av
Florrid O L, 513 Riverside av
Forlaw L T, 520 Davis, S J
Holt Electric Co, 10 W Bay
Jacksonville Electric Service Co, 536 Riverside av
Lee H L, 12 E Adams
Livingston-Yonge Co, 18 E Adams
Miller F B, 515 W 29th
Reddick S C, 1432 Ionia
Satchwell & Joseph Electric Co, 113 E Forsyth
Sillion Prudent, 3539 Main
Southern Electric Co, 328 W Adams
Stinson Electric Co, 108 W Bay
Terrell Electrical Works, 432 W Forsyth
Thornton G L, 1843 Hubbard
Wightman C E, 1120 Park

***ELECTRO GALVANIZING**
Consolidated Engineeering Co, 215-219 E Bay

***ELECTRO PLATING**
Livingston-Yonge Co, 18 E Adams

ELECTROTYPERS
Florida Electrotype & Stereotype Co, 113 E Union
Times-Union Engraving Co, Adams s w cor Cedar
Wrigley Engraving & Electrotype Co, 204 E Forsyth

ELEVATORS
American Electric Co, 128 E 4th
Otis Elevator Co, 210 E Forsyth
Pearson R L, 809 Main

***ELEVATORS—ELECTRIC**
Consolidated Engineering Co, 215-219 E Bay

JACKSONVILLE CONCRETE PRODUCTS CO.
530 RIVERSIDE AVE. FRED C. HEDRICK, Manager PHONE 678
BLOCKS AND BUILDING UNITS TILE SIDEWALKS CONCRETE PAVEMENTS

H. I. SIRMANS, President WILLIAM McCARREL, Sec. and Treas.
FLORIDA PROTECTIVE ASSOCIATION
CRIMINAL AND CIVIL INVESTIGATIONS
Phone 4068 Offices 302-304 Hill Bldg. Night Phone 7098-J

PHONE 1215

Jacksonville Furniture Co.

835 W. Adams Street

BAGGAGE

PHONES 112 and 87

WHY YOU SHOULD USE THE JACKSONVILLE BAGGAGE & CAB CO.: Their drays do nothing but haul baggage. For quick service we have men in the baggage room. We call for your checks free of charge and deliver your trunk. Our dray check is the only check recognized by the Jacksonville Terminal Co. Office, Union Station.

ELEVATORS—INSTALLED AND REPAIRED
Terrell Electrical Works, 432 W Forsyth

EMBALMERS
Seashole Funeral Parlors, 9 Clay

***EMBLEM AND GOLD JEWELRY**
Riles Bros, 140 W Forsyth

EMPLOYMENT AGENCIES
Central Employment Agency, 232 W Bay
Florida Help Supply Co, 112 W Bay
Hollon Employment Bureau, 28 E Bay
Roberts J E, 19 Blum bldg
*Welter's Employment Agency, 211,410 Broad

***ENAMEL GLOSS—2 IN 1**
Conroy D J Co, 114-116 W Bay
Florida Hardware Co, 16-20 E Bay

***ENAMELS**
Conroy D J Co, 114-116 W Bay
Florida Hardware Co, 16-20 E Bay

***ENGINE BUILDERS**
Gibbs Gas Engine Co, 26 S Main

ENGINEERS
Atlantic Engineeriing & Construction Co, 405 Masonic Temple
Heiss Adolph (consulting), 34 U S Trust bldg
Hills G B Co, 36 Barnett bldg
Hooker & Lightbody Co, 755 Odessa
Hunt Robert W & Co, 310 Clark bldg
Land J T (consulting), 415 West bldg
Marine Engineering Co, 58 Mutual Life bldg

***ENGINEERS—CIVIL AND CONSULTING**
Adams, Evans & Co, 410-412 Atl Natl Bank Bldg
Ellis, Curtis & Kooker, 211 to 216 Realty Bldg
Imison C V, 1818 Silver

***ENGINEERS — CONSULTING AND DREDGING**
Gilbert - Stevens Engineering Corp, 902 Graham Bldg
Stevens A D, 902 Graham Bldg

***ENGINEERS — ELECTRICAL AND MECHANICAL**
Consolidated Enginecring Co, 215-219 E Bay

***ENGINEERS — MECHANICAL**
Eureka Machine Shop & Engineering Co, 26 S Laura

ENGINES
Crankless Engine Co, Pearl at 14th
Gibbs Gas Engine Co, 26 S Main
International Harvester Co of America, 433-438 E Bay
McIntosh & Seymour Corp, 412 Bisbee bldg

***ENGINES—CORLISS**
Weller H C Co, 1208 Graham Bldg

***ENGINES—GASOLINE**
Gibbs Gas Engine Co, 26 S Main

***ENGINES — GASOLINE AND FUEL OIL**
Fairbanks, Morse & Co, 630 W Bay

***ENGINES AND BOILERS**
Farquhar Machinery Co, 720-728 W Bay

ENGRAVERS
Drew H & W B Co The, 30½ W Bay
Times-Union Engraving Co, Adams s w cor Cedar
Wrigley Engraving & Electrotype Co, 204½ E Forsyth

***ENGRAVERS—HALF TONE**
Drew H & W B Co The, 30½ W Bay
Times-Union Engraving Co, Adams s w cor Cedar

***ENGRAVERS—JEWELRY**
Greenleaf & Crosby Co, 41 W Bay

***ENGRAVERS—PRINTING**
Dennis Printing Co, 113 E Union
Drew H & W B Co The, 30½ W Bay

***EUROPEAN NOVELTIES**
Greenleaf & Crosby Co, 41 W Bay

***EXAMINATIONS**
LeBaron Ernest T, 510 Dyal-Up-Church Bldg

EXCELSIOR MFRS
Wilson-Otwell & Cone Inc, Enterprise and Stockton

EXPLOSIVES
Atlas Powder Co, 614-50 E Bay

EXPORTERS AND IMPORTERS
Globe E-Import Co, 512 Bisbee bldg
Peninsular Export Co, 772 W Bay
Rosin & Turpentine Export Co, 1010 Atlantic Natl Bank bldg

EXPRESS COMPANIES
American Railway Express (br) 50 and 1200 W Bay and 129 Myrtle av, S J
Southeastern Express Co, 11 S Laura and 1218 W Bay

AMERICAN ELECTRIC CO.

FEDERAL ELECTRIC SIGNS

128 E 4th

Tel. 8453

Herndon & Ford Co.

805 Main St. Phone 1919

REAL ESTATE
RENTALS
LOANS
FIRE INSURANCE

Jones Lumber Co.

"QUALITY and SERVICE"

Jacksonville Ship Chandlery Company

SUCCESSORS TO HUSSEY & COPP

The Largest Ship Chandlery Co.
The Largest Sail Makers and Ship Riggers on the South Atlantic Seaboard
239 E. Bay St., Cor. Market St.

***EYE GLASS**
Copeland L L, 122 Laura
Gumbinger J Co, 11 Laura

***FACE BRICK**
Gamble & Stockton Co, 327 Laura
Rivas Louis C Co, foot of Julia

***FACIAL MASSAGE**
LaVogue Beauty Parlor, 507 Clark Bldg

***FACTORY SITES**
Herndon & Ford Co, 805 Main

***FAIENCE TILE**
Magnoloid Co The Inc, Bay at Florida av

***FANS**
American Electric Co, 128 E 4th

***FARM LANDS**
Alachua Planting Co, 121 Graham Bldg
Brown C A Jr, 30-31 Buckman Bldg
Fendig Albert & Co, 2d Floor Buckman Bldg
Hamby T B, 121 Graham Bldg
Herndon & Ford Co, 805 Main
Interstate Exchange Co, 221 Duval Bldg
James Joe H & Son, 800 Broad
Meister Realty Co, 1301-1302 Graham Bldg and 442 St John's av, ft of Bridge, S J

***FARM MACHINERY AND IMPLEMENTS**
Florida Hardware Co, 16-20 E Bay
International Harvester Co of America, 432-438 E Bay

***FARM TOOLS**
Florida Hardware Co, 16-20 E Bay

***FARMS**
Interstate Exchange Co, 221 Duval bldg

***FEDERAL TAX SERVICE**
Clayton, Eaton, Horton & Saussy, 414 Bisbee Bldg

***FEED—POULTRY**
Denby Seed Co The, 125 E Bay

***FEED STORES**
Howard Grain Company, Riverside Viaduct

***FENCE POSTS—CONCRETE**
Jacksonville Concrete Products Co, 530 Riverside av

***FENCES—IRON**
Southern Monument Co, Evergreen av and 26th

***FENCING — CEMETERY — IRON**
Clark Monument & Stone Co, 12th and Pearl

FERRY COMPANIES
Arlington Ferry, ft E Beaver
Jacksonville Ferry & Land Co, ft S Main

FERTILIZER MFRS
American Agricultural Chemical Co of N Y The, 916 Graham Bldg
Armour Fertilizer Works, 311 St James bldg
Buffkin & Girvin, 127 Market
Coe-Mortimer Co, 916 Graham Bldg
Denby Seed Co, The, 125 E Bay
Fla Fertilizer Co, 404 St James bldg
Independent Fertilizer Co, 911 Graham Bldg
Loncala Phosphate Co, Cummer av, R D 2
Mapes Formula & Peruvian Guano Co, e s Viaduct
Nitrate Agencies Co, 522 Hill Bldg
Osceola Fertilizer Co, 1005 Graham bldg
Painter E O Fertilizer Co, 612 Dyal-Upchurch bldg
Trueman Fertilizer Co, 417 Dyal-Upchurch bldg
Virginia-Carolina Fertilizer Co, 404 St James bldg
Watts-Jay Co Inc, 501 Graham bldg
Wilson & Toomer Fertilizer Co, 772 W Bay

FERTILIZER MATERIALS
American Agricultural Chemical Co of N Y The, 916 Graham Bldg
Independent Fisheries, 417 Dyal-Upchurch bldg
Little J Alex, 201-03 Graham bldg
Soft Phosphate Assn, 201-03 Graham bldg

FIBRE
American Fibre Co, Robinson av cor Dillon

***FILING DEVICES**
Drew H & W B Co The, 22-30 W Bay

FILLING STATIONS
Bailey Frederick, Main and 24th
Breazeale & Willard, 590 Park
Clark R L, e s Pearl nr 16th
McNamar Donald, 212 W St John's av, S J
Moncrief Filling Station, Moncried rd n w cor W 29th
Murwin T A, 430 W St John's av, S J
Ocean Street Dock Filling Station 69 S Ocean
Park E G, Dora n e cor Park
Pearl Filling Station, 303 W 8th
Race F A, 1144 St John's av
Texas Co The, 546 E 3d

FILM EXCHANGES
Consolidated Film & Supply Co, 1015½ W Bay

Drink Coca Cola in Bottles

"DEPENDABLE" Brass, Bronze, and Aluminum Castings
PERFECT SERVICE AND QUALITY
THE C. I. CAPPS CO. 124 E. Adams St.
Telephcne Bell 5114

J. C. HALSEMA MFG. CO.
LUMBER MANUFACTURERS, WHOLESALE AND RETAIL
WINDOW AND DOOR FRAMES—ROOFING
Mill and Office, 9th, Cor. Ionia Tels.: Bell 306-761

ELLIS, CURTIS & KOOKER
Civil Engineers and Surveyors
Drainage and Highway Sewerage
and Railroad Work Blue Prints
Rooms 211 to 215 Realty Bldg. Phone 948

Film Exchanges—Continued
Rose Jack, 120 W Bay
Special Features Co, 1127 W Forsyth

***FILTERS—OIL AND WATER**
Permutit Co The, 809 Main

***FINANCIAL REPORTS**
Clayton, Eaton, Horton & Saussy, 414 Realty Bldg
Hall & Pentland, 304 Clark Bldg

***FINISH**
Jones Lumber Co, 8th and Railroad av

***FIRE BRICK**
Gamble & Stockton Co, 327 Laura
Jones Lumber Co, 8th and Railroad av
Rivas Louis C Co, ft of Julia
Slauter R L, 131 E Forsyth
Zenzer Iron Works, 911 E Bay

***FIRE ESCAPES**
Golder E G, 33 Main

***FIRE PROOF MATERIAL**
Baker & Holmes Co, Viaduct

***FIRE PROOFING**
Gamble & Stockton Co, 327 Laura
Rivas Louis C Co, foot of Julia

***FIRELESS COOKERS**
Rhodes-Futch-Collins Furniture Co, 312 Main

FISH—WHOLESALE
Booth Fisheries Co, ft of S Main
Fant Fisheries, ft S Newnan
Feuerstein Fish Co, ft S Newnan
Florida Fish & Produce Co, 120 S Ocean
Lybeck Ocean Harvester Co Inc, 311 Dyal-Upchurch bldg
Standard Fisheries Co, rr 17 S Ocean
Vanderpoel E & Son, river front bet Ocean and Newnan

FISH AND OYSTERS
Consumers Fish Co, 57 S Ocean
Courtney Leo, 522 Broad
*Cox Herbert, 1008 Myrtle av
Bowlin M A Home Appliance Store, 218 W Forsyth
*Cromartie W G, 736 W Ashley
Gantt Fisheries Co, 39 S Ocean
*Gilliard & Anderson, 122 Broad
Hunter George, 1202 Van Buren
Jacksonville Fish Co, ft S Newnan
Lanzori Elia, 1104 W Adams
Mayport Fish & Oyster Co, 61 S Ocean
Morris A B, 829 Darwin
*Pickett J A, 830 W Ashley
Prescott W W, 502 King's rd, S J
*Riles David, 143 Cleveland
Rivell Wm H & Co, 65 S Ocean
Riverside Fish & Oyster Co, 510 Riverside av
*Rowland Charles, 1610 Davis
*Swain Wesley, 1 Madison
Three Bros, 9 S Ocean
Vanderpoel E & Son, rr 39 S Ocean
*Washington Stuart, 1022 King's rd

***FISHING TACKLE**
Conroy D J Co, 114-116 W Bay
Florida Hardware Co, 16-20 E Bay
Towers Hardware Co, 8-10 E Bay

FIVE AND TEN-CENT STORES
Grand 5 and 10-Cent Store, 910 Davis
Haimowitz Samuel, 718 Davis
Kress S H & Co, 120 Main
McCrory J G Co, 29 W Bay
Woolworth F W & Co, 108 Main

***FLOOR OILS AND POLISHES**
Florida Hardware Co, 16-20 E Bay
Universal Manufacturing Co, 247 Riverside av

***FLOOR PAINTS**
Florida Hardware Co, 16-20 E Bay

***FLOOR WAX**
Conroy D J Co, 114-116 W Bay
Florida Hardware Co, 16-20 E Bay
Universal Manufacturing Co, 242 Riverside av

***FLOORING**
Jones Lumber Co, 8th and Railroad av

***FLORENTINE GLASS**
Conroy D J Co, 114-116 W Bay
Florida Hardware Co, 16-20 E Bay
French Mirror Plate Glass Co, 533-535-531 E Bay
Pittsburgh Plate Glass Co, 1530 Enterprise

FLORISTS
Grace T B, 124 Cherry
Mills The Florist Inc, 46 W Duval and 20 E 8th
Tomlinson-Key Floral Co Inc, 219 Main

FLOUR—WHOLESALE
Ballard & Ballard Co, Union Term Whse bldg
Cumberland & Liberty Mills Co, e s Viaduct
Pillsbury Flour Mills Co, 526 E Bay
Washburn - Crosby Co, Union Term Whse bldg

***FLOUR AND FEED**
Howard Grain Company, Riverside Viaduct

L. C. HENDRYX BUICK SERVICE
S. W. Corner Sixth and Walnut, Rear 336 East Sixth
TELEPHONES
DAY 347 NIGHT 6514
ALL WORK GUARANTEED

STRICKLAND & TRAVIS
INSURANCE AND SURETY BONDS
402-406 BISBEE BLDG. PHONE 5231

INDEPENDENT LAUNDRY CO., Inc. | We are Independent of the Laundry Trust. 1060-1062 Washington St. | PHONE Bell 7200

***FLOWER POTS**
Denby Seed Co The, 125 E Bay

***FLUE LININGS**
Carolina Portland Cement Co, E 1st s w cor Railroad av

***FLY SCREENS—ALL KINDS**
Florida Hardware Co, 16-20 E Bay

***FOLDING PORTABLE CHAIRS**
Drew H & W B Co The, 22-30 W Bay

FOOD PRODUCTS
Libby McNeill & Libby, Union Term Whse bldg

***FORD PARTS**
McCants-Hall Co, W Adams s e cor Julia

***FORGINGS**
Murphy T Iron Works, 610-612 E Bay
Zenzer Iron Works, 911 E Bay

FORWARDING AGENTS
Atlantic Coast Forwarding Co, 409 Realty bldg
Evans W A Co, A C L Export Terminals
Fruit Growers Express, 358 St James bldg
Jacksonville Forwarding Co, ft S Laura
McGiffin & Co, 319 Duval bldg
Mason Forwarding Co, 772 W Bay
Shippers Forwarding & Stevedoring Co, 412 Dyal-Upchurch bldg
Southern Coast Forwarding Co, 1112 Graham bldg
Standard Forwarding Co, ft Marshall

***FOUNDERS AND MACHINISTS**
(See also Machinists)
Capps C I Co The, 1224 E Adams
Eureka Machine Shop & Engineering Co, 26 S Laura
Florida Machine Works, 40 Riverside av
Goffin Foundry Works, 609 E 1st
Merrill-Stevens Dry Dock & Repair Co, 614-650 E Bay
Murphy T Iron Works, 610-612 E Bay
Southern Iron Works, cor Adams and Mary, S J

***FOUNTAIN PENS**
Myers-Crimminger Drug Co, 801 Main

***FRAMES**
Jones Lumber Co, 8th and Railroad av

***FRAMING**
Jones Lumber Co, 8th and Railroad av

FREIGHT AUDITORS
Florida Freight Audit Co, 35 U S Trust bldg

FREIGHT INSPECTION BUREAUS
Southern Weighing & Inspection Bureau, 702 Graham bldg

***FRENCH DRY CLEANERS**
Hawkins Dye Works, 221 W Adams

***FRUIT LANDS**
Brown C A Jr, 30-31 Buckman Bldg
Herndon & Ford Co, 805 Main

FRUITS—RETAIL
Abaji Jacob, 705 Main
Allen Hyman, 802 W Adams
Ashlang George, 529 Riverside av
Babers I F, 124 W Bay
Bastomas James, 306 W Forsyth
Calofonos Peter, 1011 W Bay
David Nicholas, 405 Riverside av
Davis Wm, 908 King's rd
Dreher Charles J, 302 W State
Duval Fruit Co, 411 Main
Eff George, 112 E Forsyth
Galie Philip, 25 E Bay
George Habwyb, 317 Broad
Giupponi Panlaleo, 426 Main
Hawkins Walter, 224 W Bay
Ina Gus, 300 Davis
Jacobs Joseph, 610 W Bay
*Joyner George, 2405 King's rd
Kori J B, 503 Riverside av
Labese Charles, 43 S Ocean
Maglaris Constantine, 446 Riverside av
Mallem Eckle, 746 W Adams
Moradian John, 1930 Main
Peoples Fruit & Grocery Co, 402 Main
Perry D, 29 E Bay
Pope George, 117 E Bay
Pope P G, 24 Hogan
Raffa Samuel, 2015 Main
Swadlow Samuel, 629 W Ashley
Tubel George, 1025 W Bay
Veitrakis T S, 10 Broad
Zabitos Michael, 148 Jefferson

FRUITS AND PRODUCE—WHOLESALE
Adams J C, 13 E Union
Arnold Fruit Co, 414 W Bay
Associated Fruit Co, e s Viaduct
Bucky A J & Co Inc, 428 W Bay
California Associated Raisin Co, 322 Hill bldg
Chase & Co, 447 St James bldg
Consolidated Celery Co, ft S Julia
Dechman A F Co, 20 S Ocean
Elgin Butter Co, 905 W Bay
Fields-Havel Co, 32 S Main
Fitch & Wilkinson, 16 S Hogan
Kass Produce Co, 702 W Bay

ATLANTIC JEWELRY COMPANY
Watches, Clocks, Cut Glass, Silverware
USE AS YOU PAY
S. L. BEIGHLEY, President
W. P. RUSSELL, Secretary-Treasurer
Watch and Jewelry Repairing a Specialty
201 BROAD ST., COR. ADAMS
TELEPHONE 1485

SJOSTROM AUDIT COMPANY (Inc.)
10-14 Baldwin Bldg.
Telephone 7281
CONSULTING AUDITORS AND PUBLIC ACCOUNTANTS.
INCOME TAX SPECIALISTS

Medlin-Peacock Buick Co.
Phone 6013 503-5-7 W. Adams St.

The Franz Safe and Lock Co.
DIEBOLD FIRE AND BURGLAR-PROOF SAFES,
VAULTS AND SAFE DEPOSIT BOXES
TELEPHONE 868 27 and 29 SOUTH HOGAN ST.

Chas. W. Kinne
Real Estate, Fire Insurance
Loans Negotiated, Collected
1012 Atlantic Nat'l Bank Bldg.
PHONE 506

Fruits and Produce—Wholesale —Continued

Liberty Produce Co, 208 W Bay
Marshall S W, 708 Main
Max Produce Co, 22 E Bay
Mullis N M, 746 W Ashley
National Fruit & Produce Co, 32 E Bay
New York Produce Co, 22 S Ocean
O'Neal J G Mrs, 210-12 W Monroe
Palmer-Krik Produce Co, 821 King's rd
Piedmont Poultry & Produce Co, 1050 Florida av
Porter-Hagood Co, 230 W Bay
Porter-Judy Fruit Co, 440 W Bay
Randolph-Carter Co, 40 E Bay
Smith T F, 10 S Davis
Stone & Leak, 805 W Adams
Sunny Brook Gardens, Nelson cor Enterprise
Swaya Produce Co, 428 W Bay
Toney Bros, 36 E Bay
United Produce Co, 416 W Bay
Winters H H, 1454 Walnut

***FUEL OIL**

Gulf Refining Co, 308-309 Graham Bldg

***FUNERAL CHAPELS**

Seashole Funeral Parlors, 9 Clay

***FUNERAL DIRECTORS**

Seashole Funeral Parlors, 9 Clay

***FUNERAL PARLORS**

Seashole Funeral Parlors, 9 Clay

***FURNACE REPAIRS**

Slauter R L, 131 E Forsyth

***FURNACES**

Conroy D J Co, 114-116 W Bay

FURNISHED ROOMS

Alpha Apartments, 725 May
Alps The, 125 Laura
*Alexander Alonzo, 729 Davis
Allum Wm G, 521-527 W Church
Anderson Lydia Mrs, 531 W Adams
Andreu D A, 318 Newnan
Armitage Percy, 40 W Ashley
Avondale Apartments, 210 E 2d
Athon W A, 704 W Monroe
Avriett Lillian Mrs, 514 W Monroe
Beaver Rooms, 16 E Beaver
Blum Henry, 114 Davis
*Bostick Phemie, 707 Davis
Budd Apartments, 2342-46 St John's av
Brady Frances Mrs, 922½ W Bay
Brown O W Mrs, 326 E Forsyth
Byles Dean Mrs, 304 W Duval
Church G E, 21-25 W Church
De Yarman Kathleen Mrs, 221 W Bay
Eaton G H, 107 Florida av
Eldridge The, 509 W Adams
Elsline Flats, 16 E Church
Erickson Mary, 515 W Monroe
Everette Mabel Mrs, 437 E Adams
Fairbanks Mary E Mrs, 228 Hogan
Fendrich Rosa Mrs, 529 W Adam
Finkelstein Gabriel, 717 W Adams
Gifford L C, 19-21 E Monroe
Gilbert Maude Mrs, 419 W Monroe
Grafen Jacob, 127 E Adams
Gregory Josephine Mrs, 430 W Monroe
Guyol Edward, 311 W Adams
Hammond Apartments, 1707 Laura
Hoover Sadie C Mrs, 351 E Monroe
Imperial Apartments, 216 Hogan
Jackson R W, 217 E Monroe
Kaney Annie L Mrs, 34 W Church
Kiley I O Mrs, 522 W Adams
King Marie Mrs, 808 W Adams
Kirkland R E Mrs, 316 E Monroe
Langman Vista Mrs, 754 W Adams
Lee J E, 150 Jefferson
Lockett Louise, 318 W Duval
Lowenstein Viola, 912 W Duval
McGovern Bertha O Mrs, 405 W Monroe
Malchus G M, 43 W Ashley
Mann M W Mrs, 827 W Forsyth
Martin Ella Mrs, 305 Cedar
Mason Benjamin, 201-205 E Monroe
Merica C F Mrs, 415 W Monroe
Merrell Edith Mrs, 325-29 E Forsyth
Merriweather M J Mrs, 301 W Adams
Mills Apartment, 21-27 E 7th
*Napier Elizabeth, 324 Stuart
O'Connell S O Mrs, 511 W Adams
Padgett Ethel Mrs, 905 W Monroe
Park W C, 13 S Ocean
Payne Tessie Mrs, 818 W Monroe
Peeples A E Mrs, 431 W Monroe
Raulerson B R, 525 W Adams
*Robinson Lizzie, 1107 W Forsyth
Robinson Martha Mrs, 333 E Monroe
St Nicholas The, 16 W Ashley
Sahlie Wm, 305 W Adams
*Sanders George, 636½ W Ashley
Seeds Nettie Mrs, 224 Hogan
*Shaw Carrie, 1327 Florida av
Sisson J S, 237 W Adams
Sweet M E Mrs, 516 W Monroe
Sweetman M L Mrs, 1132½ W Adams
Thomas Sally Mrs, 435 E Adams
Thomas S M Mrs, 726 W Adams
Travelers Home, 21 E Duval
Union House, 110 Broad

PARK HOTEL
208 Hogan; Tel. 2040
Hot and Cold Water
Steam Heat In Every Room

WILLIAM KNAUER Real Estate, Loans
BUSINESS OPPORTUNITIES NOTARY PUBLIC
Office: Room 211 Professional Building Phone 1976
Office Hours: 11 a.m. to 1 p.m.: 7 p.m. to 8 p.m.

Lewis L. Copeland

OPTOMETRIST and OPTICIAN

122 Laura St. Next Cor. Adams

Electroall Battery System

Gas, Oils, Tires, Tubes and Electric Service

Batteries Recharged and Repaired While You Wait

206 EAST FORSYTH ST

NIGHT AND DAY SERVICE

NO EXTRA CHARGE

FREE RENTAL SERVICE ON BATTERIES

Wait Nettie Mrs, 725 W Monroe
*Walker Annie L, 521 Broad
*Washington Alfred, 510½ Broad
Watson Ila Mrs, 507 W Monroe
Weathersbee S L Mrs, 418-22 E Forsyth
Whitley Ella F Mrs, 427 E Monroe
Williams L E Mrs, 801 W Monroe
Wyatt Georgia Mrs, 436 W Monroe

FURNITURE DEALERS

Aldridge-Kennedy Furniture Co, 127 E St John's av, S J
American Furniture Co, 14-16 Broad
Annex Furniture Co, 618 Davis
Archbell Furniture Co, 1319 Florida av
Bargain Furniture & Supply Co, 930-32 W Adams
*Bassett J H, 1106 King's rd
*Brown John, 1424 Davis
Burger Furniture Co, 807 W Adams
Cabinet Furniture Co, 1001 W Adams
Chadwick B H Furniture Co, 7-9 E Bay
Cleaveland E E Furniture Co, 401 W Forsyth
Cunningham J A, 525 W Forsyth
Duval Furniture House Inc, 823 W Adams
Exchange Furniture & Supply Co, 425 W Bay
Florida Fixture Co, 709 E Bay
Graham W S, 132 Myrtle av, S J
Gray A R, 511 Riverside av
Green C W Furniture Co, 230 Broad
Greenberg Harry, 22 Broad
Harley-James Furniture Co, 614 Main
Harris Furniture Co, 128 Broad
Hart Furniture Co, 218 Main
Hess C A, 155 Riverside av
Home Furniture Co, 715 Main
Hunter Furniture Co, 207 Broad
Jacksonville Furniture Co, 835 W Adams
Jenkins M C Furniture Co, 324-26 W Forsyth
Jones Bros Co, 317 Main
Jones Furniture & Storage Co, 637 W Forsyth
Kelly Furniture Co, 736 W Bay
Kennedy G W Furniture Co Inc, 440 W Forsyth
Newsom E C, 145 Broad
Pellerin Furniture Co, 930 W Union
Peoples Furniture Co, 524-534 W State
Pierce-Wall Furniture Co, 133-5 Broad
Reed Furniture Co, 430 W Forsyth
Rhodes-Futch-Collins Furniture Co, 312 Main
Smith F J, 511 Broad
Smith T B, 922 Hogan
Snowden B Z, 1114 Florida av
Southern Furniture Co, 501-03 Broad
Spievak Aaron, 621 W Bay
Standard Furniture Co, 420-28 W Forsyth
Union Furniture Co, 702-710 Florida av
United Furniture Co, 625 W Bay
Weiland Furniture Co, 227 Broad

***FURNITURE POLISH MFRS**

Universal Manufacturing Co, 247 Riverside av

FURNITURE REPAIRERS

*Brown John, 1424 Davis
McGinnis C B, 855 Florida av
*Manigault C C, 1426 Davis
*Simmons W M, 1288 Davis

***FURNITURE — WHOLESALE**

Rhodes-Futch-Collins Furniture Co, 312 Main

***GALVANIZED IRON**

Baker & Holmes Co, Viaduct
Conroy D J Co, 114-116 W Bay
Florida Hardware Co, 16-20 E Bay

***GALVANIZED IRON WORKS**

Slauter R L, 131 E Forsyth

***GALVANIZED SHEET METAL SHEETS**

Florida Hardware Co, 16-20 E Bay

***GALVANIZING**

Consolidated Engineering Co, 215-219 E Bay

***GARAGE EQUIPMENT**

Trippe J L, 1423 Main

***GARAGES**

(See also Automobile Garages)
Cruikshank Motor Truck Service, foot S Main
Duval Motor Co, Lee and Forsyth
Hendryx L C (Buick Service), Rear 336 E 6th, s w cor 6th and Walnut
Horne W M & Co, 425 W Adams
McCants-Hall Co, W Adams, s e cor Julia
Randolph's Motor Transportation Co Inc, foot of Laura and 234 W Forsyth

***GARDEN FURNITURE**

Jacksonville Concrete Products Co, 530 Riverside av

***GARDEN TOOLS**

Florida Hardware Co, 16-20 E Bay
Towers Hardware Co, 8-10 E Bay

***GAS APPLIANCES**

Bowlin M A Home Appliance Store, 218 W Forsyth

HUTCHINSON AUDIT CO.

352-354 St. James Bldg.

Phone Bell 7709

Auditors and Accountants

DUVAL PLANING MILL CO.

C. G. BUCCI, President
7th St. and Railroad Ave.
Phones 1749 and 8634

Door and Window Frames and Turning

Established 1904
CHAS. A. BROWN, Jr. Dealer in CITY and COUNTRY REAL ESTATE
30-31 Buckman Building
Let me help to find what you want. Customers' interests carefully safeguarded

THE CLARK MONUMENT & STONE COMPANY
TWELFTH AND PEARL STREETS
TELEPHONE: BELL 4317-J

GAS COMPANIES
Jacksonville Gas Co, n w Church and Laura
Pintsch Compressing Co, Myrtle av cor Bay

***GAS ENGINE MFRS**
Gibbs Gas Engine Co, 26 S Main

***GAS ENGINE REPAIRERS**
Gibbs Gas Engine Co, 26 S Main

***GAS FITTERS**
Bowlin M A Home Appliance Store, 218 W Forsyth
Golder E G, 303 Main
Meredith C H, 809 E Bay
Slauter R L, 131 E Forsyth

***GAS HEATERS**
Bowlin M A Home Appliance Store, 218 W Forsyth

***GAS OIL**
Gulf Refining Co, 308-309 Graham B.dg

***GAS RANGES**
Bowlin M A Home Appliance Store, 218 W Forsyth

***GAS REPAIRERS**
Bowlin M A Home Appliance Store, 218 W Forsyth

***GAS WATER HEATERS**
Bowlin M A Home Appliance Store, 218 W Forsyth
Fairbanks, Morse & Co, 630 W Bay

GAS AND GASOLINE ENGINES
Fairbanks, Morse & Co, 630 W Bay
Farquhar Machine Co, 720-728 W Bay
Gibbs Gas Engine Co, 26 S Main

***GAS AND OIL ENGINES**
International Harvester Co of America, 432-438 E Bay

***GAS AND STEAM FITTERS**
Golder E G, 303 Main
Slauter R L, 131 E Forsyth

***GENERAL ELECTRIC PRODUCTS**
Bowlin M A Home Appliance Store, 218 W Forsyth

GENERAL MERCHANDISE
(See also Grocers, Retail)
Crews W C, 2325 Lackawanna av
Cummer Lumber Co Commissary, Cummer av, Panama Pk
Duncan L E Mrs, 6 Kentucky av
General Supply Co, 17 Herkimer bldg
Government Surplus Goods Co, 711-15 E Bay
Haimovitz Sender, 704 Main
Home Supply Co, 60 Mutual Life bldg
*Homes J C, 600 Dora
Jacksonville Terminal Store, 1701 W Adams
Lord's General Store, 1816 Lackawanna av
Martin Wm F, 1355 Walnut
Porter F M, 544 E Union
Ray L H, w s Lake Shore blvd, 6 s of A C L R R, Milldale
Raymond F J, 630 Palm
Robinson B C, 421 Broad
Southern Supply Co, 17 Herkimer bldg
Taylor Beulah Mrs, 1903 Lackawanna av

GENERAL REPAIRERS
Eureka Machine Shop & Engineering Co, 26 S Laura
*Glenn C H, 1303 Davis
*Lewis David, 735 Forest
*Mitchell Wm M, 1239 Davis
*Taylor W H, 756 W Ashley

***GENERAL WOODWORK**
Jacksonville Novelty Works, E 10th and Railroad av

***GENERATORS**
American Electric Co, 128 E 4th

***GENERATORS AND MOTORS**
Consolidated Engineering Co, 215-219 E Bay

***GLASS**
(See also Paints, Oils and Glass)
Balfe Co The, 6-8 W Bay
Conroy D J Co, 114-116 W Bay
Florida Hardware Co, 16-20 E Bay
French Mirror Plate Glass Co, 533-535-537 E Bay
Pittsburgh Plate Glass Co, 1530 Enterprise
Southern Art Glass Co, 850-858 Florida av

***GLASS—CUT, BEVELED, EMBOSSED, ORNAMENTAL AND SILVERED**
French Mirror Plate Glass Co, 533-535-537 E Bay
Southern Art Glass Co, 850-858 Florida av

***GLASS AND GLAZING**
Conroy D J Co, 114-116 W Bay
Florida Hardware Co, 16-20 E Bay
French Mirror Plate Glass Co, 533-535-537 E Bay
Southern Art Glass Co, 850-858 Florida av
Towers Hardware Co, 8-10 E Bay

***GLAZED WALL TILE**
Magnoloid Co The Inc, Bay at Florida av

GLAZIERS
Florida Hardware Co, 16-20 E Bay

JACKSONVILLE NOVELTY WORKS
East 10th Street & Railroad Ave. JACKSONVILLE, FLA.
Store and Office Fixtures, Refrigerators, Odd Sized Doors and Sash, Screenwork, General Woodwork.
Telephone 2888

CONSOLIDATED ENGINEERING CO.
215-219 EAST BAY ST. BELL TEL. 7477
ELECTRIC REPAIR and PLATING DEPARTMENTS and MANUFACTURERS of SWITCH BOARDS
Agents for Elevators Pumping Machinery and Electrical Equipment

Purity Ice Cream and Dairy Co.
THE VELVET KIND ICE CREAM Reg. U. S. Pat. Office

Tin Work In All Its Branches
Duval Sheet Metal Works
PAUL CARTER, Propr.
Phone 3487
444 Riverside av.

French Mirror Plate Glass Co, 533-535-537 E Bay
Southern Art Glass Co, 850-858 Florida av
Towers Hardware Co, 8-10 E Bay

***GLOBES AND MAPS**
Herculles A, 313-314 Masonic Temple

***GOLDSMITHS**
Greenleaf & Crosby Co, 41 W Bay

***GRAIN AND FEED**
Howard Grain Company, Riverside Viaduct

***GRANITE WORK**
Southern Monument Co, Evergreen av and 26th

***GRATE BARS—ALL KINDS**
Southern Iron Works, cor Ames and Mary, S J

***GRATES**
Florida Hardware Co, 16-20 E Bay

***GRAVEL**
Law W E & Co, 401-403 Hill Bldg

***GRAVEL ROOFING**
Ramsay James, Main n w cor 14th

***GRAVEL AND TAR ROOFING**
Dougherty P J, 1822 Wamboldt

***GREETING CARDS**
Specialty Picture Shop, 227 W Adams

GRINDERS AND CUTLERS
Westphal Karl, 418 Main

GROCERS—WHOLESALE
American Grocery Co, Union Term Whse bldg
Baker & Holmes Co, Viaduct
Barry C W, 102 Broad
Batey-Fleming Co, 518 E 7th
Bean E & Son Co, e s Viaduct
Carson Naval Stores Co, 816-818 Atlantic Natl Bank bldg
Clark & Lewis Inc, 302 W Bay
Consolidated Grocery Co, 114-18-20 E Bay
Creasey Corporation The, Union Term Whse bldg
Dixie Provision Co, 702 W Bay
Dowling F M & Co, 1023 Myrtle av
Flynn-Harris-Bullard Co, 306-315 West bldg
Guller C E Co, 910 W Bay
Hagin, Upchurch & Peters, 324 W Bay
Independent Grocery Co, 16-18 S Ocean
Johnson W B Co The, e s Viaduct
Lewis-Chitty Co, 218 E Bay
Liberty Stores System, 429 Hill bldg
MacLean Donald, 33 S Ocean
McNerny Grocery Co, 23 S Laura
Mallard C B Co, 210 E Bay
Marx Bros, 236 W Bay
Permenter J G Co, e s Viaduct
Ricker-Dobbin Co The, 624 W Bay
Safay & Khouri, 824 W Adams
Salzer George V & Bros, Union Term Whse bldg
Seals & Webster, ne cor Pearl and 15th
Southern Grocery Co of Jacksonville, 402 E Bay
Stinson-Sharman Co, ft S Newnan
Stringfellow, Padgett & Co, 810 W Bay
Tyler Grocery Co, 402 W Bay
United Groceries of Florida, office 305 Clark bldg
Upchurch W B Co, 110 Stuart
Watson & James Co, 110 S Ocean
Williams J A Co, 19 S Ocean
Zaring C W & Co, 710-18 W Bay

GROCERS—RETAIL
Abdullah Bros, 101 E Union
*Abdullah Daniel, 1454 E Duval
Abdullah George, 801 Lackawanna av
Abdullah George jr, 2125 Lackawanna av
Abella Elijah, 1300 W Duval
Abood R N, 712 Main
Abraham Bros, 301 Magnolia
Abraham Charles, 1003 W Duval
Abraham John, 643 W Union
Abraham Joseph, 730 W Adams and 535 W State
Adams R G, 1250 E 14th
*Afro-Universal Co, 1333 Florida av
Agle Antonio, 1461 E Church
Agrilla Samuel, 1501 E Church
Akra & Haddad, 1664 Florida av
Albert Tony, 1290 Davis
Albury E R, 319 S Myrtle av
*Alford J H, 311 Myrtle av
Allen Bros, 1657 Oak
*Anderson Atkins, 1200 W Duval
*Andrews C H, n w cor Davis and 17th
Aptakely & Sofoulis, 827 Main
Armstrong S B, 507 Cherry av
Ashjin M S, 2209 Main
Assaf Nassuf A, 807 Dellwood av
Atlantic Fruit Co, 601 Riversdie av
*Austin Lewis, 2900 Enterprise
Bailey H C, 1100 Davis
*Baker Richard, 1215 W Beaver
Balis S H, 621 Davis
Ballas Arthur, 3524 Forbes
*Barber D C, 301 S Myrtle av
Barber R R, King's rd nr limits
Barlar A L, 1302 Jefferson
Barkat George, 1551 King's rd
Barnett Ada, 604 W Orange
Barnett Jack, 418 S Myrtle av
Barry E B, Day av cor Warrington av

Hall & Pentland
CERTIFIED PUBLIC ACCOUNTANTS
304 Clark Bldg. Phone Bell 3836

M. A. BOWLIN, HOME APPLIANCE STORE
Specialists in GAS & ELECTRIC Labor Saving Devices
Phone 6437 218 W. Forsyth St.
GAS PIPING and Repairing

DUVAL MOTOR CO. AUTHORIZED AGENTS FORD CARS
Cor Forsyth and Lee Sts.

B. E. HARDACRE COMPANY
GENERAL INSURANCE
Real Estate
And Surety Bonds
PHONES 6535-6536
ROOMS 314-15-16 DUVAL BLDG.

Grocers—Retail—Continued

*Battle Carrie, 1240 Houston
Beam W M, 702 Hendricks av, S J
Belisarrio Edward E, 508 MacDuff av
Belton Lewis ,897 W 8th
Berry W J, 1801 Myra
Bevans T W, Lackawanna av cor Harkisheimer av
Bey D A, 1102 W Adams
Bingenheimer A A, Moncrief rd s w cor W 22d
Bittjeman Lewis, 126 Julia
*Bligen Robert, 1801 3d av
Boone E C, 3205 Evergreen av
Bostock H D, 628 N Stockton
*Boston J B, 1685 Van Buren
Botka Louis, 1208 Moncrief
*Bouknight Samuel, 730 Missouri av
Boulos James Bros & Co, 307 Main
*Bradley Joseph, 601 Washington
Bragg Horace, 1298 Cedar
*Branch W S, 35 Curtis av
Breden Henry, 1000 Myrtle av
*Brewington Jessie, 1476 Franklin
Brock John E, 615 Palmetto
*Brockington Frank, 1013 Davis
Brooklyn Grocery Co, 604 Riverside av
*Brooks Estelle, 1080 Spearing
Broward M C, 959 E 11th
*Brown B A, 1653 Davis
Brown Ernest, 1202 Ionia
*Brown T C, 2615 Moncrief rd
Bruce W M, 601-3-5 Florida av
Bryan R D, 1721 Davis
*Bryant Simon, 1302 King's rd
Buchanan O H, King's rd nr Landon, S J
Bucholtz David, 1501 Evergreen
Burke W M, 2116 Phoenix av
Burton Percy, 2627 Harper
*Campbell Abraham, 908 W Adams
*Caires Junius, 1654 Cleveland
*Campbell James, 1601 Cleveland
Campbell W R, 733 E 3d
Cangelosi Salvatore, 630 Johnson
Cauthen J E, 724 W Ashley
Carmey T G, 849 Florida av
Carmine F J, 525 Hogan
*Carr Edward, 1125 Julia
Carram Nassof, 1001 E Bay
Carroll J B, 300 Park
Carson W S, 609 Main
Cason F W, 601 Hendricks av, S J
Chambers George, 1146 Ionia
Chaney E W, Lem Turner rd and 48th, Norwood
Charley Amelia Mrs, 1601 E Church
Cherry Max, 1201 W Monroe
*Chestnut James, 52 Acorn
Christopher F R, Talleyrand av nr 22d
Circosta George, 707 Main
Clark Horace, 326 Broad and 245 Myrtle av, S J
Clark J I, MacDuff av cor Fitzgerald
*Clayton Thomas, 2605 Davis
Clifton A D, 1228 Myrtle av
*Cobb W C, 1404 Davis
Cohen Aaron, 900 Pippin
Coleman W J, 232 Dora
Colletto Joseph, n s Railroad av cor Owen av
Conepa T M, 825 Newnan
Conroy John, 248 W 16th
Constantine J A, 1245 Main
Cook E W, 1711 E 21st
Cooke & Weeks, 355 E 8th
*Cooper E C, 2127 Louisiana av
Cooper S C, 347 E 3d
Conway & O'Neil, 356 Riverside av
Corey G S, 53 E 16th
Corom S Mrs, 912 Florida av
Cousins George, 15 Garfield
Creighton J J, 1101 Cedar
Cribbs, C D Mrs, E 13th cor Bennett
Cripe & Son, Atlantic blvd and Olivia, S J
Cruger W N, 600 Washington
*Curry J H, 803 E Union
Curts S D, Enterprise cor Eastbrook av
Dakeel Thomas, 3301 Main
Dampier W O, 506 Florida av
David A K, 2101 Herschel
Davis G W, 1104 Lackawanna av
Davis L W, 1703 Main
*Davis T W, 210 Tyler
Day J R, 114 Ames av, S J
DeGaetano Giuseppe, 326 Broad
Denmark L R, s s Day av cor Douglas
De Pasquale Tony, 953 Houston
Dettora Leo, 528 Florida av
Disabb Joseph, 920 E Adams
Dixon C W, 531 W State
Donaghy Miller, 546 E Union
Dorsey C E, 17 Ocean
Dowling F M, 1013-17 Myrtle av
Eboud Charles, 803 Main
*Edwards T, 1516 Illinois
Edwards W S, Commonwealth av 3 e of Prospect
Edwards W T, 850 E 8th
Edwards & Lasarow, Phoenix av s w cor 12th
Elhamee Samuel, 713 Main
Elian George, E 21st and Phoenix av
Elian Moses, 1255 Main
Ellias Albert, 1155 Hickory
Ellias George, 540 W State
English W R, 129 Myrtle av, S J
Enos F H, 110 Myrtle av, S J
*Fantroy T C, 1211 W Ellis
Farford Arthur, 950 W Ashley
Farrell Wm, 1004 King's rd
Farris Moses, 2201 Moncrief av
Faust J A, 2596 King's rd
Feldman Morris, 1601 Madison
Fennell J H, s s Whitaker nr Cummer av, Phoenix Park
Ferm C E, 720 Johnson
Fisher M E, 1500 E 8th
Fitzpatrick J F, 1602 Florida av
*Fleming Boston, 1719 Myrtle av

J. H. CHAMBERS NOVELTY WORKS
DOOR AND WINDOW FRAMES, SCREEN DOORS AND WINDOWS
Phone 3152. Plant and Office 8th st Betw Laura and Silver

BLALOCK, YOUR TAILOR
HATTER and CLOTHIER. Always pleased to serve you
210 W. FORSYTH PHONE 1311

BUY JAX BISCUITS
JACKSONVILLE CRACKER WORKS PHONES 1751-1667

W. E. LAW & CO.
BUILDING MATERIALS
WHOLESALE ONLY
401-403 HILL BLDG
PHONE 6915

Floyd A B & Co, 24 S Ocean
*Foor Morris, 1201 (700) Griffin av
Forrest C T, 900 Pippin
Forest F W, Buffalo nr Whitaker, Panama Pk
Fouraker W L, 1341 Lackawanna av
Francis Bros, 902 Florida av
Friedman Harry, 121 E St John's av, S J
Futch J W, E 24th cor Phoenix av
Galie Mary, 25 S Ocean
*Gamble J W, 819 Ionia
Genho G A, 201 S Myrtle av
Gentoise Nick, 435 W State
George Albert, 638 Palm
George F J, 1137 Ionia
George Joseph, 403 Forest
George Kelly, 329 Broad
George & Kassam, 727 Florida av
Ghutto Santo, 1644 E 21st
Gibson W J, 1328 Jefferson
Gilbert C D, 1502 E Church
Gloster Luke, 1828 E Duval
Gold Willis, 618 Main
Goldstein Isador, 127 Broad
Goldstein Jacob, 301 W State
Goodbread J E, MacDuff cor Rayford
*Goodwin S E, 1826 Davis
Grand H F, 401 MacDuff av
Grand H M, 456 E 3d
Grant H E, cor 3d and Av D, Grand Park
Gray T W, 312 Myrtle av, S J
*Green Henry, 820 Darwin
*Griffin D G, 2547 Davis
Grossberg N A, 1702 E Church
Gurewitch Ernest, 1457 W Adams
Hadded B S, 2649 Phoenix av
Haddad M L, 2001 Phoenix av
Halsema G W, 509 E 8th
Ham O H, 1456 E Church
Hanne Bros, 1252 W Adams
*Harding Maggie, 1301 Clay
Harkisheimer Co, 25 E Bay
Harper Zarah, 1670 E Church
Harris Henry, E 21st and Kooker
*Harrison J L, 931 E 3d
Harrison J L, 1502 Van Buren
Hart S C, 1259 Emma
*Harvey J J, 2600 King's rd
Harvey W F, 1801 Enterprise
Haslett B B, n s St John's av w of Lake Shore dr, St John's Park
Haslett J R, Atlantic blvd e of King's rd, S J
*Hawkins S H, 1017 (733) Griffin av
*Hawkins Wm, 732 W State
*Hazelhurst Wm, 1829 Davis
Hazouri A N, 1251 W Church
Hazouri C J, 700 Broad
Hazouri Jacob, 734 Davis
Hazouri John, 1073 W Ashley
Hazouri Louis, 908 Davis
Hazouri Michael, 201 Forest
Hazoury A J, 1202 Walnut
*Hearn B J, 1724 Davis
Hecht Israel, 825 W Adams
Heeth T W, 1740 Main
Henderson Annie Mrs, 2321 Lackawanna av
Herlong B D, 609 Florida av
Higginbotham Clarence, 1401-03 Lackawanna av
Higginbotham L B, 1501 Cemetery
Higginbotham R K, 1271 W Union
Higginbotham S L, Huron cor Commonwealth
Highsmith James, 2250½ Phoenix av
Hidlebrandt Henry, 1123 Myrtle av
Hill D N, 1041 Lackawanna av
Hite John, 902 W Monroe
Hodges Edward, 801 Madison
Hoffman Annie, 133 W State
Hoke P J, 1501 Florida av
*Holland John 636 E Union
*Holland R M, Davis n w cor 18th
Holt J T, 404 King's rd, S J
Horne T A, 730 Bridier
Howard K L, 903 E 13th
Howkabany C J, 1102 Lackawanna av
Hudson O B, 41st and Main
Hunt J T, 700 King's rd
*Hunter Doy, Davis & 17th
Huntly Lee, King's rd s w cor Atlantic blvd, S J
Hutto A G, 750 Jessie
*Irving Charles, 1502 E Beaver
Isaac Abdullah, 1028 Hogan and 1214 King's rd
Isaacs Isadore, 719 Rosselle
Jabbour A & Sons, 323 Main
*Jackson George, 502 E Union
*Jacksonvlile Mercantile Co, 613 W Ashley
*Jameson Stella, e s Moncrief rd 2 s of W 26th
Japour Annie, 2040 Market
Japour Bros, 116 Madison
Japour Deip, 1576 Florida av
Japour Said, 701 Florida av
Japour & Francis, 770 W Ashley
Jenkins D P, 1145 Davis
*Jennings G J, 1463 Evergreen av
John Albert, 1231 Corning
*Johnson A P, 1133 W Ashley
*Johnson J M, 1040 Florida av
Johnson L O, 909 Hogan
Johnson O W, 825 Talleyrand av
Jones E V Mrs, 1702 Swift
Jones O L, 3545 Main
Jordan J M, 1500 Main
Joseph Abraham, 600 Forest
Joseph Charles, 1105 Hogan
Joseph George, 501 S Myrtle av
Joseph L G Mrs, 315 E 1st
Joseph Mary, 2901 Main
Joseph Michael, 802 Clay
Joy L E, 147 E 8th
*Joyner W L, 1601 Davis
Kaleel Abraham, 1665 Florida av
Kaleel Eassi, 910 Florida av
Kaleel George, 1950 Main
Kelly A W, h s s Talleyrand av nr Linn
Kersey Della Mrs, 2742 Pearl

RENT A NEW FORD and DRIVE IT YOURSELF
THE FORDIT CO.
804 Laura St. Phone 1171

CUMMER LUMBER CO.
MANUFACTURERS CYPRESS LUMBER and CRATE MATERIAL
Office 453 St. James Bldg.

Certain-Thyson Milk Co.
MILK CREAM BUTTER
Cor. W. Forsyth and Myrtle Ave. Phone 8611

Grocers—Retail—Continued

Kersey J F, 1801 E 21st
*Keys Thomas, 2906 Enterprise
Kile Wm K, 3900 Main
Kimball George, 1135 Louisiana
*Kinard Simon, 616 Cleveland
King Silas, E 21st and Weare
*King & Wheeler, 1310½ W Monroe
*Kirby G M, 1100 King's rd
Kirkland E P, 921 Forest
Kline Harry, 1010 Talleyrand av
Koons R L, 2132 Phoenix av
Korey George, 1743 Herschel
Kourie Zack, 1218 Julia
Kowabany Mary Mrs, 1264 King's rd
Kowkabany Norman, 101 E 10th
Kramer A D, 2925 Main
Kramer Isadore, 720 Spearing
Kristle A L, 3811 Main
Kwong Tuck Quen & Co, 135 Clay
*Lawhorne Major, Moncrief rd n w cor W 13th
Leibovitz Manuel, 600 Lee
Leland B A, 33 E 8th
Leopold W J, 147 Riverside av
Leslie J K, 805 E 10th
*Levitt Abraham, 701 Tyler
Lindsay D J, 1420 Davis
Lisle W A, 629 Riverside av
*Livingston B F, 235 S Myrtle av
*Lockhart Lewis, 1449 E Beaver
Lovitz Philip, 1702 Lackawanna av
McSlanna Jeff, W 26th n e cor Moncrief rd
*McCloud John, 1130 Jefferson
McCrea E F, 1705 Main
*McCutcheon I L, 1302 E 8th
*McGinnis Martin, 1523 Powhattan
Mack A J, 526 Spearing
*Mack J N, 46 Acorn
Mackay A E, 804 Rosselle
Mackoul George, 426 Broad
MacNeal H G, 902 Talleyrand av
McRae C B, Enterprise s e cor MacDuff av
McRight Henry B, s s Lackawanna av cor Edgewood av
Maddox David, 803 Bridier
Maddox Oscar, 2931 King's rd
Maio Carmello, 924 Hogan
Makrellis Bros, 104 Broad
*Malone W B, 335 Park
Manley C E, 428 W Union
Maples S R, Atlantic blvd opp Ship Yd, S J
Marg George, 229 S Myrtle av
Marg Isber, 229 S Myrtle av
Marino Joseph, 942 W Adams
Markowitz Samuel, 1042 Lackawanna av
Marula Tony, 1054 King's rd
Massameri Michael, 210 Florida av
Mathews D E, 309 Forest
May J A, 501 Forest
Mayfield Charles J, E 8th and Talleyrand av
Metheny D E, n s St John's av 4 w of Hamilton, St John's Pk
Milam B J, 312 Rosselle
*Miller Arthur, 200 Stonewall
Miller T J, 143 E Union
*Milligan David, 730 W Ashley
Milton H S, 701 Georgia
Mitchell Nagib, MacDuff av cor College
*Mitchell Wm, e s Moncrief rd, 4 n of W 29th, s e cor W 30th
Monroe Charles, 1102 E 3d
Moore E T, s s St John's av w of Lake Shore dr, St John's Pk
Morales M P, Talleyrand av nr 15th
Mordt L W, 316 Cedar, S J
Morgenstern Isaac, 316-20 Broad and 4134 St John's av
Morningstar Charles, 2513 Elm
Morris Albert, 1200 Darwin
Moscovitz I B, 551 Park
Moses & Dickman, 508 Forest
Moskovitz Berman, 2700 Phoenix av
Moskovitz I, 1420 Florida av
Moskovitz Julius, 308 Broad
*Mosley Simon, 803 Broad
Mott-McCall Co, 627 Riverside av
Murrhee W G, 820 Florida av
Mussleh Henry, 200 S Myrtle av
Nachman Harry, 723 Forest
Napoli Frank, 530 Davis
Napoli Joseph, 1067 W Church
Nash Frank, 1224½ W State
Nasrallah Moses, 429 Broad
Natteel W M, 901 W Forsyth
National Grocery Co, 202-4 Florida av
Newbern Wm B, s s Whitaker, 2 w of Cummer av, Phoenix Pk
Nicholas L K, 401 Broad
Nicholson H P, 101 Forest
Noel Abram, 732 Lafayette
Norris C M, 702 Market
*Norse A C, 1670 Evergreen av
Noury N J, 101 E St John's av, S J
O K Grocery Co, 504 Florida av
Obi & Rabban, 1004 Myrtle av
*O'Neil A B, 2505 Davis
Ossi Asiz, 869 Florida av
Ossi Bros, 1328 Florida av
*Oxendine H A, 2316 Davis
Pappas James, 254 Riverside av
Pappas P J, 523 Main
Parker J F, 1301 Jefferson
Parker J H, Talleyrand and E 27th
Parmelee R G, cor 19th and Pearl
Parnell W R, 2151 Main
*Paul J E & Sons, 1601 Myrtle av
Paul Nathan, 812 Davis
Peacock R A, 2802 Enterprise
Peck P E & Son, 130-34 E Bay
Peek S J, 621 Johnson
Peltz Harry, 502 Davis
Pelot E M Mrs, 1210 E 16th
Peltz Harry, 502 Davis
Pellegrini L G, 401 W State
Pennington E B, Park and Cherokee avs, Ortega
Peoples Fruit & Grocery Co, 402 Main

FRENCH MIRROR PLATE GLASS CO.
MANUFACTURERS OF FRENCH PLATE MIRRORS, BEVELING, SILVERING AND RE-SILVERING
533-535-537 E. BAY ST. TEL. BELL 1572

Wilson, Otwell & Cone, Inc.
ENTERPRISE and STOCKTON STS. PHONE 601
Boxes, Crates, Barrels, Cross Arms
LUMBER

THE DENBY SEED COMPANY
Tested and Quality Seeds. All Seeds and Plants in Season.
Poultry Feed, Supplies and Remedies. Tel. 2813. 125 E. Bay St.

Union Furniture Co.
702-710 FLORIDA AVENUE
PHONE 3104

H. C. WELLER CO. 1208 Graham Bldg. Jacksonville, Fla.
RELAYING RAILS, RAILWAY AND CONTRACTORS' EQUIPMENT

Perkins G D, 1942 Main
Perryman A C, 2318 King's rd
Peter & George Gro Co, 1450-52 Florida av
Peterson J G, cor 3d and Av F, Grand Park
Petty G E, 137 Myrtle av, S J
Phillips M S, 1443 Lackawanna av
Pickett N O, 1506 King's rd
Pierce E H, 351 Riverside av
Piggly-Wiggly, 122 W Bay, 415, 1919 Main, 141 Broad, 545 Riverside and 345 E 3d
Pitcheos Rena Mrs, 628 Main
Powers C B, 404 Forest
*Pratt H C, 1482 Florida av
Preston Richard, 1902 Lackawanna av
Priest Annie Mrs, 302 E 19th
Proctor Jack, 522 S Myrtle av
Quattlebaum Thomas, 555 Bloxham
Rahaim George, h 1518 Enterprise
Rahaim John, 1001 Myrtle av
Rahaim Joseph, 1701 Enterprise
Revell C L, 1906 E 21st
Rhodes Edna, 2322 Evergreen av
Richardson J L, 901 Fairfield
Richardson Louis, 2726 Evergreen av
Richardson Mary, e s Main bet 41st and 42d
*Richardson W J, McConihe cor Blue av
*Rickenbacker Thomas, 18 Walter av
Rizk Joseph, 1301 Davis
*Roberts C E, 1174 Madison
Robinovitz Harry, 1801 Lackawanna av
Roebuck & Brown, 158 Myrtle av,
Rose Max, 1753 Market
Rosenberg Reuben, 28th and Evergreen
Rosenberg W M, 243 Riverside av
Sabbag Assad, 53 E 8th
Safar Anton, 313 Jackson
Safay Joseph, 1300 W Adams
Safe E L, 1742 Main
Samra Bros, 123 Ames av, S J
Samuel A Simon, 1314 Walnut
Saporita Stephen, 302 Cleveland
Sara Michael, 1701 Main
Saucer H L, MacDuff av cor Spencers
Saucer J H, Enterprise cor Superior
*Saxby Emma, 1818 E 21st
Scaff David, 930 E Union
Scarborough B C, s s Warrington av 2 e of Day av
Schemer Herman, 1020 W Adams
Schmidt Herman, 134 Broad
Schwartz Simon, 417 Forest
Scoff David, 930 E Union
Sears Emma Mrs, 1771 Enterprise
Seaward A F, n s Lackawanna rd nr Day av
Seaward W F, 432 Forest
Seba Christopher, 1116 King's rd
Selber Simon, 1749 Ionia
Setzer Benjamin, n e cor Silver and 5th
Setzer C P, 864 Franklin
*Seymore Ellen, 1416 Davis
Shadiac A J, 1002 Julia
Shasby Joseph & Bros, 229 Broad
Shatkowsky Harry, 235 Park
Shatowsky Peter, 1212 Florida av
Shaw C L, 1702 E Beaver
Shaw E R, 303 Forest
Shedd Elsie, Moncrief rd n w cor W 26th
Shedd John, Myrtle av and Moncrief rd
Sheehy J M, 1571 Florida av
Sheffield & Faulkner, Corinthian av cor Oxford av, Ortega
*Sherman G W, 1614 Davis
Sherman Michael, 589 S Myrtle av
Sheppard J H, 1206 Jessie
Sherwood Joseph, 1125 Florida av
Sherwood J J, 817 Darwin
Sherwood Thomas, 834 Florida av
Shiver W A, W 26th n w cor Flynn av
Sieg C P, 122 Dora
Simon Selber, 1749 Ionia
Simon S A, 1314 Walnut
Singletary J F, 2645 Phoenix av
Sipprell Arthur, 838 W Adams
Slappey H F, Talleyrand av and 22d
Sloats Joseph e s Edgwood av cor R R av, M H
Slott Abraham, 1408 E Duval
*Smiley R B, w s Franklin nr E 25th
*Smith Bell, 1238 W Union
Smith G G, w s Lake Shore dr 2 s of 63d
Smith Harrison, 3539 Main
*Smith Henrietta, 1643 Davis
Smith Hilma Mrs, cor Day and Lackawanna rd
Smith Humphrey, 901 Pippin
Smith J L, 929 Jefferson
Smith Samuel, 2146 Pearl
Smith S P, 1856 Pearl
Solomon Peter, 1007 Davis
Sonnenberg J O Mrs, 2202 King's rd
Soud Abraham, 1100 Julia
Soud A C, 701 Jefferson
Soud Bros, 706 Davis
Speer Charles, 153 E 8th
Sprague G H, 1452 W Church
Springfield Grocery Co, 1940 Main
Stahl Ferdinand, 1206 E 18th
Stevenson W R, 324 Lawton av, Panama Pk
Stillman Henry, 1705 Lackawanna av
Stratacos Charles, 119 E Bay
Strickland G L, Moncrief rd and 29th
Strickland M W, n e cor 56th and Hamilton, St John's Park
Suiter Wm A, Cummer av, Milldale
*Sutton George, 2228 Myrtle av
*Taylor Evelyn, n s W 28th 1 e Cleveland av

N. D. Suttles & Co.
Real Estate, Loans, Insurance
212 W. Forsyth St. Bell Phone 5131

McCARTHY & LEU
WHOLESALE AND RETAIL DEALERS IN
HARDWARE AND MILL SUPPLIES
107 JULIA, COR. FORSYTH TELEPHONE 8113

TELFAIR, STOCKTON & CO.
REAL ESTATE—MORTGAGES—INSURANCE
CORNER LAURA and DUVAL STS. PHONES 82 and 83

Southern Art Glass Co. Mfrs. of **MEMORIAL WINDOWS**
850-858 Florida Ave. Bell Phone 203

Grocers—Retail—Continued

Taylor G L, 1208 Lackawanna av
Teston J G, 2301 Lackawanna av
*Thomas I C, 2033 Davis
*Thomas Reuben, 322 S Myrtle av
*Thomas Wm, 1528 Davis
Thomas W C, 736 Hendricks av, S J
Tofik George, 1032 Florida av
Toney Albert, 1290 Davis
Toney Michael, 406 Davis
Townsend C I, 1776 Evergreen av
*Trapp D J, 1711 McConihe
Tubel Chickry, 1019 W Bay
Tuchmann & Goodman, 510 Main
*Tutson Samuel, 1927 Windle
Vallier R C, 842 W Adams
Vaught C M, 628 Bridier
Veloudios George, 1500 Madison
Vinzant J T, 1944 Main
Wackermah Carl, 763 W Adams
*Walker Freeman, 1739 Cemetery
Washington Street Grocery, 204 Washington
Wasson Z F, 499 S Myrtle av
Watson A A, 1743 Enterprise
Watson D S, 328 Dora
Wayne Bros, 1535 Walnut
*Wedge Gladys, 303 Hendricks
Weisenburger H, Oxford av cor Corinthian, Ortega
Weiss B M, 724 Jefferson
Weiss Herman 2056 Main
Wells J E, 1800 Main
*West G W, 1485 Florida av
West John, 1617 Main
West R K, 838 Caroline
Whiddon's Cash Stores (office Union Term Whse bldg), branches 865 College, 317 Broad, 302 Davis, 401 E 8th 210 W 8th, 56 E 1st, 2250 Fisher, 426 Florida av, 416 Forest, 2300 Herschel, King and Forbes, 1822 Lackawanna av 419, 423, 1502, 1608, 1902, 2007 and 2803 Main, cor MacDuff and Lackawanna avs, 647 Myrtle av, 1860 Oak, Park and Lomax, 523 Riverside av, 302 W State, 832 Talleyrand av, 1452 Walnut, 212 Washington, 102 St John's av, S J, and cor 28th and Pearl
*Whitaker Joseph, 905 Florida av
*White E V, 1021 Madison
White F D, 1201 Cedar
*Whittie J L, 1024 Julia
Wienbarg F W, 903 Davis
Wigg St John, 1108 Lackawanna av
Wiggins J V, 535 E 3d
*Wilds J C, 210 S Myrtle av
Wilkinson G E, w s MacDuff av cor Enterprise
Williams B B, 349 King's rd, S J
Williams J H, 2236 Evergreen av
*Williams M M, 537 Park av
Williams Willis, 938 Franklin
Willis R W, 1501 Davis
Wilson F H, 1935 King's rd
*Wilson J H, Talleyrand nr 25th
*Winn Alex, 1124 Madison
Wischert Lawrence, Ortega cor Seminole av, Ortega
Wyatt J W, Blue av cor Groover
Wyatt Lizzie R Mrs, 1642 E 11th 11th
Yeager Bros, 202 Riverside av
*Young Jacob, 1021 3d av
*Young John E, 2000 Dennis
Zahra Grocery Co, 104 E St John's av, S J
Zinman Herbert, 703 W Adams

***GUTTERS—BOX, ROOF AND "O G"**
Slauter R L, 131 E Forsyth

***GYMNASIUM EQUIPMENT**
Hercules A, 313-314 Masonic Temple

HAIR DRESSERS AND HAIR GOODS

Boyd L M Mrs, 37 W Adams
Bunch Maud Mrs, 46 Mutual Life bldg
Chapelle Beauty Shop, 20 Julia
Culpepper Rose Mrs, 207 Duval bldg
Fellows Mae, 202-3 Dyal-Upchurch bldg
Franco-American The, 204 Hogan
*Glenn Mary J, 827 Broad
Golden Clara Mrs, basement Windsor Hotel
Ideal Beauty Shop, 202 Hill bldg
Irby Cassie, 412 Realty bldg
Keating Beauty Parlor, 220 Hogan
*Kelley Mary, 1033 W Duval
LaFrance Beauty Shoppe, 26 Barnett bldg
LaVogue Beauty Parlor, 507 Clark Bldg
McCoy M V Mrs, 212 Hogan
*Magnolia Poro Parlor, 701 Broad
*Mullins V B, 203, 410 Broad
Oma Baye, 23 Ocean
Palmer M M, 328 St James bldg
*Randolph Daisy, 2241 Davis
Sanitary Beauty Parlors, 35 W Adams
Snyder Virginia Mrs, 30 Barnett bldg
Stevender Bessie, 409 W State
*Thomas Dona, 1218 W Duval
*Velvotone College of Beauty, 307-309 S Myrtle av
*Willis Piccola, 412 S Myrtle av
Woodside Mable Mrs, 1 U S Trust bldg

***HALF TONES**
Drew H & W B Co The, 30½ W Bay

***HARDWARE—BUILDERS**
Florida Hardware Co, 16-20 E Bay
Jones Lumber Co, 8th and Railroad av

BRICK AND TILE
Louis C. Rivas Co.
Foot of Julia St., Phone 7874

P. J. DOUGHERTY ROOFING of All Kinds Roof Repairing My Specialty
ABSOLUTE SATISFACTION GUARANTEED
1822 WAMBOLDT ST. PHONE 1622

R. L. SLAUTER
131 EAST FORSYTH STREET

PLUMBING
FURNACE & ROOF REPAIRING
Phone 2773 Res. R-1929

SEASHOLE FUNERAL PARLORS
COMPLETE FUNERALS AT MODERATE PRICES
AUTO AMBULANCE SERVICE
9 CLAY STREET
PHONE 6713

HARDWARE — WHOLESALE
Balfe Co The, 6-8 W Bay
Chase George E & Co, 323-325 E Bay
Conroy D J Co, 114-116 W Bay
Florida Hardware Co, 16-20 E Bay
Hubbard S B Co The, 32-44 W Bay
Smedley & Rogers Hardware Co, 12-14 E Bay
Towers Hardware Co, 8-10 E Bay

HARDWARE—RETAIL
Balfe Co The, 6-8 W Bay
Belote W P, 104 Myrtle av, S J
Burroughs-McMeekin Co The, 30 E Bay
Chase George E & Co, 323-325 E Bay
Conroy D J Co, 114-116 W Bay
Florida Hardware Co, 16-20 E Bay
Hinberstein Samuel, 519 Jefferson
Hubbard S B Co The, 32-44 W Bay
Independent Hardware Co, 517 Riverside av
Jacksonville Hardware Co, 12 Broad
Knauer Max, 518 S Myrtle av
McCarthy & Leu, 105 Julia cor Forsyth
Mednick Mary Mrs, 321 Broad
Nunn S E Mrs, 537 Riverside av
Schmelz R W, 809 Main
Smedley & Rogers Hardware Co, 12-14 E Bay
Southern Hardware & Bicycle Co, 335 E Bay
Thomas J C, 1908 Main
Towers Hardware Co, 8-10 E Bay
Velvet Edge Cutlery Co, 219 W Bay
Witschen N H, 802 Davis

***HARDWOOD FLOORING**
Jones Lumber Co, 8th and Railroad av

***HARDWOOD FLOORS**
Odom F M, 212 W Forsyth

***HARDWOOD LUMBER**
Wilson-Otwell & Cone Inc, Enterprise and Stockton

HARNESS MANUFACTURERS AND DEALERS
Duval Harness Co, 519 W Adams
Permenter Live Stock Co, 119 Jefferson

HAT CLEANERS
Adelberger John, 219 Broad
*Ball D T, 760 Madison
*Crumell J C, 608 Davis
*Crumell L C, 523 Broad
*Emerson I L, 1157 Davis
Felos Gus, 25 Main

HATS—WHOLESALE
Jackson Hat Co, 319 E Bay
Klepper S J, 336 W Adams

HATS AND CAPS
Blalock Ira R, 210 W Forsyth
Craig Bros Company, 113 W Forsyth
Kohn-Furchgott Co, 1-11 W Bay
Yetter Jacob, 41 W Forsyth

HATTERS
Bennet's Hat Factory, 123 Broad
Clarke H W Hat Co, 520 Main
Sablow M M, 327 W Bay
Tanner C P, 220 W Forsyth

***HAULING**
Cruikshank Motor Truck Service foot S Main
Jacksonville Baggage & Cab Co (Baggage), Union Station
Motor Truck Transfer Co, 14½ S Laura
Suddath Moving & Storage Co, 626 Washington

HAY, GRAIN AND FEED
Congleton Wm S, 707 W Forsyth
Danese Feed Co, 1177 W Forsyth
Gulf Provision Co, 1167 W Forsyth
Holmes J M & Co, 26 S Ocean
Howard Grain Company, Riverside Viaduct
Kelley Wm J, 1425 Houston
Moody W T, 841 W Forsyth
National Products Co, 634 W Bay
Steele & Anthony Co, 1031 Myrtle av
*Sullivan James, 1015 Houghton
Traywick J W, 649 Myrtle av
Williams Van Ness, 324 Myrtle av, S J

***HEADLIGHTS**
French Mirror Plate Glass Co, 533-535-537 E Bay

***HEATING CONTRACTORS**
Walker E A, 809 Main

***HEATING AND VENTILATING**
Conroy D J Co, 114-116 W Bay
Meredith C H, 809 E Bay
Slauter R L, 131 E Forsyth

***HEAVY HAULING**
Cruikshank Motor Truck Service, foot S Main
Motor Truck Transfer Co, 14½ S Laura
Suddath Moving & Storage Co, 626 Washington

HEMSTITCHING
Crocks R L Mrs, 111 W Adams

HIDES AND TALLOW
Southern Hide & Skin Co, e s Viaduct

***HOLLOW BUILDING TILE**
Rivas Louis C Co, ft of Julia

***HOME PORTRAITURE**
Woodward Studio Inc The, 21 W Adams

R. R. Rosborough
Telephone me today lest you forget
PHONES 8190-8191
303-4-5 Dyal-Upchurch Bldg.
General Insurance
Leading Companies
Maximum Protection
Minimum Cost

JOAN
Importers and Designers of High Class Millinery
The Paris Shop of Florida, 205 Hogan St, Tel. 1222

"KEEP MOVING!"
Call Phone 6470

SUDDATH MOVING AND STORAGE CO.
Household Goods Moved, Stored, Packed, Shipped
Reasonable Prices Excellent Service
OFFICE and WAREHOUSE, 626 WASHINGTON ST.

THE LETTER SHOP
12 U. S. TRUST BLDG.
PHONE 1626
MULTIGRAPHED LETTERS
In any quantity. Stenographers furnished on call. Typewriting and Copying Work prepared by competent operators

HORSESHOERS
(See also Blacksmiths)
*Butler R L, 841 E Bay
McInarnay J F, 1015 W Farsyth
Parsons & Sheahan, 148 Lee

***HOSE**
McCarthy & Leu, 105 Julia cor Forsyth

***HOSE—RUBBER**
Conroy D J Co, 114-116 W Bay
Florida Hardware Co, 16-20 E Bay

HOSPITALS
(See Miscellaneous Dept)

***HOT AIR FURNACES**
Slauter R L, 131 E Forsyth

***HOT WATER HEATING**
Walker E A, 809 Main

HOTELS
Albert Hotel. See Hotel Albert
Aragon Hotel, Forsyth s e cor Julia
Arcade Hotel, 926 Hogan
Atlantic Hotel, 136 W Bay
Belmont Hotel, 317 W Bay
*Central Hotel, 605 W Beaver
Clay-Tremont Hotel, 317 Clay
Columbia Hotel, 631 W Bay
Cummer Hotel, E 45th, Milldale
Duval Hotel, 110 Hogan
East Coast Hotel, 316 Myrtle av, S J
Everett Hotel, 235 W Bay
Florida Hotel, 913 W Bay
Geneva Hotel, 329 W Forsyth
Hillsboro Hotel, 509 W Bay
*Hotel Abder, 734 W Ashley
Hotel Adams, 521 W Bay
Hotel Albert, 10 W Adams
Hotel Burbridge, n e cor Forsyth and Clay
Hotel Chalfonte, 12 W Ashley
Hotel DeSoto, opposite Jacksonville Terminal Station
*Hotel Egmont, 635½ W Ashley
Hotel Flagler, 905 W Adams
Hotel Jackson, 210-212 Main
Hotel Kimball, 113 Broad
Hotel Kyle, 312 W Forsyth
Hotel Lafayette, 149 Lee
Hotel Mason, n w cor W Bay and Julia
Hotel Plaza, 21 Cedar
Hotel Seminole, Hogan s e cor Forsyth
Hotel Seneca, 321-23 Ocean
Hotel Stratford, 415 W Forsyth
Hotel Virginia, 513 W Forsyth
Hotel Westmoreland, 335 W Bay
Hotel Windle, see Windle Hotel
Hotel Windsor, Hogan opp Hemming Park
Interstate Hotel, 816 W Bay
King's Hotel, 510 W Church
Lenox Hotel, 126 Newnan
LeRoy Hotel, 945 W Bay
*Magnolia Hotel, 1018½ W Adams
Majestic Hotel, 216 Riverside av
Montgomery Hotel, 139 Broad
National Hotel, 604 W Bay
New Travelers Hotel, 409 W Bay
Northern Hotel, 821 W Adams
Ohio Hotel, 611 W Bay
Olympia Hotel, 933 W Bay
Osceola Hotel The, 307 Cedar
Palace Hotel, 619 W Bay
*Palm Hotel, 729 Davis
Park Hotel, 208-10 Hogan
Porter Hotel, 22 Cedar
*Richmond Hotel, 422 Broad
Royal Palm Hotel, 225 W Duval
St Albans Hotel, 331 W Church
St Charles Hotel, 938 W Bay
St George Hotel, 104 Julia
St James Hotel, 240 W Monroe
St Louis Hotel, 120 Broad
Salvation Army Hotel, 118 Clay
Terminal Hotel, 1033 W Bay
Traveler's Home Hotel, 21 E Duval
Varnada Hotel, 205 Myrtle av, S J
Waverly Hotel, 123 Main
West Bay Hotel, 939 W Bay
Windle Hotel, 15-17-19 E Forsyth
Windsor Hotel, Hogan opp Hemming Park
Wistaria Hotel, 404 Davis
Zahm's Hotel, 128 E Bay

HOTEL SUPPLIES
Thomson E H Co, 228 W Bay

HOUSE FURNISHINGS
Chadwick B H Furniture Co, 7-9 E Bay
Colonial Specialty Co, 330 W Adams
Cowart H R, 556 (656) Spruce
de Belle J E Co, 2d fl Knight Bldg, cor Laura and Duval
Florida Hardware Co, 16-20 E Bay
Jacksonville Furniture Co, 835 W Adams
Jones Bros Co, 317 Main
*Lewis Mary E, 906 Florida av
Richmond Trading Co, 526 W Adams
Towers Hardware Co, 8-10 E Bay
Union Furniture Co, 702-710 Florida av
United Furniture Co, 625 W Bay

***HOUSEHOLD PAINTS**
Florida Hardware Co, 16-20 E Bay

ICE MANUFACTURERS AND DEALERS
Atlantic Ice & Coal Corporation, E Myrtle av cor Dennis
Federal Ice & Refrigerating Co, A C L yards nr Canal
Florida Ice & Coal Co, King's rd and Minnie
Jacksonville Ice & Cold Storage Co, Myrtle av and W 16th
Milldale Ice Co, 1010 E Bay
South Jacksonville Utilities Co, Hendricks av and F E C Ry, S J

ZENZER IRON WORKS
Blacksmith, Machine and Boiler Shop
Prompt Attention Given Rush Orders
J M ZENZER Prop
911 E Bay St. Phone 6103

CHAS. H. MEREDITH
Tel. 3715 809 East Bay St.
PLUMBING, HEATING, ROOFING AND TINNING

Robinson Motors Co.
PIERCE ARROW and LINCOLN MOTOR CARS AND TRUCKS
908-910 MAIN ST.
TEL. 6927

Coal Telephones 3837, 3838 Logan Coal & Supply Co. 666 E. BAY ST. Coal

Standard Fisheries Co, rear 17 S Ocean

ICE CREAM MANUFACTURERS

Berrier J R Ice Cream Co, 516 Houston
Chapin-Sacks Corporation, Successors to Purity Ice Cream & Dairy Co, 1018 Myrtle av

ICE CREAM CONE MFRS

American Cone & Pretzel Co, 624 W Bay

IMPORTERS

Barrs B K & Co, 48 Mutual Life bldg

***IMPROVED PROPERTY**

Meister Realty Co, 1301-1302 Graham Bldg and 422 St John's av foot of Bridge, S J

***INCOME TAX RETURNS**

Hall & Pentland, 304 Clark Bldg

***INCOME TAX SERVICE**

Clayton, Eaton, Horton & Saussy, 414 Bisbee Bldg

***INCOME TAX SPECIALISTS**

Le Baron Ernest T, 510 Dyal-Upchurch Bldg
Sjostrom P R G, 10-16 Baldwin Bldg, 17 W Bay

***INFORMATION BUREAUS**

Florida Information Bureau, 203 Bisbee Bldg

***INFORMATION SERVICE**

Florida Information Bureau, 203 Bisbee Bldg

***INSECTICIDES**

Bowker Insecticide Co, 916 Graham Bldg
Universal Manufacturing Co, 247 Riverside av

INSURANCE ADJUSTERS

Mucklow Walter, 420-427 Hill Bldg
Wright-Teate Agency, Mutual Life bldg

INSURANCE AGENTS

Acosta Tracy L & Son (life), 401-2-3 Dyal-Upchurch bldg
Baines A F, 421 Main
Baker J D, 308 St James bldg
Bisbee F D, 210 Bisbee bldg
Bond J S, 906 Bisbee bldg
Bours R W, 11 E Adams
Brasch-Fendig Co (Genl), 2d Fl Buckman Bldg
Buckman & Ulmer, 50-53 Buckman bldg
Burbridge & Higbee, 420 Main
Calkins F C & Co, 601-6 Bisbee bldg
Callaway I M, 316 Hill bldg
Camp B F (fire), 511 Graham bldg
Central Agencies Co, 441 St James bldg and 223 W St John's av, S J
Cheney E E, 313 Duval bldg
Corbett Walter P & Son (life), 510 Consolidated bldg
Corley Neill, 7 W Forsyth
Co-operative League of America, 308 Realty bldg
Cubbedge C H, 901 Atlantic Natl Bank bldg
Dancy M H, 301-303 West bldg
Darby James C & Co (genl), 308 Dyal-Upchurch bldg
Davis D T, 513 Graham bldg
Davis T F, 601 Dyal-Upchurch bldg
Douglas Wm (fire), 25 Blum bldg
Dowling W H Co (genl), 413 St James bldg
Dupree A D (fire), 901 Florida Natl Bank bldg
Elmore & Elmore, 204-206 Bisbee Bldg
Fellers W F C, 901 Atlantic Natl Bank bldg
Fromme Harry F, Atl Natl Bank Bldg
Gatlin Wm A, 135 E Forsyth
Green Loren H & Co, 801-4 Florida Natl Bank bldg
Gregory L T (life), 410-411 Masonic Temple
Groover E A (fire), 121 Laura
Hall & Brown, 403 St James bldg
Hardacre B E Co, 314-316 Duval Bldg
Hare H C Co, 135 E Forsyth
Haughton M H, 5 Main
Haynes Lawrence & Son (fire), 901-04 Florida Natl Bank bldg
Herndon, Ford & Anderson, 805 Main
Herndon & Anderson (genl), 213 Professional Bldg
Herndon & Ford Co, 805 Main
Hill J W & Co, 603 Florida Natl Bank Bldg
Hirschberg M R, 350 St James bldg
Hobbs-Zellner Co, 205-7 Graham Bldg
Horne James F (life), 607 Professional bldg
Jackson N F (life), 349 St James bldg
James & Paxon, 40-43 Mutual Life bldg
Jordan Leland, 817 Main
Kinne C W, 1012 Atlantic Natl Bank Bldg
Leon A K, 439 St James bldg
Leon D A, 439-40 St James bldg
Lovell Insurance Agency (genl), 620 Professional bldg
Lowe Curtis M, 5-6-7-8 Blum Bldg
Lynch & Husband, 9 U S Trust bldg
McCrory W M Co, 56 W Bay
Marine Underwriters Agency, 428 Hill bldg
Martin F H, 414 Hill bldg

JACKSONVILLE CONCRETE PRODUCTS CO.
530 RIVERSIDE AVE. FRED C. HEDRICK, Manager PHONE 678
BLOCKS AND BUILDING UNITS TILE SIDEWALKS CONCRETE PAVEMENTS

H. I. SIRMANS, President WILLIAM McCARREL, Sec. and Treas.
FLORIDA PROTECTIVE ASSOCIATION
CRIMINAL AND CIVIL INVESTIGATIONS
Phone 4068 Offices 302-304 Hill Bldg. Night Phone 7098-J

PHONE 1215 **Jacksonville Furniture Co.** 835 W. Adams Street

BAGGAGE | PHONES 112 and 87 | WHY YOU SHOULD USE THE JACKSONVILLE BAGGAGE & CAB CO.: Their drays do nothing but haul baggage. For quick service we have men in the baggage room. We call for your checks free of charge and deliver your trunk. Our dray check is the only check recognized by the Jacksonville Terminal Co. Office, Union Station.

Insurance Agents—Continued

Meister Realty Co, 1301-1302 Graham Bldg and 442 St John's av, foot of Bridge, S J
Michael R W, 901 Atlantic Natl Bank bldg
Mills & Whitner, 361 St James bldg
Mitchell Wharton, 314 Hill bldg
Mortgage Securities Corp, 11 E Adams
Mullikin F L (fire), 405 Bisbee bldg
Nadeau Leo F (fire), 514 Dyal-Upchurch bldg
Norton J H & Co (fire), 5 Main
Oberdorfer M N (genl), 340 St James bldg
Palmer & Palmer, 901-904 Atlantic Natl Bank bldg
Paul Julian & Co Inc, 506 Bisbee bldg
Payne Clifford A, 9th fl Bisbee Bldg
Phillips T B, 705 Bisbee bldg
*Powell E O, 409, 410 Broad
Rosborough G L (Genl), 303 Dyal-Upchurch Bldg
Rosborough R R (Genl), 303 Dyal-Upchurch Bldg
St John A H & Co (Fire), 136 E Bay
Salfelder F L (fire), 120 W Adams
Simmons H H Realty Co, 25 Ocean
Slappey W H (fire), 1314 Graham bldg
Stewart E H & Co (genl), 303 Clark bldg
Stockton Telfair & Co, cor Laura and Duval
Stockton & Barnett Co, 401 Masonic Temple
Strickland & Travis, 401-406 Bisbee Bldg
Suttles N D & Co, 212 W Forsyth
Taylor Samuel C Co Inc, 10 Ocean
Tucker C W, 7-11 Baldwin bldg
Tucker Finley & Bro Inc, 402 Clark bldg
Watkins W H (fire), 903 Graham bldg
White J F & Co, 120 Ames av, S J
Wiggs P R & F H (Fire), 307 St James Bldg
Wilkinson Wm B (fire), 512 Graham bldg

INSURANCE COMPANIES—ACCIDENT

Aetna Life Ins Co of Hartford, Conn, W M McCrory Co Genl Agts, 56 W Bay
General Accident Assurance Corporation Ltd of Perth Scotland, Brash-Fendig Co Agts, 2d Fl Buckman Bldg
Hartford Accident & Indemnity Co of Hartford Conn, Clifford A Payne Genl Agt, 9th Fl Bisbee Bldg
New Amsterdam Casualty Co, Elmore & Elmore Genl Agts, 204-206 Bisbee Bldg
Norwich Union Indemnity Co of New York, Strickland & Travis Genl Agts, 402-406 Bisbee Bldg
Peninsular Casualty Co, 449 St James bldg
Reliance Life Ins Co of Pittsburg, 409-416-418 Atl Natl Bank Bldg
United States Fidelity & Guaranty Co, B E Hardacre Co General Agts, 314-316 Duval Bldg

INSURANCE COMPANIES—AUTOMOBILE

Aetna Casualty & Surety Co of Hartford Conn, W M McCrory Co Genl Agts, 56 W Bay
Aetna Casualty & Surety Co of Hartford Conn, Telfair Stockton & Co Agts, cor Laura and Duval
Aetna Fire Underwriters Agency, Hobbs-Zellner Co Agts, 205-207 Graham Bldg
Aetna Life Ins Co of Hartford, Conn, W M McCrory Co Genl Agts, 56 W Bay
Atlas Assurance Co of London, Eng, Stockton & Barnett Co Agts, 401 Masonic Temple
Automobile Ins Co of Hartford, Conn, W M McCrory Co Genl Agts, 56 W Bay
Camden Fire Insurance Assn of Camden, N J, Clifford A Payne Agt, 9th fl Bisbee Bldg
Columbia Ins Co of New Jersey, Strickland & Travis Genl Agts, 402-406 Bisbee Bldg
Glens Falls Ins Co of Glens Falls N Y, Brash-Fendig Co Agts, 2d fl Buckman Bldg
Globe & Rutgers Fire Ins Co of New York, Curtis M Lowe Agt, 5-6-7-8 Blum Bldg, 117 W Forsyth
Hartford Accident & Indemnity Co of Hartford, Conn, Clifford A Payne Genl Agt, 9th fl Bisbee Bldg
Hartford Fire Ins Co of Hartford, Conn. W M McCrory Co Agts, 56 W Bay
Hartford Fire Insurance Co of Hartford, Conn, Telfair Stockton & Co Agts, cor Laura and Duval
Home Life & Accident Insurance Co, Harry F Fromme Genl Agt, Atlantic Natl Bank Bldg
Illinois Automobile Insurance Exchange The, 518 Graham bldg
Imperial Assurance Co of New York, Strickland & Travis Genl Agts, 402-406 Bisbee Bldg
Importers & Exporters Insurance Co of New York, Harry F Fromme Agt, Atlantic Natl Bank Bldg

AMERICAN ELECTRIC CO. FEDERAL ELECTRIC SIGNS 128 E 4th Tel. 8453

Herndon & Ford Co. REAL ESTATE RENTALS LOANS FIRE INSURANCE
805 Main St. Phone 1919

Jones Lumber Co.

"QUALITY and SERVICE"

Jacksonville Ship Chandlery Company

SUCCESSORS TO HUSSEY & CORP

The Largest Ship Chandlery Co.
The Largest Sail Makers and Ship Riggers on the South Atlantic Seaboard
239 E. Bay St., Cor. Market St.

Insurance Co of State Pennsylvania of Phila, Clifford A Payne Agt, 9th fl Bisbee Bldg

Maryland Casualty Co of Baltimore, Md, R R Rosborough Genl Agt, 303 Dyal-Upchurch Bldg

Maryland Motor Car Insurance Co, B E Hardacre Co Agts, 314-316 Duval Bldg

New Amsterdam Casualty Co, Elmore & Elmore Genl Agts, 204-206 Bisbee Bldg

New Brunswick Fire Insurance Co, Samuel C Taylor Co Inc Agts, 10 Ocean

New Jersey Fire Insurance Co of Newark, N Y, Neill Corley Agt, 7 W Forsyth

North River Insurance Co of N Y, W M McCrory Co Genl Agts, 56 W Bay

Northwestern Fire & Marine Ins Co of Minneapolis, Minn, W M McCrory Co Genl Agts, 56 W Bay

Ocean Accident & Guarantee Corporation of London, Eng, Curtis M Lowe General Agent, 5-6-7-8 Blum Bldg, 117 W Forsyth

Pennsylvania Fire Ins Co of Phila, Pa, Brash-Fendig Co Agts, 2d Fl Buckman Bldg

Phoenix Assurance Co Limited of London, Eng, Strickland & Travis Genl Agts, 402-406 Bisbee Bldg

St Paul Fire & Marine Ins Co of St Paul, Minn, Clifford A Payne Agt, 9th fl Bisbee Bldg

Union Indemnity Co of New Orleans, La, Harry F Fromme Genl Agt, Atl Natl Bank Bldg

United Fireman's Ins Co, Hobbs-Zellner Co Agts, 205-7 Graham Bldg

United States Fidelity & Guaranty Co, B E Hardacre Co Genl Agts, 314-316 Duval Bldg

INSURANCE COMPANIES—AUTOMOBILE FIRE

Aetna Insurance Co of Hartford, Conn, R R Rosborough Agt, 303 Dyal-Upchurch Bldg

National Union Fire Insurance Co of Pittsburg, Pa, R R Rosborough Agt, 363 Dyal-Upchurch Bldg

Northwestern Fire & Marine Ins Co of Minneapolis, Minn, Elmore & Elmore Agts, 204-206 Bisbee Bldg

United States Fire Insurance Co of New York, R R Rosborough Agt, 333 Dyal-Upchurch Bldg

INSURANCE COMPANIES—AUTOMOBILE LIABILITY

New Amsterdam Casualty Co, Elmore & Elmore Genl Agts, 204-206 Bisbee Bldg

INSURANCE COMPANIES—AUTOMOBILE THEFT

Northwestern Fire & Marine Ins Co of Minneapolis, Minn, Elmore & Elmore Agts, 204-206 Bisbee Bldg

INSURANCE COMPANIES—BONDING

Aetna Casualty & Surety Co of Hartford, Conn, W M McCrory Co Genl Agts, 56 W Bay

Maryland Casualty Co of Baltimore, Md, R R Rosborough Genl Agt, 303 Dyal-Upchurch Bldg

Massachusetts Bonding & Ins Co of Boston, Mass, Curtis M Lowe State Agt, 5-6-7-8 Blum Bldg

Massachusetts Bonding and Ins Co, N D Suttles & Co Agts, 212 W Forsyth

National Surety Co, 1307 Graham bldg

Union Indemnity Co of New Orleans, La, Harry F Fromme Genl Agt, Atl Natl Bank Bldg

INSURANCE COMPANIES—BURGLARY

Aetna Casualty & Surety Co of Hartford, Conn, W M McCrory Co Genl Agts 56 W Bay

General Accident Assurance Corporation Ltd of Perth, Scotland, Brash-Fendig Co Agts, 2d Fl Buckman Bldg

Hartford Accident & Indemnity Co of Hartford, Conn, Clifford A Payne Gen Agt, 9th fl Bisbee Bldg

Maryland Casualty Co of Baltimore, Md, R R Rosborough Genl Agt, 303 Dyal-Upchurch Bldg

National Surety Co of New York, Strickland & Travis Genl Agts, 402-406 Bisbee Bldg

New Amsterdam Casualty Co Elmore & Elmore Genl Agts, 204-206 Bisbee Bldg

Norwich Union Indemnity Co of New York, Strickland & Travis Genl Agts, 402-406 Bisbee Bldg

Union Indemnity Co of New Orleans, La, Harry F Fromme Genl Agt, Atl Natl Bank Bldg

United States Fidelity & Guaranty Co, B E Hardacre Co Genl Agts, 314-316 Duval Bldg

INSURANCE COMPANIES—CASUALTY

Aetna Casualty & Surety Co of Hartford, Conn, W M McCrory Co Genl Agts, 56 W Bay

Aetna Life Ins Co of Hartford, Conn, W M McCrory Co Genl Agts, 56 W Bay

Hartford Accident & Indemnity Co of Hartford, Conn, Clifford A Payne Genl Agt, 9th fl Bisbee Bldg

London Guarantee & Accident Co, Hobbs-Zellner Co Agts, 25-7 Graham Bldg

Drink Coca Cola in Bottles

"DEPENDABLE" Brass, Bronze and Aluminum Castings

PERFECT SERVICE AND QUALITY

THE C. I. CAPPS CO. 124 E Adams St. Telephone Bell 5114

J. C. HALSEMA MFG. CO.
LUMBER MANUFACTURERS, WHOLESALE AND RETAIL
WINDOW AND DOOR FRAMES—ROOFING
Mill and Office, 9th, Cor. Ionia Tels.: Bell 306-761

ELLIS, CURTIS & KOOKER
Civil Engineers and Surveyors
Drainage and Highway Sewerage
and Railroad Work Blue Prints
Rooms 211 to 215 Realty Bldg. Phone 948

Insurance Companies—Casualty —Continued

Maryland Casualty Co of Baltimore, Md, R R Rosborough Genl Agt, 303 Dyal-Upchurch Bldg

New Amsterdam Casualty Co, Elmore & Elmore Genl Agts, 204-206 Bisbee Bldg

Ocean Accident and Guarantee Corporation of London, England, Curtis M Lowe General Agt, 5-6-7-8 Blum Bldg, 117 W Forsyth

Union Indemnity Co of New Orleans, La, Harry F Fromme Genl Agt, Atlantic Natl Bank Bldg

United States Fidelity & Guaranty Co, B E Hardacre Co, General Agts, 314-316 Duval Bldg

INSURANCE COMPANIES—DISABILITY

Maryland Casualty Co of Baltimore, Md, R R Rosborough Genl Agt, 303 Dyal-Upchurch Bldg

INSURANCE COMPANIES—ELEVATOR

Aetna Casualty & Surety Co of Hartford, Conn, W M McCrory Co Genl Agts, 56 W Bay

Hartford Accident & Indemnity Co of Hartford Conn, Clifford A Payne Genl Agt, 9th fl Bisbee Bldg

Maryland Casualty Co of Baltimore, Md, R R Rosborough Genl Agt, 303 Dyal-Upchurch Bldg

New Amsterdam Casualty Co, Elmore & Elmore Genl Agts, 204-206 Bisbee Bldg

Union Indemnity Co of New Orleans, La, Harry F Fromme Genl Agt, Atl Natl Bank Bldg

United States Fidelity & Guaranty Co, B E Hardacre Co Genl Agts, 314-316 Duval Bldg

INSURANCE COMPANIES—EMPLOYERS' LIABILITY

Aetna Life Ins Co of Hartford, Conn, W M McCrory Co, Genl Agts, 56 W Bay

Maryland Casualty Co of Baltimore, Md, R R Rosborough Genl Agt, 33 Dyal-Upchurch Bldg

INSURANCE COMPANIES—FIDELITY BOND

Aetna Casualty & Surety Co of Hartford, Conn, W M McCrory Co Genl Agts, 56 W Bay

Maryland Casualty Co of Baltimore, Md, R R Rosborough Genl Agt, 303 Dyal-Upchurch Bldg

Massachusetts Bonding & Insurance Co of Boston, Mass, Curtis M Lowe State Agt, 5-6-7-8 Blum Bldg

United States Fidelity & Guaranty Co, B E Hardacre Co Genl Agts, 314-316 Duval Bldg

INSURANCE COMPANIES—FIRE

Aetna Fire Underwriters Agency, Hobbs-Zellner Co Agts, 205-7 Graham Bldg

Aetna Insurance Co of Hartford, Conn, Frank J Malone State Agt, 54-55 Buckman Bldg

Allemania Fire Insurance Co of Pittsburg, Pa Curtis M Lowe Agt, 5-6-7-8 Blum Bldg

American Insurance Co of Newark, N J, R R Rosborough Agt 303 Dyal-Upchurch Bldg

Atlas Assurance Co Ltd of London, Eng, R R Rosborough Agt, 303 Dyal-Upchurch Bldg

Atlas Assurance Co Ltd of London, Eng, Stockton & Barnett Co Agts, 401 Masonic Temple

Automobile Ins Co of Hartford, Conn, W M McCrory Co Agts, 56 W Bay

Camden Fire Insurance Assn of Camden, N J, Clifford A Payne Agt, 9th fl Bisbee Bldg

Camden Fire Ins Co of Camden, N J, Neill Corley Agt, 7 W Forsyth

Columbia Ins Co of New Jersey, Strickland & Travis Genl Agts, 402-406 Bisbee Bldg

Commonwealth Insurance Co of New York The, Clifford A Payne Agt, 9th fl Bisbee Bldg

Concordia Fire Ins Co of Milwaukee, Wis, N D Suttles & Co Agts, 212 W Forsyth

Connecticut Fire Ins Co of Hartford, Conn, N D Suttles & Co Agts, 212 W Forsyth

Continental of New York, B E Hardacre Co Agts, 314-316 Duval Bldg

Dixie Fire Insurance Co of Greensboro, N C, Curtis M Lowe Agt, 5-6-7-8 Blum Bldg

Dixie Fire Insurance Co of Greensboro, N C, W M McCrory Co Agts, 56 W Bay

Exchange Underwriters Agency, N D Suttles & Co Agts, 212 W Forsyth

Fireman's Fund Ins Co of San Francisco, W M McCrory Co Agts, 56 W Bay

Firemen's of Newark, N J, B E Hardacre Co Agts, 314-316 Duval Bldg

Firemen's Insurance Co of Newark, N J, Stockton & Barnett Co Agts, 401 Masonic Temple

Franklin Fire Insurance Co of Phila, Pa, B E Hardacre Co Agts, 314 Duval Bldg

Georgia Fire Underwriters of the Royal Ins Co, W M McCrory Co Agts, 56 W Bay

Glens Falls Insurance Co of Glens Falls, N Y, Brash-Fendig Co Agts, 2d fl Buckman Bldg

L. C. HENDRYX BUICK SERVICE
S. W. Corner Sixth and Walnut, Rear 336 East Sixth
TELEPHONES
DAY 347 NIGHT 6514
ALL WORK GUARANTEED

STRICKLAND & TRAVIS
INSURANCE AND SURETY BONDS
402-406 BISBEE BLDG. PHONE 5231

INDEPENDENT LAUNDRY CO., Inc.

We are Independent of the Laundry Trust.

1060-1062 Washington St.

PHONE Bell 7200

Globe & Rutgers Fire Ins Co of New York, Curtis M Lowe Agt, 5-6-7-8 Blum Bldg, 117 W Forsyth
Globe & Rutgers Fire Ins Co of N Y, Neill Corley Agt, 7 W Forsyth
Hanover Fire Insurance Co of New York, Elmore & Elmore Agts, 204-206 Bisbee Bldg
Hartford Fire Ins Co, W M McCrory Co Agts, 56 W Bay
Home Underwriters of the Home Insurance Co of N Y, W M McCrory Co Agts, 56 W Bay
Imperial Assurance Co of New York, Strickland & Travis Genl Agts, 402-406 Bisbee Bldg
Importers & Exporters Ins Co of New York, Harry F Fromme Agt Natl Bank Bldg
Insurance Co of N A, Samuel C Taylor Co Inc Agts, 10 Ocean
Insurance Co of North America, W M McCrory Co Agts, 56 W Bay
Insurance Company of North America of Phila, Pa, Brash-Fendig Co Agts, 2d fl Buckman Bldg
Insurance Co of State of Pennsylvania of Phila, Clifford A Payne Agt, 9th fl Bisbee Bldg
National Ben Franklin Fire Insurance Co of Pittsburg, Pa, Curtis M Lowe Agt, 5-6-7-8 Blum Bldg, 117 W Forsyth
National Union Fire Insurance Co of Pittsburgh, Pa, R R Rosborough Agt, 303 Dyal-Upchurch Bldg
Nationale Fire Insurance Co of Paris, France, R R Rosborough Agt, 303 Dyal-Upchurch Bldg
Netherlands Fire and Life Ins Co of The Hague, Holland, W M McCrory Co Genl Agts, 56 W Bay
New Brunswick Ins Co, Samuel C Taylor Co Inc Agts 10 Ocean
New Hampshire Fire Ins Co of Manchester, N H, Brash-Fendig Co Agts, 2d fl Buckman Bldg
New Jersey Fire Ins Co of Newark, N J, Neill Corley Agt, 7 W Forsyth
New York Underwriters Agency, Hobbs-Zellner Co Agts, 205-7 Graham Bldg
North British & Mercantile Ins Co of England, Neill Corley Agt, 7 W Forsyth
North River Ins Co of New York, W M McCrory Co Agts, 56 W Bay
Northwestern Fire & Marine Ins Co of Minneapolis, Minn, Elmore & Elmore Agts, 204-206 Bisbee Bldg
Northwestern Fire & Marine Insurance Co of Minneapolis, Minn, W M McCrory Co Genl Agts, 56 W Bay
Norwich Union Fire Insurance Society Lmtd of Norwich, England, Elmore & Elmore Agts, 204-206 Bisbee Bldg
Oglethorpe Underwriters of The Insurance Co of North America, W M McCrory Co Genl Agts, 56 W Bay
Pacific Fire Insurance Co of New York, R R Rosborough Agt, 303 Dyal-Upchurch Bldg
Palatine Fire Insurance Co of London, B E Hardacre Co Agts, 314-316 Duval Bldg
Palatine Ins Co of London Eng, Brash-Fendig Co Agts, 2d fl Buckman Bldg
Pennsylvania Fire Ins Co of Phila Pa, Brash-Fendig Co Agts, 2d fl Buckman Bldg
Pennsylvania Fire Ins Co of Phila, Stockton & Barnett Co Agts, 401 Masonic Temple
Peoples National Fire Insurance Co of Philadelphia Pa, Curtis M Lowe Agt, 5-6-7-8 Blum Bldg
Phoenix Assurance Co Limited of London, England, Strickland & Travis Genl Agts, 402-406 Bisbee Bldg
Providence - Washington Insurance Co of Providence, R I, Charles W Kinne Agt, 1012 Atl Natl Bank Bldg
Providence - Washington Ins Co of Providence, R I, Telfair Stockton & Co Agts, cor Laura and Duval
Queen Ins Co of America, W M McCrory Co Agts, 56 W Bay
Royal Exchange Assurance Co of London, Eng, Telfair Stockton & Co Agts, Laura and Duval
St Paul Fire & Marine Insurance Co of St Paul Minn, Clifford A Payne Agt, 9th fl Bisbee Bldg
Southeastern Hardware Fire Insurance Exchange, 460 St James bldg
Sun Insurance Co of London, R R Rosborough Agt, 303 Dyal-Upchurch Bldg
Sun Insurance Office of London, Brash-Fendig Co Agts, 2d fl Buckman Bldg
Svea Fire & Life Insurance Co of Gottenburg, Sweden, W M McCrory Co Agts, 56 W Bay
Tokio Marine & Fire Insurance Co of Tokio, Japan, W M McCrory Co Agts, 56 W Bay
United Fireman's Insurance Co, Hobbs-Zellner Co Agts, 205-7 Graham Bldg
United States Fire Insurance Co of New York, R R Rosborough Agt, 303 Dyal-Upchurch Bldg
Virginia Fire & Marine Ins Co of Richmond, Va, R R Rosborough Agt, 303 Dyal-Upchurch Bldg
Westchester Fire Ins Co of N Y, Brash-Fendig Co Agts, 2d fl Buckman Bldg
Western Assurance Co of Toronto, Can, Telfair Stockton & Co Agts, cor Laura and Duval
Yorkshire Insurance Co The, Hobbs-Zellner Co Agts, 205-7 Graham Bldg

ATLANTIC JEWELRY COMPANY
Watches, Clocks, Cut Glass, Silverware
USE AS YOU PAY
S. L. BEIGHLEY, President
W. P. RUSSELL, Secretary-Treasurer
Watch and Jewelry Repairing a Specialty
201 BROAD ST., COR. ADAMS
TELEPHONE 1485

SJOSTROM AUDIT COMPANY (Inc.)
10-14 Baldwin Bldg.
Telephone 7281
CONSULTING AUDITORS AND PUBLIC ACCOUNTANTS.
INCOME TAX SPECIALISTS

Medlin-Peacock Buick Co.
Phone 6013
503-5-7 W. Adams St.

The Franz Safe and Lock Co.
DIEBOLD FIRE AND BURGLAR-PROOF SAFES,
VAULTS AND SAFE DEPOSIT BOXES
TELEPHONE 868 27 and 29 SOUTH HOGAN ST.

Loans Negotiated
RENTS COLLECTED
PHONE 506

FIRE INSURANCE
REAL ESTATE
1012 Atlantic Nat'l Bank Bldg

CHAS. W. KINNE

INSURANCE COMPANIES—FRATERNAL

*Endowment Bureau District Grand Lodge Grand United Order of Odd Fellows of Fla, 208, 410 Broad
*Masonic Benefit Assn, 504, 410 Broad
Masonic Protective Association, 309 Bisbee bldg

INSURANCE COMPANIES—HEALTH

Aetna Life Ins Co of Hartford, Conn, W M McCrory Co Genl Agts, 56 W Bay
General Accident Assurance Corporation Ltd of Perth, Scotland, Brash-Fendig Co Agts, 2d fl Buckman Bldg
Hartford Accident & Indemnity Co of Hartford, Conn, Clifford A Payne Genl Agt, 9th fl Bisbee Bldg
New Amsterdam Casualty Co, Elmore & Elmore Genl Agts, 204-206 Bisbee Bldg
Norwich Union Indemnity Co of New York, Strickland & Travis Genl Agts, 402-406 Bisbee Bldg
Reliance Life Ins Co of Pittsburgh, 409-416-418 Atl Natl Bank Bldg
United States Fidelity & Guaranty Co, B E Hardacre Co Genl Agts, 314-316 Duval Bldg

INSURANCE COMPANIES—HOLD-UP

Hartford Accident & Indemnity Co of Hartford, Conn, Clifford A Payne Genl Agt, 9th fl Bisbee Bldg

INSURANCE COMPANIES—INDUSTRIAL

*Afro-American Ins Co, 105 E Union
Carolina Life Ins Co, 424 St James bldg
Industrial Life & Health Ins Co, 28 E Bay
*North Carolina Mutual Life Ins Co, 206, 410 Broad
Peninsular Casualty Co, 715 Professional bldg
*Peoples Industrial Insurance Co, 417½ Broad
Southern Life & Health Ins Co, 345 St James bldg
*Union Mutual Ins Co, 411 Broad

INSURANCE COMPANIES—LIABILITY

Aetna Life Ins Co of Hartford, Conn, W M McCrory Co Genl Agts, 56 W Bay
General Accident Assurance Corp of Perth, Scotland, Neill Corley Agt, 7 W Forsyth
General Accident Assurance Corporation Ltd of Perth, Scotland, Brash-Fendig Co Agts, 2d fl Buckman Bldg
Georgia Casualty Co of Macon, Ga, Strickland & Travis Agts, 402-406 Bisbee Bldg, Tel 5231
Hartford Accident & Indemnity Co of Hartford, Conn, Clifford A Payne Genl Agt, 9th fl Bisbee Bldg
Home Life & Accident Insurance Co, Harry F Fromme Genl Agt, Atl Natl Bank Bldg
New Amsterdam Casualty Co, Elmore & Elmore Genl Agts, 204-206 Bisbee Bldg
Norwich Union Indemnity Co of New York, Strickland & Travis Genl Agts, 402-406 Bisbee Bldg
Union Indemnity Co of New Orleans, La, Harry F Fromme Genl Agt, Atl Natl Bank Bldg
United States Fidelity & Guaranty Co, B E Hardacre Co, Genl Agts, 314-316 Duval Bldg

INSURANCE COMPANIES—LIABILITY—EMPLOYERS'

United States Fidelity & Guaranty Co, B E Hardacre Co Genl Agts, 314-316 Duval Bldg

INSURANCE COMPANIES—LIFE

Cloverleaf Life & Casualty Ins Co, 417 Realty bldg
Conservative Life State Agency Ins Co of Wheeling, W Va, 349 St James bldg
Equitable Life Assurance Society of the U S The, Wm Dickson Agency Mgr, 618-625 Graham bldg
Fidelity Mutual Life Ins Co of Phila, 401 Bisbee bldg
Fidelity & Casualty Co of N Y, 340 St James bldg
Guardian Life Ins Co of N Y, 439 St James bldg
Gulf Life & Accident Ins Co, 405 Realty bldg
Home Life Ins Co of N Y, 303 St James bldg
Independent Life & Accident Co, 420 Main
Jefferson Standard Life Insurance Co of Greensboro, N C, 616 Professional bldg
Life & Casualty Ins Co of Tennessee, 40 U S Trust bldg
*Lincoln Reserve Life Ins Co, 308, 410 Broad
Maryland Assurance Corporation of Baltimore, Md, G L Rosborough Genl Agt, 303 Dyal-Upchurch Bldg
Masonic Mutual Life Association, 404 Masonic bldg
Metropolitan Life Ins Co, 457 St James bldg
Missouri State Life Ins Co, 418-19 Professional bldg
Mutual Benefit Life Ins Co of Newark, N J, 402 St James bldg
Mutual of New York, B E Hardacre Co Agts, 314-316 Duval Bldg
Mutual Life Insurance Co of New York, 304-306 St James bldg
National Life Ins Co, 455 St James bldg

PARK HOTEL
208 Hogan; Tel. 2040
Hot and Cold Water
Steam Heat In Every Room

E. G. Golder
303 MAIN STREET
Plumbing Heating Fire Escapes Electro Nickel Plating
Phones
Office, Bell 6413
Works, Bell 2279

Lewis L. Copeland
·OPTOMETRIST and OPTICIAN
122 Laura St. Next Cor. Adams

Electroall Battery System
Gas, Oils, Tires, Tubes and Electric Service
Batteries Recharged and Repaired While You Wait
206 EAST FORSYTH ST
NIGHT AND DAY SERVICE
NO EXTRA CHARGE
FREE RENTAL SERVICE ON BATTERIES

National Life Insurance Co of The U S A (Life Dept), 608-9 Graham bldg
New York Life Ins Co, 310 Atlantic Natl Bank bldg
Our Home Life Insurance Co, 201 Dyal-Upchurch bldg
Pacific Mutual Life Ins Co, 605 Graham Bldg
Penn Mutual Life Insurance Co of Phila, 401-2-3 Dyal-Upchurch bldg
Protective Life Ins Co of Birmingham, Ala, 410-411 Masonic Temple
Provident Life & Accident Ins Co, 409 Clark bldg
Prudential Insurance Co of America, 510 Consolidated bldg
Reliance Life Ins Co of Pittsburgh, 409-416-418 Atl Natl Bank Bldg
Southern States Life Insurance Co of Atlanta, Ga, Curtis M Lowe General Agt, 5-6-7-8 Blum Bldg, 117 W Forsyth
*Standard Life Insurance Co, 209, 410 Broad
State Life Ins Co of Indianapolis, 9 U S Trust bldg
Union Central Life Insurance Co, 212-14 Graham bldg

INSURANCE COMPANIES—LIVE STOCK

Hartford Accident & Indemnity Co of Hartford, Conn, Clifford A Payne Genl Agt, 9th fl Bisbee Bldg
Hartford Live Stock Ins Co, W M McCrory Co Agt, 56 W Bay
Union Indemnity Co of New Orleans, La Harry F Fromme Genl Agt, Atl Natl Bank Bldg

INSURANCE COMPANIES—MARINE

Automobile Insurance Co of Hartford, Conn, W M McCrory Co Genl Agts, 56 W Bay
Hartford Fire Ins Co (Marine Dept), W M McCrory Co Genl Agts, 56 W Bay
Importers & Exporters Ins Co of New York, Harry F Fromme Agt, Atl Natl Bank Bldg
Phoenix Insurance Co of Hartford, Conn, W M McCrory Co Agts, 56 W Bay
St Paul Fire & Marine Insurance Co of St Paul, Minn, Clifford A Payne Agt, 9th fl Bisbee Bldg

INSURANCE COMPANIES—PARCEL POST

Automobile Ins Co of Hartford Conn, W M McCrory Co Genl Agts, 56 W Bay
Hartford Fire Insurance Co of Hartford, Conn, W M McCrory Co Agts, 56 W Bay
Home Underwriters of The Home Insurance Co of N Y, W M McCrory Co Agts, 56 W Bay
St Paul Fire & Marine Ins Co of St Paul, Minn, Clifford A Payne Agt, 9th fl Bisbee Bldg

INSURANCE COMPANIES—PLATE GLASS

Aetna Casualty & Surety Co of Hartford, Conn, W M McCrory Co Genl Agts, 56 W Bay
Georgia Casualty Co of Macon, Ga, Strickland & Travis Genl Agts, 402-406 Bisbee Bldg
Hartford Accident & Indemnity Co of Hartford, Conn, Clifford A Payne Genl Agt, 9th fl Bisbee Bldg
Maryland Casualty Co of Baltimore, R R Rosborough Genl Agt, 303 Dyal-Upchurch Bldg
New Amsterdam Casualty Co, Elmore & Elmore Genl Agts, 204-206 Bisbee Bldg
Norwich Union Indemnity Co of New York, Strickland & Travis Genl Agts, 402-406 Bisbee Bldg, Tel 5231
Union Indemnity Co of New Orleans, La, Harry F Fromme Genl Agt, Atl Natl Bank Bldg
United States Fidelity & Guaranty Co, B E Hardacre Co Genl Agts, 314-316 Duval Bldg

INSURANCE COMPANIES—PUBLIC LIABILITY

Maryland Casualty Co of Baltimore, Md, R R Rosborough Genl Agt, 303 Dyal-Upchurch Bldg

INSURANCE COMPANIES—REGISTERED MAIL

Automobile Ins Co of Hartford, Conn, W M McCrory Co Genl Agts, 56 W Bay

INSURANCE COMPANIES—ROBBERY

Hartford Accident & Indemnity Co of Hartford, Conn, Clifford A Payne Genl Agt 9th fl Bisbee Bldg

INSURANCE COMPANIES—SPRINKLER LEAKAGE

Maryland Casualty Co of Baltimore, Md, R R Rosborough Genl Agt, 303 Dyal-Upchurch Bldg

INSURANCE COMPANIES—STEAM BOILER

Hartford Accident & Indemnity Co of Hartford, Conn, Clifford A Payne Genl Agt, 9th fl Bisbee Bldg
Hartford Steam Boiler Inspection & Insurance Co, Harry F Fromme Genl Agt, Atl Natl Bank Bldg
Hartford Steam Boiler Inspection & Insurance Co, W M McCrory Genl Agts, 56 W Bay
Maryland Casualty Co of Baltimore, Md, R R Rosborough Genl Agt, 303 Dyal-Upchurch Bldg

HUTCHINSON AUDIT CO.
352-354 St. James Bldg.
Phone Bell 7709
Auditors and Accountants

DUVAL PLANING MILL CO.
C. G. BUCCI, President
INTERIOR and EXTERIOR TRIM
7th St. & Railroad Ave.
Telephones 1749-8634

Established 1904
CHAS. A. BROWN, Jr. Dealer in CITY and COUNTRY REAL ESTATE
30-31 Buckman Building
Let me help to find what you want. Customers' interests carefully safeguarded

THE CLARK MONUMENT & STONE COMPANY
TWELFTH AND PEARL STREETS
TELEPHONE: BELL 4317-J

INSURANCE COMPANIES—SURETY BONDS

Aetna Casualty & Surety Co of Hartford, Conn, W M McCrory Co Genl Agts, 56 W Bay
Maryland Casualty Co of Baltimore, Md, R R Rosborough Genl Agt, 303 Dyal-Upchurch Bldg
Massachusetts Bonding & Insurance Co of Boston, Mass, Curtis M Lowe State Agt, 5-6-7-8 Blum Bldg
National Surety Co of New York, Strickland & Travis Genl Agts, 402-406 Bisbee Bldg
Union Indemnity Co of New Orleans, Harry F Fromme Genl Agt, Atlantic Natl Bank Bldg
United States Fidelity & Guaranty Co, E E Hardacre Co Genl Agts, 314-316 Duval Bldg

INSURANCE COMPANIES—TEAMS

Aetna Life Ins Co of Hartford, Conn, W M McCrory Co Genl Agts, 56 W Bay
Hartford Accident & Indemnity Co of Hartford, Conn, Clifford A Payne Genl Agt, 9th fl Bisbee Bldg
Maryland Casualty Co of Baltimore, Md, R R Rosborough Genl Agt, 303 Dyal-Upchurch Bldg
New Amsterdam Casualty Co, Elmore & Elmore Genl Agts, 204-206 Bisbee Bldg
Ocean Accident & Guarantee Corporation, London, Eng, Curtis M Lowe Genl Agt, 5-6-7-8 Blum Bldg, 117 W Forsyth

INSURANCE COMPANIES—TITLE

Florida Abstract & Title Insurance Co, 139 E Forsyth

INSURANCE COMPANIES—TITLE AND MORTGAGES

Guarantee Title & Mortgage Co, 44 U S Trust bldg

INSURANCE COMPANIES—TORNADO

Camden Frie Insurance Assn of Camden, N J, Clifford A Payne Agt, 9th fl Bisbee Bldg
National Union Fire Insurance Co of Pittsburg, Pa, R R Rosborough Agt, 303 Dyal-Upchurch Bldg
Northwestern Fire & Marine Ins Co of Minneapolis, Minn, Elmore & Elmore Agts, 204-206 Bisbee Bldg
United States Fire Insurance Co of New York, R R Rosborough Agt, 303 Dyal-Upchurch Bldg

INSURANCE COMPANIES—TOURISTS' BAGGAGES

St Paul Fire & Marine Ins Co of St Paul, Minn, Clifford A Payne Agt, 9th fl Bisbee Bldg

INSURANCE RATE ADJUSTERS

Florida Inspection & Rating Bureau, 1003-8 Bisbee bldg
Southern Adjustment Bureau, 1317 Graham bldg

***INTERIOR FINISH**

Duval Planing Mill, cor 7th and Railroad av
Jones Lumber Co, 8th and Railroad av

***INVESTMENT BANKERS**

Securities Sales Co of Florida, 119 W Forsyth

***INVESTMENT SECURITIES**

Riley L K & Co Inc, 40-41 Buckman Bldg, Trading Room Seminole Hotel

INVESTMENTS

American Trust Co The, 2 E Bay
Bankers Financing Co, 700 Professional bldg
Bankers Investment Co, 700 Professional bldg
Bankers Trading Corporation, 700 Professional bldg
Beacon Investment Co, 603 Florida Natl Bank bldg
Blevin J E, 215 Professional bldg
Brown A E, 29 U S Trust Bldg
Brown C A Jr, 30-31 Buckman Bldg
Dyal-Upchurch Investment Co, 218 Dyal-Upchurch bldg
Edmondson Investment Co, 307 Masonic Temple
Federal Investment Co, 211-12-13 Professional bldg
Federal Service Corporation, 601-2 Graham bldg
Fendig Albert Co, 2d fl Buckman Bldg
Fitzgerald H E, 316 Graham Bldg
Forest Investment Co, 916 Atlanitc Natl Bank bldg
Gaskins P H, 1207 Graham bldg
Hardacre B E Co, 314-316 Duval Bldg
Heard J J & Co, 212 W Forsyth
Hedrick Investment Co, 1314 Graham bldg
Hill Investment Co, 603 Florida Natl Bank Bldg
Interstate Securities Co, 203½ Broad
Interstate Securities Co, 519 W Adams
Investment Securities Corpn, 22 Barnett bldg
Jacksonville Investment Securities Co, 7th fl Consolidated bldg
James Joe H & Son, 800 Broad
Kinne C W, 1012 Atl Natl Bank Bldg
Meister Realty Co, 1301-1302 Graham Bldg and 442 St John's av ft of Bridge, S J

JACKSONVILLE NOVELTY WORKS
East 10th Street & Railroad Ave. JACKSONVILLE, FLA.
Store and Office Fixtures, Refrigerators, Odd Sized Doors and Sash, Screenwork, General Woodwork.
Telephone 2888

CONSOLIDATED ENGINEERING CO.
Professional Electrical and Mechanical Engineers
Bell Telephone 7477 215-219 EAST BAY ST.

Purity Ice Cream and Dairy Co.
THE VELVET KIND ICE CREAM Reg. U. S. Pat. Office

Tin Work In All Its Branches
Duval Sheet Metal Works
PAUL CARTER, Propr.
Phone 3487
444 Riverside av.

Reliance Investment Co, 316 Masonic Temple
Renfroe Real Estate Agency, 1314 Graham Bldg
Russell R A, 206 Hill bldg
Southland Investment Co, 4 Herkimer bldg
State Investment Co, cor Laura and Duval
Stockton Telfair & Co, cor Laura and Duval
Suttles N D & Co, 212 W Forsyth
Ucita Investment Co, Hotel Seminole
Urban Investment Co, 316 Masonic Temple

***IRON FENCES**
Clark Monument & Stone Co, 12th and Pearl
Southern Monument Co, Evergreen av and 26th

***IRON FOUNDERS**
Southern Iron Works, cor Ames and Mary, S J

***IRON SHUTTERS**
Slauter R L, 131 E Forsyth

IRON WORKS
Aetna Iron & Steel Co The, 520 E 8th
Bremer Bros Iron Works, 132 S Ocean
Cooper Iron Works, 906 E Bay
Duval Iron Works Inc, 126 W Bay
Murphy T Iron Works, 610-612 E Bay
Southern Iron Works, cor Ames and Mary, S J
Zenzer Iron Works, 911 E Bay

***IRON AND BRASS BEDS**
Jacksonville Furniture Co, 835 W Adams

IRON AND STEEL
Smith Lindnen, Silver cor 15th
Clyde Iron Works Sales Co, 507 Hill bldg

***IRON AND STEEL—SCRAP**
Weller H C Co, 1208 Graham Bldg

***IRONS**
American Electric Co, 128 E 4th

***IRRIGATING PLANTS**
Fairbanks, Morse & Co, 630 W Bay

***IRRIGATION SUPPLIES**
Florida Hardware Co, 16-20 E Bay

JEWELERS
Atlantic Jewelry Co, 201 Broad
Atlas Max, 208 Broad
Blair B L, 706 W Ashley
*Blair R E, 419 Broad
Booth P W, 35 E Bay
Bross Co The, 2 U S Trust Bldg
Downs' M R Mrs, 228 Main
Dubs C S, 734 W Adams
Duval Jewelry Co Inc, 15 W Bay
Farkas Samuel, 709 W Ashley
Fleck F L, 24 Baldwin bldg
Franck Joseph, 917 W Bay
Frank M C, 239 W Bay
Furchgott's, Bay, Main and Forsyth
Gem Jewelry Shop, 116 Hogan
Greenleaf & Crosby Co, 41 W Bay
Hess & Slager, 16 W Forsyth
Huff R E, 519 W Adams
Jacobs V E Co, 33 W Forsyth
Johnson B F, 123 W Adams
Meyerson Morris, 227 W Bay
New York Sample Shop, 7 W Forsyth
Prince D J Inc, 18 Main
Reyner Bernard, 524 Main
Reyner's B & W Jewelry Shop, 123 W Adams
Riles Bros, 140 W Forsyth
Rowton W H, 105 Main
Segall Herman, 427 W Bay
Shad & Tucker, 311 W Bay
Shapiro Bernard, 207 W Forsyth
Southern Sales Co (whol), 306 Clark bldg
Stewart J O, 502 Main
Sutton Wm L, 315 St James bldg
Vaughn & Coward, 111 Broad
Walker L R, 413 Main
Wilensky J T, 212 Main

***JIGS AND FIXTURES**
Eureka Machine Shop & Engineering Co, 26 S Laura

JUNK
Abraham Samuel, 1137 Houston
Duval Barrel & Junk Co, 515 Davis
*Fairchild F J, Moncrief rd n e cor 23d
Florida Junk & Waste Paper Co, 1103 Myrtle av
Grossman F Co, 7 Florida av
Herskowitz Wm, 1479 Spearing
Kaufman Metal Co, 609 E 1st
Moseley Ernest, 327 Catherine
Peninsular Metal Co, 657 E Bay
Southern Iron & Metal Co, Myrtle av and Union
Stone & Margol, 1224 Myrtle av
Wolfson Morris, 1104 Davis

JUSTICES OF THE PEACE
Craig M B, 18 Clay
Geiger J S, 501 MacDuff av
Greenberg Arnold, 106 Hendricks av, S J
McDowell R E, Cummer av, Panama
Madison J C, 121 E Forsyth

***KALSOMINE**
Florida Hardware Co, 16-20 E Bay
Towers Hardware Co, 8-10 E Bay

Hall & Pentland
CERTIFIED PUBLIC ACCOUNTANTS
304 Clark Bldg.
Phone Bell 3836

M. A. Bowlin, HOME APPLIANCE STORE
Specialists in GAS & ELECTRIC Labor Saving Household Devices
Phone 6437 218 W. Forsyth St.

DUVAL MOTOR CO. AUTHORIZED AGENTS FORD CARS
Cor Forsyth and Lee Sts.

B. E. HARDACRE COMPANY
Surety Bonds
We Write All Forms of Bonds
PHONES 6535-6536
ROOMS 314-315-16 DUVAL BLDG.

KILN MANUFACTURERS
Moore Dry Kiln Co, Blanche and S A L Ry

***KITCHEN CABINETS**
Jacksonville Furniture Co, 835 W Adams
Rhodes-Futch-Collins Furniture, Co, 312 Main

***KODAK FINISHING**
Specialty Picture Shop, 227 W Adams

***KODAKS AND SUPPLIES**
Drew H & W B Co The, 45-49 W Bay and 22-30 W Bay
Specialty Picture Shop, 227 W Adams

KRE-TEX CUT STONE
Arnold Stone Brick & Tile Co Inc, Lem Turner rd and 47th

***LABORATORIES**
Wood W W Laboratory, 127 Talleyrand av

***LADDERS**
Conroy D J Co, 114-116 W Bay
Florida Hardware Co, 16-20 E Bay

***LADIES' FURNISHINGS**
Kohn-Furchgott Co, Bay, Main and Forsyth

LADIES' READY-TO-WEAR
Bergman A B, 130 Broad
Bon Marche The, 210 Laura
Dayan M & E, 10 W Forsyth
Fendrich Isaac, 427 Broad
Fenska C A, 230 Hogan
Flowers Bros & Jones, 757 W Adams
Fonseca Rose, 909 W Adams
Goodwillie De'Arville Mrs, 209 Hogan
Kohn-Furchgott Co, 1-11 W Bay
Kurland Mildred, 622 Main
Kussner Max, 617 Main
Laborde G J, 509 Main
Levy's Inc, 139 W Bay
Little Shop The, 50 W Adams
Logan Hattie Mrs, 215 Laura
McGriff-Newman Co, 17 W Forsyth
Marks Abraham, 806 Florida av
Mark's Sample Shop, 23 W Adams
Meiners G C, 111 W Adams
Mizrahi S & Co, 34 W Adams and 325 Laura
Morris A & Co Inc, 18-20 E Forsyth
Moscovitz Morris, 220 Broad
Nash G A, 406 Main
New York Waist House Inc, 115 W Bay
Quality Shop The, 118-20 Laura
Resnecks Inc, 105 W Bay
Rosenberg Wm, 19 Laura
Rubin Charles, 116 Broad
Saffer D J, 221 Broad
Seminole Shop, 23 Hogan
Silverberg David, 406 Broad
Silverberg Isador, 801-5 Davis
Silverberg Samuel, 618 Main
Sligh's Smart Shop, 44 W Adams
Southern Clothing Co, 304 Broad
Spevak Alexander, 415 W Bay
Wacker Eliot, 27 W Adams
Waller Benjamin, 203 Broad
Weingast Benj, 437 W Bay

LADIES' TAILORS
Enman Charles, 202 Laura

LANDS
Brown C A Jr, 31-31 Buckman Bldg
Burke J V, 413 Masonic Temple
Citrus Land Co, 7th fl Consolidated bldg
Consolidated Land Co, 7th fl Consolidated bldg
Empire Lumber Co, 4 Herkimer bldg
Franklin Land Co, 2d fl Buckman Bldg
Hardacre B E Co, 314-316 Duval Bldg
Heard J J & Co, 212 W Forsyth
Herndon & Ford Co, 805 Main
Interstate Exchange Co, 221 Duval Bldg
Jacksonville Ferry & Land Co, 441 St James bldg and 223 W St John's av, S J
James Joe H & Son, 800 Broad
New Riverside Co, 2d fl Buckman Bldg
Riverside Improvement Co, 2d fl Buckman Bldg
Stanly Land Co, 2d fl Buckman Bldg
Sutherland, McConnel & Co, 503 Consolidated bldg
Tomoka Land Co, 7th fl Consolidated bldg
Trembly F H, 316 Dyal-Upchurch bldg
White House Land & Lumber Co, 502 Clark Bldg

LANDSCAPE ARCHITECTS
Warner C F, 135 E Bay

***LATH—METAL AND WIRE**
Baker & Holmes Co, Viaduct

***LATH AND SHINGLES**
Carolina Portland Cement Co, E 1st s w cor Railroad av
Jones Lumber Co, 8th and Railroad av
Mahoney Lumber Co, Myrtle av nr Enterprise

***LAUNDRIES—STEAM**
Independent Laundry Co Inc, 1060-1062 Washington

LAUNDRIES
Banner Laundry, 116 Hogan
Duval Hilditch Laundry Co, 415 E 9th
Charlie Jim, 409 Main
Chu Charlie, 810 W Adams
Chung Charles, 1047 Florida av

BLALOCK, YOUR TAILOR
HATTER and CLOTHIER. Always pleased to serve you.
210 W. FORSYTH PHONE 1311

BUY JAX BISCUITS
JACKSONVILLE CRACKER WORKS PHONES 1751-1667

W. E. LAW & CO.
BUILDING MATERIALS
WHOLESALE ONLY
401-403 HILL BLDG
PHONE 6915

Crystal Laundry, 23-25 E Adams
*Davis W B, 1319 W Union
Eagle Laundry Co, 615-17 W Forsyth
Independent Laundry Co Inc, 1060-1062 Washington
Johnson Charlie, 501 Main
Jumpta Charles, 416 Florida av
Lee Joe, 521 Riverside av
Lee Sun, 524 Broad
Ling Charlie, 415 Broad
Model Laundry Co, 1465 King's rd
Maye Mine, 807 Main
New York Laundry, s e cor E Forsyth and Liberty
Paine E S Laundry Co, 23-25 E Adams
Sing Charlie, 10 E 1st
Sing Mow, 716 Davis and 912 W Adams
Sing Sam, 1053 W Adams
Star Laundry, 219 W Adams
Strahan G F, ft of Gibson, S J
Tong Henry, 17 E 8th
Wah Charlie, 407 Forest
Wing Harley, 23 Cedar
Wong Charlie, 1228 E 8th and 105 E St John's av, S J
You Charley, 116 Julia

***LAUNDRY TRAYS—CONCRETE**
Jacksonville Concrete Products Co, 530 Riverside av

***LAWN FURNITURE**
Conroy D J Co, 114-116 W Bay
Florida Hardware Co, 16-20 E Bay
Hercules A, 313-314 Masonic Temple
Towers Hardware Co, 8-10 E Bay

LAWN SPRINKLER MFRS
Rainbow Sprinkler Co, 2d fl Knight bldg

LAWYERS
(See Attorneys-at-Law)

***LEADED ART GLASS**
Southern Art Glass Co, 850-858 Florida av

***LEATHER GOODS**
Drew H & W B Co The, 45-49 W Bay and 46 W Forsyth
Kohn-Furchgott Co, Bay, Main and Forsyth

LEATHER AND FINDINGS
Philips Leather Co, 20 Clay
Sabel Bros Inc, 13 Cedar

***LENSES**
Gumbinger J Co. 11 Laura

***LETTERS — TYPEWRITTEN AND MULTIGRAPHED**
Letter Shop The, 12 U S Trust Bldg

***LIGHTING OUTFITS**
Fairbanks, Morse & Co, 630 W Bay

***LIGHTING PLANTS**
Consolidated Engineering Co, 215-219 E Bay

LIGHTING SYSTEMS
Delco Light, 916 Main

***LIME**
Jones Lumber Co, 8th and Railroad av
Law W E & Co, 401-403 Hill Bldg

***LIME—FINISHING HYDRATED**
Law W E & Co, 401-403 Hill Bldg

***LIME—MASONS' HYDRATED**
Law W E & Co, 401-403 Hill Bldg

LIME, PLASTER AND CEMENT
(See also Building Material)
Baker & Holmes Co, Viaduct
Carolina Portland Cement Co, E 1st s w cor Railroad av
Commercial Lime Co, 201-2-3 Graham bldg
Corse Montgomery, 750 E Monroe
Law W E & Co, 401-403 Hill Bldg

***LIME—ROCK**
Law W E & Co, 401-403 Hill Bldg

LINOTYPE COMPOSITION
Hall-Livingston Composition Co, 16 E Liberty
Summers Linotyping Co, 906 Main

***LIQUID SOAP MFRS**
Excelso Disinfectant Co, 303 Main
Universal Manufacturing Co, 247 Riverside av

***LITHOGRAPHERS**
Drew H & W B Co The, 30½ W Bay

LIVE STOCK
Bryson Live Stock Co, 1418-20 W Church
Carlton B H, 1819 Enterprise
Duval Cattle Co, 605 Consolidated bldg
Enterprise Live Stock Co, 1807 Enterprise
Kissimmee Island Cattle Co, 7th fl Consolidated bldg
Williamson & Dennis, 2818 Enterprise

LIVERY, FEED AND SALE STABLES
Armington H T & Sons, 630 W Adams
Cassey J A, cor Acorn and Enterprise
Garrett O B, 1306 Myrtle av

RENT A NEW FORD and DRIVE IT YOURSELF
THE FORDIT CO.
804 Laura St.
Phone 1171

CUMMER LUMBER CO.
MANUFACTURERS CYPRESS LUMBER and CRATE MATERIAL
Office 453 St. James Bldg.

Certain-Thyson Milk Co.
MILK CREAM BUTTER
Cor. W. Forsyth and Myrtle Ave. Phone 8611

Livery, Feed and Sales Stables—Continued
Ghioto H T, 3319 Main
Hurst J W, 811 W Church
Kelley C H, 1425 Houston
McQuage J A, 819 Florida av
Melson I G, 1412 W Adams
Permenter M C Co, 716-18 Houston
Sprague G H, 615 Myrtle av
Traywick J U, 649 Myrtle av

LOANS
Adair Realty & Trust Co, 407 Atl Natl Bank bldg
American Trust Co The, 2 E Bay
Brown C A Jr, 30-31 Buckman Bldg
Citizens Loan Association, 307 St James bldg
Clay & Co, 232 W Bay
Clements & Taylor, 316 Graham Bldg
Corley Neill, 7 W Forsyth
Dollar Supply Co, 307 Broad
Eagle Realty Co, 28 E Bay
Elmore & Elmore, 204-206 Bisbee Bldg
Fendig Albert & Co, 2d fl Buckman Bldg
Guaranty Securities Corporation, 917 Main
Hamby T B, 121 Graham Bldg
Hardacre B E, Co, 314-316 Duval Bldg
Herndon & Anderson, 215 Professional Bldg
Herndon & Ford Co, 805 Main
Hill J W & Co, 603 Florida Natl Bank Bldg
Industrial Investment Corp, 108 Graham bldg
Interstate Exchange Co, 221 Duval Bldg
Jacksonville Loan & Insurance Co, 12 Baldwin bldg
Jacksonville Realty & Mortgage Co, 5-6-7 U S Trust bldg
James Joe H & Son, 800 Broad
Knauer Wm, 211 Professional Bldg
*Laborers Realty Loan Co, 731 Ashley
Lyles A C, 216 Davis
Meister Realty Co, 1301-1302 Graham Bldg and 442 St John's av ft of Bridge, S J
Montgomery & Co, 534½ W Church
Renfroe Real Estate Agency, 1314 Graham Bldg
Security Home Builders Assn Inc, 316 Graham Bldg
Stockton Telfair Co, cor Laura and Duval
Stockton & Barnett Co, 401 Masonic Temple
Suttles N D & Co, 212 W Forsyth
Taylor Samuel C Co Inc, 10 Ocean
United Loan & Finance Co, 607 Professional bldg
Watson F L, 212-13 Professional bldg

Build a Home
Buy a Home
Improve a Farm
Lift a Mortgage
AND PAY
4 PER CENT Per Annum
Simple Interest
For detailed information see
SECURITY HOME BUILDERS ASSOCIATION
CLEMENTS & TAYLOR, Gen Agts.
Graham Building

Wiggs P R & F H, 307 St James Bldg

***LOANS—REAL ESTATE**
Hill Investment Co, 603 Florida Natl Bank Bldg
Payne Clifford A, 9th fl Bisbee Bldg

***LOCKERS—STEEL**
Hercules A, 313-314 Masonic Temple

LOCK MANUFACTURERS
Tilt-A-Lock Co Inc, 24 E Beaver

***LOCKS**
Conroy D J Co, 114-116 W Bay
Florida Hardware Co, 16-20 E Bay

LOCKSMITHS
Capper J W, 2524 Silver
Krutzell Elias, 613 W Adams
Lamb R M, 740 W Adams
Loftin & Taylor, 224 Main
Perlowsky Harry, 308 Davis
Van Etten J C, 103 W Adams

***LOCOMOTIVES**
Weller H C Co, 1208 Graham Bldg

LUMBER—WHOLESALE
Atlantic & Gulf Lumber Co, 910 Graham bldg
Atlantic & Gpulf Lumber Sales Co, 22 Buckman bldg
Aycock-Holley Lumber Co, 814-818 Graham bldg
Baldwin Lumber Co, 307-309 Atlantic Natl Bank bldg
Bennett B E Co, 801 Bisbee bldg
Broght-Brooks Lumber Co, 405 Atlantic Natl Bank Bldg
Burnett D A, 412 Dyal-Upchurch bldg
Burton J H & Co, 204 E Bay

FRENCH MIRROR PLATE GLASS CO. | GLASS ALL KINDS FOR BUILDING PURPOSES
533-535-537 E. Bay St. TEL. Bell 1572 | MIRRORS, SILVERING, RESILVERING

Wilson, Otwell & Cone, Inc. | LUMBER
ENTERPRISE and STOCKTON STS. PHONE 601
Boxes, Crates, Barrels, Cross Arms

THE DENBY SEED COMPANY
Tested and Quality Seeds. All Seeds and Plants in Season.
Poultry Feed, Supplies and Remedies. Tel. 2813. 125 E. Bay St.

Union Furniture Co. | **PHONE 3104**
702-710 FLORIDA AVENUE

H. C. WELLER CO. 1208 Graham Bldg. Jacksonville, Fla.
RELAYING RAILS, RAILWAY AND CONTRACTORS' EQUIPMENT

Carpenter-Watkins Co, 714 Bisbee bldg
Consolidated Crate & Lumber Co, 7th fl Consolidated bldg
Consolidated Pole Co, 1211-12 Graham bldg
Cooney-Eckstein Co Inc, 901 Bisbee bldg
Co-operative Timber Co, 407 Hill bldg
Cummer Lumber Co, 453 St James Bldg
Duval Planing Mill, cor 7th and Railroad av
Empire Lumber Co, 1002 Atlantic Natl Bank bldg
Eppinger & Russell Co, 46 Buckman bldg
Evans W A Co, Commodore's Pt Terminals
Fletcher A B, 45 Buckman bldg
Florida Pine Co, 7th fl Consolidated bldg
Gates Lumber Co, 806-7 Graham bldg
Georgia-Florida Pine Co, 609 Bisbee
Germain Co The, 1010 Graham bldg
Gillespie D L & Co, 814 Atlantic Natl Bank bldg
Guess Mfg Co, 714 Atlantic Natl Bank bldg
Halsema J C Mfg Co, 9th cor Ionia
Haviland F B, 518 Atl Natl Bank bldg
Hirsch Lumber Co, 1205 Graham bldg
Hoban-Hunter-Feitner Co, 305 Atl Natl Bank bldg
Huckins P S Co, 509 Bisbee bldg
Hughes Lumber Co, 6[illegible]5 Florida Natl Bank bldg
International Tie & Timber Co, 310 Graham bldg
Jones Lumber Co, 8th and Railroad av
Jones W F, 411 Duval bldg
Joyce-Watkins Co, 714 Bisbee bldg
Keller T M Lumber Co, 1001 Atl Natl Bank bldg
Lee Lumber Co, 7th fl Consolidated bldg
McGowin W O, 7 W Forsyth
McNair Lumber Co, 303 Bisbee bldg
Melton Timber Co, 25 Barnett bldg
Murphy W L Co, Acorn nr Enterprise
Osceola Cypress Co, 308 Atlantic Natl Bank bldg
Peeples W C & Co, 706-7 Graham bldg
Phinney E G Co, 301 Atlantic Natl Bank bldg
Pope J W, 308 Bisbee bldg
Putnam Lumber Co, E 45th and River, Milldale
Robinson Lumber Co, 306-7 Graham bldg
Roy Lumber Co, 410 Dyal-Upchurch bldg
Sax A R Lumber Co, 414 Atlantic Natl Bank bldg
Seminole Lumber & Export Co, 708-10 Graham bldg
Shore F D Lumber Co, 708 Bisbee bldg
Sizer Robert R & O, 602 Dyal-Upchurch bldg
South Atlantic Export Co, 1002 Atlantic Natl Bank bldg
Southern Milling Co, 1002 Atlantic Natl Bank bldg
Southern Red Cedar Co Inc, 512 Bisbee bldg
Stephens Lumber Co, 601-606 Atlantic Natl Bank bldg
Suwannee Cypress Co, 1002 Atl Natl Bank bldg
Travis Lumber Co, 908 Graham bldg
Walker Lumber Co, 630 E 1st
Warren L A Co, 509 Bisbee bldg
Weitzel L G, 201 Hill bldg
Williams R L, 908 Graham bldg
Wilson-Otwell & Cone Inc, Enterprise and Stockton
Yancey H H, 401 Graham bldg

***LUMBER—RETAIL**
Duval Planing Mill Co, cor 7th and Railroad av
Halsema J C Mfg Co, 9th cor Ionia
Jones Lumber Co, 8th and Railroad av
Wilson-Otwell & Cone Inc, Enterprise and Stockton

***LUMBER—RESAWING**
Wilson-Otwell & Cone Inc, Enterprise and Stockton

LUMBER EXPORTERS
Bahamas-Cuban Co Ltd The, 904-5 Graham bldg
Borden Lumber Co, 27 Plum bldg
Hunter, Benn & Co, 907 Graham bldg

***LUMBER, LATH AND SHINGLES**
Corse Montgomery, 750 E Monroe
Duval Planing Mill, Co, cor 7th and Railroad av
Halsema J C Mfg Co, 9th cor Ionia
Jones Lumber Co, 8th and Railroad av
Wilson-Otwell & Cone Inc, Enterprise and Stockton

LUMBER MANUFACTURERS AND DEALERS
American Lumber Co, 1548 Enterprise
Branford Lumber Co, 708-10 Graham bldg
Canal Lumber Co, 410 Dyal-Upcruhch bldg
Cummer Lumber Co, 403 St James Bldg
Dekle Lumber Co, Osceola nr Lackawanna av
Duval Planing Mill Co, cor 7th
Flesher's Lumber Yard, 61 Olevia pl, S J
Halsema J C Mfg Co, 9th cor Ionia

N. D. Suttles & Co.
Real Estate, Loans, Insurance
212 W. Forsyth St. Bell Phone 5131

McCARTHY & LEU
WHOLESALE AND RETAIL DEALERS IN HARDWARE AND MILL SUPPLIES
105 JULIA, COR. FORSYTH TELEPHONE 8113

TELFAIR, STOCKTON & CO.
REAL ESTATE—MORTGAGES—INSURANCE
CORNER LAURA and DUVAL STS. PHONES 82 and 83

PHONE 4843
Drink GOOD HOPE MINERAL WATER

Southern Art Glass Co.
850-858 Florida Ave.
Bell Phone 203
LEADED AND ART GLASS MANUFACTURERS

Lumber Manufacturers and Dealers—Continued
Jacksonville Lumber Co, Myrtle av and Union
Jones Lumber Co, 8th and Railroad av
Mahoney Lumber Co, Myrtle av nr Enterprise
Palmer John J & Sons, 747 Odessa
Schell-Sasse Mfg Co, Rosselle at A C L R R
Smith E Y, 204 E Bay
Tropical Lumber Co, 814 Atlantic Natl Bank bldg
West Yellow Pine Co, 7th fl Consolidated bldg
Wilson-Otwell & Cone Inc, Enterprise and Stockton

MACARONI MFRS
Florida Macaroni Wks, 516 E Ashley

***MACHINE SHOPS**
Hubbard S B Co The, 32-44 W Bay

***MACHINE TOOLS**
Florida Hardware Co, 16-20 E Bay

MACHINERY
Auto Machine Co, 931 E Forsyth
Barr W L, 512 Atlantic Natl Bank bldg
Brock-Sharp Machinery Co, 341 E Bay
Cameron & Barkley Co The, 336-342 E Bay
Carrison D J & Co, 505 Dyal-
Christopher J G Co, 416-422 E Bay
Church H L, 212 W Forsyth
Dixie Engineering & Insulating Co, 119 W Adams
Duval Corporation, Merrell & Stevens Ship yard, S J
Fairbanks, Morse & Co, 630 W Bay
Farquhar Machinery Co, 720-728 W Bay
Georgia Supply Co, 821 E Bay
Gibbs Gas Engine Co, 26 S Main
Jennison W R, 607 Bisbee bldg
McDonald C T, 201 Hill bldg
Malsby Machinery Co Inc, 408-14 E Bay
Miller - Lenfesty Supply Co, Union Term Whse bldg
Nathan Mfg Co, 412 Bisbee bldg Adams
Seminole Mfg Co, 600-2 Professional bldg
Weller H C Co, 1208 Graham Bldg

***MACHINERY MFRS**
Consolidated Engineering Co, 215-219 E Bay
Fairbanks, Morse & Co, 630 W Bay

MACHINISTS
Birchwood C W Co, 718 Dellwood av
Bremer Bros Iron Works, 132-34 S Ocean
Capps C I Co The, 1224 E Adams
Davis Franklin F Inc, Talleyrand av nr Jessie
Duval Iron Wks, 126 W Bay
Florida Machine Works, 40 Riverside av
Gibbs Gas Engine Co, 26 S Main
Haight & Marshall, 1725 Main
Limbaugh Machine Co, Stockton and A C L R R
Priddy F R, 71 S Ocean
Rubin Iron Works, rear 128 W Bay
Southers Iron Works, cor Ames and Mary, S J
Trippe J L, 1423 Main
Whalen & Brennan, 1801 E Duval

***MAGAZINES**
Florida Information Bureau, 203 Bisbee Bldg

MAGNETOS
Magneto Exchange The, 223-25 W Adams

***MAGNOLOID FLOOR**
Magnoloid Co The Inc, 1 Florida av cor Bay

***MAGNOLOID MAGNESITE PRODUCTS**
Magnoloid Co The Inc, 1 Florida av cor Bay

***MANICURING**
LaVogue Beauty Parlor, 507 Clark Bldg

***MANUAL TRAINING BENCHES**
Hercules A, 313-314 Masonic Temple

MANUFACTURERS' AGENTS
Auberry T T, 15 Ocean
Bauman & Barnett, 412 Clark bldg
Bentley E W, 214 Duval bldg
Bloomberg C S, 312 Masonic Temple
Bottlers Supply Co Inc, 306 Hill bldg
Cash-Brown Co Inc The, 331 E Bay
Central Agencies Co, 441 St James bldg
Dignan P A, 402 Duval bldg
Dupre B A, 609 Atlantic Natl Bank bldg
Emery H V Mrs, 501 Clark bldg
Florida Sales Co, Viaduct
Gould Wm T, 349 St James bldg
Hercules A, 313-314 Masonic Temple
Lee Sales Co, 509 Clark bldg
Lockwood-Dobson Co, 412 Bisbee bldg
Peerless Pop Corn Co, 8 Newnan
Shamotulski & Cole, 18 U S Trust bldg
Stewart M M, 24 Mutual Life bldg
Vogel B H, 52 U S Trust bldg

P. J. DOUGHERTY ROOFING of All Kinds
Roof Repairing My Specialty
ABSOLUTE SATISFACTION GUARANTEED
1822 WAMBOLDT ST. PHONE 1622

PLUMBING HEATING | R. L. Slauter
131 E. FORSYTH ST.
Phone 2773 Res. R-1922

FOR AUTO AMBULANCE Call Phone 6713

MAPLE SUGAR
Vermont Maple Sugar Shop, 125 W Adams

***MAPS AND GLOBES**
Hercules A, 313-314 Masonic Temple

MARBLE DEALERS
Magnoloid Co The Inc, 1 Florida av cor Bay

***MARBLE WORK**
Clark Monument & Stone Co, 12th and Pearl
Magnoloid Co The Inc, 1 Florida av cor Bay
Southern Monument Co, Evergreen av and 26th

MARBLE AND GRANITE
Clark Monument & Stone Co, 12th and Pearl
Miller Wm F & Co, Evergreen av between 8th and Howard
Southern Monument Co, Evergreen av and E 26th

***MARBLE AND TILE**
Jacksonville Marble & Tile Co, Room 5, 420 Main
Magnoloid C The Inc, 1 Florida av cor Bay

***MARINE ENGINEERS**
Gilbert - Stevens Engineering Corp, 902 Graham Bldg
Stevens A D, 902 Graham Bldg

***MARINE EQUIPMENT**
Gibbs Gas Engine Co, 26 S Main

***MARINE HARDWARE**
Chase George E & Co, 323-325 E Bay
Florida Hardware Co, 16-20 E Bay
Jacksonville Ship Chandlery Co, 239 E Bay cor Market
Jacksonville Tent & Awning Co, 239 E Bay cor Market

***MARINE INSURANCE**
Mucklow Walter, Lloyds Agent and Adjuster, 420-427 Hill Bldg

***MARINE OIL ENGINES**
Fairbanks, Morse & Co, 630 W Bay

***MARINE WAYS**
Hubbard S B Co The, 32-44 W Bay

***MASON CONTRACTORS**
Jacksonville Construction Co, 817 Main

***MASSAGE—FACIAL**
LaVogue Beauty Parlor, 507 Clark Bldg

MATTRESS MANUFACTURERS
American Mattress Works, 622-24 College
Southern Mattress Co, 749 W Forsyth
Superior Mattress Co, 1731 Enterprise

***MATTRESS RENOVATING**
American Mattress Works, 622-624 College

***MATTRESSES AND SPRINGS**
American Mattress Works, 622-624 College
Jacksonville Furniture Co, 835 W Adams

***MAUSOLEUMS**
Clark Monument & Stone Co, 12th and Pearl
Southern Monument Co, Evergreen av and 26th

***MAZE GLASS**
Conroy D J Co, 114-116 W Bay
Florida Hardware Co, 16-20 E Bay
French Mirror Plate Glass Co, 533-535-537 E Bay
Pittsburgh Plate Glass Co, 1530 Enterprise

MEATS—WHOLESALE
Armour & Co, 310 W Bay
Chambliss J O, 1055 Forest
Cudahy Packing Co, 502 W Bay
Farrris & Co, Stockton nr Enterprise
Jones-Chambliss Co, 1055 Forest
Kingan & Co, 530 E Bay
Morris & Co, 640 W Bay
Smith, Richardson & Conroy, 336 W Bay
Swift & Co, 520 W Bay
Wilson & Co, 510 W Bay

MEATS—RETAIL
(See also Grocers)
Abdullah George, 801 Lackawanna av
Anderson G C, 1100 Florida av
*Anderson J H jr, 1118 Florida av
Arnheiter C C, 214 Washington
Bacon Charles, 622 Davis
Baker Bros Co, 16 Main
*Bell Ernest, 734 Davis
Belloit J G 701 Jefferson
Bowler E R, 1506 Parker
Bridges Z R, 702 Market
*Burns Norman, 1301 Davis
Canova-Wells Co, 1804 Main
Carson W S, 609 Main
Champion L P, 428 Florida av
Circosta George, 707 Main
Clark Horace, 542 W Bay and 245 Myrtle av, S J
*Cobb T S, 802 Clay
Cooke & Weeks 351 E 8th
Cordray J P, 336 Main
Creys Wm E w s MacDuff av 2 s of Enterprise
Croissant Jacob, 17 S Ocean
Cruger W N, 600 Washington
Crystal Market, 605 Riverside av
David J K, 109 Broad
Denson D W, cor Corning and Cleveland
Dewitt T D, 834 Talleyrand av
*Dixon Merritt, 825 Darwin
Deane A B, 850 E 8th

R. R. Rosborough
Telephone me today lest you forget
PHONES 8190-8191
303-4-5 Dyal-Upchurch Bldg.
General Insurance
Leading Companies
Maximum Protection
Minimum Cost

JOAN
Importers and Designers of High Class Millinery
The Paris Shop of Florida, 205 Hogan St., Tel 1222

"KEEP MOVING!"
Call Phone 6470
SUDDATH MOVING AND STORAGE CO.
Household Goods Moved, Stored, Packed, Shipped
Reasonable Prices Excellent Service
OFFICE and WAREHOUSE, 626 WASHINGTON ST.

THE LETTER SHOP
THE MULTIGRAPHING OFFICE OF FLORIDA
PHONE 1626
12 U. S. TRUST BLDG.

Meats—Retail—Continued

Farris G A, 302 W State
Francis Charles, 918 Florida av
Futch T D, 834 Talleyrand av
Gage H H, cor King and Forbes
*Garvin Wm, 1301 Jefferson
Gatlin W H, 1248 W Adams
Gies & Co, 722 W Adams
Goldstein Jacob, 301 W State
Grieder Adolph, Kings rd nr Atlantic blvd, S J
Grieder J J, 103 E St Johns av, S J
*Griffin G B, 1701 Lackawanna av
*Griffin W T, 1053 King's rd
Hallock M R, 2805 Main
Hamrick C B, 29 E Bay
*Harris James, 1264 King's rd
Herring C N, 14 E 8th
Higginbotham Clarence, 1401-03 Lackawanna av
*Howard Andy, 1013 Davis
Hucks T G, 307 Main
Jabbour A & Sons, 323 Main
Jackson G G, 825 Darwin
*Jacksonville Mercantile Co, 613 W Ashley
Jefferies' Market Inc, 401-5 W Adams, 118 W Bay, 419 Main, 1800 Oak, 523 Riverside av and Masonic bldg, S J
Joseph Hoppy, 804 Florida av
*Joyner W L, 1601 Davis
Kramer Isadore, 720 Spearing
Lafferty F W, 208 W 8th
*Larkins W H, 1829 Davis
Loest F T, 1318 Walnut
McCollum J P, 865 College
McLean H C, 317 Broad
Mack A J, 526 Spearing
Main Street Market, 504 Main
Manhattan Market, 23 E Bay
Masters G F, 351 E 3d
Miller G W, 806 W Adams
*Milligan David, 730 W Ashley
*Mills B J, 1500 Davis
*Morgan Robert, 706 Davis
Mussleh Henry, 200 S Myrtle av
Napoli Francisco, 406 Park
Neel Wm B, 1608 Main
Noel A, 732 Lafayette
Palm Market Co, 525-27 Main
Parrish Elbert, 393 Forest
Patton B O, 401 Broad
Poehlein Geo J & Son, 712 Main
Purser J W, 108 E St John's av, S J
Red Star Beef Market, 102 E Bay
Riverside Cash Market, 509 Riverside av
Roebuck & Brown, 158 Myrtle av, S J
*Rufus H D, 1300 W Adams
*Ruth James, 1020 W Adams
Sabbag Assad, 53 E 8th
Safer Benjamin, 127 Broad
Schemer L L, 1757 Market
Shaw C L, 1702 E Beaver
Shaw E R, 303 Forest
Shemer Michael, 589 S Myrtle av
*Simmons Charles, 21 Broad
Storms W H, 2704 Phoenix av
Sullivan John, 328 Cleveland
Thomas Judge, 812 Davis
United Cash Market, 829 Main
Wahl F J, 1822 Lackawanna av
*Walker J W, 1102 W Adams
Watson G W, w s Lem Turner rd and 50th
Weeks S M, 148 Broad
Weisenburger H, Oxford av, Ortega
White F D, 1201 Cedar
Wiesenfeld J H, 537 and 539 W Bay
Wigg St John, 1108 Lackawanna av
*Wilds J C, 210 S Myrtle av
*Wilds J W, 1249 W Church
*Wiggins Joseph, 1449 E Beaver
Yarbrough W C, 1450 Walnut
Yates C S, 600 Washington
Young George, 1422 W Duval

MEDICINE MANUFACTURERS

American Drug Co, 111 Florida av
Cash Bros Drug Co, 212 W Forsyth
Diamond Rheumatism Powder Co, 315 W Bay
Ernest George, 926 W Duval
Holbrook C T ,309 Clark bldg
Re-Cu-Ma Medicine Co, 639 W Forsyth
South African Wonder Co Inc, 400 Duval bldg
Tropical Co-operative Co, 639 W Forsyth
Viavi Co, 421 St James bldg

***MEMORIAL WINDOWS**

Southern Art Class Co, 850-858 Florida av

MEN'S FURNISHINGS

Barr M H, 911 W Bay
Bass T T, 213 Main
Bernstein's Men's Shop, 125 Main
Clark-McDaniel Co Inc, 9-11 W Forsyth
Cohen Morris, 525 W Bay
Craig Bros Company, 113 W Forsyth
Cunningham & Co, 43 W Adams
Damon-Frierson Co, 9 Laura
Dayan M & E, 203 W Bay
Hirsch Berman, 303 W Bay
Kantor A B, 114 W Forsyth
Klepper Solon, 48 W Forsyth
Kohn-Furchgott Co, 1-11 W Bay
Mehlman David, 519 W Bay
Merchants' & Jobbers' Exchange, 429 W Bay
Moscovitz Leonard, 503 W Bay
Murphy Ida F, 612 Main
Rubenstein Meyer, 523 W Bay
Seeba H F, 39 W Forsyth
Valcourt G & Son, 19 Main

MERCANTILE AGENCIES

Bradstreet Co The, 2 Baldwin bldg
Credit Clearing House, 408-9 Duval bldg
Dun R G & Co, 212 W Forsyth

ZENZER IRON WORKS
Blacksmith, Machine and Boiler Shop
Prompt Attention Given Rush Orders
J M ZENZER Prop
911 E Bay St. Phone 6103

CHAS. H. MEREDITH
Tel. 3715 809 East Bay St.
PLUMBING, HEATING, ROOFING AND TINNING

Robinson Motors Co.
PIERCE ARROW and LINCOLN MOTOR CARS AND TRUCKS
908-910 MAIN ST.
TEL. 6927

Coal Telephones 3837, 3838 Logan Coal & Supply Co. 666 E. BAY ST. Coal

Jacksonville Credit Bureau, 319 St James bldg

***MERCHANT TAILORS**
Blalock Ira R, 210 W Forsyth

MESSENGER SERVICE
Rapid Messenger, 7 E Church
Turner C H, 710 Broad

***METAL CEILING DEALERS**
Baker & Holmes Co, Viaduct
Jones Lumber Co, 8th and Railroad av

***METAL OFFICE FURNITURE**
Drew H & W Co The, 22-30 W Bay and 46 W Forsyth

***METAL POLISH MFRS**
Universal Manufacturing Co, 247 Riverside av

METAL PRODUCTS
Capps C I Co The, 1224 E Adams
Florida Metal Products Co The, Evergreen av and 27th

***METAL SCREWS**
Florida Hardware Co, 16-20 E Bay

***METAL SHINGLES**
Baker & Holmes Co, Viaduct,
Jones Lumber Co, 8th and Railroad av

MILK DEPOTS
(See Dairies and Milk Depots)

***MILK AND CREAM—WHOLESALE**
Certain-Thyson Milk Co, cor Forsyth and Myrtle av

MILL SUPPLIES
Cameron & Barkley Co The, 336-342 E Bay
Christopher J G Co, 416-422 E Bay
Duval Corporation Merrill & Stevens Ship Yd, S J
Farquhar Machinery Co, 720-728 W Bay
Florida Hardware Co, 16-20 E Bay
Georgia Supply Co, 821 E Bay
Hebb W H Supply Co, 140 E Bay
Hubbard S B Co The, 32-44 W Bay
McCarthy & Leu, 105 Julia cor Forsyth
Malsby Machinery Co Inc, 408-14 E Bay
Sabel & Rothschild, 824 W Bay
Savannah Supply Co, 746 W Bay
Seaman H L Supply Co, 129 Catherine

***MILL WORK**
Wilson-Otwell & Cone Inc, Enterprise and Stockton

MILLINERS AND MILLINERY GOODS
18 Booth Kathryn Mrs, 1734 Ionia
17 Cohen C S, 223 Broad
4 Hat Shop The Inc, 114 Laura
1 Hutto & Hutto, 123 Laura
16 Jacobs Henry, 119 W Bay
~~Joan Importer, 205 Hogan~~
13 Johnson Millinery Co, 20 Hogan
19 Jorgensen L P Mrs, King's rd n e cor Bertha, S J
12 Kass Irene Mrs, 14 E Forsyth and 205 Broad
14 **Kohn-Furchgott Co, Bay, Main and Forsyth**
15 LaMode The, 14 Ocean
2 Newman's Millinery, 306 Main
3 Pierce Margaret M, 321 Main
6 Register Marie Mrs, 221 Laura
7 Sablo M M, 131 W Bay
8 Simmons C E Mrs, 23 Ocean
20 Smith Elizabeth Mrs, 130 W Ashley
9 Stripling P R Mrs, 20 W Adams
10 Vogue The, 29 W Adams
2 Wienecke & Brotherton, 301 Main
21 *Williams Madison, 709 Davis
11 Wright A P Mrs, 209 Main

***MILLS—PLANING**
Cummer Lumber Co, 453 St James Bldg

***MINERAL WATER**
Good Hope Water Co, 2555-57 Pearl

***MIRROR MANUFACTURERS**
French Mirror Plate Glass Co, 533-535-537 E Bay
Pittsburgh Plate Glass Co, 1530 Enterprise
Southern Art Glass Co, 850-858 Florida av

***MIRRORS**
Conroy D J Co, 114-116 W Bay
Drew H & W B Co The, 45-49 W Bay and 46 W Forsyth
Towers Hardware Co, 8-10 E Bay

***MIRRORS SILVERED AND RE-SILVERED**
Conroy D J Co, 114-116 W Bay
French Mirror Plate Glass Co, 533-535-537 E Bay
Pittsburgh Plate Glass Co, 1530 Enterprise av
Southern Art Glass Co, 850-858 Florida av

MONUMENTS
Clark Monument & Stone Co, 12th and Pearl
Florida Monument & Coquina Co, 1751 Main
Southern Monument Co, Evergreen av and 26th

***MOPS**
Conroy D J Co, 114-116 W Bay
Florida Hardware Co, 16-20 E Bay

JACKSONVILLE CONCRETE PRODUCTS CO.
530 RIVERSIDE AVE. FRED C. HEDRICK, Manager PHONE 678
BLOCKS AND BUILDING UNITS TILE SIDEWALKS CONCRETE PAVEMENTS

H. I. SIRMANS, President WILLIAM McCARREL, Sec. and Treas.
FLORIDA PROTECTIVE ASSOCIATION
CRIMINAL AND CIVIL INVESTIGATIONS
Phone 4068 Offices 302-304 Hill Bldg. Night Phone 7098-J

PHONE 1215 **Jacksonville Furniture Co.** 835 W. Adams Street

BAGGAGE | PHONES 112 and 87 | WHY YOU SHOULD USE THE JACKSONVILLE BAGGAGE & CAB CO.: Their drays do nothing but haul baggage. For quick service we have men in the baggage room. We call for your checks free of charge and deliver your trunks. Our dray check is the only check recognized by the Jacksonville Terminal Co. Office, Union Station.

***MORTAR COLORS**
Law W E & Co, 401-403 Hill Bldg

***MORTGAGE LOANS**
American Trust Co The, 2 E Bay
Brown C A Jr, 30-31 Buckman Bldg
Payne Clifford A, 9th fl Bisbee Bldg
Stockton Telfair & Co, cor Laura and Duval
Stockton & Barnett Co, 401 Masonic Temple
Suttles N D & Co, 212 W Forsyth
Taylor Samuel C Co Inc, 10 Ocean

***MORTGAGES**
Hardacre B E Co, 314-316 Duval Bldg
Kinne C W, 1012 Atl Natl Bank Bldg
Meister Realty Co, 1301-1302 Graham Bldg and 442 St John's av ft of Bridge, S J
Mortgage Securities Corp, 11 E Adams
Renfroe Real Estate Agency, 1314 Graham Bldg
Stockton Telfair & Co, cor Laura and Duval

***MOSAIC WORK**
Jacksonville Marble & Tile Co, Room 5, 430 Main

MOTION PICTURE STUDIOS
Klutho Motion Picture Studio, 22 W 9th

***MOTOR BOAT SUPPLIES**
Chase George E & Co, 323-325 E Bay
Florida Hardware Co, 16-20 E Bay

***MOTOR CARS**
Bacon-Motors Co Inc The, Julia at Monroe
Robinson Motors Co, 908-910 Main

MOTOR TRUCKS
Federal Sales Co, 202 E Forsyth
International Harvester Co of America, 432-438 E Bay
Mack International Motor Truck Corp, 420 W Monroe
MAXWELL TRUCKS, Mangels-Kirby Co Distributors, 510-520 W Forsyth
Robinson Motors Co, 908-910 Main
Southern Nash Motor Co, 901 Main
Thomas Wm C Co, 917-921 Main
White Co The, 434 W Adams

MOTORCYCLES, SUPPLIES AND REPAIRS
Harley-Davidson Sa'es Agency, 716 E Main
Nelms R P, 602 Main

***MOTORS**
American Electric Co, 128 E 4th

MOTORS—NEW AND SECOND HAND
Terrell Electrical Works, 432 W Forsyth

***MOTORS AND GENERATORS**
Consolidated Engineering Co, 215-219 E Bay
Fairbanks, Morse & Co, 630 W Bay

***MOULDINGS**
Duval Planing Mill, cor 7th and Railroad av
Jones Lumber Co, 8th and Railroad av
Mahoney Lumber Co, Myrtle av nr Entreprise
Wilson-Otwell & Cone Inc, Enterprise and Stockton

***MOULDINGS—ROOM**
Conroy D J Co, 114-116 W Bay

MOVING PICTURES
Arcade Theatre, 40 W Adams
*Austin Theatre, 612 W Ashley
Hippodrome Theatre, Beaver n e cor Ocean
Imperial Theatre, 26 E Forsyth
New Casino Theatre, 215 W Bay
Republic Theatre, 40 W Forsyth
Rialto Theatre, 27 Main
*Strand Theatre, 703 W Ashley

MOVING AND STORAGE
Leach & Allen Contracting Co, 16 Cedar
Service Warehouse Co, 522 W Bay
Suddath Moving & Storage Co, 626 Washington

***MOWERS—LAWN**
Florida Hardware Co, 16-20 E Bay
McCarthy & Leu, 105 Julia cor Forsyth

MULTIGRAPH LETTERS
Business Service Co The, 505 West bldg
Drew H & W B Co The, 45-49 W Bay and 46 W Forsyth
Letter Shop The, 12 U S Trust Bldg
Multigraphing Service Co, 2 U S Trust bldg

MULTIGRAPH MACHINES
American Multigraph Sales Co, 407 West bldg

***MULTIGRAPHED CIRCULAR LETTERS**
Drew H & W B Co The, 45-49 W Bay and 46 W Forsyth
Letter Shop The, 12 U S Trust Bldg

***MUNICIPAL BONDS**
Pierce G C, 410-412 Atlantic Natl Bank Bldg

AMERICAN ELECTRIC CO. FEDERAL ELECTRIC SIGNS 128 E 4th Tel. 8453

Herndon & Ford Co. REAL ESTATE RENTALS LOANS FIRE INSURANCE
805 Main St. Phone 1919

Jones Lumber Co.

"QUALITY and SERVICE"

Jacksonville Ship Chandlery Company

SUCCESSORS TO HUSSEY & COPP

The Largest Ship Chandlery Co.
The Largest Sail Makers and Ship Riggers on the South Atlantic Seaboard
239 E. Bay St., Cor. Market St.

***MURESCO**
Conroy D J Co, 114-116 W Bay

MUSIC PUBLISHERS
Air-O-Muse Publishing Co, 228 Julia

MUSIC TEACHERS
Barnett A S Mrs, 1801 Hill
Bethel Yulle, 2209 Riverside av
Boehme Leah, 904 Minerva pl, S J
*Boyd J F jr, 1524 E Church
Christopher A M Mrs, 319 W 4th
Cornely H P, 405-6 Duval bldg
*Duncan C L, 1318 Louisiana
DeLuca M G, 7 Laura
Fryar Fannie E, 30 W Monroe
Fryar Lettie, 30 W Monroe
Godfrey F C, 37 W Adams
Griner Edna S Mrs, h Ritter av cor 18th, M H
Hass Margaret A Mrs, 732 Oak
Humphreys Helen Mrs, 4010 Main
Maza Rosa, 712 Hogan
Meyer Piano Studio, 712 Hogan
Modern Violin School, 7 Laura
Morris Mary B, 2104 Main
Orner George, 77 Gilmore
Paris Mary Mrs, 1840 Silver
Pinnell M Eunice, 1612 Post
Prior L P, 712 Hogan
*Richie Mildred, 103 Wilcox av
School of Musical Art, 240 W Church
Scull Irma H, 107 Ocean
Somers Rebecca, 1714 Laura
Shepard M M Mrs, 25, 225 Confederate Park ter
Stuart Irene, 432 Acosta
*Tadlock B C, 756 W 26th
Tutt Elizabeth Mrs, 130 W Ashley
Warriner F P, 1013 Oak
Wallace C J, 1837 Market
Watson Sadie, 321 E 19th
Williams Rosa B, 221 E Ashley

MUSIC AND MUSICAL MERCHANDISE
Arnold Music Co, 45 W Forsyth
Forsyth Graphophone Hall, 22 W Forsyth
McMillan Music Co, 209 Main
Philpitt S Ernest, 314 Main
Southern Music Co, 28 W Adams

MUSICAL INSTRUMENT REPAIRING
Jacksonville Musical Instrument Hospital, 1442 Laura

***MUSICAL INSTRUMENTS**
Cable Piano Co, 313 Main
Philpitt S Ernest, 314 Main

***MUSICAL INSTRUMENTS TUNED AND REPAIRED**
Conroy D J Co, 114-116 W Bay
DeWolff J H, Hotel Albert, 19 W Adams
Florida Hardware Co, 16-20 E Bay

***NAILS**
Carolina Portland Cement Co, E 1st s w cor Railroad av
Jones Lumber Co, 8th and Railroad av

NAVAL STORES
Adamson A E 609 Atlantic Natl Bank bldg
Antwerp Naval Stores Co, 608 Atlantic Natl Bank bldg
Baldwin-Lewis-Pace Co, 810 Graham bldg
Columbia Naval Stores Co, 1016 Atlantic Natl Bank bldg
Commodores Point Terminal Co, 1949 E Adams
Consolidated Naval Stores Co, 7th fl Consolidated bldg
Deen Turpentine Co, 7th fl Consolidatel bldg
Florida Industrial Co, 7th fl Consolidated bldg
Florida Wood Products Co, ft 53d, St John's Park
Fort McCoy Turpentine Co, 7th fl Consolidated bldg
Independent Naval Stores Co, 204 Dyal-Upchurch bldg
Lake Wales Naval Stores Co, 7th fl, Consolidated bldg
Lining W S, 516 Atlantic Natl Bank bldg
Medlin J L, 510 Atlantic Natl Bank bldg
Naval Stores Supply Co, 407 Realty bldg
Paterson Brokerage Co, 908 Atlantic Natl Bank bldg
Peninsular Naval Stores Co, 910 Atlantic Natl Bank bldg
Rosen & Turpentine Export Co, Commodores Pt Terminals
Salem Turpentine Co, 7th fl Consolidated bldg
Southern Naval Stores Co, 410 Dyal-Upchurch bldg

NEEDLEWORK
Modern Art Exchange, 29 W Adams

NEWS DEALERS
Drew H & W B Co The, 45-49 W Bay and 46 W Forsyth
Florida News Co, 6 Hogan
Jacksonville News Co, 609 W Adams
Moses Jacob, Forsyth s w cor Main
Myers-Crimminger Drug Co, 801 Main
Southern News Co, 223 E Bay
Union News Co, Union Station

NEWSPAPERS
Artesian The (weekly), 6 Baldwin bldg
Facts & Figures (monthly), 408 Consolidated bldg
Farmer & Stockman, 10 Newnan
Financial News The (daily), 25 Herkimer bldg
Fish & Oyster Reporter (monthly), 300 Duval bldg

Drink Coca Cola in Bottles

"DEPENDABLE" Brass, Bronze, and Aluminum Castings
PERFECT SERVICE AND QUALITY
THE C. I. CAPPS CO. 124 E. Adams St.
Telephcne Bell 5114

J. C. HALSEMA MFG. CO.
LUMBER MANUFACTURERS, WHOLESALE AND RETAIL
WINDOW AND DOOR FRAMES—ROOFING
Mill and Office, 9th, Cor. Ionia Tels.: Bell 306-761

Newspapers—Continued
Florida Baptist Witness The, 632 W Forsyth
Florida Information Bureau, 203 Bisbee Bldg
Florida Metropolis The, 9-11 E Forsyth
***Florida Sentinel The, 729 W Ashley**
Florida Times-Union, W Adams s w cor Cedar
Floridian The (weekly), 213 E Adams
Fraternal Record (monthly), 303 Duval bldg
Metropolis The, 9-11 E Forsyth
Observer The (weekly), 128 W Bay
Packer The (weekly), 418 Masonic Temple
South Atlantic Ports Magazine (monthly), 305 Realty bldg
South Jacksonville Journal, 411 Dyal-Upchurch bldg
Southern Lumber Journal, 317 Realty bldg
Trade Winds Maritime Paper, 411 Dyal-Upchurch bldg

NEWSPAPER SYNDICATES
Florida News Syndicate, 120 W Adams

***NIAGARA WALL BOARD**
Baker & Holmes Co, Viaduct

***NINETY-NINE-YEAR LEASES**
Meister Realty Co, 1301-1302 Graham Bldg and 422 St John's av ft of Bridge, S J

NOTARIES PUBLIC
Boone R E, 900 Graham bldg
Caine P H, 2145 Dancey ter
Cole F E, 10 Baldwin bldg
Dowling, Hutchinson & Pattison, 700-2-4-6 Bisbee Bldg
Elmore & Elmore, 204-206 Bisbee Bldg
Fitzgerald H E, 316 Graham Bldg
Hamby T B, 121 Graham Bldg
Hart G E, 201 Duval bldg
James Joe H & Son, 800 Broad
Kinne C W, 1012 Atl Natl Bank Bldg
Knaver Wm, 211 Professional Bldg
*Ross G E, 1325 3d

NOTIONS
Brouse Rose, 305 Broad
Davis A G, 2007 Main
Davis Charles, 202 Broad
Drew H & W B Co The, 45-49 W Bay and 46 W Forsyth
Kohn-Furchgott & Co, Bay, Main and Forsyth
Grand 5 and 10-Cent Store, 910-12 Davis
Greenleaf & Crosby Co, 41 W Bay
Ladies Xchange, 209 Main
Mizrahi Jacob, 200 Laura
Moore L G Mrs, 508 Riverside av
Schevitz Louis, 306 Broad
Sundlin Sophia Mrs, 242 Riverside av

NOVELTIES AND SOUVENIRS
Buford B C, 36 W Adams
Drew H & W B Co, 45-49 W Bay and 46 W Forsyth
Florida Souvenir Shop, 136 W Forsyth
Greenleaf & Crosby Co, 41 W Bay
Hart Wm, 924 W Duval
Imeson T C, 226 Hogan
Jacksonville Photo Supply Co (branch), 225 Laura
Kohn-Furchgott Co, Bay and Main
Myers E J, 218 Hogan
Osky's, 121 W Bay
Riles Bros, 140 W Forsyth
Steiner I L, 220 Hogan
Union Souvenir Co, 311 Real Estate bldg

***NOVELTY WORKS**
Chambers J H Novelty Works, 8th st btw Loura and Silver
Newton Screen & Novelty Works, 1320 Osceola

NURSERYMEN
Griffing C M & Co, 1650 College

NURSES
Ashcraft Nora Mrs, r 437 E 1st
Bartlett Frances, 19 E Duval
*Benjamin Ida, 1524 Wilcox av
Booth Annanette L, 758 May
*Booth Hester, 1440 Florida av
Bowerman H Jane, 118 W Ashley
Brown Ella M Mrs, 1026 Laura
Brown Virginia D, 1650 Post
Burke Winifred, 233 W 4th
Burroughs Ella E, 762 May
Butler Ella R, 1936 Silver
Cardell G E Mrs, 1206 Short
Cardy Ida N Mrs, 624 Laura
Chenneyworth Anna, 36 W 3d
*Cleveland Cleo, 1063 W Church
Cleveland Nettie, 623 Laura
Cohen Marguerite, 139 Confederate Park ter
Cornwell Ruby, 365 W 10th
Craig Jeanie, 40 E 3d
Daly Effie, 9 S Donald
Davies E May, 314 Phelps
Davies H C Mrs, 365 W 10th
Day Bernice, 1455 Main
De Prairie Florence, 1855 Post
Dollinger Jean, 323 W Beaver
Dorsey Helen, 1778 Pearl
Fitzgerald Faith, 1943 Laura
Fletcher Ida, 439 E 7th
Frazier Lillian, 1643 Laura
*Ganaway Cora, 117 W State
*Gardner Helen, r 1224 Florida av
Garner Margaret L, 802 River
Gregory Leila, r 1506 Laura
Hansard Daisy G, r 2049 Main
*Hawkins L J, 1226 Hickory

ELLIS, CURTIS & KOOKER
Civil Engineers and Surveyors
Drainage and Highway Sewerage
and Railroad Work Blue Prints
Phone 948
Rooms 211 to 215 Realty Bldg.

L. C. HENDRYX BUICK SERVICE
S. W. Corner Sixth and Walnut, Rear 336 East Sixth
TELEPHONES
DAY 347 NIGHT 6514
ALL WORK GUARANTEED

STRICKLAND & TRAVIS
INSURANCE AND SURETY BONDS
402-406 BISBEE BLDG. PHONE 5231

INDEPENDENT LAUNDRY CO., Inc.

We are Independent of the Laundry Trust.

1060-1062 Washington St.

PHONE Bell 7200

Hefferman Mary C, 1936 Silver
Hill Anna J Mrs, 517 E Monroe
Hinley Nell, 233 W 4th
Hotchkiss Mary L Mrs, 2114 Hubbard
Hubbard C K Mrs, 4, 1st fl 111 E Forsyth
Hughes Nellie Mrs, 19 E Duval
Johnson Thekla, r 623 Laura
Jones Marie, 1718 Pearl
Keck Clara L, 431 E 7th
Keith Aetna, 19 E Duval
Kirk Lydia L Mrs, 1437 Ernest
Knight Carrie E, 2223 Main
*Knight Delia F, 2036 Center
Lane Katherine Mrs, 1844 Laura
Lohman M W, 214 E Ashley
Lutman Ruth E, 1610 Market
McDonald Mary Mrs, 146 E 1st
McKinney Emma G, 15 W 6th
McMullen Adaline, 328 E 2d
McNab Sadie, r 431 E Church
Maclean Josephine, 2226 Franklin
Meader Ella Mrs, 1734 Pearl
Miller Birdie R, 30 W 4th
Moots Susie Mrs, 1463 Spearing
Morris M E, 323 W Beaver
Morrison Carrie C, 517 E Monroe
Newman Margery Mrs, 11 E Duval
Odiorne Isabel H, 423 E Monroe
Parker Edda J Mrs, 35 W 23d
Paschal Sara B, 423 E Monroe
Pratt Helen W Mrs, 700 Laurá
Pritchard E F Mrs, 3, 332 W Adams
Pullen Addye, 233 W 4th
Read Mildred, 406 St James bldg
Richards Sarah I, 2136 Dancy
*Richardson Belle, 1349 Florida av
*Sanford Sarah, 1446 Florida av
Scott Bertha M, 513 Laura
*Sellers Ruth, 1349 Florida av
Sherk Ida M, 2233 Silver
Smith Beatrice V, 9, 332 W Adams
Spears Sarah W, 111 W Adams
Stanton Mable, 1855 Post
Taylor Eleanor, 22 W 3d
Turner Catherine Mrs, 24 W Beaver
Turner Sarah, 1710 Florida av
*Walker Mabel F, 1043 W Duval
Wallace Margaret Mrs, 119 Liberty
Waters Madge, 233 W 14th
Wheeler Jessie, 1437 Ernest
Williams Frances L, r 2210 Pearl
*Wyche Viola, 915 W Church

***OFFICE ASSISTANTS**

Letter Shop The, 12 U S Trust Bldg

***OFFICE FIXTURES**

Jacksonville Novelty Works, E 10th and Railroad av

***OFFICE FURNITURE**

Drew H & W B Co The, 22-30 W Bay

***OFFICE FURNITURE—WOOD AND STEEL**

Drew H & W B Co The, 22-30 W Bay
Logan Wm C, 131 E Bay

***OFFICE STATIONERY**

Drew H & W B Co The, 45-49 W Bay and 46 W Forsyth

OFFICE SUPPLIES

Baker-Vawter Co, 403 St James bldg
Dixon Office Supply Co, 110 W Bay
Drew H & W B Co The, 45-49 W Bay and 22-30 W Bay
Logan Wm C, 131 E Bay
Wood & McDaniel, 311 Duval bldg

OFFICE AND STORE FIXTURES

Drew H & W B Co The, 22-30 W Bay
Duval Planing Mill Co, cor 7th and Railroad av
Nissen & Anderson, 850-858 Florida av
Perdue Office Furniture Co, 13 S Laura

OIL FILTERS

Permutit Co The, 809 Main

OIL OPERATORS

Florida Exploration Syndicate, 402 Graham bldg
Royal Palm Oil Co, 303 Masonic Temple

OILS

American Oil Co, Commodore's Pt Terminals
Conroy D J Co, 114-116 W Bay
Florida Hardware Co, 16-20 E Bay
Galena Signal Oil Co, 26th and Railroad av
Gill & Mulholland, 318 W Adams
Gulf Refining Co, Myrtle av and State
Indian Refining Co, 317 Duval bldg
Mexican Petroleum Corporation, Talleyrand av nr Howard
National Oil Co Inc, Talleyrand av and Howard
Peninsular State Oil Co, 232 W Bay
Petroleum Products Co, 801 Bisbee bldg
Standard Oil Co, King's rd and S A L Ry
Sun Oil Co, 232 W Bay
Texas Co The, 1308 Graham bldg
Towers Hardware Co, 8-10 E Bay
Triangle Lubricating Oil Co, Stockton and A C L Ry

OLEOMARGARINE — WHOLESALE

Morrow F & Son Co, 203 West bldg

***OPERA CHAIRS**

Hercules A, 313-314 Masonic Temple

OPERA AND FIELD GLASSES

Gumbinger J Co, 11 Laura

***OPTICAL GOODS**

Biles Bros, 140 W Forsyth

ATLANTIC JEWELRY COMPANY
Watches, Clocks, Cut Glass, Silverware
USE AS YOU PAY
S. L. BEIGHLEY, President
W. P. RUSSELL, Secretary-Treasurer
Watch and Jewelry Repairing a Specialty
TELEPHONE 1485
201 BROAD ST., COR. ADAMS

SJOSTROM AUDIT COMPANY (Inc.)
10-14 Baldwin Bldg.
Telephone 7281
CONSULTING AUDITORS AND PUBLIC ACCOUNTANTS.
INCOME TAX SPECIALISTS

Medlin-Peacock Buick Co.
Phone 6013
503-5-7 W. Adams St.

The Franz Safe and Lock Co.
DIEBOLD FIRE AND BURGLAR-PROOF SAFES,
VAULTS AND SAFE DEPOSIT BOXES
TELEPHONE 868 27 and 29 SOUTH HOGAN ST.

Chas. W. Kinne
Real Estate, Fire Insurance
Loans Negotiated, Collected
1012 Atlantic Nat'l Bank Bldg.
PHONE 506

OPTICIANS
Boney D M, 120 W Bay
Cathcart Optical Co, 326 Main
Copeland L L, 122 Laura
Edgar & Poulton, 16 Hogan
Gumbinger J Co, 11 Laura
*McCoy Susie V, 1339 Florida av
Merry Optical Co, 505 Masonic Temple
Riles Bros, 140 W Forsyth
Seminole Optical Co, 530 Broad
Thomas O E, 203½ Broad

OPTOMETRISTS
Copeland L L, 122 Laura
Gumbinger J Co, 11 Laura
Keene J H, 50 W Forsyth
Riles Bros, 140 W Forsyth

***ORANGE GROVES**
Fendig Albert & Co, 2d fl Buckman Bldg

***ORNAMENTAL PLASTER**
Magnoloid Co The Inc, Bay at Florida av

***ORNAMENTAL WINDOWS**
Southern Art Glass Co, 850-858 Florida av

ORTHODONTISTS
Bull I W, 431 St James bldg

OSTEOPATHS
Bush Ida E, 317 Laura
Davis P R, 301 St James bldg
Feather Effie B Mrs, 506 Clarak bldg
Kline C A, 309 St James bldg
Larmoyeux J A, 309 St James bldg
MacKinnon C E, 461 St James bldg
Withers Avis M, 719 Profesional bldg

OSTRICH FARMS
Florida Ostrich Farm The, w s Ames av nr Ferry dock, S J

OVERALL MANUFACTURERS
Jobbers Overall Co, 605 W Monroe
Seminole Overall Mfg Co Inc, 36 S Main

***OXY-ACETYLENE WELDING AND CUTLERY**
Trippe J L, 1423 Main

OXYGEN
Linde Air Products Co The, 1008 E Bay

OYSTERS
(See Fish and Oysters)

***PAINT BRUSHES**
Balfe Co The, 6-8 W Bay
Conroy D J Co, 114-116 W Bay
Florida Hardware Co, 16-20 E Bay
Pittsburgh Plate Glass Co, 1530 Enterprise

***PAINT CONTRACTORS**
Conroy D J Co, 114-116 W Bay

***PAINT MANUFACTURERS**
Dozier & Gay Paint Co, 46 W Bay
Florida Paint & Cement Co, 326 E 8th

***PAINT—ROOFING**
Baker & Holmes Co, Viaduct
Conroy D J Co, 114-116 W Bay
Florida Hardware Co, 16-20 E Bay
Gill & Mulholland, 318 W Adams

PAINTERS—AUTOMOBILE
Besser & Reinhardt, 10 W Church
Girvin G M, 625-27 W Forsyth
Green's Paint Shop, 28 W Church
Jacksonville Auto Painting Co, 1143 Jessie
Noedel W T, 1745 Laura
Nolan Claude, 920 Main
Peterson Auto Works, 425 E Union
Whewell Thomas, 503 W Adams

***PAINTERS—HOUSE**
Balfe Co The, 6-8 W Bay

***PAINTERS—ROOF**
Dougherty P J, 1822 Wamboldt

PAINTERS—SIGN
(See Sign Painters)

***PAINTERS' SUPPLIES**
Balfe Co The, 6-8 W Bay
Conroy D J & Co, 114-116 W Bay
Florida Hardware Co, 16-20 E Bay
Towers Hardware Co, 8-10 E Bay

PAINTERS AND DECORATORS
Ammann Gottfried, 26 E 15th
Balfe Co The, 6-8 W Bay
Barta L F, 407 Main
Conroy D J Co, 114-116 W Bay
Ewing H J, 8 Henry
Freeman R T, 354 E 9th
Grimmer J W, 513 Main
Hunt J F, 930 W Duval
Husted H S, 1707 Silver
Ingle Bros Co, 817 Main
Kelly & Shafer, 622-24 W Adams
Olsen D E, 620 Palm
Rose Decorating Co, 615 Main

***PAINTING CONTRACTORS**
Balfe Co The, 6-8 W Bay
Conroy D J Co, 114-116 W Bay

***PAINTS—HOUSEHOLD**
Florida Hardware Co, 16-20 E Bay

***PAINTS—WHOLESALE**
Balfe Co The, 6-8 W Bay
Conroy D J Co, 114-116 W Bay
Florida Hardware Co, 16-20 E Bay
Gill & Mulholland, 318 W Adams

***PAINTS—RETAIL**
Gill & Mulholland, 318 W Adams

PARK HOTEL
208 Hogan; Tel. 2040
Hot and Cold Water
Steam Heat In Every Room

WILLIAM KNAUER Real Estate, Loans
BUSINESS OPPORTUNITIES NOTARY PUBLIC
Office: Room 211 Professional Building Phone 1976
Office Hours: 11 a.m. to 1 p.m.: 7 p.m. to 8 p.m.

Lewis L. Copeland

OPTOMETRIST and OPTICIAN

122 Laura St. Next Cor. Adams

Electroall Battery System

Gas, Oils, Tires, Tubes and Electric Service

Batteries Recharged and Repaired While You Wait

206 EAST FORSYTH ST

NIGHT AND DAY SERVICE NO EXTRA CHARGE

FREE RENTAL SERVICE ON BATTERIES

***PAINTS, OILS AND GLASS**

Aldrich F E Co, 22 E Union
Balfe Co The, 6-8 W Bay
Buckland Paint Co, 513 Main
Chase George E & Co, 323-325 E Bay
Conroy D J Co, 114-116 W Bay
Devoe & Raynolds Co Inc, Union Term Whse bldg
Dozier & Gay Paint Co, 46 W Bay
Florida Hardware Co, 16-20 E Bay
Flynn Products Co, 313 Hill bldg
Gill & Mulholland, 318 W Adams
Hathcock Paint Co, 22 W Adams
Ingle Bros Co, 817 Main
Pittsburg Plate Glass Co, 1530 Enterprise
Smedley & Rogers Hardware Co, 12-14 E Bay
Southern Paint Co, 11 Newnan
Tidewater Glass Mfg Co, 309 Bisbee bldg
Towers Hardware Co, 8-10 E Bay

PAPER—WHOLESALE

Antietam Paper Co, 332 E Bay
Bean E & Son Co, e s Viaduct
Drew H & W B Co, 22-30 W Bay
Ellis H E, 127 Talleyrand av
Florida Paper Co, e s Viaduct
Graham Paper Co, 607 Bisbee bldg
Jacksonville Paper Co, 924 W Bay
Virginia Paper Co, Union Term Whse bldg

***PAPER—RETAIL**

Drew H & W B Co The, 22-30 W Bay

***PAPER HANGERS**

Balfe Co The, 6-8 W Bay
Conroy D J Co, 114-116 W Bay
Ingle Bros Co, 817 Main

PARCEL DELIVERY

Parcel Delivery Co The, 504 Dyal-Upchurch bldg

***PATENT ATTORNEYS**

Schmidt Henrik J, 403 Masonic Temple

***PAVING**

Adams Evans & Co, 410-412 Atlantic Natl Bank Bldg

***PAVING BRICK**

Gamble & Stockton Co, 327 Laura

PAWNBROKERS

Baker H L, 535 W Bay
Davis Samuel, 941 W Bay
Diamond Joseph, 935 W Bay
Feldman Moses, 615 W Bay
Finkelstein Harry, 633-639 W Bay
Finkelstein Neal, 601 W Bay
Joel J & Sons, 901 W Bay

PERFUME MANUFACTURERS

Bo-Kay Perfume Co, 732-34 Forest
Or-Blos Co Inc, 22½ E 2d

***PHONOGRAPH RECORDS**

Philpitt S Ernest, 314 Main

PHONOGRAPHS

Cable Piano Co, 313 Main
Cleaveland E E Furniture Co, 401 W Forsyth
Mackey J H, 31 E Ashley
Naomi Music Co, 118 W Adams
Philpitt S Ernest, 314 Main
Starr Piano Co The, 808 Main

***PHONOGRAPHS—PATHE**

Union Furniture Co, 702-710 Florida av

***PHONOGRAPHS REPAIRED**

DeWolff J H, Hotel Albert, 19 W Adams

***PHOSPHATE LANDS**

Fendig Albert & Co, 2d fl Buckman Bldg

***PHOSPHATE ROCK EXPORTERS**

Cummer Lumber Co, 453 St James Bldg

PHOTO SUPPLIES

Drew H & W B Co The, 45-49 and 22-30 W Bay
Jacksonville Photo Supplies Inc, 21 W Forsyth

PHOTOGRAPHERS

Brown C H, 120 W Bay
Chapin Photo Co, 57 Mutual Life bldg
Conway R J, 103 W Adams
Crothers O C, 2141 Dancy ter
Davis E J, 129½ W Bay
Edwards C H, 40 W Duval
Ford C E, 123 W Bay
Halliday D H, 207 W Bay
Hollingsworth J A, 211 Hogan
Lafayette Jay, 210 Laura
Neal Minnie E, 37 W Adams
O'Brien-DeGroot Co, 209 Broad
Parrish N J, 2227 Otto
Phillips F H, 117 W Bay
Reifenstahl R H, 326 E 10th
Sandy John, 146 Broad
Specialty Picture Shop, 227 W Adams
Spottswood Jack, 58 U S Trust bldg
Von Moser G C, 3305 Main
Woodward Studio Inc The, 21 W Adams
Yeager S F, Ortega blvd, Ortega

***PHOTOPLAYERS TUNED AND REPAIRED**

DeWolff J H, Hotel Albert 19 W Adams

***PHYSICAL LABORATORY APPARATUS**

Hercules A, 313-314 Masonic Temple

PHYSICIANS

Abras J E, 28 Barnett bldg
Acker A E, 313 Professional bldg
Adams T S, 5 Main
Adams W H, 519 Professional bldg

HUTCHINSON AUDIT CO.

352-354 St. James Bldg.

Phone Bell 7709

Auditors and Accountants

DUVAL PLANING MILL CO.

C. G. BUCCI, President

7th St. and Railroad Ave.

Phones 1749 and 8634

Door and Window Frames and Turning

Established 1904
CHAS. A. BROWN, Jr. Dealer in CITY and COUNTRY REAL ESTATE
30-31 Buckman Building
Let me help to find what you want. Customers' interests carefully safeguarded

THE CLARK MONUMENT & STONE COMPANY
TWELFTH AND PEARL STREETS
TELEPHONE: BELL 4317-J

Physicians—Continued

Alford Neil, 456 St James bldg
Allen J F, 509 W Bay
Allen T E, 743 W Adams
Arnovitz Samuel, 501 W Duval
Bacon Henry, 401 W Duval
Baker R M, 608-9 Professional bldg
Barfield F G, 302 St James bldg
Baumgartner C J, 212 Masonic Temple
Beckman G E, 310 Professional bldg
Berry N C, 2017 Main
Black J B, 436 St James bldg
Bowen Frederick, 433 St James bldg
Boyd J E, 342 St James bldg
Bransford L E, 509 Professional bldg
Brillhart H L, mez fl Graham bldg
*Brown D H, 600 W Union
Brown F L, 15 U S Trust bldg
*Brown R L, 1349 Florida av
Bruce J A, e s MacDuff av 3 n of Hendricks
Bullard P D, 120 W Bay
*Campbell S S, 125 Johnson
Carefoot E I, 219 Professional bldg
Carswell J M, Whitaker, Panama Park
Cason T Z, 111 W Adams
Chapman B A, 316 Professional bldg
Collins C C, 348 St James bldg
Copp F A, 327 St James bldg
Counts H W, 213 Hill bldg
Croft T G, 406 St James bldg
Cunningham L W, 418 St James bllg
*Daniel S B, 600 W Ashley
Davis C L, 406 Professional bldg
Day Gaston, 303 Market
Deal C C, 907 W Adams
Dean R H, 324 St James bldg
Dickerson G L, 16, 111 W Forsyth
Drew H R, 318 St James bldg
Driskell S E, 321 St James bldg
*Duncan C F, 128 W Orange
Durkee J H, 204 E Bay
Electro Medical Doctors, 21, 111 W Forsyth
Elmer F E, 22 Mutual Life bldg
English A P, 1303 Main
Enneis F B, 304-5 Professional bldg
Erwin Stanley, 416 Dyal-Upchurch bldg
Field T S, 712 Laura
Francis N W, 32-33 Barnett bldg
Freeman A H, 412 St James bldg
Freeman J V, 111 W Adams
French E D, 302 St James bldg
Gammon J E, 700 Professional bldg
Gibson J C, 7 W Forsyth
Goethe J E, 7 Laura
Goggins J H, 203 Masonic Temple
Goodale B H, 314 St James bldg
Greene R N, 359 St James bldg
Harris H B, 410 St James bldg
Harris R L, 320 Professional bldg
Harwell D F, 32-33 U S Trust bldg
Heggie N M, 34 Buckman bldg
Henson G E, 602 Consolidated bldg
Herlong M B, 216 Professional bldg
*Hills J S, 434 W Ashley
Holden G R, 513 Laura
Holloway Luther, 359 St James bldg
Hoover F P, 402 Professional bldg
Horne H F, 429 St James bldg
*Hughes J B, 301, 410 Broad
Humphries H H, 205 Duval bldg
Ives H A, 15 Forest
*James H W, 213, 410 Broad
Jelks Edward, 111 W Adams
Jennings C L, 200-2 Professional bldg
Johnson A J, 2548 Phoenix av
Johnson C W, 33 E Monroe
Jones F C, mez fl Graham bldg
Keisling F C, 315 Professional bldg
Kirby-Smith J L, 500-5 Professional bldg
Knight A C, 309 Professional bldg
Lewis C J, 160 Myrtle av, S J
Limbaugh Louie, 305 Duval bldg
Love J D, 501 Laura
Lowry C S, Atlantic blvd s e cor King's rd, S J
Lyncker Nicholas, 31-32 Mutual Life bldg
*McCleary F M, 1109 Hogan
McGinnis R H, 501 Laura
McIver R B, 342 St James bldg
McKenzie A C, 209 Professional bldg
McNamar W D, 214 St John's av, S J
Manhoff Benjamin, 323 St James bldg
Manning Wm S, 513 Laura
May R D, 28 W Ashley
Mayhew Royal H, 111 W Adams
Means G S, 507 Professional bldg
Milam E B, 712 Laura
Miller F D, 206 Duval bldg
*Miller J P, 201, 410 Broad
Miller O J, 608-9 Professional bldg
Miller S D, 521 E Forsyth
Miller W E, 1940 Walnut
Mitchell G M, 712 Laura
Morris S A, 237 W Duval
Norwood J K, 216 Professional bldg
Parramore J B, 326 St James bldg
Pasco J D, 513 Laura
*Patterson J P, 618 W Beaver
*Patterson W A, 904 W Beaver
Perry P C, mez fl Graham bldg
Peterson C A, 217 Hill bldg
Peyton H A, 111 W Adams
Phillips J C, 15 U S Trust bldg
Pittman J H, 407 St James bldg
Powell Samuel, 410 Caroline

JACKSONVILLE NOVELTY WORKS
East 10th Street & Railroad Ave. JACKSONVILLE, FLA.
Store and Office Fixtures, Refrigerators, Odd Sized Doors and Sash, Screenwork, General Woodwork.
Telephone 2888

CONSOLIDATED ENGINEERING CO.
215-219 EAST BAY ST. BELL TEL. 7477
ELECTRIC REPAIR and PLATING DEPARTMENTS and MANUFACTURERS of SWITCH BOARDS
Agents for Elevators Pumping Machinery and Electrical Equipment

Purity Ice Cream and Dairy Co.

THE VELVET KIND ICE CREAM Reg. U. S. Pat. Office

Tin Work In All Its Branches

Duval Sheet Metal Works

PAUL CARTER, Propr. Phone 3487 444 Riverside av.

Proctor H L, 220 Professional bldg
Randolph J H, 333 St James bldg
Richardson S A, 111 W Adams
Rollins C D, 111 W Adams
Ross Wm E, 602 Consolidated bldg
Sandusky C M, 28 W Monroe
*Schell W W, 628 W Union
Schnauss R W, 28 W Monroe
Schnell F E, 818 W Adams
Seay W E, 1252 Lackawanna av
Sellers E T, 425 St James bldg
Sengstak E P E, 315 W Duval
Shaffer P F, Lem Turner rd and 58th
*Shaw J H, 1115 W Church
Shellhorse W F, 510 Florida av
Sibley W N, 1612 Silver
Simpson J K, 712 Laura
Sisson S S, 406 Professional bldg
Skipper C T, 18 W Duval
*Smalls W C, 1328 Davis
*Smith A W, 822 Davis
*Smith J H, 441 W Beaver
Smith R E, 112 Julia
Stinson Louis, 310 Dyal-Upchurch bldg
Stollenwerck A D, 25 W Beaver
Taylor H M, 111 W Adams
Teeter E H, 305 Duval bldg
Thomas R Y H, 10 U S Trust bldg
Thomas Wm H, 2415 Lackawanna av
Thompson T C, 602 W Adams
Tompkins C W, 801 Fulton pl, S J
Turck R C, 602 Consolidated bldg
Upchurch N A, 209 Dyal-Upchurch bldg
Waas F J, 300 Professional bldg
*Ward C A, 723 W Beaver
Washburn Clayton, 339 St James bldg
Watts P E, Masonic bldg, S J
Weathers A H, 47 Mutual Life bldg
Westlake Luella Mrs (naturopath), 419 Duval bldg
White Benjamin, Park av, Ortega
*White I A, 1626 Davis
Wilcox C R, 712 Laura
Wilkinson A H, 312 Professional bldg
Williams A D, 209 W Ashley
*Williams H E, 900 W State
*Williams I E, 103 E Union
Wilson A K, 334 St James bldg

PIANO TUNERS
Cable Piano Co, 313 Main
DeWolff J H, Hotel Albert, 19 W Adams
Grunthal M & Bros, 710 Cedar
Phlipitt S Ernest, 314 Main

PIANOS AND ORGANS
Cable Piano Co, 313 Main
Grunthal M & Bros, 710 Cedar
Ludden & Bates Southern Music House, 314 E 2d
Miller F O Piano Co, 117 W Adams
Mondeli John, 630 W Forsyth
Philpitt S Ernest, 314 Main
Starr Piano Co The, 808 Main

***PICTURE FRAMES**
*Cleghorn James, 748 W Beaver
Drew H & W B Co The, 45-49 W Bay and 46 W Forsyth
Friesecke Harry, 126 Laura
Lloyd John, 30 W Adams

***PICTURE FRAMING**
Specialty Picture Shop, 227 W Adams

***PICTURES**
Jacksonville Furniture Co, 835 W Adams

***PICTURES—ALL KINDS**
Specialty Picture Shop, 227 W Adams

***PILE DRIVER HAMMERS**
Southern Iron Works, cor Ames and Mary, S J

***PILLOWS**
American Mattress Work, 622-24 College

***PINE TIMBER**
Wilson, Otwell & Cone Inc, Enterprise and Stockton

***PIPE FITTERS**
Slauter R L, 131 E Forsyth

***PIPE FITTINGS**
McCarthy & Leu, 105 Julia cor Forsyth

PIPE MANUFACTURERS
Dixie Culvert & Metal Co, Jessie cor Talleyrand av

PIPE COILS MFRS
Schenk Refrigerating & Supply Co, 905-07 E Bay

***PIPE—CONCRETE**
Jacksonville Concrete Products Co, 530 Riverside av

***PIPE ORGAN TUNING AND REPAIRING**
DeWolff J H, Hotel Albert, 19 W Adams

PIPE ORGANS
Binder E M, 1640 Walnut

PLANING AND SAW MILLS
Duval Planing Mill Co, cor 7th and Railroad av
Halsema J C Mfg Co, 9th cor Ionia
Mason Forwarding Co, Talleyrand av at Deer Creek
Newton Screen & Novelty Wks, 1320 Osceola
Wilson, Otwell & Cone Inc, Enterprise and Stockton

Hall & Pentland
CERTIFIED PUBLIC ACCOUNTANTS
304 Clark Bldg.
Phone Bell 3836

M. A. BOWLIN, HOME APPLIANCE STORE
Specialists in GAS & ELECTRIC Labor Saving Devices
Phone 6437 218 W. Forsyth St.

GAS PIPING and Repairing

DUVAL MOTOR CO. AUTHORIZED AGENTS FORD CARS
Cor Forsyth and Lee Sts.

B. E. HARDACRE COMPANY
GENERAL INSURANCE
Real Estate
And Surety Bonds
PHONES 6535-6536
ROOMS 314-15-16 DUVAL BLDG.

***PLANTS**
Denby Seed Co The, 125 E Bay

***PLANTS IN SEASON**
Denby Seed Co The, 125 E Bay

***PLASTER**
Law W E & Co, 401-403 Hill Bldg

***PLASTER PARIS**
Baker & Holmes Co, Viaduct
Florida Hardware Co, 16-20 E Bay
Jones Lumber Co, 8th and Railroad av

***PLASTER AND CEMENT**
Baker & Holmes Co, Viaduct

***PLASTIC LINOLEUM FLOOR**
Magnoloid Co The Inc, Bay at Florida av

***PLATE GLASS**
Balfe Co The, 6-8 W Bay
Conroy D J Co, 114-116 W Bay
French Mirror Plate Glass Co, 533-535-537 E Bay
Pittsburgh Plate Glass Co, 1530 Enterprise

***PLATE GLASS DESK AND TABLE TOPS**
Pittsburgh Plate Glass Co, 1530 Enterprise

***PLATE GLASS TOPS FOR FURNITURE**
French Mirror Plate Glass Co, 533-535-537 E Bay

***PLATING—ELECTRO**
Consolidated Engineering Co, 215-219 E Bay

***PLATINUM JEWELRY**
Riles Bros, 140 W Forsyth

***PLAYGROUND EQUIPMENT**
Hercules A, 313-314 Masonic Temple

***PLOWS**
Florida Hardware Co, 16-20 E Bay
International Harvester Co of America, 432-38 E Bay

PLUMBERS, STEAM AND GAS FITTERS
Belote C G, 313 W Forsyth
Bormann J B, 1022 E Monroe
Chapman C M, 5 W Ashley
Clarke Wm F, 19 Ocean
Duguid W G, 9 E Church
Engstrom Robert, 1304 Florida av
Gilmour A L, 326 Main
Golder E G, 303 Main
Green & Firth, 348 Riverside av
Harvey J H, 1419 W Church
Henley L M, 444 Riverside av
Hooker & Lightbody Co, 755 Odessa
Houghton C H, 115 Forest
Mayfield D A, 115 E Forsyth
Meredith C H, 809 E Bay
Pepper H C, 105 Clay
Sallas C F, 1250 Lackawanna av
Slauter R L, 131 E Forsyth
Speir C E, 834 W Adams
Stanford P R, 305 Fla Natl Bank bldg
Taylor W R, 14 E Union
Thompson T H, 528 W Adams
Walker E A, 809 Main
Woehlcke G H, 304 Riverside av

PLUMBERS' SUPPLIES
Cameron & Barkley Co The, 336-342 E Bay
Crane Co, 502 Hill bldg
Hubbard S B Co The, 32-34 W Bay
Mott J L Iron Works, 9 Jefferson
Savannah Supply Co, 746 W Bay

***PLUMBING SPECIALTIES**
Walker E A, 809 Main

***PLUMBING AND HEATING CONTRACTORS**
Golder E G, 303 Main
Walker E A, 809 Main

POLISH MANUFACTURERS
Clark G A, 426 Cornelia, S J
Universal Manufacturing Co, 247 Riverside av

***POLISHES**
Conroy D J Co, 114-116 W Bay
Florida Hardware Co, 16-20 E Bay

***PORCELAIN ENAMELED WARE BATHS, BASINS AND SINKS**
Slauter R L, 131 E Forsyth

***PORT LIGHT GLASS**
French Mirror Plate Glass Co, 533-535-537 E Bay
Pittsburgh Plate Glass Co, 1530 Enterprise

***PORTLAND CEMENT**
Law W E & Co, 401-403 Hill Bldg

***PORTRAIT PHOTOGRAPHY**
Woolward Studio Inc The, 21 W Adams

***POST CARDS**
Drew H & W B Co The, 45-49 W Bay and 46 W Forsyth

***POULTRY FARMS**
Brown C A Jr, 30-31 Buckman Bldg

***POULTRY FEED**
Denby Seed Co The, 125 E Bay

***POULTRY NETTING**
Conroy D J Co, 114-116 W Bay
Florida Hardware Co, 16-20 E Bay

J. H. CHAMBERS NOVELTY WORKS
DOOR AND WINDOW FRAMES, SCREEN DOORS AND WINDOWS
Phone 3152. Plant and Office 8th st Betw Laura and Silver

BLALOCK, YOUR TAILOR
HATTER and CLOTHIER. Always pleased to serve you
210 W. FORSYTH PHONE 1311

BUY JAX BISCUITS

JACKSONVILLE CRACKER WORKS PHONES 1751-1667

W. E. LAW & CO.

BUILDING MATERIALS

WHOLESALE ONLY 401-403 HILL BLDG PHONE 6915

Towers Hardware Co, 8-10 E Bay

***POULTRY REMEDIES**
Denby Seed Co The, 125 E Bay

***POULTRY SUPPLIES**
Denby Seed Co The, 125 E Bay

POULTRY AND EGGS
Adams J C, 13 E Union
Barry C A, 900 W Adams
Cole J A, 614 W Duval
*Deas Frank, 506 Davis
Dixie Poultry & Produce Co, 701 W Adams
Falls R E, 1251 Main
Fowler Produce Co, 115 Broad
Game C B, 702 W Adams
*Gray F C, 611 Davis
Jacksonville Poultry & Produce Co, 1008 Myrtle av
Nelson W A, 545 Park
Painter G L, 506 Davis
Painter R W Co, 742-44 W Adams
Peninsular Poultry Co, 720 W Adams
*Richardson Abner, 1304 W Adams
Riverside Poultry Co, 608 Riverside av
Rogers-Morgan Co, 121 E Bay

***POWER MACHINERY**
Gibbs Gas Engine Co, 26 S Main

PRESERVE MANUFACTURERS
Arcadia Citrus Products Co, e s Pearl n of 11th
Williams Wm J, 1441 Main

***PRESS ASSOCIATIONS**
International News Service, 51 Mutual Life bldg
United Press Association, 53 Mutual Life bldg

***PREST-O-LITE BATTERIES**
McCloud-Dowling Co, 608-610 W Forsyth

PRINTERS—BOOK AND JOB
Adam B F, 823 Main
Ambrose J F, 425 E Bay
Arnold Printing Co, 224 E Forsyth
Bandy Printing Co, rr 128 W Bay
Barnett R M, 616 Van Buren
*Brown Wm C, 40 E Union
*Cain E C, 520 Broad
Commercial Printing Co, 23 Herkimer bldg
Cooley S O, 2896 Evergreen av
Dennis Printing Co, 113 E Union
Douglas James Co, 433 W Bay
Drew H & W B Co The, 22-30 W Bay
Florida Farmer Co The, 10 Newnan
***Florida Sentinel Publishing Co, 729 W Ashley**
Garrett Printing Co, 25 Mutual Life bldg
Hall Bros Printing Co, 111 E Bay
Hall-Livingston Composition Co, 16 Liberty
Hollingsworth, Evans & Son, 411 Dyal-Upchurch bldg
Hollingsworth J S, 24 S Laura
Jacksonville Press, 710 W Bay
Jacksonvlile Printing Co, 204 E Forsyth
Journal Press The, Railroal av nr Louisa, S J
Lee J T, 511 W Adams
Lloyd Printing Co, 420 Main
Mendelson Printing Co, 756 W Adams
Messenger & McDaniel, 120 W Bay
Miller Press The, 123 E Forsyth
Plaxco Printery, 28 E Bay
Record Co The, 239 W Forsyth
Schuman Printing Co, 697 W Monroe
Tutewiler Press Inc, 42 W Adams
Waldrop Wm R, 1305 Florida av
Zink K M, 28 E Bay

PRODUCE—WHOLESALE
(See Fruits and Produce)

***PROMENADE TILE**
Magnoloid Co The Inc, Bay at Florida av
Rivas Louis C Co, foot of Julia

***PROPELLER WHEELS**
Capps C I Co The, 1224 E Adams
Southern Iron Works, cor Ames and Mary, S J

***PUBLIC ACCOUNTANTS**
Ford George H, 420-427 Hill Bldg
Hall & Pentland, 304 Clark Bldg
Hutchinson Audit Co, 342-354 St James Bldg
Mucklow & Ford (C P A), 420-427 Hill Bldg
Williams F M (C P A), 400-413 Exchange Bldg

PUBLIC STENOGRAPHERS
Brownson Mary, 505 West bldg
Dowling, Hutchinson & Pattison, 700-2-4-6 Bisbee Bldg
Gordon J W, 16 Herkimer bldg
Letter Shop The, 12 U S Trust Bldg
Smith B E, 57 Buckman bldg
Witchen Katherine, 11 E Adams

PUBLISHERS
Bolton Publishing Co, 105 Law Exchange bldg
Collier F P & Son, 50 U S Trust bldg
Financial News Publishing Co, 25 Herkimer bldg
Florida Farmer Co The, 10 Newnan
Florida Guide Publishing Co, 211 Dyal-Upchurch bldg
Florida Information Bureau, 203 Bisbee Bldg

RENT A NEW FORD and DRIVE IT YOURSELF

THE FORDIT CO.

804 Laura St. Phone 1171

CUMMER LUMBER CO.

MANUFACTURERS CYPRESS LUMBER and CRATE MATERIAL
Office 453 St. James Bldg.

Certain-Thyson Milk Co.
MILK CREAM BUTTER
Cor. W. Forsyth and Myrtle Ave. Phone 8611

FRENCH MIRROR PLATE GLASS CO.
MANUFACTURERS OF FRENCH PLATE MIRRORS, BEVELING, SILVERING AND RE-SILVERING
533-535-537 E. BAY ST. TEL. BELL 1572

Publishers—Continued
Florida Publishing Co The, W Adams s w cor Cedar
***Florida Sentinel Publishing Co, 729 W Ashley**
Hollingsworth, Evans & Son, 411 Dyal-Upchurch bldg
Lightner Publishing Co, 300 Duval bldg
Metropolis Co The, 9-11 E Forsyth
Miller Press The, 123 E Forsyth
Polk R L & Co, 204-205 Realty Bldg, P O Box 463
Program Publishing Co, 906 Main
Unity, 914 Bisbee bldg

***PUMPING MACHINERY—STEAM AND OIL**
Fairbanks, Morse & Co, 630 W Bay
Gibbs Gas Engine Co, 26 S Main
Hubbard S B Co The, 32-44 W Bay

PUMPS
Christopher J G Co, 416-422 E Bay
Florida Hardware Co, 16-20 E Bay
Gibbs Gas Engine Co, 26 S Main
Hubbard S B Co The, 32-44 W Bay

***PUMPS—ELECTRIC**
Consolidated Engineering Co, 215-219 E Bay

***PYROGRAPHY**
Drew H & W B Co The, 45-49 Bay and 46 W Forsyth

RAILROADS
(See Transportation Companies)

***RAILS—NEW AND RELAYING**
Weller H C Co, 1208 Graham Bldg

***RAILWAY EQUIPMENT**
Weller H C Co, 1208 Graham Bldg

***RAILWAY MOTOR CARS AND SUPPLIES**
Fairbanks, Morse & Co, 630 W Bay

***RANGES AND STOVES**
Florida Hardware Co, 16-20 E Bay
Jacksonville Furniture Co, 835 W Adams

REAL ESTATE
Adair W J, 43 U S Trust bldg
Ahern J J, 212 Bisbee bldg
Alderman J D, 402 Duval bldg
Allerdice F H B, 508 Bisbee bldg
Alsop J T jr, 312 Duval bldg
*Anderson Leon, 1432 Florida av
Archibald Realty Co, 29 Mutual Life bldg
Associated Selling Corporation, 232 Julia
Avondale Co The, cor Laura and Duval
Baines A F, 421 Main
Baker J D, 308 St James bldg
Bardin Karl, 903 Bisbee bldg
Beacon Realty Co, 603 Florida Natl Bank bldg
Bigelow L E, 221 E Ashley
Bischoff J D, 27 Blum bldg
Boggs Ennis, 1114 Graham Bldg
Bolles R J Estate, 1010-14 Bisbee bldg
Boyd G M, 217 Dyal-Upchurch bldg
Brash-Fendig Co, 2d fl Buckman Bldg
Brinkley Calvin, 426 St James bldg
Brobston Stanley & Co, 206 Dyal-Upchurch bldg
Brown A E, 29 U S Trust Bldg
Brown C A Jr, 30-31 Buckman Bldg
Brown Realty Co, 403 St James bldg
Buchholtz Louis, 212 W Forsyth
Buck & Buck, 408 Hill bldg
Buckman & Ulmer, 50-53 Buckman bldg
Budd E C, 37 W Adams
Burbridge & Higbee, 420 Main
Burke J V, 413 Masonic Temple
Callahan Development Co, 758 W Bay
Central Agencies Co, 441 St James bldg and 223 W St John's av, S J
Chadwick L S, 311 W Forsyth
City Realty Co, 40 Buckman bldg
Clark G W Co, 202 Clark bldg
Clark & Co, 322½ Broad
Clarkson T H, 309 Realty bldg
Clute J R Co The, 922 W Bay
Coast Realty Co, 120 W Bay
Conant Investment Co, 803 Laura
Crosby E C, 506 Professional bldg
Dade County Development Co, 1010 Bisbee bldg
Davis C B, 903 Graham bldg
Davis David, 432 W Forsyth
Dinsmore Co The, 416 Graham bldg
Doty C T, 420 Main
Dozier G L, 57 Buckman bldg
Dunn J R, 416 Graham bldg
Du Pont C A, 47 Barnett bldg
Duval Purchasing Co, 11 Broad
Eastport Realty Co, 316 Dyal-Upchurch bldg
Edwards G M Realty Co, 307 Masonic Temple
Elarbee & Butler, 404 Clark bldg
Elmore & Elmore, 204-206 Bisbee Bldg
Enniss-Cowden Co, 1324-25 Graham bldg
Fendig Albert & Co, 2d fl Buckman Bldg

Wilson, Otwell & Cone, Inc.
ENTERPRISE and STOCKTON STS. PHONE 601
Boxes, Crates, Barrels, Cross Arms
LUMBER

THE DENBY SEED COMPANY
Tested and Quality Seeds. All Seeds and Plants in Season.
Poultry Feed, Supplies and Remedies. Tel. 2813. 125 E. Bay St.

Union Furniture Co.
702-710 FLORIDA AVENUE
PHONE 3104

H. C. WELLER CO.
1208 Graham Bldg. Jacksonville, Fla.
RELAYING RAILS, RAILWAY AND CONTRACTORS' EQUIPMENT

Fiduciary Co, 205 Dyal-Upchurch Bldg
Fishweir Park Co, 121 Graham Bldg
Florida East Coast Fruit Land Co, 206 W Bay
*Florida Home & Investment Corp, 210, 410 Broad
Florida Real Estate Bureau, 932 W Bay
Florida Real Estate Co, 25 Ocean
Florida Realty Investment Corp, 7 W Forsyth
Florida Southern Realty Co, 414 Masonic Temple
Florida Syndicate Ltd, 315 W Forsyth
Francis M W, 21 Blum bldg
Franklin Land Co, 2d fl Buckman Bldg
French W T, 305 Riverside av
Gage G E, 21 Blum bldg
Gifford Estate The, 1822 Wamboldt
Goding P J, 232 W Bay
Goode Landers, 120 W Adams
Grand Boulevard Investment Co, 212 Bisbee bldg
Grand Realty Co, 130 W Bay
Gray & Co, 203½ Broad
Halifax Co, 805 Florida Natl Bank bldg
Halifax Grove Co, 603 Florida Natl Bank bldg
Hamby T B, 121 Graham Bldg
Hardacre B E Co, 314-316 Duval Bldg
Harris R H, 1713 Main
Haughton M H, 5 Main
Hawley W F, 7 Herkimer bldg
Heard J J & Co, 212 W Forsyth
Hedrick Investment Co, 1314 Graham bldg
Herndon & Anderson, 215 Professional Bldg
Herndon & Ford Co, 805 Main
Highway Development Co, 502 Clark Bldg
*Hildebrandt W J, 302 W Adams
Hill E L Realty Co, 235 W Forsyth
Hill Investment Co, 603 Florida Natl Bank Bldg
Hill J W & Co, 603 Florida Natl Bank Bldg
Hirschberg Julius, 350 St James bldg
Hodgden J H, 11 E Adams
Hodgson O H, 410 Bisbee bldg
Hogan M M, 403 Masonic Temple
Holly Hill Grove and Fruit Co, 772 W Bay
Holt P A, 309 Clark bldg
Hopkins H G, 402 Duval bldg
Indian River Assn Ltd, 315 W Forsyth
Interstate Exchange Co, 221 Duval Bldg
Island View Co, 411 St James bldg
Ives & Patterson, 214 Bisbee bldg
Jackson J A, 200 Duval bldg
Jackson & Co, 519 W Adams
Jacksonville Ferry & Land Co, 441 St James bldg and 223 W St John's av, S J
Jacksonville Heights Improvement Co, 411 St James bldg
Jacksonville Realty & Mortgage Co, 5-6-7 U S Trust bldg
Jacksonville Suburban Corporation, 52 W Duval
Jacksonville Suburban Investment Co, 227 W Forsyth, 1 Arcade
Jacksonville Suburban Realty Co, 227 W Forsyth, 1 Arcade
James Joe H & Son, 800 Broad
James & Paxon, 40-43 Mutual Life bldg
Jennings Artesian Farm Land Co, 315 Dyal-Upchurch bldg
Johnson T H, 2 Herkimer bldg
Jordan Leland, 817 Main
Jordan P R, 29 E Ashley
Keely R W, 43 Buckman Bldg
King Rufus H, 616 Graham bldg
Kinne C W, 1012 Atl Natl Bank Bldg
Knauer Wm, 211 Professional Bldg
Lake Childs Co, 7th fl Consolidated bldg
Land Mortgage Bank of Fla, 315 W Forsyth
Larsen E V E, 207 Bisbee bldg
Laskins Land & Development Co, 415-16 Duval bldg
Le Bourveau Investment Co, 509 Clark bldg
Lindsey H K, 305 FlaNatl Bank bldg
Littlefield S C, 206 Dyal-Upchurch bldg
Lowry C M, 124 Graham bldg
McCall T F, 203 Hill bldg
McCall T F jr, 203 Hill bldg
McCrory & Wood Inc, 56 W Bay
McDonald J B, 235 W Forsyth
MacDuff Wm A, 32 Buckman bldg
Marsh C M, 420 Main
Main Street Co The, cor Laura and Duval
Marshall G B Co, 7 W Forsyth
Marvin J L, 355 St James bldg
Marvin Wm, 355 St James bldg
Mason G R, 208 Masonic Temple
Meister Realty Co, 1301-1302 Graham Bldg and 442 St John's av ft of Bridge, S J
Memphis Industrial Stock Exchange, 526 Hill bldg
Metropoliton Realty Co, 312 Main
Miller Realty Co, 41 Barnett bldg
Model Land Co, 239 W Forsyth
Modern Land Co Inc, 517 Graham bldg
Moncrief Realty Co, 312 Main
Moncrief Springs Land & Improvement Co, 1314 Graham bldg
Morgan W H, 111 Davis
Mortgage Securities Corp, 11 E Adams
Moss D H & Co, 426 St James

N. D. Suttles & Co.
Real Estate, Loans, Insurance
212 W. Forsyth St. Bell Phone 5131

McCARTHY & LEU
WHOLESALE AND RETAIL DEALERS IN
HARDWARE AND MILL SUPPLIES
105 JULIA, COR. FORSYTH TELEPHONE 8113

TELFAIR, STOCKTON & CO.
REAL ESTATE—MORTGAGES—INSURANCE
CORNER LAURA and DUVAL STS. PHONES 82 and 83

Southern Art Glass Co. Mfrs. of MEMORIAL WINDOWS
850-858 Florida Ave. Bell Phone 203

Real Estate—Continued

Mullikin F L, 405 Bisbee bldg
Mullikin J T, 405 Bisbee bldg
Murray J J, 218 Broad
Nalle I B, 311 W Forsyth
Nassau Farm Co, 312 Duval bldg
New Riversdie Co, 22 Buckman bldg
New Springfield Co, cor Laura and Duval
New York Realty Co, 232 W Bay
Nooney A T, 513 Professional bldg
Nooney F T, 224 W Forsyth
Okeechobee Fruit Lands Co, 1010 Bisbee bldg
O'Neil W H & Co, 205 Duval bldg
Ortega Co, 410 Dyal-Upchurch bldg
P & T Realty Co, 121 Graham Bldg
Pablo Beach Improvement Co, 309 Bisbee bldg
Palmer & Palmer, 901-904 Atlantic Natl Bank bldg
Payne J H, 308 Hill bldg
Pearl St Boulevard & Inv Co, 227 W Forsyth, 1 Arcade
Porter-Atkins Realty Co, 519 W Adams
Raiford Development Co, 758 W Bay
Rannie Wm R, 309 Bisbee bldg
Raley-Hamby Co, 121 Graham Bldg
Read G H, 217 Graham bldg
Realty Operating Co, 411 St James bldg
Renfroe Real Estate Agency, 1314 Graham Bldg
Richardson Bainbridge, 15 Blum bldg
Richey & Leite, 7 Laura
Riverside Development Co, 758 W Bay
Riverside Improvement Co, 2d fl Buckman Bldg
Riverside Investment Co, 227 W Forsyth, 1 Arcade
Riverside Realty Co, 758 W Bay
Robertson C C & Co, 619 Dyal-Upchurch bldg
Rudisill C R, 207 Graham bldg
St John A H & Co, 136 E Bay
Salfelder F L, 120 W Adams
Security Investment Co of Florida, 37 W Adams
Shaylor & Tucker, 316 Masonic Temple
Simmons H H Realty Co, 25 Ocean
Skinner Bros Realty Co, 415-16 Duval bldg
Smith A V, 528½ W Adams
Smith G W, 35 Mutual Life bldg
Smith H F, 30 Mutual Life bldg
Smith L T, 316 Masonic Temple
South Hastings Farm Co, 805 Florida Natl Bank bldg
Southern Development Co The, 42 Buckman bldg
Southern Potassium Phosphate Co, 2d fl Buckman Bldg
Springfield Heights Co, 210 Bisbee bldg
Stanly Land Co, 2d fl Buckman Bldg
Stephens J H, 54 Buckman bldg
Stevens I L B, 32 Buckman bldg
Stevens W B, 32 Buckman bldg
Stewart E H & Co, 303 Clark bldg
Stockton & Barnett Co, 401 Masonic Temple
Stockton Telfair & Co, cor Laura and Duval and Atlantic Blvd and King's rd, S J
Strout E A Farm Agency, 1210 Graham bldg
Suttles N D & Co, 212 W Forsyth
Tatum Bros Co, 302 W Forsyth
Taylor Samuel C Co, Inc, 10 Ocean
Tomlinson E H & Son, 20-21 Buckman bldg
Toomer E V, 52 W Duval
Tucker Finley & Bro Inc, 402 Clark bldg
Tucker & Holmes Co, 9 Baldwin bldg
Tuscaloosa Coal and Land Co, 758 W Bay
Uedemann E O, 36 Memorial Park W
Wade N G Investment Co, 403 Atlantic Natl Bank bldg
Walker R P, 506 Professional bldg
Warrington W C & Co, 502 Clark Bldg
Watson F L, 212-13 Professional bldg
Watkins W H, 903 Graham bldg
Weiss Albert, 11 Broad
West A H, 201 West bldg
West A V, 212 Hill bldg
West Riverview Development Co, 758 W Bay
Western Trading Co, 1010 Bisbee bldg
White C M, 232 W Forsyth
White J F & Co, 120 Ames av, S J
Wiggs P R & F H, 307 St James Bldg
Williams A T, 7 W Forsyth
Williams A T jr, 7 W Forsyth
Williams Howard, 204 E Bay
Young & Co, 722 W Ashley

***REALTORS**
Warrington W C, 502 Clark Bldg

***RED CROSS REMEDIES**
Cash Bros Drug Co, 212 W Forsyth

REFINERIES
Fla-Louisiana Refining Co, 1003 Atlantic Natl Bank bldg

REFRIGERATORS
Automatic Refrigerator Co The, 536 W Bay
Jacksonville Furniture Co, 835 W Adams
Jacksonville Novelty Works, E 10th and Railroad av
Miller W D Co, 517-19 E Bay
Rhodes-Futch-Collins Furniture Co, 312 Main
Union Furniture Co, 702-710 Florida av

BRICK AND TILE Louis C. Rivas Co.
Foot of Julia St., Phone 7874

P. J. DOUGHERTY ROOFING of All Kinds
Roof Repairing My Specialty
ABSOLUTE SATISFACTION GUARANTEED
1822 WAMBOLDT ST. PHONE 1622

R. L. SLAUTER | PLUMBING
131 EAST FORSYTH STREET | FURNACE & ROOF REPAIRING
Phone 2773 Res. R-1922

SEASHOLE FUNERAL PARLORS
COMPLETE FUNERALS AT MODERATE PRICES
9 CLAY STREET
PHONE 6713
AUTO AMBULANCE SERVICE

***REMEDIES—POULTRY**
Denby Seed Co The, 125 E Bay

***RENT COLLECTORS**
American Trust Co The, 2 E Bay
Taylor Samuel C Co Inc, 10 Ocean

***RENTAL AGENTS**
Brash-Fendig Co, 2d fl Buckman Bldg
Fendig Albert & Co, 2d fl Buckman Bldg
Fishweir Park Co, 121 Graham Bldg
Hamby T B, 121 Graham Bldg
Herndon & Ford Co, 806 Main
Joyner M T & Son, 521½ Main
Kinne C W, 1012 Atl Natl Bank Bldg
St John A H & Co, 136 E Bay
Stockton Telfair & Co, cor Laura and Duval and Atalntic av and King's rd, S J
Taylor Samuel C Co Inc, 10 Ocean

***RENTALS**
Interstate Exchange Co, 221 Duval Bldg
Meister Realty Co, 1301-1302 Graham Bldg and 442 St Johns av ft of Bridge, S J

***REPORTERS — SHORTHAND**
Dowling, Hutchinson & Pattison, 700-2-4-6 Bisbee Bldg

***RESAWING**
Wilson-Otwell & Cone Inc, Enterprise and Stockton

***RESTAURANT FIXTURES**
Jacksonville Novelty Works, E 10th and Railroad av

RESTAURANTS AND LUNCH ROOMS
*Alberry Samuel, 709 Broad
Ames & Bennion, 119 Ames av, S J
*Ancrum Lizzie, 817 Davis
*Anderson J H jr, 1118 Florida av
Anderson W H, 11 Johnson
Arcade Restaurant, 39 W Adams
Atkins Restaurant, 506 Main
Atlantic Restaurant, 336 W Forsyth
Atlas Lunch, 318 Main
Augustine Leon, 103½ Broad
Back J N, 143 Riverside av
*Banister A L, 516 W State
Barnhart Bob, 29 W Bay
Barthas Brunzos, 108 Broad
Bay Street Quick Lunch, 435 E Bay
Bennion E A, 200 Myrtle av, S J
Bergevin E F, 402 Riverside av
Blue Ribbon Lunch, 201 E Bay
Bolton D L, 900 Main
Bowen A B, 117 Broad
*Boyd Alfred, 1022 Florida av
*Boyd W W, 904 Florida av
Boyde T J, 18 Cedar
*Bradley John, 633 W Ashley
Brickley John, 518 W State
Brunzos Angelo, 49 S Ocean
Brunzos Barthas, 108 Broad
Burger Wm H, 609-a West Bay
Burnside A E, 111 E St John's av, S J
Cafeteria The, 115 E Bay
*Callaway T M, 507 Broad
Calvo Juan, 828 E Adams
Canton Restaurant, 22-24 Hogan
*Canty Leitha, 740 W Ashley
Cedar Street Restaurant, 19 Cedar
Chalker & Williams, 248 Riverside av
Child's Restaurant, 202 Main
Christ Michaels, 416 Main
*Clark Sylvia, 1057 W Church
Coffee House The, 115 W Adams
*Cole Susie M, 1030 W Adams
*Collins Laura J, s w cor Davis and Moncrief av
*Collins R J, 2102 Davis
Constantinos & Gerakis, 710 Main
*Cook Gussie, 53 S Ocean
Crabtree G W, 24 Main
Crawford Maidee Mrs, 38 W Duval
Crystal Restaurant, 20 Main
*Cunningham Laurena, 706 Broad
Daffodil Tea Room, 38 W Duval
*Danton Frank, 608 W Ashley
D'Avino Franck, 429 E Bay
*Deas Fred, 1008 W Church
DeLaughter Albert, 407 W State
Demos Restaurant, 120 W Forsyth
DeWolff E A, 131 Myrtle av, S J
Dixie Lunch, 106-10 E Bay
Eagle Restaurant, 1009 W Bay
Edwards J R, Talleyrand av cor 28th
Fitzpatrick L J, 16 E 8th
*Floyd J L, 628 Davis
Fotakis Costas, 8 Broad
*Frazier Sarah, 1024 King's rd
Gauntl E C, 9 Lee
Gilman J S, 540 W Bay
Gilreath's Quick Lunch, 223 W Bay
Godwin G R, 206 Riverside av
Goldston Isaac, 717 W Adams
Gong George, 118 Julia
*Gooden Lucile, 1302 W Adams
Gounavis P C, 815 E Bay
Greek Coffee House, 605 W Forsyth
*Green Mack, 751 W Ashley
*Guileer Coretta, 1604 Davis
*Hadley Earl, Moncrief rd cor 13th
*Hailey Esther, 14 E State
*Hall Essie, 1105 E 21st
Hanes Katie Mrs, 324 W Monroe
*Harris Julia, 1033 Julia
Hazelwood M M, 128 Johnson
Herman's Chop House, 915 W Bay
*Hicks Lizzie, 701 Pippin
*Hills Lula G, 662 Myrtle av
Hotel Stratford Cafe, 417 W Forsyth
*Howard & Clowers, 721 Newnan
Howell & Jenks, 119 Main
Hoy Shung, 757 W Ashley

R. R. Rosborough
Telephone me today lest you forget
PHONES 8190-8191
303-4-5 Dyal-Upchurch Bldg.
General Insurance
Leading Companies
Maximum Protection
Minimum Cost

JOAN
Importers and Designers of High Class Millinery
The Paris Shop of Florida, 205 Hogan St, Tel. 1222

"KEEP MOVING!"
Call Phone 6470
SUDDATH MOVING AND STORAGE CO.
Household Goods Moved, Stored, Packed, Shipped
Reasonable Prices Excellent Service
OFFICE and WAREHOUSE, 626 WASHINGTON ST.

THE LETTER SHOP
12 U. S. TRUST BLDG.
PHONE 1626
MULTIGRAPHED LETTERS
In any quantity. Stenographers furnished on call. Typewriting and Copying Work prepared by competent operators

Restaurants—Continued

Hylton Bros, 24 Julia
*Jackson G G, 827 Darwin
*Jackson Millie J, 613 Bridier
*Jenkins Rosa, 960 E 21st
*Johnson Archie, 1103 E 21st
*Johnson Dora, 1316 Florida av
*Johnson L W, 840 Houston
*Jones Allen, 900½ W Adams
*Jones G H, 623 W Ashley
Josephson H H, 333 W Forsyth
Kalcos Peter, 715 W Ashley
*King A B, 67 S Ocean
Labese Charles, 45 S Ocean
Lafayette Grill, 131 W Adams
Lampru P D, 522 Main
Lau H K, 705 Davis
LeClair Margaret Mrs, Hotel Flagler
Liberty Restaurant, basement Graham bldg
*Liggens Eliza, 302 S Myrtle av
Louros Gus, 207 Riverside av
Lyles A C, 602 Davis
*McCloud Samuel, 1014 W Adams
McKain C M, 19 E Bay
Maine Quick Lunch, 541 W Bay
Manhattan Restaurant, 1015-17 W Bay
Manos Peter, 928 W Bay
*Marshall J F, 1702 Florida av
*Matthews Rosa, 735 W Ashley
*Maultsby A J, 39 S Ocean
Metro Restaurant, 15 Main
*Miles C S, 607 Davis
*Milton Joseph, 51 S Ocean
Mitchell P D, 517 W Bay
*Moore Hattie, 819 Darwin
Murray W W, 819 W Adams
*Myers H, 504 E Union
National Baking & Lunch Co, 23 Broad, 40 E Bay and 914 W Bay
New England Quick Lunch, 541 E Bay
New Garden Cafe, 52 W Forsyth
Orange Tea House, 47 W Adams
Paleologas Nicholas, 20 Broad
Papras Louis, 710 Davis
Park Cafeteria 321-23 Laura
Paschal J W, 1502 King's rd
Pearce Wm P, 211 W Forsyth
People's Restaurant 122 Broad
Plaza Cafe, 109 W Forsyth
Powell Fremont, 127 Main
*Powell Wm, 715 Davis
Powell's Cafe, 15 E Forsyth
Presto Restaurant, 405 W Bay
Quehl J M, 335 W Forsyth
*Roberts J W, 1251 W Bay
*Robertson Wm, 517 W State
Rowe G W, 329 W Bay
Royal Palm Restaurant, 109 Main
Sacopendas Alexander, 120 Broad
St Charles Cafe, 936 W Bay
Sanders George, 1239 W Bay
*Sanders T C, 1124 Myrtle av
Scherrer S L Mrs, 27 W Bay
*Scott Mattie, 1005 Myrtle av
Scott Wm, 1005 Myrtle av
Seaman's Restaurant, 511 E Bay
Shade O S, Warrington nr Day av
Shamrock Cafe, 314 W Forsyth
*Shelton John, 1115 W Forsyth
*Sherman Henry, 502 Broad
*Silas Thomas, 1220 W Bay
Simpkin R G, 236 W Forsyth
Smirlis Steveros, 606 Davis
*Smith Gussie, 793 W Ashley
*Smith H E, 602 Davis
Stathis James & Bros, 126 W Forsyth
Stavrinos Nicholas 1103 W Bay
Stephens Sallie H, 30 S Laura
*Stewart J H, Taleyrand av nr 24th
Stratford Restaurant, 429 W Forsyth
Sullivan Matthew, 331 W State
Taubert Bruno, 412 W Forsyth, 124 Broad and 515 Main
Tip-Top Inn The, 225 Laura
Travelers Restaurant, 1029 W Bay
*Trowell Jocob, 867 Florida av
Union Station Restaurant, Union Station
Vanity Fair Tea Room, 155 Hendricks av, S J
Waldorf Lunch, 12 Hogan
Waffle Shop The, 105 W Adams
Walker Rosa, 336 W State
*Walker's Cafe, 1454 W Adams
*Washington Beulah, 728 W Ashley
Weinberg J A, 29 S Ocean
*West Virgil 1039 Florida av
Westerfield's Cafeteria, 213-15 W Forsyth
White House Lunch, 114 Main
*Whitis Rachael 1104 Julia
*Williams Estelle, 1502 Davis
*Wiliams F C, 627 W Ashley
*Wilson Timothy, 140 Davis
Woodward Lum, 3856 Talleyrand av

***RIBBED WIRE GLASS**
Pittsburgh Plate Glass Co, 1530 Enterprise

***ROCK CRUSHERS**
Weller H C Co, 1208 Graham bldg

***ROOF BRUSHES**
Conroy D J Co, 114-116 W Bay
Florida Hardware Co, 16-20 E Bay

***ROOF COATING**
Dougherty P J, 1822 Wamboldt

***ROOF PAINTERS**
Slauter R L, 131 E Forsyth

***ROOF REPAIRERS**
Dougherty P J, 1822 Wamboldt
Ramsay James, Main n w cor 14th
Slauter R L, 131 E Forsyth

ROOFERS—GENERAL
Dougherty P J, 1822 Wamboldt
Duval Sheet Metal Works, 444 Riverside av
Ford H R, 142 Home, S J
Jacksonville Roofnig Co, 623 N Stockton
Meredith C H, 809 E Bay

ZENZER IRON WORKS
Blacksmith, Machine and Boiler Shop
Prompt Attention Given Rush Orders
J M ZENZER Prop
911 E Bay St. Phone 6103

CHAS. H. MEREDITH
Tel. 3715 809 East Bay St.
PLUMBING, HEATING, ROOFING AND TINNING

Robinson Motors Co.
PIERCE ARROW and LINCOLN MOTOR CARS AND TRUCKS
908-910 MAIN ST.
TEL. 6927

Coal Telephones 3837, 3838 Logan Coal & Supply Co. 666 E. BAY ST. Coal

Miller John, 1007 E Ashley
Purdom E E, 349 E 3d
Ramsay James, Main n w cor 14th

***ROOFING**
Baker & Holmes Co, Viaduct
Conroy D J Co, 114-116 W Bay
Corse Montgomery, 750 E Monroe
Dougherty P J, 1822 Wamboldt
Florida Hardware Co, 16-20 E Bay
Jones Lumber Co, 8th and Railroad av
Towers Hardware Co, 8-10 E Bay

***ROOFING—COMPOSITION**
Carolina Portland Cement Co, E 1st s w cor Railroad av
Dougherty P J, 1822 Wamboldt
Florida Hardware Co, 16-20 E Bay
Mahoney Lumber Co, Myrtle av nr Enterprise

***ROOFING — COMPOSITION AND SLATE SURFACED**
Florida Hardware Co, 16-20 E Bay
Halsema J C Mfg Co, 9th and Ionia
Jones Lumber Co, 8th and Railroad av

***ROOFING—READY**
Baker & Holmes Co, Viaduct
Florida Hardware Co, 16-20 E Bay

***ROOFING SLATE**
Dougherty P J, 1822 Wamboldt

***ROOFING—TAR AND GRAVEL**
Dougherty P J, 1822 Wamboldt

***ROOFING CONTRACTORS**
Dougherty P J, 1822 Wamboldt

ROOFING MATERIALS
National Waterproofing Co, 312 Hill bldg

***ROOFING PAINTS**
Conroy D J Co, 114-116 W Bay
Florida Hardware Co, 16-20 E Bay

***ROOFING PAPERS**
Baker & Holmes Co, Viaduct
Conroy D J Co, 114-116 W Bay
Florida Hardware Co, 16-20 E Bay
Jones Lumber Co, 8th and Railroad av

***ROOFING TILE**
Dougherty P J, 1822 Wamboldt
Gamble & Stockton Co, 327 Laura
Jacksonville Concrete Products Co, 530 Riverside av
Rivas Louis C Co, foot of Julia

ROSIN
Florida Hardware Co, 16-20 E Bay
Jacksonville Rosin Co, Municipal Terminals E 16th and St John's Mill rd

***ROYAL PUSH BUTTON CHAIRS**
Jacksonville Furniture Co, 835 W Adams

***RUBBER GOODS**
Myers - Crimminger Drug Co, 801 Main

***RUBBER HOSE**
Florida Hardware Co, 16-20 E Bay
Towers Hardware Co, 8-10 E Bay

RUBBER STAMPS
Drew H & W B Co The, 45-49 W Bay
Logan Wm C, 131 E Bay

***RUGS AND LINOLEUMS**
Rhodes-Futch-Collins Furniture Co, 312 Main

***RUGS AND MATTINGS**
Jacksonville Furniture Co, 835 W Adams
Union Furniture Co, 702-710 Florida av

***SAFE DEPOSIT BOXES**
Florida National Bank of Jacksonville The, Forsyth n e cor Laura

***SAFE EXPERTS**
Logan Wm C, 131 E Bay

SAFES
Drew H & W B Co The, 22-30 W Bay
Franz Safe & Lock Co, 29 S Hogan
Safe-Cabinet Co The, 15 Ocean

SAFES AND VAULTS—REPAIRED
Franz Safe & Lock Co, 29 S Hogan

***SAIL MANUFACTURERS**
Jacksonville Ship Chandlery Co, 239 E Bay cor Market
Jacksonville Tent & Awning Co, 239 E Bay cor Market

SAND AND GRAVEL
Carolina Portland Cement Co, E 1st s w cor Railroad av
Jones Lumber Co, 8th and Railroad av
St John's River Sand Co, ft S Newnan

SANITARIUMS
Mecca Hotel & Sanitarium Assn, office 2555 Pearl, Sanitarium Riverview, Fla

JACKSONVILLE CONCRETE PRODUCTS CO.
530 RIVERSIDE AVE. FRED C. HEDRICK, Manager PHONE 678
BLOCKS AND BUILDING UNITS TILE SIDEWALKS CONCRETE PAVEMENTS

H. I. SIRMANS, President WILLIAM McCARREL, Sec. and Treas.
FLORIDA PROTECTIVE ASSOCIATION
CRIMINAL AND CIVIL INVESTIGATIONS
Phone 4068 Offices 302-304 Hill Bldg. Night Phone 7098-J

PHONE 1215 **Jacksonville Furniture Co.** 835 W. Adams Street

BAGGAGE PHONES 112 and 87

WHY YOU SHOULD USE THE JACKSONVILLE BAGGAGE & CAB CO.: Their drays do nothing but haul baggage. For quick service we have men in the baggage room. We call for your checks free of charge and deliver your trunk. Our dray check is the only check recognized by the Jacksonville Terminal Co. Office, Union Station.

Sanitariums—Continued

Miller's Dr S D Sanitarium, 521 E Forsyth
Smith Marvin H Sanitorium, 2225 St John's av

***SANITARY IRON BEDS**

Jacksonville Furniture Co, 835 W Adams

SARATOGA CHIPS

Sunshine Potatoe Chip Co, 1509 E Duval

***SASH—ODD SIZES**

Jacksonville Novelty Works, E 10th and Railroad av

***SASH, DOORS AND BLINDS**

Chamber J H Novelty Works, 8th St betw Laura and Silver
Conroy D J Co, 114-116 W Bay
Duval Planing Mill Co, cor 7th and Railroad av
Florida Hardware Co, 16-20 E Bay
Jacksonville Sash & Door Co, cor E 8th and Clark
Jones Lumber Co, 8th and Railroad av
Newton Screen & Novelty Works, 1320 Osceola
Towers Hardware Co, 8-10 E Bay

***SASH WEIGHTS**

Jacksonville Sash & Door Co, E 8th and Clark

***SAVINGS BANKS**

Bank of South Jacksonville, n w cor St John's and Hendricks avs, S J
Barnett National Bank, Forsyth n w cor Laura
Florida National Bank of Jacksonville The, Forsyth n e cor Laura

SAW MILL MACHINERY

Farquhar Machinery Co, 720-728 W Bay

***SAW MILL SUPPLIES**

Farquhar Machinery Co, 720-728 W Bay
Florida Hardware Co, 16-20 E Bay

SAW MILLS

Cummer Lumber Co, 453 St James Bldg

SCALE MANUFACTURERS

Empire Scale & Fixture Co, 116 E Forsyth
Sawyer Specialty Scales Co, ft of E Dora

SCALE REPAIRERS

Glidewell J J, 116 E Forsyth

SCALES

Florida Hardware Co, 16-20 E Bay
Toledo Scale Co, 133 E Bay

***SCHOOL FURNITURE**

Drey H & W B Co The, 22-30 W Bay
Hercules A, 313 - 314 Masonic Temple

***SCHOOL SUPPLIES**

Drew H & W B Co The, 45-49 W Bay and 46 Forsyth
Hercules A, 313-314 Masonic Temple

SCHOOLS AND COLLEGES

Black Mary M Mrs, 152 E 4th
Concordia School, 126 Rosselle
*Cookman Institute, 1901 Davis
International Correspondence Schools, 28 E Bay
Jacksonville Busniess College, 8 Main and Duval
Jacobi's Miss School, 112 E 2d
La Salle Extension University, 901 Graham bldg
Lipscomb School, 114 King
Massey Business College, 304 Main
School of Musical Art, 240 W Church
Seventh Day Adventist, 409 Rosselle
Sisk Dorothy Mrs, 611 Delmar
Velyotone College of Beauty, 307-309 S Myrtle av
*Walker's National Business College, 610 W Duval
*Waters Edward College, King's rd n e cor Maynolia av

***SCRAP IRON**

Weller H C Co, 1208 Graham Bldg

***SCREEN DOORS AND WINDOWS**

Chambers J H Novelty Works, 8th between Laura and Silver
Jones Lumber Co, 8th and Railroad av

SCREENS

Elton T B. 330 W 23d
Florida Hardware Co, 16-20 E Bay
Higgins Mfg Co, 212 W Forsyth
Jacksonville Novelty Works, E 10th and Raliroad av
McCarthy & Leu, 105 Julia cor Forsyth
Newton Screen & Novelty Works, 1320 Osceola
Towers Hardware Co, 8-10 E Bay

SCREENS—WIRE

Conroy D J Co, 114-116 W Bay
Florida Hardware Co, 16-20 E Bay
Newton Screen & Novelty Works, 1320 Osceola

***SCROLL WORK**

Newton Screen & Novelty Works, 1320 Osceola
Wilson, Otwell & Cone Inc, Enterprise and Stockton

AMERICAN ELECTRIC CO. FEDERAL ELECTRIC SIGNS 128 E 4th Tel. 8453

Herndon & Ford Co. 805 Main St. Phone 1919 REAL ESTATE RENTALS LOANS FIRE INSURANCE

Jones Lumber Co.

"QUALITY and SERVICE"

Jacksonville Ship Chandlery Company

SUCCESSORS TO HUSSEY & CORP

The Largest Ship Chandlery Co.
The Largest Sail Makers and Ship Riggers on the South Atlantic Seaboard
239 E. Bay St., Cor. Market St.

SCULPTORS
Beretta Giovanni, 616 Palm
Clark Monument & Stone Co, 12th and Pearl

***SEATING**
Conroy D J Co, 114-116 W Bay
Drew H & W B Co The, 22-30 W Bay

SECOND HAND GOODS
Bushloper Nicholas, 310 Broad
Danzig Abraham, 829 W Adams
Hodgman Wm, 1118 Odessa
Hopkins W R, 1441 Lackawanna av
*Jackson J B, 1009 King's rd
*Manigault C C, 1426 Davis
Salvation Army Store, 1130 W Adams
Tipping F A, 18 S Laura
United Furniture Co, 625 W Bay
Weiss Max, 417 Broad

SECRET INVESTIGATIONS
Florida Protective Association, 302-304 Hill Bldg

***SECRET SERVICE**
Florida Protective Association, 302-304 Hill Bldg

SEED COMPANIES
Denby Seed Co The, 125 E Bay

SEEDS
Cameron Lindsey, 138 E Bay
Denby Seed Co The, 125 E Bay
Martin E A Co, 202-06 E Bay
Walton Seed Co, 34 E Bay
Wing Seed Co, 32 S Main

***SELLERS KITCHEN CABINETS**
Jacksonville Furniture Co, 835 W Adams

***SCEPTIC TANKS**
Jacksonville Concrete Products Co, 530 Riverside av

***SEWER PIPE**
Carolina Portland Cement Co, E 1st s w cor Railroad av

SEWING MACHINES
Johnson T G, 419 Forest
Singer Sewing Machine Co, 414 Main

SHAMPOOING
La Vogue Beauty Parlor, 507 Clark Bldg

SHEET METAL WORKERS
Carter J P, 611 Florida av
Duval Sheet Metal Works, 444 Riverside av
McMillan Metal Co, Railroad av and E Forsyth
Slauter R L, 131 E Forsyth

***SHEET MUSIC**
Cable Piano Co, 313 Main
Philpitt S Ernest, 314 Main

***SHINGLE MANUFACTURERS**
Cummer Lumber Co, 453 St James Bldg

***SHINGLE MILLS**
Farquhar Machinery Co, 720-728 W Bay

***SHINGLES**
Jones Lumber Co, 8th and Railroad av
Mahoney Lumber Co, Myrtle av nr Enterprise
Wilson, Otwell & Cone Inc, Enterprise and Stockton

***SHINGLES—ASPHALT, METAL AND CYPRESS**
Baker & Holmes Co, Viaduct

SHINGLES—TILE AND TIN
Golder E G, 303 Main

***SHINGLES AND LATH**
Jones Lumber Co, 8th and Railroad av
Carolina Portland Cement Co, E 1st s w cor Railroad av

SHIP BUILDERS
Gibbs Gas Engine Co, 26 S Main
Merrill-Stevens Dry Dock & Repair Co, 614-650 E Bay

SHIP CHANDLERY
Chase George E & Co, 323-325 E Bay
Gibbs G W jr, ft Hill
Hebb H W Supply Co, 140 E Bay
Jacksonville Ship Chandlery Co, 239 E Bay cor Market
Jacksonville Tent & Awning Co, 238 E Bay cor Market
Peck P E & Son, 130-34 E Bay

SHIP FITTERS
Campbell-Ware Co, s e cor Railroad av and E 4th

***SHIP FORGINGS**
Zenzer Iron Works, 911 E Bay

***SHIP RIGGERS**
Jacksonville Ship Chandlery Co, 239 E Bay cor Market

***SHIP SUPPLIES**
Florida Hardware Co, 16-20 E Bay
Gibbs Gas Engine Co, 26 S Main

SHIPPING REGISTERS
Lloyd's Register of Shipping, 419 Hill bldg

SHOE POLISHERS
Cosmos J J, 213 W Bay
*Deas Frank, 720 W Ashley
Felo Wm, 14 W Forsyth
Felos Gus, 25 Main
Flanders E M, 106 Hogan
*Green Watson, 9 Broad
Marvin W P, 502 Main
Millner S A, 1021 W Bay
Picras Tony, 130 W Forsyth

Drink Coca Cola in Bottles

"DEPENDABLE" Brass, Bronze and Aluminum Castings
PERFECT SERVICE AND QUALITY
THE C. I. CAPPS CO. 124 E Adams St. Telephone Bell 5114

J. C. HALSEMA MFG. CO.
LUMBER MANUFACTURERS, WHOLESALE AND RETAIL
WINDOW AND DOOR FRAMES—ROOFING
Mill and Office, 9th, Cor. Ionia Tels.: Bell 306-761

ELLIS, CURTIS & KOOKER
Civil Engineers and Surveyors
Drainage and Highway Sewerage
and Railroad Work Blue Prints
Phone 948
Rooms 211 to 215 Realty Bldg.

Shoe Polishers—Continued
Randall T P, 523½ W Bay
Safair Thomas, 310 W Forsyth

SHOE REPAIRERS
Acme Shoe Fixery, 104 Hogan
American Shoe Factory, 3 E Forsyth
*Anderson John, 714 Davis
Atlas Harry, 1947 Main
Baker Jocab, 617 Davis
Bennett Julius, 206 Florida av
*Berry Frank, 1620 Davis
Bianco Ralph, 209 E Bay
Bisogno D V, 518 Florida av
*Bolden Jacob, 1503 Davis
Bush Wm P, 11 E Union
*Cheseboro, 1035 Florida av
D'Adamo Giovanni, 812 W Adams
Davis Samuel, 524 Main
*Dax & Mitchell, 1237 Davis
*Duncan W M, 519 W State
Duval Shoe Factory, 302 Main
*Dykes H W, 1239 Davis
*Eckelberger J W, 1313 W Adams
Emanuel Wm, 306 Davis
Fox F P, 13 E 8th
*Frazier C H, 615 W Duval
*Frazier R C, 510 Broad
Green Lawrence, 515 Riverside av
Harter O G, 1539 Florida av
*Hatton Baker, 414 S Myrtle av
Hess G A, 13 Newnan
Heyder G H, 10 E Adams
LaRosa Antonio, 1506 E Church
*Logg Hilliard, 1001-a King's rd
Maier F R, 34 W Forsyth
Martin Porter L, 912 Clay
Maslan Morris, 934 W Adams
*Mathis O Earl, 1345 Florida av
Moccia Peter, 515 E Bay
*Moody James, 426 Forest
Moscovitz S B, 144 Broad
Nelson Andrew, 416 E 8th
Nelson Benjamin, 1018 W Adams
Nicholas Jacob, 13 E 1st
Nichols Michael, e s MacDuff av 2 s of Spencer's
Oppleman Jacob, 399 Forest
Perry Anderson, 501 MacDuff av
Polishar Frank, 709 W Adams
Polumbos Joseph, 416 Broad
Fuldey Perry, 718 Main
Quarterman S P, 1654 Evergreen av
*Ramsey Benjamin, 1306 W Adams
*Reache A B, 1002 King's rd
Rennie W H, 423¼ Forest
*Robinson S D, 532 S Myrtle av
Roser Michael, 423 Broad
*Rutherford Taylor, 1310½ Florida av
Schwitz Carl, 216 W Bay
Service Shoe Shop, 130 W Bay
Shapiro Morris, 224 Main
South Side Shoe Factory, 149 Hendricks av, S J
Stacy E E, 1163 Lackawanna av
*Thomas A L, 485 S Myrtle av
*Thompson Hester, 1012 Myrtle av
*Walker Wm, 1102¼ King's rd
*Washington Drew, 834 W Ashley
*Washington F H, 1134 W Adams
Wesley Henry D, 818 W 8th
*Whitaker Joseph, 905 Florida av
*Williams Samuel, 962 E 21st
*Wise Wm, 610 Davis
Witten Isaac, 1310 Davis
Woodell Luke, Lem Turner rd and 50th Norwood

SHOES—WHOLESALE
Hutchinson Shoe Co, 315 E Bay

SHOES—RETAIL
Baker Benjamin, 624 Main
Baker Jacob, 617 Davis
Baker M L, 422 Main
Baker & Spiwak, 914 Davis
Becker Benjamin, 706 Main
Bermann Louis, 606 Main
Bramberg David, 535 Riverside av
Broadway Shoe Store, 143 Broad
Children's Booterey, 115 Main
Davidson Isaac, 347 Riverside av
Disbrow D C Co, 411 W Bay
Duval Shoe Factory, 302 Main
Dwoskin Isidor, 807 Davis
Edenfield & Brown, 18 W Forsyth
Ewadrds Boot Shop, 5 E Bay
Emerson Shoe Co, 51 W Bay
Feinblum Hyman, 919 W Bay
Furchgott's, Bay, Main and Forsyth
Gerbert Harry, 331 W Bay
Glickman Henry, 205 E Bay
Goldblatt Samuel, 303 Broad
Golden's Bootery, 37 W Forsyth syth
Goldman Jacob, 1301 Florida av
Guthrie R D 302 Duval bldg
*Gyles W W, 718 W Ashley
Holloway Wm J, 511 W Bay
Jordan J J, 439 W Bay
Kohn-Furchgott, 1-11 W Bay
Kramer S D, 806-8 Davis
Lazarus Samuel, 131 Broad
Marvin Charles Co, 21 W Bay
Moscovitz Joseph, 401 W Bay
New York Shoe Co, 206 Broad
Newark Shoe Store, 27 W Forsyth and 135 W Bay
Oak & Peters, 100 Broad
Paris M T, 41 W Adams
*People's Shoe Store The, 408 Broad
Polinsky Isadore, 1120 Florida av
Pollock George, 37 E Bay
Robinowitz Louis, 516 Main
Reliable Shoe Shop, 417 W Bay
Rothstein Max, 106 Broad
Slott Abraham, 407 Broad
U S Army Shoe Store, 19 Broad
United Shoe Store, 224 Broad
Walk-Over Shoe Store, 15 W Forsyth
Weiss Louis, 127 W Bay
Wexler Somuel, 126 Broad

SHOOTING GALLERIES
Annesley J B, 315 W Bay
*Cashin J E 631 W Ashley

L. C. HENDRYX BUICK SERVICE
S. W. Corner Sixth and Walnut, Rear 336 East Sixth
TELEPHONES
DAY 347 NIGHT 6514
ALL WORK GUARANTEED

STRICKLAND & TRAVIS
INSURANCE AND SURETY BONDS
402-406 BISBEE BLDG. PHONE 5231

INDEPENDENT LAUNDRY CO., Inc.

We are Independent of the Laundry Trust.

1060-1062 Washington St.

PHONE Bell 7200

***SHORTHAND REPORTERS**
Dowling, Hutchinson & Pattison, 700-2-4-6 Bisbee Bldg

***SHOVELS—STEAM**
Weller H C Co, 1208 Graham Bldg

***SHOW CASE GLASS**
Conroy D J Co, 114-116 W Bay
Florida Hardware Co, 16-20 E Bay
French Mirror Plate Glass Co, 533-535-537 E Bay

***SIDEWALK CONTRACTORS**
Jacksonville Concrete Products Co, 530 Riverside av

***SIDEWALK GLASS**
Pittsburgh Plate Glass Co, 1530 Enterprise

***SIDEWALK TILE**
Jacksonville Concrete Products Co, 530 Riverside av

***SIDING**
Jones Lumber Co, 3th and Railroad av

SIGHTSEEING BOATS
Peck's Sightseeing Boats, 130 E Bay

SIGN PAINTERS
Burke R A, 28 E Bay
Cunningham W S 420 Main
Cusack Thomas Co, 520 Riverside av
Freeman R T, 354 E 9th
Kennard Roy, 120 W Bay
Larsen R M, 139 Myrtle av, S J
Sign Service Co 232 W Bay
Tallmann J H, 331 W Forsyth

***SILOS—TILE**
Gamble & Stockton Co, 327 Laura

***SILVERSMITHS**
Greenleaf & Crosby Co, 41 W Bay

SILVERWARE
Atlantic Jewelry Co, 201 Broad
Greenleaf & Crosby Co, 41 W Bay

SKATING RINKS
Southside Skating Rink, Mary s w cor Ames av, S J

***SKIDDERS—LOG**
Weller H C Co, 1208 Graham Bldg

***SKYLIGHT GLASS**
Conroy D J 114-116 W Bay
French Mirror Plate Glass Co, 533-535-537 E Bay
Pittsburgh Plate Glass Co, 1530 Enterprise

***SKYLIGHTS AND VENTILATORS**
Slauter R L, 131 E Forsyth

***SLAG**
Baker & Holmes Co, Viaduct

***SLATE DEALERS**
Baker & Holmes Co, Viaduct

***SLATE ROOFING**
Dougherty P J, 1822 Wamboldt

SOAPS
*McCalvin Co, 713 Broad

***SOAPS—LIQUID MFRS**
Excelso Disinfectant Co, 303 Main

***SODA FOUNTAIN INSULATION**
Golder E G, 303 Main

***SODA FOUNTAINS**
Independent Drug Co, 205 W Bay
Myers-Crimminger Drug Co, 801 Main

SOFT DRINKS—WHOLESALE
Atlantic Distributing Co, 620 W Bay
Blum Chas Beverage Co, 744 W Bay

SOFT DRINKS
*Anderson W A, 721 Davis
Angerholzer Fred, 128 E Bay
*Armstrong Bristow, 1202 Florida av
*Atkins Paul, 16 Lee
*Baker S G, 526 Broad
Baldwin J B, 124 W Forsyth
Bennett R R, 409 Forest
Betros George, King's rd n w cor Myrtle av
Blue Ribbon Lunch, 201 E Bay
Braren B K, 905 Davis
Breden Henry 1000 Myrtle av
*Burgman Gus, 1010 Callon
*Carter Marion, 1801 Davis
*Chambers Noah, 1635 Cemetery
Chavous Beulah, 1134 4th
Crabtree G W, 201 W Forsyth
*Cummings George, 1351 Florida av
*Devampert Anderson, 900 W Adams
*Dester George, 487 S Myrtle av
Elefteros John, 701 W Forsyth
Estes A J Mrs, 2202 Man
Goldman A F, Ferry dock, S J
*Goodman Alma, 1110 W Duval
*Greer E A, 269 S Myrtle av
Grunthal Rudolph, 900 Main
*Guiler Coretta, 1604 Davis
Guy R L, 440 Charles
*Hampton Aaron, 20 E State
*Hand J C, 731 Forest
*Harris Andrew, 1647 Cemetery
*Hart John, 139 E State
*Jacobs Alexander, 795 W Ashley
*Johnson Margaret, 1201 W Eilis
*Jones Nathan, 1529 Stewart
*Kellix James, 1337 Florida av
*Knight D W, 829 Ashley
*Knight S M, 1778 Florida av
Lingenbrink Joseph, 25 S Hogan
Lutins Alvina, Atlantic blvd nr King's rd, S J

ATLANTIC JEWELRY COMPANY
Watches, Clocks, Cut Glass, Silverware
USE AS YOU PAY
S. L. BEIGHLEY, President
W. P. RUSSELL, Secretary-Treasurer
Watch and Jewelry Repairing a Specialty
201 BROAD ST., COR. ADAMS
TELEPHONE 1485

SJOSTROM AUDIT COMPANY (Inc.)
10-14 Baldwin Bldg.
Telephone 7281
CONSULTING AUDITORS AND PUBLIC ACCOUNTANTS.
INCOME TAX SPECIALISTS

Medlin-Peacock Buick Co.
Phone 6013
503-5-7 W. Adams St.

The Franz Safe and Lock Co.
DIEBOLD FIRE AND BURGLAR-PROOF SAFES,
VAULTS AND SAFE DEPOSIT BOXES
TELEPHONE 868 27 and 29 SOUTH HOGAN ST.

Soft Drinks—Continued
*McMakon Lucinia, 829 Broad
*Mack Estella, 1106 Cedar
Mangel John, 1356 Florida av
*Manley G W, 1011 Davis
Miller J M, 1301 W Bay
*Miller J W, 703 Jefferson
*Mills B J, 1500 Davis
*Munn A M, 718 Cleveland
Nadar Joseph, 514 W Adams
*Natlaw J S, 1020 King's rd
New Style The, 31 E Bay
Oltman G J, 1002 W Adams
O'Neil A B, n e cor Davis and S A L R R
*Page Lonnie, 1112½ W Adams
Patzcher Fred, 318 S Myrtle av
Porter F M, 544 E Union
*Preston Richard, 483 S Myrtle av
*Price Josephine, 1144 Florida av
Riviera S L, Ortega blvd cor Seminole av, Ortega
*Roberts M L, 1151 Davis
Roquemore Maggie E Mrs, 849 Parker
*Rowland Dennis, 1102 Jefferson
Schuman E O, 1024 Florida av
*Smith Herbert, 851 Florida av
*Taylor Moses, 801 Bridier
*Thomas Wm, 1628 Davis
*Tinsley Charles, 1269 Davis
Wagner L W, 1237 Main
*Watkins Jasper, 922 E Union
Williams W T, 1253 W Bay
Williamson H G, 1951 Main
Wood W J, 219 W Bay
Zapf Karl, 1001 W Bay

***SOUVENIRS**
Drew H & W B Co The, 45-49 W Bay and 46 W Forsyth

***SPECIAL INVESTIGATIONS**
Clayton, Eaton, Horton & Saussy, 414 Bisbee Bldg

***SPECIALTIES—PICTURE**
Specialty Picture Shop, 227 W Adams

***SPIKES—RAILROAD**
Weller H C Co, 1208 Graham Bldg

***SPIRITUALIST MEDIUM**
Hart-Buchanan Amy Mrs, 112 E 8th

***SPONGES**
Conroy D J Co, 114-116 W Bay

SPORTING GOODS
Atlanta Billiard Supply Co, 212 W Adams
Drew H & W B Co The, 45-49 W Bay and 46 W Forsyth
Florida Hardware Co, 16-20 E Bay
Jacksonville Sporting Goods Co, 129 W Bay
McCarthy & Leu, 105 Julia cor Forsyth
Towers Hardware Co, 8-10 E Bay

***SPRAYING MATERIALS**
Bowker Insecticide Co, 916 Graham Bldg

***SPRAYING OUTFITS**
Fairbanks, Morse & Co Inc, 630 W Bay
Florida Hardware Co, 16-20 E Bay

SPRING BED MFRS
Simmons Co The, Union Term Whse bldg
Southern Rome Co, Union Term Whse bldg
Southern Spring Bed Co, Union Term Whse bldg

***STAINED GLASS**
Southern Art Glass Co, 850-858 Florida av

***STAINS—CABOTS**
Gill & Mulholand, 318 W Adams

STATIONERS — WHOLESALE
Drew H & W B Co The, 22-30 W Bay
Vance A B, 738 W Adams

STATIONERS—RETAIL
Drew H & W B Co The, 45-49 W Bay and 46 W Forsyth
Myers-Crimminger Drug Co, 801 Main

***STEAM FITTERS**
Meredith C H, 809 E Bay
Walker E A, 809 Main

***STEAM FITTINGS**
Slauter R L, 131 E Forsyth

***STEAM SHOVELS**
Weller H C Co, 1208 Graham Bldg

***STEAM SPECIALTIES**
Christopher J G Co, 416-422 E Bay

***STEAM AND GAS FITTERS**
Golder E G, 303 Main
Slauter R L, 131 E Forsyth

***STEAM AND GAS FITTING SUPPLIES**
Hubbard S B Co The, 32-44 W Bay

***STEAM AND HOT WATER HEATING**
Golder E G, 303 Main
Slauter R L, 131 E Forsyth

STEAMSHIP AGENTS
American Shipping Corporation, 662-66 E Bay
Lanier Ticket Agency, 201-03 Graham bldg
McGiffin & Co 319 Duval bldg
Montgomery Wm H, 712 Bisbee bldg
Southern Shipping Co, 515 Dyal-Upchurch bldg
Strachan Shipping Co, 501 Bisbee bldg

Loans Negotiated
RENTS COLLECTED
PHONE 506
CHAS. W. KINNE
FIRE INSURANCE
REAL ESTATE
1012 Atlantic Nat'l Bank Bldg

PARK HOTEL
208 Hogan; Tel. 2040
Hot and Cold Water
Steam Heat In Every Room

E. G. Golder
303 MAIN STREET
Plumbing Heating Fire Escapes Electro Nickel Plating
Phones
Office, Bell 6413
Works, Bell 2279

Lewis L. Copeland
OPTOMETRIST and OPTICIAN
122 Laura St. Next Cor. Adams

Electroall Battery System
Gas, Oils, Tires, Tubes and Electric Service
Batteries Recharged and Repaired While You Wait
206 EAST FORSYTH ST
NIGHT AND DAY SERVICE
NO EXTRA CHARGE
FREE RENTAL SERVICE ON BATTERIES

STEAMSHIP LINES
Clyde Steamship Co, ft S Market
Gulf & Southern Steamship Co, ft S Liberty
Independent Line Steamers Inc, ft of S Main
Jacksonville, St Augustine & Daytona Boat Line, ft of S Market
Merchants & Miners Transportation Co, 800 E Bay
Miami Steamship Co, ft of Catherine
P & O Steamship Co, 501 Fla Natl Bank bldg
Palatka & Jacksonville Boat Line, ft of S Market
St John's River Day Line, ft of S Main
Tampa Inter-Ocean Steamship Co, 507 Graham bldg

STENOGRAPHERS
Dowling, Hutchinson & Pattison, 700-2-4-6 Bisbee Bldg
Letter Shop The, 12 U S Trust Bldg

***STENOGRAPHERS — COURT**
Dowling, Hutchinson & Pattison, 700-2-4-6 Bisbee Bldg

***STEP LADDERS**
Conroy D J Co, 114-116 W Bay
Florida Hardware Co, 16-20 E Bay

STEVEDORING
McGriffin T J, 437 St James bldg

STOCK YARDS
Jax Union Stock Yards, 1825 Enterprise

STOCKS AND BONDS
American Trust Co The, 2 E Bay
Fitzgerald H E, 316 Graham Bldg
Riley L K Co Inc, 40-41 Buckman bldg
Securities Sales Co of Florida, 119 W Forsyth

STONE WORK
Arnold Stone Brick & Tile Co Inc, Lem Turner rd and 47th

***STONE—ARTIFICIAL**
Arnold Stone Brick & Tile Co Inc, Lem Turner rd and 47th
Jacksonville Concrete Products Co, 530 Riverside av

***STONE—CAST CEMENT**
Arnold Stone Brick & Tile Co Inc, Lem Turner rd and 47th
Jacksonville Concrete Products Co, 530 Riverside av

STONE—KRE-TEX CUT
Arnold Stone Brick & Tile Co Inc, Lem Turner rd and 47th

STORAGE
Delcher Bros Storage Co, 465 Riverside av
Reid Bros, 638 W Forsyth
Service Warehouse Co, 522 W Bay

***STORAGE—AUTOMOBILE**
Randolph's Motor Transportation Co Inc, foot of Laura and 234 W Forsyth
Service Warehouse Co, 522 W Bay

STORAGE BATTERIES
Brock & Wamboldt, 343 E Bay
Capo Battery Service Station, 622 W Adams
Columbia Battery Service, 15 E Church
Electroall Battery System, 206 E Forsyth
Gilbert J E, 115 Julia
Jacksonville Electric Garage Co, 215-17-19 Julia
Martin & Morrison, 588 Park
Potts Battery Service, 6 E Beaver
Smith Battery Co, 438 W Adams
Sorgen J W, 119 E Forsyth
Ward Engineering & Battery Co Inc, 416-18 W Forsyth

***STORAGE — MERCHANDISE**
Service Warehouse Co, 522 W Bay

***STORAGE WAREHOUSES**
Suddath Moving & Storage Co, 626 Washington

***STORE, BANK AND OFFICE FIXTURES**
Drew H & W B Co The, 45-49 W Bay and 46 W Forsyth
Jacksonville Novelty Works, E 10th and Railroad av
Nissen & Anderson, 850-858 Florida av

STORE FIXTURES
Dowling C E, 432 W Forsyth
Fixture Supply Co, 26 E Bay

STORE FRONT CONSTRUCTION
Pittsburgh Plate Glass Co, 1530 Enterprise

***STORE FRONTS—GLASS**
French Mirror Plate Glass Co, 533-535-537 E Bay

STOVE REPAIRERS
Bonnell Albert, 152 Lee
Holmes F T, 1501 E Duval
Miller & Hicks, 1106 Lackawanna av
*Taylor W H, 756-58 W Ashley

STOVES—GAS AND ELECTRIC
Bowlin M A Home Appliance Store, 218 W Forsyth

HUTCHINSON AUDIT CO.
352-354 St. James Bldg.
Phone Bell 7709
Auditors and Accountants

DUVAL PLANING MILL CO.
C. G. BUCCI, President
INTERIOR and EXTERIOR TRIM
7th St. & Railroad Ave.
Telephones 1749-8634

Established 1904
CHAS. A. BROWN, Jr. Dealer in CITY and COUNTRY REAL ESTATE
30-31 Buckman Building
Let me help to find what you want. Customers' interests carefully safeguarded

THE CLARK MONUMENT & STONE COMPANY
TWELFTH AND PEARL STREETS
TELEPHONE: BELL 4317-J

STOVES AND RANGES
Florida Hardware Co, 16-20 E Bay
Hubbard S B Co The, 32-44 W Bay
Jacksonville Furniture Co, 835 W Adams
Jones Bros Co, 317 Main
Rhodes-Futch-Collins Furniture Co, 312 Main
Smedley & Rogers Hardware Co, 12-14 E Bay
Towers Hardware Co, 8-10 E Bay
Union Furniture Co, 702-710 Florida av

STREET RAILWAYS
Jacksonville Traction Co, Riverside av cor McCoy

***STREET WORK**
Adams, Evans & Co, 410-412 Atlantic Natl Bank Bldg

***STRUCTURAL PAINTS**
Conroy D J Co, 114-116 W Bay
Florida Hardware Co, 16-20 E Bay

***STRUCTURAL STEEL WORK**
Golder E G, 303 Main
Jacksonville Construction Co, 817 Main

***STUDIOS**
Woodward Studio Inc The, 21 W Adams

***SUBDIVISIONS**
Meister Realty Co, 1301-1302 Graham Bldg and 442 St John's av ft of Bridge, S J

***SUBURBAN PROPERTY**
Brown C A Jr, 30-31 Buckman Bldg
Herndon & Ford Co, 805 Main

SUGAR—WHOLESALE
American Sugar Refining Co, 403 Consolidated bldg

***SUPPLIES—POULTRY**
Denby Seed Co The, 125 E Bay

***SURETY BONDS**
Elmore & Elmore, 204-206 Bisbee Bldg
Fromme Harry F, Atl Natl Bank Bldg
Hardacre B E Co, 314-316 Duval Bldg
Strickland & Travis, 402-406 Bisbee Bldg

SURGICAL APPLIANCES
Williams A B, 7 Laura
Surgical Supply Co, 34 W Duval

SURVEYORS
Bland J H, 406 Hill bldg
Ellis, Curtis & Kooker, 211 to 216 Realty Bldg

***SWEATERS**
Drew H & W B Co The, 45-49 W Bay and 46 W Forsyth

***SWEEPING COMPOUNDS**
Florida Hardware Co, 16-20 E Bay

***SWITCHBOARD MFRS**
Consolidated Engineering Co, 215-219 E Bay

***SYNITE GLASS**
French Mirror Plate Glass Co, 533-535-537 E Bay

SYRUP PLANTS AND APPARATUS
Pride, Guy R & Son, 902 Graham bldg

***SYSTEMATIZERS**
Clayton, Eaton, Horton & Saussy, 414 Bisbee Bldg
Hall & Pentland (C P A), 304 Clark Bldg
LeBaron Ernest T, 510 Dyal-Upchurch Bldg

TAILORS
Abisch J E, 15 Broad
*Anderson Wm, E 8th and Talleyrand av
Bianco J A, 114 Hogan
Blalock Ira R, 210 W Forsyth
Brown Elona Mrs, 25½ Ocean
Brown T G, 106 Julia
Burnett S J, 27 U S Trust bldg
Catlett W A, 111 W Bay
Cheatham Co, 214 Main
Ciampoli John, 23 Barnett bldg
Ciampoli Vincent, 231 W Adams
Damato Thomas, 228 W Forsyth
De Barlolomeir James, Masonic bldg, S J
De Francis Nicholas, 208 W Forsyth
Diorio Bros, 23 Baldwin bldg
*Duncan W A, 405 W State
Dupree J C, 333 W Bay
Eagle Tailoring Co, 419 W Bay
*Foster Arthur, 400 Riverside av
*Gibbs Dixie, 48 Acorn
*Hill R B, 740-b W Ashley
Holloway B V, 707 Broad
Isaac Max, 224 W Forsyth
Kramer S D, 806 Davis
Liberty Tailoring Co, 311 Broad
Livy H W, 221 Main
London Tailoring Co, 126 Hogan
McKay Albert, 1 Blum bldg
*McKissick L G, 514-16 Broad
Mallette Bros, 622 Main
Marco Morris, 24 Broad
Montgomery S H, 36 Mutual Life bldg
*Parker G W, Talleyrand av nr 25th
Reynolds V H, 55½ U S Trust bldg
Rosen Louis, 816 Davis
Safer Harry, 720 Davis
*Schell E C, 711 Davis
Schleicher & Branning, 55 U S Trust bldg

JACKSONVILLE NOVELTY WORKS
East 10th Street & Railroad Ave. JACKSONVILLE, FLA.
Store and Office Fixtures, Refrigerators, Odd Sized Doors and Sash, Screenwork, General Woodwork.
Telephone 2888

CONSOLIDATED ENGINEERING CO.
Professional Electrical and Mechanical Engineers
Bell Telephone 7477 215-219 EAST BAY ST.

Purity Ice Cream and Dairy Co.
THE VELVET KIND ICE CREAM U. S. Reg. Pat. Office

Tin Work In All Its Branches
Duval Sheet Metal Works
PAUL CARTER, Propr.
Phone 3487.
444 Riverside av.

Seminole Tailoring Co, 515 W Bay
Sempson Mayer, 529 W Bay
Shapiro A, 216 Broad
Staif John, 318 Myrtle av, S J
Taylor J B, 207 W Forsyth
*Toliver Henry, 404 Broad
Valo John, 2213 Phoenix av
Weinberg David, 23 U S Trust bldg
Williams F J, 225 Myrtle av, S J
Williams M G, basement 17-21 Hogan
*Wooten D H, 409 E Bay
Wooten E W, 33 E Bay

TAILORS' TRIMMINGS
Florida Cut Trim & Make Co, 20 W Forsyth
Yehoigan Bros, 20 W Forsyth

TALKING MACHINES
Cable Piano Co, 313 Main
Florida Talking Machine Co, 226 E Forsyth
Philpitt S Ernest, 314 Main
Starr Piano Co The, 808 Main

***TANKS—SHEET METAL**
Slauter R L, 131 E Forsyth

***TARPAULINS**
Jacksonville Ship Chandlery Co, 239 E Bay cor Market
Jacksonville Tent & Awning Co, 239 E Bay cor Market

TAXICAB LINES
Fordit Co The, 804 Laura
Jacksonville Baggage & Cab Co, Union Station
Randolphs Motor Transportation Co Inc, 234 W Forsyth
Sauls J T, 5 E Forsyth

TAXIDERMISTS
*Johnson Isaac, 335 E Ashland

TEAS, COFFEE AND SPICES
Evans G F, 525 Broad
Great Atlantic & Pacific Tea Co, 13 W Bay
Kenny C D Co, 209 W Bay
Sangster A V, 110 S Ocean

TELEGRAPH AND TELEPHONE COMPANIES
American Telephone & Telegraph Co, 325 W Adams
Postal Telegraph Cable Co, 115 W Forsyth
Southern Bell Telephone & Telegraph Co, 325 W Adams
Western Union Telegraph Co, 100-102 W Bay

***TENTS**
Jacksonville Tent & Awning Co, 239 E Bay cor Market

TERMINAL COMPANIES
Commodore's Point Terminal Co, 1949 E Adams
Jacksonville Deep Water Terminals, 52 W Duval
Jacksonville Terminal Co, W Bay bet Johnson and Stuart

***TERRAZZO WORK**
Magnoloid Co The, 1 Florida av cor Bay

***TESTED SEEDS**
Denby Seed Co The, 125 E Bay

***THEATRE SEATS**
Drew H & W B Co The, 22-30 W Bay

THEATRES
(See also Moving Pictures)
Duval Theatre, 221 Main
Hippodrome Theatre, E Beaver n e cor Ocean
*New Frolic Theatre, 741 W Ashley
Palace Theater, 32 E Forsyth

***TIES**
Florida Hardware Co, 16-20 E Bay

TIES, POSTS AND POLES
Cook W P & Co, 309 Dyal-Upchurch bldg
Foye Tie Co, 1112 Graham bldg
Germain Co The, 1010 Graham bldg
Philbrick Tie & Timber Co, 1313 Graham bldg
Race A T, 617 Graham bldg
Stallings G B, 616 Graham bldg

***TILE**
Denison Interlocking Tile (Gamble & Stockton Co), 337 Laura
Rivas Louis C Co, foot of Julia

***TILE—ROOFING**
Dougherty P J, 1822 Wamboldt

***TILE—SIDEWALK**
Jacksonville Concrete Products Co, 530 Riverside av

***TILE CONTRACTORS**
Magnoloid Co The Inc, 1 Florida av cor Bay

***TILE DEALERS**
Magnoloid Co The Inc, 1 Florida av cor Bay

***TILE MANUFACTURERS**
Gamble & Stockton Co, 327 Laura
Jacksonville Concrete Products Co, 530 Riverside av

***TILE SILOS**
Gamble & Stockton Co, 327 Laura

***TILE WORK**
Magnoloid Co The Inc, 1 Florida av cor Bay

TILE AND MARBLE
Jacksonville Marble & Tile Co, Room 5, 420 Main

Hall & Pentland
CERTIFIED PUBLIC ACCOUNTANTS
304 Clark Bldg.
Phone Bell 3836

M. A. Bowlin, HOME APPLIANCE STORE
Specialists in GAS & ELECTRIC Labor Saving Household Devices
Phone 6437 218 W. Forsyth St.

DUVAL MOTOR CO. AUTHORIZED AGENTS FORD CARS
Cor Forsyth and Lee Sts.

B. E. HARDACRE COMPANY
Surety Bonds
We Write All Forms of Bonds
PHONES 6535-6536
ROOMS 314-315-16 DUVAL BLDG.

***TIMBER LANDS**
Brown C A Jr, 30-31 Buckman Bldg
Cummer W W & Sons Co, 453 St James Bldg

TIMBER—STANDING
Sizer Timber Co, 602 Dyal-Upchurch bldg

TIN, COPPER AND SHEET METAL WORKERS
Auto Sheet Metal Works, 609-11 Florida av
Bunker Seth H, 623 Parker
Carter Paul, 444 Riverside av
Cogburn M L, 1127 E Duval
Danner C L, 1106 Lackawanna av
Duval Sheet Metal Works, 444 Riverside av
Glenn C H, 1303 Davis
Hubbard S B Co The, 32-44 W Bay
Johnson C H, 218 E 9th
Meredith C H, 809 E Bay
Neal W R, 609 Palm
Pellicer R C, 33½ E 8th
Roberts Henry, 422 E 1st
Slauter R L, 131 E Forsyth

***TINWARE**
Florida Hardware Co, 16-20 E Bay

TIRES
McCants-Hall Co, W Adams s e cor Julia

***TIRES AND TUBES**
Electroall Battery System, 206 E Forsyth

***TIRE PROTECTORS**
Economy Tire Protector Co, 1423 Main

***TIRE VULCANIZINNG**
Strout & Davies, 526 Laura

***TITLE INSURANCE**
Florida Abstract & Title Insurance Co, 139 E Forsyth

TOBACCO—WHOLESALE
Selzer Meyer, 812 Florida av

TOILET ARTICLES
Furchgott's, Bay, Main and Forsyth
Independent Drug Co, 205 W Bay
Myers-Crimminger Drug Co, 801 Main
Walker W & H Inc, 208 Duval bldg

TOOL AND DIE MFRS
Eureka Machine Shop & Engineering Co, 26 S Laura

***TOOLS**
Florida Hardware Co, 16-20 E Bay
McCarthy & Leu, 105 Julia cor Forsyth
Towers Hardware Co, 8-10 E Bay

TOOTH POWDER MFRS
*Welters' E A Tooth Powder Co The, 722-24 Broad

***TOYS**
Drew H & W B Co The, 45-49 W Bay and 46 W Forsyth
Kohn-Furchgott Co, 1-11 W Bay

***TRACTORS—FARM**
International Harvester Co of America, 432-438 E Bay

TRAFFIC BUREAUS
Jacksonville Traffic Bureau, 8 Chamber of Commerce
Traffic Bureau The, 205 Masonic Temple

***TRAILERS BUILT TO ORDER**
Trippe J L, 1423 Main

TRANSFER LINES
Brisbane H & Sons, 12 W Church
City Transfer & Baggage Co, 745 W Forsyth
Cooner U E, s s Enterprise nr MacDuff av
Cruikshank Motor Truck Service, ft S Main
Daniel W S, 430 Riverside av
Duval Transfer Co, 637 W Forsyth
Griffin Teaming Co, 1417 W Church
Hall O G, 427 E Union
Holland Kenneth M, 1022 E Monroe
Jacksonville Baggage & Cab Co, Union Station
Merchants Transfer Co, 703 W Forsyth
Motor Truck Transfer Co, 14½ S Laura
Ploof H C, 401 Myrtle av, S J
Rabens Albert, 837 W Forsyth
Rapid Express, 7 E Church
Suddath Moving & Storage Co, 626 Washington
Sullivan M P, 2223 Main
Three B's Transfer Co, 12 W Church
Trigg J R, 518 W Church

TRANSPORTATION COMPANIES
Atlanta, Birmingham & Atlantic Ry, 1102 Graham bldg
Atlanta & West Point R R Co, 310 Bisbee bldg
Atlantic Coast Line Railroad Co, 4-22 Jefferson
Carolina, Clinchfield & Ohio Ry, 101-2 Graham bldg
Central of Georgia Ry, 614 Graham bldg
Charleston & Western Carolina Ry Co, 103 Graham bldg
Fla East Coast Railway Ticket Office, 138 W Bay
Fruit Dispatch Co, 1213 Graham bldg
Georgia Railroad, 310 Bisbee bldg
Georgia & Florida Railway, 217 Realty bldg
Illinois Central Railroad Co, 611-612-613 Graham bldg

BLALOCK, YOUR TAILOR
HATTER and CLOTHIER. Always pleased to serve you
210 W. FORSYTH PHONE 1311

BUY JAX BISCUITS
JACKSONVILLE CRACKER WORKS PHONES 1751-1667

W. E. LAW & CO.
BUILDING MATERIALS
WHOLESALE ONLY
401-403 HILL BLDG
PHONE 6915

Louisville & Nashville Railroad Co, 134 W Bay
Macon, Dublin & Savannah R R, 305 West bldg
Madison Southern Railway, 7th fl Consolidated bldg
Mobile & Ohio Railroad Co, 719 Graham bldg
Nashville, Chattanooga & St Louis Ry, 301-207 Hill bldg
Norfolk & Western Railroad Co, 909 Bisbee bldg
Seaboard Air Line Railway Co, ft of S Hogan
Southern Railway System, 241 W Forsyth
Western Railroad of Alabama, 310 Bisbee bldg
Winston-Salem Southbound Ry Co, 907 Bisbee bldg

TRAVEL SERVICE
Foster & Reynolds Co, 19 Hogan

***TRUCK GARDEN LANDS**
Brown C A Jr, 30-31 Buckman Bldg

TRUCKS
Elwell Parker Electric Co, 412 Bisbee bldg

TRUCKS—MOTOR
Cruikshank Motor Truck Service, ft S Main
International Harvester Co of America, 432-438 E Bay
Maxwell Trucks, Mangels-Kirby Co Distributors, 510-520 W Forsyth
Motor Truck Transfer Co, 14½ S Laura
Robinson Motors Co, 908-910 Main
Southern Nash Motor Co, 901 Main

TRUCKS AND TRACTORS
Duval Motor Co, Lee and Forsyth

TRUNK MFRS
Florida Trunk Mfg Co, 118 Main

***TRUNKS**
Furchgott's, Bay, Main and Forsyth
Kohn-Furchgott Co, 1-11 W Bay

TRUST COMPANIES
American Trust Co The, 2 E Bay
Realty Title & Trust Co, 139 E Forsyth
United States Trust Co, Graham Bldg, 108-110 W Forsyth

***TURNING AND SCROLL SAWING**
Duval Planing Mill Co, cor 7th and Railroad av
Wilson-Otwell & Cone Inc, Enterprise and Stockton

TURPENTINE CUPS
Herty Turpentine Cup Co, 605 Consolidated bldg

***TYPEWRITER SUPPLIES**
Drew H & W B Co The, 45-49 W Bay and 46 W Forsyth
Goodman Supply Co, 212 Bisbee bldg

TYPEWRITERS
Drew H & W B Co The, 22-30 W Bay
Remington Typewriter Co, 232 W Bay
Royal Typewriters Co, 301-302 Clark bldg
Smith L C & Bros Typewriter Co, 301-302 Clark bldg
Underwood Typewriter Co, s w cor Adams and Hogan

***TYPEWRITING**
Letter Shop The, 12 U S Trust Bldg

UMBRELLA MFRS
Walter M A Mrs, 610 Main

UNDERTAKERS
Burns & Burns, 305 Marion av, S J
Burns & Campbell, 45 W Church
*Carter & Peek, 747 W Ashley
Conant Marcus Co, 803 Laura
Cooper Wm C jr, 108-112 W Adams
*Geter & Baker, 628 W Adams
*Glover R B, 1010 Myrtle av
*Holmes Co, 621 W State
Moulton & Kyle Co, 13-17 W Union
*Mutual Burial League The, 137½ Lee
*Pratt L L, 527 W Beaver
Seashole Funeral Parlors, 9 Clay

***UNDERTAKERS AND EMBALMERS**
Seashole Funeral Parlors, 9 Clay

***UNDERWRITERS**
Mucklow Walter, Representing Lloyds Natl Board Marine Underwriters of N Y European Underwriters, 420-427 Hill Bldg

UPHOLSTERERS
Dunaway A L, 1502 Main
Homer J C, 12 W Beaver
Rockwood & Sweet, 22 E Beaver
*Stewart A T, 1103 Cedar

***UPHOLSTERING — AUTOMOBILE**
Green's Paint Shop, 28 W Church

***UPSON WALL BOARD**
Baker & Holmes Co, Viaduct

***U S L BATTERIES**
Brown Battery Co, 222-224 W Adams

VACUUM CLEANERS
Apex Electrical Distributing Co, 111 W Adams
Polk C L, 406 Main

RENT A NEW FORD and DRIVE IT YOURSELF
THE FORDIT CO.
804 Laura St.
Phone 1171

CUMMER LUMBER CO.
MANUFACTURERS CYPRESS LUMBER and CRATE MATERIAL
Office 453 St. James Bldg.

Certain-Thyson Milk Co.
MILK CREAM BUTTER
Cor. W. Forsyth and Myrtle Ave. Phone 8611

***VARNISH STAINS**
Florida Hardware Co, 16-20 E Bay

***VARNISHES**
Balfe Co The, 6-8 W Bay
Conroy D J Co, 114-16 W Bay
Florida Hardware Co, 16-20 E Bay
Gill & Mulholand, 318 W Adams
Pittsburgh Plate Glass Co, 1530 Enterprise
Towers Hardware Co, 8-10 E Bay

***VASES—CONCRETE FLOWER**
Jacksonville Concrete Products Co, 530 Riverside av

***VAULTS—BANK**
Franz Safe & Lock Co, 29 S Hogan

***VAULTS—BURIAL**
Southern Monument Co, Evergreen av and 26th

VEGETABLES
Mackin J E, 1822 Lackawanna av

***VENETIAN BLINDS**
Hercules A, 313-314 Masonic Temple

VETERINARY SURGEONS
Fish J G, 903 W Forsyth
Mahaffy T J, 903 W Forsyth
Spencer H H, 512 W Church

***VICTROLAS**
Cable Piano Co, 313 Main

VULCANIZING
Anderson Steam Vulcanizing, 8 Newnan
*Brown Malachi, 825 Broad
Caton B H, 131 W St John's av, S J
Chapman & Goldie, 14 W Beaver
Collins-Henson Co, 320 W Adams
Fla Vulcanizing & Retread Wks, 642 W Forsyth
Griffin & Latimer, 701 Main
Imperial Tire & Vulcanizing Co, 440 W Adams
Strout & Davies, 526 Laura
Walsh Joseph H Co, Retail Branch, 800 Main

WAGONS—FARM
International Harvester Co of America, 432-438 E Bay

WALL BOARD
Carolina Portland Cement Co, E 1st s w cor Railroad av
Conroy D J, 114-116 W Bay
Jones Lumber Co, 8th and Railroad av
Law W E & Co, 401-403 Hill Bldg

***WALL PAINT**
Conroy D J Co, 114-116 W Bay
Florida Hardware Co, 16-20 E Bay

***WALL PAPER**
Balfe Co The, 6-8 W Bay
Conroy D J Co, 114-116 W Bay
Ingle Bros Co, 817 Main
New York Wall Paper Co, 32 W Duval

***WALL TIES**
Baker & Holmes Co, Viaduct

WAREHOUSES
Dixie Warehouse, e s Viaduct
Florida Terminal Co, 1011 Bisbee bldg
Jacksonville Warehouse & Distributing Co, 516 E Bay
Mead Warehouse & Distributing Co, 1008 E Bay
Peninsular Warehouse Co, 502 E Bay
Service Warehouse Co, 522 W Bay
Suddath Moving & Storage Co, 626 Washington
Wiesenfeld Warehouse Co, ft of S Newnan

WATCH REPAIRING
Atlantic Jewelry Co, 201 Broad

WATCHES AND CLOCKS
Florida Hardware Co, 16-20 E Bay
Greenleaf & Crosby Co, 41 W Bay
Riles Bros, 140 W Forsyth

WATCHMAKERS
Burch G H, 21 Barnett bldg
Culclasure C P, 333 W Bay
Davidoff Alexander, 215 Hill bldg
Vuille Constant, 315 St James bldg

WATER COMPANIES
Good Hope Water Co, 2555-57 Pearl
Pura Water Co, 1500 Enterprise

***WATER FILTERS**
Noles Water Filter Co, 47 Barnett bldg
Permutit Co The, 809 Main

***WATER PURIFIERS**
Permutit Co The, 809 Main

WATER SOFTENERS
Permutit Co The, 809 Main
Walker E A, 809 Main

***WATERPROOFING**
Ramsay James, Main n w cor 14th

***WATERPROOFING — DRY AND LIQUID**
Baker & Holmes Co, Viaduct

WATER TANKS
Slauter R L, 131 E Forsyth

***WATER WORKS SYSTEMS**
Fairbanks, Morse & Co, 630 W Bay

FRENCH MIRROR PLATE GLASS CO. | GLASS ALL KINDS FOR BUILDING PURPOSES
533-535-537 E. Bay St. TEL. Bell 1572 | MIRRORS, SILVERING, RESILVERING

Wilson, Otwell & Cone, Inc.
ENTERPRISE and STOCKTON STS. PHONE 601
Boxes, Crates, Barrels, Cross Arms
LUMBER

THE DENBY SEED COMPANY
Tested and Quality Seeds. All Seeds and Plants in Season.
Poultry Feed, Supplies and Remedies. Tel. 2813. 125 E. Bay St.

Union Furniture Co.
702-710 FLORIDA AVENUE
PHONE 3104

H. C. WELLER CO.
1208 Graham Bldg. Jacksonville, Fla.
RELAYING RAILS, RAILWAY AND CONTRACTORS' EQUIPMENT

WELDING
Jacksonville Utility Co, 614-50 E Bay
Trippe J L, 1423 Main
Welders Supply Co, 117 Cedar

WELL DRILLERS
Durst E A (Successor to Ohio Well Drilling Co), 313-314 Masonic Temple
Riverside Artesian Well Co, 395 Forest

***WELSH QUARRY TILE**
Magnoloid C The Inc, 1 Florida av cor Bay

WHOLESALE PAPER
Drew H & W B Co The, 32-30 W Bay

WINDOW CLEANERS
McClellan J A, 133 May
New York Window Cleaning Co, 28 E Bay
Rosebloom Percy, 316 Lackawanna av
Weymouth Wm F, 7 E Church

***WINDOW GLASS**
Conroy D J Co, 114-116 W Bay
Florida Hardware Co, 16-20 E Bay
French Mirror Plate Glass Co, 533-535-537 E Bay
Jacksonville Sash & Door Co, E 8th and Clark
Jones Lumber Co, 8th and Railroad av
Pittsburgh Plate Glass Co, 1530 Enterprise
Southern Art Glass Co, 850-858 Florida av
Towers Hardware Co, 8-10 E Bay

WINDOW MFRS
Nu-Style Window Corp, 504 West bldg

WINDOW SCREENS
Elton T B, 330 W 23d
Florida Hardware Co, 16-20 E Bay

WINDOW SHADES
Furchgott's, Bay, Main and Forsyth

WINDOW AND DOOR FRAMES
Duval Planing Mill Co, cor 7th and Railroad av
Jones Lumber Co, 8th and Railroad av

WINDOWS AND DOORS
Florida Hardware Co, 16-20 E Bay
Jacksonville Sash & Door Co, E 8th and Clark
Jones Lumber Co, 8th and Railroad av

***WINDSHIELDS—GLASS**
Conroy D J Co, 114-116 W Bay
French Mirror Plate Glass Co, 533-535-537 E Bay
Pittsburgh Plate Glass Co, 1530 Enterprise
Towers Hardware Co, 8-10 E Bay

***WIRE FENCING**
Conroy D J Co, 114-116 W Bay
Florida Hardware Co, 16-20 E Bay

WIRE GLASS—RIBBED
French Mirror Plate Glass Co, 533-535-537 E Bay

***WOOD TURNERS**
Duval Planing Mill Co, cor 7th and Railroad av
Halsema J C Mfg Co, 9th cor Ionia
Newton Screen & Novelty Wks, 1320 Osceola
Wilson, Otwell & Cone Inc, Enterprise and Stockton

WOODWORKERS
Jacksonville Novelty Works, E 10th and Railroad av
Newton Screen & Novelty Wks, 1320 Osceola

WOOD YARDS
Anders H L 928 Märket
Armstrong C R, 2251 Bridier
*Bolton S J, 922½ Clay
Boree's Wood Yard, ft of E Jackson
*Boynton Angus, 4th n e cor Johnson
Brown C H, 1654 E 21st
*Colwell Robert, 721 Georgia
*Cook J W, 1652 E 21st
Cooman C H, 629 Myrtle av
Corse Montgomery, 750 E Monroe
*Davis L G, Davis n w cor 18th
*Davis L L, s w cor Davis and 18th
*Dow Philip, 1258 Davis
*Ford Alexander 140 Curtis av
Frank R F, Talleyrand av and 14th
*Harvey W F, 125 Howell
Hawes B E, n s E 3d nr Railroad
*Hines Arthur, 1506 Madison
*Horton Henry, n s W 26th 1 w Stuart
*Huffman John, 4 McKinley
Jackson Payne, 1628 Albert
Johnson Arthur, 1627 Hill
*Johnson Fred, 1317 E Beaver
*Kendricks Henry, 805 King's rd
*Lowe John, 1456 Tyler
Merritt T I, nr St John's av 3 w of Hamilton, St John's Pk
*Myers Henry, 809 Spearing
Myers W G, 1427 Davis
*Nims Robert, 1654 Florida av
*Norton Clifford, 1521½ Madison
Oliver J M, n e cor E 8th and Railroad av
*Payne A D, 17 Richard
*Ransom G W, 2423 Henricks
*Rliey John, 2609 Dooley
Schuman M O, 1019 W Adams
Smith J S, 1216 Oakley

N. D. Suttles & Co.
Real Estate, Loans, Insurance
212 W. Forsyth St. Bell Phone 5131

McCARTHY & LEU
WHOLESALE AND RETAIL DEALERS IN HARDWARE AND MILL SUPPLIES
105 JULIA, COR. FORSYTH TELEPHONE 8113

TELFAIR, STOCKTON & CO.
REAL ESTATE—MORTGAGES—INSURANCE
CORNER LAURA and DUVAL STS. PHONES 82 and 83

Wood Yards—Continued
Thigpen Wm A, 715 Jessie
Thompson F E, 2310 King's rd
*Thompson Wm, 1805 E 21st
Trotman James, 138 Cleveland
*Tutson Lewis, 830 Jessie

***WOODEN BOXES**
Wilson, Otwell & Cone Inc, Enterprise and Stockton

WOODENWARE
Seminole Woodenware Co, n e cor Railroad av and Argyle

YEAST
Fleischmann Co The, 227 E Bay

***YELLOW PINE LUMBER**
Halsema J C Mfg Co, 9th cor Ionia

Southern Art Glass Co.
850-858 Florida Ave.
Bell Phone 203
LEADED AND ART GLASS MANUFACTURERS

PHONE 4843
Drink GOOD HOPE
MINERAL WATER

MORE GOODS ARE BOUGHT AND SOLD THROUGH THE CLASSIFIED BUSINESS LISTS OF THE DIRECTORY THAN ANY OTHER MEDIUM ON EARTH

P. J. DOUGHERTY ROOFING of All Kinds
Roof Repairing My Specialty
ABSOLUTE SATISFACTION GUARANTEED
1822 WAMBOLDT ST. PHONE 1622

THE FLORIDA METROPOLIS

JACKSONVILLE, FLA.

Published Daily Except Sunday

Exclusive Afternoon Services

Associated Press
United Press
International News
Universal News
Newspaper Enterprise Association

You Cannot Advertise as You Ought in Florida Without Using

THE FLORIDA METROPOLIS

9-11 E. FORSYTH ST.

The Circulation of

THE FLORIDA TIMES-UNION

IN THE CITY OF JACKSONVILLE and immediate suburbs is

GREATER THAN the number of telephone subscribers in Jacksonville, including party lines, business and residence phones.

GREATER THAN the number of city electric light "cut ins"—heating, power and light combined. Many business houses have more than one electric "cut in."

GREATER THAN the number of residence and business houses in Jacksonville connected for city water.

GREATER THAN the number of taxpayers in the City of Jacksonville.

GREATER THAN the number of registered voters not alone in the City of Jacksonville but in DUVAL COUNTY.

The number of readers of the Times-Union is more than twice as great as the population of Jacksonville.

The circulation of the Sunday Times-Union in the City of Jacksonville is several thousand greater than the city circulation of the daily Times-Union.

The circulation of the Times-Union is many thousands greater than that of any other newspaper in this territory. The Times-Union leads by many thousands in City, State and Total Circulation.

THE FLORIDA TIMES-UNION

Member of the Audit Bureau of Circulations

Total Circulation 35,000 Daily 45,000 Sunday

163582

The Florida Times-Union
Jacksonville, Florida

E. A. WEST, Mgr. D. W. DORAN, Warehouse Supt.

Service Warehouse Co.

Rear 522 West Bay Street

The Most Centrally Located in the City

On the S. A. L. Ry. tracks direct line from the North and West. Connections with all railroads and steamship lines in the city. We do a general merchandise storage and drayage business

Specializing in the Handling of Pool Car Shipments and Reforwarding

Automobiles Received, Stored and Shipped

CALL ON US FOR QUOTATIONS
OUR RATES ARE REASONABLE

Service Warehouse Co.

Our Slogan is "Service"

Phone Connection **Rear 522 W. Bay St.**

CRUIKSHANK MOTOR TRUCK SERVICE
HEAVY HAULING LIGHT
FOOT MAIN STREET

UNIVERSITY OF FLORIDA
3 1262 09251 8314

D. J. CONROY Co.

114-116 W. BAY ST., JACKSONVILLE

ESTABLISHED 36 YEARS

CALORIC PIPELESS FURNACES

PAINTS
WALL PAPER

HARDWARE
GLASS

ROOFING OF ALL KINDS WALL BOARD
WE DO PAINTING—PAPER HANGING—GLAZING
GET OUR ESTIMATES FIRST
PHONE 50

St. Albans Hotel

CORNER CHURCH and CEDAR STREET

A HIGH CLASS HOTEL WITHOUT THE HIGH RATES—CONVENIENTLY LOCATED

SPECIAL RATES

PHONE 43

W. W. Wood Laboratory Analytical and Consulting CHEMISTS 127 Talleyrand Av. PHONE 7137

Plumbing and Heating E. A. WALKER 809 Main St. "LET US SERVE YOU" PHONE 5668

Jacksonville Construction Co. 817 Main St.
GENERAL CONTRACTORS Phone 4906